Theft nets $22,000 in cash and jewels — Page 6

Glens pick up first win of season — Page 13

Exclusive interview with Priest's Mill new owners — Page 3

1892-1992 100 YEARS

The Glengarry News

VOL. 101 No. 41 | ALEXANDRIA, ONTARIO, WEDNESDAY, OCTOBER 7, 1992 | Single Copy 65¢ (G.S.T. included)

Sharing Your Future...Remembering Your Past

Baker's Pride to close, 18 workers to be laid off

By Andre Perrella
***News* reporter**

Alexandria was dealt another industrial setback when Baker's Pride announced last week it will shut down, forcing 18 people out of work.

Decton Williams, a sales representative at the plant, said notices were given to the employees about the lay offs, which will be effective Oct. 16.

The plant, which had been operating in Alexandria for eight years, manufactures restaurant equipment and commercial ovens and broilers.

Williams said the company's owners in New York state decided to close the Alexandria plant because it wasn't generating enough sales.

"The business was just not there to sustain the plant," he said.

None of the employees were available to comment, but Williams said the workers were upset.

"They didn't take it very well."

Alexandria Mayor Jean Paul Touchette is also upset at the closure.

"It's one of those things," he said

He has contacted labor officials to organize a labor adjustment committee, which will provide information about retraining and job finding skills to the laid off workers.

Meanwhile, Touchette is looking for an industrialist interested in buying and setting up shop at the plant.

"It's a good site and a very good building," he said.

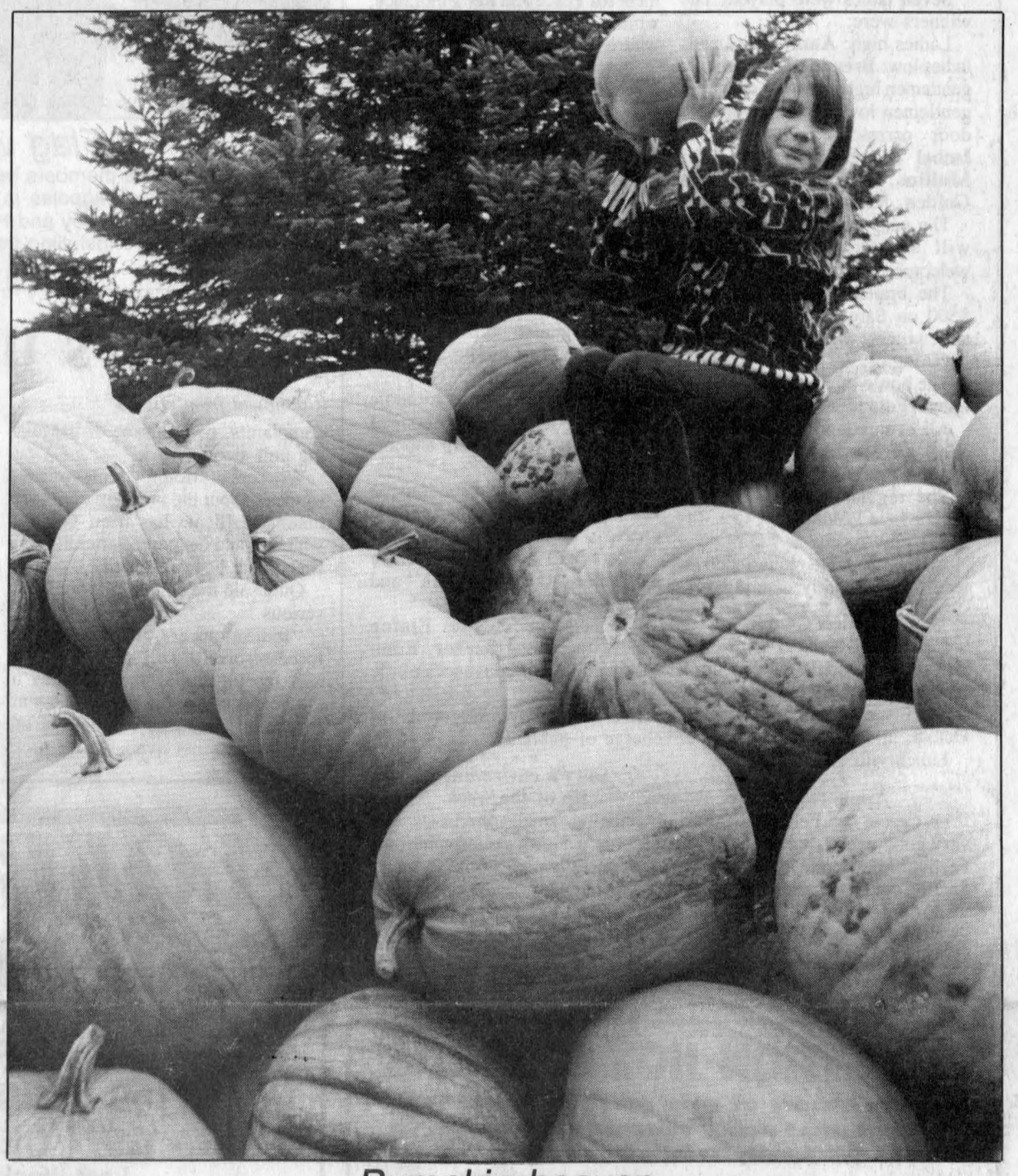

Pumpkin heaven

Sarah Richards, 10, of Chesterville raises one of 7,000 pumpkins on sale by Arcade Seguin at his RR2 Alexandria home on Highway 34. The pumpkins were grown at several locations around Glengarry. They are selling at prices from 50 cents to about $3.

Staff photo — Andre Perrella

Constitution rally planned for Oct. 13

By Greg Kielec
***News* editor**

It is being dubbed a non-partisan information session designed to give area residents much-needed input on the Charlottetown constitutional accord.

And it is being held right here in Glengarry County — Alexandria, to be exact — on Tuesday night.

The rally, starting at 8 p.m. at the Glengarry Sports Palace, is being organized by Comite Canada Committee Glengarry-Prescott-Russell, with Alexandria lawyer Jean-Marc Lefebvre at the helm.

It will feature speeches from a number of federal, provincial and municipal politicians, as well as from well-known community residents.

Scheduled to speak are the Honorable Paul Dick, federal Conservative minister of supply and services and minister representing Eastern Ontario, Liberal MP Don Boudria, Tory MPP Noble Villeneuve, and Kenyon councillor and political scientist Blair Williams.

Organizers also hope to have one speaker from the New Democratic Party at the rally.

Lefebvre said the rally will be an event designed only to give people more information about the accord.

"No one here is trying to change anybody's mind," he said Monday.

But he is not ashamed to admit what side of the issue he is on.

"I'm on the yes side."

"From my point of view, it's a way to settle matters. I'm looking at 25 years of peace," he said in a phone interview.

With a new constitution, Canadians can get on with other business and forget about unity woes for a while, he said.

"We've got to do the best we can with what we have right now. We need a rest. The country needs a rest."

And if the unity package is turned down, he foresees drastic consequences.

"I don't think that it's going to be very funny. I'm very concerned. There's too much danger."

He even went as far as predicting the possibility of civil war if the accord fails.

"It could turn nasty."

Copies of the consensus report on the constitution, the basis of the Charlottetown agreement, can be picked up at Boudria's riding office in Alexandria at town hall or at *The Glengarry News* office on Main Street.

Blaze destroys calves, machines

A barn in the township of Lochiel burned to the ground Sunday, killing nine calves and destroying expensive milking equipment.

"Everything was lost," said Ernst Sauer, a translator for the farm's owners, Roland and Monika Zbinden, who speak very little English.

"It all burned."

Sauer said the new bulk tank the Zbinden family recently installed was also destroyed in the fire.

The approximately 40 remaining cows that were pasturing at the time of the fire were transported Sunday afternoon to Michel Lalonde's dairy farm in Ste. Anne de Prescott to be milked.

The Alexandria Fire Department was dispatched to the farm at Lot 20, Concession 3 in Lochiel Township at around 1:50 p.m., and again at around 9 p.m. after the smouldering ruins rekindled.

Alexandria Deputy Fire Chief Maurice Brunet said the cause of the fire has not yet been determined.

Meanwhile, the Zbindens, who were insured, plan to rebuild their barn.

Sauer said he is not sure if a benefit dance is being planned.

Mount Carmel workers move toward unionizing

Conflicts are stalling the formation of a workers union at Mount Carmel House and Treatment Centre which is inches away from certification.

Workers have accused Mount Carmel of "unfair labor practices," according to a news release issued last week, and there also is a conflict as to which employees will consist the bargaining unit.

It is unclear how serious the complaints are or what exactly they involve, but they have temporarily held up the formation of the union.

Union spokesman Pat Quig of the Amalgamated Clothing and Textile Workers Union, would only say the labor practice complaints involve the reassignment of employees to other duties in a manner deemed unfair.

He would not elaborate on the labor

(Continued on page 2)

We're closed

As a result of the Thanksgiving holiday this Monday, Oct. 12, *The Glengarry News* office will be closed on that day.

Deadlines for classified and display advertising will be moved up to Friday, Oct. 9 at 3 p.m.

Correspondents are asked to submit community news and other items as early as possible before Monday.

The News will re-open at 9 a.m. on Tuesday, Oct. 13.

Martintown area dairy farmer contesting OMMB seat

By Greg Kielec
***News* editor**

Lorraine Lapointe believes it is time for change at the Ontario Milk Marketing Board. And she believes she is the one to bring that change.

Lapointe, a Martintown dairy farmer, has been at odds for years with what she says is an elitist and out-of-touch milk marketing board which is alienated from both dairy farmers and consumers across the province.

She hopes that with a win this month in a marketing board election for the Stormont, Dundas and Glengarry and Prescott-Russell region, she can take a direct role in creating a more progressive, accountable and responsive board.

About 1,100 farms producing milk for the marketing board will receive one ballot around the middle of this month and will have to cast a vote for one of five candidates by the end of the month.

There is one candidate -- Lapointe represents Glengarry -- from each of the five counties, including incumbent Gaston Levac, where Lapointe firmly lays the responsibility, along with other board members, for the present state of Ontario's dairy industry.

And she is not afraid to give her opinion of the incumbent's performance over the years.

"From a scale of 1 to 10 - zero," she said when asked how she would rate how he has represented the region's dairy farmers.

"Nobody wants him back."

And it is a feeling that extends past Levac to all the members on the board, she maintains.

"They (farmers) have really had it and they are fed up and they want big changes."

It is a message she heard over and over again as she went through the five counties gathering names to back her nomination as candidate.

"It was the same reception. We need changes. We can't go on like this. Everyone was the same."

And continuing quota cuts, coupled with what she says is misguided marketing, an air of secrecy over the board's operation and no response to producers concerns have brought farmers to the brink.

"I think they are at a stage of explosion, only because no one is listening," Lapointe says.

Probably the most frustrating thing is the board simply refuses to listen to its farmers, she says.

"They're not listening to our ideas. There's a lot of good ideas...but they don't listen."

And there is a growing lack of trust, generated by the board's secrecy and non-consultive decision making and probably reflected best in its disastorous decision to allow milk produced with the use of hormones to be dumped into Ontario's general milk pool to be sold to consumers.

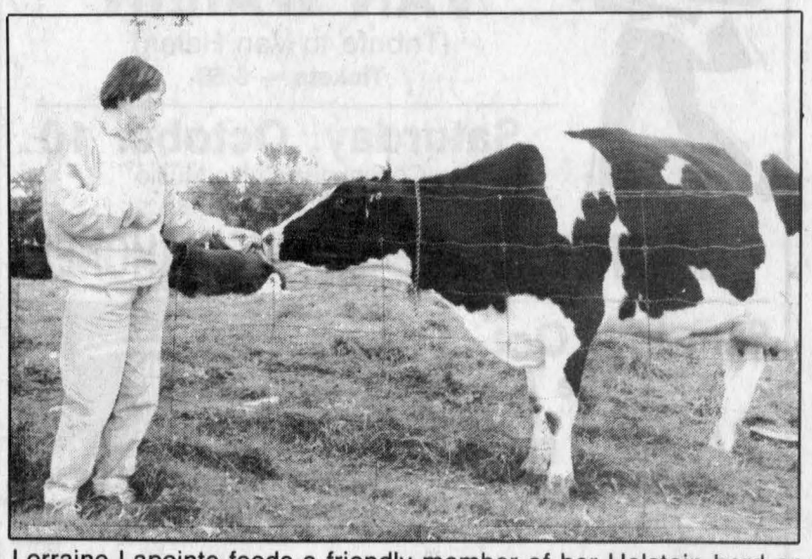

Lorraine Lapointe feeds a friendly member of her Holstein herd an apple at her farm at Martintown. Lapointe is running for the seat to represent area farmers on the Ontario Milk Marketing Board in this month's board election.

The milk was being produced at the University of Guelph and by one private herd, with an experimental drug called Bovine Growth Hormone which had not even been approved for use in Canada.

When the news of that milk from the test herds in Southern Ontario broke in the media, it caused pandemonium among consumers, food processors and farm groups, forcing the OMMB to stop shipping the milk for processing.

Lapointe took the issue to the Farm Products Marketing Commission, which imposed a province-wide ban on the sale of milk produced by cows given production enhancing hormones.

The chairman at the time of the scandal, Grant Smith, did not renew his seat on the milk marketing board.

In her final submission to the commission in 1990, Lapointe said there was a "conspiracy of silence" on the growth hormone tests amounting to

(Continued on page 7)

Incumbent defends record, debate comes to Alexandria

By Greg Kielec
***News* editor**

Gaston Levac will debate Lorraine Lapointe on her home turf when he comes to Alexandria Thursday.

The two are among five candidates running for a seat to represent the area on the Ontario Milk Marketing Board.

And while Lapointe has been highly critical of the operation of the 12- member board, incumbent Levac says he and other board members have nothing to be ashamed of.

The 55-year-old St. Bernardin dairyman responded Monday to a number of criticisms by Lapointe, including that the board is too secretive and does not listen to producers.

Levac, who is completing his first four-year term on the board, says the board has tried to communicate with producers and keep them informed of the issues and changes, but has had little success.

The fault, he says, lies with the producers, who receive information from the board but fail to absorb it, or when they do read mailouts, interpret the information improperly.

"I don't think we have anything to hide," he said in a phone interview from his Caledonia Township farm.

But he added: "It is a concern at the board table right now," he said.

And board members are looking at new and innovative ways to inform producers.

He also stresses that just because concerns are stated in Region 1, Stormont, Dundas and Glengarry and Prescott-Russell, it does not mean automatic consideration at the board level.

The board must also listen to the concerns of producers in the other 11 regions, and the concerns of the majority will prevail, even if the views differ from those in Glengarry's region.

As for credibility, Levac concedes there are some producers who do not trust the board, but is at a loss to explain what has caused the mistrust except to say it is

(Continued on page 7)

Alexandria Copy Cup

Scenic route

Chris MacGillivray and **Harriet MacKinnon** recently enjoyed a trip along Highway 2 to Brockville.

From there, they went to Smiths Falls and visited their cousin **Maebell Shepherd**.

They also enjoyed seeing all the antiques and crafts at Shepherd's Landing, a shop owned by **Maebell's** daughter **Ainsley**.

* * *

Ladies auxiliary

The Ladies Auxiliary of Branch 423 R.C.L. hosted its first fall euchre party in the club rooms 8 p.m. Tuesday, Sept. 22, during Legion Week.

Convenors were **Shirley Willard**, **Joan McDonald** and **Mary Fulton**.

Seven tables were played. The winners were:

Ladies high: **Annie MacLeod**; ladies low: **Brenda Maisonneuve**; gentlemen high: **Garth Larocque**; gentlemen low: **Rheal Fournier**; door prizes: **Pearl MacRae**, **Isobel MacPherson** and **Cliff Mullins**; 50/50 draw: **Dora Golden**, **Mervyn MacDonald**.

The next October euchre party will be Oct. 19. Everyone welcome.

The branch held its draw for $500 on Saturday, Sept.26, and the winner was Mrs. **Sandra McDougall**.

The bottle of cheer was won by **Rheal Fournier**.

All events held during Legion Week were successfully convened by **Bev Fournier**.

The regular monthly meeting will be held Wednesday, Oct. 14, in the club rooms at 7 p.m.

All members are requested to attend these monthly meetings.

* * *

Golden Glens

Insurance broker **Phil Arrowsmith** will be informing members about out-of-country travel insurance at a meeting on Oct. 8, at 11 a.m.

Lunch will follow.

* * *

Apple festival

Le Cercle des Fermieres had a very good attendance at its Apple Festival on Sept. 26 at Eglise Sacre-Coeur with more than 200 visitors.

Nicole Quesnel won the quilt; **Diane Chenier** won $50; **Gerard Paradis** won a bushel of apples; **Justin Chenier** won a grocery basket; **Martha Chenier** won an apple-shaped cake.

* * *

Newcomers

A warm Glengarry welcome to **Rick** and **Jane Weber** of London, Ont., who have recently moved to Alexandria.

They, in partnership with **Jacques** and **Rosanne Cholette**, will be opening a pizza and submarine restaurant at the new mini-mall under construction in Alexandria's south end.

The day-to-day operations will be handled by **Rick** and **Rosanne**.

* * *

Massie's monument

Former Alexandrian and son of **Gerald Massie** of Alexandria, **Denis Massie**, has been chosen in a competition to design the Monument for Peace and Remembrance, which will be erected in Hull, where he now lives.

The $100,000 monument will be erected by the end of October.

* * *

St. Finnan's News

The second annual choral concert hosted by St. Finnan's Cathedral Senior Choir in aid of the Heart and Stroke Foundation will be held from 2 to 4 p.m. Sunday, Oct. 18, at the cathedral.

There will be nine choirs taking part in this worthy cause.

The organist will be Mrs. **Suzanne Viau-Labelle**, director will be **Ken Roach**.

Everyone is welcome to come and enjoy a nice afternoon of music and song and help support a worthy cause.

St. Finnan's annual fundraising Christmas tea and bazaar will be on Nov. 22 at Alexander Hall.

There will be a raffle for the handmade "Lone Star Quilt" and many other attractions.

The convenors are **Elaine MacLean**, **Vince Barker**, **Edna Filion** and other convenors of the booths.

Marguerite M. Seger is in charge of publicity.

* * *

Dory's environment tip of the week

Bagging small purchases has become a North American commercial reflex.

Do you really need a bag for just one or two items? If a pocket or a purse will do, ask the clerk to despense with the bag, instead of dispensing it.



Flag wavers

Cenotaph committee members raise a Canadian flag on one of the memorial's two new flagpoles in Alexandria. Bruno Lalonde (left), James Baker, Doris Seeley and Harry Main posed for a picture Friday afternoon before installing the flags.

Staff photo — Andre Perrella

Workers unionizing

(Continued from page 1

complaints, or the issue of bargaining unit size.

Workers at Mount Carmel refused to speak about the problem until their union certificate has been granted, which should be granted after the conflicts have been resolved.

Quig said the conflict is not all that serious.

"Indications are that this is going to be resolved," he said.

A meeting took place Monday in Ottawa to resolve the conflicts, but information about the outcome of the meeting was not available by press time.

According to last week's news release, 90 per cent of the workers at Mount Carmel have decided to unionize to gain better job security and wage parity with other professionals in the same field.

The Ontario Labor Relations Board decided on Sept. 15 to approve the union certification application.

The management at Mount Carmel had the option to delay the certification, but decided not to.

Mount Carmel House Executive Director Peter Desrosiers was not available for comment.

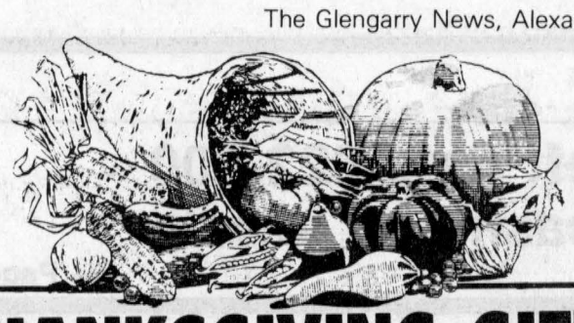

THANKSGIVING GIFTS
CHINA, CRYSTAL & FLATWARE..... 25% OFF
— Gift Wrapping —
Jewellery & Watch Repairs Available
DESROSIERS & HOPE
JEWELLERS & GIFTS
49 Main St. S. 525-2339

LOEB IGA
ALEXANDRIA
Free Delivery for Everyone on Wednesdays
ENTER OUR
TWO $100 WEEKLY DRAWS OF IGA GIFT CERTIFICATES
Last Week's Winner
Congratulations to/Félicitations à
Diane Choquette, St. Polycarpe
Phyllis Nielson, Alexandria
NEXT DRAW — SATURDAY, OCTOBER 10
2 p.m.
41-1c

ATTENTION HOMEOWNERS
Have the history of your property illustrated on parchment paper suitable for framing.
A "Family Tree' of your land.
The same research services used by lawyers is now available to you.
The gift idea as unique as you
For more information contact:
KIBBY LUTZ
McKinnon Road
GREEN VALLEY
Ontario K0C 1L0
(613) 525-4812
41-3p

LUCKY DOLLAR
Green Valley, Ont. 525-3081
Butterball Turkeys 10-12 lbs. 1.49 lb. 3.29 kg
Red Christmas Rose Grapes 99¢ lb. 2.18 kg
Skinless & defat Ham Shank 1.79 lb. 3.95 kg
Canada No. 1 McIntosh Apples 3 lbs. 1.99
Skinless & defat Ham Butt 1.79 lb. 3.95 kg
Seedless English Cucumbers 1.29
Maple Leaf bonless Country Kitchen Ham 3.99 lb. 8.80 kg
Canada No. 1 Cabbage 79¢
Taillefer Toupie Ham 2.69 lb. 5.93 kg
Golden Yellow Bananas 39¢ lb. 86¢ kg
Green Giant Select VEGETABLES 398 ml Without coupon 79¢ 59¢
White Swan Paper Towels 2 rolls 69¢
Italpasta Spaghetti 900 g 99¢
Campbell's Cream of Mushroom Soup 284 ml 59¢
Stokely's Pure Pumpkin 796 ml 1.99
Ocean Spray Jelly or Whole Cranberry Sauce 398 ml 1.29
No Name Potato Chips 454 g 1.99
Betty Special Bread 475 g 69¢
Bick's Sweet Mixed & Baby Dill Pickles 1 L 2.49
Prices in effect until store closing Sat., Oct. 10/92.
We reserve the right to limit quantities.

THE ORIGINAL Champions ROADHOUSE
3 GREAT WAYS
To CELEBRATE THANKSGIVING

Friday, October 9
VAN WAILIN
(Tribute to Van Halen)
Tickets — 6.50
Saturday, October 10
Continuous Celtic Music
From 8:00 p.m. with
McMARTIN FIDDLE and THE MAHONES
Sunday, Oct. 11
The
BAYOU BOYS
(Tribute to CCR)
Tickets — 6.50
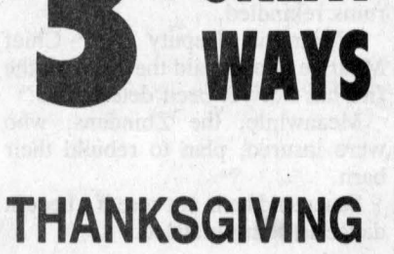
ATTENTION LADIES!!!
Your Favorites Are Returning
THE ULTIMATE FANTASY
Male Dance Review — Whole New Line-Up
TWO DAYS — Tues., Oct. 13 and Oct. 20
Tickets — $10 advance — $9 Groups of 10 or more
Call Now — Seating Limited
See the Entertainment Section of The Classifieds for Next Weekend's Fun and Games at Champions

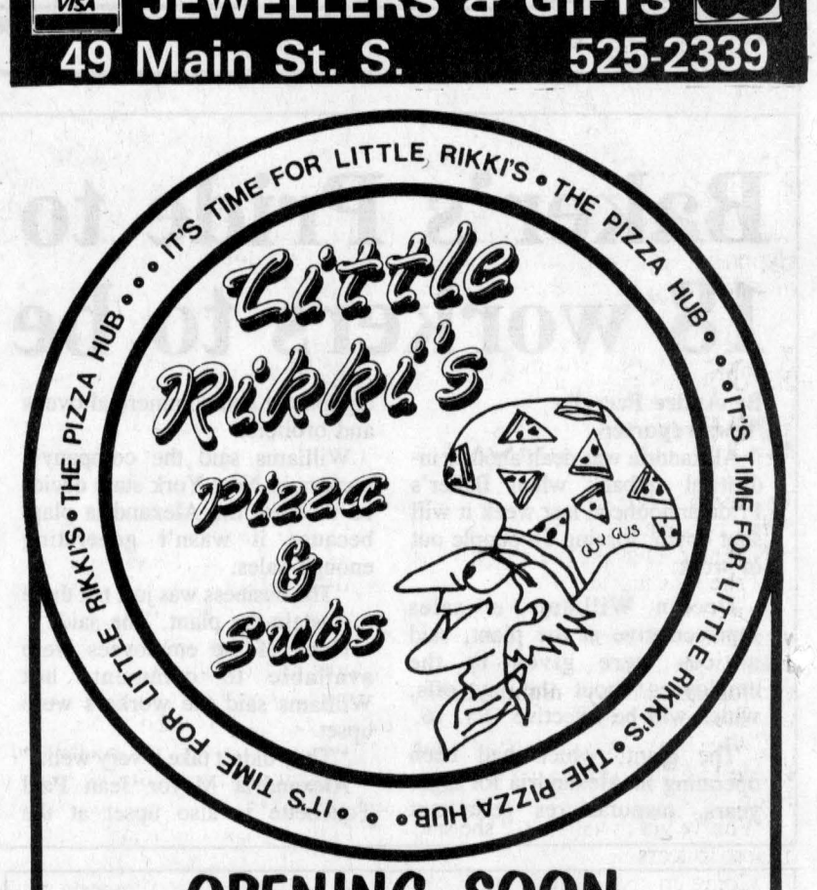

OPENING SOON
OUVRIRA PROCHAINEMENT
In the NEW Anik St. Mini Mall with the NEW Sky-Hi Video.
We're all located directly behind the L.C.B.O.
WATCH FOR SPECIAL OPENING COUPONS
GUETTER POUR NOS COUPONS D'OUVERTURE
REMEMBER THIS NUMBER — SOUVENEZ-VOUS DE CE NUMÉRO
525-5252
NOT JUST ANOTHER PRETTY SLICE!

OBONSOINS
BEN•GAY Tube, Cream or Gel, Ass't Without Coupon $1.99 99¢
DENTURE CLEANER Efferdent 108's 4.99
JAVEL WATER LAVO Ass't 3.6 L 99¢
COTTON SWABS Q-Tips 400's 2.99
MOUTHWASH Cepacol Ass't 750 ml 1.99
DISPOSABLE DIAPERS Huggies Baby Steps Ass't 17.99
MEAL SUBSTITUTES Lalco Bars Ass't, 4×65 g 3.99
DISPOSABLE DIAPERS Risettes Jumbo Ass't 14.99
RELAXEN 100 Tablets 5.49
PAPER TOWELS White Swan 2-rolls 49¢
ARTIFICIAL SWEETENER Hermesetas 300's 2.99
BATHROOM TISSUE Cashmere White 4-rolls 89¢
SUNDAY ONLY
COMET Cleanser 400 g 99¢
DISH SOAP Joy Enviro Pak 2.49
Ask about our Free Delivery Service
HOURS: Mon.-Fri. 9-9; Sat. 9-6
Sunday Noon - 5 p.m.
ALEXANDRIA DRUG MART
5 Main St., Alexandria 525-2525, 525-4041
1-800-267-2406 (Toll free from 613 area code)

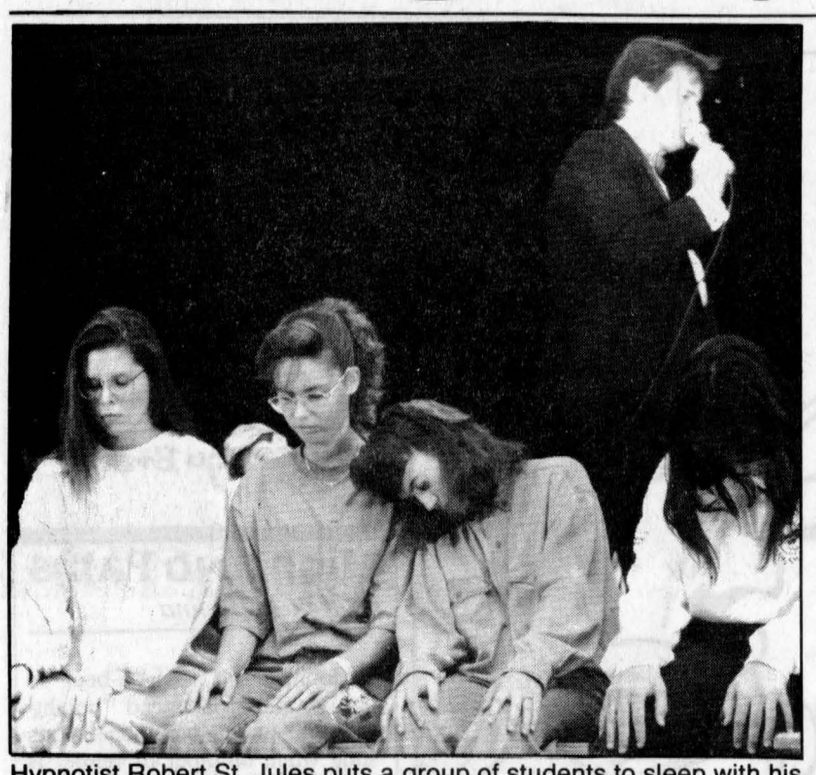

Hypnotist Robert St. Jules puts a group of students to sleep with his mesmerizing voice during a show at ESRG Friday.
Staff photo — Andre Perrella

Losing clothes, taking naps: ESRG students get hypnotized

By Andre Perrella
***News* reporter**

Nadine Leger shrieked when she saw she was naked.

In a room full of about 100 people who attended hypnotist Robert St. Jules's performace at the ESRG auditorium Friday night, Leger trembled in her seat.

"Where are my clothes," the Grade 11 ESRG student yelled to St. Jules.

"You've got to help me," she said almost in tears.

"Come up and I'll hide you," St. Jules said with a slight smile.

She ran on stage hysterically, covering her obviously fully dressed body with her arms.

Leger was under a hypnotic spell.

She was one of about 15 people who volunteered to be hypnotized by St. Jules during his performance at the school Friday night, sponsored by Centre Culturel, with most of the audience consisted of students.

One of St. Jules's acts was hypnotizing Leger to return to her seat in the audience, where she would see herself stark naked.

Leger went along, walked in an almost groggy state from the stage to her seat, and about five seconds later screamed.

She ran back on stage to St. Jules who snapped her out of the spell, and on a count of three he made her remember her tantrum.

Leger's face turned red as she remembered the scene, and then laughed it off, along with the entire audience.

Leger was not the only one who was made to do something embarrassing.

At the beginning of the show, St. Jules made all of his volunteers believe they were conducting a symphony orchestra to the music of Johann Strauss.

One young man was hypnotized to feel a huge electric jolt from his seat whenever St. Jules said "ladies and gentlemen."

The young man jumped meters up and away from his seat, and stood back up complaining of a violent and painful jolt.

St. Jules snapped the young man out of the spell, and made him remember.

The young man's face turned red, he lowered his head and covered it with his hands as he remembered what he did.

St. Jules managed to make fools out of most of his volunteers.

He said they were easily hypnotized because they wanted to be.

Hypnotism is half technique and half self-imposed, or as St. Jules says, self-suggested.

"I give them a suggestion, and they agree," St. Jules said during an interview following his afternoon performance solely for students at the school.

He said everyone can get hypnotized, some take a few minutes, others may require an hour.

In order to make sure his shows run smoothly, St. Jules only works on those who can be easily hypnotized.

He asked for volunteers at the beginning of his show. About 50 students ran towards him.

He screened out the less gullible ones with a test.

The volunteers had to clasp their hands tightly for about two minutes as they concentrated on St. Jules deep, mesmerizing voice.

Then he asked the students to unclasp their hands. The ones that could were asked to leave the stage and be seated.

The ones who, for some strange reason, were unable to unclasp their hands, as if glued together, were the ones that could easily be hypnotized.

He picked about 15 of them who were the most prone to hypnotism, and seated them on stage.

And the two-hour show moved along with acts which the audience found hilarious, and the volunteers found humiliating.

"I felt stupid," Leger said.

But, she added, the experience was fun and everyone must try it.

St. Jules said being hypnotized is not all that embarrassing.

"They don't feel stupid," he said.

"They feel surprised (about) what they did."

The audience was surprised too.

"It's amazing to see how it's done," said Jacques Titley.

"It's hard to believe what your subconscious can do."

Priest's Mill new owners have big plans in mind

By Andre Perrella
***News* reporter**

Murray Taylor looked puzzled as he picked up an old, web-infested, long metal and wood object from a corner in the Priest's Mill downstairs pub.

"Guess the antique and win a dinner," joked Taylor, the new co-owner of the Priest's Mill, locally known as "The Hub."

Taylor and his partner, Bob Morrison, were at the restaurant Monday to look around and learn the restaurant's odds and ends.

Taylor and Morrison, both of Montreal, have big plans, and want everyone in the community to participate.

Taylor, an ex-professional football player who's been in the restaurant business for 18 years, and his friend Morrison, an ex-banker who has been wanting to get into the restaurant business for the past two years, are eager to turn the Priest's Mill into a success story.

They plan to install a satellite dish to catch sports for the downstairs pub.

They want to renovate the upstairs reception hall.

And they plan to make use of the vacant three-story gristmill.

They will continue to offer fine dining, as well as seasonal menus such as lobster during the early summer and spring lamb.

"Hopefully, we could bring entertainment during the weekends," said Taylor, adding that he has plenty of connections with popular Montreal entertainers.

But the most important connections Taylor and Morrison want to make is with their future patrons.

"I want people to get to know me and I want to get to know them," Taylor said.

Also, Taylor has definite plans to move into the area, while Morrison will remain in Montreal for now because his children have not yet completed school.

Meanwhile, they're thinking of having an open house, where cold cuts and soft drinks would be served.

Last week, *The News* printed a story that the new owners have invited the public to an open house on Thanksgiving where free turkey would be served.

Taylor said this might not be so.

He and Morrison want to meet people at an open house which they would like to be on Thanksgiving when turkey could be served.

But there'll be no open house until the lawyers have completed their paperwork on the sale of the restaurant.

"Once it's signed, sealed and delivered, there will be an open house," Taylor said.

He's very interested in meeting people to determine what their tastes are.

He said if the community has certain musical and culinary preferences, they should let him or his partner know.

That way the restaurant would be able to cater to its patrons more effectively.

Bob Morrison and Taylor are convinced that the Priest's Mill has the potential for great success.

"The possibilities are endless," said Morrison, who is looking at what can be done with the gristmill.

No plans have yet been made, but together they make a solid team.

Morrison will handle the restaurant's financial aspects, while Taylor will take care of the day-to-day operations.

Both were looking to own and operate a restaurant together.

They looked around Quebec for an ideal restaurant.

"There was nothing really appealing," Morrison said.

Until Taylor discovered the Priest's Mill.

Last year, Taylor visited his friend Jack Pierotti in Lancaster, and they both had brunch at the Priest's Mill.

He was very impressed with the restaurant and couldn't believe the deal: $5.95, all you can eat.

Taylor visited his friend again in May and they both decided to eat at the Priest's Mill.

They arrived to find that the restaurant had shut down.

Then Taylor and Morrison met up with Ernst Sauer of Sauve Real Estate, and began proceedings to buy the place.

The deal is almost complete, but lawyers are still working on the fine print.

Once complete, the restaurant will hire from 30 to 40 people.

Get your shot

Free clinic today

Area elderly can get free flu immunization shots at a clinic being held at the Eastern Ontario Health Unit throughout the day today.

The clinic will be held at the health unit office on Main Street south in Alexandria.

Coming down with the flu and contracting the influenza virus are not exactly the same thing, according to the health unit.

Headaches, chills or a stuffed-up nose are what we call "flu-like symptoms", which can be caused by many different viruses, while the influenza virus is much more serious and can even cause death.

People who are over 65 years of age or have chronic disease such as diabetes, cancer, anaemia or heart, lung or kidney disease are at risk and should get a flu shot annually.

Elderly residents who are unable to attend the vaccination clinic are advised to see their family doctor for a vaccination.

Anyone with questions about flu vaccination can call the health unit at 525-1112.

School curriculum will include fire safety

By Greg Kielec
***News* editor**

Students in schools across Glengarry will be learning fire safety along with their reading, writing and arithmetic this fall.

They will learn the skills, thank to local firefighters, through The Learn Not to Burn curriculum, which integrates fire safety in normal elementary school courses.

The curriculum was recently purchased by the Fire Prevention Committee of Stormont, Dundas and Glengarry Mutual Aid Association with money raised by individual fire departments.

Rejean Quenneville, fire prevention officer with the Alexandria Fire Department, said the program will be started in area English-language schools in a couple of months.

The school program is being implemented by seven of Glengarry's fire departments, with only Kenyon being unable to participate because there are no schools in the township.

Every school in the county is to receive the program and instruction from their local fire department.

Implementation of the program in French-language schools will be later, when French curriculum can be purchased.

Maxville Public School has already received its curriculum, thanks to the Maxville Fire Department and Moose Creek Fire Departments and the Maxville Volunteer Firemen's Association.



Students in Alexandria and area schools will be learning more about fire safety thanks to area fire departments and the Learn Not to Burn program. Pictured representing Alexandria Fire Department's program are Alexandria fire prevention officers Rejean Quenneville (far left), Richard Rozon (third from left) and Bernard Lalonde (second from right) with Helena McCuaig of St. Joseph's School, Margaret Bartnikas of Laggan Public School, Larry Harrison of Alexander School and Harold MacLeod president of Glengarry Farmers Mutual which purchased the Learn Not to Burn curriculum to be used in local schools.

Martial Brabant, fire prevention officer with Maxville Fire Department, who will be teaching fire safety once a month at Maxville public, said he is pleased that the program is being implemented in schools.

"It's terrific," he said.

The curriculum teaches children things such as how to test and maintain smoke alarms and how to develop an escape plan for their home.

Having an operating fire alarm is especially important.

According to the Mutual Aid Association, nearly 90 per cent of Ontario deaths in 1990 were in residential fires and 90 per cent of those killed could have survived if their home had an operable smoke alarm.

Of the six people that died in fires within the United Counties over the past 12 months, none had an operable smoke alarm.

Fire prevention officers from fire departments throughout Glengarry will go to schools on occasion to help teachers with the Learn Not to Burn program.

They also will go to schools to give demonstrations on fire safety techniques.

The demonstrations also serve to get children familiar with firefighters with their full equipment and masks. There have been cases where children have actually run away from firefighters during a fire because of their appearance, Quenneville said.

Quenneville, along with fire prevention officers Richard Rozon, Bernard Lalonde and Richard Hamelin, will represent the Alexandria Fire Department in bringing fire safety to local schools.

The fire prevention committee was formed in January to promote fire safety within the United Counties. Its goal is to reduce loss of life and property through fire prevention, and public education and awareness programs.

The committee is also developing a home safety program which can be delivered to local organizations. Many of the participating fire departments are offering the program.

For additional information on any of the fire safety programs, people can contact their local fire department.

Court Report

The following are among the cases dealt with by Judge Rommel Masse in Alexandria's provincial court on Oct. 1.

Maxville man jailed

A Maxville man has been sentenced to 30 days in jail after pleading guilty to having driven a car while his licence was suspended.

Gary Ducross, 42, was prohibited from driving for a year by the court in January after a drunk driving conviction, but he was arrested in May by Maxville OPP for being behind the wheel of his car.

In addition to the jail term, which Ducross will serve on weekends, the court further suspended the defendant's licence for two-and-a-half years.

Man fined for refusing to give sample

A Montreal man was fined a total of $1,100 after being convicted of drunk driving and for having refused to provide a breath sample to police.

Germain Martin, 51, was on an exit ramp to the 417 in Kenyon Township in March of this year when the van he was driving skidded through a stop sign and across the road, narrowly avoiding an OPP cruiser.

When a police officer reached the vehicle, he noticed the smell of alcohol on Martin's breath as well as other signs of impairment.

Martin was arrested and transported to the Casselman detachment for breathalyser tests but he refused to provide a sample of his breath.

The court handed down a $600 fine for drunk driving and a $500 fine for refusing to provide a sample. Martin is prohibited from driving for 12 months.

Man fined for drunk driving

A 22-year-old Douglas, Ont. man has been fined $500 after pleading guilty to drunk driving.

Andrew Caldwell, a student at St.Lawrence College, was arrested by Lancaster OPP on Sept. 20. A police report read in court indicated that Caldwell was very unsteady on his feet and smelled of alcohol at the time of the arrest.

Breathalyser tests taken later that evening showed readings of 182 and 180, more than two times the legal limit.

Caldwell was prohibited from driving for 12 months.

Ontario Hydro wants to reduce electricity rates

Ontario Hydro wants to help industry stay in business during the current recession.

"What we really want to do is keep our rates down," Domenic Guarasci, a manager with Ontario Hydro, said after his speach to about 25 local industrialists at a seminar at the Glengarry Sports Palace Thursday.

Hydro plans to save about $115 million by 1993 by cutting about 2,000 jobs throughout the province through attrition and early retirement.

Also, Ontario Hyrdo will reduce capital expenditures by $10 billion within the next 10 years by cancelling certain projects around the Toronto area.

Guarasci said if rates go down, customers will have an easier time staying in business.

Ontario Hydro has been holding seminars in several areas in the province to inform industrialists about the power company's objectives and how businesses can also take a role in cutting their power bills.

October being power saving month, the giant electrical utility is preaching to businesses to save money by using electricity more efficiently.

Energy efficient lightbulbs and motors for industries were on display, as well as literature on energy efficiency.

Energy can be saved by using a 15-watt compact fluorescent bulb to replace a 60-watt incandescent bulb.

Energy efficient five-watt exit signs can replace exit signs of 30-watts or more.

Plus, Ontario Hydro will give rebates on approved energy efficient bulbs, motors and other products.

Ontario Hydro also has programs for residential customers.

Customers who heat with electricity can be eligible for rebates on purchases of heat pumps, special windows, and other products designed to save electricity.

Making the environment a little friendlier

Seventy-five Charlottenburgh residents dispose of their hazardous waste

The Charlottenburgh Township household hazardous waste day Saturday was not a waste of time.

About 75 people from all over Glengarry and the Cornwall area drove to the collection site at the Glen Walter Fire Department hall to drop off paints, cleaners, batteries and other hazardous household items.

"It's a nice, safe, orderly way to do it," said Char-Lan Distict High School teacher John Heward who dropped off some old paints and cleaners he and his wife collected at their home.

"We've had them for years and finally cleaned up," he said.

"It's an excellent program," said Cornwall resident Brenda Smith who dropped off a few cans of old paint.

"I like to know that dangerous substances are not going into the environment," she said.

The collection took place between 8 a.m. and noon.

Volunteers, township employees and employees from an environmental chemical company in Montreal worked at the site to sort and store toxic chemicals.

Township Clerk Marcel Lapierre said the amount collected filled at least 30 drums, about the similar amount collected last year.

The waste will be shipped to different recycling plants in the Montreal area.

Saturday's collection day was the third one the township held in three years.



Township employee Ken Villeneuve and volunteer Bob Evans sort through hazardous paints and other waste at a hazardous waste collection day at the Glen Walter Fire Deparmtent Hall Saturday.

Consider what it is we have to lose

Each year at this particular time on the calendar, we take time and count our blessings over the Thanksgiving weekend. But for the last three years, as the prospect of disunity took up an unreasonable amount of our attention, those blessings lost some lustre with each passing set of negotiations and as uncertainty settled around us.

So perhaps this Thanksgiving, in the days before the crucial referendum vote, we should change our paradigms; rather than contemplate our possessions, consider what it is we have to lose.

There has been sufficient publicity on the heels of the United Nations report, and a general feeling among most of us, that Canada is indeed a fortunate land. Free of civil wars, famine and the natural disasters caused by climate and geography, among all the world's countries, it has been judged as the best home anyone could possess.

That's a given. By now, most of us, young and old, realize what a treasured place this really is. It's also why we cannot understand, like the rest of the world, why we are putting ourselves through these tortured times.

Historians and politicians attempting to rationalize it could say we sentenced ourself to this lingering constitutional squabbling in the years prior to Confederation. Britain tried to give Canada outright independence, in order to divest itself of financial and administrative burdens. Instead, we chose to cling to the Old World apron strings, forcing Mother Britain to proclaim the British North America Act. The rest, including the desire a century-plus later, to bring home the constitution, is history.

But almost everybody agrees that looking behind us must give way to a new perspective, one that looks ahead into the future our children will inherit.

Those days spell one of three alternatives: the country remains intact and continues down a united path, the squabbling continues or the country splits apart and it's each region for itself.

Nobody can say righ now with certainty which of these three prospects a ''yes'' or ''no'' vote can bring. And yet, somehow, we are each expected to carry the responsibility of judging by what is written and spoken, decide, and then live with the results, presumably with only ourselves to blame for the consequences.

But of this we can all be certain: we are toying with disaster. The election-like rhetoric of the prime minister, Pierre Trudeau and Jacques Parizeau is jading Canadians to a cuase that transcends the bluster. But it takes the commitment of reading,f the commitment of understanding what this constitutional contract for the future says or does not say about what kind of a country we want to have.

That investment can do much to help us appreciate in this time for giving thanks, to make us better appreciate what we stand to lose.

Alexandria Moulding: Taking care of business

Hearty congratulations go to Alexandria Moulding, among the county's most important industries, for winning an industry award recognizing one of the company's marketing innovations. At a time when our lack of industrial competitiveness is often highlighted, the award is a meaningful example that even in these recessionary times, success stories can be found in our own back yard.

Alexandria Moulding has long been known in the building trade as innovators and manufacturers of quality mouldings. The honor really should come as no surprise.

But in today's business world, where companies are increasingly narrowing their specialties down to meet niche markets, the recognition given Alexandria Moulding is worthy of note. Marketing is vital in the successful sale of a product line, and the company decided that a move to better display miterless corners with racks (even weekend carpenters know they can be hard to find in a crowded construction goods store) would help buyers of moulding corners.

And anyone who sees this as a minor invention may want to think again; the company invested about $500,000 to design, build and market the rack, and another $75,000 to develop a catalogue displaying different miterless corners and accessories. It's now in about 1,700 stores across the country.

With creative thinking like this, aimed at solving an apparently narrow marketing problem, the future bodes well for Alexandria Moulding. It's been said before but it's worth repeating. The future belongs to those market-specific companies who can do all the little things right.

The Glengarry News

Kevin E. Macdonald
President

Joe Banks
Publisher

Greg Kielec
Editor

Lindsay Cameron
Advertising Manager

Published Wednesdays by *The Glengarry News Limited* at 3 Main St. S., Alexandria, Ontario K0C 1A0. Address all correspondence to
Post Office Box 10, Alexandria, Ontario K0C 1A0.

Telephone (613) 525-2020, 525-3271 or 347-7586

Publications Mail Registration No. 1302

Subscription Rates: $26.00 (plus G.S.T.) per year within 40 miles of Alexandria; $39.00 (plus G.S.T.) per year in Canada beyond the 40 miles and in centres with door-to-door postal delivery; $70 (plus G.S.T.) per year outside Canada.

Single Copy 65 cents (G.S.T. included)

Member of the Audit Bureau of Circulation, The Canadian Community Newspapers Association, The Ontario Community Newspapers Association, the Ontario Press Council and the Glengarry News Press Council.



Refuge in the soft middle

After Thoughts
by Joe Banks



Yes or no?

They're two simple words in our vocabulary, and yet so far in this constitutional referendum campaign, they are sparking anything but simple responses.

The *News* office has become a community magnet for opinions, and the Charlottetown agreement itself, a lightening rod for everybody's anger and frustration. It's one of the reasons we asked Don Boudria's office for a stack of the proposals, to provide to visiting inquirers.

And so, from this view, the one the pollsters say is unscientific, an overwhelming ''yes'' from Glengarrians is anything but assured.

For one, few people really understand what the agreement says. They know there is no shortage of publicity, but in too many cases, constitutional fatigue seems to have set in. The prolonged process we are going through, combined with the draining worries of making a living, has made the ''soft middle'' popular ground.

Which means there's still lots of room for swaying opinions. That is, when folks finally get around to understanding what was negotiated by the province's leaders and federal government.

Second, there is a reluctance to say ''yes'' to a document that's not legally drafted yet. As so many individuals are watching their Canadian Dream disappearing down the recessionary gutter, the free trade promises of prosperity, and other government pledges have become symbolic of dashed hope. Why believe them now?

Others saw what happened to interest rates and the Canadian dollar as the Prime Minister predicted disaster if Canadians voted no. After being hammered at work and at home for the last two years, a new dose of increasing interest rates and other such treats is the last thing anyone trying to earn a living needs.

Another vocal local offered up the view that all of the people who signed the country's Charlottetown agreement — and the high profile politicians and civic leaders who are defending it — have their economic security assured. In a personal sense, they do not have as much to lose or gain should a ''yes'' vote continue to imperil the country as the Trudeau essay insists. In the end, he said, they have the financial resources to simply bail out of Canada as and if the country fragments, agreement or not.

That's about the harshest opinion, and the most cynical, we've heard yet. But it reflects the low esteem this and others have for a process that was, with some optimism, begun by the people (Spicer commission) and once again has been concluded by the nation's politicians behind closed doors.

But, there's also a forced resignation, almost a verbal sigh, that this cannot continue and that we are indeed, as Don Boudria has said, paying an economic premium for this tortuous process. The world sees that, and it doesn't like what we're doing to ourselves.

All of this is playing on dizzying and fatigued minds in this little corner of Eastern Ontario. They'd rather concentrate on the baseball series finals, new shows on TV, thoughts of improving mood and busier days at work. Instead, they're being asked a question, the answer to which, they're repeatedly told, will guide them and their country for the next hundred years. The other side meanwhile assures them a ''no'' vote wouldn't amount to a hill of beans, compared to the long-term consequences of a ''yes'' vote.

David Peterson knows all about the dynamics of voter mood. A ''yes'' vote in Glengarry won't be assured until voting night, despite the fact that no-one here has taken up the cause for the ''no'' forces.

We have yet to be convinced — yes or no.

We should cry over spilled milk

That's Life
by Lesley Cadham



Imagine you're in the heart of New York City. Traffic is heavy and horns are honking and people are pushing to get past each other and a mugger has just run off with someone's parcels. It's chaotic, but suddenly your next step takes you into a rolling green glen, devoid of noise, smog and of people; an oasis.

That's the way I see a Vankleek Hill dairy producer who, while our politicians are focusing on the constitution and the rights of all Canadians — superficial concerns given our current economical state — is trying to devise a plan to feed the hungry.

Maybe, if the truth were known, some Canadians would gladly trade in a few rights for a good meal once a day.

The farmer's name is Allan Simpson and he's not a politician, but a man who's gone back to the very simplest thread of humanity: He wants to help his fellow man.

Simpson wants to see a bit of fluid milk go from dairy farms and through the right channels to be charitably donated to less fortunate people; say through the Ottawa food bank which claims to serve about 32,000 people a month. The Ottawa Food Bank estimates a need for about 554,496 litres of milk this year.

The idea was born within the Prescott Milk Committee three years ago, and Simpson has taken on the task of negotiating with the Ontario Milk Marketing Board and Ontario government to try to bring the idea to fruition.

Under a draft agreement drawn up by Simpson and presented to the Ontario milk Marketing Board (OMMB) for consideration, producers would not receive any income for the milk they donate, but would pay the cost of transportation from the farm, administration, promotion and the Ontario Dairy Herd Improvement levy. Someone else would have to agree to pick up the cost of pasteurization, packaging and delivery from the processing plants.

The idea, though becoming widespread public knowledge, is still really only a tiny seed and many details would have to be worked out if the OMMB says dairy farmers can charitably donate milk.

But Simpson believes the OMMB, which governs milk supply in Ontario, will not readily accept his plan. He believes they will respond that the plan is legally impossible, and will either offer alternatives or changes, or a pilot project status. The OMMB's decision, apparently postponed a few times since July, is now scheduled for the end of October.

Simpson has supporters and believes about 10 per cent of dairy farmers in the counties surrounding Ottawa would be willing to donate about 10 litres of fluid — not powdered — milk a day.

Simpson's efforts began to get widespread attention just over a week ago, when The National, CJOH TV, *The Citizen* and other media picked up on the story.

The dairy supply management system dictates the amount of milk each farmer can ship. Quotas are decreasing and the OMMB has increased the penalty to farmers shipping more than their share; an incentive not to ship over-quota milk, but to pour it down a drain somewhere. That's a catastrophe when people — many of them children — are going hungry nearby.

Furthermore, the quota system is based on the number of paying consumers; it omits food bank customers who cannot afford to buy milk at a grocery store.

The OMMB advocates the con-

(Continued on page 5)

Mouth-music

Dílcas gu Brath

Highland Paths
by Ken McKenna

Mouth-music, puirt-a-beul in Gaelic, and pronounced ''porsht-ah-bale'' in English phonetics, is sung when no piper or fiddler is available to play for a dance. The reasons for the unavailability of a musician were many, ranging from the obvious — there may not have been one in the district, he may not have been in the mood or he may have been sick or (heaven forbid!) he may have been too inebriated, although not in Glengarry, where pipers and fiddlers were renowned for their sobriety, even unto the present day.

The main reason for a lack of musicians

Sad to say, however, the principle reason for a scarcity of musicians and for the necessity to improvise words to dance tunes was forced upon the people by certain itinerant clergymen who imposed a strict puritannical form of religion on them in which music was abhorred, save for the Psalms of David. This fanaticism was common in many areas during the last century, although it never achieved much success beyond Scotland. There, an excess of zeal sometimes led the people of entire districts or islands to burn all the fiddles and bagpipes that they could lay hands on in enormous bonfires. At the same time, the innocent and gentle people were told that their beautiful songs, their ancient folk stories, their dances and their sports and games were perverting their minds and ruining their souls. This was not the faith of ministers like the famous John Bethune, who loved music and enjoyed playing it, even, some say, on the pipes. We can well imagine many an evening when The Rev. Mr. Bethune and his friend The Big Bishop enjoyed a musical evening together, singing the beloved songs of their homeland across the sea.

How the songs were made

Mouth-music was contrived by putting words to strathspeys and reels, imitating, if possible, the grace-notes and intonations of the pipes and fiddles. (Fiddle comes from the Gaelic word for violin, ''fidhle,'' pronounced ''fee-al''). Many of the words used in mouth-music were chosen, not because they made a great deal of sense, but because they fitted the notes of the tune and gave the proper ''Scotch snap'' to the music. An example of this is in the well-known strathspey ''Brochan Lom'' which the Glengarry Gaelic Choir often sings to the dancing of Carol MacLeod and Colleen Murray. The English translation shows that the words need not make a great deal of sense. The ''sowans'' referred to are the husks of the oats, made into gruel during hard times.

Brocham Lom

Meagre porridge, meagre gruel,
Meagre porridge, meagre gruel,
Thin porridge, thin, thin,
Thin porridge like sowans
Give bread to the lads
With the sowans-like porridge,
Meagre porridge, meagre porridge
Thin porridge like sowans.

It is obvious that these words, in any language, would not qualify for any awards for poetry, but that is not their purpose. They are simply amusing and silly words made to go with the music. Some mouth-music is satirical and makes more sense than ''Brocham Lom,'' such as ''MacThomas has a Dirk,'' which so infuriated the subject of the satire that he is reputed to have killed the man who sang it on the spot. He is said to have been acquitted for the deed on the grounds that he was justified!

Our letters policy

Our readers are invited to express their opinions on just about any subject and we feel a lively letters column helps make a more interesting community newspaper.

All letters must be signed.

We reserve the right to edit letters for spelling, grammar, accuracy and good taste.

A telephone number should accompany the letter in order to confirm the identity of the author.

Letters to the editor

Too much heat in constitutional debate

To the editor:

Too much heat has been cranked up in the current debate before the public has fully absorbed the substance of the Charlottetown Accord. As a result, parties on both sides of the question have resorted to empty rhetoric and, at times, gross exaggeration.

The prime minister, like several others on whom we depend for an example, has come out of his corner swinging like a punch-drunk boxer. Where were the spin doctors in Sherbrooke, when he resorted to theatrics, tearing up a copy of the Accord and declaring that a victory for the No vote meant the break-up of Canada? He made a similar mistake a few years ago, when he said that Quebecers would be humiliated and no longer able to hold up their heads if the Meech Lake Accord were rejected. Not surprisingly, many Quebecers, among them sensible people, took him at his word and began to think more seriously of sovereignty.

Granted, the prime minister finds himself in a corner, with his own political future on the line, not to mention his place in history. It's not surprising that he might take personally a rejection of the Accord. All the more reason, then, to avoid grand-standing, especially when a more thoughtful approach would win him a lot of friends. Imagine, for example, if he had said something like this: "I am deeply sympathetic with Canadians who are honestly trying to make up their minds and I'll do my damndest to give them as much information as I can, to make it easier for them to understand why I and so many people from the three major political parties and from other constituencies — aboriginals, women, the ethnic minorities — are proud of, and excited by, these proposed constitutional amendments."

I make this point because of a letter by your recent correspondent, George Potter (Sept. 30), who is concerned enough to write, but who has clearly not read or understood the Consensus Report on the Constitution. Since copies have only recently been made available again in the media and through the mails, this is hardly surprising.

Mr. Potter appears to have forgotten that the details worked out in the Charlottetown Accord are not the result of a few individuals closeted away "behind closed doors," but the end-product of two years of very public debate, which began with the Spicer Commission and was followed up by the Beaudoin-Dobbie Report, a debate in the House of Commons, a meeting of First Ministers, another debate in the House, and a final meeting of First Ministers. This process was nothing short of a national forum and has gone, appropriately, to the people by way of a referendum.

During this agonizing but amazing process, Canadians were able to agree to correct a historical wrong by granting aboriginal peoples the right to self-government, something which should make us proud rather than apprehensive. I hope Mr. Potter will think about the incredible human cost of those centuries of neglect and waste. As the aboriginal peoples of this land regain control over their lives, they will also regain the lost dignity and self-respect that have made so many of them casualties of our commercial ethic and justice system. As fewer and fewer aboriginals fall by the wayside, and as their communities become economic partners in a greater federation, we can just as reasonably expect to look back on self-government as a financial, as well as a moral, asset.

If Mr. Potter will read the Consensus Report, I think he will be pleased to see also that, while the social charter could not be spelled out because it is considered non-justiciable — a matter that courts could not act on — the essentials are definitely there in Section B, 4: *a universal health system, social services, primary and secondary education, the right of workers to organize, and the right to protect the environment.*

Rather than lament that the Triple-E Senate was "watered down," Mr. Potter might consider how remarkable the achievement of this new legislation is in the first place and the advantages that will come from a smaller equal and elected Senate, one of which is greater representation for the West and the Maritimes, which should significantly reduce feelings of alienation and resentment at what is perceived as centralist ganging-up.

Recognition of Quebec's differentness is long overdue. I, for one, am delighted that our national, provincial, territorial, and native leaders have made this minor gesture towards our French-speaking brothers and sisters, all of whom have helped build this country and make it known internationally for its industry and tolerance. The 25 per cent Clause seems to me also a gesture of faith in the future of a Canadian partnership, in which Quebec might feel culturally and linguistically secure and never suffer the fate of Louisiana.

Mr. Potter suggests we go back to the BNA Act. That's not a very helpful suggestion. The BNA Act did not deal with anything west of Ontario. Since 1867 there have been at least 24 documents, including the BNA Act, British Orders-in-Council, and the Acts of the Canadian parliament, three of which ushered in Manitoba in 1870, B.C. in 1871, and Saskatchewan and Alberta in 1895. Our present Constitution (the 25th document) dates only from 1982, but it contains elements of those political changes and the gradual evolution of consciousness that have made us what we are, warts and all.

Yes, though some of the current exchanges might make you wonder — accusations of "blackmail" and "fear-mongering" — Canada has a reputation for level-headedness and for being able to act as a sensible broker in situations of domestic and international tension.

I'm not a tub-thumper. My own writing over three decades has been rigorous in its denunciation of Canada's mistreatment of aboriginals, French-Canadians, Japanese-Canadians, other immigrants, workers, Jews, women, the poor. Still, I do love this country and believe that we are — thanks to the input of so many concerned citizens and the flexibility and perseverance of our elected representatives, including the Prime Minister — on the threshhold of establishing even more humane and responsive institutions.

I'd like to give the last word here to Herschel Hardin, a political scientist who is a member of several minorities: he is a westerner, a playwright, a Jew, and a wise, generous man:

"It is because Canadian civilization is so vulnerable, because every once in a while it seems to be coming apart at the seams under the pressure of centrifugal forces, that it has been so fruitful, and has slowly developed a subterannean strength. Nothing has added to that strength, and to that vulnerability, more than the separatist movement, and English Canada's facing up to the possibility it symbolizes . . ."

Sincerely,
Gary Geddes,
RR1 Dunvegan

Municipal leaders should be praised for support of "yes" political rally

To the editor:

The Charlottetown Accord has focused the minds of all Canadians; I believe that this is the time for all of us to get involved.

The UNITY faction has organized a public "Yes" rally at the Glengarry Sports Palace, Alexandria for Tuesday evening, October 13.

I was filled with pride upon being advised by his worship Jim MacEwen, Reeve of Maxville, by his worship Wilfrid J. Vallance, Reeve of Kenyon and by his worship mayor Jean Paul Touchette of Alexandria that their respective councils had spontaneously decided to reschedule their usual municipal council meetings to another time in order that their council members could attend the rally.

Our Glengarry leaders have historically been at the forefront whenever matters of national importance have arisen.

The gesture of these municipalities deserves to be underlined.

Their citizens should be made aware that their elected officials are showing leadership transcending normal community concerns and that they are taking an active part in patriotic endeavors, nation building, and the preservation of this wonderful country, CANADA.

Yours truly,
Jean-Marc Lefebvre,
Alexandria

We should cry over spilled milk

(Continued from page 4)

sumption of dairy products, necessary for the healthy growth of bodies — but whose bodies? Just those who can afford to pay?

Simpson stresses that being over quota should have little to do with whether dairy farmers contribute milk. The commitment would be made at the beginning of the year, long before producers know their quota status.

I say, milk should go into hungry mouths and not down the drain.

Who says we shouldn't cry over spilled milk?

Make your move. PARTICIPACTION









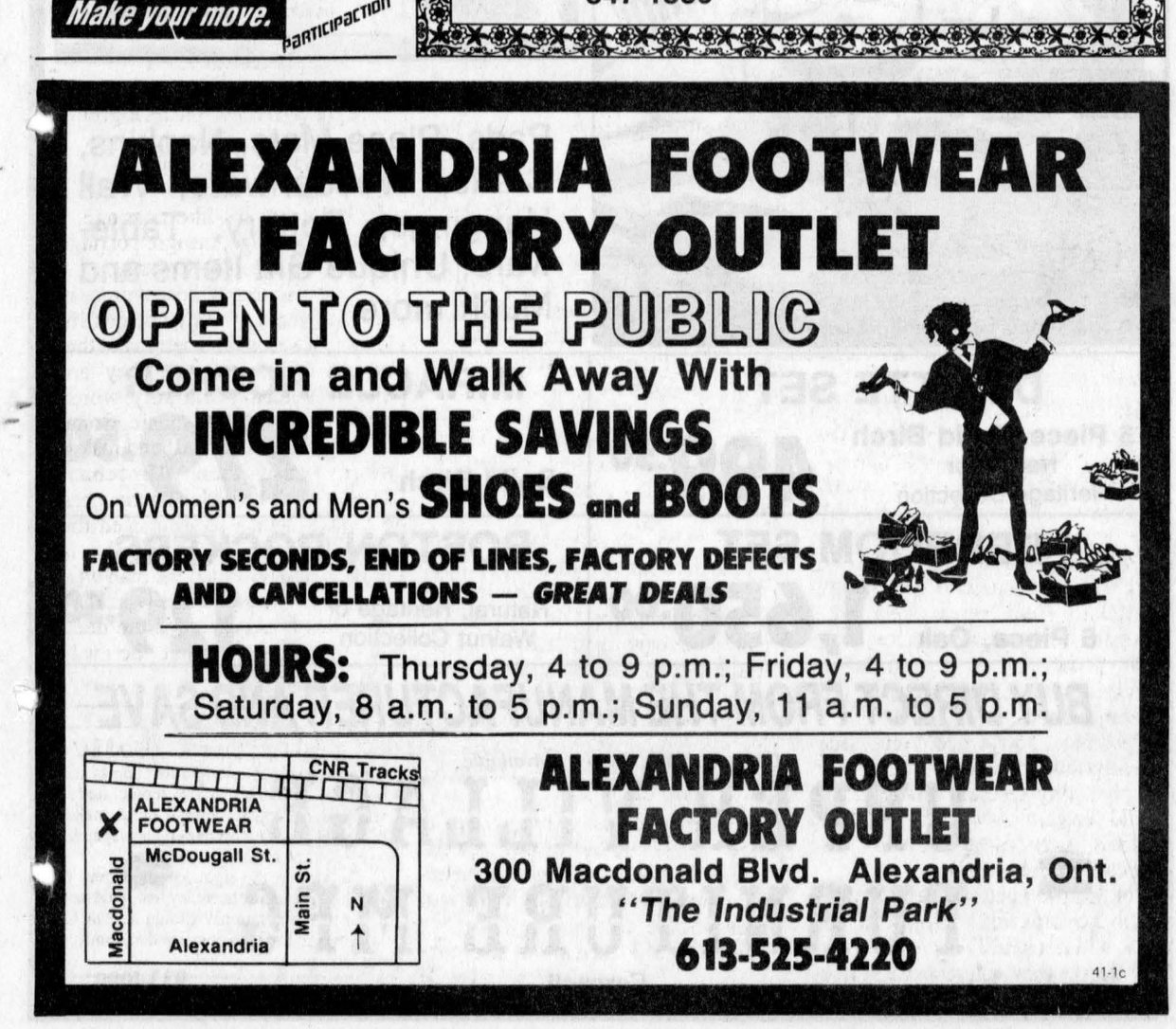

Charlottenburgh Township

Council Briefs

A regular meeting of Charlottenburgh Council took place Sept. 28 in Williamstown. The following are among those items dealt with by council.

Airport Commission Open House

Deputy-Reeve Leslie O'Shaughnessy suggested that Charlottenburgh invite reeves from neighboring municipalities to an open house at the Cornwall Regional Airport in Summerstown. A similar event, hosted by the Airport Commission, was held recently for City of Cornwall politicians.

"Our neighbors should be up to speed with what's going on at the airport," O'Shaughnessy told council.

Councillors switch responsibilities

Councillor Frank Prevost, formerly council's representative on LACAC, will now take a seat on the St. Lawrence Remedial Action Plan (RAP), switching places with Councillor George Shoniker who finds it easier to attend LACAC's afternoon meetings.

Museum in need of repairs

Deputy-Reeve O'Shaughnessy urged some action on repairs to the Nor'Westers and Loylist Museum in Williamstown.

"The state of the museum keeps coming back to us. Can we do anything about this?"

Administrator-Clerk Marcel Lapierre, said that since the building was a heritage one, perhaps the Ontario Heritage Foundation's experts could give some estimate of the costs to fix the building's exterior.

But Councillor George Shoniker urged a local contractor be contacted, saying that the heritage people's price estimates were "unrealistic."

Don Kannon agreed. "They give you Cadillac prices. All we need is a good contractor. It just needs repointing and a few bricks replaced."

Reeve MacDonald instructed Mr. Lapierre to "get some prices on that for the next meeting."

Household Hazardous Waste Collection

The township's annual day for the collection of household hazardous waste will be held on Saturday, Oct. 3, from 8 a.m. to 12 noon at the Glen Walter Fire Station on Highway #2.

Purcell Water and Sewer Open House

This Sunday, Oct. 4, residents will be able to attend an open house at the Charlottenburgh Water Treatment Plant in Glen Walter, from 11 a.m. to 4 p.m., with guided tours being conducted every half hour.

McNeely-Tunnock to complete review

Council resolved to hire the firm of McNeely-Tunnock to go through the municipality's entire official plan to address some 65 separate items and issues raised by various ministries and agencies, so that outstanding issues can be resolved.

Cost of the review, including GST, is expected to have an upset limit of $9,500.

No fencing for Murray Quarry

Reeve MacDonald said that, after a visit to Murray Quarry, he felt fencing was not necessary for the back section where a 15 foot berm exists.

A resolution to this effect would waive a request from the Ministry of Natural Resources. Council felt, however, that liability to the council should be checked into before passing such a resolution.

Delegation seeking solutions

David MacNaughton, a resident of Glen Walter, appeared before council looking for ways to solve his hook-up problems with the Purcell water and sewer system.

MacNaughton said his case was unique in that his house is 550 feet from the road, and he cannot affort to put in pipes, plus pay the annual costs.

In order to do so, he would have to sever at least one lot off the front of his property, but has been told if he does, he will have to pay a $6000 lot levy.

The Glen Walter residents claimed it was "nuts" what the system was costing, and said his only avenue appeared to be if council could ask a neighbor for an easement across her property so that he could hook-up on Lawrence St., a distance only half as far.

Reeve MacDonald said council would send a letter to the property owner on MacNaughton's behalf, but that no promises could be made.

Safe burglarized

About $22,000 in cash and another undetermined amount in other valuables were stolen from an Alexandria residence Sunday night.

About $21,000 in Canadian currency, $400 in U.S. currency, $400 in Greek currency, a gold-coin collection, two diamond rings and two gold earings were stolen when a safe was pried open at a Clement Street house sometime between 6:30 and 9 p.m.

Police say the house was unlocked at the time.

Alexandria Police Chief Paul Deveau said it appears the thief had the burglary well planned.

"Whoever came in went directly to the safe," he said adding that other valuables in the house were untouched.

Man arrested

Police arrested an Alexandria man last week and charged him in connection with a theft and several cases of vandalism.

The man was arrested at his Lochiel Street residence on Oct. 2 following tips from witnesses of several incidences that occurred on Main Street that day.

The front lights of a 1988 Buick was kicked in while parked outside an auto garage, a window to a nearby shop was broken, and an unlocked 1968 Buick, with its keys in the ignition, was stolen on Main Street.

Andre Taillefer, 26, was charged with taking a motor vehicle without the owner's consent, and two counts of mischief.

Taillefer is to appear at the criminal court in Alexandria later in October.

Police Briefs

Stereo theft

About $6,000 worth of stereo equipment was stolen from a furniture store in Alexandria last week.

Sometime overnight Oct. 1, the rear door of the Main Street store was entered and two compact disk players, four VCRs, five color televisions, two stereos, three microwave ovens, a shortwave radio and an equalizer were stolen.

Impaired driver

A man was charged with impaired driving after becoming involved in an accident in Alexandria last week.

Paul Duval, 29, of Alexandria, was charged after a collision on St. Paul and Sandfield Streets on Oct. 1

He was driving a 1959 Pontiac north on Sanfield at around 3:40 p.m. when he collided with a 1988 Ford, driven by Aline Barbara, 57, of Alexandria, who was southbound on Sanfield Street.

Van fire

A van was destroyed after it caught fire while parked on a driveway on Kings Road about a kilometer east of Martintown Saturday night.

The Martintown Fire Department was dispatched to the scene at around 8:20 p.m.

Fifteen Martintown firefighters were dispatched to the scene and extinguished the blaze in about 20 minutes.

Crimestoppers ask for help

Seaway Valley Crimestoppers is looking for the public's help in solving a break and enter at an Alexandria business on the night of Oct. 1-2 in which $6,000 in goods were stolen.

A variety of electronic goods were taken in the break-in at Lalonde's Furniture Store on Main Street when a person or persons entered the building through a rear door.

Once inside they removed two carousel cd players, four Citizen video cassette recorders, four Citizen 20-inch color television sets, and two Nikko 28 inch color television sets.

Also taken were three microwave ovens, one AM/FM stereo cassette player with detachable speakers, and one Technique equalizer.

Anyone with information on this break-in or any other crimes in their area can call Crimestoppers at 1-800-265-TIPS (8477). People whose tips lead to an arrest qualify for an up to $1,000 reward.

CRIME STOPPERS ÉCHEC AU CRIME

HEARING TESTS IN ALEXANDRIA

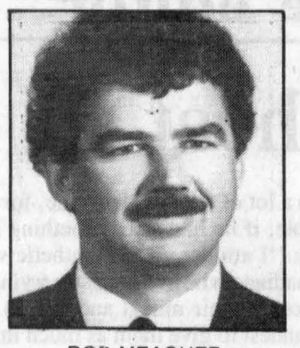

ROB MEAGHER
HEARING AID SPECIALIST

monthly service clinic

Thurs., Oct. 15

at the
Community Nursing Home
92 Catherine St. East
CALL TOLL FREE
1-800-267-9697
for your appointment

Registered O.H.I.P. Vendors

Supplier of leading makers of Hearing Aids.
Servicing to all makes of hearing aids.
Department of Health authorizer and vendor dispenser.

DAVIDSON HEARING AID CENTRE LTD.
Hearing aids are partially funded for Ontario residents
343 McLEOD ST. OTTAWA 1-233-4374 37-1c



The Parishioners of
ST. CATHERINE OF SIENNA PARISH, GREENFIELD
cordially invite you to their
HARVEST SUPPER
SUNDAY, OCTOBER 11
from 4 p.m. to 7:30 p.m.
at the parish hall
ADMISSION: Adults $7.00
Children 7 to 12 $3.50
Children 6 & under **FREE**
Everyone welcome.

Classifieds Get Results

PLAN FOR TOMORROW WITH

CANADA SAVINGS BONDS

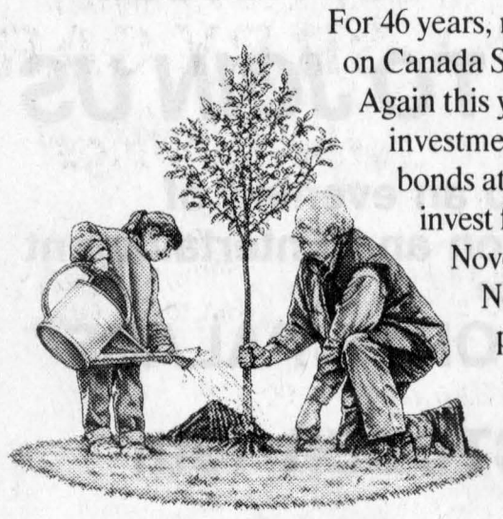

For 46 years, millions of Canadians have counted on Canada Savings Bonds to build their future. Again this year, they're one of the best all-round investments you can make. Buy your new bonds at face value wherever you bank or invest from Monday, October 19 to Monday, November 2. You may date your payment November 2, so that you don't have to pay for your bonds before they start earning interest on November 1.

Safe and Secure. Canada Savings Bonds are fully guaranteed by the Government of Canada. They're a safe, secure investment that never falls in value.

Cashable Anytime. Canada Savings Bonds can be cashed at any time, so your money is never locked in.

Competitive Rate of Return. Canada Savings Bonds offer a competitive rate of return, especially when you consider that they can be cashed at any time. This year's rate of return and purchase limit will be announced in mid-October. Details will be available wherever Canada Savings Bonds are sold.

Don't Be Late! Remember, November 2 is the last day you can buy your new bonds at face value. But the bonds may be withdrawn from sale at any time.

Buy Yours From Oct. 19 To Nov. 2

Canada

GRAND RE-OPENING
Of Our Factory Outlet

Fri. and Sat., Oct. 9 and 10, 10 to 4; Sunday, Oct. 11 - Noon to 4

For More Than A Decade You've Known Us For Our Fine Furniture

... We Now Carry A Full Line Of Complimenting Accessories





Such as Decorative Chair Pads, Place Mats, Napkins, Crafts, Woodenware, Wall Hangings, Pottery, Tableware, Unique Gift Items and Much more

DINETTE SET 5 Piece, Solid Birch Natural or Heritage Collection **499.50**

MIRACLE ROCKER Solid Birch **279.50**

BEDROOM SET 6 Piece, Oak **1,650.00**

BOSTON ROCKERS Natural, Heritage or Walnut Collection **129.50**

BUY DIRECT FROM THE MANUFACTURER AND SAVE

Cheques, Cash, Delivery Available

UPPER VILLAGE FURNITURE MFG

Boundary Rd. Cornwall 933-1090

Martintown dairy farmer seeks OMMB seat

(Continued from page 1)

"a breach of (farmers') trust".

"I think this is where we started losing trust. I think the straw that broke our backs was this thing."

"So people say, 'if you are hiding this on us, what else are you hiding on us?'"

But while Lapointe says she knows what is wrong with the board, finding problems and fixing them can be very different, especially if you are the only like-minded person on the board.

She hopes she will get some help with wins by "progressive" candidates in two other regions in the province where OMMB seats have come up for election.

"We can have a revolution of sorts," she says with a laugh.

Changes she would like to bring include more open board process which includes increased communication with producers and the adoption of their ideas to better the milk marketing system.

She would change the board's marketing strategies as well to bring them more in line with consumer trends, something the present board has neglected to do over the past decade, she says.

The change in marketing strategies would go hand-in-hand with changes in production to get a low-fat product that consumers will want to buy.

Spending $17 million a year trying to convince people to eat more of products high in fat, such as butter, is not the way to increase demand for milk, she says.

For farmers to increase the demand for milk and milk products, they must give health-conscious consumers what they want, and that is less fat.

But it is tough to change when so much of the milk production industry is geared toward and so much money has been made by breeding cattle to produce milk with more butterfat, she says.

Hence, the reluctance to change towards production of lower fat milk.

"Politics have overshadowed the economics of this. Too much politics, absolutely," Lapointe says.

Another change Lapointe would like to see is the way milk board meetings are held so that the process starts with the grassroots meetings at the beginning of the year and then progresses to the board's large policy meeting involving all the regions and then to the annual meeting.

The way the meeting schedule is set up now, the annual and policy meetings are held before the grass roots meetings, which are held in the fall, meaning all the decisions are made before farmers get their input, she says.

Board incumbent defends his record

(Continued from page 1)

generated by the producers, not the board.

"But it's not the majority of producers," who distrust the board, he maintains.

And he is reluctant to discuss the issue which Lorraine says cost the OMMB the trust of dairy farmers, the growth hormone scandal which erupted in the province about three years ago.

He conceded the issue of shipping milk to processors which was produced with the aid of growth hormones, to be consumed by the general public, may have bothered some farmers at the time.

But he insists that what the board did was nothing out of the ordinary, stressing the milk was deemed safe for human consumption and explaining trials go on all the time with different test herds in Ontario.

Lapointe says that although the milk originally tested safe, it has since been found that milk produced with the hormone contains "inhibitors" which make the fluid unfit for human consumption.

At the time the controversy broke, defenders of the hormone — not yet approved by Health and Welfare Canada — insisted it was safe and left no residue in milk.

One issue that has been on the tips of many farmers tongues is the quota cuts.

Quota is the most expensive asset a dairy farmer purchases when starting a farm. It can cost a farmer about $2 million when starting a dairy operation to purchase quota allowing he or her to produce milk for sale.

Many farmers also purchase more quota from year to year to generate more income as they become capable of producing more milk.

But in recent years, there have been a number of cuts to the quota farmers own, and farmers find themselves paying for something which, at least in part, is gone and no longer produces them money.

Farmers have gone out and purchased more quota in some cases to replace quota they lost only to have their quota cut again. They were left with the quota to pay for without the income the extra quota was to generate.

But Levac says the OMMB is at the mercy of consumer trends and unless consumption of dairy products stops its slide, cuts will have to be made.

The problem lies in the healthier lifestyles of Canadians, many of whom have turned away from dairy products high in fat, such as butter.

An increase in the consumption of low fat milk such as skimmed milk, combined with a drop in the consumption of butter, has left farmers and processors with more fat than they know what to do with.

While the board is working to get farmers to produce milk with less butterfat, the task has been difficult because so much of milk production over the past two decades has been geared toward producing higher butterfat.

"What can the board do? The board cannot control fat in producers' milk," says Levac.

He added, there was no way to predict that butterfat would become so shunned by consumers.

"Who would have told us 20 years ago the people would not drink whole milk today?" he said.

SD&G to benefit by campaign to combat cross-border shopping

The province and the United Counties Border Zone Advisory Committee (BZAC) are combining to spearhead a $350,000 campaign designed to stem the flow of cross-border shoppers from the region.

Fred Wilson, Ontario Minister of Government Services, was in Cornwall recently to announce funding of $158,541 for initiatives designed to encourage local resident to shop at home.

The ministry is sharing the cost of initiatives developed by the Cornwall Chamber of Commerce Business Council and its Border Zone Advisory Committee (BZAC) partners in the United Counties.

The communities will make cash and in-kind contributions, bringing the entire program's value to just over $350,000.

The new funds will allow for the continuation of existing programs including proactive advertising and consumer awareness messages as well as the launch of several new ones.

NEW BUSINESS
Coming to Alexandria
Tuesday, October 13
HIGHLAND COPY CENTRE
Photocopiers
• Sales
• Service
• Supplies
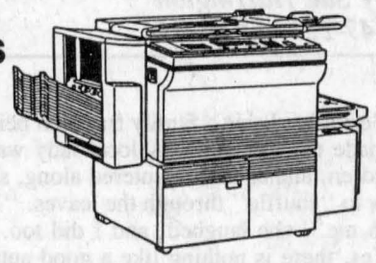
Self-service Copiers
10¢ p/copy tax incl.
41-1c
HIGHLAND COPY CENTRE
24 Victoria St. (Behind Dairy Queen) 525-1100

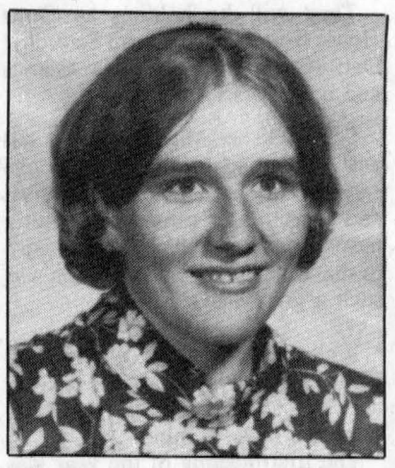
40? You're not getting older, you're getting better!
Love, Mom & the Family
41-1c

IES COMMUNICATIONS
* CELLULAR
* 2-WAY * C.B.
CELLULAR PHONES From $199
Limited time offer
MIDLAND LMR LAND MOBILE RADIO
Sales and Service
500 Twelfth St., West
Cornwall
930-2165
CANTEL APPROVED AGENT

BUY 1 5x7 OR 8x10
Photo Enlargement
GET 1 FREE
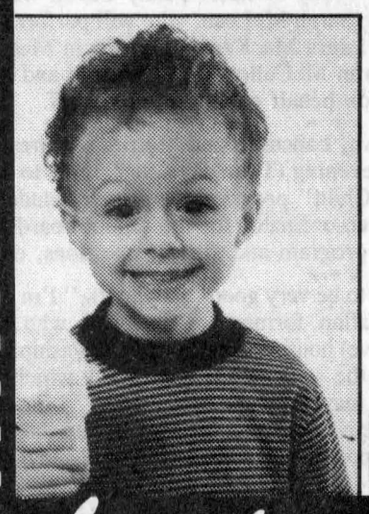
Kodak Colorwatch system
Applies to C-41 Colour Negative sizes: 110, 126, & 35 mm Full Frame (excluding Stretch 35 and Disc)
OFFER VALID: Oct. 7 to Oct. 27/92
SPECTRUM photo service ltd.
Lancaster Pharmacy
209 Military Rd., Lancaster
347-3971

IMAGE SHEAR

For Your Every Hair Care Need Call or See Connie
HOURS: Tues.-Fri. 9-5; Sat. 9-2
(after hours by appointment)
Connie Belanger, prop.
11 Main St. S., Alexandria
(across from Priest Mill) 31-33-tf 525-5319

THE LANDINGS MARINA
CREG QUAY
The Landings Marina welcomes you by boat from Lake St. Francis and by land from the South Service Road. From the 401 take either the Lancaster or Curry Hill exit ramp.
COME BY BOAT OR BY CAR
Octoberfest Weekend at the Landings!
October 10 & 11
SATURDAY
Marina Store Sale 40% Off John Warden Fashions!
Free boat tours Saturday & Sunday
Come out to the crafter's market and listen to
"BOB AND DUCKY"
for a great afternoon! 12:00 noon - 4:00 p.m.
* * *
DEBORAH'S SHORE DINNER
Kick up your heels 'n' clap your hands with
"MIKE McANANY" and "THE BRIGADOONS"
$14.95/person
Reservations strongly suggested
CALL 613-347-2416
* * *
SUNDAY
It's Oom-Pah-Pah Time and we're rolling out the barrel!
12 noon - 6:00 p.m.
Come and hear Montreal's own
"AUSTRIA"
Enjoy German cuisine
Last chance to win a holiday in Nevis, West Indies.
Winners' names will be drawn at 5:00 p.m.
Join us for our last bash of the season!
Four Seasons Resort NEVIS, WEST INDIES
Air Canada
Saturday at The Landings Marina is a 1992 Summer Happening in Lancaster every Saturday until October 10th and is co-sponsored by The Landings Marina and Lancaster Recreation Committee to help fund youth programs.
347-2416

You've never seen a sensational savings!
BRIDAL SALE
like this . . . .
MAGNIFICENT BRIDAL GOWNS AT VOGUE...
FINAL WEEKEND
SALE ENDS SATURDAY

1/2 price
SAVE $300. TO $900.
Choose from Vogue's great selection of Silks, Taffetas Satins!
Hundreds of Gowns to choose from
BRIDAL SALE OFFER EXPIRES OCT. 12/92
Vogue
OF CORNWALL
YOUR VEIL AND CROWN 1/2 PRICE
Shop Thurs. and Fri. 'til 9
Alterations extra.
Vogue Shoppe • 500 Montreal Road • 932-1312
CORNWALL

Raisin River Country

Wooden sign keeps 'em guessing



Williamstown
by Sue Harrington
347-2279

Yesterday I saw a family tradition being carried on in the village and it made me feel good. A local lady was out walking with her grandchildren, and as they sauntered along, she was teaching the youngsters how to "shuffle" through the leaves. "My mother used to do the same with me," she laughed, and I did too.

Yes, there is nothing like a good autumnal shuffle to lift the spirits and put us in a Thanksgiving mood. Come along you stressed-out fast-trackers; Williamstown has leaves enough for all!

* * *

But that is not all Williamstown has. Over at our library a fresh selection of books has arrived for your apres turkey reading pleasure. So return to the fold, all you who have strayed! Remember, we're still open on Wednesday evenings, until 8:30.

And this Saturday morning from 10 until noon would be the ideal time to show your Thanksgiving guests around the Manor House.

* * *

Having guests? Let me know their vitals: name, where from, etc., so that I can enjoy the weekend without scrambling about for news at the eleventh hour.

My guests have me briefed in advance. One has asked for "fish baked in the oven," while another, less discriminating, will be satisfied with "anything that doesn't come out of a can."

Darn! I was hoping to use up that cat food before the expiry date!

* * *

Speaking of food, Williamstown Public School's School Committee (what a mouthful!) has endorsed a School Food and Nutrition Policy proposed for all public schools in SD&G, the details of which will be released in due course.

School committee members this year include President Barb McLean, Vice-President Gail Kirkby and Trudy Switzer. Penny Cavell will be the alternate. Studen reps include Sarah McLean, who will perform the secretarial duties, Jason Wade, Laura MacKenzie and Kevin Maurice (alternate). Cathy Kinloch, Sharon McCullough, Una Thain and Ivan St. John (alternate) will attend on behalf of the teaching staff.

* * *

All parents in the Williamstown, Lancaster and Martintown area are invited to the school tomorrow evening (Thursday), at 7 p.m., to hear about a new board-wide "Safe Child" program for primary students. Dona Cruickshank, curriculum co-ordinator for the school board will be in attendance to explain the program and answer questions, etc.

* * *

They're new and they're going to be very good "neighbors," I'm told. Welcome to Don and Virginia Callan, formerly of Cornwall, who have moved into the MacKinnon (Lafave) house across from the township hall.

Residing on the other side of the same house is a family which has been pulled back by its roots, or maybe I should say "root." Mike and Shelley (MacNaughton) Seguin and daughter Brenna, have been here for several weeks now, and were previously living in Cornwall and before that, in Kingston.

Starting off the moving shuffle were Kate and Tim MacDougall and boys who are now settled in their new house on the River Road.

A MacDougall Home, for sure!

* * *

And now, a mystery! Those of you who remember the teddy bear case of a few years back will be interested to learn that one of the protagonists in that drama, Werner Rossel, is looking for your help in solving another puzzle.

It seems that Mr. Rossel, who lives on Cty. Rd. 25, just east of the Chapel Rd., was in the bush on his tractor the other day, actually about 10 feet over the property line on the neighboring farm, when he made a curious discovery. Nailed to a tree, about three feet above the ground, was a wooden sign which read, "Thinking of K. L. Mullin. 7/6/1989." The words had apparently been scratched into the wood and then highlighted with blue paint or ink.

Mr. Rossel is baffled. "Who would nail something like that in the bush where nobody every goes?" he asked. "And who is K. L. Mullin?"

Readers? Any answers? Let either of us know!

* * *

Some people have to wait forever for grandchildren, but for Arnold and Corrie Flipsen, they just keep coming! Numbers 13 and 14 joined our world, recently — one of each kind!

It was a boy, Robin, who arrived on Sept. 25, born to Susie and her husband, Michel Cote. The new baby was the first for the Cotes who live in Metcalfe.

Closer to home, Carole and Marvin Massia of Avonmore, also had their first — a daughter, Deven, who was born just this past Saturday.

Congratulations to you all!

* * *

Better check out that euchre gang you keep company with, Alan Paradis. How else would the world know it's your 40th birthday on Oct. 10th? Have a great day!

* * *

I know this is short notice, but tonight (Wed.) something is happening that I'm sure you won't want to miss. Tonight there will be an Open House at Char-Lan High School so that parents, students (particularly prospective), in fact, everyone in the community, will have the chance to view the school's new Communications/Design Technology Centre.

Tonight, between the hours of 6:30 and 8:30, tours will be given of this $250,000 state-of-the-art centre, where students in our local high school can learn the latest in robotics, audio-visual communication, satellite communication, lasers, electronics, desktop publishing, architectural design, fibre optics, to name but a few.

Come alng, it's most fascinating, and a chance to be "up on" what the students of today are learning for the jobs of tomorrow!

* * *

Char-Lan Principal Brian Gilmour would like to thank all who have been involved in the exchange of students from Burnaby, B.C. Nine students and their chaperone arrived in Williamstown last Wednesday and have been kept busy with a whirlwind of activities and visits. These have included a luncheon in Ottawa with MP Don Boudria, a trip to parliament and the Governor-General's residence, and a visit to the Museum of Civilization.

Locally, (well, reasonably) the students have been shown Upper Canada Village, Crysler's Farm, and the UCV Bird Sanctuary. They have also taken a boat tour of the Thousand Islands, visited Montreal, and have been escorted on a walking tour of Williamstown by David Anderson. And, believe it or not, they have also spent some time in class!

Char-Lan students will visit Burnaby in return later this month.

Thanks is extended to all hosting parents, Roxborough Bus Lines, and especially to the Lancaster Legion who has sponsored the event.

* * *

A reminder that there is still time to reserve a Char-Lan student to help you with your fall chores, inner or outer.

Phone 347-3743 or 528-4540 if you would like assistance on Oct. 10 or 17.

* * *

The Glengarry Historical Society lured out 71 members and friends to its October meeting last Thursday at the Nor'Westers and Loyalist Museum in Williamstown. Speaker Gerry Rogers of the Chateauguay Valley Historical Society gave a most interesting talk about the Dundee area, and how local families often criss-crossed the St. Lawrence and Lake St. Francis to farm "on the other side."

Public school to host soccer competition



Martintown
Jean Butler
528-4319

Boy the time just flies by from week to week and I still don't have all my tomatoes out of the garden yet; but I have been busy doing up some chili sauce.

Congratulations

Many best wishes go out to Nataly and Jimmy Pratt on their 25th anniversary.

They will be holding an Open House from 1:30 to 4 p.m. Saturday, Oct. 10 and cordially invite friends and neighbors to drop by.

* * *

So nice to see May Thompson out and about again. May had eye cataract surgery at the end of August and shortly after came down with a nasty bronchitis that was a little hard to shake. So glad your operation was such a great success Mary.

4-H

Well the year is almost over and Christmas time is just around the corner. That's what this year's 4-H Club members have in mind.

The first meeting of the year was splendid. The leaders are as follows: Sandra Jarvo, Angie Bold, Anita Goudie and Shirley Beaudin. The youth of the club got to elect their new committee members, starting off with Todd McIntyre as president, Lana Jarvo as vice-president, Kim Bold as secretary and Shawn Lafave as press reporter.

Youth leaders for the year are: Lana Jarvo, Tania Thauvette, Andrew Beaudin and Shawn Lafave. They have a good-sized group this year with 34 members to be exact.

The project for their next meeting is to find an environmentally conscientious way to wrap a gift.

Next meeting will be held at the Community Centre, Wed., Oct. 14 at 7 p.m.

Martintown Optimist

There is only one NBA Basketball game in Canada each year and this year it will be in Ottawa at the Civic Centre at Lansdowne Wed., Oct 28 and the Optimists will be having a bus going up. The time they will be leaving the Community Centre is at 5:30 p.m. returning at 11 p.m. This will be for age 12 years and up only. The price is $20 inclusive. If interested phone Liliane Rouleau at 528-4972.

* * *

The Tri-Star Soccer Competitions are planned for Sunday, Oct. 18 with alternate date being Oct. 25. There will be three categories: 8-9 year olds, 10-11 year olds and 12-13 year olds.

This contest will be held at the Martintown Public School grounds and the entry forms are available at the school. For those children not attending Martintown public, and who wish to enter this contest, forms can be picked up at Nell's General Store.

* * *

The club had some 80 adults and children out to its pancake breakfast Sunday, Oct. 4.

President Geo. Rouleau presented participation and charter members' certificates as our outgoing president. Lt. Gov. Bill Fetterley was on hand to swear in the new executive and wish members success in the coming year. Lorraine Lapointe is president with Luane Doyle and Albert Boileau as vice-presidents and Liliane Rouleau will carry on as secretary and Lorraine Barrie will also carry on as treasurer.

There was a 50/50 draw and the winner was Barry Clarke.

St. Andrew's Presbyterian Church

The annual fall supper will be Wednesday, Oct. 7 from 4 to 7:30 p.m. and Helen McMillan sends out a warm welcome to one and all.

Glengarry Outreach Services

Outreach is looking for seniors in Martintown area who would like to go in a private car (driven by one of our gracious volunteer drivers) to doctor appointments only. It is also looking for seniors who would like to go shopping or other appointments in the Outreach van. Martintown's turn for the van is every second Thursday but people can usually join another group if Thursday doesn't suit them. Please call Sharron or Rosemary at 347-1175 if interested.

Outreach can always use more drivers so anyone interested in joining the volunteer drivers group, either with their own car or to drive the van, please call Sharron or Rosemary at 347-1175.

Martintown Good-Timers

Members of the Good-Timers met Monday, Oct. 5 at 9 a.m. at the community centre and things that were discussed are as follows.

Many letters, pictures and thank yous on the progression of the Foster Child Juana in Daule, Ecuador were passed around. They have had this project going now for four years and Juana is now nine years old and is in Grade 2.

Exercise classes begin Oct. 6 and they will be every Tuesday and Friday morning from 9 a.m. to 10 a.m. at the Martintown Community Centre.

Bridge lessons are Wednesday mornings and will be ending Nov. 25.

Regular Bridge games will begin Monday, Oct. 19 starting at 12:30 noon.

Euchre games are every second and fourth Thursday at 1:30 p.m., next ones being Oct. 8 and 22.

I hope I got all straight, so have fun.

Next meeting of Good-Timers will be Nov. 10 at 10 a.m.

OUR CLASSIFIEDS WORK!

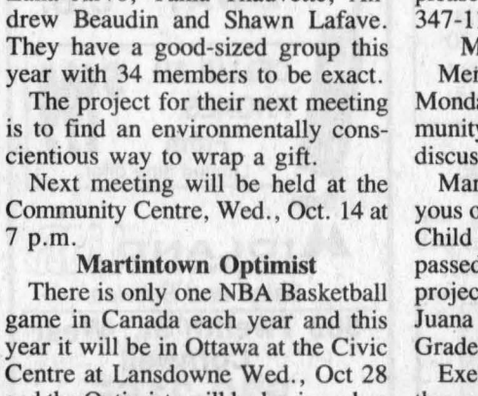

ROGER SAYS: FRUSTRATED? Then Hang In There

The New 1993 Nissan Hardbody Trucks Are In Stock With Various Models To Choose From

KING CAB SE 4x4, V-6
- Auto Locking Hubs
- Pop-up Tie Down Hooks
- Cruise Control
- Tilt Steering Column
- Electrically Heated Power Mirrors
- Multi-Adjustable Drivers Seat
- 153 HP



KING CAB, V-6
- 153 HP
- Tachometer
- Digital Clock
- Trip Odometer
- Rear Window Defroster
- Chrome Package
- AM/FM Cassette



NISSAN DLX, Regular bed
- 134 HP, 2.4L SOCH Engine
- Fixed Tie-Down Hooks
- Front Bumper
- Black Grille
- Dual Black Outside Mirrors
- Driver's Side Door Pocket
- AM/FM Cassette



SATISFACTION NISSAN COMMITMENT

NO NONSENSE WARRANTY
3 Year/80,000 Km. bumper to bumper protection and 6 Year/100,000 Km. powertrain with NO DEDUCTIBLE and Roadside Assistance. All Included.

GRANT NISSAN RSP
700 ROSEMOUNT AVE., CORNWALL 933-7555

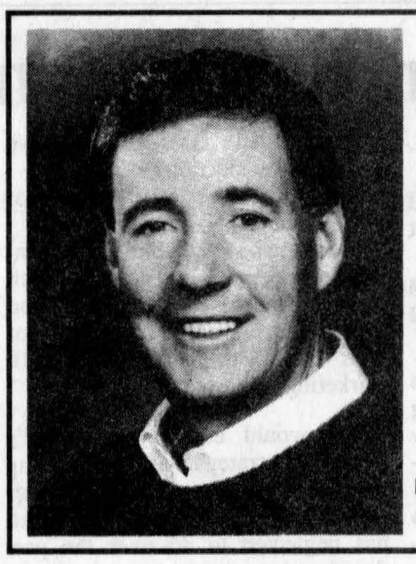

JOHN ALLAN CAMERON
and friends
Thursday, Oct. 22
8:00 p.m.
AULTSVILLE HALL
St. Lawrence College, Cornwall
$17.50 (GST incl.)
Reserved Seating Tickets at RanGal Photo, Brookdale Mall, 938-7779
A Shantero Production

AULD KIRKTOWN
Craft and Gift Shoppe
CHRISTMAS ROOM OPENING
FRIDAY, OCTOBER 9
For the largest collection of "one of a kind" handcrafted unique gift ideas

EVERY NOOK & CRANNY IS BURSTING WITH TREASURES OF CHRISTMAS PAST AND PRESENT

REFRESHMENTS SERVED



Your hosts
Madeleine & Ranald MacDonald
& friendly staff
OPEN 7 DAYS A WEEK
10 A.M. TO 5:30 P.M.
South Lancaster
347-3527
41-1c

Caring for Life

VON CANADA

By Dr. George McKiel

Stroke

When a portion of our brain is damaged by oxygen deprivation the brain cells die within minutes. So, if this is the result of a cerebro (brain) vascular (blood) accident, a hemorrhage or blood clot, it can rob us of both motor functions and sensory perception. The severity can vary from mild temporary damage to permanent helplessness or death. As Glengarry's Dr. Poole recently told Alexandrians at a Heart & Stroke Foundation meeting, the stroke may happen suddenly but, more often, its a consequence of years of buildup of fatty deposits in blood vessels (atherosclerosis).

Symptoms:
1) Loss of speech, or difficulty in talking
2) Sudden, severe headache
3) Unexplained dizziness
4) Dimness or loss of vision, particularly in one eye
5) Sudden numbness of the face, arm or leg, usually on one side

It's important to consult your doctor, or hospital emergency department.

IMMEDIATELY: If these symptoms happen to you prompt medical care can reduce the brain damage. Moreover, some 10 per cent of strokes are preceded by ministrokes which leave no permanent damage, last less than 5 min., but are strong predictors of a coming major stroke.

ASPIRIN: Taken every other day, is one of the most important tips to prevent stroke and studies show a reduction of 20-50 per cent in strokes for regular aspirin users. Other risk factors for stroke are high blood pressure, cholesterol or saturated fats in your diet, smoking cigarettes is a virtual guarantee of stroke (unless cancer gets you first). Diabetes, unless closely monitored, is also linked to increased incidence of stroke. The overuse of alcohol is another contributing factor for stroke. Rehabilitation following stroke depends much on the positiveness of the victim and the extent of brain damage. What works strongly for full recovery is the complexity and diversity of our brain which can establish new neural paths, though it may take weeks or months.

An interesting study, shortly to be published in Quarterly Journal of Medicine, by Prof. Oliver James of the University of Newcastle, has found that people who snore regularly were four times as likely to have a stroke. The worse the snoring, the worse the stroke and the chance of it being fatal. Dr. James's research indicates that snoring seemed more important than risks from smoking, overweight, high blood pressure or diabetes!

Know your nurses:

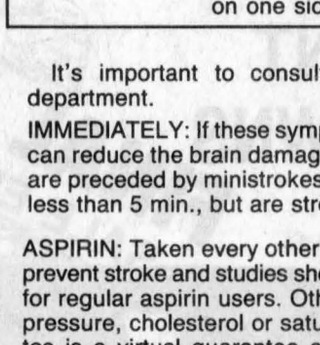

Linda Ménard

Linda graduated as a Registered Nurse in 1976 from the St. Lawrence College, in Cornwall, Ontario.

She has worked at hospitals in Verdun, Quebec; Ottawa & Cornwall doing emergency Nursing & Intensive Care Nursing. Linda came to VON Eastern Counties Branch in 1986.

She is married with 3 children and is involved in her parish and community affairs.

Linda enjoys playing softball and would like to say hello and best wishes to all of her patients.

This message is brought to you in part by the following:
Glengarry Pharmacy
and *The Glengarry News*



Bake sale to aid sexual abuse therapy centre



St. Raphael's
Cathie MacDonald
525-1174

Info Iona

Students of the Month for September:

Junior Kindergarten is Katrina Jansen, daughter of Rick and Colleen of Apple Hill. Katrina follows directions very well and always helps with the tidying up. Senior Kindergarten is Suzanna Gallai, daughter of George and Evelyn of Green Valley. Suzanna has adapted to school very well and is a special member of the class.

Grade 1 is Alexander Rhan, son of Peter and Lina of South Lancaster. Alex is very organized and always on time. Grade 2 is Steven Jodoin, son of Bruce and Cathy of Summerstown. Steven participates well and is a very good listener.

Grade 3 is David Pilon, son of Andre and Jean of Martintown. David shows a keen interest in learning and studying. Grade 4 is Emily Nyston. Emily was chosen for her excellent work in both English and French.

Grade 5 is Carolyn Wagar. Carolyn was also chosen for her excellent work in both English and French. Grade 6 is Melissa McBain, daughter of Neil and Diane of Williamstown. Melissa has been very helpful and kind both to the teacher and others.

Grade 7 is Nicole Hagen, daughter of Johann and Brunhilde of Green Valley. Nicole is a very pleasant girl. She is eager about learning and completes her work very well. Grade 8 is Brandi MacDonald, daughter of Barry and Mary of North Lancaster. Brandi is a hard worker and has great success in all subjects.

Iona Academy's QDPE (Quality Daily Physical Education Program) is off to a great start. Response from teachers, students and parents has been very positive. All students receive 30 minutes of physical education instruction every day.

Physical Education Students of the Month of September are:

For primary grades, Blair MacMillan, Grade 1, son of D. A. and Paule of Williamstown. Blair gives 100 per cent effort in class. He has great strength in rope climbing. Blair climbs right to the top. This is quite an accomplishment for a seven-year-old.

For junior grades, Wayne Dupuis, Grade 4, son of Eugene and Thelma of Williamstown. Wayne is in great physical condition. He can run almost two miles in 15 minutes.

For intermediate grades, Annelise Verlinden, Grade 7, daughter of Paul and Anny of Lancaster. Annelise shows continual hard work and great effort in Physical Education class. She scored a critical goal in indoor soccer intramurals which helped lead her team to the finals.

On Sept. 30 the Senior Kindergarten classes visited the apple orchard at Marlin's. They picked apples, sampled cider and apple butter and had a tractor and wagon ride. Everyone came home with rosy cheeks.

St. Raphael's folks are enjoying line dancing every Monday morning 9 to 10 a.m. at the Parish Centre. Originated by the Brown House Circle, ladies and gents of all ages are joining in and they say everyone who likes exercise is welcome to join. For more information call Ambrose MacDonell at 525-1082 or Serge Dreimanis at 347-2353.

* * *

The next meeting of St. Raphael's CWL will be held Tuesday, Oct. 13 in the Parish Centre. The guest speaker will be Sheila Tallon, program director of Mount Carmel House. She will be speaking on pornography.

There will be a bake sale this weekend after both masses. Proceeds will be in aid of the Sexual Abuse Therapy Centre.

* * *

Winners for the Sept. 20 euchre party are, for the ladies: Dorothy McCormick, Doria Theoret, Ileen Latreille and Henrica Wetering. Men are: Lucien Theoret, Cuthbert McDonald, Victor Lafleur and Ewen McDonald. The door prize was won by Maurice Chretien. The 50/50 winners are Margaret Cadieux, Shirley Dixon, Gerald McGillis, Inez O'Connor, Bernie MacCulloch, Marie Claire Campeau, G. Legroulx,, Maurice Chretien and Hector Levert.



BST

Michelle Ann, daughter of Suzanne and Donald Poulin, graduated from La Cite Collegiale with distinction in BST. She is presently employed in Cornwall for Programme Avenir.

Celebrate Thanksgiving
Buffet Style



Come celebrate with us on this special occasion of friendship, feasting and fun

SUNDAY, OCT. 11
from 1:30 — 7 p.m.

Salad bar, turkey, Chinese food, dessert bar
$7.95

Children under 6 FREE — 6 to 10 yrs 1/2 PRICE

GREEN VALLEY
B-B-Q RESTAURANT
Hwy 34 525-4354 or 525-1185 Green Valley

GOING OUT OF BUSINESS
SALE
WALL-TO-WALL LIQUIDATION
on all in stock
FURNITURE & APPLIANCES
up to 50% OFF
Some examples of some of our Savings

SOFA and CHAIR

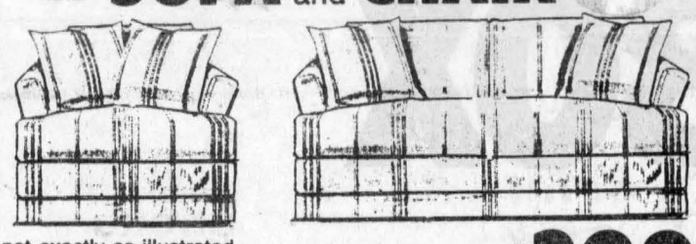

not exactly as illustrated
Reg. $749.00 Liquidation $399

HIDE-A-BED
Style No. 3236

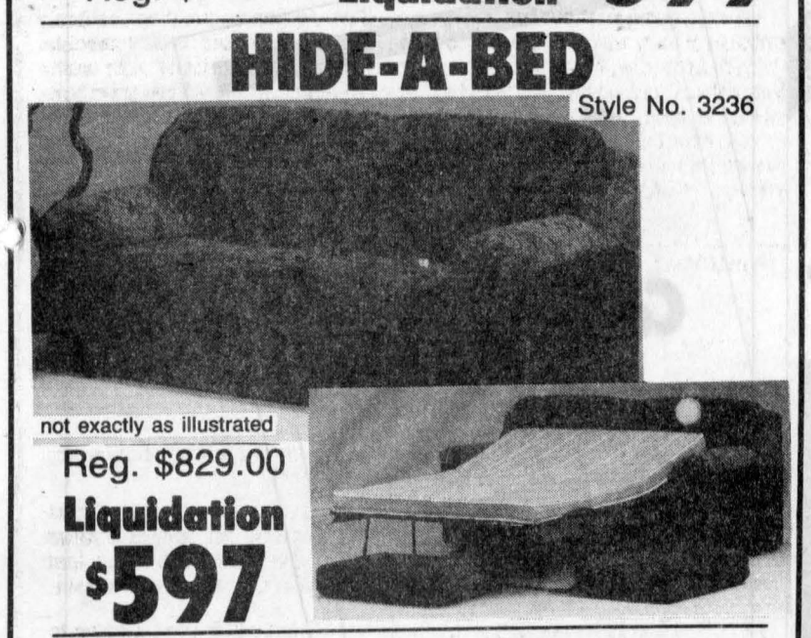

not exactly as illustrated
Reg. $829.00
Liquidation
$597

28''
STEREO-TV
Nikko, NTV 2800
Reg. $829.00
Liquidation
$649

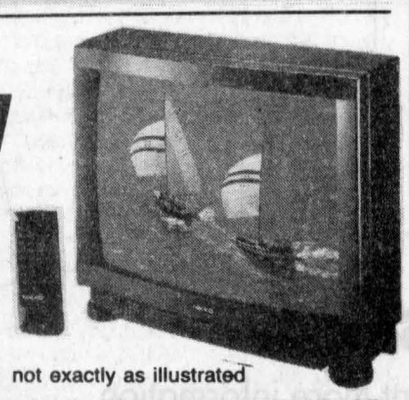

not exactly as illustrated

HURRY IN
For Best Selection
SALE HOURS:
Monday, Tuesday, Wednesday, 9-5:30
Thursday & Friday, 9-9
Saturday, 9-5; Sunday 11-4
OPEN THANKSGIVING MONDAY, 11-4

Ameublement
LALONDE FURNITURE
26 Main St. S. Alexandria, Ont.
(613) 525-3162

ANNIVERSARY SALE



At Alexandria's Home Decor Center

RICHARD RANGER
Proprietor

CHOOSE FROM OVER 500 ROLLS IN STOCK

CARPETING
From 5.95 sq. yd.

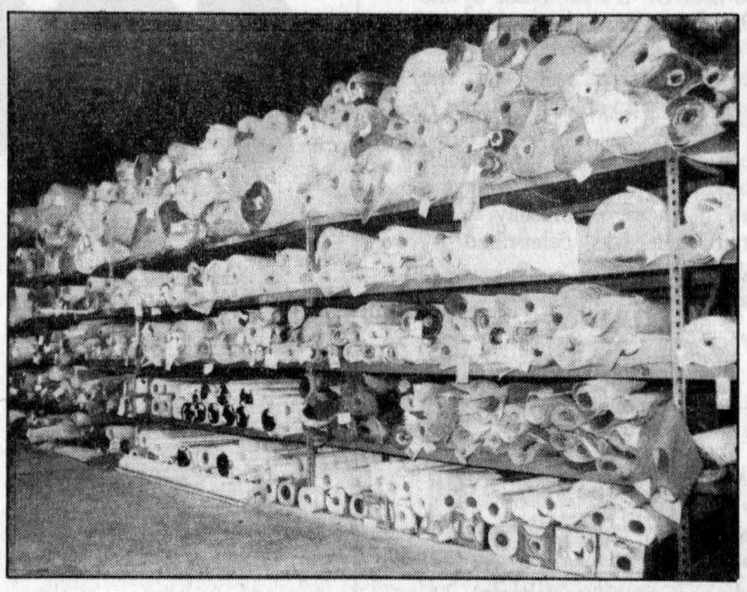

CUSHION FLOOR
$9.95 From 6.95 sq. yd.

For a limited time only!
The Boss Built-in Vacuum from Eureka

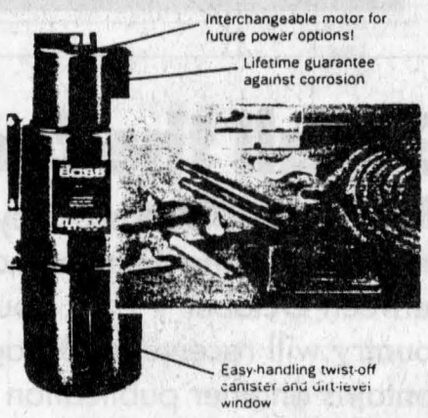

only $599 Nothing extra to buy!
–and a motor so advanced we guarantee it for 10 full years!



AREA RUGS From $119

SHORT ROLLS
(Remnant ends)
SAVE 20% TO 60%
Example:
CARPET, 9' x 12' From $69

SPECIAL SAVINGS
On
BRUCE HARDWOOD FLOORING





WALLPAPER
CERAMICS
CARPET
20% TO 60% OFF

PRICES VALID ON IN-STOCK ITEMS ONLY

TAPIS
RICHARD RANGER
CARPET INC.
360 Main Street South Alexandria 525-2836

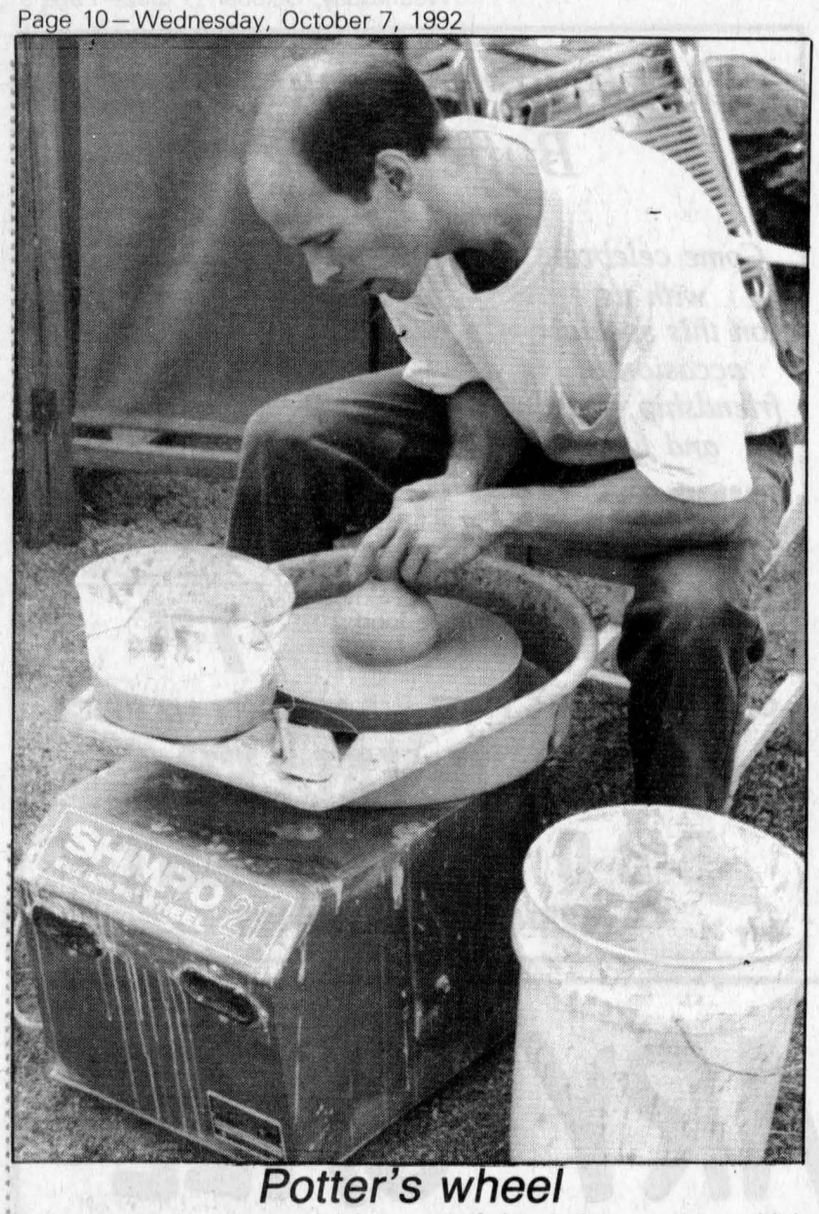

Potter's wheel

Peter Hamilton makes a wick lamp out of clay during a pottery exhibition at Marlin Orchards in Glen Walter. Pottery and crafts of several local potters were on display. Staff photo — Andre Perrella

Meals on Wheels groups want to expand services

Organizers of Glengarry's two Meals on Wheels programs are talking about expanding to provide more and better service.

Two Meals on Wheels programs exist in the county benefiting more than 100 frail Glengarrians who receive two full-course meals a week at $3 a meal.

The program organized from the Maxville Manor serves 45 people and plans to introduce congregate meals by springtime.

Instead of sending meals to individual residences, people will be transported to one location where they can have a meal all together.

The Meals on Wheels program organized by Glengarry Outreach Services out of Lancaster village will try to increase its clientele.

The program in Lancaster serves 94 people in Glengarry.

Organizer Rosemary Cameron said more people are expected to benefit from the program in the near future.

"It's on a steady uphill all the time," she said.

At the moment, the Ministry of Community and Social Services allows a ceiling of 20 meals to be served a day.

Cameron said Glengarry Outreach Services will try to persuade the provincial government into raising the ceiling.

Reports containing statistics of the program's mounting clientele will be sent to the ministry.

Cameron said she would like a ceiling to be 25.

Bazaar a success at new home

St. Elmo
by W. MacKinnon
527-2348



Recently Dorothy MacPhee of Southampton, Ont. spent several days in the area visiting with her sister Ann MacRae of the Maxville Manor, Betty Kennedy in Dunvegan and Ann J. MacRae in Vankleek Hill.

* * *

Best wishes to Gordon MacGregor of St. Elmo West who is a patient in the Hotel Dieu Hospital, Cornwall and is expected to return home this week.

* * *

Martha Upton of Cornwall and Margaret Billinghurst of St. Elmo West were among many people who enjoyed the time spent at the annual bazaar sponsored by the Ladies Aid of Knox Presbyterian Church, Moose Creek on Saturday, Oct. 3. It was a very successful day for the Ladies Aid since it was the first time the bazaar was held in the new church facilities.

* * *

Sympathy is expressed to Judy and Tom Johnson of Moose Creek and Lynn and Max Barnett of Winchester and their families and to brother Chester and Vivian Valley of Tayside, on the death of their father David Valley of the Maxville Manor, at the Glengarry Memorial Hospital, Alexandria on Monday morning. Munro and Morris Funeral Home, Maxville, is in charge of the funeral arrangements which will be in the Chapel of the funeral home on Wed., Oct. 7 at 2 p.m.

Forty seven attend UCW fall rally

Glen Norman
by Audry Cober
525-1266



Sympathy is extended to Mrs. Claire Ouimet of Alexandria (formerly of Glen Nevis) on the loss of her son Marcel.

Funeral service and burial were held at St. Margaret's Church in Glen Nevis on Tuesday, Sept. 29 at 2 p.m.

The funeral was largely attended by family and friends.

* * *

Rosemary Jardin's visitors last week were her two nieces, Cathy and Barbara and their children from Montreal, also visiting were Wally McRae and Lorraine Rattray, both of Glen Nevis.

* * *

Forty-seven people attended the Region one fall rally, which took place on Friday, Oct. 2 at Dalhousie United Church. It was hosted by the United Church Women of Dalhousie Mills and Glen Sandfield.

The theme of the rally was The Maple Leaf Forever, Our Country, Our Faith.

The guest speaker was Rev. Robert Hill of Carleton Place, who gave a talk on the theme of the day.

Communion was celebrated by Rev. Kate Ballagh-Steeper from the Kirk Hill United Church.

The history of the Dalhousie Mills Church was recalled by Ted McNaughtan. He told the history from the 1800s to present. The church celebrated its 151st anniversary this year.

A pot luck luncheon was served by the ladies of the church.

CORNWALL COSTUME SHOP
OVER 2000 ADULT COSTUMES TO CHOOSE FROM
OVER 150 CHILDRENS COSTUMES
HALLOWE'EN - PARADES - PARTIES
Reserve Early For Best Selection
VISA
Serving Cornwall & Area for 9 Years
See Our Yard Display
3260 McConnell N.
at South Branch Rd.
PROP: Bev Cote
OPEN: 7 Days A Week
11 am - 9 pm
40-5c 933-8923

DON'T BANK ON YOUR BANK FOR THE BEST RETURNS.

For the 10-year period ended August 31, 1992, Trimark Fund investors earned 16.6%

Latest 1, 3 & 5 year performance to August 31, 1992: 14.3%, 6.1%, and 6.3% respectively.

TRIMARK FUND

INVEST YOUR SAVINGS WHERE THEY'LL REALLY GROW.

TRIMARK MUTUAL FUNDS
WE MANAGE. TO OUTPERFORM.

All returns, audited by Ernst & Young, Chartered Accountants, are historical annual compounded total rates of return and reflect changes in unit value and distributions reinvested. They do not take into account sales charges or administrative fees payable by unitholders which would have reduced returns. Past performance does not guarantee future results. Your unit value and investment returns will fluctuate. Important information about any mutual fund is contained in its simplified prospectus. Read your prospectus carefully before investing. You can obtain one from:

PHIL HALE
Brightside Financial Services
504 Pitt Street, Cornwall
938-7782

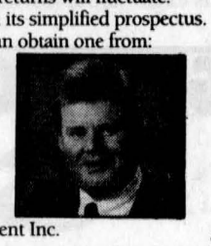

Designed by Trimark Investment Management Inc. 38-tf

OCTOBER 26: THE CONSTITUTIONAL REFERENDUM

COMING TO YOUR MAILBOX SOON



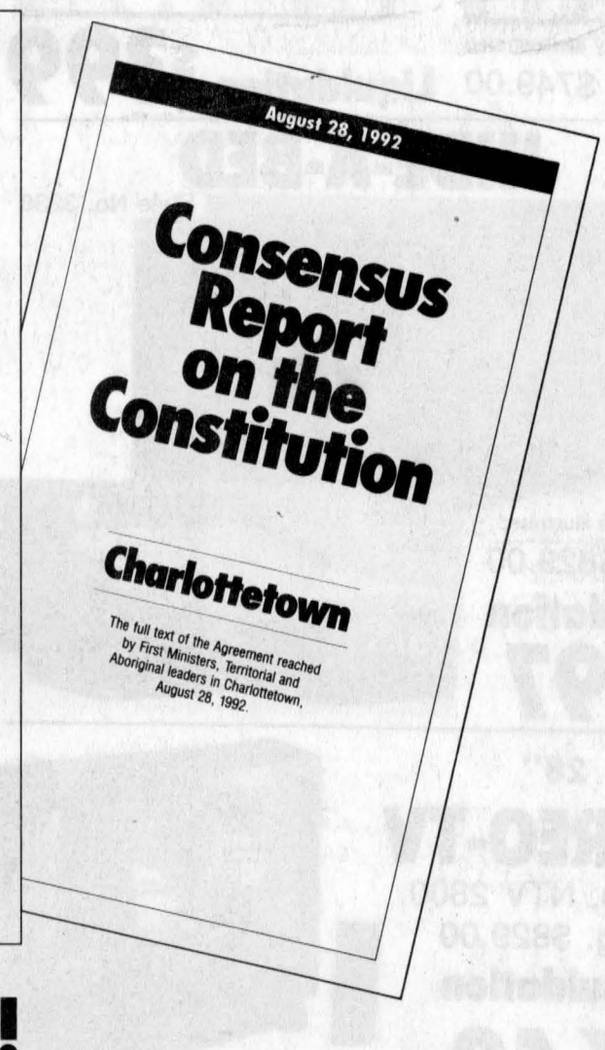

Get all the facts!

Many Canadians say they want more information before answering the referendum question on October 26. Between October 9 – 12, households throughout the country will receive an 8-page summary pamphlet that contains another publication – the entire unedited Constitutional Agreement, reached in Charlottetown, August 28. Please look for this information in your mail and take the time to read it so that you can make a truly informed decision on the upcoming referendum.

If you haven't received this publication by October 13, call the toll-free number below and a copy will be sent to your home.

1-800-561-1188
Deaf or hearing impaired:
1-800-465-7735 (TTY/TDD)

Canada

ADAMS COMPUTER CONSULTING
• For Service • Quality Products
• Competitive prices on all computer and accessories
Package systems available or have a computer configured to fit your budget and your needs.
936-8357
41-tf

Talk to us about your hang-ups.

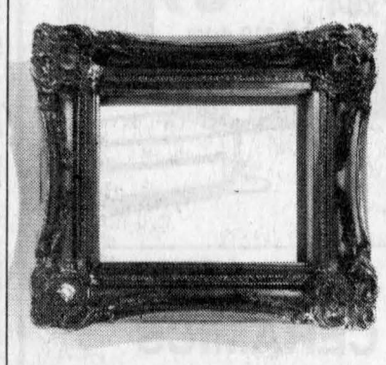

N.B.: Is your investment really appreciated? Don't take a chance — be sure. Is your limited edition print museum framed? If not, it could decrease the value of your investment. Why not have our experts give you their professional opinion — at no charge. Drop in and see us at

KATHY'S
Custom Framing & Gallery
113 Military Rd., Lancaster
347-7257
109 Pitt St., Cornwall
936-9398
A Member of PPFA
Serving the art and framing industry



Recycled matts

Nellie Wensink, owner of Patronella's Craft Corner in Maxville, shows how matts can be made with strips of old clothes. She showed her crafts at the Pioneer Museum in Dunvegan Sunday.

Staff photo — Andre Perrella

Dunvegan WI members write branch in U.K.

Dunvegan Women's Institute recently held its September meeting in the DRA hall, with President Marion Loewen in charge. She opened the meeting with a poem entitled, Take Time. Flora Chisholm read two poems, A Kindly Neighbor and Who is my Neighbor? Both of these were good examples for the evening's motto. Eleven members answered the roll call by naming a good neighbor they once had. It was interesting to hear about the various good deeds that were remembered.

Thank you letters were received from Kenyon Women's Association and Kenyon Agriculture Society. Members were pleased to learn that Cynthia Paquette was the student who received the prize for the most points in the junior section at Maxville Fair.

Isabel MacLeod gave a full report of the district executive meeting held in Alexandria on Sept. 12.

Peggi Calder contributed to the program by reading a letter she had received from a Women's Institute Branch in England. Dunvegan WI members are taking turns in writing to various members of this branch. It is good to learn about the activities they have in their branch and compare them to the ones members have in Dunvegan.

The topic for the October meeting is Resolutions, and the roll call is, What's Your Beef? Convenor Marion Loewen requested each member to submit a written answer, as it may be used as the basis of a resolution.

The topic for the September meeting was Public Relations, and PRO Isabel MacLeod read an excellent paper on this subject, written by a former member of Dunvegan WI. To end her program she conducted a contest on Canadian cities, which was won by Flora Chisholm and Peggi Calder.

The members decided that they would again cater to a luncheon for the staff and clients of Arc Industries, Alexandria. A committee was formed to look after the details.

Peggi Calder was chosen to be our delegate to the area convention being held in Crysler on Oct. 20. A donation of $10 is to be given to the bazaar table.

A delicious lunch was served by the hostesses, Sheila Whealon and Peggi Calder.

KRYSTAL'S COSTUME SHOP
Costumes for all occasions

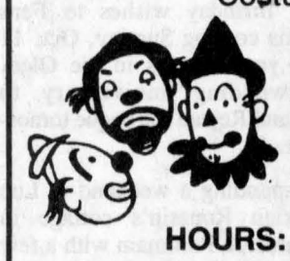

RESERVE NOW FOR BEST SELECTION!
We have added many new costumes for adults and children. Come in and see our wide selection.

HOURS:
Mon. to Sat. 9:00 to 9:00
Sunday 10:00 a.m. to 2:00 p.m.

20% OFF

200 BALMORAL — CORNWALL 938-0609
(In front of train station)
(Formerly Alexandria Costume Shop)

Thank You

David and Violet Shields would like to take a quiet moment to thank the people of Vankleek Hill and surrounding areas and across the globe for making **ROMANTIX** a grand success this past summer.

We have had the pleasure of serving local folk and guests from places as far away as Seoul Korea, England, Australia, Germany, Minnesota, Kansas, Memphis, BC., Calgary, Ontario, Quebec, New Brunswick, Nova Scotia, P.E.I.
(THANK YOU ONE AND ALL)



During fall and winter **ROMANTIX** will be open seven days a week to serve overnight guests in our B & B guest rooms.

Also we will be taking dinner reservations seven nights a week.

ROMANTIX will be serving an Autumn evening dinner special from Oct. 7 to Oct. 31, 1992 priced at $19.95. (GST, PST not incl) Call for our menu or drop by and pick one up.

Daytime luncheons are being served (7 days/week) by reservation only. A main course-dessert, tea or coffee - $6.95 (GST, PST not incl.). Small meetings, Birthdays, Anniversaries or just plain getting out days.

All are special at

ROMANTIX
"The Experience is Simply Purr-fect"
Reservations
(613) 678-3276

41-1c

DR. E.C. TUCKER
Obstetrician / Gynecologist
68 Main Street South, Alexandria, Ont.
Telephone 525-5150
40-2c

DON'T WAIT WEEKS!
4 HR CHAIN REPAIR & RING SIZING
fraser jewellers ltd
13 Second St. West
932-8714

DON'T THROW YOUR MONEY AWAY!

At Hawkesbury Chrysler
Interest rates are going
DOWN

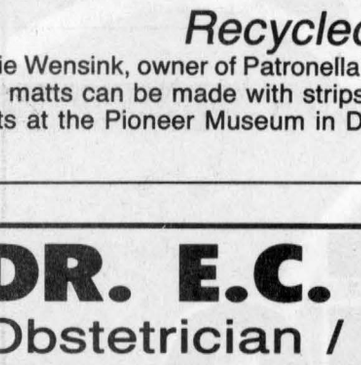

0% Financing on ACCLAIM



0% Financing on SPIRIT

FOR UP TO 48 MONTHS

0%* Financing

MORE THAN 10 UNITS IN STOCK

SALE ENDS SATURDAY OCT. 10/92 4:00 p.m.

MONEY AT NO COST!

(On 1992's only)

While other interest rates are going up!

*Down payment — Tax or equivalent trade
Maximum financing $20,000 — up to 48 months

ALSO — SHADOW and SUNDANCE 3.9% financing

41-1c

Plymouth Caravans Dodge CHRYSLER
Hawkesbury Chrysler
1030 Spence Ave.
HAWKESBURY
632-0941
Dodge Caravans Dodge CHRYSLER

WE PAY THE GST
On
FURNITURE
Including
MATTRESSES
And BOX SPRINGS

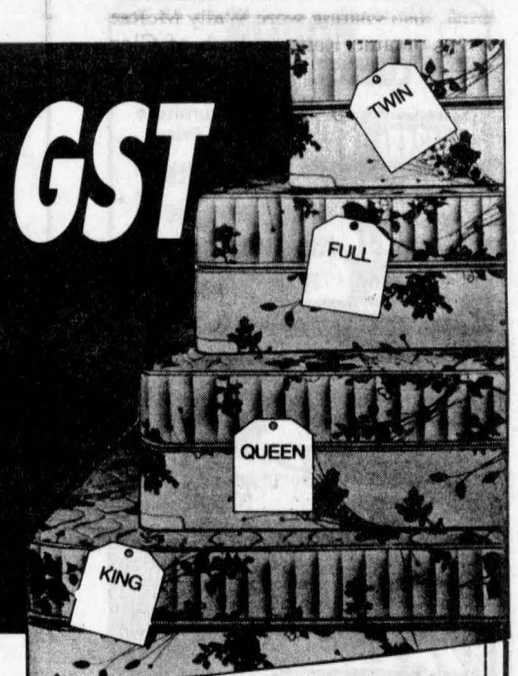



From $199

SEALY
SERTA
SIMMONS
Mattresses and Box Springs From $259 set



SOFA BEDS From $499



VALUE
From $239



PRIMA CHROME
From $299

Why Travel Further, It's All At...
MARCEL TV-FURNITURE
369 Main St., South Alexandria 525-3692

Glen Robertson needs players

Glen Robertson
By Colette Sauvé
Tel. 874-2076



Winners of the euchre of Sept. 29 were: Clifford MacDonald, Isabel MacLennan, Adrien Campeau, Jeanne Mance Menard, Annette Lyman, Juliette Robertson, Fernand Carrière and Jeannette Lobb. Skunk was Annette Lyman, door prize winner was Alex Titley and draw winners were Benoit Lafrance, Maurice Sauvé and Edgar Girard.

Birthday of the month winner was Mathieu Charlebois. October 13 is the date set for the next euchre.

Happy birthday wishes to Fern Rozon this coming Sunday, Oct. 11 from all your friends in the Glen. Happy wedding anniversary to Marlene and Rejean Larocque tomorrow, Oct. 8.

* * *

After spending a weekend at Luc and Marian Roussin's cottage in Notre Dame de Pontmain with a few members of the family, Pauline Roussin spent a week in Old Chelsea.

Last weekend at the cottage in Notre Dame de Pontmain, Marian Roussin's guests were her mom, Diny Hagen and Marian's sister, Joan Johnson who was accompanied by her two daughters, Paula and Laura.

* * *

Glad to say that Mary Jane McIntosh is back home from the hospital and wishing her all the best.

Hockey, Anyone?

Players are needed to play in a weekly hockey game every Saturday night at 8:30 p.m. For more information, please phone Denis at 525-4641.

* * *

The monthly Optimist draw was held last Sunday at l'Héritage and the lucky winner of a $1,000 was Gerry Carrière of Green Valley. The vendor was Denise Lacombe.

* * *

Congratulations to Louise and Ron Carrière who are now the proud parents of a third son who weighed eight pounds at birth and was born in Hotel Dieu Hospital on Oct. 2, a brother for Marc and Simon.

* * *

Happy Thanksgiving day everyone. We have so much to be thankful for. Have a good week!



Gay — Downing

George and Frances Gay and John and Carol Downing are delighted to announce the marriage of Danielle and Gavin Aug. 29, 1992. The couple now resides in Montreal.

Good Value Farm Insurance

We provide comprehensive coverage for your dwelling, farm structures, machinery and livestock, along with farmers' comprehensive liability coverages.

As the largest Canadian-owned multi-line insurer, we offer a wide range of insurance products and financial services through our 350 offices nationwide.



Frederick Leroux
Apple Hill
527-5672

Good Value From People You Can Trust™

the co-operators
Insurance/Financial Services

LIFE • RRSPs • HOME • AUTO • FARM • BUSINESS • GROUP TRAVEL

Thanksgiving supper to be held Sunday

Greenfield
by Mary Couture
527-2421



The annual St. Catherine of Sienna harvest turkey supper will be held on Sunday, Oct. 11 in the parish hall. Supper will be from 4 p.m. until 7:30 p.m. Come out and enjoy your Thanksgiving dinner. All are welcome. More details in this week's ad.

* * *

Colombe Raymond spent a few days in Toronto with daughters Betty and Sharon and son Lorne. Sharon and Mark Volgyesi are the proud parents of Scott, grandson of Dan and Colombe Raymond and Paulette and George Volgyesi.

Visitors at the Raymond home on the weekend were sons Garry from Whitby and George from Alliston.

* * *

Congratulations to Debbie and Pierre Decoeur on the arrival of their daughter, Stephanie, on Sept. 30. Also new mom, Debbie, celebrated her birthday on Oct. 2. Also George and Bev Bissonnette welcome a new daughter.

Happy birthday wishes go to Joyce Muir on Oct. 9, Anna Hughes celebrates on the 7th, and Andy Belair on the 19th.

POULIN CUSTOM CABINETS



Custom Built Furniture At Affordable Prices
Wall Units
Bedroom Sets
Kitchen Cabinets
RR #2, Green Valley
525-2645
525-1829

CLEAN '92 SWEEP
CONTINUES



GOLF



From $9,995
Gas or Diesel

JETTA

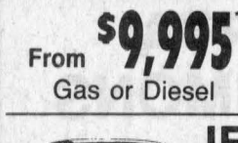

Gas or Diesel
From $12,315
Supply Limited

EUROVAN GL



Air, Auto, Cruise, Central locks and more
$21,950
Only 3 Left

LOW ON-THE-SPOT Financing Available

*Freight, PDI, Taxes extra
Some condition apply

See Us For Details

JACK MACDONELL MOTOR SALES LTD.
"I CARE" Team Award Winners
Honest, Competent, Friendly
Serving Glengarry over 30 years
632 Pitt Street
Cornwall
933-3483

VOLKSWAGEN • VOLKSWAGEN • VOLKSWAGEN • VOLKS

LOEB
Fresh
NEW
Pumpkin Pie
extra large
2½ lb (40 oz)
... and only
4.99

PURCHASE A LOEB FRESH PUMPKIN PIE AND RECEIVE
FREE WHIP TOPPING
One 250 mL Nutriwhip® Whip Topping, Regular or Lite

LOEB
CLUB Plus™

EFFECTIVE FROM MONDAY, OCTOBER 5 UNTIL SUNDAY, OCTOBER 11, 1992.
™CLUB PLUS and the CLUB PLUS design are trademarks of LOEB Inc.



Rene Boer of Tagwi and Chris Lumley of Char-Lan make a play for the ball during last Wednesday's SDG junior soccer game between the Warriors and the Crusaders. Char-Lan won 3-1.
Staff photo — J.L. Lefebvre

Crusaders back in first after ineligibility scare

In the span of a few days, the Char-Lan Crusaders senior boys' soccer team went from being 4-0 and the odds-on favorite to recapture the SDG championship to 0-4 and seemingly out of the playoff hunt and then back to the top again.

The roller coaster ride involves Char-Lan's use of a player who was ineligible for high school competition because he was too old.

''It was a careless mistake on my part,'' said Char-Lan coach Robbie MacLachlan of the decision to include 20-year-old former Glengarry student Kirk Wallace on the team. ''It's not the kid's fault, he just didn't know.''

According to SDG rules, the Crusaders could have been forced to forfeit their first four games, all Char-Lan victories, in which Wallace suited up for the team.

That would have all but eliminated the Crusaders' chances of making the post-season since the team has only three games remaining.

But league convenor Brian Filion contacted the coaches of the teams that had been defeated by Char-Lan so far this year and none expressed opposition to allowing Char-Lan to keep its four wins.

The Crusaders defeated Glengarry and La Citadelle 1-0, CCVS 2-0 and Tagwi 4-1. Wallace didn't score in any of the games.

''I'm impressed with the sportsmanship showed by those coaches, especially Glengarry since it could have made the difference in terms of first place for them,'' said MacLachlan.

''They showed a pretty good attitude and we're very appreciative of that,'' he continued, adding that he was sending a letter of commendation to the principals of the schools involved.

MacLachlan says it's the first time anything of the sort has happened to one of his teams in three decades of coaching.

''Just when you think you've seen it all, something like this happens.''

Last week's results

The Crusaders were in action at home on Wednesday afternoon prior to the discovery of the ineligible player and the seniors picked up their third and fourth wins of the season.

Char-Lan defeated Tagwi 4-1 as David McDonald and Brian Deschamps each picked up a pair of goals.

In the second half of the doubleheader, Terry O'Farrell recorded his third shutout in four games as the Crusaders dumped CCVS 2-0 on scores by Bruce Tessier and Ben Pye.

Meanwhile in junior play, Malcolm Fraser's troops collected their first two wins of the season after tying their opening pair of games.

Char-Lan defeated Tagwi 3-1 in the first game as Jason Struthers booted in a pair of goals and John Racine added a single.

The Crusaders then romped 7-0 over the CCVS Raiders as Roger Poitras and John Racine each had two goals.

Jason Struthers, Richard Malo and Garry Benson each chipped in with one goal.

Char-Lan will be in action tomorrow, hosting St.Joseph's and Rothwell- Osnabruck.

Glens give Taillefer his first win

Less than 48 hours after the Char-Lan Rebels had put the finishing touches on a 14-5 shellacking of the Alexandria Glens on the opening night of the Eastern Ontario Junior B Hockey League schedule, the Glens claimed a 3-2 decision in Kemptville on Sunday.

Following his first win as a Junior B coach, Alexandria bench boss Lee Taillefer was using words like ''discipline'' and ''effort'' - terms that must have been very far from his mind in the wake of Char-Lan's third consecutive victory over the Glens (counting pre-season) by a football-like score on Friday.

''I think it was an excellent effort,'' said Taillefer of the Glens' win over the 73's.

''The players showed discipline in that they wanted to play hockey and they stayed out of the penalty box. The guys were a little sharper than they were against Char-Lan,'' he understated.

Taillefer was also quick to underline the work of goaltender Jean-Francois Boyer, who preserved Alexandria's 3-2 lead by stopping 20 third-period shots by Kemptville.

''The goaltending was excellent. Jean-Francois played a super third period and really held us in the game.''

The Glens took a 2-0 first period lead on goals by Jeff McLean and Serge Bellefeuille, the former's tally coming while Alexandria was shorthanded and the latter's with the Glens a man up.

The 73's cut the lead to 2-1 when Sean Audet connected on the power play in the second period but Pascal Joanette restored Alexandria's two-goal advantage just 13 seconds later.

Dan Vajcovec cut the lead to one again midway through the middle frame but Boyer held strong the rest of the game as Kemptville outshot Alexandria 42-32 overall.

Despite the win, Taillefer says the Glens still have a lot of work to do.

''I still think we're behind some other teams like Morrisburg or Char-Lan,'' he said, pointing out that the Lions and others had more exhibition games while Char-Lan had the advantage of their summer evaluation camp.

''We're going to have two workout sessions this week where we're going to talk about systems. We want to make sure that we all have the same goal and the same plan.''

Opening night debacle

After Alexandria's third consecutive pounding at the hands of the Rebels on opening night, there must have been a few folks at the Billy Gebbie Arena who wondered whether Alexandria's first win of the season would come at some point in this calendar year.

Char-Lan scored five power-play goals and one shorthanded marker in a 14-5 win.

The Rebels had intermission leads of 5-1 and 7-3 before piling on seven more goals in the third.

Lyle Sproul and Cory Maxam each notched hat tricks while three players, Shane McDonell, Denis St.Jean and Martin Laroche, scored two goals.

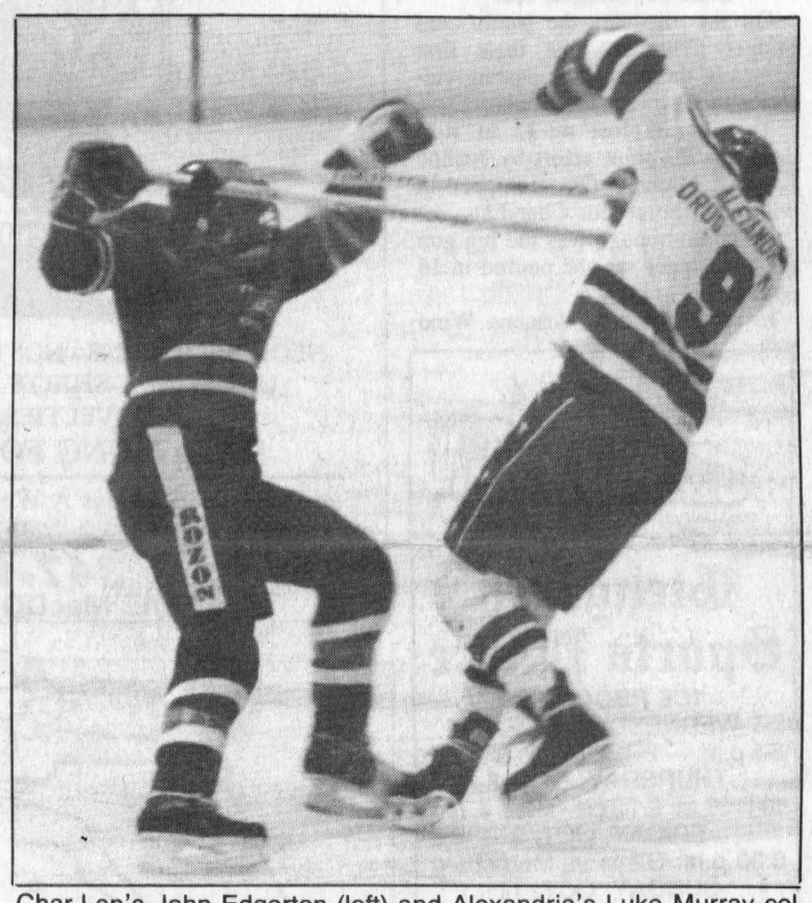

Char-Lan's John Edgerton (left) and Alexandria's Luke Murray collide at centre-ice on Friday night.

Sun., Oct. 4
Glens 3 73's 2

1st Period:
1-GLENS-Jeff McLean (2) (Campeau) 3:58 (sh)
2-GLENS-Serge Bellefeuille (2) (Nadeau, Joanette) 11:19 (pp)

2nd Period:
3-73's-Sean Audet (Mikus, Tallman) 7:30 (pp)
4-GLENS-Pascal Joanette (1) (Decoste, Bellefeuille) 7:43
5-73's-Dan Vajcovec (Speziale, Wilson) 10:53

3rd Period: No scoring

Greg Wylie and Dan Desjardins also scored for Char-Lan while Randy Gebbie, Patrick Campeau, Serge Bellefeuille, Steven McIntosh and Jeff McLean replied for the Glens.

The line of St.Jean. Maxam and Laroche was once again lethal to Alexandria as the Rebel threesome combined for 14 points.

St.Jean, who was Char-Lan's top scorer last season, says he likes his two rookie linemates.

''It's not hard to put up points when you have those two putting it in the net,'' said the veteran left-winger.

''We've combined well because we seem to have the same style. We seem to know where the other two are on the ice all the time.''

St.Jean, who was a late cut from the Cornwall Colts' Jr. A camp, says he's happy to be in Char-Lan for a third season.

''I was hoping to stay (in Cornwall) but they decided to go with more 16-year-olds,'' said the 20-year-old Cornwall native. ''But I'm happy to be here - the hockey in Junior B is almost the same as Junior A.''

St.Jean is making the best of the situation and has set himself a goal of 100 points.

Fri., Oct. 2
Rebels 14 Glens 5

1st Period:
1-REBELS-Shane McDonell (1) (Desjardins) 3:59
2-REBELS-Lyle Sproul (1) (Edgerton, Carriere) 7:07
3-REBELS-Shane McDonell (2) (O'Farrell) 12:30
4-GLENS-Randy Gebbie (1) (Joanette, Bellefeuille) 17:44
5-REBELS-Greg Wylie (1) (Bowles) 19:01 (pp)
6-REBELS-Martin Laroche (1) (St.Jean) 19:49 (pp)

2nd Period:
7-GLENS-Patrick Campeau (1) (unassisted) 1:52 (sh)
8-REBELS-Lyle Sproul (2) (Wylie, Walker) 10:55
9-REBELS-Cory Maxam (1) (Laroche) 17:52 (sh)

3rd Period:
10-GLENS-Jeff McLean (1) (Joanette, Campeau) :22 (pp)
11-REBELS-Denis St.Jean (1) (Maxam, Walker) :52
12-REBELS-Cory Maxam (2) (St.Jean, Laroche) 3:12 (pp)
13-REBELS-Lyle Sproul (3) (Wylie) 6:38
14-REBELS-Cory Maxam (3) (Laroche) 8:41
15-REBELS-Dan Desjardins (1) (O'Farrell) 10:58 (pp)
16-GLENS-Steven McIntosh (1) (McLean, Boisvenue) 12:11
17-GLENS-Serge Bellefeuille (1) (unassisted) 13:42
18-REBELS-Denis St.Jean (2) (O'Farrell, Desjardins) 17:51 (pp)
19-REBELS-Martin Laroche (2) (Sproul, Maxam) 18:05

''With the two guys I'm playing with, I think I can do it. In games like tonight (Friday) you can rack up a lot of points.''

The Glens, of course, are hoping there won't be too many more games like last Friday's.

Glenformation: Peter Filion, who scored the first goal in the history of the Glens franchise, dropped the puck in Friday's ceremonial opening faceoff...Alexandria will hold its ''Meet the Glens Night'' on Oct. 23 following the game. The Brigadoons will provide live entertainment upstairs at the Glengarry Sports Palace...Serge Bellefeuille has been named team captain while Stephan Nadeau and Patrick Ravary will be wearing the A's...Nygel Pelletier was in the lineup on Sunday in Kemptville...Chris Williams, who had been cut by Winchester earlier in the week, was in the 73's lineup after signing as an overage player...Morrisburg is in town on Friday night.

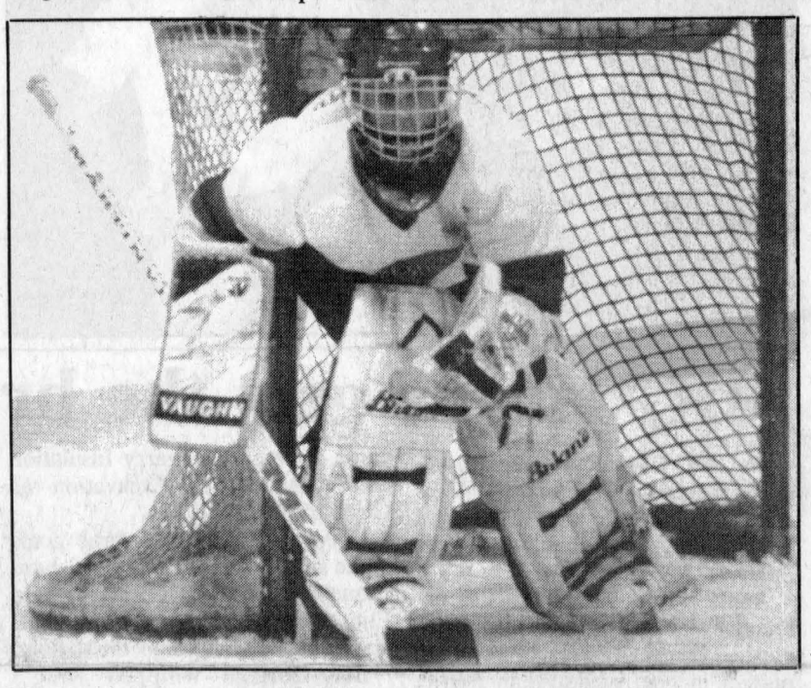

Trevor McMillan started Saturday's home-opener but was pulled after allowing five goals in two periods.

Beating top teams is No. 1 priority

By J. L. Lefebvre,
Sports editor

The main reason that the Rebels were a bad team instead of an average one last season was the fact that they were unable to beat Morrisburg and Winchester, the two top teams in the division.

Now that it is obvious that Char-Lan will at least be average this year, the Rebels are hoping to reverse the losing trend against the Hawks and Lions to make the jump to great.

After going 0-11-1 against the Terrible Twosome last season (and 8-12 against the rest of the league), Char-Lan has gotten off on the wrong foot again with a 9-4 loss to Morrisburg in the Rebels' home-opener on Saturday.

Veterans Mike McAllister (four goals and two assists) and Yvon Besner (two goals, three assists) did most of the damage as Morrisburg outscored the Rebels 8-2 in the final two-and-a-half periods.

Char-Lan came out flying in the first 10 minutes or so but could no better than a 2-1 lead on goals by Martin Laroche and Greg Wylie before Morrisburg took control of the game.

In addition to McAllister and Besner, Josh Gowsell, Andrew Barrie nad Steve Serviss scored for Morrisburg while Lions goalie Dennis Villeneuve shut the door virtually everytime Char-Lan tried to get back into the game.

Laroche scored a second goal for the Rebels with the other Char-Lan score going to John Edgerton.

Morrisburg coach Doug Casselman said his veterans were the keys to victory.

''McAllister came through and Mr. Besner showed why the team voted to give him the ''C'' (as team captain),'' said Casselman.

''We got the goaltending tonight. The way Char-Lan came out, I thought they were going to blow us out of the rink but Dennis kept us in there.''

Char-Lan coach Philip Brown agreed that the opening minutes of the game were important ones to the final outcome.

''I thought we dominated the first 10 minutes but their goaltender made a few key saves. Then we ran into a bunch of penalties and had a few defensive lapses.''

Brown also says the power play, which failed to produce a goal for Char-Lan and surrendered a shorthanded tally, was another factor.

''We have to work on the power play to get the guys used to playing with each other. Morrisburg has more veteran players on their power play and it showed tonight (Morrisburg scored two man-advantage goals in the first period).''

Char-Lan will get a crack at their other nemesis this Friday night when the Rebels travel to Winchester.

Rebel Yells: Big defenceman Scott Walker, a Pennsylvania native and a late cut from the Cornwall Jr. A camp, played for Char-Lan this weekend and GM Lynd McDonald hints more blueline help could be on the way from the Colts...Mike Blanchard got the win in goal for Char-Lan on Friday while Trevor McMillan started against Morrisburg on Saturday but was relieved by Brett Thompson in the third...The Rebels may have lost their home-opener but they're not alone - none of the five St.Lawrence clubs won their first games on home- ice and all clubs are 1-1 after the first weekend of play...Char-Lan hosts Kemptville on Saturday.

Sat., Oct. 3
Lions 9, Rebels 4

1st Period: 1-REBELS-Martin Laroche (3) (Walker, Maxam) 1:39
2-Lions-Mike McAllister (Villeneuve, Domanko) 5:02 (pp)
3-REBELS-Greg Wylie (2) (Edgerton, Bowles) 5:25
4-Lions-Mike McAllister (Besner) 8:32
5-Lions-Josh Gowsell (Besner) 11:20 (pp)

2nd Period:
6-Lions-Mike McAllister (unassisted) 10:49
7-Lions-Andrew Barrie (McAllister) 15:09

3rd Period:
8-REBELS-John Edgerton (1) (Wylie) 5:02
9-Lions-Yvon Besner (Froats) 5:49 (sh)
10-Lions-Yvon Besner (unassisted) 9:54
11-REBELS-Martin Laroche (4) (Maxam) 12:55
12-Lions-Steve Serviss (McAllister, Noon) 15:50
13-Lions-Mike McAllister (Besner) 17:46

Junior Gaels finally hit ''W'' column

Glengarry Seniors shut out St. Lawrence Saints to improve to 2-1

After going winless in its first three games, the Glengarry junior boys soccer team got back into the playoff picture with a convincing 7-0 vitory over the St.Joseph's Panthers last Thursday in Cornwall.

The Gaels had dropped a 3-2 decision to St.Lawrence earlier in the day after playing to two ties in Alexandria the previous week.

Last Thursday's split leaves Glengarry with a 1-1-2 record and in a five- way tie for third place in the SDG standings with four games remaining.

Alain Decoste kicked in three goals to lead Glengarry's attack against St.Joe's while Steven McIntosh had two penalty kick goals and Toni Boos and Sean Burgess had solo markers.

The Panthers walked off the field prior to the conclusion of the game, apparently out of disgust with the officiating.

Boys' Soccer

Senior

	W	L	T	Pts.
Char-Lan	**4**	**0**	**0**	**8**
North Dundas	2	1	1	5
Glengarry	**2**	**1**	**0**	**4**
Tagwi	**2**	**1**	**0**	**4**
St. Joseph's	2	1	0	4
La Citadelle	1	2	1	3
R-O	0	3	0	0
CCVS	0	4	0	0

Junior

	W	L	T	Pts.
Char-Lan	**2**	**0**	**2**	**6**
La Citadelle	2	1	2	6
St. Lawrence	2	1	0	4
Tagwi	**2**	**1**	**0**	**4**
St. Joseph's	2	2	0	4
North Dundas	2	2	0	4
Glengarry	**1**	**1**	**2**	**4**
R-O	1	2	0	2
CCVS	0	4	0	0

The Gaels weren't too happy with the referee in their first game on Thursday as St.Lawrence cashed in on a penalty kick with less than a minute left to claim a 3-2 decision.

Steven McIntosh and Jason Libbos scored for Glengarry.

Seniors win second straight

The senior Gaels improved their record to 2-1 with a 2-0 win over St.Joseph's last Thursday.

Randy Lavigueur scored early for Glengarry but the Gaels couldn't add to their lead despite having the territorial advantage.

Scott McIntosh added an insurance tally with 10 minutes remaining.

Glengarry was also in action yesterday in Tagwi where the Gaels played the Warriors and North Dundas.

The Gaels will host CCVS and Rothwell-Osnabruck next Tuesday.





Softball awards

Alexandria Ladies Softball League awarded some of its finest Saturday night during a party at the Glengarry Sports Palace. Sylvie Major (left) was MVP for Division A in the finals, Alanna DaPrato-Leger was the top batter for the league and the most improved player, Diane Lalonde won for best sportsman of the league, Viola McRae was MVP for division B in the finals. Absent from the picture is Dina Murray who was MVP of the league and Therese Marion who was rookie of the league. Copping awards in the Alexandria Men's Softball League were George Carriere (back row left, "A" playoff MVP), Stephan Nadeau (top pitcher), Bob Quesnel (top pitcher, best hitter, league MVP), Michel Menard (front row, consolation playoff MVP) and Andre Lauzon (most sportsmanlike). Absent is Brendon MacDonald (top rookie).

Staff photo — Andre Perrella

Senior Gaels tear out of gate to beat St. Joseph's

The Glengarry Gaels senior girls basketball team ripped out to a 13-0 first-quarter lead en route to defeating the St.Joseph's Panthers 42-30 in Glengarry's SDG season opener last Wednesday in Cornwall.

Wendi Lawson paced the Glengarry attack with 13 points followed closely by Carol MacLeod, who poured in 12, and Renata Clingen, who had 11.

The trio combined to score 36 of Glengarry's 42 points.

Jennifer Latour had nine points to lead St.Joe's.

The win leaves the Gaels in a second-place tie with CCVS behind St.Lawrence, the overwhelming favorite to take the "AA" championship. The Panthers' record drops to 0-2.

Juniors fall

In the junior matchup between Glengarry and St.Joe's, the Panthers scored 13 points in both the first and third quarters to post a 41-25 victory over the Gaels.

St.Joseph's leads the junior division with a 2-0 record.

Mandi Newland was the top Glengarry scorer with 11 points. Ann McCuaig added six.

Rachele Lalonde led St.Joe's with 14 points.

Midgets win

In midget action, the Gaels doubled up on their hosts with a 34-17 victory.

Jacinda Rudolph led Glengarry with a dozen points while Rachel Denner added eight.

Hoop notes: The Gaels are in the slow part of their schedule at the moment as the Glengarry teams won't be in action again until next Thursday when they host the Char-Lan Crusaders.

In fact, the Gaels' schedule is so bottom-heavy that Glengarry finishes the season by playing four times in a span of 10 days (starting Nov. 3) after only playing four games in the first 41 days of the season.

Crusader hoopsters at .500 after visiting R-O Lancers

All three Char-Lan girls' basketball teams have 1-1 records after playing their counterparts at Rothwell-Osnabruck in SDG league play in Ingleside last Wednesday.

The senior team rebounded from a season-opening home court loss to Seaway to topple the Lancers 39-33.

Katharine MacLachlan led the Crusaders with 14 points while Angela Smith had 10 and Vicky Peacey added nine.

Stacey Paquette led R-O with nine points.

Char-Lan staked an early 14-2 lead on the way to evening its record at 1-1. The Crusaders are tied with the Lancers for second place in the "A" division, two points behind Seaway.

Juniors, midgets lose

On the flipside, the junior and midget Crusaders lost their first games of the year after posting victories in their season debuts.

The juniors lost 49-37 to R-O despite a 20-point effort by Joanne Legault. Michelle Owen chipped in with eight points for Char-Lan.

Kelly Rombough was the big gun for the Lancers as she poured in 16 points.

In midget action, Arianna Wind and Laurel McCosham each had four points in a 16-14 Char-Lan loss to R-O.

Notes: Char-Lan next sees action on Tuesday when the Crusaders will visit the Tagwi Warriors, who are winless in both senior and junior play so far this season...The seniors have collected five wins in seven tries in back-to-back weekend tournaments. This past weekend, the Crusaders took the consolation title at a tourney by defeating Athens 29-11. Char-Lan also defeated league rivals North Dundas (41-25) and Glengarry (33-19) along the way.

SDG league gets the brooms out

The SDG Broomball League completed the second week of the 1992-93 season with a full slate of games at the Maxville Sports Complex on Sunday.

Apple Hilton won its second consecutive start with a 1-0 shutout of Ingleside Lanes. Terry Culligan was perfect in goal while Allan Poirier scored the goal.

Also winning by a score of 1-0 was Denis Besner Construction, who got their scoring from Marc DeRepentigny in a victory over the Monkland Kings.

Doug Delage registered the shutout and Ray Filion scored as Zoppas Construction defeated Menard Lumber by a count of (there's that score again) 1-0.

There was a lot more offence in the game between Glengarry Insulation and Allan Crites Excavation as Glengarry won 8-0.

George Carriere had three goals while singles were added by Richard Hamelin, Michel Decoeur, Sylvain Elie. Yvon Delorme had two goals and Stephane Lavigne got the shutout.

Bar Cottage whipped King's Whitewashing 13-1 as Stephane Gareau and Michel Seguin each ripped the King's defence for four goals. Roger Lecompte had two goals and Pierre Major, Gilbert Pilon and Stephane Ranger had one score each.

Rocky Lacombe tallied for King's.

Week one

In the first week of play, Besner defeated Glengarry Insulation 3-1, Bar Cottage ripped Ingleside Lanes 6-1, Monkland edged Menard Lumber 4-3, Apple Hilton blanked Crites 4-0 and Zoppas topped King's 6-1.

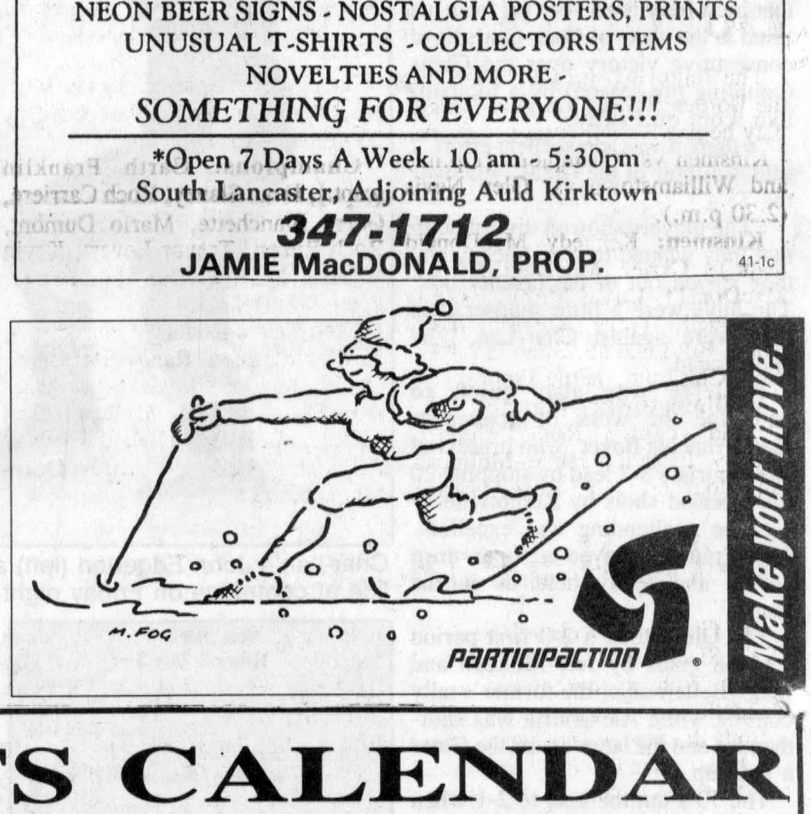

NEON BEER SIGNS - NOSTALGIA POSTERS, PRINTS
UNUSUAL T-SHIRTS - COLLECTORS ITEMS
NOVELTIES AND MORE -
SOMETHING FOR EVERYONE!!!
*Open 7 Days A Week 10 am - 5:30pm
South Lancaster, Adjoining Auld Kirktown
347-1712
JAMIE MacDONALD, PROP. 41-1c


Glengarry Sports Palace
ICE PROGRAM
WEDNESDAY, OCT. 7
3-5 p.m. — FREE Public Skating
THURSDAY, OCT. 8
10-11:20 am & 1-2 pm - Moms & Tots
FRIDAY, OCT. 9
8:30 p.m. Glens vs Morrisburg
SUNDAY, OCT. 11
7:15 p.m. — Public Skating
WEDNESDAY, OCT. 14
3 p.m. — FREE Public Skating
Macdonald Blvd., Alexandria 41-1c

ALEXANDRIA OPTICAL
COMPLETE OPTICAL SERVICE
EYEGLASSES, CONTACT LENSES
DISPENSING OPTICIAN
For Eye Examinations
Tel. 525-4340
Lochiel St. W. Alexandria
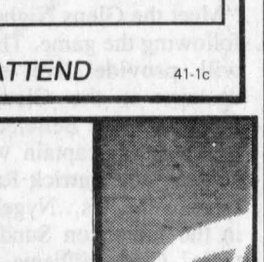
J.M. DIGUER
C.C.L.F.(M)O.C.L.A. 27-tf

ROZON
INSURANCE AGENCY INC.
EFFECTIVE THE FALL OF 1992
MANY GOLD CARDS WILL
WITHDRAW OR REDUCE THEIR
OUT OF PROVINCE EMERGENCY
MEDICAL INSURANCE
COVERAGE TO CARDHOLDERS
Please call us for more information on
Out of the Country Medical Insurance
Tel: (613) 347-7600
Fax: 613-347-7593 37-tf

Glengarry Sports Hall of Fame
ANNUAL MEETING
will be held on
Wednesday, October 14
at 8 p.m.
in the Board Room of the Glengarry Sports Hall of Fame, Maxville
The nominating committee will present a slate of candidates, to fill vacant positions on the board. Voting members can cast their ballot. The nominating committee is made up of Duncan Macdonell, Archibald MacDonell and Murray MacQueen. A financial report will be presented.
EVERYONE IS WELCOME TO ATTEND 41-1c

Charley Pride
IN CONCERT
with Special Guests
GRAHAM & ELEANOR TOWNSEND
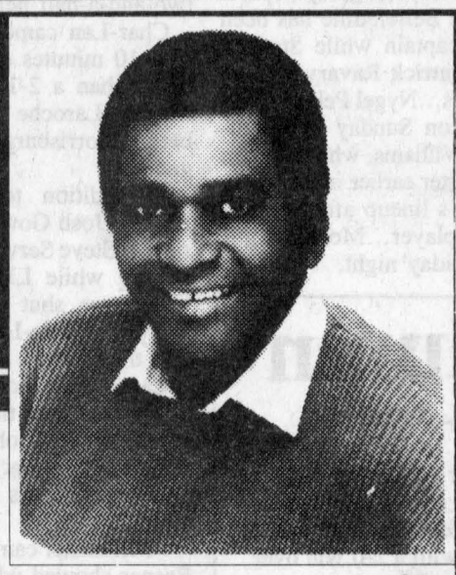
The Most "Popular" Country Music Artist Ever.
Saturday, October 10 — 8:00 p.m.
Cornwall Civic Complex
Presented by 1220 CJSS
TICKETS: $26.50 Available at CIVIC COMPLEX 938-9400

SPORTS CALENDAR

SPORTS PERSONALITY OF THE WEEK



Alanna DaPrato-Leger of league champion Caisse Pop was named as the best hitter at the softball awards banquet on Saturday.

JUNIOR B HOCKEY
Friday, Oct. 9 (8:30 p.m.)
Morrisburg at Alexandria
Char-Lan at Winchester
Saturday, Oct. 10 (7:45 p.m.)
Kemptville at Char-Lan
Alexandria at Gananoque

* * *

HIGH SCHOOLS
Boys soccer
Thursday, Oct. 8
St.Joe's, R-O at Char-Lan
Tuesday, Oct. 13
CCVS, R-O at Glengarry
Girls basketball
Thursday, Oct. 8
Tagwi at North Dundas
Tuesday, Oct. 13
Char-Lan at Tagwi
Boys volleyball
Wednesday, Oct. 7
Glengarry vs. N.D., SLHS, ESLC
Tuesday, Oct. 13
Glengarry vs. St.Joe's, CCVS

MASSON INSURANCE BROKERS LIMITED
All types of Insurance For Your Needs
8 St. George St. W.
525-1836

BMR
MENARD LUMBER
Beside Bowling
296 Main St. S. Tel. 525-4723

M&D BOISVENUE SPORTS
MICHEL & DIANE BOISVENUE
COMPLETE LINE OF SPORTING GOODS
ALEXANDRIA, ONT.
55 MAIN ST. S. TEL: 525-3688

Always a great deal with a great deal of service
MAC'S MARINA
•Boat & Motor Rentals
•Boat Housing & Berth Rentals
•Complete Marina Service
South Lancaster, Ontario
MERCURY OUTBOARDS "Set The Water On Fire"
347-2788

OUELLEX
HOLDINGS INC.
CLAUDE OUELLETTE
Alexandria - 525-2132

CLUB LOEB IGA
Main St. S. Alexandria

THE PRESIDENT'S TRIPLE CROWN
YOUR TRIPLE CROWN WINNING DEALER
Roy's
PONTIAC BUICK Cadillac GMC Trucks
GREEN VALLEY, ONT. *We treat you Royally* 525-2300

Ryax Armature Inc.
John Ryan, Prop.
Alternators and Starters
Wholesale and Retail
60 Main St. S. Alexandria 525-1123

GLENGARRY
AGGREGATES & CONCRETE
We do our level best
Green Valley 525-1750

PHARMACIE GLENGARRY PHARMACY
Safwat Milad Pharmacist
Your Family Pharmacy
440 Main St. S. 525-3882

CHEV OLDS TITLEY
Highway 34 South, Alexandria
525-1480 or 347-2436

TELEVISIONS-STEREOS-TOWERS
ANTENNAS-ROTORS, ETC
With 23 Years Experience
Ladouceur Electronic Service
(Located at Marcel TV Furniture Ltd.)
(613) 525-3695

WILFRID MAJOR
Feed Service
SHUR GAIN SHUR GAIN
North Lancaster
347-3211 or 347-3919

Scoreboard

Eastern Ontario Junior B Hockey League
St. Lawrence Division

	GP	W	L	T	F	A	Pts.
Char-Lan	2	1	1	0	18	14	2
Morrisburg	2	1	1	0	12	9	2
Kemptville	2	1	1	0	7	5	2
Winchester	2	1	1	0	7	8	2
Alexandria	2	1	1	0	8	16	2

Results
Friday, Oct. 2
Char-Lan 14, Alexandria 5; Kemptville 5, Winchester 2.
Saturday, Oct. 3
Morrisburg 9, Char-Lan 4.
Sunday, Oct. 4
Alexandria 3, Kemptville 2; Winchester 5, Morrisburg 3.

Rideau Division

	GP	W	L	T	F	A	Pts.
Westport	2	2	0	0	19	12	4
Gananoque	3	2	1	0	23	18	4
Athens	2	1	1	0	17	13	2
South Grenville	1	0	1	0	3	9	0
Brockville	2	0	2	0	9	19	0

Results
Wednesday, Sept. 30
Gananoque 9, Brockville 6.
Friday, Oct. 2
Westport 9, Gananoque 4.
Saturday, Oct. 3
Athens 9, South Grenville 3; Gananoque 10, Brockville 3.
Sunday, Oct. 4
Westport 10, Athens 8.

Rebels Scoring

	G	A	Pts.
M. Laroche	4	3	7
C. Maxam	3	4	7
G. Wylie	2	3	5
L. Sproul	3	1	4
D. St. Jean	2	2	4
D. Desjardins	1	2	3
J. Edgerton	1	2	3
T. O'Farrell	0	3	3
S. Walker	0	3	3
S. McDonell	2	0	2
B. Bowles	0	2	2
P. Carriere	0	1	1

Glens Scoring

	G	A	Pts.
S. Bellefeuille	2	2	4
P. Joanette	1	3	4
J. McLean	2	1	3
P. Campeau	1	2	3
S. McIntosh	1	0	1
R. Gebbie	1	0	1
M. Boisvenue	0	1	1
S. Nadeau	0	1	1
N. Decoste	0	1	1

SD&G High Schools
Girls Basketball
Senior "AA"

	W	L
St. Lawrence	2	0
Glengarry	**1**	**0**
CCVS	1	0
North Dundas	1	1
La Citadelle	1	1
Gen. Vanier	0	2
St. Joseph's	0	2

"A"

	W	L
Seaway	2	0
Char-Lan	**1**	**1**
R-O	1	1
Tagwi	**0**	**2**

Junior
"AA"

	W	L
St. Joseph's	2	0
La Citadelle	2	0
CCVS	1	0
North Dundas	1	1
Glengarry	**0**	**1**
St. Lawrence	0	2
Gen. Vanier	0	2

"A"

	W	L
R-O	2	0
Char-Lan	**1**	**1**
Seaway	1	1
Tagwi	**0**	**2**

Alexandria Bridge Club
September 29
North-South
1. Maurice Lagroix and Dawson Pratt 2. Jim Campbell and Don Crawford. 3 Yvonne Roussin and Anne Marie Viau.
East-West
1. Gerri Tibbals and Duncan MacDonell. 2. Three pairs were tied for the second position — Ron Allison and Les Kimbell, Nana Canavan and Shiela Pickett and Grace Leroux and Norah Ruth.

Williamstown Bridge Club
September 30
North-South
1. Yvonne Roussin and Anne Marie Viau. 2. Suzanne Hazlett and Lila Mogelon. 3. Maurice Lagroix and Dawson Pratt.
East-West
Norm and Betty Campbell. 2. Gary O'Connell and Hanz Schulz. 3. Germaine Lalonde and Norah Ruth.

Note: Persons interested in enrolling for future contract bridge courses may contact Duncan MacDonell at 525-4014 or write to P.O. Box 1135, Alexandria for information.

Six Pack bowlers pressure Lumber

Six Pack defeated Menard Lumber 13-8 in Men's Commercial 5-Pin League bowling action last week to close with 2.5 points of the loop's second place team.

Marcel Carriere and Rene Menard led Six Pack to victory by sweeping their three matches.

Alexandria Lanes maintains a healthy 9.5 point lead on top despite losing 12-9 to Burger House last week.

Robert Lobb rolled a 767 triple and won all three of his games, as did Rejean Menard.

Carol St.Laurent and Real English each picked up three points for the Lanes.

Mario Nadeau, who leads the league with a 256 average, had the big individual effort of the week as he collected a 907 triple to help Superball defeat Heritage Golf 13-8.

Maurice Bellefeuille, with a 716 triple, also earned three points for the winners.

Following last week's play, Alexandria Lanes is in first place with 53 points, followed by Menard Lumber (43.5), Six Pack (41), Burger House (39.5), Heritage Golf (38) and Superball (36).

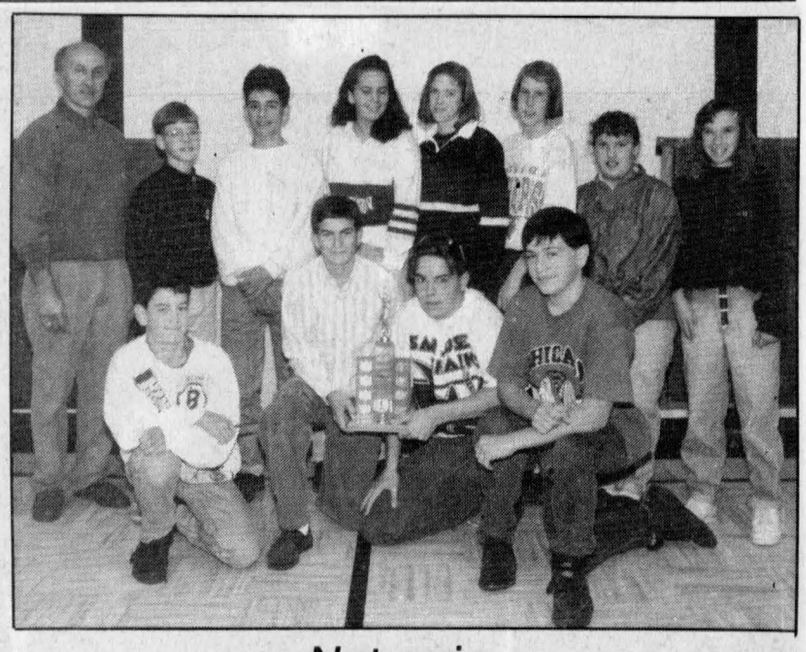

Net gain

Williamstown Public School captured the first Glengarry Athletics championship of the season when their senior team captured the soccer title last week. In the front row are Derek Wereley, Kent McDonell, Jason Wade, Collin Kinnear (back) Ainar Sniltnieks (coach), Ryan Gillespie, Aaron Bell, Megan Ruest, Shonna Atchison, Maria MacDonald, Sarah McGillivray and Kim Fields. Absent is Stephane Loyer.

Peewee Glens get exhibition win

Stephane Boisvenue scored two goals and added an assist to lead the Lalonde General Store Peewee Glens to a 5-3 pre-season victory over Cornwall at the Water Street Arena on Sunday.

Nicolas Prieur, Jamie Ladouceur and Guillaume Ouimet had one goal each for Alexandria while Eric Leroux contributed with three assists.

Other players to make the team are Jason Larocque, Ryan Nielsen, Jason Poirier, Sylvain Campeau, Francois Boisvenue, Timothy Van Overbeek, Gregory Lalonde, Ghislain Valade, Michel Quesnel, Daniel Boisvenue and Robin Gauthier.

Bob Boisvenue is the coach, Gilles Leroux is the manager and Raymond Poirier is the trainer.

* * *

The Alexandria atoms, meanwhile, defeated Cornwall 4-1 in a game played in Alexandria.

After a scoreless first period, the Glens two goals in each of the final two periods to build a 4-0 lead before a late Cornwall tally spoiled Alexandria's shutout bid.

Chris McIntyre, Marc-Andre Leroux, Nicholas Vaillancourt and Joel Quesnel had the goals for the Glens.



Border League rosters

The following are the rosters for the Border Hockey League. League play begins Sunday with two games - Kinsmen vs. Champions (1 p.m.) and Williamstown vs. Glen Nevis (2:30 p.m.).

Kinsmen: Kennedy MacDonald (capt.), Carter MacDonald, Ron MacDonald, David McKay, Kenny McDonell, Terry Aleinik, James Dunn, Bill Labonte, Brian Hoy, Andrew Chisholm, Jamie Poulin.

Williamstown: Marvin MacDonald (capt.), Ron Lefebvre, Wesley Jurchuk, Jamie McIntosh, Guy Bourdon, Mike Rose, Maurice Winters, Jeff Lapierre, David Murree, Jeff Cashion, Ryan Currier, Lawrence Davis.

Champions: Garth Franklin (capt.), Dean Slaney, Roch Carriere, Gerry Blanchette, Mario Dumont, Roch Rozon, Trevor Levert, Kevin Wilson, Liam Dailey, Ian Fraser, Peter Wensink.

Glen Nevis: Rodney Craig (capt.), Findley McLeod, Randy McDonell, David McDonell, Stewart MacDonald, Don G. McRae, Don McRae, Bert MacDonald, Robert Prevost, Leo Seguin, Doug McPherson.

V-ball season begins

The Glengarry Gaels will begin the 1992 SDG high school volleyball season with a tournament at La Citadelle in Cornwall today.

Both the senior and junior teams will be in action in a full-day competition that also includes North Dundas and St. Lawrence in addition to the host Patriotes.

Here is a list of both teams:

Seniors (Coach: Jean-Yves Jeaurond) Raymond Bissonnette, Eric Hamelin, Roch Gareau, Jean Joanette, Julien Leroux, Sylvain Lavigne, Marc Legault, Sylvain Delorme, Sylvain Lobb, Tim Walker, Rick Leduc and Billy Tuppert.

Juniors (Coach: Marc Sauve) Craig Hopkins, Tommy Tuppert, Patrick Brisson, Roch Jeaurond, Eric Hagen, Roch Decoste, Jesse Hamelin, Derek Menard, Christian Leblanc, Eric Decoste, Remi Cardinal and Andre Deguire.

The Glengarry Soccer League would like to say

THANK YOU

to the following for helping to make the 1992 soccer season a successful one. Your support is very much appreciated!

Sauve Real Estate
The Glengarry News
Bray Trophies
Glengarry Milk Committee
Shepherd's Sports
M & D Sports
Rudi Payer
Marlene Samson
Glengarry Golf & Country Club
MacMillan & Howes Real Estate
Pro Hardware (Maxville)
Town & Country Flowers
CJSS
Labatt's
Chez 106
Royal Trust
Glengarry Trophy

41-1c

LAST CHANCE TO ENTER

ROY'S PONTIAC-BUICK-CADILLAC/THE GLENGARRY NEWS

HOCKEY POOL!!!

1st Prize — $500, 2nd Prize — $250, 3rd Prize — $100!

WIN CASH, HOCKEY TICKETS TO SENATORS GAMES AND HELP MAXVILLE MANOR REALIZE ITS GOAL!

How to enter and the rules:

(1) Clearly select one player in each of the groupings shown below.
(2) Take the entry form and drop it off at Roy's in Green Valley, along with a $2 entry fee. Or mail it in to the address below.
(3) 50 per cent of the entry fee revenue will be donated toward the Maxville Manor building project. The remainder will go toward offsetting the cost of prizes.
(4) How your score will be kept: For each goal, assist or win (goalies), you receive one (1) point. A shutout (goalies) earn three (3) points, and goons will be scored by points (goals and assists), NOT penalty minutes.
(5) A pair of tickets to an Ottawa Senators home hockey game will be raffled off to lucky participants on the following dates for home Senators games: Nov. 9, Jan. 8, Feb. 19, Mar. 26.
(6) Top 10 participants in the scoring will appear every other week during regular hockey season.
(7) Full list of participants and their standings will appear every 20 games.
(8) Deadline for entry: Oct. 9, 1992.
(9) Prizes: **$500** first prize, **$250** second prize, $100 third prize. **Free subscription** to The Glengarry News, fourth prize.
(10) Ballots available at Roy's and The Glengarry News.

Ballots can be mailed to: Bill Labonte, Roy's Pontiac-Buick-Cadillac
Box 70, Green Valley, Ontario K0C 1L0
In event of a tie, the prizes will be split evenly among the winners.
Be sure to include your $2 entry fee

ENTRY FORM

NAME _____

ADDRESS _____

PHONE _____

YOUR PICK: (See list attached)

SCORERS
1. Jeremy Roenick (CHI) O
2. Steve Yzerman (DET.) O
3. Luc Robitaille (LA) O
4. Eric Lindros (PHI) O

NINETIES
1. Pat Lafontaine (BUF) O
2. Joe Sakic (QUE) O
3. Adam Oates (BOS) O
4. Joe Murphy (EDM) O

YOUNG STARS
1. Gilbert Dionne (MTL) O
2. Owen Nolan (QUE) O
3. Jimmy Carson (DET) O
4. Pat Falloon (SJ) O

GOALIES
1. Ron Hextall (QUE) O
2. Bill Ranford (EDM) O
3. Grant Fuhr (TOR) O
4. Patrick Roy (MTL) O
5. Kirk McLean (VAN) O
6. Ed Belfour (CHI.) O
7. Sean Burke (HART) O

ROOKIES
1. Pat Carnback (MTL) O
2. Joey Juneau (BOS) O
3. Yanik Perreault (TOR) O
4. Chris Lindberg (CGY) O

TOP GUNS
1. Mario Lemieux (PIT) OO
2. Brett Hull (ST.L) OO
3. Mark Messier (NYR) OO
4. Wayne Gretzky (LA) OO

EIGHTIES
1. Vince Damphousse (MTL) OO
2. Craig Janney (ST.L) OO
3. Doug Gilmour (TOR) OO
4. Cam Neely (BOS) OO

DEFENCE
1. Al MacInnis (CGY) OO
2. Paul Coffey (LA) OO
3. Ray Bourque (BOS) OO
4. Chris Chelios (CHI) OO

GOONS
1. Mike Peluso (OTT) OO
2. Gino Odjiick (VAN) OO
3. Tie Domi (NYR) OO
4. Mario Roberge (MTL) OO

IMPORTS
1. Sergei Fedorov (DET) OO
2. Mats Sundin (QUE) OO
3. Jaromir Jagr (PIT) OO
4. Alex Mogilny (CHI) OO

ANOTHER SATISFIED CUSTOMER



"My wheelchair allows me to lead a productive life in spite of injuries I suffered six years ago."

"In all that time I've dealt with the people at Nova Oxygen and Mobility and I'm fully satisfied with their products. Their service is all that can be expected."

"I'm an active member of Freedom After Disability, a public awareness group for disabled people and I recommend Nova to everyone."

Roderick Tyo
Alexandria

Nova OXYGEN SERVICES (1986) LTD

CORNWALL LOCATION 930-9446



Caisse Populaire won its third consecutive softball title with a 3-1 final series win over M and D Sports. Team members are (front row) Sue Delage, Roxanne Hurtubise, Sue Villeneuve, Johanne Lauzon (middle) Sylvie Major, Carol Oetelaar, Brigitte Legault, Sylvie Menard (back) Jenney Bourbonnais, Chantal Legault, Alanna Daprato-Leger and George Carriere (coach).

Caisse Populaire wins again

Caisse Populaire clinched their third consecutive Alexandria Women's Softball League championship last Tuesday night with an 11-6 win over M and D Sports at Island Park.

Caisse Pop wins the series three games to one.

M and D led 3-1 after one inning but Caisse Pop scored five runs in the third and four in the fourth to take control of the game.

Sylvie Major batted in four runs in the deciding game for Caisse while Alanna Daprato and Chantal Legault had two RBIs each. Brigitte Legault scored three runs.

Jocelyne Menard drove in a pair of M and D runners in a losing cause.

In the consolation final, Roy's Garage repeated their title victory of last season in disposing of Sultan Drugs in four games.

Roy's won the final game 13-9 in extra innings as the champs broke a 9-9 tie with four runs in the top of the sixth inning.

Jeannine Bourdeau's two-run double was the series-winning hit.

Seven other Roy's players drove in single runs while Joanne Wood, Diane Riley and Peggy Lafave scored two runs apiece.

Julie Montpetit had two RBIs for Sultan and Judy Wood scored three times.



Best golfers

The Glengarry Golf and Country Club held their awards night Friday night at the golf club. Award winners were Clyde Miller (bottom, left), Christopher Soupez, Scott DaPrato, Paul Roy, Pasquale Mongillo (middle row, left), Flora Poulton, Germaine Lalonde, Stephanie Chopp, Michel Lacelle (back, left), Mil Mutchler, Lorraine Lanthier, Cecile Roy, Carol Ann Baxter, and Jean Campbell.



Guess Who's 50?
Oct. 11th
from Sylvie & Mike
41-1p

NEVER AGAIN!
a War Amps video series

"In a war, everyone suffers... we must never let it happen again."

The War Amps believes it has a responsibility to warn younger generations about the true horrors of war. Who better to recount the battles as they really happened than the veterans who experienced war first-hand? The *NEVER AGAIN!* videos provide historical accounts of Canada's participation in the First and Second World Wars and Korea.

For more information about *NEVER AGAIN!* please contact:

The War Amputations of Canada
National Headquarters
2827 Riverside Drive
Ottawa, Ontario K1V 0C4
Charitable Registration No. 0286831 09

'91 finalists tie on first day of ADIHL

Ernie's Cement Work and Dick's Paving Stone, the two teams who squared off in last season's Alexandria and District Industrial Hockey League final, played to a 6-6 tie in the first game of the 1992-93 ADIHL campaign last Saturday.

Dick's had a 6-3 lead at one point in the game but Ernie's scored three third-period markers to earn a tie.

Robert MacDougal had a hat trick for Dick's while Bugs Sauve, Mark Titley and Steve Lalonde had singles.

Brent Farrell, Ernest Bernique, Marc Just, Martin Seguin and J.P. Claude had goals for Ernie's.

W and D 6 Decoste 4

Andrew McRae scored a pair of goals to lead Glengarry Windows and Doors to a 6-4 vcitory over Decoste Welding.

Rene Robichaud, Maurice Leduc and Paul Sauve also scored for Glengarry while Decoste responded with two goals by Sylvain Levert and one each from Steven Stewart and Stephane Bellefeuille.

Brown House 15 Legion 2

Richard Picard netted six goals for Brown House as the league's bad boys coasted to a 15-2 win over the Legionnaires.

Gerry Blanchette added four goals for the winners, Andre Cholette had three and Richard Lebrun and Michel Seguin one each.

Chris Kirady and Lynden Cameron found the net for Legion.

Michel Menard D.D.
Denturist

- Immediate Appointments
- Dental Repair
- Complete Partial and Soft Plates at *"Smiling"* Prices

19-tf



50 Ste Catherine, St. Polycarpe, Que. (514) 265-3332

TOASTMASTER'S INTERNATIONAL
Will be presenting an 8-week
Speechcraft Course
in Alexandria

Information Night
Thursday, Oct. 8
Glengarry Mem. Hospital
7:00 p.m. sharp in boardroom

Improve your communications skills and help overcome your fear of public speaking in 8 short weeks
Contact:
Margaret and Derek Parkinson
525-3717 and 525-2222
39-3c

TRUST COMPANY GIC's

7.375% 3-yr. term GICor RRSP	7.75% 5-yr. term GIC	7.375% 1-yr. term GIC or RRSP

G.I.C.'s	1 YEAR	2 YEAR	3 YEAR	4 YEAR	5 YEAR
ANNUAL	7.375%	7.25%	7.375%	7.50%	7.75%
MONTHLY	6.875%	6.75%	7.25%	7.00%	7.50%
R.R.S.P.	7.375%	7.25%	7.375%	7.50%	7.85%

NO HANDLING CHARGES RATES SUBJECT TO CHANGE

SERVING OTTAWA REGION 35 YEARS FREE PARKING

GIFFORD ASSOCIATES
666 KIRKWOOD AVENUE Across from Hampton Park Plaza CARLING AT QUEENSWAY 729-1455
613A PITT ST CORNWALL 937-0118



You Don't Need A
CRYSTAL BALL
To See Where You Get
The Best Deals on
KEYBOARDS

Portables by Yamaha, Roland and Kawai
Electronic Pianos by Roland and Yamaha
104 PITT ST. MELODY MUSIC CENTRE 933-0205
Layaway Now For Christmas



Happy 30th Anniversary
To Grammy & Poppa
OCTOBER 6th
Love, Samantha 41-1p

VKH Vankleek Hill LIVESTOCK Exchange Ltd

MARKET REPORT
OCTOBER 5, 1992

GOOD CALVES: $1.40-$2.00
High Seller: $2.02
Michel Charbonneau, Fournier

COWS: 47¢-60 3/4¢
High Seller: 62 3/4¢
Winston Dewar, St. Telesphore

BEEF COWS: 51 1/4¢-60 1/4¢
High Seller: 61¢
Emmett Campbell, Calumet

STOCKERS, 400-600 lbs: 85¢-$1.14
High Seller: $1.17
Emmett Campbell, Calumet

BULLS: 55¢-67¢
High Sellers: 69 3/4¢
Gilles Cayer, St. André Avellin
Archie McRae, VKH

BOARS: 27 3/4¢-28 1/4¢
High Seller: Armand Hamelin, St. Polycarpe

Bring your stock in early. We now start selling at 7:00 p.m. If you are interested in Reg. Simmental cattle there is a purebred auction at Metcalfe Fairgrounds Sunday morning at 11:00 a.m. with a free lunch at 10:00 a.m. All Welcome.

HE'S BACK!!
GILLES' BARBER SHOP & HAIRSTYLING
HAS RE-OPENED

Gilles' Barber Shop and Hairstyling wishes to announce that Gilles is now re-opened and fully recovered from his illness. He would like to invite all his former customers and friends to visit with him at his place of business

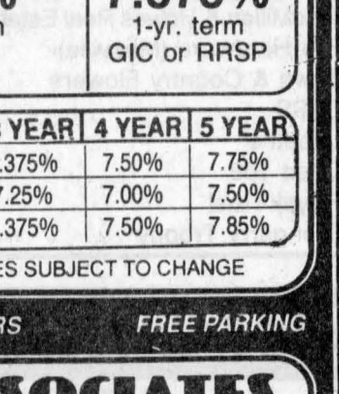

GILLES BOURGON

25 YEARS EXPERIENCE
FAST, COURTEOUS & PROFESSIONAL SERVICE

HOURS: Tues.-Thurs. 8 a.m.-6 p.m.; Fri. 8 a.m.-9 p.m.; Sat. 8 a.m.-4 p.m. 41-1p

PURCELL ST., GLEN WALTER 931-3353

Test Drive The '93 626 CRONOS
SETTING THE STANDARD FOR SEDANS

From $17,395*

'92 MAZDA CAB PLUS SE-5



SAVE $1,000 Now $12,165*

'92 MAZDA PICK-UP Short Box



SAVE $1,300 Now $8,695*

'92 MAZDA MPVs—SAVE UP TO $4,000.00

'92 MPV Dual Air, V-6, 7-pass.
SAVE $3,000
Now Only $19,000*



'92 MPV 4 x 4, fully equipped
SAVE $4,000
Now Only $24,200*

PLUS - SAVE ($750) ON ALL '93 TRUCKS

* Freight and Taxes Extra.

CORNWALL MAZDA

One of the best full line warranties. 3 yr/80,000 km. bumper to bumper 5 yr./100,000 km. major components. No deductibles.

1405 Rosemount Ave. 933-6210

Minister speaks on need for unity

Glen Sandfield
by Lorna Chapman
874-2408



The Stonecroft Women's Bible study will start on October 13 at 1:30 p.m. at the home of Marion Fraser. The study this time is on James and there are eight lessons. For more information please call Wanda Hay at 874-2589.

* * *

The United Church Women of Area One attended their annual rally at St. Andrew's United Church in Dalhousie Mills on Friday, Oct. 2. The members of Glen Sandfield UCW joined with the St. Andrew's UCW ladies to host this event. Co-vice-president Shirley MacDonald led the morning session. After coffee and muffins, the group met in the sanctuary for the morning session. The theme of the day was Our Faith . . . Our Country and the appropriate theme song was The Maple Leaf Forever.

Muriel Moore of Dalhousie Mills UCW welcomed everyone and Lorna Chapman followed with the welcome from Glen Sandfield UCW. Ted McNaughtan gave an interesting historical account of the church. Mrs. MacDonald then turned the meeting over to the East Hawkesbury UCW ladies for the devotional portion. Brenda Hodgins, Leona Fraser and Enid MacDougall who led in prayer, scripture readings and short meditations. They managed to incorporate the theme throughout their worship program really well.

After the UCW purpose was repeated, the leader introduced the guest speaker Rev. Robert Hill from Carleton. He too kept to the theme, by stating "We must keep our country one, by knowing our goals and working unfailingly towards them. Canada is a wonderful place to live, we are free to worship as we will; we have the right to vote and not be afraid that we will be gunned down in our tracks. Travel anywhere in this country is possible without fear or intimidation by armed guards."

A lengthy question period followed, during which one lady asked him if he would consider running for prime minister, and everyone laughingly applauded, but he felt that he must decline at this time. I think that there must have been 45 ladies who would have voted for him then and there.

A member from Cassburn UCW extended courtesies to the hosts, speaker and organizers on behalf of everyone present. Lunch was a pot luck meal and it was great. Salads and casseroles came in every shape and texture imaginable. Jellied salads in reds, greens and orange, sat side by side with pasta dishes and beans of browns and gold (cheese) topped casseroles nudged bean salads and tossed green ones, as well as cold meats. Nothing in the menu had been planned, except the rolls, coffee and tea, and those who were worried that there would be a tableful of macaroni casseroles were most pleasantly surprised. Desserts included many muffins left from the a.m. coffee hour. Doughnuts, cookies, cakes and squares and cherry topped dessert offerings awaited the diners. There was a splendid choice and plenty for all.

The group bade goodbye to Rev. Hill after lunch, with regret. Mable Harkner of Vankleek Hill chaired the meeting for the afternoon as the other Co-Vice-President of Region One. The theme song was followed by a reading and poem about our Canadian flag, given by Lillian MacPherson of Kirk Hill United UCW.

Mary McKecknie gave an exciting report on summer event. After hearing her enthusiastic account, how can anyone stay away? (Those who are free, that is). This is a time of spiritual renewal and a great morale booster. UCWs can send delegates, or help with the fees, whichever way is best for your group.

Roll call was answered by representatives from all UCW units in Area 1 and 45 people registered. Pendleton UCW expressed the appreciation of everyone for a wonderful meeting. The 1993 convention for UCW Fall Rally was given by Kirk Hill United Church Women.

Rev. Kate Ballagh-Steeper celebrated the "Common Cup" communion. Her aides were Margo MacRae, Eileen Flood and Mary Buckler. Usually, we sit in the pews and the elements are served to the people, but this time the group filed down to the front of the church to receive their bread and dip it into the cups.

The last hymn was Spirit of Gentleness with Bessie MacLennan at the piano, our accompanist of the day. The meeting closed with the singing of O Canada, and Rev. Steeper giving the benediction.

* * *

Jean and Dennis Bush, Doris Spencer, Pat and Ken Alexander and Lorna Chapman were area people among those who boarded the bus for Montreal and Centaur Theatre on Sept. 27.

The play was a comedy called the Guid Sister and the cast of 12 women delivered their lines in thick lowland Scottish accents. They all had French names, because this was a translation from a French play by Michel Tremblay. The story revolves around one lady who has won one million trading stamps and she calls in her relations and neighbors to help her stick them all into booklets. They all purport to be very religious, but when her back is turned they quietly slip stamp rolls and completed books into their bags, pockets, purses and knickers. We all agreed that this play merited four stars (in a range of zero to four, four being highest).

* * *

Glen Sandfield UCW will meet at Margo MacRae's home at 2 p.m., Wed., Oct. 7.

Optimists sponsor club

Green Valley
Margo Pepin
525-3581



Claude and Pauline Leroux renewed their marriage vows at 7:30 p.m. mass Saturday night amongst friends and relatives. Afterwards a party was held at the Sacred Heart Church hall in Alexandria where Claude and Pauline were presented with gifts and congratulations from their children, Chantal, Danielle, Marc and Lyne on their 20th wedding anniversary. Everyone enjoyed themselves dancing to the music and later in the evening a delicious lunch was served.

* * *

The Green Valley Optimist Club is very proud because it has just sponsored a new club in Monkland. On Tuesday Sept. 29 the Optimist International representative, Paul Labelle took pride in officially swearing in the Monkland and District Optimist Club with 27 charter members and more on the way. The new club executive members are: President Luc Chartrand, vice-presidents Don Massia and Keith Presley; Secretary Daniel Mainville, and treasurer Pierre Seguin. Directors are Marcelle Laporte, Leonard Sabourin, Dave Lepage, Lori Baszormeny, David Coleman and Lucille Desjardins. Congratulations to Monkland residents who realize the importance of the Optimist movement.

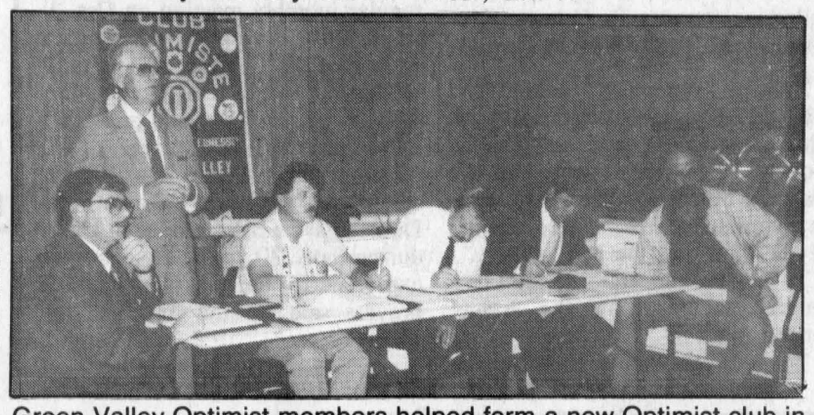

Green Valley Optimist members helped form a new Optimist club in Monkland recently. Pictured l-r are Richard Joly, district club foundation president; Paul Labelle, Optimist International representative; Andre Menard, Green Valley club secretary; Marcel Brunet, Green Valley club president; Fernand Bourdon, area Optimist lieutenant-governor and Luc Chartrand, charter president of Monkland and District Optimist Club.

Come and discover the TREASURES at your Friendly
Martintown Flea Market
Everything from A to Z
Plus Antiques
Open Thanksgiving
SATURDAY, SUNDAY & MONDAY
Main St. next to the General Store
41-1p

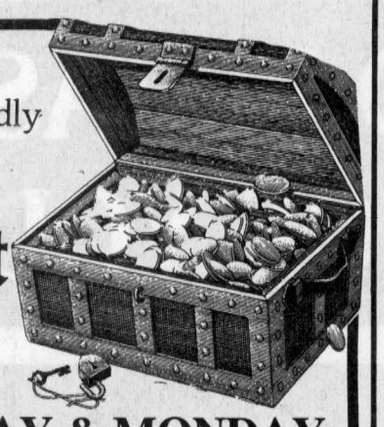

ATTENTION "SNOWBIRDS"
Don't leave the country without
MEDICAL INSURANCE
"Pays 100% of your covered medical expenses"



Call Us For Details
Masson Insurance Brokers Limited
8 St., George St., West
Alexandria
525-1836
Member Insurance Brokers Association Ontario
Your Insurance Broker Understands
39-4c

Centre de santé communautaire de l'Estrie
CSCE
Services de Santé
•Physique •Mentale
•Communautaire
HEURES D'OUVERTURES

ALEXANDRIA
Lundi: 1 h p.m. - 5 h p.m.
6 h p.m. - 8 h:30 p.m.
Mardi: 1 h p.m. - 5 h p.m.
Mercredi: Fermé
Jeudi: 1 h p.m. - 5 h p.m.
Vendredi: 1 h p.m. - 4 h p.m.

CORNWALL
Lundi:
9 h a.m. - 8 h p.m.
Mardi au Vendredi:
8 h:30 a.m. - 4 h:30 p.m.

Pour Rendez-Vous
Cornwall 937-2683
Alexandria 525-5544
41-1p
347 rue main sud, Alexandria
(en face de Tapis Richard Ranger)

CLUB OPTIMISTE
GLEN ROBERTSON
$1,000 DRAW
WINNER
Gerry Carrière
#220
Green Valley
Next draw Sun., November 1
Sponsored by:
LAROCK HOLSTEINS
P&A Larocque · 874-2878
GLEN ROBERTSON WELDING
E. Lefebvre · 874-2270

Join us for our THANKSGIVING BUFFET
SUNDAY, OCT. 11
4:30 - 9 p.m.
All-you-can-eat with all the trimmings



Roast turkey, Chinese food,
Seafood, Salad Bar,
Coffee, tea, dessert
9.95 per person
A la Carte Menu Available
Open Thanksgiving Day
Regular menu and Specials in effect
ALEXANDRIA PIZZERIA
127 Main St. South Alexandria
VISA MasterCard
Tel. 525-2744
or 525-3075
AMERICAN EXPRESS
41-1c



ALL SIGNS POINT TO SAVINGS
No matter which way you want to go Mazda makes it worthwhile.

'92 MAZDA 323



Only $9,250
Discount 790
YOURS FOR $8,460*

'92 MAZDA PROTEGE

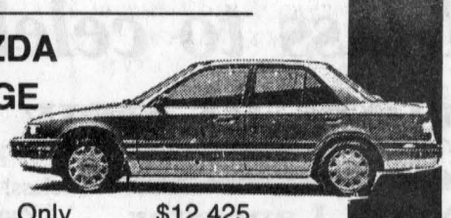

Only $12,425
Discount 1,190
YOURS FOR $11,235*

'93 MAZDA MX6

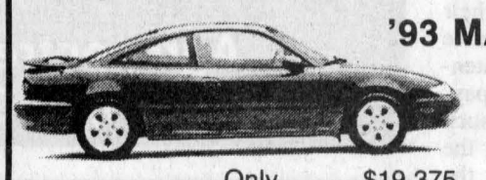

Only $19,375
Discount 1,000
YOURS FOR $18,375*

'92 MAZDA MX3



Only $13,725
Discount 500
YOURS FOR $13,225*

'93 MAZDA CAB PLUS

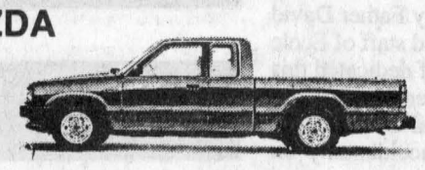

Only $13,595
Discount 1,350
YOURS FOR $12,245*

'93 MAZDA B2200 4×2



Only $9,995
Discount 1,000
YOURS FOR $8,995*

'93 MAZDA B2600 4×4



Only $14,340
Discount 1,390
YOURS FOR $12,950*

'93 MAZDA 626

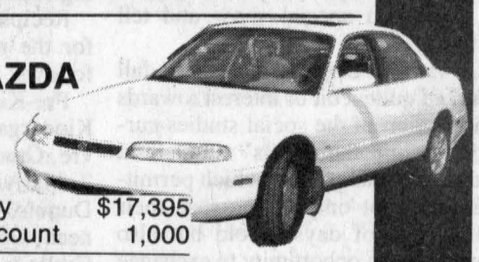

Only $17,395
Discount 1,000
YOURS FOR $16,395*

SEVERAL '92 DEMOS AT REMARKABLE PRICES
*Plus freight, options, PDI and all applicable taxes
HAWKESBURY MAZDA
959 McGill Street, Hawkesbury
632-4125

Obituaries

Donald John McDonald

Donald John McDonald, 16 McKay Ave., Cornwall, died September 25, 1992 at Cornwall General Hospital. He was 88.

Born at Glen Nevis, Mr. McDonald was a son of the late Roderick McDonald and Annie McDonell. He is survived by his wife the former Loretta Parisien. Mr. McDonell was a member of the Bell Pioneers and retired from Bell Canada in 1968.

Along with his wife Mr. McDonald is survived by a son and three daughters. They are: George McDonald of Toronto, Margaret (Mrs. Gerald Mulligan) and Mrs. Janet Hodges, both of Ottawa and Katherine (Mrs. Alan Jackson) of Nanaimo, B.C.

Also surviving are brothers Dr. Hugh J. McDonald, Angus A. McDonald, Duncan J. McDonald and Dr. Alexander McDonald and sister, Rev. Sr. Margaret McDonald. Thirteen grandchildren and five great granchildren also mourn his loss.

Mr. McDonald was predeceased by two brothers: John J. McDonald and Ranald V. McDonald and by a sister, Rev. Sister Emily McDonald.

Funeral mass was held at 10 a.m. at St. Columban's Church, Cornwall on Sept. 29. Rev. Gary Ostler, pastor of St. Columban's, officiated assisted by Rev. David Ostler of St. Margaret of Scotland Church, Glen Nevis.

Pallbearers were grandsons: Steve and Paul Mulligan, Morgan McDonald and Colin, Nicholas and Donald Hodges.

Cecile Cuerrier

Cecile Cuerrier of Green Valley died September 21, 1992 at Glengarry Memorial Hospital. She was 81 years of age.

Born in North Lancaster, Mrs. Cuerrier, was the daughter of the late Josephus Emond and Angeline Bonville. She is survived by her husband Wilfrid Cuerrier of Green Valley. Mrs. Cuerrier was a member of the Daughters of Isabella. She and her husband are very well known in Glengarry for their dancing expertise and Cecile was very well liked and respected by many acquaintances.

She is survived by four daughters and four sons. They are: Mrs. Ellen (Aline) Allison, Mrs. Lucille St. Georges, both of Montreal, Nicole (Mrs. Roland Bourcier) of Alexandria and Diane (Mrs. Delphis Gallant) of St.-Lambert, Que.; Guy (Margaret) of Frankford, Martial (Louise) of Longueuil, Maurice (Mary) of Varennes, and Gerald of Alexandria. Twenty-eight grandchildren and 21 great grandchildren also mourn the loss of a loving grandmother.

Two sisters, Laurette (Mrs. Aimé Viau) of Alexandria and Odelie Marsan of Montreal, also survive.

Mrs. Cuerrier was predeceased by sisters Adrienne Paquette and Cecilina Emond and brothers D'aisse Emond and Leonel Emond.

Mass of Christian burial was held at 11 a.m. at Ste. Marie de l'Assomption Church, Green Valley. Rev. Raymond Dumoulin officiated. Interment was in the family plot at Ste. Marie cemetery.

Pallbearers were: Norman Allison, Eric Cuerrier, Daniel Bourcier, Richard Bourcier, Christian Gallant and Brian Cuerrier.

Roger Hector Lefebvre

On September 30, 1992, Roger Hector Lefebvre of 625 Glengarry Boulevard, Cornwall, died at the Hotel Dieu Hospital. He was 77 years of age.

A native of Glen Nevis, Mr. Lefebvre had moved to Cornwall in 1983. He was a son of the late Wilfrid Lefebvre and Regina Leblanc.

Mr. Lefebvre is survived by his wife the former Cecile Pilon and by four sons and three daughters. They are: Rolland Lefebvre (Colombe), Summerstown, Gilles Lefebvre (Sylvie) and Robert Lefebvre (Suzanne), both of Valleyfield, Que., Madeleine (Mrs. Bernard Reitz) of Kingston, Muriel (Mrs. Rene Ravary) of Ile Perrot, Que., Mark Lefebvre (Marie) and Lee Anne (Mrs. Alain Mondoux) both of Cornwall. Also mourning are 16 grandchildren and three great grandchildren.

He was predeceased by three brothers: Gerald, Wilfrid and George Lefebvre and by one sister, Rev. Sister Simone Lefebvre.

Mass of Christian burial was held at 10 a.m., Saturday, Oct. 3, at St. Felix de Valois Church, Cornwall, officiated by Rev. Evariste Martin and assisted by Rev. Edouard Berube. Interment was in Notre Dame Cemetery.

The pallbearers were: Richard, Roch and Steven Lefebvre, Jeffrey Ravary, Eric Pilon and Guy Lefebvre.

Dalkeith market owners retire

Dalkeith
by Jean MacLennan
874-2385



On Monday, Sept. 28, Marianne MacDonald, Vankleek Hill, dropped in with her cousin Lorraine Taylor, Edmonton. Lorraine is a niece of the late John Dougal (John) and the late Urquhart MacDonald of Cotton Beaver.

* * *

Welcome home to Doreen Howes following surgery in Ottawa. Best wishes for a good recovery Doreen.

* * *

"Happy Retirement" the sign read with 31 flamingos surrounding it. This sight met Yvette and Gerard Goulet when they came to the Dalkeith Market on Saturday. Monday morning the store opened with the Blythe family as the new owners.

To Yvette and Gerard, the community wishes you the happy retirement.

To the Blythe family, "welcome." We look forward to the continuation of serving the community that you promise.

The new hours of store opening are from 8 a.m. to 8 p.m. Monday through Saturday.

* * *

The Laggan Optimist Club will hold this meeting at Laggan Public School in the library on Thursday, Oct. 8 at 8 p.m. Constable Gilles Ruest will be guest speaker and the topic is substance abuse.

* * *

The Kirk Hill UCW held their regular monthly meeting on Oct. 1. President Shirley MacDonald welcomed the 17 members and turned the meeting over to Gretta MacDonald, Karen MacLeod and Janet Kirton who were in charge of the worship. The theme was "UCW celebrating 30 years." Gretta MacDonald gave a brief history of UCW during those 30 years. Thanks were expressed for the past members and prayers said for the future of the UCW.

Sandbag League

We have started to play four weeks ago; here are the results:

Highest Game

Sept. 11 — Men, Yvon Paquette, 7,840, Women, Pauline Piche, 7,220.
Sept. 18 — Men, Yvon Paquette 7,530, Women, Lise Beaudry 7,410.
Sept. 25 — Men, Alain Piche 7,850, Women, Lise Beaudry 9,060.
Oct. 2 — Men, Roger Beaudry 7,210, Women, Lise Beaudry 7,860.

Standings Oct. 2

Les Concombres 15, Fido Dido 13, Jean and the Boys 12, Les Quatres AS 10, Club "300" 8, The Sweet Power 8, Number 1 team 7, The "Fabs" 7.

THE MEMORY STONE
MARTEL & FILS SONS INC.
MONUMENTS
Gérard A. Bourré
Consultant
Gravure, Enseignes, Foyer et Comptoirs
Engraving, Signs, Fireplaces and Counter Tops
Lochiel St. W., Alexandria (613) 525-2511 22-23c

CNIB The Canadian National Institute for the Blind
OBJECTIVES: To ameliorate the condition of the blind in Canada, to prevent blindness, and to promote sight enhancement services.

TUBREX
LIME... FERTILIZE... SAVE...
IMPROVE THE pH... AND POTASSIUM LEVEL OF YOUR SOILS

WHAT IS TUBREX?
TUBREX is a liming material containing potassium (as potassium sulfate), sulfur, magnesium and trace elements.
It's fineness of grind makes it a very fast-acting and very effective product.

TUBREX FEATURES
- Rich in potassium (mainly as potassium sulfate)
- High calcium and sulfur content
- Very finely ground (99.3% passes through a 325 mesh sieve)
- More rapid and longer lasting effect on soil pH
- Also contains trace elements (zinc, copper, manganese, molybdenum) required for plant growth

WHERE DOES DUBREX COME FROM?
TUBREX is derived from finely ground natural limestone whose alkalis (potash sulfur, calcium) evaporate when heated at very high temperatures and become dust again when cooled.
This dust is then seived and stored in piles, ready to be spread on soil for fertilization and pH adjustment.

USE AND RECOGNITION
In 1979 with the increasing use of kiln dust, the U.S. Government commissioned Cornell University to carry out research into the rates and effects of this product. Results were conclusive and since then the use of TUBREX has grown and its value has been recognized.

ATTENTION: Glengarry Soil & Crop Association Members
BUY 20 TONNES OF TUBREX
GET 1 TONNE FREE!
$44.50 per tonne spread
See your local distributors:
Agrocentre Belcan (514) 459-4288
Belcan Fertilizer 1-800-363-5146
Bainsville Fertilizer (613) 347-2554

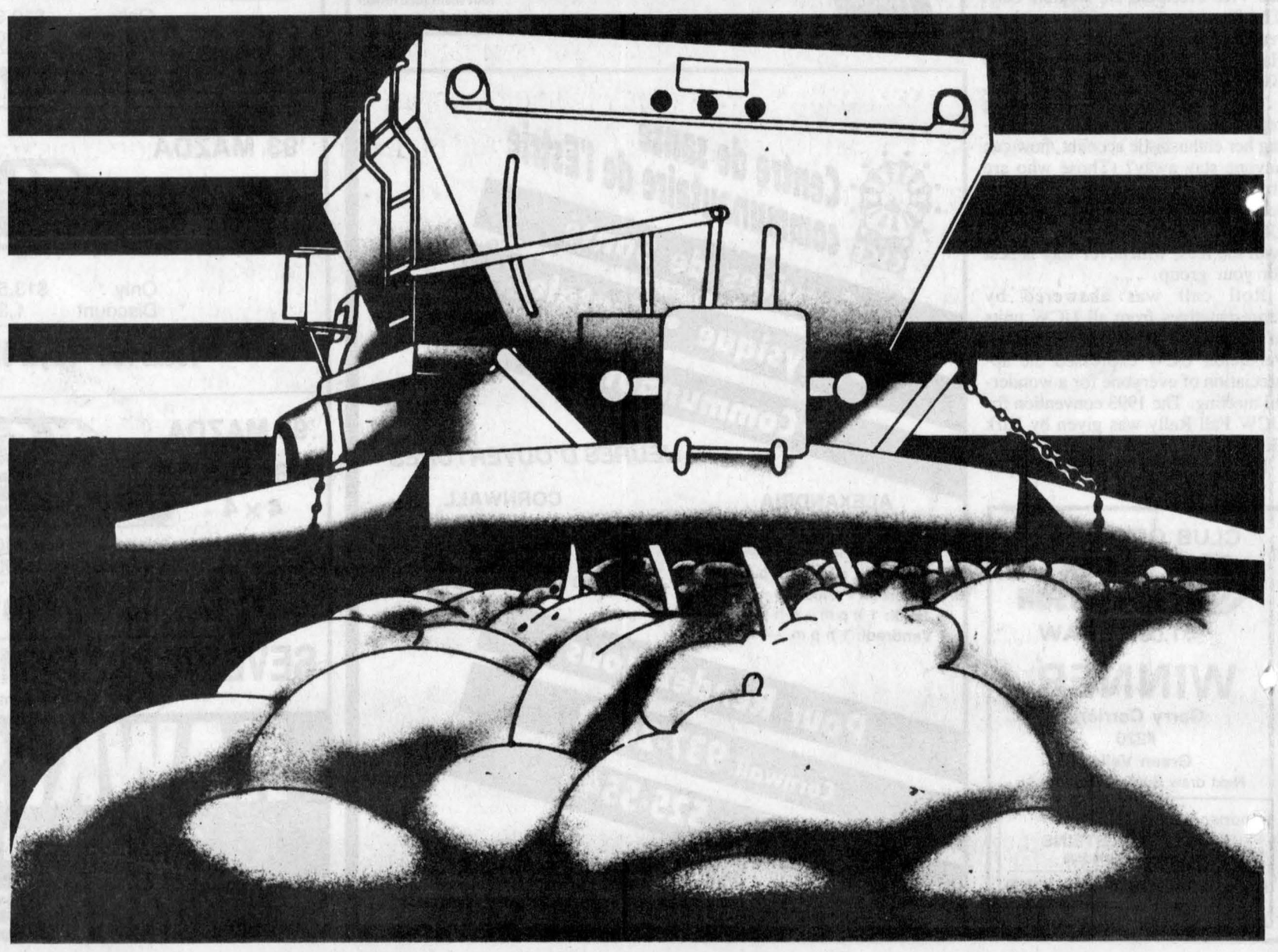

Mass to celebrate start of new year

North Lancaster

With Thanksgiving weekend coming up we have to admit there aren't many warm sunny days left. I hope you are feasting your eyes these days with the beautiful fall scenes the trees have to offer. It's always good to stop and think of everything you have to be thankful for and remember, the hard times make you stronger.

Thought: He who has health, has hope, and he, who has hope, has everything.

* * *

Wishes this week go out to Jean-Noël and Hélena Campeau who will be celebrating their anniversary Oct. 9. On the 13th Rosaire and Micheline Samson also celebrate their wedding vows. Happy birthday to Linda and Claude Leroux, both on Oct. 14. Congratulations to all.

Ecole Ste. Thérèse

Grade three and four pupils of Ecole Ste. Thérèse paid an interesting visit to pupils of Ecole Perpetuel in Alexandria last week. Pioneer artifacts were explained and displayed as part of a special show and tell activity.

A visit to Upper Canada last fall sparked quite a bit of interest towards this section of the social studies curriculum and the pupils' enthusiasm led to a special project which permitted them not only to increase their knowledge of days of old but also gave them an opportunity to exchange information and make many new friends. Way to go Mme Gravel's class!

Pupils and staff celebrated "Hat Day" on Friday, Oct. 2 at Ecole Ste. Thérèse. Every student and staff member was invited to wear a hat to school. Any hat would do for the occasion. Pupils enjoyed seeing their teachers, principal, Jean Pierre Bourdeau and even their superintendent, Gilles Galarneau who was paying our staff a visit, wear such original head-gear. Mr. Séguin, the grade five and six teacher took the cake. What originality!

In order to mark the beginning of a new school year, a mass will be celebrated on Thursday, Oct. 8 at 9 a.m. in St. Margaret of Scotland Parish in Glen Nevis by Father David Ostler for the pupils and staff of Ecole Ste. Thérèse. The staff dedicated this special mass to the memory of Billy Cameron, the principal's brother-in-law who was killed accidentally on Aug. 28.

Father Raymond Dumoulin of Green Valley paid a second visit to his parishioners attending our school in order to organize the Thanksgiving Sunday celebrations.

Recipients of Optimist certificates for the month of September are as follows:

Pre-Kindergarten, Melissa Major, Kindergarten, Andrée-Anne Lefebvre, Grade 1, David Lapierre, Grade 2, Marlyn Oliveira, Grade 3, Melissa Dupuis, Grade 4, Sophie Charbonneau, Grade 5, Caroline Desjardins, Grade 6, Martine Poirier, Grade 7, Mireille Beriault, Grade 8, David Renaud.

Area libraries feature kids' singer

Come and celebrate Ontario Public Library Week with a show for the whole family.

Singer Michel Paiement will present his program of traditional and modern French music on Tuesday, Oct. 20 at the Crysler branch at 10 a.m. and at the Glen Robertson Branch at 6:30 p.m. the same day.

Paiement has lived since the age of two in the little village of Lafontaine at Georgian Bay.

He is one of the most popular Franco-ontarian musicians and has participated in several festivals and competitions as well as in radio and television.

He has recently returned from the Northern and Central part of Ontario where he has presented some 30 shows.

Everyone is invited.

How Much Of A Bargain Did You Bargain For?

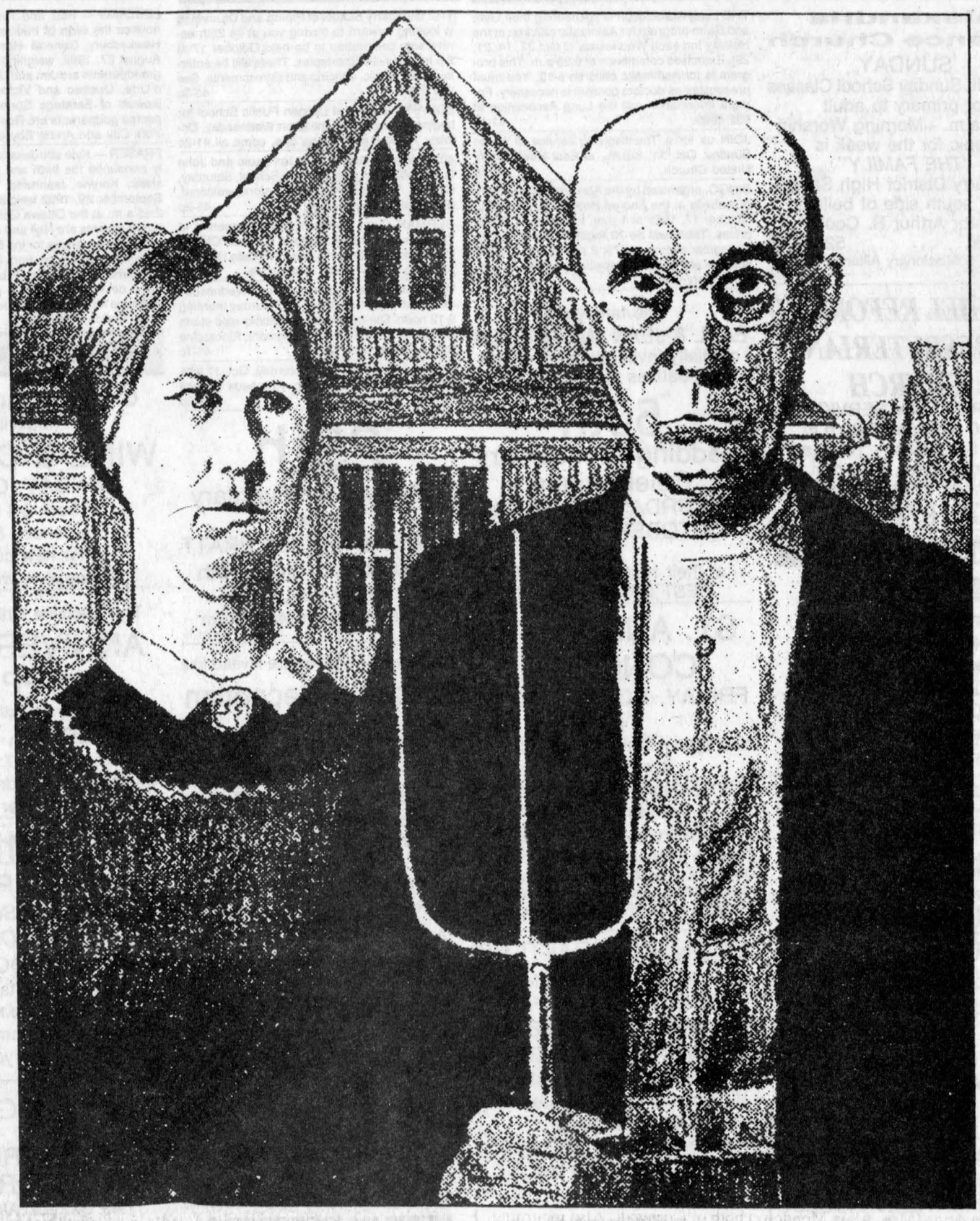

Bargains can be deceiving.

Because something is cheaper doesn't necessarily make it less expensive. Especially when it comes to electrical appliances.

Sure appliances are cheaper in the States. And for good reason, since in many cases appliances purchased in the U.S. do not meet Canada's rigorous safety standards. For instance, hair dryers and sandwich makers, sold through recent mail-order offerings, failed safety tests in this country. The same is true of some major appliances sold in the U.S.

Did you know that no electrical appliances, right down to extension cords, can be sold or used in Ontario unless they carry the approval the Canadian Standards Association (CSA) or have passed an inspection by Ontario Hydro?

It's the law.

Electric stoves sold in Ontario must meet stringent safety and electrical consumption standards. They must have a fuse for each heating element and must have a cord with a plug cap and separate conductor for grounding the metal enclosure. Stoves sold in the U.S. don't always meet these requirements. And most Canadian retailers will not honour warranties on appliances purchased outside the country.

Manufacturing these appliances to Canadian standards costs a little more but we, as Canadians, demand them.

Some insurance companies, particularly in southwestern Ontario, are looking at the increase in the purchases of major appliances in the U.S., and considering changing the underwriting of their home insurance policies because of the safety hazards they may present.

So the next time you're considering the purchase of a major appliance, think about this:

What kind of a price tag can you put on peace of mind?

Shop Canada First

This message sponsored by
The Glengarry News
The S.D.&G and Cornwall Border Zone Advisory Committee
and the
Ontario Ministry of Industry, Trade and Technology

Classified Advertising

Church Services

Alexandria Alliance Church
SUNDAY
9:45 a.m. Sunday School Classes for primary to adult
10:45 a.m. - Morning Worship
Topic for the week is
"THE FAMILY"
Glengarry District High School
Enter south side of building
Pastor Arthur R. Cooke
674-2826 528-4273
Christian & Missionary Alliance Church
30-tf

LOCHIEL REFORMED PRESBYTERIAN CHURCH
LORD'S DAY SERVICE
11:00 a.m. and 7:00 p.m.
BIBLE SCHOOL — 10:00 a.m.
Wednesdays, 7:00 p.m.
Prayer & Bible Study
Tel: 874-2989 21-tf

UNITED CHURCH OF CANADA
Services of Worship
SUNDAY, OCTOBER 11
Alexandria — 9:30 a.m.
Dalhousie Mills — 11:15 a.m.
Glen Sandfield in
East Hawkesbury — 8:00 p.m.
Hymn Sing - Bruce Myers
41-1c

Congregational Christian Churches in Canada
COMMUNITY PROTESTANT CHURCH
Lancaster, Ont.
Sundays at 10:00 a.m.
in Smithsfield Hall
Everyone Welcome
Pastor: Eric Urquhart
347-2262 41-1c

The Anglican Church of Canada
ST. JOHN THE EVANGELIST
Lancaster, Ontario
(In Glengarry Provincial Park off South Service Road)
—SUNDAYS—
9:15 a.m. - Holy Eucharist
Rector: The Rev. Dean Purdy
932-7071 21-tf

Coming Events

It's a Surprise
25th
WEDDING ANNIVERSARY RECEPTION
in honor of
CHARLES & DIANE OSBORNE
SATURDAY, OCTOBER 17
9 p.m. - 1 a.m.
Charlottenburgh Recreation Centre
Williamstown
Music by: FREEDOM
Lunch Served Everyone Welcome
41-2p



MOUNT CARMEL AUXILIARY
FUNDRAISER
SATURDAY, OCTOBER 10
at the Bonnie Glen, Alexandria
5-7 p.m. SPAGHETTI SUPPER
(All you can eat)
5-9 p.m. LOCAL TALENTS
STEP DANCING, LINE DANCING
(with Françoise Brulé Binette)
SQUARE DANCING, FOLK SONGS
Sid Plamador and Jeannine Marleau will perform, amongst others
9-1 a.m. Dance to Music of "SOUTHBOUND"
6-pce Country & Rock Band from Syracuse NY, Entertainers at many New York State Fairs
Contribution:
Supper & Dance $8.00/ea.
12 & under $2/ea.
Evening Only $5/ea. (lunch)
Tickets available from
Jean Lajoie — 525-3022
Alain Lajoie — 525-3617 37-5p

Coming Events

THE Lung Association is sponsoring their Gym and Swim program for Asthmatic children at the Holiday Inn each Wednesday of Oct. (7, 14, 21, 28). Exercises commence at 6:30 p.m. This program is for Asthmatic children 5-12. You must pre-register as doctors consent is necessary. For more information call the Lung Association at 932-4999. 41-1c

JOIN us for a Thanksgiving service of music Sunday, Oct. 11, 8 p.m., at East Hawkesbury United Church. 41-1p

BINGO, organized by the Alexandria Daughters of Isabella at the Sacred Heart Hall, Saturday, October 17, 1992 at 1 p.m. to finish. $3,500 in prizes. There will be 10 regular games at $60; 10 regular games at $75; 2 specials at $125, 2 specials at $150, and 2 specials at $500. Bonanza Mystery Game. 41-1c

The family of
EARL & JEAN MacGREGOR
cordially invite all their friends and relatives to their parents'
50th
Wedding Anniversary Celebrations
SATURDAY & SUNDAY
OCTOBER 10 and 11
1 p.m.
at their home in Bainsville
BEST WISHES ONLY! 40-2p

ST. ANDREW'S CONCERT
FRIDAY, NOVEMBER 6th
8 p.m.
Glengarry District High School
Sponsored by
The Glengarry Highland Society
Admission: $6.00
Children under 12 free
Tickets available from:
Danskin's, Maxville; Paddy's, Alexandria; MacDonald's Cleaners, Alexandria and members of the Highland Society. 41-1c

ATTENTION CRAFTERS
Reserve your booth for
CHRISTMAS CRAFT FAIR
SATURDAY, NOVEMBER 7
& SUNDAY, NOVEMBER 8
Maxville Sports Complex
Lunch counter sponsored by
BOY SCOUTS
Supervised Kids Play Area
For further info call
WANDA
527-3325
between 3 & 10 p.m. 41-1c

Centre Culturel "Les trois p'tits points...
BINGO
EVERY SUNDAY/CHAQUE DIMANCHE
OCT. 4 at 7:30 p.m./19h30 le 4 oct.
at the
SPORTS PALACE/
au PALAIS DES SPORTS
Alexandria
Admission: $20
Bingo Pad inc./Bloc de cartes inc.
1 Earlybird/Arrive tôt - $1.00
20 Reg. Games/Parties reg. ($50)
2 Specials/Spéciales - $200
1 Jackpot/Gros Lot - $1,000
1 Bonanza - 70%
1 Mystery/Mystère - 70%
Profits pour le Centre Culturel 41-1c

Wedding Reception
in honor of
LISE-MARIE TAILLEFER
daughter of
Andrea & (the late)
Lucian Taillefer
and
DIMITRI PAPADOPOULOS
son of
Nafsika & (the late)
Homer Papadopoulos
SATURDAY, OCTOBER 10
9 p.m. - 1 a.m.
Glengarry Sports Palace
Music by "DUDE"
Lunch served Everyone Welcome
40-2p

SEAWAY POTTERS' GUILD
7th ANNUAL EXHIBITION
and
SALE OF POTTERY
OCT. 3 & 4 and
OCT. 10, 11 & 12
9 a.m. to 5 p.m.
MARLIN ORCHARDS
Hwy 2, 2 km west of Summerstown Road 40-2p

Coming Events

THE Glengarry School of Piping and Drumming is looking forward to having you at its 25th anniversary celebration to be held October 17 at 8 p.m., Maxville Sportsplex. There will be entertainment, music, dancing and refreshments. See you there. 40-3c

SQUARE dancing at Laggan Public School for beginners and experienced on Wednesday, October 14, at 8 p.m. Come one, come all. 41-2c

40th Wedding Anniversary for Sadie and John D. MacMillan at Laggan Public School, Saturday, Oct. 17, 1:30 to 4:30 p.m. Everyone welcome. Best wishes only please. 41-2p

GERMAN Club, Cornwall, regular meeting at 7:30 p.m., Oct. 10, St. Matthew Lutheran Church Hall, corner of Second and Riverdale. We are planning a New Year's Eve dance. 41-1p

RUMMAGE sale continues every Wednesday afternoon 1:30-4:30 p.m. and Saturday morning 9-12 noon. During month of October sale starts October 7, United Church basement, Kincardine Street, Alexandria, Ont. 41-1c

DANCE in the Barb Hall, Saturday, Oct. 17 with the best of old-time music. Proceeds for hall upkeep. 41-2p

25th
Wedding Anniversary
in honor of
JAMES & NATALY PRATT
SATURDAY, OCT. 10th
1:30 to 4:00 p.m.
At their home in Martintown 41-1p

Friends and relatives are invited to a
Wedding Reception
to honor
JENNIFER & KENT CAMPBELL
daughter of George and Bernice Thiel of Mississauga and son of Gordon and Beverley Campbell of Avonmore
SATURDAY, OCTOBER 10
9 p.m. - 1 a.m. at the
Avonmore Community Centre
Lunch served Everyone welcome
41-1p

Wedding Reception
in honor of
DIANA HAGEN
daughter of
Everdina and the late Tom Hagen
and
DENIS LAUZON
son of
Jacques Lauzon and Monique Paquette
FRIDAY, OCTOBER 9
9 p.m. - 1 a.m.
Glengarry Sports Palace
Music by D.J.
Lunch Served Everyone Welcome
40-2p

PIONEER HALL
LANCASTER PARK
(overlooking Lake St. Francis)
AVAILABLE FOR SPECIAL EVENTS DURING SEPTEMBER, OCTOBER, MAY and JUNE
Wedding receptions, mixed stags, dances, banquets, private parties
RESTAURANT — CATERING
TEL: 347-3452 38-4p

GLENGARRY SPORTS PALACE
Tel. 525-3600
BINGO
THURSDAY, OCTOBER 8
7:30 p.m.
Played on Paper Cards
Admission $10
10 games at $50
7 games at $100
1 game at $600
1 BONANZA 50/50
3 SPECIALS 50/50
Proceeds to ADMHA 41-1c

BONNIE GLEN
525-3078 525-2646
* * *
SATURDAY, OCT. 10
MOUNT CARMEL FUNDRAISER
Dance with "Southbound" 6-pce country and rock band from Syracuse
* * *
SATURDAY, OCTOBER 24
40th wedding anniversary for Danny and Mary Van Loon of Alexandria. 9 p.m. Good music, lunch, everyone welcome.

STEP DANCING
Saturday afternoons
SATURDAY, OCT. 31
Country Night with Bob Fuller of Montreal
Give Us A Call.

For further information, refer to ads in Classified Pages. 41-1c

Births

LEBLANC — Paul and Tess are happy to announce the birth of their son, Jordan Paul, at Hawkesbury General Hospital on Thursday, August 27, 1992, weighing 8 lbs. 4 ozs. Proud grandparents are Jim and Gera LeBlanc of Baie d'Urfe, Quebec and Victor and Monica Czajkowski of Saratoga Springs, New York. Expected godparents are Roseleen Quinn of New York City and André Boysen of Toronto.

FRASER — Kyle and Jessica are thrilled to finally announce the birth and safe arrival of their sister, Koryne Jeannette, born on Tuesday, September 29, 1992 weighing 9 lbs. 15 ozs. at 2:55 a.m. at the Ottawa General Hospital. Very proud parents are Neil and Joyce (MacKenzie). Proud grandparents for the 8th time are Len and Jeannette MacKenzie from Montreal and for the 13th time Thomas and Isabel Fraser from Ste. Anne de Prescott; also a proud great grandmother is Mrs. Annie MacKenzie of Washabuckt, Cape Breton, Nova Scotia.

Coming Events

Glengarry Curling Club
(Maxville)
WINE & CHEESE
SUNDAY, OCT. 18
from 2-4 p.m.
Free shoes & broom
for new curlers
Everyone welcome 41-2c

The Maxville United Church
ANNIVERSARY SUPPER
will be held on
SATURDAY, OCT. 17
from 4:30 - 7:30 p.m.
Adults $8.00, Children 6-12 $4.00
5 and under FREE 41-2p

25th
ANNIVERSARY PARTY
Glengarry School of Piping and Drumming
SATURDAY, OCTOBER 17
Maxville Sports Complex
8:00 p.m.
Musical programme - Dancing
Lunch Everyone Welcome
41-2p

BINGO
at
FRATERNITE ALEXANDRIA INC.
49 St-Paul, Alexandria
FRIDAY, OCT. 9
7:30 p.m.
JACKPOT $600
in 6 numbers 41-1c

MARTINTOWN COMMUNITY CENTRE
* * *
Banquet hall available for rental
Tel. 528-4235 or 347-2411
6-tf

CHARLOTTENBURGH RECREATION CENTRE
* * *
OPEN EUCHRE
MONDAY, OCT. 12
8:00 p.m.
Sponsored by Glengarry Seniors
* * *
BINGO
Every Tuesday
at 7:30 p.m.
* * *
Good Hall Rental Dates Available
347-2411
41-1c

GLEN ROBERTSON SOCIAL CENTRE
525-3283 874-2081
* * *
BINGO
SATURDAY, OCTOBER 10
from 1 p.m.
$2,600 in prizes
Everyone Welcome
* * *
CARD PARTY
TUESDAY, OCTOBER 13
8:00 p.m.
Sponsored by Club 65
Everyone Welcome
* * *
CLUB 65
SUPPER & DANCE
SAT., NOVEMBER 28
* * *
Excellent Banquet Hall Facilities for weddings, mixed parties, social gatherings, etc.
Good dates still available for weddings, stags, etc.
41-tf

Maxville & District Sports Complex
Osie F. Villeneuve Arena
Maxville 527-5659
SATURDAY, OCTOBER 10
Wedding reception for Carole Derochie and Paul Deschamps.
* * *
PUBLIC SKATING — SATURDAYS — 7—8:30 p.m.
Public skating passes will be available at the Sports Complex between 9 a.m. and 5 p.m., Monday to Friday.
* * *
PLANNING FUTURE EVENTS?
Weddings • Mixed Parties • Family Reunions • Meetings • Get-Togethers
Fully licensed facility *Age of maturity cards requested*
Give us a call — good dates still available! 41-1c

FAREWELL PARTY
in honor of
MR. & MRS. MARCEL LEROUX & FAMILY
(formerly of Apple Hill)
Apple Hill Community Centre
SATURDAY, OCTOBER 10th
9:00 p.m. to 1:00 a.m.
Music by: DJ LIGHT LUNCH SERVED
EVERYONE WELCOME!
Sponsored by Kenyon Township Fire Department 41-1c

Births

POIRIER — Yves and Colleen are pleased to announce the arrival of their child, James Patrick, on Tuesday, August 18, 1992 at Ottawa Civic Hospital. Proud grandparents are Paul and Monique Poirier of Alexandria and Bruce and Linda Kennedy. Proud godparents are Sheila Kennedy and Marc Poirier.

LAJOIE — Maurice and Denise (nee Deschamps) are pleased to announce the birth of their son Stephane, 7 lbs. 2 ozs., on Monday, August 31, 1992 at Riverside Hospital in Ottawa. Grandparents are George and Marguerite Lajoie of Green Valley and Mr. and Mrs. George Deschamps of Vars. Godparents are Ron and Susan Lajoie of Green Valley.

MacKAY — Bridget, Ashley and Tiffany are proud to announce the arrival of their sister Heidi Lynn on Monday, September 28, 1992 at Hotel Dieu Hospital, Cornwall, weighing 7 lbs. 11 1/2 ozs. Proud parents are Neil and Heather MacKay of Alexandria; proud grandparents are Mrs. Olive Alguire, Monkland, and Robert MacKay, Alexandria.

CARRIERE — Michel and Natalie (Cyr) are happy to announce the birth of their second child, a son, born Thursday, October 1, 1992, weighing 6 lbs. 6 1/2 ozs. at the Glengarry Memorial Hospital. Proud sister is Sophie. Proud grandparents are Mrs. Marcel Carriere, Alexandria and Mrs. Bertha Cyr, Alexandria.

PEETERS — Joey and Colleen (Major) are pleased to anounce the arrival of their son Matthew, born Thursday, August 27, 1992 at the Ottawa Riverside Hospital, weighing 8 lbs. 11 ozs. Proud grandparents are Winston and Denise Major of Alexandria and Peter and Josephine Peeters of Cornwall.

Cards Of Thanks

URQUHART — I would like to sincerely thank all my friends and relatives for the many letters, cards, phone calls and floral arrangements that have been sent to me while a patient at the Civic hospital and a resident at Lynwood Park Retirement Lodge. Your thoughtfulness will always be cherished and remembered.
—Marian Urquhart. 41-1p

DESCHAMPS — I would like to thank friends, relatives and neighbors for cards, visits and especially for all the hard work looking after my farm while I was a patient at the Ottawa Civic Hospital. Special thanks to all the doctors, Alexandria and Ottawa.
—Roger Deschamps. 41-1p

GLENGARRY Old Time Fiddlers Association: We would like to thank all musicians who helped make our fall dance such a success; the Glengarry Fiddle Band, Peter Lewis, Ron Clare and his Glengarrians, Vankleek Hill Fiddlers, Glengarry Strathspey and Reel, caller Donald MacGillivray and fiddler Bernard McDonell, and let's not forget our own Glengarry Old Time Fiddlers! Thanks also to all our fiddle fans for their continued support.
—The Music Committee. 41-1c

In Memoriam

RANGER — In loving memory of a dear grandfather, Lucien, who passed away Oct. 11, 1987.
We think about you often,
And talk about you still,
You haven't been forgotten, Gramps
By us, you never will.
—Always remembered by grandsons, Ryan and Eric. 41-1p

RANGER — In loving memory of a dear husband, Lucien, who passed away Oct. 11, 1987.
Deep in our hearts, your memory is kept,
To love, to cherish and never forget.
Silent thoughts of times together,
Hold memories that will last forever.
—Lovingly remembered by wife, Kathleen.

Announcements



Dr. Laszlo & Madeleine Roman are proud to announce the engagement of their daughter JOCELYNE to DONALD, son of Mr. Wilfrid & Rose Marie Pidgeon. The wedding will take place July 10, 1993. 41-1p

In Memoriam

MacPHERSON — In loving memory of a dear husband, father and grandfather, Hugh D., who passed away Thanksgiving Sunday, October 11, 1987.
Loving thoughts of times together,
Hold memories that last forever.
—Lillian and family. 41-1p

CADIEUX — In loving memory of a dear husband, father, grandfather and great grandfather, Albert, who passed away October 4, 1989.
Three years have passed since the sad day,
When the one we loved was called away.
God took him home, it was His will,
But in our hearts he liveth still.
—Sadly missed, always remembered by our wife Margaret and daughter Diane and Denis, Robyn and Shawn. 41-1p

RANGER — In loving memory of a dear father, Lucien, who passed away Oct. 11, 1987.
Treasured memories keep you near,
As time unfolds another year,
No need for words except to say,
Still loved, still missed in every way.
—Always remembered by daughters, Bernice and Lorraine. 41-1p

Courses

MacLEODs: Final date for accepting new or updated genealogy and black/white group pictures for the book, "The MacLeods of Glengarry" is October 31st, 1992. Late material will not be printed. Send to: M. McCrimmon, 1807-1285 Richmond Rd., Ottawa, Ont. K2B 7Z4. 41-1p

ECOLE de Conduite Alexandria-Hawkesbury Driving School Enrg., full defensive courses and individual lessons. For information and appointment call 632-3683. 31-tf

TUTORING service in French and English. Perfect your learning skills. Qualified teacher. French/English language courses for small groups. S. Bujold, 525-3806. 40-4p

Entertainment

BOB'S HOTEL
Dalhousie Station, Québec
FRIDAY, OCTOBER 9
Music by
2 LIVE CRÜE
Sponsored by Dalhousie Bombers Girls Soccer Team
Everyone Welcome
ID required 41-1p

KING EDWARD HOTEL
Apple Hill, Ontario—527-2986
* * *
SUNDAY, OCT. 11
TURKEY DINNER
With all the trimmings $8.95
Serving from 5 p.m. to 8 p.m.
HAVE A SAFE & HAPPY THANKSGIVING HOLIDAY
For more info call 527-2986
Watch for our new Fall Menu 41-1c

ATLANTIC HOTEL
At The Station
Alexandria
FRIDAY and SATURDAY
OCTOBER 9 and 10
SKYLARK D.J.
FRIDAY, OCT. 16
MIKE GIBBS
and the Blue Jeans
SATURDAY, OCT. 17
ZING D.J.
Watch Your Favorite Sport On Our GIANT TV 41-1c

CLASSIFIEDS GET RESULTS!

CLASSIFIED
Only $4.20
(20 words)
2nd week 50¢ less
RATES

General Classified—$4.20 for 20 words, plus 15¢ for each additional word.

Births, Found, Graduations, Weddings, Anniversaries (50th and over) will be accepted free, with picture.

Classified Display—46¢ per agate line. We reserve the right to place all advertising under the appropriate classifications.

Box Numbers—$12.00 per week (includes Box #), c/o The Glengarry News, Box 10, Alexandria, Ontario K0C 1A0.

Deadline for advertising is 3 p.m., Monday

ALL ADS MUST BE PAID FOR IN ADVANCE

Call 525-2020 or 347-7586 — Fax: 525-3824

Office Hours: Mon. to Fri. 9 a.m. to 5 p.m.

Entertainment

GERRY'S PLACE
Dalhousie, Quebec
* * *
CRASH
SUNDAY, OCT. 11th
Music by
JAKE AT WORK
9 p.m. - 2 a.m.
41-1c

BOB'S HOTEL
Dalhousie Station, Québec
SUNDAY, OCTOBER 11
Music by
THE BRIGADOONS
Sponsored by Dalhousie Bruins Hockey Team
Everyone Welcome
ID required 41-1p

ED'S PLACE
North Lancaster
347-7363
* * *
"WING NIGHT"
EVERY THURSDAY
WINGS — 20¢ ea.
* * *
Hall available for free. Perfect for stags, weddings and banquets 33-tf

BERRIGAN'S TAVERN
Main St., Lancaster 347-3434
THANKSGIVING WEEKEND
FRIDAY, OCTOBER 9
TURKEY SHOOT
7:00 p.m.
Come and win a turkey or ham for Thanksgiving Dinner!
SUNDAY, OCT. 11th
Back by popular demand
THE WALLFLOWERS
9 p.m. to 1 a.m.
40-2c

Johnny Mac's TAVERN
Martintown, Ont. 528-4233
ENTERTAINMENT
THANKSGIVING WEEKEND
SAT. OCT. 10
and SUN. OCT. 11
LANDMARK
Coming Next Weekend
CHRISTOPHER ALLAN BAND
SUNDAY, OCT. 18
ANDY LANGLEY
Plan to attend our
HALLOWEEN PARTY
SATURDAY, OCTOBER 31st
Wednesday is
WING NIGHT 15¢ ea
NO TAKE OUT! 41-1c

Champlain Roadhouse
FRIDAY, OCT. 9
VAN WAILIN
Tribute to Van Halen
SATURDAY, OCT. 10
McMARTIN FIDDLE
AND
THE MAHONES
Continuous Celtic Music from 8:00 p.m.
SUNDAY, OCT. 11
THE BAYOU BOYS
(Formerly Green River)
Tribute to C.C.R.
Call for advance tickets
TWO DAYS
TUESDAY, OCTOBER 13 and
TUESDAY, OCTOBER 20
ATTENTION LADIES!!
Your Favorites are returning
"THE ULTIMATE FANTASY"
Male dance review with a whole new line-up. Tickets $10 advance, $9 groups of 10 or more. Limited seating. Call now for tickets
103 Main St., North, Alexandria
525-2128 41-1c

Lost and Found

LOST: Pair prescription sunglasses, blue framed, Serengetti. Reward. Alexandria IGA area. Tel. 347-1203. 41-1c

LOST: Cellular phone on the Branch or Summerstown Rd., phone is of no value to anyone but present owner. Tel. Len Tait, 347-3433 weekends or Montreal 514-733-1435. 41-1p

Miscellaneous

BIG yard sale, 1st of Kenyon, past mobiles, October 10 and 11, from 10 a.m. to 5 p.m.; old trunks, jewellery, skidoo suits, African violets, dolls, toys, lazy boy chairs, lot of good winter clothes, sheets, comforters and curtains.41-1p

MOVING sale, Highway 34, Green Valley, October 10, 11, 12: gas washer and dryer, desk and chair, riding tractor and snowblower, lawn implements, wall unit, stereo, coffee tables, tires, dishes, Christmas decorations and much more. 41-1p

YARD sale, Main Street South, Alexandria, Sunday, Oct. 11, Monday, Oct. 12. Antiques and furniture, bicycles, tools, dishes, dressers and more. 41-1p

MULTI-FAMILY YARD SALE
OCT. 10 & 11, 9 am to 6 pm
58 Dewar Crescent, Vankleek Hill
Off Hwy 34, across from Metro 41-1p

LARGE YARD SALE
489 East Boundary Rd.
SATURDAY, OCT. 10 & 11
7 a.m. to 3 p.m. 41-1p

GARAGE SALE
SATURDAY, OCT. 10th
9 a.m. - 4 p.m.
North end of Green Valley
Children's clothing and furniture, toys, bicycles, camping gear, furniture, odds & ends.
Rain Date: Monday, Oct. 12
9 a.m. - 4 p.m. 41-1p

GARAGE SALE
OCTOBER 10, 11 & 12
Ceiling fans, garage door opener, antiques, garden tools, chainsaws, large wood forced air furnace, humidifier, tools & numerous other articles.
9th Conc. Charlottenburgh
Corner Hwy 34 & Green Valley 41-1p

Articles For Sale

FOR sale: 1978 Kawasaki liquid cool (one 8x4, 1-10x4 and 1-6½x6) utility trailer, 2 horse trailer, horse cart and three shelving on wheels for a garage. Call 525-4129.41-1p

TIRES: 4 all-season radial touring series 165/R13, almost new, life of 100,000 kms, $199 o.b.o. Tel. 874-2207. 41-1p

SHINGLES for sale: 24 bundles of black IKO asphalt roofing shingles, $199 o.b.o. Tel. 874-2207. 41-1p

SALE: flannel $2/m; poly-cotton plain colors $3/m; pollar $10/m; jersey or jogging fleece $5/m; printed poly-cotton 40% off; curtain fabric $5 panel. Open 1 to 6 p.m. or other times. Call 874-2333, Celine Ceramics, 1865 Seven Hills Rd. Sale ends October 31, 1992 or while quantities last. 41-2p

ARMY SURPLUS
Clothing, Footwear, Sleeping Bags, Tents, etc. of all kinds...
GENUINE MILITARY QUALITY
525-ARMY (525-2769)
CLOSED SUNDAYS 35-tf

WHITE PINE LUMBER
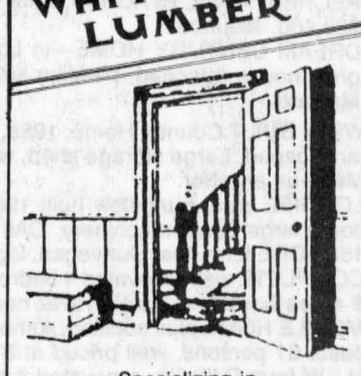
Specializing in
MOULDINGS, FLOORING, DOORS
RR #1, Alexandria, Ont. K0C 1A0
(613) 525-3040
KEN ALEXANDER

AIR NAILER
Complete package
Air nailer, 1-1/2 hp. ind. compressor, 50 foot air hose and couplers, 11 cases of framing nails, 3-1/4"
Only $1,995
Leasing Available from $50 per mo. o.a.c.
ALEXANDRIA PRO HARDWARE
431 Main St. South
525-3620 39-3c

Articles For Sale

M&G Antiques. Open year round. We buy and sell antiques of all kinds. Gold, sterling, old toys, buggys, cutters, sleighs, old guns. For appointment call 346-5768, Hwy. 138 south of Monkland. 11-tf

TABLES for rent (2x8), good for flea markets or sidewalk sales. Robert's Rental, Tel. 525-2807. 34-tf

WE pay GST on all treated lumber, asphalt shingles, pavement, clapboard, oak flooring, Melamine, 2x2x42: 39¢, 1x6x6: 99¢, 4x4x8: $3.69, 10': $4.60, 12': $5.55, 6x6x8: $9.39, 16': $19.95, Pre-assembled fences 6x8: $25.95, asphalt shingles manoir 20 yrs.: $4.99, felt 15 lbs.: $7.99, 95 lb. roll black, green, white: $5.47, pavement: 1.09 ft, .99ft./bundle, clapboard masonite: $39 square, oak flooring 2¼"x¾": 69¢ ft., select: $1.09, pre-varnished: $1.89, Melamine 5x6: $5.97, 4x8: 1": $7.97, almond, grey, black 4x8 5/8": $13.97. Until Oct. 10. Cash only. Lachute 514-562-8501. 40-2c

THE lowest prices in Quebec for new materials! Spruce 2x4x8: $1.09, 10': $1.50, 2x8x12: $3.95, 2x10x14: $6.75, blue styrofoam 2x8: 1": $4.79, 2": $9.54, ceramic tiles 8"x8": 99¢ sq.ft./box, 12"x12": $1.39 ea., ceiling tiles 2x4: $1.89, paneling: $4.95, paint 4L: $9.95. Cash only. Lachute 514-562-8501. 40-2c

DOORS to liquidate, 5,000 doors in stock. Interior doors: $10.57, pre-assembled: $29.95, Colonial: $16.97, solid pine: $69.95, solid wood and metal doors: $19.95, steel doors 34": $49.95, with frame: $79.90, garage doors 8': $195, vinyl coated: $225, up to 16' in stock. Cash only. Lachute 514-562-8501. 40-2c

KNITTING machine, Brother KX350, includes instruction tape and all accessories, make sweaters for the whole family. Tel. 613-874-2298. 40-2p

TAE-KWON-DO suit for sale, w/white belt, will fit size 12 to 16. Paid $40, will sell for $20. Tel. 525-2020 ask for Helen, or 525-3303 after 5 p.m. 40-tf

DOOR cutter, bob sleighs complete, 4 buggy wheels, light driving poles, also some harness. Tel. 931-3188. 40-2p

ELECTRIC furnace, 20 kw forced air. Tel. 525-5298. 40-2p

LIVING room sofa, chair and loveseat, round end table, coffee table, 6-pce king size bedroom set including 2 night tables, dresser and dresser with mirror, Hotpoint washer and dryer, stereo and speaker. Tel. 525-3823. 40-2p

SHELVING — H.D. 12", 15" and 18" x36", units up to 7 shelves high. Chicken cages, 5 h.p. compressor with 220 motor. Call Mike 931-1514.

CASSELMAN PLYWOOD HOME HARDWARE BUILDING CENTRE
has all you need to build or renovate your home at competitive prices.
For your cedar needs tel.:
764-2876 16-tf

KARCHER
Solvents for
HIGH PRESSURE WASHER
NOW STOCKING
INDO 410
Natural Degreaser
INDO 510
Vehicle Washer
INDO 101
Solvent/Degreaser
Available in 20 litre pails
HOPE'S AUTO PARTS
40 Main St. S.
Alexandria
525-1330 41-2c

Quaker State MOTOR OIL
10/W-30 in bulk
We refill your container
Only 1.49 litre
A.S.P.
431 MAIN ST., SOUTH
ALEXANDRIA 525-3620 33-tf

HOUSE KITS
REVISED PRICE LIST FOR HOUSE KITS
JANUARY 1991
PRICES FIRM UNTIL JUNE 1st, 1991

#201, 26×36, 2 bedrooms	$11,500
#202, 26×42, 3 bedrooms	$12,815
#203, 26×42, 3 bedrooms	$15,125
#204, 26×42, 3 bedrooms	$16,495
#205, 26×50, 3 bedrooms	$14,990
#206, 28×60, 2 bedrooms, garage	$21,225
#207, 30×60, 3 bedrooms, garage	$22,420
#208, 32×58, 5 bedrooms, 2 floors, garage	$35,500
#209, 24×30, garage kit 2 doors	$ 5,460
#210, 26×44, split, 2 bedrooms	$15,250
#211, 30×60, 2 bedrooms, garage	$19,700
#212A 35-4 × 35, 2 bedrooms	$19,795

NOTE: 2×6 framing, 6" and 8" insulation, vinyl siding, gyproc, windows and doors, etc. For further information please call:
(514) 264-5533 or 5370
D.N. Racine Inc.
Athelstan, P.Q. J0S 1A0
JOB OFFER
CLERK/SALESPERSON
for Renovation Centre and Building Materials
- The candidate must have pertinent experience
- Bilingualism a must (written & oral)
- Have high school certificate (college preferred)
- Must have initiative and be autonomous
- Salary negociable

PLEASE SEND RESUMÉ AND REFERENCES TO: P.O. Box 445 HUNTINGDON, QUEBEC J0S 1H0 41-2c

Articles For Sale

CENTRE Liquidation Commercial and Industrial Sale, 17 Ste. Catherine, St. Polycarpe, metal shelves, small island, cabinet, filing cabinet, desk, stacking chairs, locker, safe, conveyor, counters and sinks (stainless); also tables and cake fridges. Tel. 1-514-265-3270. Open from 9 a.m. to 6 p.m., Saturday, 9 a.m. to 4 p.m. 47-tf

L and M Guns Reg'd. Firearms bought, sold traded and repaired. Top quality outdoor cold weather clothing, footwear. Your Browning Dealer for United Counties, R.R. #1, Tyotown Road, between Boundary and Purcell Roads, 931-2010. 24-tf

FOR sale: Refrigerators, stove, a/washers, dryers, all with warranty. Call 525-4520. 36-tf

COFFEE or tea? Make your choice of stoneware mugs at the Apple Hill Pottery — south and west of Apple Hill. Tel. 528-4329. 41-1c

FOR sale: 54" mattress and boxspring (double bed) and also dresser with six drawers. Tel. 525-2824. 41-1p

FOR sale: 5 dressers, white Inglis dishwasher, patio set with umbrella, small living room set, plus many other articles, best offer. Tel. 525-2802. 41-2p

KIRBY vacuum cleaner complete with all attachments, used only 4-5 times. Call 525-3316. 41-2p

ALUMINUM 11' boat and dunebuggy for sale. Tel. 613-538-2291. 41-1p

18 cu. ft. freezer, in good condition, for $300; also Troy econo-horse rototiller for $1,000. Tel. 874-2257. 41-2p

ELECTRIC stove, gold color, clean and runs well, $150; woodburning airtight stove with blower, $450; woodburning airtight stove with fireplace insert, $450. Tel. 674-5513. 41-2p

KENMORE stove, gold colored. Asking $150. Tel. 525-5409. 41-1p

ATLANTA Homesteader airtight woodstove with pipes. Tel. 528-4398. 41-2p

BABY carriage, crib with new mattress, playpen, babyseat, baby blue snowsuit, all like new. Asking $300 for all. Tel. 347-3706. 41-1p

MUSKRAT fur coat and hat for sale, in good condition. Tel. 613-678-6647 after 6 p.m. 41-1p

THANKSGIVING day sale! Monday, October 12, from 8 a.m. to 5:30 p.m. Super savings on all in-stock items. You'll have to see it to believe it. Cash only. Lachute 514-562-8501. 41-1c

WINDOW glass for sale, sealed thermo-pane, with heat mirror, size 84"x48"; also 12 panes in assorted sizes, best offer. Tel. 525-2320. 41-1p

SHOPSMITH, five in one woodworking machine: tablesaw, lathe, drill press, boring, disk sander, also has 6-inch belt sander and bandsaw, $3,000 complete with dust collector. Tel. 347-1455.41-2p

3-pce. bedroom set for sale; also a white stove. Tel. 525-4684. 41-1c

FOR sale: 2-drawer metal desk, 24"x45", $50; Bionaire 2000 air cleaner, $100 ($500 value); 1500 watt space heater, $25; men's cross country ski packages, 2x size 6, 1x size 11, $50 each; 9.6 volt cordless drill B&D, $65; cordless jigsaw, $50; 5/8" hammer drill, $75. Call 525-3890 after 6 p.m. 41-2p

PROFESSIONAL hairdryer and chair, only $175. Tel. 525-4104 or 525-2296. 41-1p

10-speed men's bike, $55; two boy's bikes, one at $45, one at $25, in good condition; pedal boat for sale, $250. Tel. 525-3131. 41-1c

FOR sale: White Westinghouse built-in dishwasher, 1 year old, $250, in excellent condition. Call after 6 p.m., 874-2306. 41-1p

VCR top loading and a portable radio with AM/FM dual cassette. Tel. 525-2873. 41-1p

ALPINE skis, 170 with new size 10 boots, $100. Tel. 525-1770. 41-1p

AIRTIGHT wood stove, $125; 40-gal. hot water tank, $50; sickle mower, $100; electrical cable, 200 feet, $50. Call John Rogers, 347-3516. 41-1c

SPEED Queen washer and dryer, $350; Frigidaire stove, almond, $500; good condition. Tel. 525-2491 after 5 p.m. 41-1p

GROLIER encyclopedia with 75 books, French and English dictionary, medical book, plus cabinet. Tel. 525-2904. 41-1p

KELVINATOR stove and fridge, GE washer and dryer, wall units, coffee and end table, TV stand and office chairs. Tel. 525-2816. 41-2p

Vehicles For Sale

'91 TOYOTA CRESSIDA

TOP OF THE LINE
Fully loaded, mint, only 16,000 km
Just $23,900
See It Today at....
SEAWAY TOYOTA
1515 Pitt, Cornwall
932-1106 41-1c

GILLES AUTO SERVICE & SALES
COME AND SEE OUR QUALITY USED CARS
'89 Dodge Spirit, 4-dr, auto
'89 Firefly, 2-dr., 5-spd, w/cass.
'88 Nissan Micra, 4-dr, auto, 4-cyl., 58,000 km
'88 Medallion LX, 4-cyl, 5-spd, w/air only 37,000 km
'87 Chev Sprint, 2-dr, 3-cyl, 5-spd.
'87 Plymouth Reliant, 4-dr, 4-cyl, auto.
'86 Cavalier, 4-dr, 4-cyl, auto.
'86 Regal LTD, 2-dr, fully equip'd
'85 Dodge Aries, 4-dr, 4-cyl, auto.
'84 Cierra Wagon, V-6, auto, fully equipped SOLD
'69 Dodge Monaco Convertible V-8, auto.
TRUCKS
'88 GMC Sierra Classic ½ Ton Pick-up, loaded, loaded, 62,000 km
SEE US FOR WINTER TUNE-UPS
We also do maintenance and repairs to all makes
Highway 34, Green Valley
525-2997 41-1c

Vehicles For Sale

1980 Pontiac Gran Lemans, good working condition, $200 o.b.o. Tel. 347-7532. 41-1p

1992 Suzuki 250, 4x4, 4-wheeler, mint condition, asking $4,500. Tel. 347-3291. 41-1c

ATTENTION: Mustang 5.0 litre owner, 4 winter tires, Yokohama 215, 60/R15, used only 3 months. Tel. 525-2072. 41-2p

1987 Mazda 626 LX turbo, 5-speed, 2-door, sunroof, black, asking $3,800. Tel. 525-4893. 41-1p

1982 Toyota Corolla GT coup, lady driven and well maintained. Tel. 347-7437 evenings.41-1p

175 Suzuki '82, fix back wheel, $350 firm, good condition. Tel. 874-2306 after 6 p.m. 41-1p

1985 S15 King Cab, V-6 auto; with o/d, blue with stripes, box cover. Mint condition, $4,200 with safety. Tel. 874-2634. 41-2p

1983 Datsun King Cab, $1,500; good condition with safety. Call after 6 p.m. 874-2785. 41-1p

1980 Toyota Tercel, 4-speed hatchback, new tires, new transmission, 130,000 kms. Asking $400. Tel. 525-1748. 41-2p

1984 Plymouth Caravelle, as is, $2,000 o.b.o. Call 525-1509. 41-2p

1978 maroon 4-door Malibu, motor and body in good condition, excellent second car. Tel. 527-5563. 41-1p

1988 Chev Sprint 2-door, auto, very good condition, $3,500. Tel. 525-3362. 41-1p

SEGUIN AUTO SALES
Dalhousie Mills
- *Used Cars & Trucks*
- *Buy - Sell - Trade*

347-3291 19-tf

TROTTIER SALE CENTRE
NOW OPEN
MON—WED. 9-5
THURS. & FRI. 9-8
SATURDAY 9-2
USED VEHICLES
CARS & LIGHT TRUCKS
WARRANTY AVAILABLE
1991 Pontiac Sunbird SE, 2-dr, 5-spd, 3.1 litre engine
1989 Chev Celebrity, fully loaded, only 10,000 km
1989 Chrysler Lebaron Convertible Well equipped
1989 Mercury Topaz, 4-dr., auto, air, PS & PB, AM/FM
1988 Mazda MX-6, 2-dr, low mi.
1988 Olds Cutlass Supreme, V-6, auto, well equipped
1988 Pontiac Grand Prix, well equipped, air
1987 Olds Delta 88, 4-dr, air
1987 Mercury Cougar, well equipped, low miles
1981 Z-28, well equipped, clean car
TRUCKS
1989 GMC Vandura 3/4 ton cargo van
1989 Chev 1/2 Ton Pick-up, full size, 4x4
1987 GMC 1/2 Ton Pick-up, full size, V-8, auto.
1989 Foxcraft 16' sport & fishing boat, 70 hp, trailer
525-1925
Hwy. 34 South 41-1c Alexandria

ALEXANDRIA HONDA
439 MAIN ST. S. ALEXANDRIA
OPEN ALL DAY SATURDAY
GRAND SLAM DEALS!!!
1992 Ford Taurus, 6-cyl, auto, air, PW, AM/FM cass., 4-dr. sedan —$16,495
1992 Ford T-Bird, V-6, air, auto, AM/FM Stereo cass., PW/PD $15,995
1991 Honda Civic, hatchbk, cass., 29000 km, lots of factory warrantee. Priced to sell!!
1991 Ford exlorer, V-6, auto, air, PW, PD, loaded, 2-many options to mention!
1991 Toyota Tercel, 4-dr sedan, auto, 25,000 km, 4-cyl, AM/FM cass —$9,995
1990 Chev Caprice Classic, V-8, auto, O/D, vinyl roof, pwr seat, Too many options to mention, MINT CONDITION
1990 GMC S-15 pickup, auto, 4.3L PS/PB, radio cass, PW/PD, TH cruise, 49,000 km
1989 Royor Rwexwl, 4-cyl, hatchback, 5-spd, gas miser
1989 Accord EXI Special Edition, loaded, 40k, leather int., mint condition!
1989 Pontiac 6000 LE, V-6, A/C, 60,000 km, clean car
1989 Pontiac 6000 wagon, V-6, air, tilt, cruise, PW/PD, auto, 70,000 km —$7,995
1988 Cadillac Fleetwood Brougham d'elegance, Very, Very Clean, Need We Say More???
1988 Camaro, v-6, auto, spoiler, 80,000 km, T-tops, very, very clean, never winter driven, HURRY! Won't last long
1987 Olds 98 Regency Brougham, far too many options to mention, only 62,000 km. Mint cond.
1987 Pontiac Sunbird, 4-dr sedan, auto, very clean, low mileage, safetied, —$4,795
1986 Buick Summerset, V-6, air, auto, loaded, very clean
1986 Olds Calais, PS/PB, auto, AM/FM cass, Great car for Winter — HURRY
1984 Dodge Charger, 2.2L, 5-spd, clean, Great Winter Car, $2,495 SAFETIED
1983 Chev Citation, auto, 4-dr, AS IS —$545
Open Saturday till 5:00 p.m.
525-4900
1-800-267-2333 41-1c

Vehicles For Sale

FOR sale: 1987 Ford Escort, good condition. Tel. 525-3866. 41-1p

1980 Honda Civic 4-speed, 2-door, excellent running condition, $550; 1970 BSA chopper, needs work. Tel. 525-1668. 41-1p

1992 Jeep Cherokee, fully loaded, mint condition, warranty maintained, highway driven, low mileage. Call days 525-4472, evenings 514-458-2268. 38-4p

1985 Dodge Caravan, air, cruise, PS, PB, PDL, PW, PT, light/sound package, 5 passenger incl., factory double bed, Sony stereo, tinted, lots more, $4,800. Tel. 346-2323. 40-3p

1987 Buick LeSabre, Estate wagon, 305 engine, automatic overdrive, fully loaded, excellent condition, asking $5,500 with safety. Tel. 347-3543. 40-2c

USED CAR CLEAROUT
1991 HONDA CIVIC SI, 5-spd, loaded
1990 TOYOTA TERCEL, 4-dr, hatchbk, 5-spd, excellent cond.
1990 HONDA CIVIC, 2-dr, hatchbk, 5-spd, one owner
1990 FORD TEMPO, 4-dr, auto, air, mint cond.
1989 HONDA CIVIC, 4-dr, stationwagon auto.
1989 TOYOTA CELICA GT, 5-spd, one owner
1989 HONDA ACCORD, 4-dr, clean, clean, clean
1989 MERCURY TOPAZ, 4-dr, auto, air, nice car
1988 HONDA ACCORD EXI, auto, air, power package
1988 HONDA ACCORD EXI, 4-dr, auto, power pkg, Florida winters
1988 HONDA ACCORD LX, 4-dr, auto, cruise, cassette
1988 HONDA CIVIC CRXSI, 5-spd, power sunroof
1988 HONDA ACCORD, 2-dr, hatchbk 5-speed
1988 HONDA ACCORD LIMITED, 4-dr, auto, air, power pkg
1983 NISSAN PICK-UP, 5-spd, cap, nice clean truck
1980 CORVETTE, cosmic blue, auto, air, T-bar roof, only 57,000 mi.
WE BUY USED CARS
1-800-268-6571
CORNWALL
HONDA
The Dealer Who Cares About You
BROOKDALE AVE. — 933-7558 40-1c

Pets For Sale

SCOTCH Collie mixed puppies for sale, red and white, $25 each. Tel. 527-2404. 40-2p

TWO 3-month-old puppies to give away to good home only, male and female. Tel. 525-3248.

MALE house dog for sale, about 8 years, good watch dog. Tel. 525-3578. 41-1p

KITTENS to give away, one white and two beige. Tel. 525-4074. 41-1p

PUPPIES for sale, Walker dogs, fox and coyote hounds. Tel. 525-2982. 41-2p

PUREBRED Lhasa Apso pups for sale, $225, 8 weeks old. Call 525-3492 after 5 p.m. or leave message. 41-1p

Farm Produce

SIMMENTAL breeding age bulls for sale. Call Lloyd Cross (613) 675-4697. 22-tf

DRY hardwood, $40 a cord, pickup. Tel. 874-2774. 38-4p

CAMILLE Deguire, corn and grain dealer, is looking forward to serving you in drying, buying and selling. For more information, call 525-2522. 38-8c

SUNFLOWER bird seed and wild bird seed mix; fall rye, pea soup peas; cleaned oats suitable for race horses. By chance or appointment, Bert Beaudette, 527-5485. 38-4p

PULP or firewood wanted, green or dry, must be hard wood, preferably hard maple. Call after 7 p.m., 347-2953. 40-3p

HAY 4x4 round bales from $8 to $12 per bale. Tel. 874-2694. 40-2p

FIREWOOD for sale, $45 per face cord, will deliver; also cedar fence posts for sale, 8½ feet in length, 4 to 5" at small end. Tel. 525-4134 or 528-4441 after 7 p.m. 40-2p

GROUND feed, shelled corn, barley, oats, wheat, mixed, $7/100 lbs. Your bags, 9 a.m.-5 p.m. Closed Sundays. George Crites, 527-5393. 41-4p

STRAW for sale. Tel. 347-2245. 41-1p

8 cords soft maple, $30 per cord pickup. Call evenings, 525-5291. 41-2p

Poultry/Livestock

I buy (meat) horses. Call collect 613-678-3120. 34-19p

LARGE selection of purebred horses for sale, $2,000 and up. Tel. 874-2204. 38-8p

BOARDING: Will board cattle in a tie stall barn for wintering. Feed is hay and corn silage. Tel. Vernon McDonald, Summerstown, 931-1256. 40-2p

2 breeding bucks, one Nubian and one Saanen Nubian; also rabbits. Tel. 525-1171. 40-4p

YEAR-OLD heifer and young Hereford cow. Both open. Tel. 525-3806. 41-2p

SIMMENTAL cross herd for sale, 17 cows, 17 calves. Tel. 525-4074 after 6 p.m. 41-1p

SERVICE age Holstein bull, Cory and John Van Sleeuwen, 347-2757 or 347-7550. 41-3p

HOLSTEIN breeding age bulls for sale. Tel. 347-7437 evenings, 347-2831 days. 41-2p

HOLSTEIN cow, due to freshen; second calf Jersey, just fresh, good house cow. Tel. 347-3630. 41-2p

35 turkeys, $40 slaughtered, 6½ months old; also ducks and roosters. Tel. 874-2306. Call after 6 p.m. 41-1p

BOARDING: Will board cattle in tie stall barn for winter feeding corn silage and hay. C. and J. Ferguson, 347-2933. 41-2p

FOR THANKSGIVING
FRESH OR FROZEN
TURKEYS
15-28 lbs.
Also Broilers, 5-8 lbs.
CALL J. HAMBLETON
874-2680 41-1p

COWS FOR SALE
Tel: 874-2392 41-1p

R. Vaillancourt

REAL ESTATE - IMMEUBLES

TEL: 613-525-3419 • 405 Main St. S. Alexandria

"SERVING GLENGARRIANS FOR OVER 30 YEARS"

Doug Baxter
525-1939

R. Vaillancourt
525-3641 or 525-3419

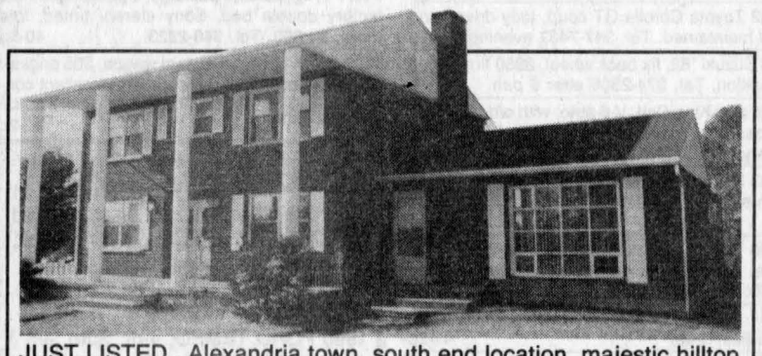

JUST LISTED...Alexandria town, south end location, majestic hilltop location. We offer for your immediate possession, this full 2 storey 2386 sq. ft. brick home with extra spacious kitchen with BBQ pit, formal dining room, formal living room, den, main floor family room with beamed ceiling, fieldstone fireplace and patio doors to partly covered patio and inground pool. The second floor has a large master bedroom, 4 pce bath, detached laundry room, 2 extra bedrooms. If you need extra space there is the full basement which is partly finished. Ideally situated on a spacious fully landscaped lot and circular paved driveway. MLS. BEING OFFERED FOR AN UNBELIEVABLY LOW ASKING PRICE OF $125,000...HURRY...CALL TODAY.

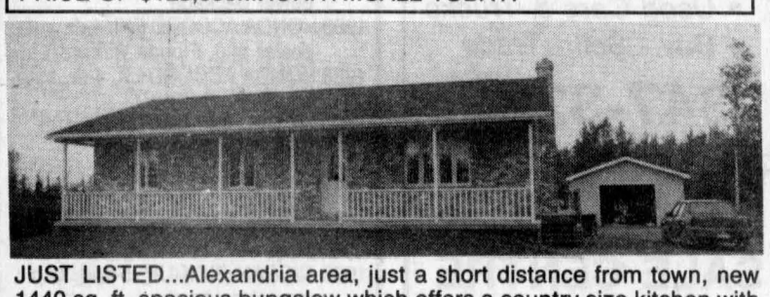

JUST LISTED...Alexandria area, just a short distance from town, new 1440 sq. ft. spacious bungalow which offers a country size kitchen with lots of oak cupboards, dining area with patio doors to an extra spacious entertaining deck, living room withoak floors, master bedroom with 3 pce ensuite (whirlpool) extra spacious 4 pce bath with washer & dryer, 2 spare bedrooms, fully insulated basement ready to finish, brick wall with airtight stove. All this located on 1.9 landscaped acres, garage and small bush. PRICED FOR IMMEDIATE SALE.



GLEN ROY—FROG HOLLOW area, over 5.9 rolling acres, this home offers 3 spacious bedrooms, large bathroom with whirlpool, fully insulated basement and much more. VERY REASONABLY PRICED. MOTIVATED VENDOR...MLS



THINKING HOBBY FARM! GLEN ROY area, over 7.5 rolling acres, like new 1140 sq. ft. home, hilltop location, small horse barn, garage & much more. MLS—PRICED FOR IMEMDIATE SALE...MID $80s...HURRY...AT THIS PRICE IT WON'T LAST LONG...

LOOKING FOR A BUILDING SITE CLOSE TO THE BORDER??
JUST LISTED....Within easy commuting distance of Montreal, peaceful, private, secluded 1.35 severed and surveyed BUILDING SITE. This land is completely treed with hardwood. MLS. PRICED ONLY AT $15,900. MAKE US AN OFFER
Driveway already installed...CALL TODAY!!

FOR SALE

SMALL, NEAT BUNGALOW
Beautiful setting, treed lot on paved road. Make an offer
525-2678 41-1p

Real Estate

4 country building lots, 1 mile west of Apple Hill, 1 to 3 acres each, ready to build, $12,000 to $15,000, financing available with recreational rights to adjacent 150 acres forested land. Tel. 938-3594. 38-4p

Real Estate

6½-acre lot located 7 miles from Alexandria and 2 miles from Glen Robertson, near Quebec border. Mature trees and evergreens, all surveying done, asking $15,500. Tel. 613-874-2499.

Real Estate

2-bedroom bungalow, finished basement, 70'x210' lot, 100 Victoria St. East. Vacant now. Terms negotiable. No rental. Tel. 525-1738. 41-3p

RE/MAX®

RE/MAX CORNWALL REALTY INC.
649 Second Street East
Cornwall, Ontario **938-8100**

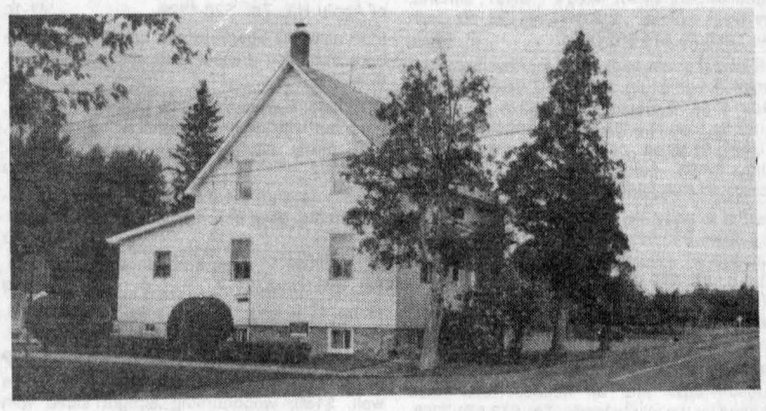

JUST LISTED IN WILLIAMSTOWN: An original - used to be "THE TAILOR'S" house. This home has historic value. Extremely well kept, four bedroom home with newer addition. The high basement features an old fireplace and must have been the tailor's workshop at one point in time. Call us for more details. $108,500 MLS
LANCASTER VILLAGE: Raised bungalow on a large fenced-in lot. Three bedrooms, dining room, forced air heat. Asking $93,000. MLS
SOUTH LANCASTER — $74,500. A two bedroom bungalow with a large detached main floor family room, large private lot!! MLS Garage.
CURRY HILL — Three bedroom bungalow with access to Lake St. Francis. Great starter home at $69,800, beautiful ½ acre lot.



Marjet Rogers
Associate Broker

938-8100
347-3516



John Rogers
Associate Broker

MacMILLAN AND HOWES REAL ESTATE LTD.



195 Main St. South
Alexandria

MLS

195 Main St. South
Alexandria
525-3039

REALTOR

Cornwall Office
933-6524



JUST LISTED, 3 bdrm bungalow with finished basement on Glen Road west of Summerstown Rd. MLS 2-84



GREEN VALLEY, cozy 3 bdrm home on large lot. Excellent starter home for only $57,900. MLS 2-70



EXCELLENT brick 3 bdrm home in quiet residential area of Maxville, enclosed sunroom off one of the bedrooms, ideal for commuting to Ottawa. Priced to sell at $85,000. MLS 2-60
MOBILE HOME on leased lot, Dominion St. Asking only $7,500. MLS 2-31
MARTINTOWN, 3 bdrm home, fireplace, formal dining room, $79,900. Must be seen. MLS 2-81
NEW LISTING, 3 bedroom home, brick exterior, fireplace, on 6 acres, $101,900. MLS 2-82



LANCASTER VILLAGE, 5 room bungalow, large lot, full basement, new approved septic system. Reduced to sell - $72,000. MLS 1-72
MAXVILLE AREA, cash crop farm, 300 acres, good income from sales at farm gate, excellent 4 bdrm home with 2 car attached garage. Call for details. MLS 2-59
WOODED BUILDING LOTS, 1.8 acres to 2.5 acres. Excellent location on quiet road in Lancaster Twp. $16,500 each. MLS 2-44

Howard Broten — 525-4597
Hugh A. McDonald — 525-2844
D.A. MacMillan — 347-7739

Ewen McLeod — 525-2479
Amy Ward — 347-2858
Carol Fortier — 933-2080
Lusia Jasiewicz — 527-2044

SAUVÉ REAL ESTATE LTD

39 MAIN ST. N.
ALEXANDRIA
525-2940
ALL THESE PROPERTIES ARE MLS

DOUG ARKINSTALL 527-5435
ERNIE SAUER 525-2413
MARGARET MOSHER 525-2453
MICHEL GLAUDE 525-1536
ANDRÉ BRUNET 525-5078
GERMAIN GLAUDE 525-1536
LIETTE RICARD 347-2793, 525-1105
HERB SCHWARTZ 346-5721
GERALDINE SCHWARTZ 346-5721
MAURICE SAUVÉ 931-2953

PRICE REDUCED: BARGAIN OF THE WEEK—from $109,500 to $99,000. Located 1/4 mile east from Curry Hill, exit 401 on old Hwy 2, about 1½ miles west of the Quebec border. Call Ernie for info. 525-2413





NEW LISTING: BEAUTIFUL 100 acre hilltop farm east of the Brown House. Call Ernie for a showing of this excellent property.
ALSO, 88 acres additional land available.



NEW LISTING: approx 150 acre HOBBY FARM on Breadalbane Rd., good home, machine shed, barn, beautiful property. Call Ernie Sauer for details.



GLEN ROBERTSON AREA
MUST BE SEEN: Excellent for dairy, beef or horses, with 245 acres of land. Make us an offer. For info call Ernie at 525-2413.
LOOKING FOR COMPLETE DAIRY FARM? Call Ernie to help you find the one that will suit your needs!!
HAVE YOU EVER THOUGHT OF BUILDING YOUR DREAM HOME, but couldn't find the right location? Let Ernie help you find the perfect building site for your new DREAM HOME!!
HIGHWAY 17—Beautiful 50 acres, 15000 mixed trees, 2 surface wells, sugar cabin 16'x26', possibility of obtaining recreational zoning, $58,000. Michel.
Charming 3 bedroom, built in 1983, partly finished basement, pool, detached garage, lovely lot, COME AND SEE this GOOD BUY for only $78,800 Call Michel.
COMMUTE TO MONTREAL

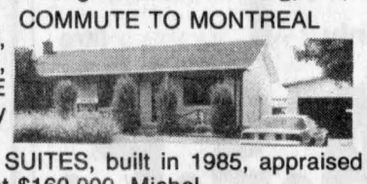

LUXURY HOME with 2 IN-LAW SUITES, built in 1985, appraised at $180,000, priced for quick sale at $160,000. Michel.
$7,490/YEAR—income approx. Duplex in Alexandria, Michel
WEST OF ALEXANDRIA—3 bedroom bungalow on 2.7 acres. $68,500.
ALEXANDRIA—2 storey, 3 bdr, workshop, nice lot, $47,500. Michel.
BUILDING LOT—224'x300', private, all treed, 1 mile from Hwy 417, surveyed, $27,500. Michel.
MOOSE CREEK—$51,500, mobile home, 18'x28' insulated garage with oil furnace, 200'x150' lot (surveyed), approved septic system. May be purchased for only $374/month with only $2,600 as downpayment. Michel
MARTINTOWN: Executive, 2100 sq. ft. 4 bedroom, 3 baths, attached garage, 8.7 treed acres, very tastefully decorated $168,500. Call Doug.
DUNVEGAN: Four bedroom home, shed, barn, 35 acres, $95,000. Call Doug.
LANCASTER AREA — Access to Lake St. Francis, 3 bedroom home, 2 baths, sauna, large stone fireplace, 2 decks, sunroom, boathouse, lot 300x130 ft. $173,000. Call Doug.
CURRY HILL: Good 2 bedroom bungalow, full basement, garage, on a canal. $75,000. Call Doug.
HILLTOP: 99 acre hobby farm, 3 bedroom home, barn $115,000. Call Doug.
GLEN ROY: Canadiana style, 3 bedrooms, 2 treed acres. Call Doug.
GLEN ROY: Split level bungalow, 2100 sq. ft. 3 bedrooms, garage/workshop, 12 acres on Beaudette River, $185,000. Call Doug.
DUNVEGAN: Excellent raised bungalow, 3 bedrooms, attached garage, large deck, beautiful landscaping $129,000. Call Doug.
DUNVEGAN: Secluded 3-yr old log home, 3 bedrooms, 2 baths, loft, skylights, small barn, 50 acres, $149,000. Call Doug.
GLEN ROBERTSON: Two unit income property, live in one, rent the other. $68,900. Call Andre or Doug.
MAXVILLE: Large 5 bedroom, 2-storey brick home, $59,900. Call Doug.

SET AMIDST THE SPLENDOR OF AUTUMN...on 10 scenic acres close to Alexandria, 2-storey, 4 bedroom home, walk-in closets, formal dining room, cosy breakfast nook, wraparound veranda, pool, deck. Asking $177,900. Call Margaret.

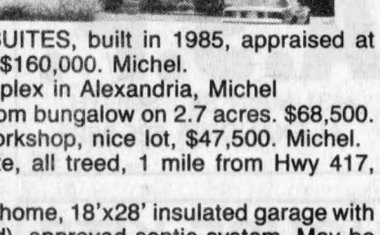

"REMOTE COUNTRY PROPERTY!" 2-storey, 3 bedroom century brick home on 193 acres. Privacy beyond your wildest dreams. Asking $154,900. Call Margaret.
"TREES OF EVERY COLOR..." Rippling river...Thanksgiving turkey...4 bedroom century home. All in centre of Alexandria. $87,000. Call Margaret.

GREEN VALLEY—REDUCED FOR QUICK SALE $64,900. Well built! Well located! Country brick home with carport, 2 bedrooms + 1 in basement, lot size 200 ft. x 150 ft. Possibility of severing extra lot. Sewer connected. Don't delay, Call today.



LANCASTER AREA: OVERLOOKING LAKE ST. FRANCIS & LOCATED ON CANAL! PRICED AT $124,900. Maintenance free, bungalow 3 bedrooms, formal dining room, rec room, garage, lot 110 ft. x 240 ft. lovely landscaping.



APPLE HILL: $89,000! Shown with pride. 2-storey home (1120 sq. ft.) L kitchen with oak cupboards, built-in oven, built-in stove, formal dining room w/hardwood floor, rec room, 3-bedrooms, paved driveway, unique landscaping. For showing Call Liette Ricard, off. 525-2940, res. 347-2793, pager 525-1105.
GREEN VALLEY AREA: Good high building lot, 200 ft. x 300 ft. Priced at $16,900. Ask for Liette Ricard, off. 525-2940, res. 347-2793, pager 525-1105.
ST. RAPHAËL AREA: 1.25 acre building lot, lovely cedar patch! Asking $22,500. Call Liette Ricard, off. 525-2940, res. 347-2793, pager
RETIREMENT GEM—2 bedroom bungalow, rural, mature trees, near Curry Hill. For quick sale at $69,800. Call Maurice.
GLEN NORMAN—large vacant chicken house, 2-storey, many uses, 4 acres, drilled well, $40,000. Call Maurice.
WILLIAMSTOWN—235 acre complete dairy farm, wonderful home, $460,000. Call Maurice.
WHAT BEAUTIFUL LANDSCAPING — Split level home, neat & tidy, kept like new, adjacent Hwy 401 exit at Summerstown Station, $99,900. Call Maurice.
ALEXANDRIA LAKEFRONT — Pretty 2 year old bungalow, enjoy huge lake, park across, only $99,500. Call Maurice.
LONG SAULT — Outstanding 7 acres, view of lake, good old home, barn, only $99,900.
EXECUTIVE 2400 Square Foot — You'll love it, on 10 acres treed, many extras. TV dish. $174,500.
LAND LANCASTER — Just west on paved road, 18 acres, central.
98 ACRES, great land, 25 to 35 acres of hardwood bush, 55 acres tillable with 20 acres tiled, on paved road 7 minutes from Alexandria, only $49,800. Maurice.
RECREATIONAL 20 ACRES, small river for canoeing, half cedars & bush, $23,400. Maurice.
DREAM CENTURY HOME—in Lochiel Township, brick, new section, greenhouse attached, parklike setting, many mature trees, $157,000. Maurice.
WELL BUILT Country Home, 1986, extremely clean. Good high lot, well landscaped. Large storage shed, well located, 2 miles from Alexandria. Make us an offer.
LOCHIEL area, bungalow built 1988, outbldgs, 99 acres, semi rolling, some large bush, machinery. CAll Germain or Michel for viewing.
150 ACRE farm near Dunvegan, log home, barn, silo. Close to 417 Hwy.
COMPLETE well renovated 4 bedroom home. Also large insulated shop. 8 acres bordering Raisin River near Summerstown. Nice setting.
MOBILE HOME plus addition, some equipment, used as diner on wheels, seats 31 persons, well priced at $10,500. Germain.
N—W from Dalkeith, renovated 4 bedroom, 2-storey home with attached garage, nice lot. Call Germain. Call to see and make a reasonable offer.
SOUTH FROM 417 — 100 acres with barn, some tiled, $69,000 plus 95 acres, some tiled $59,000, both have Rigaud River running through property. Call Germain. Could purchase them together, 2500 ft. frontage.
6 APT. BLDG. Good investment in Alexandria. $120,000.
I have other properties in or around town.
IN ALEXANDRIA — Prestige home, 2000 sq. ft. bungalow plus finished basement, att. large garage, quiet area. Ask for Michel or Germain.
251 WEST BDRY RD., ALEXANDRIA, large well built home, full basement. Ph. Michel or Germain to view.
ALSO IN ALEXANDRIA, 2 storey, 4 bedroom home, nice setting, large lot with trees.

LANCASTER OFFICE

118 MAIN STREET **(613) 347-1633**
Sales Reps: Chris Bignell 528-4946 — Bill Wereley 347-1173

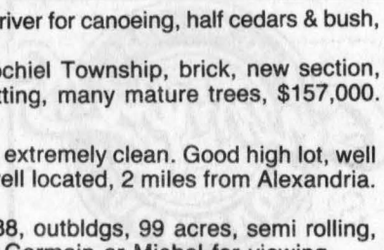

HOBBY FARM, 22 acres, 2 storey log and frame home, 200 amp service, 4 bedrooms, motivated vendor. $127,000. Call Chris or Bill.

LANCASTER VILLAGE, good 2-storey starter home, 4 bedrooms, large kitchen, close to shopping area, $69,000. Call Chris or Bill.

ROSS ISLAND, ST. LAWRENCE RIVER, two bedroom cottage on ½ acre of leased land, fully furnished, $35,000. Call Chris or Bill.
WE have many other properties such as hobby farms, commercial properties, homes and building lots. Just call or visit our Lancaster Office.

M. JEAN CAMERON

REAL ESTATE LTD. REALTOR

OPEN HOUSES

SAT., OCT. 10
2-4 p.m.

Your hostess: Denise Kainberger
This 2 bedroom and winterized bungalow is completely furnished, double boathouse with access to Lake St. Francis. Fisherman's dream $92,000.



Directions: Curry Hill exit, east on Hwy 2 for 1 km, turn right on Lefebvre Blvd. Watch for signs.

SUN., OCT.11
2-4 p.m.

Your hostess: Denise Kainberger
Waterfront property on Lake St. Francis can be yours for only $140,000. New roof, new cedar posts on waterfront, completely furnished with 2 bedrooms plus 1 in the loft, fridge, stove,



dishwasher, freezer, washer & dryer included.

Directions: Curry Hill exit east on Hwy 2 for 1½ km, turn right on Larocque Blvd. Watch for signs.

LANCASTER VILLAGE! Owner says sell! Open space concept, 1½ storey, [illegible] centrally located. Asking $59,000 MLS. Call Diane.



SOLD

FIRST TIME OFFERED



ONE OF THE FINEST Century homes in South Lancaster! Open country style kitchen, three bedrooms, single car garage. It also includes a complete two bedroom apartment, perfect arrangement for an in-law suite or for providing rental income. Offered at $129,900 MLS.
Call Diane



SOLD

COTTAGE ON CALVIN ST. in South Lancaster. Two bedroom, sunroom, large beautiful landscaped lot. Asking $41,900. Call Diane.



LANCASTER AREA: Maintenance free 3 bedroom bungalow in mint condition. Redy for occupancy. All for $72,200 or Best Offer. Call Andy

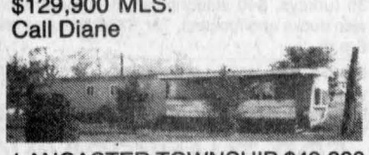

LANCASTER TOWNSHIP $49,000
This 3 bedroom home is sitting on a large lot of over 1 acre. Private setting with beautiful mature trees. For a viewing, ask for Denise.

FOR RENT
IN ALEXANDRIA
3-bedroom 1st floor apartment
$357 plus utilities
Call Andy 347-2522

Diane Chretien
Sales Rep.
347-3726

Della Carriere
Sales Rep.
347-2317

Denise Kainberger
Sales Rep.
347-2904

Andy Menard, Sales Rep. 347-2522
Barbara Menard, Sales Rep. 347-2522
OFFICE: DUNCAN ST., LANCASTER—347-2215

Canada Trust Realty Network

Independent Broker Affiliate

Real Estate

ROUGE RIVER in beautiful Laurentian Mountains 20 mi. north of Hawkesbury. Treed lots, 30,000 sq. ft. up, sandy beaches. $8,000 - $1,000 cash, 10% owner financing; also 25-50-100-200 acres, bush, fishing, hunting lots. 330 acres, private lake, ideal for golf course, near Morin Heights. For info call:

(613) 632-5710 22-tf

BUILDING LOTS
Residential, Fully serviced, 63'x100', south end of Alexandria on Anik Street
PRICED TO SELL
Call
525-1736 30-tf

PRIVATE SALE

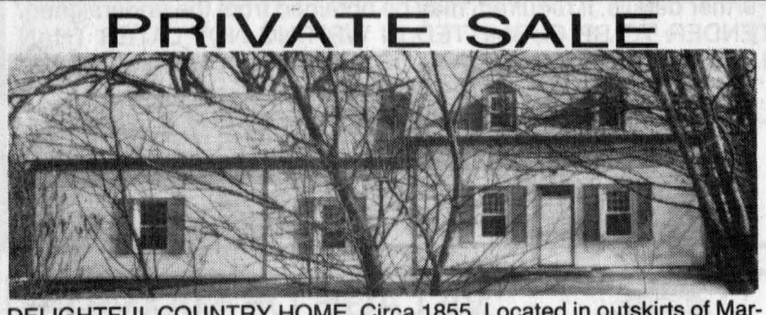

DELIGHTFUL COUNTRY HOME, Circa 1855. Located in outskirts of Martintown on beautiful treed two acre lot. Fully renovated, vintage charm-preserved. (50 min. from Montreal)

(613) 933-4319 40-1p

THE PRICE IS RIGHT.... THE INTEREST IS RIGHT

LANCASTER HEIGHTS
COUNTRY LOTS
$15,000 to $19,000

Come and enjoy the peaceful atmosphere of the Heights. Call today for our site map and price list. We are located in the Township of Lancaster and adjacent to the Quebec border.

Mike Samson, Sales Manager 613-347-2476
Evenings & Weekends 613-874-2612 25-tf

ROYAL LEPAGE
Real Estate Services Ltd. Realtor
9th Road West, Green Valley, Ont. K0C 1L0 (613) 525-4163



IDEAL MODEST HOBBY FARM, 24 acres, small barn, 3 bedroom home, move-in condition, $69,500. MLS

JUST LISTED—Williamstown area - a rare find - 9 acres to build a dream home with barn and insulated building for a commercial business or your favorite hobby. $65,000. Call 347-7757



Robert Poirier 525-3857 | Gisele A.F. Sauvé 525-4163 | Diana Macaulay 347-7757

EXECUTIVE HOBBY FARM: 100 acres, 5 bedroom exquisitely finished. Inground heated pool, Spa and exercise rooms, new barn and many extras. Would make excellent Bed and Breakfast facility in rural setting.

BAINSVILLE: Quality built 4 bedroom, 2 1/2 bathroom home on 3 acres. Ground floor family room with brick fireplace, formal dining room, living room with cathedral ceiling and a second fireplace, downstairs rec room and workshop. Must be seen to be appreciated. $218,000. 347-7757

BAINSVILLE WATERFRONT: The perfect starter or retirement home. Brick 2-storey with 2 bedrooms and 2 bathrooms, veranda with deck above overlooking the lake. Well priced $89,000. 347-7757

ALEXANDRIA REALTY LTD.
REAL ESTATE BROKER
137 MAIN STREET SOUTH, ALEXANDRIA
525-4144

OPEN HOUSE
SAT. OCT. 10 &
SUN. OCT. 11
2-4 p.m.
105 St. George St. East
Your hostess: Therese Ménard
$74,900



NEW TOWNHOUSES—Close to downtown, churches & schools in a quiet residential area of Alexandria. Only 2 available. Complete and waiting for new owner. Come and see for yourself. Just follow signs.

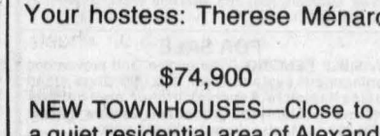

COUNTRY PROPERTY: Just a few miles west of Alexandria, 3 bedroom brick & vinyl bungalow built in 1989. Spacious bright kitchen with oak cupboards. Forced-air wood furnace. Lot size 180'x625', 1344 sq. ft. of living area, attached garage and a full basement. Call now for viewing. Asking only $119,000 MLS

NEW LISTING—Charming older home in the village of Apple Hill. Features fireplace in living room, separate dining room, 2 bathrooms, spacious master bedroom, new high efficiency furnace, central vac & much more.



NEW LISTING! 5-year old, 3 bedroom bungalow on large country lot 3 miles to Alexandria, pine walls in rec room, detached garage, double paved driveway, only $89,400. MLS

LAND FOR SALE! Over 50 acres, front 8 acres clear, balance all treed with a variety of evergreen & hardwood. Only $39,000. MLS

HOBBY FARM...NOSTALGIC VICTORIAN brick home, easy to heat with natural gas, good barn, 31 acres, excellent commuting to Montreal or Ottawa via 417. MLS

THE CHOICE IS YOURS! MOVE NOW...2 bedroom condo south end of town, available immediately, $74,900 or MOVE LATER...overlooking lake, low $50s - a good investment! MLS

Mavis Fletcher SALES REP. 874-2761 | Jean Paul Claude BROKER Cathy Claude SALES REP. 525-3047 | Robert Rickerd SALES REP. Claire (Secours) Rickerd SALES REP. 874-2392 | Therese Menard SALES REP. 525-1105

Real Estate

FOR lease: commercial space, available Main St. Alexandria, large parking lot. Call after 6 p.m., Theresa, 525-3888. 38-4p

ROYAL BANK BANQUE ROYALE
MORTGAGE RATES
6 months = 7.75%
1 year = 7.75%
2 years = 8.25%
3 years = 8.75%
4 years = 9.00%
5 years = 9.25%
Call us 613-525-3885
or 1-800-267-2452
*Rates subject to change without notification 41-tf

Real Estate

2 houses for sale in Cornwall. (Private.) Down payment from $5,000 to $7,000. 1. Third St. West, $62,200, 3-bedroom, dinette, large living room, lot 48x93, renovated. 2. On Adolphus, $78,500, brick, 4 bedrooms, paved driveway, garage, fenced yard, large kitchen. Tel. 932-2135. Only serious inquires please. 40-3p

FOR sale: 5.7 acre building lot located 3 minutes from Alexandria. This 200 ft. by 1,250 ft. property has mature trees (apple and cedar) and a view of the Loch Garry River. This prime land is located on Kenyon Dam Road in a flood free area with very good drainage. Asking $29,500. No agents please. Call 525-3890 after 6 p.m. 41-4p

For Sale/To Let

COMMERCIAL space for rent, centrally located, 350 sq. ft. at Mill Square, available for repair shop, store or office; also 600 or 1,000 or 1,500 sq. ft. at other location in town. Call Claude at 525-2132. 52-tf

MOBILE home for rent in Old Town Florida, on private property from October/92 to April/93 or longer, $200/month. Tel. 347-1353 or 1-904-498-3677. 39-3p

FOR sale: mobile home, 14'x70', large porch, 8'x12' shed, at Brown House corner. Call 347-3599. 39-3p

NORTH Lancaster 2-storey farm house for rent, kitchen, dining and living room, 3 bedrooms, oil heated, $400 a month. Call 347-3068. 39-3p

STORAGE space, garage for rent 55'x16' in Glen Norman area, $100 per month. Allan McCuaig, Tel. 347-2573. 40-2p

WINTER storage, North Lancaster area, 2,200 sq. ft. machine shed, available now for winter or year round storage, $300 per month. Tel. 347-3850 or (514) 697-0928. 41-1p

FARM house for rent, 4 miles from Alexandria, house well maintained with or without major appliances. Available October 15. Tel. 525-2256. 41-2p

FOR sale: 1978 PMC mobile home, 14x68, good condition, asking $20,000, Dunvegan, Tel. 527-2358. 41-2p

MOBILE home for sale, Dalkeith. Tel. 632-5596 days, ask for Danielle; 874-2464, evenings, leave message. 41-4p

3-bedroom country house for rent, Green Valley area. Tel. 347-2111. 41-2p

2-bedroom house for rent, 1/2 mile from Maxville, new oil furnace, large 3/4-acre lot, well treed. Asking $350/month plus utilities. Available mid-October. Call Andy 527-2839. 41-2p

FOR sale: 4-year-old 2-storey house with attached garage, 4 bedrooms, kitchen, dining room, living room, one full bathroom and one 1/2 bathroom, finished basement, paved driveway. Situated on 17 acres land with man-made lake. Asking $155,900.00. For more information call Richard at 525-3131. 41-1c

SPACIOUS 3-bedroom home with sunroom and fireplace for rent for winter months. Dates negotiable for mature responsible persons only. References. Tel. 527-2531. 41-2p

MOBILE home for sale, on rented property in Alexandria, 2 bedrooms, recently renovated, let's discuss rental purchase. Tel. 525-3571 evenings. 41-1p

Apartments

2 and 3-bedroom apartments, washer, dryer, fridge and stove available, $32 for heating, hot water included in rent. Tel. 525-2125 or 874-2004. 17-tf

75-A Main St. South, Alexandria, upper 1-bedroom with balcony, $340 per month and utilities in excellent condition, fridge and stove supplied, washer and dryer hook-up available. Call 1-592-1624. 33-tf

2-bedroom apartment, $390; 2-bedroom apartment with fridge and stove, $440; one 3-bedroom house, $485, utilities not included. Tel. 525-1955. 38-tf

AVAILABLE immediately: large 3-bedroom luxury apartment on Hwy. 34 one km. south of Green Valley; also large 1-bedroom apartment with skydome in living room, available Nov. 1st. Both with washer and dryer hookups. No pets. Tel. 347-2889. 40-4p

DELIGHTFUL, small semi-detached two-storey home one block from cathedral, totally renovated and insulated, living room, large combination bedroom/sitting room and all-new kitchen, Laura Ashley decor throughout. Parking. Unfinished basement with own furnace. Appliances/garden care to be negotiated, $390 per month. Available immediately, Suitable for retiree or couple. Call 525-5397 evenings for appointment to view on weekends. 40-2p

AVAILABLE November 1, ideally located 1-bedroom apartment west of North Lancaster, remarkably clean and private, $365 per month, utilities included, excellent references required. Tel. 347-3543. 40-2c

MAXVILLE: 2-bedroom garden apartment, carpeted, newly decorated, cable TV, laundry. Tel. 527-2197 or 632-0292. 40-3p

MAXVILLE: bachelor basement apartment, includes heat, cable TV, laundry, $275/month. Tel. 527-2197 or 632-0292. 40-3p

UPPER 3 bedrooms, sun and dining rooms (fridge) stove w/d hookups, yard utilities included, $570 monthly, good references, no pets, in North Lancaster. Tel. 347-3938. 40-4p

1-bedroom Main St. upstairs apartment, available Nov. 1st, washer/dryer hookup, $340 per month, heated. Call 525-4098. 40-tf

APARTMENT for rent. Contact J. P. Levert, Tel. 525-2338 for more information. 41-1c

MODERN 1-bedroom near town, warm comfortable, one or two financially responsible adults only. References. $415. Call 525-3793. 41-4p

1-bedroom apartment, 50 Harrison St., w/fridge and stove. Utilities not paid. Available immediately, $300/month. Tel. 525-1330 or 525-4100. 41-tf

HIGH quality 1-bedroom apartment for rent, available Nov. 1/92. Tel. 525-3397. 41-tf

AVAILABLE 2-bedroom upstairs apartment at 279 Chisholm St., including parking, garbage removal, TV outlet, $365 monthly plus utilities. No pets. Tel. 525-2845 after 5 p.m. 41-1p

2-bedroom apartment, near Fassifern, garbage and utilities included, available Nov. 1, $475/month. Tel. 525-2693. 41-1p

2-bedroom apartment, available Dec. 1, very neat, w/d hookup, easy to heat. Tel. 347-2889. 41-4p

2-bedroom apartment, washer, dryer, fridge, stove, dishwasher, air conditioned, whirlpool bathtub and shower. Available Nov. 1/92, 78 Main Street South, upstairs of Unisex Beauty Salon. Call 525-2296 during day or after 5 p.m., 525-4104. 41-2p

1-bedroom apartment for rent, electric heat, parking, $300 per month. Call 525-3492 after 5 p.m. or leave message. 41-2p

APARTMENT, 2 1/2 rooms, available November, modern, all electric, hookups, private entrance, no pets, mature tenants only, perfect for senior, $400 monthly, utilities extra. References. Tel. 874-2832. 41-2p

1-bedroom apartment for rent in Alexandria. Tel. 525-1231. 41-2c

2-BEDROOM APARTMENT
Available November 1st
Call after 7 p.m. for details
347-7494 40-3p

Don't drink and drive—arrive alive!

Farm Machinery

COMBINE self propelled Oliver 40, P.S., Scour Clean pick-up, new continental engine, asking $3,000. Tel. 347-2530. 36-tf

GREEN VALLEY KUBOTA LTD.
Low Interest on All New
KUBOTA
Tractors and Equipment

USED LAWN TRACTORS
1—Bolens 20 hp gas
1—Ford 18 hp w/mower
1—Roper 16 hp w/mower
1—Turf Track 12 hp with mower

NEW YARD PRO (Roper) LAWN TRACTORS IN STOCK

General Repairs on Lawn or Farm Tractors
Massey Ferguson Parts & Service Available
FINANCING AVAILABLE ON USED TRACTORS
HOURS: Mon.-Fri. 8-5; Sat. 8:30-12
525-2190
HWY. 34, GREEN VALLEY 38-1c

SUPER DISCOUNTS ON USED EQUIPMENT
USED TRACTORS
WE NEED YOUR TRADE-IN
1—Case IH 3394, cab, 4 x 4
USED MACHINERY
1—IH 555 manure spreader
1—NH 892 forage harvester
1—MF 822 round baler
1—IH 230 swather
1—NH 352 grinder/mixer
1—MF 828 round baler
1—NH 718 harvester w/pick-up and corn head
2—NH 489 haybine
1—NH 488 haybine
1—NH 411 disc/bine
1—NH 782 forage harvester
1—Hesston 7020 forage harvester
1—IH 175 swather
1—NH 707 hay pick-up
1—A/C N5 combine with 6 row cornhead
1—IH 430 baler
1—Dion 750 forage harvester

FERNAND CAMPEAU et Fils Inc.
FORD NEW HOLLAND | KVERNELAND

After the sale . . . it's the service that counts!

Open: Mon. - Fri. to 5:30 p.m.
Saturdays 8 to noon
Dalhousie Station
514-269-2737 401-1c

MAXVILLE
Farm Machinery Ltd.
Mon. to Fri. 8:00 a.m. to 5 p.m.
Saturday 8:00 a.m. to 12 noon
FORD NEW HOLLAND | SALES SERVICE PARTS
KVERNELAND | DION

USED TRACTORS
Belarus 820 w/cab, 4wd
Ferguson 2wd, gas
Ford 8N, 2wd, gas
Universal 640, demo, 4-wd
Ford 801, 2wd, Selectomatic
JD 2530 2-wd, 135 hp, very clean
David Brown 990, 2-wd
Cockshutt 1755, cab, 2-wd
White 1365, 4-wd, w/loader

USED EQUIPMENT
NH 38 chopper
NH 310 baler, excellent
NH 269 baler/thrower #70
NH 273 baler
NH 268 baler
MF 120 baler & thrower
NH 489 haybine
NH 488 haybine
NH 469 haybine
Heston 1090 haybine
IH 1190 haybine
NH 782 harvester/PU, excel.
NH 770 harvester/EL-Cont
NH 717-S harvester/2 head
NH 707 harvester, 3 pth
Gehl 680 harvester/2 head
NH 680 manure spr./upper beater
NH 679 manure spr.
NH 520 manure spr./end gate
NH 519 manure spr./end gate
NH 329 manure spr./clean
IH 710 5-16 SM. very clean
Overum 3-14, 3pt hitch
Kverneland rollover 3 x 16
Kverneland auto reset 3 x 14-16
Kuhn GRS 25 rake-tedder
Allied auto stooker
IH 4000 swather, very clean
60' Brush Hog cutter
JD 800 swather
Owatona swather for parts
NH 848 round baler, hard-core
NH TR70 combine/needs motor
NH 4-row combine head, exl.
Lely weeder, 3pt, hyd lift
Allied 19ft cultivator, 3pt
JD N1610 chisel plow, 3pt hitch
Massey 520 disc, 13ft, exl.
NH 354 grinder mixer
Owatona grinder mixer
Allied 6X51 auger
Westfield 8X51 auger

Highland Road, Maxville
527-2834 41-1c

Farm Machinery

SURGE bulk tank, 2,350 litres, new compressor unit Jan. 19/92, asking $3,000. Tel. 525-3274. 39-3p

MF 300 combine with 13 foot header, diesel, air conditioning, excellent condition. Tel. 874-2200. 40-2p

FORD 150 auto reset plow, 3-furrow, 16''-18'', excellent. Tel. 347-3943 evenings. 40-2p

JOHN Deere semi-mounted plow, 145, 4-furrow, excellent condition, $1,200; portable (or stationary) cattle chute, head gate, sides can open, very useful for handling livestock, $800. Tel. 524-5283. 40-2p

WANTED: McCormick, John Deere corn and grain binders; McCormick, Dion, Papec, Gehl, ensilage cutters; McCormick No. 7 and No. 9 horse mowers; Dion threshing machines; Massey Harris No. 51 walking plows; Cockshutt 20 deluxe tractor; Cockshutt 35L tractor, Cockshutt 30 tractor with 3-pt.-hitch. Barry Downes, RR 1, Kendal, Ont. L0A 1E0. Tel. 1-416-983-9331. 40-4p

JOHN Deere #2600 4-furrow plow, auto re-set and auto adjust, excellent condition, $4,500 or trade on tractor. Tel. 613-346-5568. 40-2c

ALLIS Chalmers 4-furrow plow, 16'' auto set, 2 horse sleigh. Tel. 525-1171. 40-4p

332 John Deere diesel tractor, hydrostatic, 3 hitch, with attachment (mower, sweeper, blower, chains for wheels and weights), price $8,000. 1989 250 4-wheeler Suzuki, price $3,000. Call 525-3131. 41-1c

SARRAZIN lagoon pump, used one season; Int. grinder-mixer, needs some repairs; Belarus 500 tractor; also 15 farrowing crates; 20 Smale dry sow stalls; set cow clippers. Tel. 931-3203. 41-3p

INT'L 830 harvester with corn head, field ready condition. Tel. 528-4200 or 528-4431. 41-1p

COMPLETE soyabean Lovebar for 15-ft. grain head, new knife. Tel. 347-7437 evenings, 347-2831 days 41-2p

Best Buys In Used Equipment

TRACTORS
—Zetor 7211 2-wd, cab
—Case 1690 2-wd, cab
—MF 180 w/power adjust wheels
—Case 1370 tractor, cab, air
—Ford 9600, cab, dual power
—Cockshutt 1250, gas
—Case IH 2096, cab, 2wd, low hrs
—IH 1066 hydro tractor, cab
—White 4-150 4-wd, cab, A-1
—IH 966 tractor w/cab, new paint
EQUIPMENT
—Case combine 960, cab
—New Idea 1-row corn picker
—IH 830 forage harvester
—Turnco gravity box w/wagon
—GEHL FB99 forage blower
—Allied 85'' snowblower
—GEHL CB400 forage harvester
—Busy Beever wood chipper
GOOD CHOICE OF PLOWS
MISCELLANEOUS
—Case 450C dozer, 6-way blade
—Case 580K, ldr/backhoe, 4wd, EXT
—MF 204 forklift, 4,000 lbs, 21' mast

MARLEAU GARAGE LTD.
ST. BERNARDIN, ONT.
(613) 678-2033 FAX (613) 678-2923
case

TROTTIER FARM EQUIPMENT LTD.
FORD NEW HOLLAND
Hwy. 43, Alexandria
Tel. 525-3120
FORD & NEW HOLLAND
Authorized Sales & Service

LARGE CHOICE OF NEW FORD TRACTORS
From Ford 1220 up to Ford 3930 and 4630
Just arrived: Ford 7740, Powerstar
FORD SOLD
LOW INTEREST
See Us For Details

USED TRACTORS
1—Ford 7700 with cab
1—Case 530, gas
1—Ford 4000 SOLD
1—MF 3165 loader SOLD
1—MF 180
1—Dexta diesel SOLD
1—Ford 5000 DP trans
1—Fordson Major
1—IH 434, gas
1—Yanmar 240
1—Kubota 1600H, diesel, like new, Lawn & Garden

GEHL 600 HARVESTER
Cornhead, Hay Head and Snapper Head. Field ready.

CORNPICKERS
1 & 2 rows
1—2 row picker/sheller

Round Bale Grabber
Generator 2000 Watt, portable, gas, like new

NORMAND DUMP TRAILERS IN STOCK!
Choppers, balers (round & square), mower/conds., rakes, tedders, bale wagon racks. Large display of New Holland Hay equipment. Good choice of spreaders

Excellent selection of New and Used Wagons, Zero Grazers, Gravity Boxes, Truck Cushion Hitches

WOODSPLITTERS
3 pth, hydraulic
Good Supply of Loader buckets custom fit to your loader.

GOOD SUPPLY OF GENUINE FORD PARTS
OIL, FILTERS AND BATTERIES FOR FALL WORK
NH PARTS IN STOCK

CHOICE USED EQUIPMENT

BUSINESS HOURS
8 a.m. to 5:30 p.m.
Sat. 8 a.m. to 12 noon 41-1c

Garden Centres

AVONMORE BERRY FARM
1 mile north of Avonmore
PICK YOUR OWN AND READY PICKED
McINTOSH APPLES AND PUMPKINS
* * *
ALL HOMEMADE
Fruit pies, biscuits, muffins
346-5414 (tape) or 346-2336
FALL HOURS:
Tues. to Sun. 9 a.m. to 6 p.m.
* Closed Mondays * 41-1c

Garden Centres

FRESH CROP NATURAL
HONEY
of clover
comb honey
and buckwheat

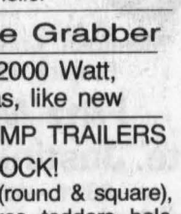

Also Come and Sample our new FLAVORED HONEYS
Strawberry, raspberry & cinnamon

MARCEL LEVAC
Green Valley
East of caution light at Brown House
OPEN YEAR-ROUND
(613) 347-3480 39-tf

Terry-Lin **BERRY FARM APPLES**

LOBO, McINTOSH & SPARTAN
Also availble — ''C'' Grade & Windfall
HOURS: 10 a.m. to 6 p.m.—CLOSED MONDAYS
15 minutes south of Alexandria
1-1/2 miles north of Lancaster
on Highway 34
347-2924

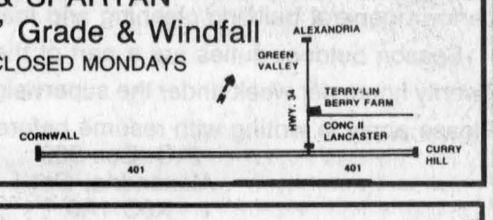

Marlin Orchards & Garden Centre
LOBO, McINTOSH, SPARTAN, CORTLAND, EMPIRE
—FRESH APPLE CIDER—
HONEY, APPLE BUTTER, PICKLES, JAMES & JELLIES
GOURMET ANTIPASTA AND MORE...
— FALL SALE —
15% OFF Trees, Shrubs & Evergreens
FALL BULBS, BONE MEAL & FALL LAWN FERTILIZER
HOURS: Mon.-Fri. 9—6 — Sat. & Sun. 9—5 p.m. THANKSGIVING 9-5
HWY 2, 2 KM WEST OF SUMMERSTOWN ROAD
931-1213 41-1c

Personal

THANKS to the Sacred Heart of Jesus for favors received. V.T. 41-1p

Wanted

WOODCARVING by the late Arthur Sauvé. Should be signed. Human figures, animals, etc. Will consider unsigned carvings and works by other older carvers. Tel. 1-728-4204. 38-4p

WE buy, trade or sell used tractors and farm equipment. All makes and models. Call Bernie 525-4402. Leave message. 39-3c

WANTED: Antique furniture, picture and frames, trunks, dishes, milk cans, tec. or complete household. Call Cliff, 525-1209. 39-4p

WANTED: Oil space heater in good working condition. Call 930-9005 after 6 p.m. 41-1p

WANTED to buy: beef stockers, also steers and heifers. Tel. 874-2589. 41-4p

Business Opp.

LOCAL BUSINESS FOR SALE
Can be operated in your home
Serious buyers only call
525-2393 41-1c

Garden Centres



Apples For Sale
McIntosh, Lobo, Spartan, Empire, Cortland
Fritz Muller
Ste. Justine Orchard
3311 - 4th Rang
Ste. Justine de Newton, Quebec
1 km west of Rte 325
Tel: (514) 764-3440 40-tf

Gauthier's Greenhouse Garden Centre
COMPLETE GARDEN CENTRE
Special area of evergreens $6
ROSES — 50% OFF
Gift Certificates
RR #1, CURRY HILL
Our Correct Phone # is
347-2237

Help Wanted

MAXVILLE MANOR
PART-TIME HEALTH CARE AIDE
Applications are now being accepted for this part-time position. Health Care Aide Certificate is preferred. Experience in Long Term Care setting an asset.
Please apply in writing ONLY to:
Director of Nursing
MAXVILLE MANOR
80 Mechanic St. W.
Maxville, Ontario
K0C 1T0 41-1c

Services

MUSIC FOR ALL OCCASIONS
Featuring Crisp, Clean CD Sound
Call Andre Larocque
C.D. Street
Mobile Discotheque
874-2878 3-tf

Work Wanted

GENERAL labor and/or small transportation with mini van. Harold, Tel. 525-1368. 40-2p

SPECIAL homecare, 20 years experience. Will care for elderly or handicapped. Lancaster and surrounding areas. Bilingual. Excellent references. Call Dorothy (613) 347-1545. 41-4p

WILL babysit children in my home. Tel. 525-5409. 40-1p

WANT to do general housekeeping. Tel. 874-2232 or 678-3696. 41-1p

WANTED
ODD JOBS
Lawn/Yard Maintenance, General Repairs, Cleanup
Interior/Exterior Painting
GET READY FOR WINTER
Call PETER and ANDY
for information and free estimates
347-1085 or 347-3979
(Please Leave Message) 40-2p

Help Wanted

WANTED: Experienced person to work on dairy farm. Tel. (613) 445-5798. 40-2p

ATTENTION: Honest and ambitious persons wanted for full or part-time positions. Serious enquiries only. For appointment call 613-874-2287. 40-4p

ORGANIST wanted for St. Michael and All Angels Anglican Church in Maxville. Tel. 527-3290. 41-1p

COMMUTING to Ottawa? We'll help pay for your gas! Person required to transport occasional envelopes and small parcels between Dunvegan and Ottawa. For details, call Nancy at 527-2366 (9-4:30 weekdays). 41-1p

APPLICATIONS ARE NOW BEING ACCEPTED FOR CUSTOMER SERVICE ATTENDANT
in self-service gas bar. Full-time & part-time, weekdays & weekends. Varied shift. Apply in person at
417 HIGHLAND ESSO
Corner of Hwy 417 & Highland Rd. 41-1c

Experienced
SEWING MACHINE OPERATORS
for OVERLOCK or PLAIN
by piecework
Also general help for finishing
LISE CONTRACTING
Tel: 525-1476 41-3c

HELP WANTED
GAS BAR ATTENDANT
WEEK-END, NIGHT SHIFT
Please contact Kim Scott at
PETRO CANADA
Highway 417, exit 66
CAsselman at 764-3697 41-1c

JOB OFFER
CLERK / SALESPERSON
FOR RENOVATION CENTRE AND BUILDING MATERIALS
- The candidate must have pertinent experience
- Bilingualism a must (written & oral)
- Have high school certificate (college preferred)
- Must have initiative and be autonomous
- Salary negotiable

PLEASE SEND RESUMÉ AND REFERENCES TO:
P.O. BOX 445, HUNTINGDON, QUEBEC J0S 1H0 41-2c

BUILDING CUSTODIAN REQUIRED
Full-time/Part-time position is open for a responsible custodian to perform general building cleaning and maintenance.
Season outdoor duties are a part of the job requirements.
Twenty hours per week under the supervision of the administrator.
Please apply in writing with resumé before October 13, 1992 to:
P.O. Box 309
Alexandria, Ont.
K0C 1A0
Attn: Administrator 40-2c

Seaway Express
REQUIRES
DRIVER
WITH AZ LICENCE AND MINIMUM 5-YRS EXPERIENCE
For local work: Brockville, Ottawa, Montreal.
Forward brief work experience and references to:
SEAWAY EXPRESS
RR #2
GREEN VALLEY, ONT.
K0C 1L0 41-1c

Services

PIANO — tuning, repairs and rebuilding, 25 years professional experience, highest quality work. Excellent references. Peter Kilpatrick, Tel. 527-3366 (Maxville). 10-tf

THE Perfect Handyman. Looking for someone to build your deck, verandah, patio, garage, etc.? Your choices and tastes are his limits. Want to renovate? Can't afford to pay contractor prices? Shed prices available. Vinly finish w/shingle roofing, 8'x8'/$900, 8'x10'/$1150, 8'x12'/$1350, 10'x12'/$1450. Free estimates. Guaranteed customer satisfaction. Specializing in roofing and vinyl siding. Call Robert at 613-525-2197. 41-4c

WINTER STORAGE
Lancaster
CARS/BOATS/TRAILERS
$100 to $125 for the season
CALL JOHN ROGERS
347-3516 41-3c

Keith's Machinery and Welding
will be open evenings & weekends
For more information or estimates call
525-4481 or 525-2188 41-2p

dude
Serving You For 15 Years
MOBILE DISCOTHEQUE
Weddings • Stags • Parties
Call John Willard
525-3203 3-tf



SKYLARK
MOBILE DISCOTHEQUE
Weddings, Stags, Parties
Music for all occasions
Tel: 525-2008
Jean Seguin 3-tf

GOOD ROCK'N TONITE
Mobile Discotheque
Music for all Occasions
Tel. 527-2627
Roland Legault 39-4p

BEFORE YOU BUY...
CALL FOR PRICES
on GRAVEL, SAND (by load or by the bag)
F & G EXCAVATION
BACKHOE, TRUCKING, SHOVEL, DOZER and WELL DRILLER
(Licensed for Septic Systems) *24-HOUR SERVICE*
F. GRAYER, GLEN ROBERTSON
874-2837 — Cell: 1-678-7020 36-tf

Town of Alexandria
— FOR SALE —
1966 INTERNATIONAL TRUCK
5-ton, no box, vehicle sold without safety check
Highest tender not necessarily accepted.
CLOSING DATE: TUESDAY OCTOBER 6, 1992
For more information contact
Road Superintendent: Jean-Guy Levert
at 525-1222 or 525-1110 41-1c

SURPLUS SALE
SATURDAY, OCTOBER 17
OPEN TO PUBLIC
SALE WILL BE PROCESSED BY SEALED BIDS
Jackhammer; cutoff saw; insulation machine; lawn tractor; snowblower; hand tools; garden tillers; generator; 12 ft. box carry van; tandem trailer; Nova car; Grand Prix car; water pump; 160 CFM air compressor; assorted hoses; brushcutter; cider press; etc.,
List of equipment and tender forms are available at
ROBERT'S RENTAL
325 Main St., Alexandria
8:00 a.m. to 5:00 p.m.
NOTE: All bids must be in by 5:00 p.m., Oct. 17th. 41-1c

HEY! WOULD YOU BE LOOKING FOR
BRICKS or STONES?
Your best move is to visit our store and see our incredible lines of bricks and stones
- Clay, Concrete or Calcite
- Newest Style and Colors
(Name it, we have it)
- Landscaping Retaining Blocks
(No need for cutting when curving in any direction)

THIS IS WHERE YOU SAVE!
Call us or you may even go through one of our distributors in your area
St. Denis
BRICKS and STONES INC.
975 Cameron St. HAWKESBURY 613-632-0977

STATION TO STATION
MOBILE DISCOTEQUE
OF THE 90's
Call Richard Robinson
525-2526
5-years of customer satisfaction
Weddings, Stags, Parties, Etc.

YOUR AUTHORIZED
MAYTAG
DEALER
MARCEL TV FURNITURE
369 Main South, Alexandria
525-3692 3-5tf

LOTTA MUSIC
MOBILE DISCOTHEQUE
WEDDINGS • STAGS • PARTIES
MUSIC FOR ALL OCCASIONS
Call George Renaud
525-4401 41-3p



THE EXPERTS MAKE THE DIFFERENCE...
FENEXPERT
Windows and Doors
Vitrerie
GREEN VALLEY
Glass Ltd.
525-2704

CLASSIFIEDS GET RESULTS!

NOTICE
TOWNSHIP OF KENYON
CHANGE OF DATE

The regular Council meeting for October 13, 1992 has been cancelled and re-scheduled for October 15, 1992 at 7:30 p.m.
The Clerk requires 72 hours notice for delegations to be included on the agenda.
BY ORDER OF COUNCIL 41-1c

TENDER FOR SNOW REMOVAL

For the services of SNOW REMOVAL during the 1992-93 WINTER SEASON on the propertyof the Glengarry Memorial Hospital.
Tender should state the size and nature of equipment to be used.
Prices should be quoted on an hourly basis.
Further details, if required, may be obtained from the undersigned.
TENDER TO BE SUBMITTED IN WRITING NOT LATER THAN 12:00 NOON, WEDNESDAY, OCTOBER 28, 1992 and marked "TENDER".
Lowest or any tender not necessarily accepted.
Mr. J. Adams, C.E.O.
Glengarry Memorial Hospital
ALEXANDRIA, Ontario K0c 1A0
Phone: 1-613-525-2222 41-2c

VILLAGE OF MAXVILLE
INVITATION TO TENDER
FUEL OIL REQUIREMENTS FOR THE 1992-93 HEATING SEASON

Requirements for the Village of Maxville
(Sports Complex, approximately 8,000 litres,
Fire Hall, approximately 4,000 litres)
Closing date for sealed tenders marked "FUEL TENDERS" will be October 13, 1992 at 12 noon. Lowest or any tender not necessarily accepted.
C.A. CHARBONNEAU, (Mrs.) A.M.C.T.(A) Clerk-Treas. 39-3c

REQUEST FOR TENDERS

Tenders will be received for SNOW REMOVAL from the driveway and parking lots for 1992-93. Please state hourly rate or seasonal rate. Closing date for sealed tenders marked "TENDERS—SNOW REMOVAL" will be OCTOBER 23, 1992, at 12:00 noon.
Lowest or any tenders not necessarily accepted.

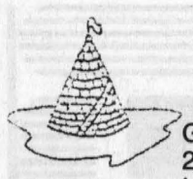

Glen Cairn Lodge
Lancaster & District Non-Profit Housing Inc.
Glen Cairn Lodge
210 Victoria St.
Lancaster, Ont.
K0C 1N0
M. Danaher - Manager
For more information call 347-3896
between 8:30 a.m. - 12:30 p.m., Mon.-Fri. 41-2c

CROSS CANADA MARKETPLACE

IT'S FAST - IT'S EASY! ONE CALL, ONE BILL DOES IT ALL.
THINK BIG - CALL THIS NEWSPAPER FOR DETAILS.

COMING EVENTS

"I LOVE COUNTRY" SHOW AND SALE: Saturday, October 10; Sunday October 11; 10am - 5 pm. Kitchener Memorial Auditorium, Kitchener, Ontario. Presenting the best of country. Over 90 country craftsmen! (519) 846-5626.

FLEA MARKETS

CALABOGIE FLEA MARKET Open Sat-Sun 10-5. Antiques, crafts, collectibles, bakery, meat market, roadhouse, fries, ice cream, nature trails and bird park. Vendors welcome. (613) 752-2468.

AUTOMOBILES FOR SALE

GOVERNMENT SEIZED/SURPLUS VEHICLES U.S. and Canadian low as $100. BMWs, Cadillacs, Chevs, Fords, Mercedes, Porsches, trucks, vans. Amazing free 24-hr. recording reveals how. 1-416-631-4666.

MORTGAGES

MORTGAGE REFINANCING, 1st, 2nd, pay off bills, credit cards, start business. New low rates and payments. No qualifying hassles. Call Intransicon Financial. Toll-free 1-800-268-1429.

INVESTMENTS

MORTGAGE INVESTMENTS AVAILABLE. Only people from small towns understand the importance of investing in small communities. 11-1/2% to 13-1/4% returns. Call Intransicon toll-free 1-800-268-1429.

EMPLOYMENT OPPORTUNITIES

MORTGAGE BROKER/AGENT (Commission) wanted in this area. Must have mortgage or sales background. Excellent renumeration for aggressive individual. Call Intransicon Financial Group toll-free 1-800-268-1429.

CHILDHOOD ABUSE

VOLUNTEERS NEEDED. University researchers studying long-term effects of child abuse need adults who were or were not abused as children. Confidential Questionnaire. Call collect: Dr. Ralph Brown, McMaster, (416) 525-9140 ext. 3779 weekdays.

OUT OF TOWN PROPERTIES

PROPERTIES TO BE SOLD for unpaid taxes. Crown Land availability. For information on both, write: Properties, Dept. CN, Box 5380, Stn. F. Ottawa, K2C 3J1.

BUSINESS OPPORTUNITIES

EXTRA INCOME! Grow baitworms in your basement or garage. Odorless operation. Low investment. Market guaranteed! Free information. Early Bird Ecology, R.R.#1, Smithville, Ontario, L0R 2A0. (416) 643-4252.

MAKE A FORTUNE making others happy. The ultimate fundraising tool is creating hundreds of new opportunities with incredibly high incomes, protected territories. Distributors needed 1-800-263-1900.

WRINKLE BUSTER MOBILE DRY CLEANING. Unemployed? Scared? Don't ever be unemployed again! Recession-proof franchise. No experience necessary. Low investment. High earnings potential. Call 1-800-263-9221 ext. 2631.

ADVANCE OPPORTUNITY. Revolutionary digital 80-channel mini-dish satellite system will rapidly expand home entertainment and communications industry. Network Marketing. No inventory. No investment. Call 1-800-263-8242, 8 till 6.

STEEL BUILDINGS

BEST BUILDING PRICES - Steel Straitwall Type - not quonset - 32x54 $7,344; 40x72 $10,276; 50x90 $15,882; 60x126 $22,972 - other sizes available - Final summer clearance - Paragon - 24 Hours 1-800-263-8499.

BUILDINGS - IF A SIDE-BY-SIDE comparison is what it takes to pick out the best and lowest...we're all for it. Now for a limited time - Factory Direct ROCK BOTTOM PRICES. Exampie 25 x 30 Value $2,749. now $2,244. 40 x 60 Value $8,073. now $6,188. Many sizes and types available. Pioneer 1-800-668-5422.

STEEL BUILDINGS - Future Steel Buildings left over from the International Plowing match. Different sizes. First come, first served. Quonsets and Straightwall. Call toll-free 1-800-668-8653.

SPAN-TECH STEEL BUILDINGS LTD. - Complete Pre-engineered All/Steel and Wood/Steel buildings, CSA & CWB certified. Self-erected with contracting available. Call today for free brochures. 1-800-561-2200.

POETRY

POETRY CONTEST $12,000 in prizes. Possible publication. Send one original poem 20 lines or less to: National Library Of Poetry, Box 704-NC Owings Mills, Md 21117.

BUSINESS SERVICES

GOVERNMENT GRANTS, LOANS & assistance programs (Federal & Provincial) for your new or existing small business. Information (416) 588-8268 ext. 98.

VACATION/TRAVEL

MYRTLE BEACH FOUR-DAY WINTER GOLF SPECIAL $100! Vacation rates available. Winter rentals from $400/month. Oceanfront condominium resort; many amenities. For more information: 1-800-448-5653.

CAREER TRAINING

LEARN AUCTIONEERING at the Southwestern School of Auctioneering. Next Class: Nov. 21-27. Information, contact: Southwestern Ontario School of Auctioneering, R.R. #5, Woodstock, Ontario, N4S 7V9 (519) 537-2115.

FREE CAREER GUIDE to home-study correspondence Diploma courses. Accounting, Air conditioning, Bookkeeping, Business, Cosmetology, Electronics, Legal/Medical Secretary, Psychology, Travel. Granton, (5A)-263 Adelaide West, Toronto. 1-800-950-1972.

FOR SALE

INVISIBLE FENCING - The original and proven dog containment system. Over 250,000 dogs stand behind Invisible Fencing. Indoor and outdoor systems. Guaranteed. Ottawa and Eastern Ontario (613) 833-1051, elsewhere 1-800-661-6286.

BANNER SALE October 12, 1992 at 1:99 p.m. 15 cows and calves, 30 bred Heifers preg. checked at Elzevir Hereford Farms, Flinton, Ont. 613-336-8796.

BUSINESS

BUSINESS PEOPLE, PROFESSIONALS freedom, flexibility, image. Maxim's affordable, efficient telephone receptionists, remote city/1-800 numbers, through calling, patching, forwarding, voice mail. Basic monthly $25. 1-800-663-2343.

Your ad could appear in community newspapers in Ontario, or right across Canada, or any individual province. Space is Limited, so Call The Glengarry News Today!

BUYING OR SELLING SOMETHING UNIQUE?

Put your message in over 1,514,300 homes in Ontario and over 4,693,454 homes coast to coast.
See How We Can Help You!
(Ontario zones available)
Check with our classified advertising department

1892-1992 100 YEARS The Glengarry News
525-2020 VISA **347-7586**

Bainsville 4-Hers to begin new season with Christmas theme



Lancaster
by Janice Montreuil
347-7464, 347-2420

October is here and the ducks and geese are flying. So, too, was my other half, Wilfrid. All the way out to Donalda, Alberta where the wild ducks reside. Unfortunately, the weather got very warm and the ducks went away and so the valiant hunter had to return home four days early.

* * *

The regular meeting of the Area Quilters will be held on Tuesday, Oct. 13 at 10 a.m. in the church hall of St. Andrew's Presbyterian Church in South Lancaster. Bring one and one-half inch strips and background fabric plus sewing machine to continue on the fun quilt. For more information, call Rachel Fox at 347-2383. New members are most welcome.

* * *

Knights of Columbus No. 8715 Lancaster will hold a community breakfast on Sunday, Oct. 18 from 8:30 a.m. to 12:30 p.m. at St. Joseph's Parish Hall in Lancaster. A full country breakfast is offered including bacon and eggs, baked beans, pancakes, toast, jam, coffee and juice for the price of $4 (GST included) per adult and $3.50 per child. All are welcome to attend.

* * *

Bainsville 4-H club will start up again on Monday, Oct. 19 from 7 p.m. to 9 p.m. at the home of Allison Main. Young people must be 10 years of age as of January 1992. The club is called Home for the Holidays which will include crafts and cooking for the Christmas season. Anyone interested in joining should call Allison Main (347-3998) or Connie Hicks (347-3343).

* * *

Birthday wishes are sent to George Brewer of Lancaster who will celebrate his 94th birthday on October 10.

* * *

The following is a poem written in 1991 by Anna May (MacPherson) Flaro of Lancaster, dedicated to and in honor of Cooper Marsh in South Lancaster.

Cooper Marsh

October tints will soon portray
The beauty of this vast array
On Lake St. Francis glorious shore
The realms of nature to explore.

The double breasted Cormorant
The black Tern flying free
The berries of the bittersweet
And Elderberry tree.

Are all a part of this domain
Amid the autumn blaze
As well the Swallow, Mallard, Tern
May surely reach your gaze.

Along old Highway Number two
An expanse of Marshland lies
Concealed inside the distant sounds
Of Nature's Paradise.

* * *

There were four baptisms at St. Joseph Roman Catholic Church on Sunday, Sept. 27. They were: Joseph Richard Bernard Guillet, son of Dr. Barbara (Bougie) and Dr. Daniel Guillet; Kandice Irene Bedard and Christopher Joseph Charles Bedard, children of Deborah (Laprade) and Robert Bedard and Krystal Tammy McDonell, daughter of Sandra (Barnes) and Blake McDonell.

* * *

Father Rudy Villeneuve wishes to announce that a parish mission for St. Joseph Church in Lancaster will be held on Saturday, Nov. 21 at 8 p.m.; Sunday, Nov. 22 at 11 a.m. and 8 p.m.; Monday, Nov. 23 at 9 a.m. and 8 p.m. and Tuesday, Nov. 24 at 9 a.m. and 8 p.m. Everyone is invited to attend.

* * *

The Jolly 50's group enjoyed a chicken dinner on Tuesday, Sept. 29 with 53 members in attendance. Cards were played later in the afternoon at Smithsfield Hall in Lancaster.

CLAUDE DIGNARD



DISPENSING OPTICIAN
Eyeglass Prescription Specialist
HIGH FASHION EYEWEAR
OVER 20 YEARS EXPERIENCE
Expert Service
Satisfaction Guaranteed
Call for appointment
933-7674
123 Pitt St., Cornwall
(Ample Parking)
HEARING AID CENTRE

NOTICE TO CREDITORS
IN THE MATTER OF THE ESTATE OF FABIOLA HANLEY,
late of the Town of Alexandria in the County of Glengarry, Retired Chef, deceased.

TAKE NOTICE that all persons having claims against the Estate of FABIOLA HANLEY, who died on or about the 3rd day of June, 1992, are hereby required to send full particulars of their claims to the undersigned Solicitors, on or before the 16th day of October, 1992, after which date the Estate will be distributed, having regard only to the claims of which notice shall then have been received.

DATED at Alexandria, Ontario, this 16th day of September, 1992.

MACDONALD & AUBRY
P.O. box 1000
Alexandria, Ontario K0C 1A0
Solicitor for the Executrix 39-3c

REMI PrudHomme
INSURANCE BROKERS INC.
GENERAL INSURANCE
• AUTO • THEFT • FIRE • LIFE
FARM
198 Main St. S., Alexandria (613) 525-3134 19-tf

AUCTION SALE
At the residence of Mrs. Gisele Chenier
54 Lochiel St. East (beside Food Town store), Alex.
SATURDAY, OCTOBER 10th
at 11:00 a.m.

Kelvinator fridge; Enterprise elec. stove; 5 pce kitchen set; 3 rocking chairs; 3 pce bedroom set; dresser; Fleetwood color TV; 3 coffee tables; microwave stand; 2 trunks; large quantity of dishes; airtight woodstove; bureau; wringer washer; industrial sewing machine; woodstove; filing cabinet; exercise bike; barn boards; picture frames and many other articles.

TERMS: CASH CANTEEN

MAJOR'S AUCTION SERVICE
Marcel Major 613-347-2955, Louise Major Corput 613-347-2128
41-1c

AUCTION SALE
FURNITURE, ANTIQUES, ETC.
33 Bertha Street, Vankleek Hill
SATURDAY, OCTOBER 17
at 10:00 a.m.

Lesage upright piano and stool; solid mahogany settee set; bureaus; 5-pce dining room set; stereo; Zenith TV; small tables; radios; beds, dressers, chests; elec. stove, refrigerator, freezer; lamps; books; washer & dryer; desks; knick knacks; sewing machine; typewriter; dining set; office supplies; dishes; shelving; guitar; selection of tables; swing set; patio lights; iron fence; Tempo garage 12'x24'; wardrobe; chests of drawers; armoire; library; 2 filing cabinets; selection of tools; mannequins; radios and a large selection of small items plus a good selection of antique items.

HOUSE IS FOR SALE

TERMS: Cash or acceptable personal cheque
Margaret Dupuis, prop.
MANSEL M. HAY, AUCTIONEER
Dalkeith 874-2597 - 2589, Cell 678-7042 41-2c

REMINDER
AUCTION SALE
ANTIQUES, REAL ESTATE, ANT. TRUCK, LUMBER & BATEMAN PRINTS
LEO & PHYLLIS MAJOR, 1/4 mile west of Williamstown on South Branch Road
SATURDAY, OCTOBER 10th
10:00 a.m.

MACHINERY, TOOLS & LUMBER; 1924 Chev 3/4 ton pick-up; 45' storage trailer; 1926 Chev motor; Durant motor; 1983 Caprice Classic; 1986 truck, both certified; REAL ESTATE: 2-1/2 acres on Raisin River (clear deed) insulated & wired shop on premises.

PLEASE NOTE: Tools, lumber will be sold at 10:00 a.m.

HELD UNDER COVER IF NECESSARY
Canteen & Washroom facilities
TERMS — CASH OR ACCEPTABLE CHEQUE
FLORA GRANT DUMOUCHEL AUCTION SERVICE
Ingleside, Ontario 537-2925 41-1c

OTTAWA VALLEY SHORTHORN FALL SALE
HOBBS BROS. SALE PAVILION
Dwyer Hill Rd., Ashton, Ont.
SATURDAY, OCTOBER 10 - 1 P.M.
Selling Approx.: 30 head - females and herdsires
Sale Managers - Hobbs Bros. (613) 257-2537
Sale Day Telephone: 1-613-257-7583
Auctioneers: Stewart James & Carson Hill 41-1c

THANKSGIVING AUCTION
REGISTERED POLLED HEREFORDS
Bertdale Stock Farm (613) 521-3077
Pryceview Farms (613) 283-0998
Abby Hill Farm (613) 838-2877
SATURDAY, OCTOBER 10th
Approx. 2:00 p.m.
HOBBS BROS. SALE PAVILLION
Dwyer Hill Rd., Ashton, Ont.
SELLING APPROX: 50 head - Cows & calves
•Bred and open heifers •Heifer calves •Herd bulls •Herd bull prospects
Sale Mgrs - Hobbs Bros., 613-257-2537, Sale day 613-257-7583
Auctioneers: Carson Hill & Stewart James 41-1c

VILLAGE OF MAXVILLE
INVITATION TO TENDER
SNOW REMOVAL CONTRACT
1992-93 WINTER SEASON

The Corporation of the Village of Maxville hereby invites tenders for the snow removal contract for the 1992-93 winter season commencing December 1, 1992 and ending March 31, 1993. Please state equipment, year and make. Lump sum price for season required. Contract EXCLUDES salting and sanding of sidewalks, but does include salting and sanding of streets. Invoicing must be done on a monthly basis. Snow must be hauled away after each snowfall. Stockpiling will not be allowed on private or public property, except where specified.

Closing date for sealed tenders marked "TENDER: SNOW REMOVAL" must be submitted by October 13, 1992 at 12 noon. Lowest or any tender not necessarily accepted.

C.A. CHARBONNEAU, (Mrs.) A.M.C.T.(A) Clerk-Treas. 39-3c



LA MONTÉE D'ELLE
CENTRE DE RESSOURCE EN VIOLENCE FAMILIALE S.D.etG. INC.

• Pour se decouvrir
• Pour se connaître
• Pour s'affirmer
• En tant que femme

La Montée D'Elle offre des formations gratuites, d'une courte durée, sur différents sujets, le jeudi soir de 20h00 à 22h00 à partir du 1er octobre. Si vous êtes intéressée à participer ou pour de plus amples renseignements veuillez téléphonez au: 525-5338

• To discover yourself
• To better know yourself
• To assert one's self
• As a woman

La Montée D'Elle will be offering as of October 1st, free workshops on different subjects. The above mentioned will take place every Thursday from 8 p.m. to 10 p.m.
If interested or for more information, please contact us at: 525-5338
40-2c

AUCTION SALE
Riding Lawnmower, Tools, Household
MR. & MRS. YVON DEPLANTE
6 miles west of Williamstown on South Branch Rd., north on Kinlock Rd., 2nd house on east side.
THANKSGIVING MONDAY, OCT. 12
11:00 a.m.

TOOLS: 11 hp Roper riding lawnmower & trailer; Ariens 4 hp tiller; wheelbarrow; lawn groomer; 3 gas lawnmowers; 1 gas leaf blower; elec. leaf blower; gas weedeater; elec. Ryan weedeater; hedge trimmer; alum. ex. ladder; sander; band saw; Poulan 3400 chainsaw; 62 pce socket set; misc. hand tools; oak tool chest; Durastill; stainless steel maple syrup pot; pails & spigots; other misc. articles.

FURNITURE & MISC.: Chesterfield & chair; king size bed, chiffonnier & dresser, 2 end tables; lamps; 3 twig armchairs & twig tables; mirrors; marble end & coffee tables; misc. tables; oil paintings; recliners; dishes; table & chairs; statues & urns; books; GE fridge & freezer/ice & water dispenser; GE stove; TV; apt. freezer; knitting machine; bar & stools; matching sofa, recliner & side chair; lawn swing; bird bath; shelving units; buffet; floor lamp; desk; misc. articles too numerous to mention.

TERMS: Cash or acceptable cheque CANTEEN
FLORA GRANT DUMOUCHEL AUCTION SERVICE
INGLESIDE, ONTARIO 537-2925 40-2c

ESTATE AUCTION
on
SATURDAY, OCTOBER 10th
at 1:00 p.m.
Estate of Armand Lamesse
5 mi. east of Cornwall, Ont., take 401, Summerstown Exit south to Airport Rd. east.

1984 BRONCO II 4-wheel drive 7300 km; MF 12 hp riding lawn tractor; Sears 10 hp snowblower, like new; 8 hp rear garden tiller; Forney welder, like new; new lumber; ladders; chainsaw; grinders; saws; heaters; fan; disc grinder; wheelbarrows; 2 jackalls; mini-air compressor; plywood; lawnmower; garden tools; cart; small trailer; fencer; drills; used lumber; socket set; 2 jigsaws; 2 chargers; plumbing tools; elec. lawnmower; vacuum; small torch set; new alarm system; disc grinder; hand tools; hyd. jack; vise; BBQ; chains; new hotplate; new pressure cooker; large hand meat grinder; adding machine; large bird feeder; sealers; humidifier; VCR, plus other items.

NOTE: Truck, lawnmower, tiller, snowblower and tools in excellent condition.

TERMS: Cash or good cheque
Auctioneer: Murray Blair, Avonmore, Ont.
Phone (613) 346-5568 41-1c

AUCTION SALE
Complete household contents, riding lawn tractor & misc. at the residence of Mrs. Hilda Cousineau, Lot 12, 8th conc., Lancaster Twp., 2 miles northwest of Dalhousie Station, Quebec (watch for signs)
SATURDAY, OCTOBER 17
10:30 a.m. sharp

Almond Kelvinator refrigerator & elec. stove, used 6 months; 7 pce wood dining room set; Inglis auto. washer; GE dryer; McClary refrigerator; GE stove; Roy chest freezer; 2 loveseats; upholstered chair; Panasonic 26" TV; antique desk; 2 pressback chairs & rocker; 7 rocking chairs; 3 dressers; 2 new single beds; humidifier; odd chairs; 2 chrome kitchen sets; lazy-boy with vibrator; elec. sewing machine; 3 pce wicker set; quantity of coffee tables; davenport; 3 chrome bar stools; 2 floor lamps; table lamps; Tri Star vacuum; dropleaf table; gas BBQ; charcoal BBQ; Town House china set (service for 8); quantity of dishes; elec. appliances; accordian; snowshoes; home-made quilts; 2 picnic tables; 2 windows; 13 bee hives; milk cans; 2 garden steel gates; rowboat; 2 rolls of new page wire; plastic pipe; 24' aluminum ladder; quantity of cedar posts; snow fence; wheelbarrow; 2 wheel trailer; garden tools and other articles.

10 HP Ford riding lawnmower, model LT10A — 38" cut (almost new)

Columbia riding mower (for parts); 4 hp garden tiller; gas lawnmower; elec. lawnmower; Bombardier Ski-Doo.

TERMS: CASH HOUSE FOR SALE CANTEEN
MAJOR'S AUCTION SERVICE
Marcel Major 613-347-2955Louise Major Corput 613-347-2128
41-2c

AUCTION SALE
ANTIQUE FURNITURE, FARM MACHINERY AND MISCELLANEOUS
FLORENCE MASSIE, 1-1/2 mile south of St-Telesphore, Que. on Rd. 325 (chemin Grande Côte) (Watch for Signs)
SATURDAY, OCTOBER 10
at 11:00 a.m.

N.B. SEVERAL LARGE PIECES OF ANTIQUE FURNITURE ARE FROM THE ESTATE OF MRS. MASSIE'S FATHER, THE LATE D.A. MAVILLE.

ANTIQUES: Large pine cupboard (5 shelves) over 150 yrs; pine cupboard with glass door & 3 drawers; pine jam cupboard; large pine storage & work cupboard; small pine table (3 boards) oak dressers with mirrors; large oak cupboard (3 shelves) 150 yrs; large oak secretary desk; 2 oak desk chairs; bed with end brass; wooden bed; dining room set, table, 4 chairs, buffet & china cabinet, glass on 3 sides with Queen Ann legs; 2 prie-Dieus, 1 in pine, 1 maple; set of 3 antique Italian vases; silver lighters signed Occupied Japan; 2 chairs over 200 yrs; 2 lead glass; doors; pine shelves; hanging magazine rack over 100 yrs; antique end irons; chairs; woodstove; hay hooks; ice tongs; crosscut saws; milk cans; butter churn; grain crib; butter table; rocking chair; bar; saddle; sulky and many other small items too numerous to mention.

FARM MACHINERY: 2 rollers; 717 NH harvester with 1 row corn head; auto. stooker; BMB corn chopper with new knives; 4 furrow plow, 3 ph; 3 section spring tooth harrow; 2 furrow plow hydraulic; Ford mower, 3 ph; hay wagon; snowblower; cultivator 3 ph 10'; blade 3 ph; 2 fertilizer spreaders, 1 hydraulic, 1 pull-type; hydraulic hoist & dump box for 1 ton truck (like new); MF 10 wire baler; MF 65 tractor, gas; MF 3 furrow plow.

MISCELLANEOUS: 2 B&W TVs; 3000 PSI industrial pressure machine; bench saw for cutting steel (new); Honda generator; 2 Skidoos, 1 (1976 Snow-Jet), 1 (1977 Kawasaki); single skidoo trailer; 40 gallon hot water tank; 2 tractor tires 18'4, 34"; tractor trailer propane block heater (new); Ford F750, 1972, truck with 8 ton fertilizer box & 9 ton dump safetied; 1973 gas Dodge truck 600 with steel rack 18'; power wagon Dodge truck 200, 3/4 ton, 4 × 4, steel rack 8'; 1979 Lincoln Mark V "Bill Blast Series" excellent condition, 60,000 km safetied; Craig trailer, 3 axles; 19' rack with deck.

TERMS: Cash or cheque with I.D.

Owners and auctioneer not responsible for loss, stolen goods or accidents on sale day.

Owners: Florence & Roger Massie, St. Telesphore, QC
Bilingual Auctioneer: Gilbert Lanthier (Ti-Rouge)
Ste Anne de Prescott, Ont. 1-613-674-5479
CANTEEN ON THE GROUNDS ALL WELCOME!
In case of rain the sale will be held under cover 41-1c

Milk

GLENGARRY COUNTY MILK COMMITTEE

"NOTICE"
CANDIDATE MEETING
ZONE 1 BOARD MEMBER
ONTARIO MILK MARKETING BOARD
October 8th, 1992 - 8:00 p.m.
Alexandria Curling Club

SPEECHES BY THE CANDIDATES
Followed by
"QUESTION & ANSWER PERIOD"

CANDIDATES:
- **Rod Grant**
- **Gilles Lalonde**
- **Lorraine Lapointe**
- **Gaston Levac**
- **Erich Wyss**

40-2c

Auld Lang Syne

NINETY YEARS AGO
Friday, October 3, 1902

•E. J. Dever, late of Bridge End, has opened a general store at Dalhousie Station.

•While walking home Wednesday evening, Donald MacPhee, Jr., was knocked unconscious and robbed of a sum of money.

•Trooper Norman Dewar of Laggan, left Monday for B.C.

•On Wednesday, Miss Jennie M. Kennedy of Apple Hill left for Boston, where she will take a course in Domestic Science.

•Frank H. McDougall of Maxville and Norman McLeod of Dunvegan, returned to assume studies at Queen's this week.

•Geo. Campbell of the Union Bank, Kemptville, was at his home here before transferring to Gretna, Man., where he wins advancement.

EIGHTY YEARS AGO
Friday, October 4, 1912

•Roddie McCallum of Apple Hill left on Monday for McGill College, Montreal, where he intends studying for a dentist. John A. Shago of Glen Roy, left to take a medical course at McGill.

•Lightning during last Thursday's storm caused the total loss of John D. Campbell's barn and contents at Stewart's Glen.

•Miss Catherine M. McLean, Maxville, left last week for Winnipeg, to assume her new duties as assistant matron in the Children's Hospital.

•Mr. and Mrs. Peter Morris and children of Lochiel, left last week for Vancouver, B.C.

•Misses Lena Cameron and Flo Forster and Hugh A. Gauthier, left Tuesday for Queen's University. Donald A. Macdonald left that evening to continue his studies at the Ontario Law School, Toronto.

•J. J. and Rory Campbell of Athol, visited Ottawa, Saturday, to place their sons in the Capital Business College.

•Val J. Chisholm left Monday for Edmonton, after a visit to his parents, Mr. and Mrs. Peter Chisholm, Lochiel.

SEVENTY YEARS AGO
Friday, October 6, 1922

•A disastrous fire is raging in Northern Ontario and already Haileybury, North Cobalt, Charlton and other towns have been wiped out at a loss of millions. Many Glengarrians are residing in the area and among those who have suffered serious loss are Messrs. J. Douglas and A. Gordon Macdonald of Alexandria.

•Miss Isabel McCormick, daughter of Mr. and Mrs. Duncan McCormick, left on Sunday for Brooklyn, N.Y., where she enters St. Mary's Hospital as nurse-in-training.

•While returning from their honeymoon trip to U.S. points, on Saturday, Mr. and Mrs. William A. McEwen of Maxville, suffered a mishap at Vankleek Hill. Their car overturned in the ditch and Mr. McEwen was severely bruised.

•Horace Marjerrison, Apple Hill, left Saturday to spend a few weeks in the West.

SIXTY YEARS AGO
Friday, October 7, 1932

•A fitted club bag was presented by the K of C, Tuesday, to Rev. W. J. Smith, who leaves next week for Rome to take a two-year course at the Canadian College. The Bishop of Alexandria has announced other transfers in the clergy as follows: Rev. Corbet McRae to Dalkeith and Lochiel; Rev. J. J. Macdonell to the Monastery, here; Rev. R. Rouleau to Lancaster; Rev. J. H. Bougie to Crysler and Finch; Rev. J. A. Wylie to be curate at St. Columban's, Cornwall; Rev. R. J. MacDonald to be curate at Lancaster; Rev. E. Danis curate at Crysler; Rev. J. A. Lalonde curate at Nativity parish, Cornwall.

•Attending the organization meeting of the Eastern Ontario Conservative Association at Brockville, from Glengarry, were: Messrs. D. J. Cuthbert, J. A. Laurin, R. H. Cowan, Geo. Simon, Dougald Cameron, Roger McLachlan, Wm. McCallum, Donat Major, Dr. M. Markson, D. Villeneuve and W. Laframboise.

•Mr. and Mrs. Robert McPhee of Glen Robertson, recently celebrated their golden wedding anniversary.

•G. W. Layland, who has been on the local GTR staff for some 20 years, left on Monday to take over new duties at De Beaujeu, Que.

FIFTY YEARS AGO
Friday, October 2, 1942

•Two district airmen are reported killed in action: Flt.-Lt. Jean Paul Sabourin of St. Isidore de Prescott, and Flt.-Sgt. Joseph Ruben Rozon of Glen Nevis.

•Pte. Hector Rochon, one of two sons of Adelard Rochon, Alexandria, reported missing at Dieppe, is a prisoner of war in Germany. There is still no news of his brother, Raymond.

•Killed in a motor accident in Detroit, Sunday, Ranald Joseph McDonald, 46, a native of Apple Hill, was buried at St. Raphael's yesterday.

•Sergt. Observer Robert J. McCormick, son of Mrs. John McCormick, Alexandria, is home on leave following his graduation in the RCAF at Rivers, Man., September 21.

•J. E. McDonald, a sergeant in the SD&G Highlanders for the past two years, left Monday for Toronto to report for training with the RCAF.

FORTY YEARS AGO
Friday, October 3, 1952

•George Hay, Glen Sandfield, retained the J. Lochie Wilson trophy for best plowed ridge at Tuesday's Glengarry Plowing Match. Clark McDonell of Williamstown, had best plowed land in tractor classes.

•Glen-Stor-Dun Lodge at Cornwall was officially opened on Sunday.

•Francis Kemp and John A. Hay shared the 1952 Chevrolet drawn for by Alexandria Legion Branch.

•Jim A. McCulloch, 72, of Glen Roy, fractured his thigh when a large stone rolled on his leg.

•Glen Renfrew, sonof Mr. and Mrs. Bert Renfrew, McDonald's Grove, broke his leg when struck by a car in Maxville Saturday night.

•Mr. and Mrs. Arthur Carriere and Pauline moved Saturday to their new home, Main St. South. His son Bruno has purchased the farm, 10-4th Kenyon.

•Trophy winners at AHS field day were: girls, senior, Mildred MacMillan and Ruth MacLeod; intermediate, Nancy Graham; junior, Grace Hay; boys, senior, Real Boisvenue; intermediate, James Sangster; junior, James Proulx.

THIRTY YEARS AGO
Thursday, October 4, 1962

•Robert McDonell of Williamstown, was champion plowman at the Glengarry Plowing Match held Tuesday on the John N. Fraser farm, Dunvegan.

•A threshing fire destroyed the barn, machine shed, and granary, Friday, on the farm of Donald John MacLeod, Dalkeith. In July he lost another barn to lightning.

•Walter Veenstra, 53, of RR1 Martintown, is being treated in Montreal hospital for a broken neck suffered last week in a fall from his barn roof.

•C. G. Walton has arrived from Maxville to take over duties as CNR agent here.

•Top point getters at the high school field day were: Girls, junior, Jeanie Morris; intermediate, Sharon Mitchell; senior, Linda Sproule; boys, junior, Ken Mosher; intermediate, Donald McEwen; senior, Gordon Fraser.

TWENTY YEARS AGO
Thursday, October 5, 1972

•Bernard Pelot, Russell Township councillor will be a candidate in the forthcoming federal election.

•Contrary to rumors the Registry Office at Alexandria will not be closed at this time.

•There were 21 new records set at the Glengarry District High School annual track and field meet held on Tuesday.

•J. L. Montreuil will be the PC candidate for Glengarry-Prescott-Russell and Jacques Boyer of Cornwall will be the NDP candidate for the same.

•Former resident of Lancaster, John James Casey, 57, died early Sunday when his car struck a tree after leaving old Hwy. No. 2.

•There will be 5,700 new voters between the ages of 18 and 21 on the list of electors in Glengarry-Prescott-Russell.

TEN YEARS AGO
Wednesday, October 6, 1982

•Denis Ethier, MP for Glengarry-Prescott-Russell, has been appointed as parliamentary secretary to the Minister of the Environment, the Hon. John Roberts.

Lancaster Church Marking 75 Years

The annual Vestry meeting of the Parish of Saint John the Evangelist, Lancaster, was held on January 25th at the home of Dr. and Mrs. Wilfred J. Johnson, RR1 Martintown. The Incumbent, the Rev. W. Donald Chapman, presided. All reports indicated that in the year 1972, there had been a noticeable increase in the number of communicant members and improvement in the financial position of the parish.

Thanks were extended to the organists, Mrs. Dorothy Haight and Mrs. Marguerite Steele, also to those responsible for carrying out the repair work to the chancel and the vestry. The past year had witnessed the first visit in many years to this parish by a Bishop for the Apostolic Rite of Confirmation, the Rt. Rev. W. J. Robinson, Bishop of the Anglican Diocese of Ottawa having been present on June 18th. A parish picnic on the church grounds followed the service on that occasion.

As 1973 will mark the 75th anniversary of the establishment of the parish, it is planned to arrange a series of special events. Officers for 1973 will be as follows:

Rector's Warden, George Osborne, Bainsville; People's Warden, Fred Wade, Riviere Beaudette; Envelope Secretary, Mrs. Wendy Rozon, Williamstown; Lay Member of Synod, Robert B. Kerr, Alexandria; Auditors, Mr. and Mrs. K. C. Bazeley, Bainsville; Cemetery Board, the Corporation plus Dr. Wilfred J. Johnston, Martintown.

From our Files: 1972, '73

Our Future Just Passed

For more than five hundred municipal officials, land developers and other interested residents of Eastern Ontario it was an exercise in futility. Summoned to a meeting in Ottawa that the provincial government billed as a first report on planning and growth trends for the area, they were asked to hold a general discussion on a prospectus for the future they had not yet seen. Only after the meeting were these designs for development handed out to the people present.

We have since had an opportunity to read the 20-page booklet prepared by the Ministry of Treasury, Economics and Intergovernmental Affairs. It but confirms our long-held suspicions that Glengarry had long ago been written off development plans for the province by the planning brass at Queen's Park. If we progress even a little economically, if new industry comes our way, it will be in spite of the provincial government's inducements to have them settle elsewhere.

The provincial government's design for development in Eastern Ontario would see us enter the next century as a region encompassing a few prosperous cities and stagnating towns and villages stripped of population but for the poor and the retired.

The prospectus offers three strategies which area officialdom is asked to study and dialogue on with the powers that be in Toronto. Not one of them holds any promise for Glengarry or any other rural county. As the 1966 white paper on Design for Development made so clear, this county's future will be limited to a dormitory status. We will be expected to supply labor to the industrial centres of Cornwall and Hawkesbury. Other than that we have the choice of living off tourism or agriculture.

Three strategies for Eastern Ontario's future are offered by the planners in government. The first would concentrate all growth in two cities, Ottawa and Kingston. The second alternative would see growth dispersed throughout the region to ensure that as many as 34 communities have diverse economies and a variety of services. Alexandria might rate among the 34—they are not specified—but the planners frown on this strategy which would require major expenditures of government and private funds to pay for needed services.

There is a hint in the prospectus that the third strategy is favored by the bureaucrats. It would encourage the growth of major urban centres, including Cornwall and Hawkesbury. This would create broadly-based, well-planned communities that would not intrude on recreation and agriculture land, the prospectus suggests.

Goody for us; we would be left to vegetate and help pay for all the improvements to those few well-planned centres of growth.

What's to do about these designs for our non-development in an age when government planning and policies loom so powerful? We can at least stop looking to Toronto for aid in gaining new industry. If we are to attract new payrolls it will have to be in spite of incentive plans that encourage industry to settle in a few growth centres. We are on our own; let's face it.

Dejected members of area councils should have come away from that Ottawa meeting convinced of the futility of helping finance the Eastern Ontario Development Council. Any more talk of a Golden Triangle in Eastern Ontario should be hard to swallow.

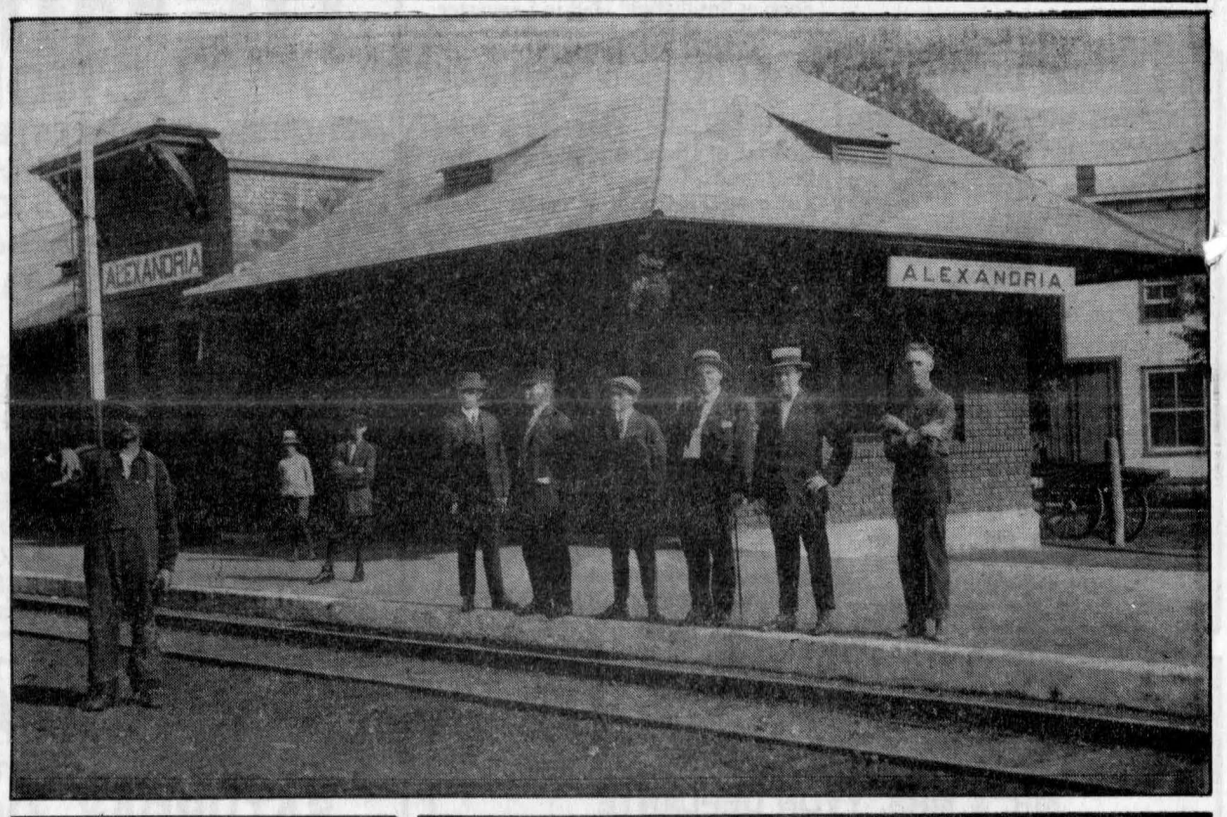

Correction

The caption for a photo of the Fathers of Confederation on the Auld Lang Syne page of last week's *News*, incorrectly stated the location of the event. The event was part of the Maxville celebration in 1927 for the Diamond Jubilee of Canada. The photo was taken on the vacant lot on the south side of the former Domina Villeneuve butcher shop on the southwest corner of Main and Mechanic streets in Maxville.

Pic of the Past

Cameron McCormick brought in this beautiful photograph of some passengers awaiting the arrival of their train at Alexandria train station, taken in the early to mid 1920s. Cameron believes he can identify three of the men; the man with the cane is "Lame Dunc" MacDonald, to his left is Louis Shepherd and to his right is taxi driver Bert Larocque. Do you know the names of the others? Our thanks to Cameron for the use of this photo.

Classifieds Get Results

Business and Professional Directory

Accounting/Bookkeeping

M& Malette & Associés Partners
COMPTABLES AGRÉÉS / CHARTERED ACCOUNTANTS
Pierre Vaillancourt, c.a.
Jacques Malette, c.a.
Diane Tittley, c.a.
Pierre Vaillancourt, c.a.
Chantal Cyr, c.a.
Johanne Desparois, M.fisc.
Denis Lafleche, c.g.a.
Luke Robertson, c.a.
1420 Place Blair, Suite #700, Gloucester, Ontario, K1J 9L8, Tél: (613) 748-7315, Fax: (613) 747-7703
1, rue Principale, Suite #510, Hawkesbury, Ontario, K6A 1A1, Tél: (613) 632-0901, Fax: (613) 632-5359
C.P./PO 848, MacLeod Crescent, Alexandria, Ontario, K0C 1A0, Tél: (613) 525-3322, Fax: (613) 525-3337

Accounting/Bookkeeping

BDO DUNWOODY WARD MALLETTE
COMPTABLES AGREES CHARTERED ACCOUNTANTS
ALEXANDRIA 525-1585 CORNWALL 932-8691 EMBRUN 443-5201
L'ACCENT EST SUR LE SERVICE
THE ACCENT IS ON SERVICE

Accounting/Bookkeeping

GCW Consulting
BOOKKEEPING
TAX RETURNS
Computer-Based, Dependable Services
Gerd Wiencke
RR 5, Alexandria
525-1062

Accounting/Bookkeeping

A SPACE THIS SIZE CAN BE YOURS
13 WEEKS
$120

Appliance Repair

PICHER
(Bruce & Randy)
Appliance Repairs
Parts/Service/Home Service
Alexandria & Area
525-3463, 525-4433
205 Dominion St. N.
NEW
QUALIFIED REFRIGERATION/ AIR CONDITIONING TECHNICIAN

Accounting/Bookkeeping

Deloitte & Touche
CHARTERED ACCOUNTANTS / MANAGEMENT CONSULTANTS
Hawkesbury, 250 Main St. E., Suite 210, 632-4178
Cornwall, 100 Second St. W., 932-5421
Other national capital region offices...
Ottawa, Hull, Gatineau

Accounting/Bookkeeping

CRAIG GAREAU KEEN DESPATIE MARKELL
Chartered Accountants
CA
CORNWALL, 310 Second Street West, Cornwall, Ontario K6J 1G9, Office (613) 932-3610, Fax (613) 938-3215
MORRISBURG, Fifth Street, Box 774, Morrisburg, Ontario K0C 1X0, Office (613) 543-2981, Fax (613) 543-4316

Appliance Repairs

ANTENNA AND SATELLITE SYSTEMS
Sales – Service – Installation
Quasar ENTERTAINMENT UNITS
Sales and Service
Panasonic Car Audio
Technic Stereo Systems
MIRON
Electronic Sales and Service
Green Valley 525-4007

Appliance Repairs

LAMP'S
APPLIANCE REPAIR
Parts & Home Service
•Refrigerator •Washer •Range
•Dryer •Dishwasher •Hot Water Tank
Also Low Prices on Reconditioned Appliances with Warranty
VISIT OUR SHOWROOM
RR 1, Alexandria (1/4 mile east of Fassifern on Locheil Rd.)
Rhéal Lampron — 525-4520

Business and Professional Directory

Automotive

RYAX ARMATURE INC.
John Ryan, Proprietor
We reconstruct Alternators and Starters for all makes of vehicles, also imported makes. Commercial, Industrial and Agricultural Vehicles
24-hour Service for Industry & Agriculture
WHOLESALE AND RETAIL DEALERS
60 Main St. S. Alexandria 525-1123

Construction Services

ROBERT ST. AMOUR EXCAVATION
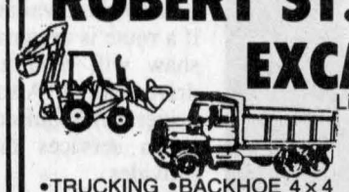
Licensed for Septic Systems
Experience in Fencing, Basements & Driveways
•TRUCKING •BACKHOE 4 x 4
•BULLDOZER •SAND •GRAVEL
SCREENED TOPSOIL
R.R. #1, APPLE HILL, ONTARIO K0C 1B0
525-3368

A SPACE THIS SIZE CAN BE YOURS
13 WEEKS $240

Financial Planning

Septic • Plumbing • Excavation

RENE GOULET EXCAVATION
GERALD CARRIERE PLUMBING

Septic Pumping/Installation
Plumbing - Sales, Service, Water Pumps
Cat Backhoe 4 x 4, Case 550 Dozer
Tandem Truck, Topsoil, Gravel, Sand
RENE (613) 525-3759 • GERALD (613) 525-1463
Green Valley, Ontario

Barn Painting

BARN & ROOF PAINTING
By MARCEL LEROUX

Call 527-2192 (Maxville)
A QUALITY SPRAYER
Glidden ICI Paints

Construction Services

DANAHER CONSTRUCTION
Brian J. Danaher
Licensed General Carpenter
Home Building
Renovation and
Commercial
Construction
ONTARIO NEW HOME WARRANTY PROGRAM
613-347-7729

Flea Markets

A SPACE THIS SIZE CAN BE YOURS
13 WEEKS $120

Furnace Service

DENIS JOANETTE
•Oil furnace service and repairs
•Fast, efficient 24-hr. service
•Installation
525-4915

Signs/Lettering

A SPACE THIS SIZE CAN BE YOURS
13 WEEKS $240

Carpets

FLOORING
CUSHION FLOOR
FLOOR TILES
CARPETING, ETC.
Armstrong floor fashion center
Tapis
RICHARD RANGER
Carpet Inc.
360 Main St. S. Alexandria 525-2836

Construction Services

ALLAN CRITES EXCAVATION LTD.

Basements, Driveways, Septic Systems, etc
Bobcat Service Available
SCREENED TOPSOIL
Sand, Gravel, Stone
4×4 Backhoe - 18'reach
Bulldozing, Trucking
MAXVILLE, ONTARIO
527-5685

Heat Pumps

SUNWORKS
WATER & GROUND SOURCE HEAT PUMPS
& Heating Equipment
CEEA
Accredited Dealer
Hwy 34, Hawkesbury (613) 632-0456

Transportation Services

Taylor Drive-U Service®
"Transportation Services"
• Dorval, Ottawa, Mirabel and return service
• Business transportation services
• 6 quality cars - 6 custom vans (8-passenger)
• 2 vans with lifts for wheelchairs
(613) 347-3033
RR #2, WILLIAMSTOWN, ONT. K0C 2J0

Carpets

DISCOUNT CARPET SALES
938-0735
421 Fourth St. W.
Cornwall, Ont.
K6J 2S7
Art Buchanan

Construction Services

FRANKLIN
Home Building
Renovation
Contracting

Complete Interior & Exterior Renovations
Roofs, Siding, Windows and Doors
ONTARIO NEW HOME WARRANTY PROGRAM
Mallory Franklin
North Lancaster
347-7666

Insurance

MC DONELL LEVERT INSURANCE BROKERS LIMITED
Commercial, Auto, Farm and Life Insurance
51 Main St. N.
Alexandria
525-1200

A SPACE THIS SIZE CAN BE YOURS
13 WEEKS $120

Stonework

Jean-Marie Lacombe & Son
BRIQUE—BLOC—PIERRE
BRICK—BLOCK—STONE
FOYER—FIREPLACE
30 years experience
Glen Robertson
874-2153

Video Service

PSR audio-visual productions
VIDEO
•weddings
•special events
527-3002
Peter Rankin St-Elmo

Carpets

MULTI-DECOR
Your Home Interior Decorating Centre
We carry a wide selection of
Richmond CARPET • TAPIS and Armstrong Flooring
Lynn Fournier, prop.
Corner of Main and Hwy. 34 Vankleek Hill 678-3370

Construction Services

JOHN HAGEN CONSTRUCTION INC.
•*Home Building* •*Renovations & Additions*
•*Custom Planning*
ONTARIO NEW HOME WARRANTY PROGRAM
525-5508

Kitchens/Bathrooms

Professional Kitchen Designs
Call Mario Richer, 18 yrs exp. for personalized service
Kitchens & Bathrooms

Available in large assortment of wood products and melamine, country and modern style.
Alexandria Builder's Supplies Ltd. 580 Hwy. 34 Alexandria, Ont. 525-3151 or 525-4681
Home hardware building centre

Vertical Blinds


VERTICAL BLINDS
Custom Made
Also carpeting, flooring, tiles, ceramics, wallpaper, draperies and much more Submanufacturer for
Vertican Blinds
Tapis
RICHARD RANGER
Carpets Inc.
360 Main St. S. Alexandria 525-2836

Construction Services

Lin Scott Drainage Ltd.
BULLDOZING AND BACKHOE SERVICE

YOUR LOCAL CONTRACTOR
R.R. #4, ALEXANDRIA 525-1940

Craft Shops

Ken's Craft & Gift Shoppe
"Specializing in Wood Craft"
INVENTORY CLEARANCE
STORE CLOSING SUNDAY, OCT. 18
20% to 50% OFF ALL STOCK
OPEN: Wed. to Sunday, 10:00 a.m. - 4:30 p.m.
NO GST (We Pay The GST)
MAIN STREET, LANCASTER, ONT. (613) 347-2337

Landscaping Construction

VOGEL BULLDOZING
EXCAVATING and LANDSCAPING
TRUCK, BACKHOE & BULLDOZING
TOPSOIL, SAND and GRAVEL
SNOW REMOVAL
RR #1, Williamstown
(613) 347-7158

Well Drilling

WELL DRILLING
SINCE 1956
Water Source
Heat Pumps
Pools & Whirlpool Spas
ROY'S
BioGuard Computerized Water Analysis
410 SEVENTH ST. W.
CORNWALL
Call Collect 933-0411

Construction Services

SAUVÉ CONSTRUCTION
Specializing in
pardging cement flooring
patios and steps
Also carpentry
hardwood floors
renovations and drywall
(613) 874-2785

Clean Spray Superfast
Painting & Wallpaper removal
Homes - Decks
Fences - Interlock
Roofs - Barns
Brick - Siding
Drives - Sealers
Clean Spray high pressure treatment is best for your deck or fence
525-4601
Specials Deck 10'x12' $99.00 (no skirting)
Wallpaper removal room 8'x10'x12' 2 layers of paper $159.00
Sealer on driveway 10'x50' $99.00

VOGEL CUSTOM SAWMILLING
Turns logs into valuable lumber
Great for structures under 6,000 sq. ft. and for all finishing
(613) 347-7158

LANCASTER SMALL ENGINE REPAIRS
Lawn & Garden Equipment
Chainsaws, Snowblowers, etc.
Last House on Oak St.
Prop. Allan Flaro
347-2610

Land Surveyors

HAZEN MELDRUM LIMITED
ONTARIO LAND SURVEYORS
Cornwall Office
Hazen Meldrum
N.S.L.S., O.L.S.
Tel: 932-8124
Winchester Office
W.J. Johnson
O.L.S.
Tel: 774-2414

Water Treatment

REVOLUTIONARY
Non-electric water conditioner gives you soft water 24 hrs. a day, automatically
•*Repairs to all major makes of water conditioners*
•*Free water analysis*
•*Also Distilled Water*
MAURICE DEGUIRE
Water Treatment
Alexandria 525-4319

Wood-Heat

HAWKESBURY CHIMNEY SWEEPS
Professional cleaning, repairs, inspection & consulting services
FULLY INSURED
Call Edward McDonald
525-4022

Construction Services

RENOVATIONS
COMPLETE HOME RENOVATIONS
Cabinetmaking, General Carpentry, Ceramics, Jointing, Wallpapering, Painting, Vinyl eaves and more....
FREE ESTIMATES
Satisfaction Guaranteed
KEN OMA
525-2454

B.A. MacKinnon Construction
ADDITIONS • RENOVATIONS
HARDWOOD FLOORING
GENERAL CARPENTRY
Bus: 525-2835
Res: 525-2025

Farm Systems

G.&J. YELLE INC.
SALES & SERVICE
STABLING, FEEDING & MANURE SYSTEMS
•Butler & Ideal Equipment
•Agri-Vent Ventilation
•Victoria Bins
•Silo Superieur
•Cote - Evacuair
Crysler 987-5336

Land Surveyors

Ron M. Jason Surveying Ltd.
ONTARIO AND CANADA LAND SURVEYORS
Consulting Office
2 Kenyon Street West, Alexandria, Ontario K0C 1A0
Phone
(613) 525-2309
or toll free to Prescott 1-800-561-1905
Manager: Kenneth J. Ketchum, B.Sc., OLS
Hours: Thursday 9:00 a.m. - 12 noon

Wood-Heat

SUNWORKS
YOUR SPECIALIST IN WOOD HEATING
STOVES—FURNACES—FIREPLACES
CHIMNEYS—LINERS—INSERTS—WINDOWS—WATER
GROUND SOURCE HEAT PUMPS
For Estimates Call Richard Kerr
1466 Hwy 34, Hawkesbury
(613) 632-0456
Res: Dalkeith 874-2293
VERMONT CASTINGS

Maxville public school aiming for garbageless lunches

Maxville
by Gordon Winter
527-2888



The lovely weather we have been experiencing this week is much appreciated and has come as part compensation for some of the cool summer weather. The fall colors are at their best and are to be enjoyed. Manor residents were scheduled to go on their annual tour today to view the colorful countryside.

I saw the first flock of Canada Geese flying over last Thursday and it was very high. Another flew over on Saturday and it too was very high. One would think that with the fine weather and the green fields of young alfalfa, the geese would be holding back somewhat. Charles Long has stated that the geese flying at such high altitudes is a sign of an early winter.

Then, there are those common caterpillars known as wooly bears. Black at both ends and brown in the middle, they may be used to predict the length of the winter — the wider the brown band, the longer the winter. Please don't take this seriously and become depressed, but I saw one last week that had almost no black on its posterior end and therefore the brown band was exceptionally wide.

The blue jays (birds, that is) are very busy storing sunflower seeds, too. I wouldn't mind if they remembered where to find them during the winter but I feel most are wasted. Therefore, I am rationing the seeds these days, even if the birds feel compelled to lay up a store of them.

So, readers, enjoy the fine weather and if the above folklore should come true, take the hard winter in stride. It won't be our first and maybe we'll find a prediction at winter's height for an early spring.

* * *

Gladys Roulston, who was accompanied by her sister, Millie Cadham, has returned from a very pleasant visit with relatives in British Columbia.

* * *

Hattie Cheeseman, a Manor resident, was thrilled to have visitors from France. They were Jessie (nee Fiske) and Andrew Darlington and sons Jeremy and Robin who were with her family at Williamstown and visiting in Montreal and Hamilton before returning to France.

* * *

Monsignor Rejean Lebrun was very happy with the success of the annual supper of St. James Church. About 700 satisfied diners attended, and this popular priest considered that his church had excellent support from the community and his parishioners.

* * *

We are sorry to report that Mrs. L. W. (Annie) McKillican had a fall at home and had to undergo surgery in hospital. She is wished a speedy recovery that will be free from complications.

* * *

A few weeks ago, we sold a Centennial book to a lady whose Maxville connections should have been mentioned. She is a daughter of Eva Empey Grandmaison who now lives in California and is well into her 90's. Mrs. Grandmaison is the daughter of Gordon Empey who was a well-known stone mason here and a sister of the late Lilie Tracey who lived here most of her life until moving to Winchester. Mrs. Grandmaison was a Cornwall resident at one time.

* * *

Two well-known families have moved into new homes recently west of the village. Oris and Bert Beaudette built a bungalow this summer, have moved into it and have left the farm house for son Robert. The Beaudettes continue to be very successful crop farmers after a modest beginning 36 years ago.

Mary and Jack Robinson and Sean have moved into their new home at the north end of Robert Street. Stephen Titus, Sports Complex manager, has purchased the Robinson house on George St.

Happiness is wished to all, with these moves.

* * *

As reported earlier under Village Council notes, council had decided to build the new sidewalk on Peter Street right to the easterly limit. Apparently, minds were changed, and the new sidewalk ends at the Elizabeth Street corner.

* * *

Beth and Don Williamson have become first time grandparents with the birth of Tyler Paul to son Ralph and Julie. The birth also makes Chris and George Chase great grandparents. Best wishes go to the new parents.

* * *

There has been an unduly number of deaths the last few days. Leonard St. Louis died suddenly at home and to the members of this large family goes our sympathy. Gisele Cork is a daughter and Muriel Munro and Oliver St. Louis, a sister and brother.

Dorothy Wickson died at the Manor at the age of 100 years. She had lived in an apartment on Main Street for a number of years. Peggi Calder, Dunvegan, has been a devoted granddaughter over the years while Mrs. Wickson lived here.

A name that has been forgotten, most likely, by most oldtimers, has come up in the deaths column. It was that of Eulalie Duperron (nee Madden), widow of Albert who had lived in Ottawa since her husband's death years ago, here. Mrs. Duperron's father was a Maxville station agent back in time beyond my years of recollection.

Two McEwen families who are related have been bereaved too. The brother of Bertha McRae who died about a month ago, died suddenly in Kingston. Willie (Bill) McEwen had been in excellent health until complications from an operation set in.

Finally, a son of Allister McEwen died in Ottawa. Colin was in his 30's. He was a grandnephew of Jean Robinson and Elburn McEwen and Willie McEwen was their first cousin. Colin's grandmother, Pearl, Mrs. Alex McEwen lives in Ottawa.

Sympathy goes to all those who mourn the loss of loved ones.

* * *

At the regular service in the United Church on Sunday, the handsome, sturdy, young son of Margaret and Ted Phillips was baptized with the names Cameron James. The godparents are the Rev. Ted and Trish Hunt of Toronto. Mrs. Phillips and Mrs. Hunt are sisters and Mr. Hunt is at Sunnybrook Hospital as a chaplain.

* * *

We extend very best wishes to David Conners whose marriage to Charlene Rose takes place on Saturday in Winchester United Church.

* * *

The winners of the draw held at the time of the St. James Parish supper are as follows: Julie Lebrun of Casselman won the $200 prize; Diane Scott, Cornwall, the second prize of $100 and John Runions, Maxville, the third prize of $50. The support of all those who participated in the draw was appreciated.

* * *

If you haven't already heard about it, the United Church supper is on Oct. 17 and you have a broad choice of times from 4:30 to 7:30 p.m. Your attendance will be appreciated by the organizers and if you like turkey and/or ham you should appreciate the fare the ladies of the church will be providing.

On Oct. 18, the church will be celebrating its 67th anniversary as a United Church and its 110th anniversary of the earlier Congregational Church which was on the same site is recognized. The guest speaker at the anniversary service will be the executive secretary of the Montreal-Ottawa Conference the Rev. Tadashi Mitsoui. You are cordially invited to attend this special service.

* * *

Phyllis Burtenshaw, co-ordinator of volunteers at the Manor who is also in charge of the Seniors Outreach Services directed from the Manor is wondering if there are prospective clients for meals-on-wheels in the Dunvegan area. Mrs. Burtenshaw would like to have more residents in that area enjoying the meals the program makes available to them. Also, if a route is organized, Mrs. Burtenshaw will require more volunteer drivers for it. Also, more volunteer drivers are required for the transportation services the SOS program provides.

Please give her a call at 527-2170 if you are interested in receiving meals-on-wheels or if you can become a volunteer driver.

* * *

There is plenty going on at the public school. Meet the Teacher Night is this evening at 7:30. A chess club is in the offing if there are volunteers to help with it. The Junior "Green" team won the tournament at the Alexander School in Alexandria and goes on to a playoff game to determine the Glengarry championship.

Principal Kirsten Gee has challenged all classes to aim towards having totally garbageless lunches. What a great idea! The Grade 2/3 class consists of almost all students to achieve this goal.

Certain teachers are giving up their Saturdays in October to attend all day seminars during the month of October.

The School Committee met on Sept. 22 and the next meeting is on Oct. 20. The elected officials for this year's committee are as follows: President — Allan MacLeod, Past President — Maryanne Kampouris, Vice-President Michelle Hartrick and the secretary is Diane Munroe.

* * *

The Glengarry School of Piping and Drumming got off to a good start on Sat., Sept. 26 with many new drummers and pipers enrolled. The executive was happy to welcome back almost all of last year's students. Classes begin at 9 a.m. and follow a very busy schedule through the morning ending with band practise from 12 noon until 1 p.m. The executive is proud of the excellent teaching staff this year, which would compare favorably with any similar organization in North America. Teachers of Piping include P/M Ed Bush, Colin MacLellan, Brian Williamson and Dave Danskin; Drumming instructor is Neil Birkett a former teacher of many years experience.

If there are any would-be pipers or drummers still contemplating taking lessons, hurry on over to Maxville Public School on Sat., Oct. 10 and get started.



Arts

Christine Marie Levac graduated on June 11, 1992, from Carleton University with a Bachelor of Arts degree in history and geography. Christine is a former student of St. Andrew's Separate School and St. Joseph's Secondary School. She is the daughter of Donna and Jacques Levac of Strathmore.

½ Price
LADIES POLAR FLEECE TOPS
MADE IN CANADA
4.99
REG. 9.99
100% EASY CARE POLYESTER. CHOOSE FROM 4 GREAT STYLES FEATURING MOCK & CREW NECKS, SOLIDS, COLOUR BLOCKING & PLAQUET FRONT. WHITE W/ PINK, BLUE, OR PEACH. S.M.L.
½ Price
MEN'S FLEECE TOPS
4.99
REG. 9.99
EASY-CARE POLY/COTTON BLEND. POLO COLLAR WITH RELAXED FIT BODY. ASST'D FALL SHADES. S.M.L.XL.
LADIES COTTON/ LYCRA SOCKS
1.99 *EDLP
COTTON/ LYCRA. FOLD OVER CUFF SOCK IN ASSORTED COLOURS. ONE SIZE FITS 9-11.
LADIES PLUSH SLIP-ON SLIPPERS
3.99 REG. 4.44
CUSHIONED INSOLE. WASHABLE, OPEN TOE STYLE.
Save 25%
EKCO, Baker's Secret NON-STICK BAKEWARE
3.38 TO 5.99
REG. 4.59 TO 7.99
SHOP NOW AND SAVE 25% ON OUR ENTIRE SELECTION OF CANADA'S #1 NON-STICK BAKEWARE.
POLYESTER TABLECLOTHS
9.97 *EDLP EA.
CHOOSE FROM: 52" X 70", 60" X 80" OR 60" ROUND SIZES. POLYESTER WASH & DRY. NO IRONING.
AUDIO TAPE STORAGE CASES
12 TAPE CASE 3.88 *EDLP
24 TAPE CASE 5.88 *EDLP
SONY
60 MIN. HF-60 AUDIO TAPES
86¢
FRISKIES MISS MEW CAT FOOD
3/99¢ *EDLP
170g
YOUR STOP FOR PET SUPPLIES
HARTZ LARGE RAWHIDE BONE
SAVE 40%
99¢
MANUFACTURER'S COUPON
MILKBONE TREATS, MINTY BONES OR BUTCHER BONES
30¢ VALUE
With this coupon you pay 1.39
Without this coupon you pay 1.69
450g-500g
GTHO-009
LIMIT 1 COUPON PER CUSTOMER. VALID UNTIL SATURDAY OCTOBER 10TH.
DR BALLARD CHAMPION DOG FOOD
723g 79¢ *EDLP
HARTZ 4 PACK YUMMIE BONES
SAVE 30%
1.99
BUDGIE SEED
2.2 LBS 1.99 *EDLP
LARGE SIZE BAG
NUTRI-CHOICE DOG BISCUITS
800g 2.49 *EDLP
ME & MY CAT MOIST CAT FOOD
500g 1.29 *EDLP
SMALL ANIMAL FOOD
FOR HAMSTERS, GERBILS & OTHER SMALL ANIMALS.
2.2 LBS 1.99 *EDLP
LARGE SIZE BAG
*EDLP...EVERYDAY LOW PRICE
GIANT TIGER
ALL ADVERTISED ITEMS AVAILABLE UNTIL SUNDAY, OCTOBER 11
STOCK UP NOW FOR HALLOWEEN
The LOWEST* PRICES IN CANADA Everyday
WE GUARANTEE IT
SEE DETAILS IN STORE
HALLOWEEN KISSES
350g 88¢ *EDLP
MURPHY HALLOWEEN CHIPS
1.99 *EDLP
16 X 14g
PKG OF 30
TRICK OR TREAT BAGS *EDLP
2/$1
CALIFORNIA MINIATURE RAISINS
1.27 *EDLP
14 X 14g
HALLOWEEN TREATS
99¢ *EDLP
ASST'D
DELUXE FAMILY MAKEUP KIT
INCLUDES: CREAM MAKEUPS, GLITTER, BLOOD & APPLICATORS.
3.99 *EDLP
9 PCE SET
HALLOWEEN HORROR CASSETTE
GREAT FOR PARTIES. 30 MINUTES.
1.33 *EDLP
DELUXE 5" Forest Trolls
2.99 *EDLP SELLING ELSEWHERE AT 4.99
COLLECT ALL 24 ASSORTED STYLES.
Forest Trolls 2 SHEET GIFT WRAP
3 ASSORTED STYLES. 20" X 30" SHEETS
2/$1 *EDLP
SPECTACULAR BUY
LYSOL DISINFECTANT SPRAY
350G 2.96
VALUABLE COUPONS
LIMIT 1 COUPON PER ITEM PER CUSTOMER
WITH THIS COUPON
Cashmere BATHROOM TISSUE
PKG OF 4
LIMIT 1 COUPON PER CUSTOMER
VALID UNTIL SUNDAY, OCTOBER 11
61¢
WITH THIS COUPON
SWEET RIPE DRINKS
3'S 48¢
LIMIT 1 COUPON PER CUSTOMER
VALID UNTIL SUNDAY, OCTOBER 11
WITH THIS COUPON
ADMIRAL CHUNK TUNA IN WATER
133g 54¢
LIMIT 1 COUPON PER CUSTOMER
VALID UNTIL SUNDAY, OCTOBER 11
WITH THIS COUPON
STRECH N' SEAL FOOD PRESERVER
15m 78¢
LIMIT 1 COUPON PER CUSTOMER
VALID UNTIL SUNDAY, OCTOBER 11
REGULAR STORE HOURS· OPEN SUNDAYS 11-5
Mon., Tues., Wed. 9-6 p.m.; Thurs. & Fri. 9-9; Sat. 9-6 p.m.
VISA MasterCard
WE RESERVE THE RIGHT TO LIMIT QUANTITIES. ALL PRODUCTS DESCRIPTIONS ARE BASED ON MANUFACTURERS REPRESENTATIONS. GIANT TIGER (TIGRE GEANT) AND GIANT TIGER DESIGNS ARE THE TRADE MARK IN CANADA OF GIANT TIGER STORES LIMITED. DUE TO ADVANCED PREPARATIONS OF THESE ADS AND DELIVERY PROBLEMS THAT MAY OCCUR FROM OUR SUPPLIERS, ALL ITEMS MAY NOT BE AVAILABLE IN ALL OUR STORES. WE APOLOGIZE FOR ANY INCONVENIENCE THIS MAY CAUSE OUR CUSTOMERS.
595 MAIN ST. SOUTH
ALEXANDRIA