The Glengarry News

VOL. LXXVIII — No. 35 ALEXANDRIA, ONTARIO, THURSDAY, AUGUST 28, 1969 SINGLE COPY 10c

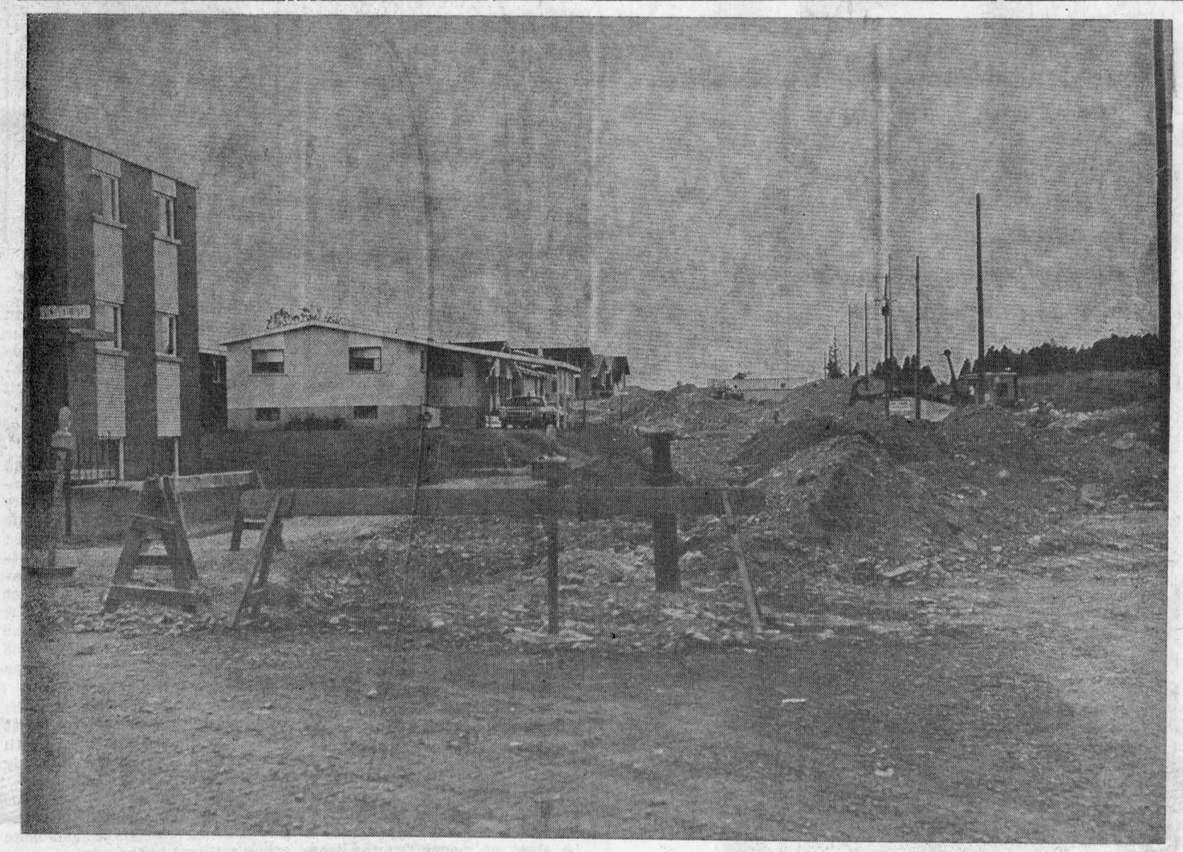

A NEW STREET SECTION IS BORN—The western extension of Kincardine Street is a real mess at present as water lines and sanitary sewers are laid under a local improvement by-law. They will serve the new homes on the south side, now almost ready for their new owners and a dozen more homes planned by Hope & Touchette along the north side of the street. Once the water and sewage lines are complete the developers will surface the street extension.

—Photo by Robert

Family Reunited Here To Celebrate Chatham Couple's Golden Date

Their seven living children, grandchildren, nieces and nephews from many points gathered in Alexandria last weekend to celebrate the golden wedding anniversary of Mr. and Mrs. W. J. Legroulx of Chatham. The jubilarians were residents of Alexandria until leaving for Chatham some 20 years ago and they were married in Sacred Heart Church Aug. 11, 1919.

Mr. Legroulx is a native of Glen Roy, and his wife is the former Albina DeBellefeuille of the 9th Lancaster.

Following an anniversary mass in Sacred Heart Church, sung at 6.30 p.m. by a grandnephew, Rev. Andre Viau of Montreal, a family dinner was held in Green Valley Pavilion followed by dancing. Grandchildren of the couple read an address and made the presentation of a bouquet to Mrs. Legroulx, a cheque to the groom of 50 years ago and a souvenir bronze plaque. It carried pictures of the principals and the names of their 11 children, four of whom are dead. Two pipers headed the party entering the Pavilion.

The four sons and three daughters present with their families were: Lawrence of Edmonton; Raymond and Real of Chatham; Aurel of Indianapolis; Beatrice, Mrs. George Breton, Montreal; Leona and Lucille two married daughters resident in Chatham.

Among those present were three sisters of Mr. Legroulx, Mrs. Eva Gareau of South Lancaster, Mrs. Donat Cuerrier, Dalhousie Station and Rev. Sister Theresita of Windsor.

Died At Montreal

A son of the late Dr. D. D. MacDonald who practised dentistry here a few years prior to his death, Donald J. MacDonald died unexpectedly, Tuesday, while undergoing treatment in the Montreal General Hospital.

To mourn he leaves his wife, the former Patricia O'Brien and two sons, Garry and Brian. Three brothers and one sister also survive: John, Alex and Kenyon MacDonald and Brenda, Mrs. R. A. Campbell.

The body is being transferred to Ottawa Thursday, to lie at Kelly's Funeral Home until Saturday when the funeral will be held.



WINS K OF C BURSARY—Jack Van der Byl of Lochiel, who graduated as an Ontario Scholar from Scollard Hall, North Bay with a Grade 13 average of 88.4 per cent, has been awarded an Ontario State Council Knights of Columbus bursary. It is valued at $2,000, to be awarded over four years at $500 per year. Only five were awarded in the province and there were 207 applicants. Grand Knight Claude Filion of Glengarry Council is seen presenting the first $500 cheque to Jack who is a son of Mr. and Mrs. W. J. Van der Byl of Lochiel. He will attend the University of Guelph in a pro-veterinary medical course.

—Photo by Robert

Electricity Rates For Alexandria Customers Being Increased With November Billing

Electricity will cost Alexandrians some 12 per cent more effective with the November billing, the Public Utilities announces in an advertisement in this issue. The November billing covers consumption during September and October so that the higher rates are actually in effect next week.

Rural areas served by the local PUC will not be affected by the increase, nor will rural Hydro customers know a jump in rates at this time. Rural rates are already higher than those in Alexandria.

The new rates will fall heaviest on residential customers who will be up ½ cent to four cents per kilowatt hour on the first 50 used. Next 200 will cost 1.5c per kwhr and 1.1c for additional usage.

Service customers will pay 4.54 for the first 50 kilowatts, up from 4 cents and 2.5 for the next 200 kwhrs. Additional increases are on a more moderate basis.

PUC officials point out that the rise in rates is prompted almost wholly by an 8 per cent increase in the cost of power supplied the Commission by the HEPC. Alexandria rates were lower than others in Eastern Ontario until the slight increases made last November.

Two Of Three Cars Required Repairs

Two of every three cars inspected at last week's safety check, here, required some repairs and 27 were found unfit among the 277 tested, reports Police Chief Cleroux.

License plates were removed from the 27 unfit for the road and they were towed away. The plates will be held here for 30 days and if the cars are not put in a safe condition in that time the plates will be returned to Toronto.

Total rejects amounted to 187 and those not totally unfit will have to be repaired and a report of same made to the police.

The safety check was carried out Aug. 18th to 21st by the Vehicles Branch, Ontario Department of Transport, in conjunction with local police.

Glen Roy Child Killed Saturday When Struck By Car Near Home

James MacCulloch, 5, son of Mr. and Mrs. John A. (Jack) MacCulloch of Glen Roy, was fatally injured Saturday evening when struck by a car near his home. The child reportedly stepped onto the 9th Concession road into the path of a car driven by Robert Leger, 20, of Montreal and Green Valley.

Conveyed to hospital in Cornwall by the Glengarry Memorial Hospital ambulance he was dead on arrival at Hotel Dieu.

The accident occurred on a downgrade immediately following a rise in the Ninth Concession roadway, police said. The car was westbound along the route which at this point is called both Eighth and Ninth Concession Rd.

Investigating officer is Const. Keith MacMillan of OPP Lancaster detachment.

The boy was the son of John MacCulloch and the former Kathleen O'Brien. He is survived by two brothers and four sisters: Brian, 13, Robert 11, Patricia, 9, Sandra, 8, Cathy, 6 and Kellie, 4.

The funeral was held Tuesday afternoon from the Marcoux & Morris Funeral Home, here, to St. Raphael's Church and cemetery.

The mass of the angels was celebrated by Msgr. D. A. Kerr.

The pallbearers were a brother, Brian MacCulloch and three first cousins, Gregory MacCulloch, Donald J. MacCulloch and Andrew Allinotte.

Among those present were Jimmie's maternal grandparents, Mr. and Mrs. James O'Brien of Montreal, as well as other relatives from St. Hubert, Lachine, Montreal, Ottawa, Cornwall and the area.

Tot Killed At Ottawa Under Heavy Transport

A five-year-old Ottawa boy died instantly Friday night when he was crushed under the wheels of a heavy transport truck in front of his Stewart Street home.

Police said Jean Laflamme, son of Mr. and Mrs. Rheal Laflamme of 21 Stewart, Ottawa, was riding his tricycle on the sidewalk near the parked truck around 7.50 p.m. when the tragedy occurred.

The truck, a heavy transport vehicle carrying spools of telephone cable, had stopped near crews working in a manhole in front of the Laflamme home and was preparing to turn left onto Waller Street when the boy was crushed.

Although a policeman was on the scene to direct the large truck, he was not able to spot the child riding his tricycle.

The father of the dead boy, Rheal Laflamme is a former resident of Alexandria, a son of the late Joseph Laflamme.

Relatives attending the funeral in Ottawa Monday included an uncle, Fern Laflamme, Alexandria and aunts, Mrs. Wilfrid Decoeur, Glen Robertson; Mrs. Victor Villeneuve, Valleyfield, Mrs. Paul Leger, Dalkeith.

Three Injured In Two-Car Crash

Three area residents were admitted to Hotel Dieu, Cornwall, Sunday, after a two-car crash, on Highway 34, one mile north of Lancaster at 10.30 p.m.

In hospital are Kenneth Ingram, 27, of Cornwall with abrasions, lacerations and contusions; his wife Shirley, with extensive facial and knee lacerations, and driver of the other car, Edgar Valade, 30, of St. Raphael's, who sustained facial lacerations and a fractured nose.

Const. A. K. McBain of Lancaster OPP investigated.

New School Year Starts Tuesday

Labor Day, on Monday, signals the end of the summer holidays for teachers and pupils and a return to school Tuesday morning.

Everything is under control reports Board Administrator Lorne Lawson. The new township public school at Laggan is getting its last touches and will be ready for Tuesday's opening, though the contractors have not yet turned over the building.

Farewell Party Tendered Couple

Superintendent of the local Carnation milk plant for the past 11 years, C. W. (Bud) Mutchler and Mrs. Mutchler were tendered a farewell party at the Bonnie Glen Pavilion, Friday night. They leave this weekend for Aylmer, Ont., where Mr. Mutchler will serve as superintendent of the Carnation plant at that point.

Some 300 friends in attendance were representative of the Carnation staff, the Church on the Hill, the golf and curling clubs in which both Mr. and Mrs. Mutchler have been particularly active during their years in Alexandria.

Dancing was enjoyed to the music of Gauthier's orchestra and prior to the serving of supper Lloyd McHugh chaired a brief presentation ceremony. Mr. and Mrs. Mutchler were called to the platform where Mayor Jean Paul Touchette read an address expressive of the deep sense of loss Alexandrians and other area friends feel in the departure of so friendly and socially active a family as the Mutchlers.

Mrs. Mutchler had been presented with a corsage and Mayor Touchette made the presentation of a cheque to Bud. Both expressed their regret at leaving Alexandria and the many friends they had made here over the decade.

Summer Residents Met Lancaster Twp. Officials At Get-Acquainted Meeting

Part-time residents of the Lancaster front were given an opportunity to meet with the people responsible for the administration of their municipal taxes, Monday night, when some 80 ratepayers from the South Lancaster area gathered at the Moose Head Inn with township officials and others.

A. D. D. (Buster) MacDonald chaired the meeting and called on several officials for brief talks. A question period from the floor followed and though problems may not have been solved a large number of cottagers are now better informed and know whom to approach with their problems or to seek advice from.

Head table guests included Osie Villeneuve, MPP, S. J. McLeod, area representative of the Counties School Board, Reeve Alex McNaughton, Deputy-Reeve John J. McBain, Councillors Paul Legros, Lionel Glaude and Roger Brazeau, Township Road Superintendent Rheal Henri and Cpl. Alton Millar of the Lancaster detachment OPP.

Mr. Villeneuve spoke on provincial government involvement, Reeve McNaughton explained location of the Township Hall at North Lancaster, provided time and date of council meetings and detailed duties of council. Mr. McLeod spelled out the functions of the Area School Board and Deputy-Reeve McBain enlarged on functions of the Township Clerk, office hours and other information.

Cpl. Millar detailed the police department's duties and responsibilities through county and township. He informed on who to call in an emergency and told of the policeman's anxiety and interest in today's youth. He asked for the residents' co-operation.

Dr. D. J. Dolan was introduced to the audience and was asked to talk on the Glengarry Memorial Hospital and the facilities available to all.

Henry Duggan expressed thanks on behalf of the taxplaying residents in both English and French to the officials who had contributed valued information to the meeting.

To Sell Schools

Two one-room schools will be sold on tenders by the Stormont, Dundas and Glengarry County Roman Catholic Separate School Board. The decision to sell No. 23 Kenyon in Greenfield and No. 14 Lochiel in Glen Robertson was made at a special meeting of the board Tuesday night.

45 Years Wed

Mr. and Mrs. J. L. O. Sabourin, 72 Kenyon St. West, quietly marked the 45th anniversary of their marriage, Monday. Their daughter, Mrs. Gisele Hudon of Hull, Que., was with them and they received telephoned congratulations from their daughter Madeleine and sons Claude and Robert.

Mrs. Sabourin is the former Juliette Benoit of Montreal and they were wed in that city Aug. 25, 1924.

To Open Annual Antiques Fair

J. Russell Harper, of Montreal and Alexandria, author of "Painting in Canada: a History" has accepted the invitation of the Glengarry Historical Society to open their 3rd annual Antiques Fair and Sale, at 6 p.m., Sept. 12th at Green Valley Pavilion.

Mr. Harper, a resident of Kenyon, is a leading authority on Canadian art, lecturing at Carleton University, Ottawa, and Sir George Williams University, Montreal. Mr. and Mrs. Harper are members of the Glengarry Historical Society, which is beginning to count among its membership such other authorities in fields of Canadiana.

Apple Hill Marks Climax Of Active Summer Recreation Program

Six weeks of summer recreation and instruction ended Friday evening with a family gathering in St. Anthony's Parish Hall, Apple Hill. Parents, children and workers gathered to view the work of six weeks of intensive summer planning. Over 150 viewed the results of the area's first Summer Recreational Program.

Over 75 children and teenagers participated in the summer program of swimming, arts and crafts, folk dancing, sports and singing. Arts and crafts instructions and work took place in the Apple Hill Separate School and the United Church Hall. Mrs. D. Campbell of Cornwall directed the arts and crafts classes. Mrs. Campbell was assisted by Michael Plamondon, Sandra McIntee, Sandy Comrie, Terry Rudden, Scot Smith, and Michelle Hamelin all of Cornwall. The group volunteered their summer holidays to work on the project.

Sister Ann and Sister Diane from Iona Academy directed the folk dancing for boys and girls on Friday mornings.

An average of 55 children from the area were taken by bus three days a week to the Y in Cornwall for swimming lessons. With the closing of the Y the swimming continued at the Charlottenburgh Park.

On Monday evenings five teams formed the bowling league in Alexandria.

The family evening in the Parish Hall displayed the work done in arts and crafts by the children —murals, plaques tooled in copper, popsicle stick structures, masks and paintings.

Father Villeneuve acted as master of ceremonies for the evening. A folk-dancing demonstration was put on by the senior and junior groups under Sister Diane and Sister Ann. The senior group danced The Road To The Isles, Troika, Finger Polka and Mayim. The junior group entertained with Troika, Seven Jumps, I See You and Kinderpolka. A puppet show "The Little Red Hen" was directed by Scot Smith and his group. The juniors under the direction of Mrs. Benton presented a short skit "My Garden".

Presentations were made to the following for their interest in arts and crafts, Bonnie Murray, Louise Lalonde, Denise Lalonde, Michael Lalonde. Trophies for bowling went to Debra Raymond, Richard Guindon, Vincent Marleau and Christine Lauzon. Low bowlers Sarah McIntyre and Keith Emond. Awards for the Junior field day went to Richard Sauve, Michael Dubeau and Bonnie Lafave.

The family evening ended with a sing-song and a delicious lunch served by the ladies of area.

On Saturday, August 9th a Bike Rodeo was held under the direction of the OPP from Lancaster. Winners for the best decorated bike, girl—Bonnie Murray; boy—Norman Besner. Winners in the Rodeo age group 6 to 8—Mark Guindon, Luc Besner and Daniel Blondin. In the 9 to 10 year group —Norman Besner, Mark Van Putten and Dale Raymond. In the 11 to 14 year group—Bonnie Murray, Rejeanne Le Blanc and Jo-Anne Guindon.

Winners Judged At Flower Show In Martintown

The 1969 flower show of the Martintown Horticultural Society was held in St. William's Church Hall with Mrs. Stenetta Lagroix as chairman for the show. Mrs. Hugh Smith was judge of the flower show and Findlay McIntosh for the lawns.

The winners were:

The T. Eaton Co. prixe was won by Mrs. Stenetta Lagroix for the highest number of points and the Simpson Sears prize by Mrs. Myrtle MacMillan for second highest. Best arrangement by men, Stephen Lagroix; best all white arrangement, Mrs. Stewart McIntosh; best coleus collection, Mrs. Onagh Ross; best tuberous begonias collection, Mrs. Stewart McIntosh; best basket of flowers for church, Mrs. Myrtle MacMillan; odd house plant, Mrs. Edith McArthur; best cacti collection, Mrs. John Peters; best individual cactus, Mrs. Onagh Ross.

Best country lawn, Mrs. Stenetta Lagroix; Mrs. Stewart McIntosh; Best dairy lawn, Mrs. John Peters, Mrs. Ed. Sansom. There were no entries for village lawns.

In the junior section under the leadership of Mrs. John Peters and Mrs. Onagh Ross there was a very good showing. Judge for the gardens was Russell Bradford of Alexandria. Winners were Alan McGregor, Mary Ann Peters, Robert Peters. Petunias, Bonnie Hamilton, Robert Peters, Mary Ann Peters; Zinnias, Donna Faubert, Kenneth Ross, Brenda MacDonald. Potted plants, Robert Peters, Debra Elliot, Ann Kitts; Wild flowers, Mary Ann Peters, Rachel Lapointe, Robert Peters. Best drawing, Bonnie Lee Hamilton, Theresa Lapierre, Claire Lapierre.

A short program closed the evening with a few remarks from Gordon Thom of Morrisburg and dancing by Cathy Ann Thomson.

Arts And Crafts Show Next Month

The Seaway Valley Handicrafts Association will be holding an exhibition at the Community Centre, Alexandria, Sept. 19 and 20. On display will be ceramics, weaving, paintings, leathercraft, homecrafts, wood sculpture, shellcraft and spinning.

Anyone wishing to display their own crafts should call Mrs. Carmen Dextras, phone 525-3353 or Miss Kathy Kennedy, Lochiel 40-R-6.

Pedestrian Hit

Roger Dore, 22, Alexandria, was treated and released at Glengarry Memorial Hospital at 9 o'clock Tuesday night, after he was struck by a car driven by Donald MacDonald, 42, Oakville. The accident happened north of Alexandria on Highway 34.

Const. A. K. McBain of Lancaster OPP investigated.

65 Years Wed

Mr. and Mrs. Paul Lacombe of Glen Robertson, will mark their 65th wedding anniversary on Saturday, Sept. 5th.

They enjoy good health despite their advanced ages and take pleasure in meeting friends and neighbors.

On this occasion the anniversary will be observed privately with members of the family.



RALPH CONNOR

Ralph Connor's Papers Donated To University Of Manitoba Library

(Winnipeg Free Press)

The papers of Dr. Charles William Gordon, better known as Ralph Connor, were presented Friday to the University of Manitoba by his children.

The papers, including manuscripts, typescripts, galley proofs, fragments and source materials, were bound into several volumes and put in the rare book room of the Elizabeth Dafoe Library of the Fort Garry campus.

Prof. J. King Gordon, Dr. Gordon's eldest son, unveiled a bronze plaque commemmorating the gift.

Dr. Gordon was born Sept. 13, 1860, in Glengarry County and died in the late 1930s.

He was the minister of St. Stephen's Church in Winnipeg from 1894 until his death. He also served on many committees during his lifetime and was chief Canadian chaplain overseas during First World War.

As Ralph Connor, the author, he wrote 30 books, including the well-known Glengarry School Days.

More than 30,000,000 copies of his books were sold and he was regarded as one of Canada's foremost writers in his lifetime.

For at least 20 years he was more widely read than any other Canadian author.

He took his pseudonym from the first three letters of the words Canada and north, which was misread by his first editor.

At the presentation Friday, Prof. Gordon said, "I'm sure my mother and father would have been very happy to see the papers of my father placed here . . ." since the six surviving Gordon children, as well as their mother and their late sister were graduates of the university.

He spoke about his father's work at their summer home at Kenora where his father used to write. He liked to escape from the "expanding Gordon clan and write in peace," Prof. Gordon said.

"My father was a perfectionist in his writing," he said.

Dr. H. H. Saunderson, president of the university, said Dr. Gordon was recognized by scholars as one of the great people of western Canada.

Also present were Dr. Gordon's five daughters: Lois Gordon, Ruth Gordon, Mrs. A. B. Brown, Mrs. Ronald D. Cox, and Mrs. E. Kenneth Smart.

E. McPherson Died At 86

One of the older residents of Lancaster, Ernest MacPherson passed away at his South Lancaster home on Tuesday, August 19th, in his 87th year. Although not enjoying good health for the past year he was able to be around home until two weeks ago when he was taken to Glengarry Memorial Hospital in Alexandria for treatment. He returned home on Monday and passed away suddenly early Tuesday morning.

A son of the late Samuel MacPherson and his wife Mary Aitken, he was born on the old homestead (Black River) on Oct. 15th, 1882. With the exception of a few years in Western Canada in his earlier days, his long life was spent in this area. He is survived by his wife, the former Lillian M. Fraser, and six grandchildren, Mrs. George Wilson, Lois of Atikokan, Ont.; A. M. Derry, Ralph and Brian Derry, Mrs. Ross Blair (Hope) and Mrs. J. Fife (Carol) McMasterville, Que. His only daughter, Gladys Derry, passed away on Aug. 1, 1968.

Also surviving are two brothers and one sister, W. D. MacPherson, James MacPherson and Miss Ruth MacPherson, all of Vancouver. The funeral service was held on Thursday at McArthur Bros. & McNeil Funeral Home, conducted by his pastor, Rev. John Fortier of St. Andrew's Presbyterian Church. He was laid to rest in the family plot in South Lancaster.

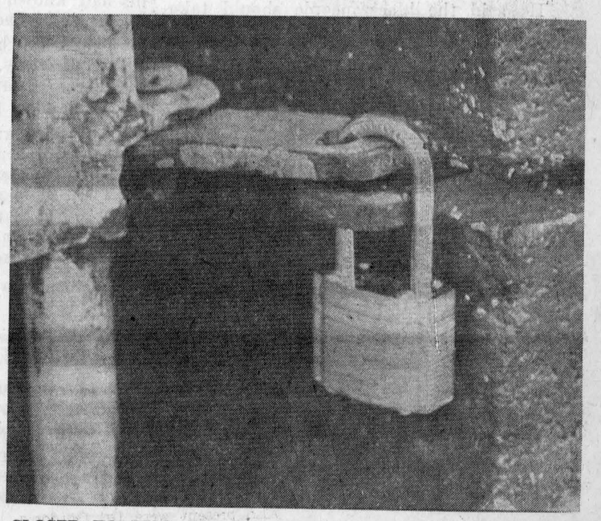

CLOSED TO PIGS—The closing week of an active and successful season on the park was marred by hoodlums who misused the men's toilet room to such an extent as to force its padlocking. From all reports they made such a mess an apology may be due friend pig for so comparing such behavior.

—Photo by Robert

EDITORIAL

IT'S OUR OPINION

We Rate A Rebate On Assessment Costs

There appears to be a lot of confused thinking in Ontario Government circles, judging by some of the utterances made by cabinet members at a meeting of municipal officials in Cornwall last week.

Minister of Municipal Affairs Darcy McHeough told the meeting the government aims to establish stronger local government which will not lean on Queen's Park and yet the department which he heads already holds almost complete control over the actions of municipal councils. Approval must be sought from the Municipal Affairs Department before almost any project is undertaken and there is no indication or promise that larger area governments will have any more freedom of action if or when they are formed.

If local governments are not to lean on Queen's Park surely they will require fields of revenue additional to the property tax already so hard hit by costs of education. This Robarts' Government seems more interested in wangling further fields of revenue from Ottawa than in passing on some of its present ones to the municipalities.

Stronger local government may be the aim of the Ontario Government but how reconcile that with the move to take over all assessment procedures. They had once been the preserve of local government and only in recent years had been transferred to the counties level. As of next January the Robarts' Government plans to take over assessment on a province-wide basis.

Kenyon's Reeve Albert Faubert brought up an interesting point at that meeting in Cornwall. Taxpayers of these United Counties have spent more than a hundred thousand dollars in setting up an assessment bureau and training a corps of assessors up to the new standards demanded by Toronto. We are among the few Ontario municipalities who have gone ahead with the groundwork for adoption of assessments at market value and our counties rates have met most of the cost of organization and of the house to house surveys by this new breed of assessor.

Now Queen's Park proposes to take over the entire field of assessment as of next January. The pilot work done here will no doubt be used on a province-wide basis and some of the assessors we have trained probably will be transferred to less prepared sections of the province to instruct others in the new approach. The government will presumably underwrite all costs of organization and conduct of the new assessment in other areas of the province but has no intention of re-imbursing United Counties taxpayers the more than $100,000 we have paid out for this work.

It seems only fair that with the January take-over of all assessment, United Counties Council should have earned a rebate equal to the moneys it has spent to set up the new system here. Council should insist on this and our representatives at Toronto should bring pressure to bear on the government to recognize the justice of our claim.

School Populations May Drop

Portable classrooms that cost considerably less than the ordinary school unit, are being added to area schools where needed by the County Separate School Board. The saving in capital costs should be considerable and if the new trustee board was motivated by thrift it is to be commended in a day when there seems little or no control of spending for education.

Perhaps the school board was also influenced toward the cheaper classroom units by the evidence of a declining birth rate which will affect school population in a few short years.

Canada's birth rate last year dropped to 17.6 for every 1,000 people, the Dominion Bureau of Statistics reports. That is the lowest in the country's history and the number of births last year, 364,310 was the fewest since 1948. In 1957, by comparison, the birth rate stood at 28.2 per 1,000.

The pill no doubt is chiefly to blame for this sharp drop in the birth rate but sociologists refer to that answer as oversimplification. They wonder why, in Canada in an era of general prosperity, having a family has become so unpopular. The affluent society, perhaps, simply does not have time for children. The swinging set, where both husband and wife are working, is not having so many children so early.

No doubt the sky-high cost of housing enters into the picture and family planning may be influenced by today's demand for university education. The young married may be limiting their offspring with an eye to the cost of higher learning. The new law legalizing abortion will also have its effect on the birth rate.

It seems we are heading for anything but a population explosion and a drastic drop in the birth rate is something school boards will have to take into account when planning school plant needs. They have been coping with the demands of the baby boom that followed the second world war as well as with the new emphasis on education.

If the present drop in the birth rate continues it is not beyond the realm of possibility that in a few short years some of our present classrooms will become empty rather than overcrowded.

The demand persists in Cornwall for a fourth high school we of the counties will be asked to help finance. All requests for new school building should be studied carefully with an eye to future needs based on this drastic drop in the national birth rate.

School boards with a responsible eye on the high cost of education might find it more economical to add portable classrooms where overcrowding may be but a temporary problem.

Have We Really Gone This Kooky!

So whimsical and sardonic as well as timely was the following first-prize winning editorial from the Brighton-Pittford Post, New Jersey, that we felt an irrestible impulse to pass this gem along to News readers. It followed the appearance of the rabble-rousing racist Eldridge Cleaver at University of Rochester.

"Once upon a time there was a great university in a great city in America.

Some of the students at this institution and some of their professors understanding of the only way the problems could be solved; make everyone else understand this.

If someone who liked their country came to their city, they would march about and make noise so the visitor could not be heard.

One day they heard that a famous black man who also didn't like their country could come to speak to them. This man was to be tried in court for shooting a policeman, but they said that wasn't his fault, and that policemen were bad men.

So the man came and spoke at the university.

He said the black people should take guns and shoot white people.

And the students and professors said this showed he possessed a powerful understanding of the only way the problems could be solved.

He told the students that they were useless people of liberal tendencies and that some should be stood up against a wall and shot. And they nodded their heads and said that this would be a very good solution to the problems.

He used some words which describe the functions of the body, and the students and professors said this added meaningful impact to his words . . .

He used other short little words, and the students and professors nodded their heads and said this was "superb use of sexual imagery."

Finally, he talked about a man known as Lee Harvey Oswald, who once had shot to death a very good man who ruled their country.

He said it was too bad there weren't more men like Lee Harvey Oswald.

And some of the audience nodded their heads, and said that more men like Lee Harvey Oswald could free their country and make everything happy.

When the man had stopped speaking, the students and the professors applauded and went out.

When he had been speaking a little boy had wandered into the place, and had listened to the man.

As they were all going out, one of the students came up to him and asked him if he had known what the man was trying to say, if he had gotten the man's message.

The little boy was flattered, and he smiled brightly. "Yes, I know," he said proudly. "That man talks dirty and he wants to hurt people."

For the next guest lectures on political science and American problems following Eldridge Cleaver at the University of Rochester, we suggest Sirhan Sirhan, Marina Oswald and Richard Speck. For those interested in "bold imagery" of speech, we suggest a trip to the nearest men's toilet.

Has America really gone this kooky?"

THE GLENGARRY NEWS

Canadian Weekly Newspapers' Association
Ontario Weekly Newspapers' Association
Audit Bureau of Circulation

THE NEWS PRINTING COMPANY
PO Box 10 — Telephone 525-2020
EUGENE A. MACDONALD — EDITOR AND PUBLISHER

SUBSCRIPTION RATES: $5.00 per year; $6.00 per year in Canada. beyond the 40-mile zone, $7.00 per year. U.S.A. and Foreign.
DISPLAY ADVERTISING RATES: Casual, 98 cents per column inch. Contract rates given on application. COPY MUST BE IN OUR OFFICE NOT LATER THAN NOON, TUESDAY —
Second class mail registration number 1302

"... and how do they tell the **EWES** from the **RAMS**, mommy!"

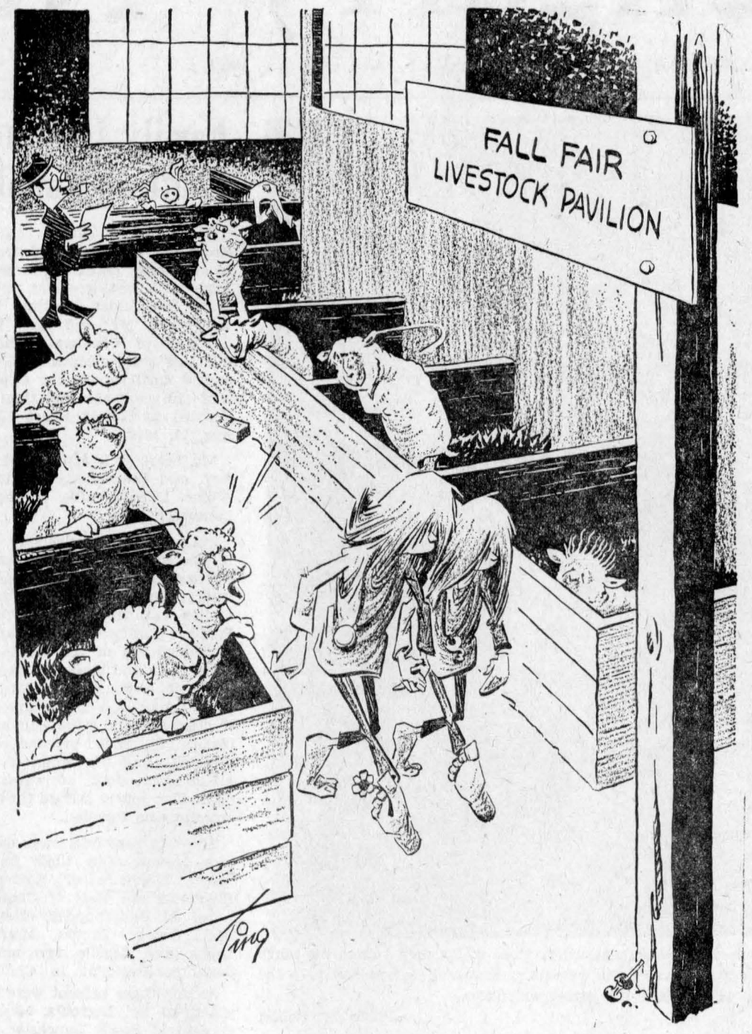

ITEMS OF AULD LANG SYNE . . .



. . . GLEANED FROM OUR FILES

TEN YEARS AGO—

Thursday, Aug. 27, 1959

Two young Alexandria men are recovering in hospital from injuries suffered early Sunday in a two-car crash on Highway 2. Yvon Trottier, 19, suffered chest injuries and fractured ribs while Jean Clement, 17 has a fractured right ankle and facial bruises. — Lionel Lauzon of Montreal, formerly of Alexandria, has purchased a motel in Hollywood, Florida. — At North Lancaster Donat Major has sold his feed business to his nephew, Wilfrid Major, and is building a new residence. Herve Vachon is also building a new home there and the old blacksmith shop has been moved to Upper Canada Village. — Gerard Legault is the new postmaster at Glen Robertson.

TWENTY YEARS AGO—

Friday, August 26th, 1949

Purchase of the Island property as site for a municipal park was completed by town council from the A. G. F. Macdonald estate. — A veteran of the RCAF, Francis Lloyd Lalonde, 28, of Summerstown, died of electrocution August 17th at Magog, Que., while employed as an electrician. — Three barns were lost by fire over the period of a week. On August 13th, the barn and outbuildings of Bernard (Gill) McDonell, Bridge End, were lost during threshing operations; Gilbert MacRae, Glen Sandfield, lost his barn under similar circumstances two days later. Last Friday the house, barn and outbuildings of Dolphus St. Germain, Glen Roy, were lost. — Hubert, two-year-old son of Mr. and Mrs. Emile Pigeon, died in a fall from a second-storey window, August 13th.

THIRTY YEARS AGO—

Friday, August 25th, 1939

A tragic farm accident during harvesting operations resulted in the death, Wednesday, of Laurent Jeaurond, 12, on the farm of his grandfather, 2nd Lochiel. The youngster was driving a team over the CNR tracks when the rack was struck by the morning train. — Dr. H. L. Cheney and Clarence Ostrom won the Ontario north-south championship, in addition to district honors, in the World Bridge Olympic. — Several local boys are making a name for themselves in the Kirkland Lake and District Lacrosse Association. Mentioned are A. D. Cameron, Austin and John Kennedy, James Weir, Wilf Hamelin and Alex MacDonald.

FORTY YEARS AGO—

Friday, August 30th, 1929

Miss Sadie Cameron of Maxville, a member of the Toronto Public School staff, who was one of the Ontario teachers on exchange to the British Isles, arrived home on Saturday after an absence of over a year. — Alexandria Juniors won the first game of the lacrosse finals on Saturday defeating Cornwall Collegiates 5-2. The line-up was: Alexandria—P. Brunet, W. Morris, Ambrose Lalonde, James Weir, L. O'Brien, Alex McDonald, Wallace Macdonell, Harold Stimson, Bruce Irvine, Raymond Morris, Eugene Macdonald, Basil Macdonell; subs, L. Brunet, Sandfield Macdonald, R. Huot and Alex Grant. — Mr. and Mrs. Angus McLean leave this week to take up residence in Syracuse, NY. — Miss Marion MacGillivray, daughter of Mr. and Mrs. N. J. MacGillivray, left yesterday for Wiarton, Ont., to accept a position on the High School staff there.

FIFTY YEARS AGO—

Friday, August 29th, 1919

While motoring to Moose Creek on Wednesday, Dr. A. T. Munroe, Mrs. Munroe and children, of Dalkeith, had a miraculous escape from serious injury when the wheels on the right side of the car broke off. The car overturned pinning the occupants beneath. — Among the latest arrivals from overseas are Lieut. J. R. McDonald, son of Mr. and Mrs. A. R. McDonald, Alexandria; and Gunner Leonard D. MacGillivray, son of Mr. and Mrs. A. D. MacGillivray, also of this town. — While playing with a dynamite cap on Friday, Master Peter Christie of Maxville, had part of his left hand blown off and received other injuries about the arms and face.

SIXTY YEARS AGO—

Friday, August 27th, 1909

The McLennan scholarship at Queen's College, Kingston, has been awarded to C. P. McArthur, Williamstown. — Dan R. McDonald, one of Schell's most competent workmen, while fishing east of town early this week, landed a longe measuring 39½ inches and weighing 12¾ pounds. — By actual count eleven caravans of gypsies encamped one night last week just east of the lower village at Lancaster. — Miss E. A. Munro, trained nurse, left Maxville, Thursday evening for Minot, ND, to take charge of the hospital. She was accompanied by Miss Lizzie Kennedy of Apple Hill. — The North Lancaster hall was recently completed by J. H. Blair, and is now in the hands of painters.

(Continued on Page 3)

The Scrappy PM

(The Dutton Advance)

It is hard for Canadians to conceive of their prime minister taking a poke at anyone.

We are inclined to associate the office with men like King, Bennett, St. Laurent, Diefenbaker and Pearson and no matter how much opposition there was to them personally or their policies you just can't imagine them getting involved in fisticuffs.

But these are different days and Pierre Trudeau is a different type of prime minister. Independently wealthy, he gives the impression the job doesn't mean that much to him that he has to take physical or verbal abuse. Consequently, where others might overlook such actions he hits back. And being something of a physical fitness bug he is no pushover when it comes to protecting himself.

Whether one likes Trudeau or not the fact remains he is the prime minister and shouldn't be subjected to abuse from some young nuts, perhaps hopped up on drugs, who haven't the courtesy to at least give the P.M.—or anyone else—a fair hearing.

And speaking of those who got belted in Vancouver a few days ago maybe if they had received some of this treatment around home in their younger years the P.M. wouldn't have had to hand it out now.

Hatlo's They'll Do It Every Time ®



LETTERS to the EDITOR

PLEASE SIGN

The editor,
The Glengarry News:

May I, through your letters column, inform residents of the Alexandria area that a copy of the petition for better CNR rail service is available for their signatures at the News office. No doubt they are aware of our plans to petition the Minister of Transport and I need not elaborate here.

I would like to point out that people who do not use the service themselves should sign for the benefit of relatives and friends visiting from other areas and who travel by train.

I trust this petition will receive wide public support.

M. Elizabeth Harper.

The Weeklies Say

OVER-POPULATION PROBLEM

Over-population, not under-population, remains one of the world's great problems. The tragedy is that birth rates remain highest in places and among peoples least able to sustain the growth.

—Campbellton (NB) Tribune

CAN AFFORD TOURS

Governments have a way of sending heads of state and lesser officials on extended vacations or goodwill tours, but always seem to be short of money for the more important facets of good government.

—Huntingdon (Que.) Gleaner

INFORM POLICE

The public at large can help to prevent needless destruction of public property by not hesitating to report immediately any such acts they witness to the police. . . . There is nothing shameful about being an informer when those who are being informed upon are committing a wrong against the majority of their fellow citizens. —Vernon (BC) News.

THE FALL GUY

Predictably, the guy that's getting it in the neck for the high price of beef is the farmer. He's being accused, as usual, of profiteering by taking unfair advantage of a shortage of beef . . . Supply and demand and the effect it has on prices, can apply to everything . . . but food. And even if the farmer gets only a small portion of the increases in the retail price of food, he usually gets almost all of the blame.

—Swift Current (Sask.) Sun

WHO'S TO BLAME?

After a cycle of booming wheat sales Canadians have come upon sterner days, a combination resulting from production declines and a shrinkage in sales. As might have been suspected the federal government is being blamed for everything from bad weather and poor crops to loose of markets.

— Chilliwack (BC) Progress



WITH OUR

RAMBLING REPORTER

by Ed.

SAFE FROM THE STORM

The heavy rain and succession of thunder storms that hit the area a week ago Monday did some scattered damage but it was peanuts in comparison with the toll of death and destruction spread through the coastal regions of Louisiana by Hurricane Camille.

Reading of the hundreds of dead in Louisiana and the toll in Virginia where heavy floods were triggered by the hurricane, one finds it easier to accept flooded cellars, minor losses from lightning or perhaps a brief power interruption. Gusting winds that knock down trees or damage a few roofs are far less lethal than the hurricane's breath that flattens entire towns and devastates large areas.

This is only the start of the annual hurricane season that threatens the southern U.S. with visits from other unwanted, windy girls.

Aren't we lucky to be in this garden spot of America where the wind at its worst is seldom more than a threat to the miniskirt set?

Sooner or later, though, our garden spot will be hit by Jack Frost. The North wind will blow and we'll be envying those Louisianians who survived the hurricane season.

BREEDERS OF VIOLENCE

What will we do with the pumpkins, was our reaction to a suggestion that the observance of Hallowe'en be scrapped? Seems the motto at a meeting of Avonmore Women's Institute was "An Old Custom I'd Like to Discard" and Hallowe'en's abolition proved most popular.

We can imagine what motivated the ladies to give the kiss of death to this old custom. They probably don't mind heading for the attic once a year to find a costume for little Nell or Ted. No doubt there are few if any outside rest rooms remaining up Avonmore way for the larger boys to topple over on All Hallows Eve.

Those generous folk over at Avonmore are not against dispensing treats to little witches and cowboys so it must be the tricks that pall. Probably their desire to do away with Hallowe'en stems from the damage impractical jokers do to property — knocking down milk stands and mail boxes, blocking roads and streets to the point of hazard, flattening tires and wielding a paint brush indiscriminately.

Hallowe'en in the larger centres has become a night of havoc, of near-rioting and baiting the police. We could do without such violence but it's doubtful any move to eradicate Hallowe'en would be observed by those seeking an excuse to damage other people's property and have "fun" at others' expense.

The thing about Hallowe'en we'd miss most is carving the face on the pumpkin. The kids always got a bang out of that and perhaps we got a kick out of emptying the gourd and throwing out the pulp because we never did like pumpkin pie.

It's true there's too much damage to property and violence in the larger centres at Hallowe'en but can we rid society of this trend to violence simply by discarding the observance of All Hallow's Eve? Rather, perhaps, we should be curbing the fare on TV and the book stands that is the real threat to society.

There'd be no objections to Hallowe'en if the tricks were as charitable as the treats.

ALMOST FATALITY FREE

Saturday's tragic death of a Glen Roy tot was the first traffic fatality in Glengarry since late March, a survey of our newspaper file evidences. There have been two deaths of former Glengarrians in traffic at distant points through the summer but the News has been free of reports of deaths on Glengarry roads since Fernand St. Louis died in an accident north of Maxville in late March.

That is a much more satisfactory record than we usually know and last summer's was a particularly black page especially in Alexandria where there were three deaths in as many accidents over a five-week period.

There were accidents, mind you, involving injuries in many instances and no doubt there were many near misses. The almost fatality free summer suggests there may be an improvement in driving practises but our own eyes inform us there are still some nuts behind the wheels.

Saturday's death was a sad spoiler of a fine record. It's to be hoped it will serve as a reminder for all motorists to drive responsibly over the holiday weekend ahead.

NEWS OF INTEREST FROM MAXVILLE AND DISTRICT SURROUNDING

Mrs. Isabel Grindley has returned to her home in Edmonton, Alberta, after visiting relatives in Maxville.

Mrs. Aula Smith was judge at the Martintown Flower Show held on Wednesday afternoon.

Many friends recently called on Donald John Stewart — Dr. and Mrs. D. N. MacMillan, Pointe Claire, Que.; Mrs. Child, of Grimsby, Ont.; Mrs. Ken Chisholm and daughter Mrs. Ryan, of Flint, Mich.; and Mr. and Mrs. John Stewart and daughter Beverley of Cornwall. Beverley is returning to Germany this week after spending a holiday with her parents. Other visitors were Arthur Campbell, Peterborough; and Mrs. A. D. MacKenzie of Ottawa, with Mr. and Mrs. Malcolm Price and Miss Sheila Price, Dartmouth, NS.

Mrs. Aula Smith, Miss Hattie Hughes, and Mrs. Stella Fitzgerald attended the Morrisburg Flower Show Thursday evening and afterwards were guests at tea at the home of Miss Bayne.

ENTRIES JUDGED IN FLOWER SHOW

The Maxville Horticultural Society held a very successful two-day flower show last week. Entries were judged Wednesday afternoon, and the show opened to the public that evening. Bill Freeland gave a demonstration of flower arranging, making a rose bowl centrepiece that was offered as a door prizez and won by Mrs. Danskin, and a spectacular basket of yellow gladiolus which was donated to the Manor. A tea was held Thursday afternoon and members and friends enjoyed a tour of Mrs. Gerald Leduc's garden.

Home gardens were judged Monday afternoon—Mrs. Alex MacGillivray won first place, followed by Ernest MacPhail, and Mrs. James MacCartney. In the Country Garden class the winner was Alex MacLeod of Dunvegan; second, Mrs. Ernest Rowe of Riceville, and third Arnold Scott of Riceville. Best Rock Garden went to Mrs. Gerald Leduc, second Mrs. Aula Smith. Rev. Iver MacIver had the best Town Flower Garden, then Mrs. James MacCartney and Ron Clare.

Best Country Garden prize was won by Mrs. Ernest Rowe, Riceville, second, Arnold Scott, and third Mr. Alex MacLeod.

The Eaton Trophy for the highest number of points was won by Mrs. Ernest Rowe of Riceville, and second, winning the Crest Hardware donation, was Arnold Scott, also of Riceville. Mrs. Archie Hughes, as the new member with the highest points, won the Simpson-Sears award. There was a very large entry in the Junior Division, with fifteen exhibitors competing. Each one had a ten-by-ten flower and vegetable garden which was judged three times during the season. Winner was Ian Kennedy, second Cynthia Clare, and third Donrey Guindon.

DUNVEGAN

Mr. and Mrs. Albert Hollis of Maitland and Mrs. Ellen Pechie visited briefly with Mr. and Mrs. Francis MacLeod, and Mr. and Mrs. James Swan on Sunday.

Miss Ethel Franklin and Mrs. Sadye MacCuaig of Vankleek Hill spent Thursday evening with Mrs. K. K. MacLeod.

Mr. and Mrs. Melville MacLeod and daughter of Ottawa, spent the weekend with his parents, Mr. and Mrs. Norman M. MacLeod (Skye).

We are sorry to hear Mrs. Gerald MacGillis is a patient at the Cornwall General Hospital. We wish her a speedy recovery.

Mr. and Mrs. N. M. MacLeod and family spent Sunday afternoon with Mr. and Mrs. Manley Wheeler and family of Chesterville.

Visiting on Thursday with Finnie Anna MacCuaig were Mr. and Mrs. Malcolm Price and daughter Sheila. (Written by Mrs. Price—Bha-Micho toilichte ar fricinn. Tha-a Ghaaedhlig agaibb cho math.

Visiting on Thursday with Mr. and Mrs. James Swan were Mr. and Mrs. Wm. Thomson from Ottawa.

Miss Elma Kennedy of Ottawa spent Monday with Miss Finnie Anna MacCuaig.

Mr. Allaister MacKenzie, Ottawa, visited friends in the Dunvegan area.

Mr. and Mrs. Guy Embury and Linda of Montreal, are spending holidays with Mrs. K. K. MacLeod.

Sunday visitors with Miss Finnie Anna MacCuaig were Mr. and Mrs. R. S. MacLean of Smiths Falls.

Memorial Services will be held in Kenyon Presbyterian Church on Sunday, August 31st, at 11.00 a.m. and at 3.00 p.m. Both services will be conducted by Prof. Donald N. MacMillan, MA, BD, Ph.D.

LOCHIEL

Community sympathy is extended to Alphonse Cadieux in the sudden death of his wife last week. Mr. Cadieux and the late Mrs. Cadieux were former residents of Lochiel area and had recently retired and moved from their homestead to Alexandria.

Mrs. Keith MacMillan returned home last Sunday from a 3-weeks holiday in the British Isles. While in London, Mrs. MacMillan's daughter, Mrs. Douglas Arril of Germany, spent some time with her mother.

Mr. and Mrs. Ewen MacPhee and family left for Toronto on Sunday after spending their holiday with Mrs. A. W. MacPhee and Mr. and Mrs. Arthur MacMillan, Glen Sandfield.

Mr. and Mrs. James McDonald of Toronto, visited with Mr. and Mrs. Edwin McDonald and family on their way home from a holiday.

Guests at Clarence MacMillan's during the week were Mr. and Mrs. Leslie McKinnon and daughter Irene of New York, Mr. and Mrs. M. C. Ferguson of Ottawa, and Mr. and Mrs. Kent Hutchinson and family of Brantford, Mr. and Mrs. MacMillan accompanied Mr. and Mrs. Ferguson back to Ottawa for a two day holiday.

Mr. and Mrs. Alan A. McCormick of Ottawa, spent the weekend with Mr. and Mrs. J. J. McCormick.

Mr. and Mrs. Kenneth McQueen and family of Ottawa were with Mrs. A. W. McPhee over the weekend. Master Glen and Kenny remained with their grandmother for the week.

Mr. and Mrs. Clarence MacMillan were the guests last Friday afternoon of the Breadalbane and Vankleek Hill Baptist Ladies Mission Circle when they held their Garden Party on the spacious lawn at the home of Mr. and Mrs. Kromberg of Vankleek Hill.

Hugh P. MacMillan and boys of Willowdale, spent the week with Rev. J. A. MacMillan and Peter H. MacMillan.

Auld Lang Syne ...

(Continued from Page 2)

SEVENTY YEARS AGO—

Friday, August 25th, 1899

Rev. Dan R. Macdonald, formerly of Alexandria, but now parish priest of Crysler, has invented a ballot which is said to be an improvement on those now in use in our municipal and parliamentary elections. He wants the government to buy it, and Hon. Col. McIsaac, MP, Antigonish, NS, has interested himself in the new ballot. — After three years as a pastor of the French portion of St. Finnan's parish, l'abbe Poitras leaves this week for Montreal. — While returning from Martintown last Tuesday evening, Jas. Mowat, Munroe's Mills, was waylaid by highwaymen and seriously injured about the head. — Harry Miller, son of our townsman, H. A. Miller, left for Vancouver, BC, on Monday, where he has secured a lucrative position. — The sawmill at Green Valley, owned by J. McDonald, was totally destroyed by fire Saturday morning.

SUBSCRIBE TO THE GLENGARRY NEWS

GHISLAIN E. SEGUIN & ASSOCIATES LTD.
Consulting Engineers
Sewage Disposal, Structures, Mechanical, Electrical, Special Studies, Sewers, Waterworks, Roads, Sidewalks, Bridges, Culverts, Drainage, Reports, etc.
207 WILLIAM STREET HAWKESBURY, ONT.
TEL. OFFICE 632-7061 RESIDENCE 432-7170
22-tf

Fox•Super-1000
Built to take full advantage of big-tractor horsepower.

It's strictly a 1000-rpm PTO harvester for tractors 85 hp and up. Easily handles that power to cut up to 80 tons of corn an hour.

The Super-1000 has strength to spare. Comes from huskier bevel gears. U-joints, shafts and bearings. And a 30% stronger all-welded frame. Options are worth checking, too.

Like our exclusive in-head electric knife grinder. It maintains the precise bevel edge without ever removing knives.

Or our square-hole recutter screens with 41% more recutting area. They give you the most uniformly cut forage possible. See the Super-1000 — or our new Custom-90 — at your nearest Fox dealer.

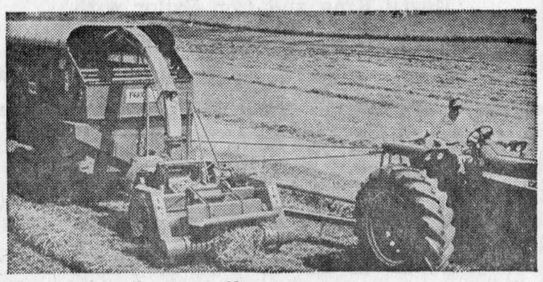

Come in, see for yourself

Fox Tractor
Farm Division of Koehring Company
Appleton, Wisconsin 54911

FOX

GRANT'S EQUIPMENT
WILLIAMSTOWN, ONT.
TEL. 347-2536

Come see the better choice in 1970 snowmobiles

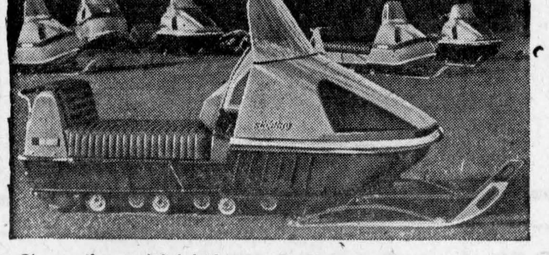

Choose the model right for you. For the man who wants luxury, there's Ski-Doo Nordic. For the man who likes his action fast, there's Ski-Doo T'NT. And for the man who wants more than one Ski-Doo, there's the low priced Olympique 12/3. But don't wait too long. Better deal now for best choice.

go one better go ski-doo
the sign of the finest snowmobiles, sportswear, accessories, parts and service. Ski-Doo.

AVAILABLE AT
SHEPHERD MOTORS
Alexandria Tel. 525-1402
33-3c

TRACTORS
If you are interested in trading your tractor, call us for free estimate and better price for your used one.
Four models on display
770 - 880 - 990 - 1200
WE SERVICE WHAT WE SELL
LEO LAUZON
DAVID BROWN DEALER
Alexandria 525-1937

BOOKKEEPING SERVICE
Let me take your bookkeeping off your hands. Full time services from my office at 271 Dominion St. N.
GERRY DEXTRAS
TEL. 525-3353
33-1c

WE REPAIR
Watches and Electric Shavers
Work Guaranteed
BRUNO PIGEON
JEWELRY and SMOKE SHOP
Complete Line of Jewellery
13 Main Street Alexandria

BINGO
Every Week
in
LEGION CLUBROOMS
TUESDAY, SEPT. 2
at 8 p.m.
Sponsored by Ladies Auxiliary of Canadian Legion
JACKPOT $40
Winner Miss Pat Woods
Regular Games $5.00
Specials 50-50
Door Prize
Admission 25c

GLENGARRY DISTRICT HIGH SCHOOL
Opens September 2nd
at 8:55 a.m.
REGULAR BUS SERVICE
Students will be returned home for lunch
Full day of school Sept. 3
Students new to the district or with timetable difficulties are asked to register the last week of August.
34-2c

P. 5964-68

THE ONTARIO MUNICIPAL BOARD

IN THE MATTER OF Section 2(1) of The Municipal Corporations Quieting Orders Act (R.S.O. 1960, c. 251) and Sections 6(1) and 11 of The Territorial Division Act (R.S.O. 1960, c. 395)

— and —

IN THE MATTER OF an application by The Corporation of the Township of Charlottenburgh for a quieting order to establish its legal existence, corporate status and proper area and boundaries

— and —

IN THE MATTER OF By-law 11-68 of the applicant corporation

Notice Of Application and Appointment For Hearing

TAKE NOTICE that The Corporation of the Township of Charlottenburgh has applied to The Ontario Municipal Board for a quieting order under the said Acts for the purpose of establishing its area and boundaries in accordance with Schedule "A" attached hereto.

AND TAKE NOTICE that The Ontario Municipal Board has appointed Thursday, the 4th day of September, 1969, at the hour of ten o'clock in the forenoon (local time) at the Court House in the City of Cornwall, for the hearing of all persons interested in support of or in opposition to the said application.

AND FURTHER TAKE NOTICE that a plan and description of the boundaries in question in the said application may be inspected at the office of the Clerk of the Township of Charlottenburgh at any time during regular business hours prior to the date appointed for the said hearing.

DATED at Toronto this 9th day of July, 1969.

R. SCOTT,
SECRETARY.

35-1c

WINNERS IN THE LIONS 300 CLUB
AUGUST 22nd
$20 EACH
17—Mrs. Mildred Whitehead
29—Rolland Theoret
50—Mrs. Marielle Joly
259—Fernand Laflamme
179—Dr. Y. Bourdeau

CEDARCRAIG FARM
ALEXANDRIA
Graded Fresh Eggs
WHOLESALE and RETAIL
THIS WEEK'S SPECIAL
Cracks 35c a doz.
Next to GTL Tel. 525-3517
26-tf

VANKLEEK HILL FAIR
AUGUST 28, 29, 30
PROGRAM OF EVENTS
THURSDAY, AUGUST 28th
12 noon — Judging of the House Entries
FRIDAY, AUGUST 29th
10.00 a.m.—Judging of Holsteins, Ayrshires, all registered stallions, classes of heavy horses. Judging of Swine.
1.00 p.m.—Continued judging of Holstein and Ayrshire classes. All other Haltered Horse classes.
2.00 p.m. to 4.00 p.m.—W.I. Tea.
7.30 p.m.—Evening program. Variety show, Musical entertainment featuring Bobby Lalonde on his violin, The Cousins Five Highland Dancing, Tap Dancing, Cow Milking Contest. Anyone wishing to enter, get in touch with Carmen Howes, Ray Newton or Gilles Menard. Prizes—1st prize, $7.00 and trophy, 2nd prize, $5.00 and trophy.
Official opening of the fair by Murray McBride, MP, Lanark and Renfrew
SATURDAY, AUGUST 30th
10.00 a.m.—Judging of 4-H Calf Club Classes. Judging Haltered Pony and Saddle Horse Classes.
1.00 p.m.—Continued judging of 4-H classes. Judging Heavy Harnessed Horse classes. Judging Harnessed Pony classes including Saddle Horses.
2.00 to 4.00 p.m.—W.I. Tea and Pet Show.
8.00 p.m.—Dr. Billingham's Equestrian Show. Musical chairs with horses. Wheelbarrow contest. Contestants to roll a load of sand. The heaviest load the winner. Prize $25.00. Any contestants to apply to Gilles Menard. $1,000.00 Draw. Vankleek Hill Agricultural Society Draw.
GENERAL ADMISSION: Admission to grounds Friday and Saturday evenings after 6.00 p.m. Adults: $1.50; Students $1.00; children at all times free of charge.
COME ONE, COME ALL
MIDWAY
The Amusement Show will again furnish the entertainment on the grounds for the three days

Williamstown Fair
Sponsored by the St. Lawrence Valley Agricultural Society

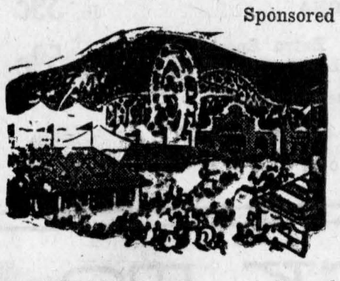

Fri., Sept. 5th
AND
Sat., Sept. 6th

FRIDAY—Breeding and line classes of the light horses at 10.00 a.m. Stage Show on Friday evening at 8 p.m.

SATURDAY—Official opening at 1 p.m. by Ed Starr, Director of Ont. Agricultural Societies from Toronto.

GIANT HORSE SHOW
With horses and riders from Ottawa, Brockville and also local horses.
Glengarry Black and White Show
Glengarry Red and White Show
4-H Achievement Day
CLARK McCUAIG, Pres. ROBERT McDONELL, Sec.

WEEKEND SPECIALS
— AT —
Alexandria IGA
OPEN FRIDAY NIGHTS TILL 10 P.M.
FREE PARKING SPACE

MEAT and PRODUCE

Blade or Short Rib, ROAST BEEF Country Style Cut	59c	Devron Sliced SIDE BACON lb.	79c
Table Trimmed Blade or Short RIB ROAST lb.	69c	Canada No. 1 TABLE POTATOES 25 lbs.	69c
Boneless Country Club ROAST lb.	89c	Canada No. 1 Ont. FRESH PEACHES 4 qts.	1.09
Cross Rib ROAST lb.	88c	U.S. No. 1 BARTLETT PEARS lb.	29c
Ground Minced SHOULDER BEEF lb.	89c	S.A. Outspan VALENCIA ORANGES doz.	49c
Economical BLADE STEAK lb.	79c	California Marsh Seedless White GRAPEFRUIT 5 for	69c
Prime RIB ROAST lb.	99c	California JUICY LEMONS 6 for	39c
Economical RIBS for brasing lb.	63c	Canada No. 1 Green PASCAL CELERY 2 for	39c
Well Trimmed RIB STEAK lb.	1.29	Canada No. 1 Tendersweet CARROTS 3 lbs.	29c
3-4 lb. per pack BEEF STEAKETTES lb.	69c	Canada No. 1 TV Yellow COOKING ONIONS 3 lbs.	49c
Shoulder LAMB CHOPS lb.	59c	Canada No. 1 Local Grown GREEN CABBAGE each	19c
Grade A, 6-9 lb. av. BROILER TURKEYS lb.	47c	Canada No. 1 Local Grown WAX TURNIPS lb.	9c
Maple Leaf Sweet ickled COTTAGE ROLL, c-o-v half lb.	79c	CANTALOUPES each	39c
Top Valu SKINLESS WIENERS lb.	55c	LETTUCE 2 for	29c

SAME BARGAIN BUYS AVAILABLE AT
Lancaster IGA

Cliff Rae Won Club Championship With Strong Finish In Class A

Tied with Emile Hurtubise after 27 holes of play, Cliff Rae shot a fine 38 on the final 9 holes to win the club championship, Sunday, at the Glengarry Golf and Country Club.

There was keen competition in Class A but entries were lighter in Class B, won by Rex Forsythe, and in Class C, won by Tom Pate. Both are Montreal members of the local club.

Junior players will enjoy a field day Friday, with prizes donated by Brian Prange's Fashion Promotions. The ladies play their club championship, 18 holes, either Saturday or Sunday of this week.

At a meeting of the club executive Sunday night, President Bud Mutchler who leaves for Aylmer, Ont., this weekend, turned over the duties of his office to Vice-President Adrien Filion.

Played To Tie

McCrimmon and Dunvegan played to a 1-1 tie last night and at least two more games will be required to settle the championship of the Glengarry Soccer League. They will be played Friday and Monday.

Each team scored in the second half on penalty shots by Hugh MacGillivray and Wilbert McDonald.

More Soccer on Page 7

Lacrosse Notes

The Bantams and Peewees were in Cornwall on Tuesday evening for exhibition games and the friendly city will be here to play return matches this week.

Napoleon Besner Died At 64

A farmer in the Dalkeith area through most of his life time, Napoleon (Paul) Besner of Alexandria, died Saturday, Aug. 23rd in Smith Clinic, Hawkesbury. He was 64.

Mr. Besner was born at St. Bernardin later moving to the Dalkeith area. He had come to Alexandria less than a year ago and had been ill for one month prior to his death.

To mourn he leaves his wife, the former Eva Lalonde, three sons and two daughters. They are: Rheal, Vankleek Hill; Roland, Ville LaSalle; Jean-Claude of Alexandria; Simone, Mrs. Lucien Daoust, Ile Perrot, Que.; Miss Pauline Besner at home.

Three brothers and one sister also survive: Adrien of Fournierville; Omer of Vankleek Hill; Raoul, St. Bernardin; Aldea(Mrs. Romuald Cardinal of Vankleek Hill.

The funeral was held Tuesday from Marcoux Funeral Home to Sacred Heart Church where Rev. Gerald Forest chanted the mass. Interment was in St. Paul's Cemetery, Dalkeith, with Rev. Lionel Joyal reciting prayers at the grave.

CLASSIFIED

TOWN OF ALEXANDRIA

requires a bookkeeper and office clerk

Written applications will be received by the undersigned until 4 p.m.

Tuesday, Sept. 2nd, 1969

for the position of book-keeper and office clerk. Applicants should state age, marital status, education and experience.

Duties will include book-keeping and other office duties. Applicants should have full knowledge of book-keeping, experience in municipal book-keeping would be preferred.

Full employee benefits in effect and salary commensurate with experience and qualifications.

D. O. COLLIN
Clerk-Treasurer,
P.O. Box 700,
Alexandria, Ont.
34-2c

NOTICE TO CREDITORS AND OTHERS

In the matter of the estate of Michael Decaire, late of the Township of Lancaster, county of Glengarry, farmer, deceased.

TAKE NOTICE that all persons having claims against the estate of Michael Decaire, who died on or about July 29th, 1969, are hereby notified to send in to the undersigned solicitors, on or before the 18th day of September 1969, full particulars of their claims, and after that date the estate will be distributed having regard only to the claims of which notice shall then have been received.

Dated at Alexandria, Ontario, this 18th day of August 1969.
MACDONALD & AUBRY,
Box 430,
Alexandria, Ontario,
Solicitors for the Executors.
34-3c

40—Employment Wanted

WILL keep children at my home at RR1 Glen Robertson, Lochiel 16-R-23, Mrs. Maurice Lanthier.
34-3c

NOTICE TO CREDITORS AND OTHERS

In the matter of the estate of Robert Orr MacDuff, late of the Township of Kenyon, county of Glengarry, retired taxi driver, deceased.

TAKE NOTICE that all persons having claims against the estate of Robert Orr MacDuff, who died on or about the 30th of July 1969, are hereby notified to send in to the undersigned solicitors, on or before the 18th day of September 1969, full particulars of their claims, and after that date the estate will be distributed having regard only to the claims of which notice shall then have been received.

Dated at Alexandria, Ontario, this 18th day of August 1969.
MACDONALD & AUBRY,
Box 430,
Alexandria, Ontario,
Solicitors for the Executors.
34-3c

NOTICE TO CREDITORS AND OTHERS

IN THE MATTER OF THE ESTATE OF HANNAH (ANNA) ARSENAULT, LATE OF THE TOWNSHIP OF LANCASTER, IN THE COUNTY OF GLENGARRY, WIDOW, DECEASED.

TAKE NOTICE that all persons having any claim against the Estate of HANNAH (ANNA) ARSENAULT, who died on or about the 29th day of May, 1969, are hereby required to send full particulars of their claims to the undersigned solicitors on or before the 2nd day of September, 1969, after which date the Estate shall be distributed, having regard, then only to such claims as shall have been received.

DATED AT CORNWALL, Ontario, this 12th day of August, 1969.

MILLIGAN & MACDONALD
P.O. Box 758,
Cornwall, Ontario,
Solicitors for the Executor.
33-3c

NOTICE TO CREDITORS AND OTHERS

IN THE ESTATE OF LOUISE CAROLINE CARR, DECEASED.

All persons having claims against the Estate of Louise Caroline Carr, late of the Township of Kenyon, in the County of Glengarry, unmarried woman, who died on or about the 4th day of July, 1969, are hereby notified to send full particulars of their claims to the undernamed on or before the 20th of September, 1969, immediately after which date the assets of the deceased will be distributed among the parties entitled thereto, having regard only to claims of which the Administrator shall then have notice.

DATED at Cornwall, Ontario, this 18th day of August, 1969.
FENNELL, RUDDEN, CAMPBELL & WILSON
35 Second Street East
Cornwall, Ontario,
Solicitors for the Administrator.
34-3c

NOTICE TO CREDITORS

IN THE MATTER OF THE ESTATE OF SARAH ANN CAMPBELL, LATE OF THE VILLAGE OF MAXVILLE, COUNTY OF GLENGARRY, SPINSTER, DECEASED.

TAKE NOTICE that all persons having claims against the estate of Sarah Ann Campbell, who died on or about the 24th of July 1969, are hereby notified to send in to the undersigned solicitors, on or before the 22nd day of September, 1969, full particlars of their claims, and after that date the estate will be distributed having regard only to the claims of which notice shall then have been received.

DATED at Alexandria, Ontario, this 22nd day of August, 1969.
MACDONALD & AUBRY,
Box 430, Alexandria, Ont.,
Solicitors for the Executor.
35-3c

NOTICE

AFTER Aug. 30th, 1969, any persons trespassing over my private driveway without authority or permission will be prosecuted. This includes bicycles, cars, trucks, snowmobiles or any other kind of vehicle. Z. J. Courville, 7 Ottawa St. E., Alexandria. 35-1p



NOEL BRUNET
GLEN ROBERTSON, ONT.

has completed a course of study in all phases of auctioneering at the Reisch American School of Auctioneering at Mason City, Iowa. Completely bilingual, he is now open for all types of modern auctioneering and sales management. Tel. 874-2085.—Adv.

REPRESENTATIVE
CIAG INSURANCE

wishes to appoint a man or woman to help people in the Dalkeith area meet their insurance needs. Both field and office training will assist the successful applicant to achieve a good income.

for an interview please
write or phone
MR. BERT LALONDE
CIAG Insurance
410 Pitt St., Cornwall
Tel. 932-2842
35-1c

Advertise In The Glengarry News

MARVIN RAINWATER
who popularized
"Going To Find Me A Bluebird"
AND
MONA VARY
currently with Buck Owens
AT THE
BONNIE GLEN PAVILION
FRIDAY, AUGUST 29th
Show AND Dance
also featuring
Dusty King and Don Sailor with
WAYNE KING and the Blue Cats

GLENGARRY FRUIT & VEGETABLES
TEL. 525-2685
OPEN WEDNESDAY ALL DAY

August being our first anniversary in business we intend to celebrate this event with our customers, old and new, by offering them special prizes. For this occasion we will have a big draw for three prizes. Each dollar you buy gives you a chance on a box of groceries worth $25, $15 and $10. First prize winner if present at drawing Friday, August 29th at 9 p.m. will receive an extra $10 worth of groceries. Get better deals at Websters.

CASSELMAN CHEESE	lb. 59c
CASCADE ICE CREAM	½ gal. 69c
AYLMER TOMATO SOUP	5 for 1.00
HI-TOP DETERGENT	5 lbs. 99c
LOCAL TOMATOES	lb. 15c
LOCAL CUCUMBERS	4 for 29c
GRAPES, RED, GREEN and BLUE	lb. 29c
CELERY, No. 24	19c
NEW POTATOES	50 lbs. 1.39
GOLDEN BANTAM CORN	doz. 49c

Be sure to be at Glengarry Fruit and Vegetables on Friday, August 29th at 9 p.m. for our big draw
We deliver in town orders $3.00 or over
WE RESERVE RIGHT TO LIMIT QUANTITIES

St. Onge Garage
Main St. Glen Robertson
Tel. 874-2444
AUTHORIZED SNOW CRUISER DEALER
Come and see the
1970 Snow Cruiser
ALL MODELS ON DISPLAY NOW
1969 MODELS NOW ON SPECIAL

25 hp, 15½" track Reg. price $1150. Discount price	$950
16 hp, 15½" track Reg. price $985. Discount price	$795
16 hp, 20½" track Reg. $1125. Discount price (with reverse)	$925
16 hp, 20½" track Reg. price $1255. Discount price (with electric reverse)	$995

Also have $5,200 of parts in stock to give good service

BAN-TOBAC
Helps you quit smoking, break the tobacco habit
36 Lozenges
1.98
McLEISTER'S
Rexall Drug Store
Tel. 525-1101 Alexandria

LEFEBVRE'S RED & WHITE
FOODORAMA
MEAT
VALUE CHECK'D BEEF
RED & BLUE BRAND

ROUND STEAK or ROASTS	lb. 95c
SIRLOIN, T-BONE and WINGS	lb. 99c
RUMP ROASTS	lb. 99c
M.L. BOLOGNA by the piece	lb. 39c
GROUND BEEF	lb. 49c
SWIFT'S PREMIUM BACON	lb. 79c

GROCERIES

PANTRY SHELF APPLE JUICE	3 for 1.00
SHIRRIFF ASST. JELLY	pkg. of 6 59c
SILVERDALE COL. MARGARINE	Parch. 6 lbs. 1.00
KAM LUNCHEON MEAT 12 oz.	each 49c

PRODUCE

BANANAS	lb. 10c
CELERY	each 19c
CABBAGE HEAD	each 19c

AUCTION SALE
OF CATTLE
at the farm of Harold Brown
South Branch Road, 1½ miles east of Eamer's Corners, 1 mile north and ½ mile east of exit 124 on Highway 401
Wednesday, Sept. 3rd
at 1 p.m.

Complete high quality 40 head Holstein herd of Stuart Mullin, consisting of 21 milking cows, 8 bred heifers, 8 1½ yr. old open heifers, 3 heifer calves, 2 cows just fresh, 3 cows bred for September, 1 for October, 1 for December. Balance of cows are milking and bred back, 4 heifers due in September, 4 later. Added consignments of seven 1½ yr. old white face, four heifers and three steers, Holstein and Hereford cross. 7100 lb. industrial butterfat quota accompanying Mullin herd.

TERMS — CASH
HAROLD BROWN, Auctioneer, Tel. 932-7925

TOWNSHIP OF LOCHIEL

Sealed Tenders, plainly marked as to contents, will be received by the undersigned, until

Fri., Sept. 12th, 1969

for the purchase of the following properties

1. North part Lot 10, Concession 8, 150 acres
2. Lot 3, Block I, Village of Glen Robertson
3. Lot 6, Block W, Village of Glen Robertson
4. Lot 3, Block X, Village of Glen Robertson
5. Lot 2 Block X, Village of Glen Robertson

The Township reserves the right to reject all or any of the tenders.

A. J. McDONALD,
Clerk Treasurer,
Glen Sandfield, Ontario.
35-2c

Tenders For Drains
TOWNSHIP OF LOCHIEL

"Sealed Tenders" plainly marked as to contents, will be received by the undersigned until 11 a.m.

Tuesday, September 2nd, 1969

for the construction of the following drains:

Glen Robertson Branch Drain
3390 cu. yds. earth excavation
40 cu. yds. hardpan

Albert Seguin Drain
6230 cu. yds. earth excavation

Rolland Periard Drain
3010 cu. yds. earth excavation

Plans, specifications may be seen at the office of the undersigned, or at the Engineer's Office, Stidwill & Associates Ltd., Cornwall, Ontario. The work to be completed by December 1st, 1969.

A certified cheque for 10% of the tendered price, to accompany each tender.

Lowest or any tender not necessarily accepted.

A. J. McDONALD, Clerk-Treas.,
Glen Sandfield, Ontario.
34-2c

LEVAC'S SHOE STORE
CHAUSSURES POUR TOUS • FOOTWEAR FOR ALL
14 Main St. S. Alexandria, Ont.



WHIPPETS
CASUALS FOR YOUNG MEN
In smooth hand rubbed steerhide or real brushed pigskin (Scotchgard Protected). Extra strong steel shanks.
Many other Sunbeam styles to choose from — See our complete selection.
A3

Styled for Young Men
Be smart — Be particular! Insist on Sunbeam Shoes — the only shoes made specifically for young men. Only Sunbeam makes it their business to give you today's pace-setting styles in the latest colours and smartest leathers. There's a complete range of shoes for every young moment.
ANOTHER QUALITY PRODUCT FROM
SUNBEAM
STYLED FOR YOUNG MEN

SHOP and SAVE
— AT —
LIONEL LAUZON'S GROCETERIA
Main St. North (Station) Alexandria Tel. 525-2987
WEEKEND SPECIALS, AUG. 28, 29, 30

Clark's, in Tomato Sauce PORK & BEANS, 28 oz.	3 for 1.00	Corona Assorted DRINKS plus dep., 30 oz. 12 btl.	1.19
York FANCY PEAS, 19 oz.	4 for 89c	Facelle Royale TOWELS 2 pkgs. of 2 rolls each	99c
Kraft Macaroni & Cheese DINNER, 7¼ oz.	2 for 29c	New CARROTS 2 lb. cello	25c
Silverdale ORANGE or GRAPE DRINK 64 oz. jug	39c	Transparent APPLES 5 lb. cello	75c
Fortune, Fancy PEACHES, 28 oz.	2 for 75c	Fresh Cut-up Grade A CHICKEN BREASTS lb.	59c
Aylmer CATSUP, 11 oz.	2 for 39c	Fresh Cut-up Grade A CHICKEN LEGS lb.	53c
Clark's IRISH STEW, 25 oz.	2 for 1.00	Shankless Smoked PICNIC HAM lb.	59c
Creamery BUTTER lb.	69c	Whole or Half BOLOGNA lb.	39c
		Fresh, Extra Special, Pork SHOULDER ROAST lb.	59c

We sell Government Inspected Meat
Fiesta Stamps given with each order
Deliveries $3.00 or over

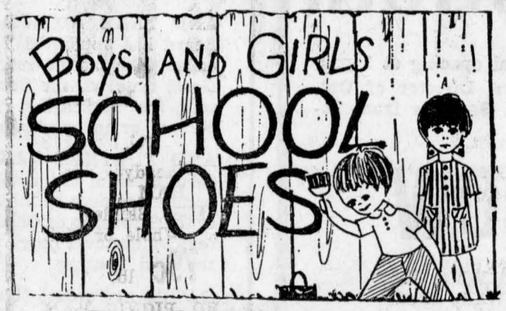

BACK TO SCHOOL SPECIALS
AT
LEVAC'S SHOE STORE
14 MAIN ST. S. ALEXANDRIA

SOCIAL and PERSONAL

Mrs. Mary Ann McDonell, Cornwall, is vacationing for the month of August with her brother Hugh McDonell and Mrs. McDonald, Sylvan Lake, Alberta.

Mr. and Mrs. Ed McDonell, Green Valley had as their guest this week, Sister Mary Theresita, Glengarda, Windsor, who was here attending the Golden Wedding anniversary of her brother, W. J. Legroulx and Mrs. Legroulx, Chatham, Ont.

Misses Gabrielle Gormley and Kay McLeister, Montreal, left for a three week tour of the British Isles last Friday.

Misses Georgina and Angeline Sabourin spent last week visiting Mr. and Mrs. Florian Brazeau in St. Jerome.

Mrs. Katherine Donovan, Detroit, has just returned from a trip to Western Canada where she was the guest of Mrs. Edith MacDonald in Edmonton. She is now visiting with her relatives at Green Valley and Glen Roy.

Mr. and Mrs. P. J. McDonald, Anne Marie and Peter of London, returned hom after spending a two-week holiday with Mrs. Valentine McDonald and family, Munroe's Mills.

Recent visitors at the D. E. MacPhee home were Mr. and Mrs. Edwin McDonald of Detroit; Mr. and Mrs. J. J. MacPhee and children of Ottawa, and Mr. and Mrs. Roger Defreitas and baby daughter of Willowdale. The family are pleased to report that Mrs. MacPhee, a patient in Hotel Dieu, Cornwall is making satisfactory progress following surgery.

Garth Macdonald of Toronto, is holidaying this week with his parents, Mr. and Mrs. Eugene Macdonald.

Mrs. Nellie Donovan of Montreal, spent the past week with her nephew Donald McPherson, Mrs. McPherson and Ann, 3rd Kenyon.

Donald McKinnon of Newmarket, spent last weekend with his mother, Mrs. D. D. McKinnon.

Mr. and Mrs. Duncan McDonald and family of Fredericton, NB, spent a week's holiday with his parents, Mr. and Mrs. J. S. McDonald, Glen Roy.

Mr. and Mrs. Cornelius Sloan of Apple Hill and Mr. and Mrs. Charles Nicholson of Montreal, visited Western Canada and spent the remainder of their vacation in Vancouver and in the state of Washington.

Miss Barbara Villeneuve, James and John flew home yesterday from Kitchener where they had been visiting their uncle, Donald J. Gormley. Mr. and Mrs. Hart Savage, Lachine, were guests at the Villeneuve home, on the weekend, with Mrs. Savage remaining for a few days.

Mr. and Mrs. George E. Macdonald and family, of Renfrew, visited yesterday with his parents, Mr. and Mrs. Hubert S. Macdonald.

Mrs. D. J. Baxter, Helen and David, and Bruce Malkin have returned from a holiday at Round Lake, Camp Killaloe, where they were the guests of Miss Alix Delahaye.

Recent visitors with Mrs. John McIver were Father Peter McGlynn, Hughie McGlynn and Mrs. Patrick McIver and family of Montreal; Mr. and Mrs. Lloyd McDonald and Mrs. Elizabeth MacDonald and Mary Janet of Cornwall.

Mrs. Bella Saunders and Miss May Grieve of Montreal, have returned to their home after spending a week's holidays with Mrs. Katie Anderson at Lagan.

Mr. and Mrs. Lloyd Anderson, Cathy and Lloyd Brian of Montreal, spent a two-week holiday at Laggan. While here they were accompanied to Metcalfe by Mrs. Katie Anderson and Mrs. Herbert Goodman where they visited with Mr. and Mrs. Albert Bray and Debbie.

Visitors with Mr. and Mrs. P. J. Morris for the past ten days were Mrs. Bruce Irvine, Ottawa; Mr. and Mrs. Peter A. Morris, Joann, Peter and Karen of Deseronto; Mr. and Mrs. Felix Morris, Cheryl and Kelly of Finch. On Monday they had as a guest, Miss Valerie Brady of Lachine, who is leaving shortly for Vancouver where she has been transferred by Canada Airways. Misses Leah Irvine and Diane Lystuik have returned to Ottawa after spending a week's holiday here.

Mr. and Mrs. Phil Kaufmann of Landis, Sask., had as their guests on Sunday Mr. and Mrs. Ralph Brouillett and son Sammie of New Orleans, Louisiana. Mr. Brouillett was a former resident of Landis.

Mr. and Mrs. Allan McDonald and Warren Cameron, Kirkland Lake, are visiting relatives in Glengarry.

Mr. and Mrs. C. T. Upton of Lancaster, recently had as their guests Rev. and Mrs. Edgar Palfry of Don Mills, Ont. Mrs. Palfrey is the former Jean Coutts of Williamstown. They also had Mr. and Mrs. Tom Hargreaves and Judy of Pembroke, and their son Robin Upton of the Bank of Nova Scotia in Ottawa.

Mr. and Mrs. Ronald Macdonald accompanied by Mr. and Mrs. Larry Lafave, Martintown, spent last week at Lake Placid and Saranac Lake.

Mrs. Harold Lapierre and son John spent last week at Highland Chief Farm. While here, John was a guest of his aunt, Mrs. J. J. MacDonald and Rory McCormick in Cornwall.

Donald W. MacLeod and his sister Mrs. Hugh J. Fraser of Montreal visited with Mr. and Mrs. D. N. McRae, Main St. N.

Mr. and Mrs. Edgar MacLeod and children of Beaconsfield, spent Sunday with her mother Mrs. J. J. Morris.

Mr. and Mrs. James Wightman spent four days in Peterboro visiting with Mr. and Mrs. Jim Morrow.

Mr. and Mrs. Jack Reid and daughter Donna are home after a trip to Scotland for three weeks.

Miss Ann Boon and Mr. and Mrs. D. Pellegrino of Fort William, are visiting their aunt and uncle, Mr. and Mrs. Alex R. McBain of Williamstown. Mr. and Mrs. Pellegrino (nee Sandi Boon) are honeymooning in Glengarry.

Mrs. D. M. Macleod spent ten days in Prince Edward Island visiting relatives.



Pledged Vows At Vankleek Hill

MacMILLAN—McKINNON

The marriage of Christine Ann, daughter of Mrs. Alex McKinnon and the late Mr. McKinnon, to Mr. James Clifford MacMillan, son of Mr. and Mrs. Angus E. MacMillan, took place at 2.30 p.m. Saturday, July 19, 1969, at Knox Presbyterian Church, Vankleek Hill.

Rev. J. A. McGowan officiated. Organist was Miss Linda MacRae and soloist was Miss Helen Leonard.

Given in marriage by her brother, Donald, the bride wore a traditional gown of silk organza and Alencon lace, scooped neckline, high waist, elbow-length sleeves, gentle A-line skirt. The sleeves were of sheer Alencon lace. The gown and detachable train were liberally adorned with the same lace. The four-layer tiered, embroidered tulle illusion veil was held in place by a pill box like headdress highlighted with seed pearls. She carried a cascade bouquet of Golden Chalice roses.

Matron of honor was Mrs. Doris MacIntosh; the bridesmaids, Miss Audrey MacGillivray, Mrs. Judi MacLeod, Mrs. Barbara MacKinnon, and flowergirl, Miss Rosalie Rice.

They wore sunshine yellow gowns of ligoda with high-neckline and empire waist.

Best man was Mr. Keith MacKinnon. Ushers were Mr. Brian MacMillan, Mr. Charles Unsworth and Mr. Mel MacLeod.

Following a reception in the Holiday Motel, the couple left for a honeymoon trip to the Maritimes.

They will reside in Montreal, Quebec.

Prior to her marriage, showers for the bride were held at the homes of Mrs. Doris MacIntosh of Dunvegan, Mrs. Judi MacLeod and Mrs. Penny Marquardt, both of Ottawa.

To Make Home In Apple Hill

MARTIN—THAUVETTE

The marriage of Laurette Mary Thauvette and Robert Martin took place in St. Raphael's Church at 4 p.m. on July 12th, Rev. M. J. O'Brien officiating. Mrs. Willa MacDonald was at the organ.

The bride is the daughter of Mr. and Mrs. Leo Thauvette of Apple Hill and the groom is the son of Mr. and Mrs. Louis Martin of Alexandria.

Given in marriage by her father, the bride wore a gown of white crystallized crepe in an A-line style with a round neckline, long pointed sleeves and chapel train of guipure lace. Her shoulder-length veil was of tulle lace and she carried a cascade bouquet of red roses and white baby mums.

Mrs. Irene Geneau Jr., sister of the bride was maid of honor while the bridesmaids were Miss Hilda Quesnel, an aunt of the bride and her sister, Miss Leona Thauvette.

Best man was Rene Geneau, Jr. of Summerstown Station, and ushers were Bernard Thauvette and Denis Martin, both of Alexandria.

Following the marriage the reception was held in Alexander Hall, where guests were present from Montreal, Sudbury, New York, Cornwall, Ottawa and Hudson Heights, as well as the surrounding area.

For her wedding trip to New York State the bride wore a two-piece dress and coat ensemble of lilac brocade with white accessories.

The couple will reside in Apple Hill.

Approaching Marriages

MAVILLE—COTE

Mr. and Mrs. Donald Maville announce the approaching marriage of their daughter Beverley to Philippe Raymond Cote, son of Mr. and Mrs. Romeo Cote of St. Andrews. The marriage will take place on Saturday, Sept. 20, 1969, in St. Margaret's Church, Glen Nevis at 4 p.m.

CAMERON—LAFRAMBOISE

Mr. and Mrs. Duncan Cameron Alexandria, Ontario, wish to announce the forthcoming marriage of their youngest daughter, Mary Patricia to Mr. Thomas Raymond Laframboise, son of Mrs. Donat Massia, Alexandria and the late Mr. Raymond Laframboise, Lancaster.

The wedding will take place September 27, 1969 at 4.30 p.m. in St. Finnan's Cathedral, Alexandria, Ontario.

Engagements

COOPER—THOMPSON

Mr. and Mrs. William T. Cooper of Williamstown announce the engagement of their daughter, Grace Agnes to James Patrick Thompson of Lindsay, son of Mr. and Mrs. Wilbert J. Thompson of Geraldton. The marriage will take place Sept. 13, 1969 at St. Paul's Anglican Church, Lindsay.

Greenfield Couple 50 Years Wed

Surrounded by members of their family and friends, Mr. and Mrs. H. Ernest Hicks of Greenfield on Sunday celebrated their 50th wedding anniversary in the form of an "At Home". They were recipients of many beautiful gifts. A lovely scroll was presented to them by Osie F. Villeneuve, MPP, for Glengarry on behalf of the Premier of the Province of Ontario.

Mr. and Mrs. Hicks were married Aug. 14, 1919 in Montreal and they have five children. Their daughters Mrs. Charles Vernon (Muriel) Apple Hill; Mrs. Jack Hearn (Mildred) Baie d'Urfe, Mrs. Albert Bartlett (Ruby) Massachusetts and two sons Leonard and Cecil both of Montreal. They have nine grandchildren and one great-grandchild.

The memorable day also marked the 21st wedding anniversary of their son-in-law and daughter, Mr. and Mrs. Jack Hearn.

Relatives and friends were present from Massachusetts, Baie d'Urfe, Montreal, Apple Hill and area.

Young Cyclist Not Seriously Hurt

Roger Quesnel, 12, of 42 Lochiel St. escaped serious injury at noon Monday, when his bicycle was struck by a car. He suffered a lacerated chest and a cut on the right knee. Following treatment by Dr. Bourdeau at Glengarry Memorial Hospital he was not admitted.

ALEXANDRIA BARBER SHOPS

ANNOUNCE NEW PRICES FOR HAIR CUTS
effective Tuesday, Sept. 2, 1969

MEN AND BOYS
OUT OF PRIMARY SCHOOL
$1.50 Monday to Saturday
PRIMARY SCHOOL AND UNDER
$1.00 Mon. to Fri. and $1.25 on Sat.

SKY-HI DRIVE-IN

WED., THURS., FRI., SAT. AUG. 27-30
"BLACK TIGHT KILLERS"
"THE BLOB"
"DINOSAURUS"
ADULT ENTERTAINMENT

SUNDAY, AUGUST 31
DUSK TO DAWN SHOW

SUN.-WED. AUG. 31 to SEPT. 3
- DARING GAME — Lloyd Bridges
- THE DEADLY BEES
- MASTER OF THE WORLD — Jules Vernes
- THE DEVIL'S BRIDE — ADULT ENTERTAINMENT
- JOURNEY TO THE 7th PLANET — ADULT ENTERTAINMENT

WEEKEND SPECIALS, AUG. 28, 29, 30

Legrade SMOKED PICNIC HAMS	lb.	59c
Legrade BOLOGNA by the piece	lb.	39c
Pork LIVER	lb.	39c
Swift's Premium SLICED COOKED HAM	6 oz. pkg.	65c
Pantry Shelf APPLE JUICE 48 oz. tins	3 for	1.00
Silverdale COLORED MARGARINE 1 lb. prints	7 for	1.00
Rosedale KERNEL CORN, 14 oz. tins	3 for	49c
Local TOMATOES	4 lbs. for	49c
Ontario PEACHES	4 qt. basket	1.19
New POTATOES	50 lb. bag	1.59

All ingredients for your pickling needs
Store and Slaughter House will be closed Labor Day Monday, September 1st
We Reserve Right to Limit Quantities

MELOCHE & SABOURIN
Tel. 525-1295 WE DELIVER Tel. 525-1295

COMING SOON!
SEPT. 4th TO 13th
VENTE APPOLO SALE
WITH OUT OF THE WORLD PRICES
$3,000 IN PRIZES TO BE WON
MARCEL TV FURNITURE
369 Main St. S. Tel. 525-3692
Alexandria, Ontario

Garry — THE BEST IN SCREEN ENTERTAINMENT

WED.-SAT. AUG. 27-30
Jim Brown, Raquel Welch
in 100 Rifles
ADULT ENTERTAINMENT
— ALSO —
The Devil's Bride
Christopher Lee
ADULT ENTERTAINMENT

SUNDAY-WEDNESDAY
AUG. 31 - SEPT. 2
Cent Millions Ont Disparu
Vittorio Gassman, Joan Collins
— ET —
Kali Yug, Deesse de la Vengeance
ADULT ENTERTAINMENT

WED.-SAT. SEPT. 3-6
Anthony Quinn, Michael Caine, Anna Karina
in
The Magus
ADMISSION RESTRICTED TO PERSONS 18 YEARS OF AGE OR OVER
— PLUS —
The Touchables
ADMISSION RESTRICTED TO PERSONS 18 YEARS OF AGE OR OVER

ENTERTAINMENT AT THE
Atlantic Hotel
STATION — ALEXANDRIA
JOHNNY MOORING
Thurs. - Fri. - Sat. Nights and Sat. afternoon

WEEKEND SPECIALS
VIANDES SABOURIN MEATS
G. SABOURIN, Prop.
Main St. South — We Deliver — Tel. 525-1818
SWIFT'S LAZY MAPLE BACON, 1 lb. pkg. 89c
SWIFT'S Ready-to-serve HAM Shankless, Skinless, Defatted, Whole or Half 79c lb.
FRESH FROZEN GRADE A TURKEYS 8 to 10 lbs. 41c lb.
SMOKED PICNIC HAM 59c lb.
WE SPECIALIZE IN CUSTOM CUTTING AND WRAPPING

the store for Brides
Vogue
502 Montreal Road
Cornwall

LAST WEEK of SPECIAL'S

Tremendous Special on Postiche 7.50 Une Postiche c'est si pratique
Profitez de cette aubaine
Regular $17
As announced before. Special prices on Perms all year
Permabel, Reg. $10 - $12 for $7 - $8
AIR CONDITIONED
Three Qualified Hairdressers
JOY RHEA YOLANDE
YOLANDE'S Beauty Salon
Alexandria 525-2296

BORDER DRIVE-IN
Bainsville
THURS., FRI., SAT. AUG. 28, 29, 30
"YOURS, MINE AND OURS"
Lucille Ball, Henry Fonda — ALSO
"A FUNNY THING HAPPENED ON WAY TO THE FORUM"
ADULT ENTERTAINMENT
DUSK TO DAWN SHOW
SUNDAY, AUGUST 31
- DIARY OF A MADMAN — Vincent Price — ADULT ENTERTAINMENT
- FRANKENSTEIN CREATED WOMEN — ADULT ENTERTAINMENT
- THE MUMMY'S SHROUD
- NIGHTMARE — ADULT ENTERTAINMENT
- SNOWWHITE AND THE THREE STOOGES — Carol Heiss

FOR Top Quality Meat
— SHOP AT
LEVAC'S
MEATS and GROCERIES
Catherine St. — East of the Post Office

WEEKEND SPECIALS, AUG. 28, 29, 30

HABITANT PEA SOUP 14 oz.	2 for 29c
HABITANT VEGETABLE SOUP, 14 oz.	2 for 29c
CLARK BEANS IN TOMATO SAUCE 28 oz.	2 for 69c
GLOBE DESSERT PEARS CHOICE 19 oz.	2 for 57c
SILVERDALE MARGARINE Parchment	5 lbs. 1.00
SILVERDALE MARGARINE White	5 lbs. 1.00

— MEAT —

MAPLE LEAF PICNIC HAM	lb. 59c
FRESH CHICKEN 3-4 lbs.	lb. 39c
CHICKEN BREASTS or LEGS	lb. 59c
SWIFT'S PREM. WIENERS vac. pak	lb. 55c

TEL. 525-3797 WE DELIVER TEL. 525-3797

WEEKEND SPECIALS

WHITE T SHIRTS	3 for	1.50
MEN'S BRIEFS	3 for	1.50
MEN'S SOCKS	3 pr. for	2.00
SHORT SLEEVED SHIRTS reg. 2.95		1.95
FLANNEL SHIRTS	3 for	4.00
GREEN WORK PANTS		3.45
MEN'S SUITS size 36, 38, 40		½ PRICE
CASUAL PANTS, reg. 9.95		6.95
HUNTING BOOTS TO CLEAR		3.95
HUNTING SUITS TO CLEAR		5.95

SHOP AND SAVE AT
Rudolph's
CLOTHING AND FOOTWEAR STORE
Main St. S. Alexandria Tel. 525-3256

News from Here and There

GLEN ROBERTSON

Mrs. Annie Robinson, Glen Robertson, is visiting Mr. and Mrs. Roger Harvey are Mr. and Mrs. Gordon Key of Cobourg.

Mrs. Kenneth MacLennan and Mrs. Alda Vurnett enjoyed a trip to Plattsburg for a few days.

Recent visitors at the home of Mr. and Mrs. Robert MacGillis were Mr. and Mrs. James MacDonald, Toronto; Mrs. Annie Barnaby, Toronto; Mr. and Mrs. Jack McCarthy and son Michael John and daughter Heather Ann; Gordon (Dr.) MacDonald and Allan MacDonald, all of Montreal.

LANCASTER

Mr. and Mrs. John Mossop and family of Thetford Mines, Que., are spending this week with his mother, Mrs. Mabel Mossop.

Mr. and Mrs. Tom McDonald of Fort William, spent last week with Miss Margaret McDonald and Robert McDonald and also visited Mrs. Leslie Walker in Montreal.

Mr. and Mrs. Gordon Sprout and family of Ottawa, were weekend visitors with Mrs. Sprout's parents Mr. and Mrs. James Sinnott.

Malcolm and Alex McN. Cumming spent last week with their uncle and aunt, Mr. and Mrs. Brandon in Forest, Ont., and were accompanied home by their grandmother, Mrs. Malcolm Cumming, who had spent several weeks there.

Mrs. George Wilson and two children Allan and Brenda who spent the past month with her father, Herb Derry and other members of the family in McMasterville, Que., spent Saturday with her grandmother, Mrs. E. McPherson and left on Sunday for her home in Atikokan, Ont.

Mr. and Mrs. Dan McKay, Dalhousie Station paid a visit to the latter's mother, Mrs. B. McLeod on Friday last.

Marcel Hebert, Ottawa and Gerard Hebert, Toronto, are spending a few days at their home in South Lancaster.

Friends and relatives of Miss Susan Shennett and Miss Karen McDonald, the two passengers from Lancaster on the tour of Scotland and the Continent with the "Glengarry Pipe Band", are pleased to hear the young ladies are thoroughly enjoying themselves."

GLEN SANDFIELD

Murray McLachlin and Miss Ellie Masman, Ottawa, spent the weekend with Mr. and Mrs. Ron McLachlin.

Mrs. J. A. McLatchie and Mrs. Keith MacMillan returned on Sunday from a three weeks' tour of Scotland and London.

Mr. and Mrs. Kent Hutchinson and children, Brantford, called on Miss Mary McKenzie last week.

Mr. and Mrs. Ewen McMillan and three children, Toronto, returned home Sunday atter three weeks' vacation with Mr. and Mrs. Arthur McMillan. They also spent a week in Gaspe visiting relatives.

Mr. and Mrs. W. D. Muir, Alexandria, accompanied by Mary MacKenzie were at Fairview, Pointe Claire, recently.

Mr. and Mrs. Duncan Ross, Valleyfield, called on Mrs. Finley Fraser last week.

LAGGAN

Mr. and Mrs. Norman Stewart returned home after an enjoyable holiday in the Maritimes.

Malcolm N. Grant visited last week with relatives and friends in Brookline, Mass.

Ewen and Stephen MacMaster spent the weekend with their grandparents, Mr. and Mrs. Gilbert MacRae, Glen Sandfield.

Visitors during the week with Mr. and Mrs. Albert Lasalle were Mr. and Mrs. Gordon Hall, Lewiston, Maine; and on the weekend W. O. and Mrs. E. Brookes, Lyle, Larry and Janet, Fredericton, NB.

Visitors with Mrs. Donald MacLeod on Sunday were Mrs. Mack McRae and daughter Katie, Avonmore, Mrs. Archie Buchanan and Mrs. Alex MacLean, Moose Creek.

Mr. and Mrs. Jackie McRae and daughter, Ottawa, spent the weekend with Mr. and Mrs. John McRae.

Mr. and Mrs. Lloyd Anderson and family, Montreal, are enjoying their holidays with his mother Mrs. Katie Anderson.

On Sunday Mr. and Mrs. Jim Campbell, Nancy and Christy of Parry Sound, visited with her sister, Mrs. Keith MacMaster and family. They were accompanied back by their daughter, Beth who was vacationing there.

MOOSE CREEK

Mr. and Mrs. Richard Hanna and daughters of Toronto, spent last week visiting with Mrs. Hanna's mother, Mrs. William Urquhart and their other relatives.

Mrs. John D. MacRae and Mr. and Mrs. Ralph Foster of Ottawa, were recent visitors with Miss Lily McKillican.

Victor Johnson spent a few days last week visiting relatives in Peterborough and district.

and Mrs. Ross MacRae of Avonmore, visited Mr. and Mrs. Lynden Campbell on Friday evening.

Fritz Grabs of Montreal, spent the weekend with Mrs. Grabs and family at their summer home here.

Boyd Johnson is spending some

Mr. and Mrs. Maurice Villeneuve returned home on Sunday evening after spending the past week visiting with relatives in Western Ontario, and the United States.

Miss Joan Montcalm of Ottawa, spent the weekend with her parents, Mr. and Mrs. Wilfred Montcalm. Miss Helen Ruddy of Ottawa, also visited with Mr. and Mrs. Montcalm.

Mr. and Mrs. Hector MacRae time with his daughter, Mrs. Elmer Shaver, Mr. Shaver and family at Kingston.

Mrs. Mamie Richardson of Grimsby, spent last week visiting with her sister, Mrs. Wilfred Beauchamp and Mr. Beauchamp.

Burns and John McLean left on Monday to spend sometime in Calgary, Alberta.

Mrs. Ella Gough and Mrs. David Ross visited on Sunday with Miss Gretta Ross and Dalton Ross at Glen Roy.

Miss Margaret MacRae of Avonmore, visited her aunt, Mrs. Caroline Buchanan on Sunday.

Mr. and Mrs. John Boisvenue and son, Luc of Gatineau, Que., and Mr. and Mrs. Pierre Bouthillier of Moncton, NB, spent a few days visiting with Mr. and Mrs. J. Boisvenue.

Visitors on Sunday with Mr. and Mrs. Dassise Bray were Lieut. Maurice Boisvenue of the American Air Force, California; Mr. and Mrs. Paul Boisvenue and family of Cornwall; Mr. and Mrs. John Hamelin and Mr. and Mrs. Guy Lalonde of Montreal, Que.

Mrs. Bertha Bourgon of Montreal spent the weekend with her brothers, Ernest, Wilfred and Hector Lalonde.

TELL YOUR DEALER

YOU READ IT

IN THE "NEWS"

HOME IMPROVEMENT BEGINS WITH BUILDING SUPPLIES AND LUMBER

FOR ALL YOUR BUILDING NEEDS

CONTACT

Lancaster Lumber and Fuel

Tel. 347-3486 Lancaster

GET THE JUMP ON JACK FROST...

ORDER YOUR FUEL NOW

UPPER CANADA VILLAGE

Ontario's Living Heritage

Feel life as it was lived 100 years ago. The homes, crafts, cooking, and costumes. Farm animals and implements. The quiet and calm of authentic pioneer surroundings. Upper Canada Village offers complete enjoyment for the family.

MAY 15

Through OCTOBER 15

OLD FORT HENRY

Guns and gunners. Fifes and drums. Crisp, military drill. And the flash of colorful uniforms. Old Fort Henry presents a vivid recreation of army life, both military and domestic, in the 1867 period. A living museum of unforgettable memories.

MAY 15

Through SEPTEMBER 15

ST. LAWRENCE PARKS

There are 6,700 acres of parkland with 14 major park sites. Plus 2,350 camp and trailer areas. Four youth camps. Picnic, swimming, golfing, and nature trails. With horseback riding and a marina. All maintained in unexcelled settings for family pleasure.

MAY 16

Through OCTOBER 15

THE ST. LAWRENCE PARKS COMMISSION, MORRISBURG, ONTARIO

Hon. John P. Robarts, Q.C., LL.D., Prime Minister

This Is For New Members Only

(EMPLOYEE GROUPS OR INDIVIDUALS)

STOR-DUN-GLEN CO-OPERATIVE MEDICAL SERVICES

Your Local Medicare Office

If you want to participate through a local office . . . you must register with us on or before September 15th

To Be Effective October 1st

Employees can have other coverage such as

- DRUG PLAN
- WEEKLY SALARY REPLACEMENT
- ACCIDENTAL DEATH OR DISMEMBERMENT
- LIFE INSURANCE

WILLIAM (BILL) LEGAULT

Area Manager

36 Lefebvre Ave. 932-6921

P. 5964-68

THE ONTARIO MUNICIPAL BOARD

IN THE MATTER OF Section 2(1) of The Municipal Corporations Quieting Orders Act (R.S.O. 1960, c. 251) and Sections 6(1) and 11 of The Territorial Division Act (R.S.O. 1960, c. 395)

— and —

IN THE MATTER OF an application by The Corporation of the Township of Charlottenburgh for a quieting order to establish its legal existence, corporate status and proper area and boundaries

— and —

IN THE MATTER OF By-law 11-68 of the applicant corporation

Notice Of Application and Appointment For Hearing

TAKE NOTICE that The Corporation of the Township of Charlottenburgh has applied to The Ontario Municipal Board for a quieting order under the said Acts for the purpose of establishing its area and boundaries in accordance with Schedule "A" attached hereto.

AND TAKE NOTICE that The Ontario Municipal Board has appointed Thursday, the 4th day of September, 1969, at the hour of ten o'clock in the forenoon (local time) at the Court House in the City of Cornwall, for the hearing of all persons interested in support of or in opposition to the said application.

AND FURTHER TAKE NOTICE that a plan and description of the boundaries in question in the said application may be inspected at the office of the Clerk of the Township of Charlottenburgh at any time during regular business hours prior to the date appointed for the said hearing.

DATED at Toronto this 9th day of July, 1969.

R. SCOTT,
SECRETARY.

35-1c

CLEMENT TV SERVICE

has a fully-qualified technician to service COLOR and Black and White TV, not only for our customers but for the general public.

ANTENNA INSTALLATIONS

Call us for an estimate

Tel. 525-1267

8-tf

TIME TO CHANGE



INTERNATIONAL® HY-TRAN®

HYDRAULIC TRANSMISSION FLUID

Changing your hydraulic fluid regularly is just as important as changing your crankcase oil. A change of Hy-Tran will:

- Remove moisture and contaminants
- Prevent varnish formation

Insist on Hy-Tran, the all-weather fluid that maintains lubrication qualities under extreme loads and halts corrosion throughout the system.

INTERNATIONAL HARVESTER

W. T. COOPER

Lancaster Tel. 347-3110

How your Texaco home team beats the winter cold.

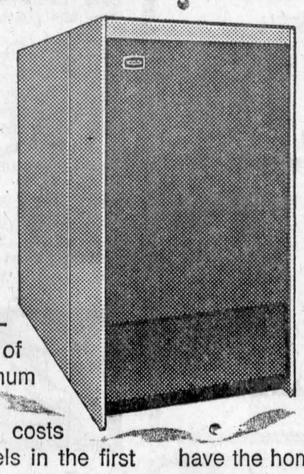

This is a new Texaco Forced Warm Air Furnace.

It is designed to ensure the complete combustion of every drop of oil. So you get maximum heat at minimum cost.

Especially since oil costs you less than other fuels in the first place.

Choose from several models.

All are fully guaranteed, and available on long, easy term payment plans.

If you need one, let's talk about it.

We'll see that you always have the home comfort you desire. Day and Night.

Our teamwork keeps the heat on.

LOEWEN'S HEATING SERVICE
DUNVEGAN, ONTARIO
PHONE: 527-2042 (MAXVILLE)

GEORGE KIRKEY FUELS
APPLE HILL, ONTARIO
PHONE: 527-5693

TEXACO HOME COMFORT

IMMUNIZATION CLINICS STARTING SEPT., 1969

The St. Lawrence and Ottawa Valleys Health Unit will hold monthly clinics for infants and preschool children as below: *These clinics are to be held every month except August.

DAY OF EACH MONTH	TOWN	PLACE	HOURS
1st Tuesday	Winchester	Town Clerks Office	10.30-11.30 a.m.
	Chesterville	Town Clerks Office	1.30- 2.30 p.m.
2nd Tuesday	Cornwall	Trinity Church Hall	2.00- 3.30 p.m.
3rd Tuesday	Maxville	Community Hall	2.30- 3.30 p.m.
4th Tuesday	Finch	Health Unit Office	10.30-11.30 a.m.
1st Wednesday	Brinston	Memorial Hall	1.15- 2.00 p.m.
	Iroquois	Civic Centre	2.30- 3.30 p.m.
3rd Thursday	Cornwall	Nativity Church Hall	2.00- 3.30 p.m.

ADDITIONAL CLINICS WILL BE HELD AS BELOW

	1969	1970	
	Sept.	May	
	Oct.	June	
	Nov.	July	
1st Thursday	Lancaster	Public Library	10.00-11.00 a.m.
	Apple Hill	Legion Hall	1.00- 2.00 p.m.
	Martintown	Public School	2.30- 3.30 p.m.
2nd Thursday	St. Andrews	Church Hall	1.30- 2.00 p.m.
4th Tuesday	Moose Creek	Public School	2.30- 3.30 p.m.

MOTHERS: WHY NOT CLIP THIS OUT?

35-39-44c

FARM MACHINERY
FORAGE HARVESTERS
FORAGE BLOWERS
On Display

Self-unloader Box Wagons, prefabricated Slab Silo, Silo Unloaders, Barn Cleaners, Roto Spreaders.

Get your free estimate from

LEO LAUZON
DION DEALER
Tel. 525-1937
57 Kenyon St. W., Alexandria
"We Service What We Sell"

11-tf

AUCTION SALE

OF ANTIQUES
LABOR DAY

September 1

at 12 noon

2½ miles N-E of Finch, and Highway 43, 1 mile east of Berwick

One gold Waltham pendant watch, furniture, clocks, dishes, lamps, color glass, picture frames, buggy, 3 cutters, 1 building 12x34.

HARVEY CASSELMAN
PROP.

2 AUCTIONEERS

Subscribe To The Glengarry News

AUCTION SALE

CATTLE AND MILKING EQUIPMENT

The undersigned will offer for sale by public auction at

LOT A, CON. 14, TOWNSHIP SOUTH PLANTAGENET

1st farm east of Fournier Village, 12 miles west of Vankleek Hill

Friday, September 5

at 1.30 p.m.

38 head choice Holstein cattle consisting of 21 milch cows, 1 bred to freshen September 14th; 6 heifers 1½ yrs. old; 10 spring calves; 1 bull 1½ yrs. old. Milking equipment, De Laval 2 single unit milker; spray type milk cooler, 12 can capacity; 16 8-gal. milk cans.

AUCTIONEER'S NOTE: This is as good a herd of grade cattle as we have sold. These cattle are home bred by unit sires for many years. Good size, condition and sharp dairy cows with quality udders; industrial milk quota transferable with cattle where applicable.

TERMS — CASH

MANSEL M. HAY, Auct.
Glen Sandfield, Tel. Lochiel 27-R-12

BORDEN CLEMENS, Prop.
Fournier, Tel. 524-5239

AUCTION SALE

OF LIVESTOCK and FARM IMPLEMENTS
CASSBURN VILLAGE

5 miles north west of Vankleek Hill, 1¾ miles south of Highway 17 on Road from L'Orignal to Vankleek Hill on

Friday September, 5th

at 12.30 p.m.

40 head Holstein cattle, 29 milk cows; Holstein bull 2 yrs. old; 10 spring heifer calves; Dion Harvester with cutting bar and corn head with blower, PTO with 55 ft. pipe and 7 clip fasteners; 2 Dion wagons with self-unloading boxes on rubber; New Holland baler with bale thrower used 2 seasons; wagon with rack 16x8x8 on rubber; 2 wagons with platform and standard ladder 16x8 and 18x8; Int. combine self-propelled with pick-up 10 ft. cut, used 2 seasons; Fordson Major diesel tractor; Ford 4 furrow tractor plow with shear pins; Case 530 diesel tractor with front-end loader and 3 furrow tractor plow with trip beam 300 hrs. work; Dion threshing mill 2238 on rubber, like new; Int. binder 8 ft. cut with PTO; land roller; Creno spray-type 12 can milk cooler; 24 milk cans 8 gals.; 4 Chore-boy milker 40 lb. pails; 2 De Laval milker pails; Ford, double tractor discs, 24 discs; 8 ft. chain harrow; Int. binder 8 ft. cut with PTO; 3 section spring-toothed harrow, M-H grain seeder with fertilizer attachment; corn seeder with fertilizer attachment; garden Rototiller; Chevrolet 1 ton truck with closed in box and ⅞ in. plywood top; 32 ft. hay elevator; grain auger; Case manure spreader 105 bus. with PTO; carriole; bob sleighs; circular long bench circular saw; 10,000 bales good hay; 2,000 bales straw; quantity of oats; quantity stove wood; ensilage box; some furniture, etc.

TERMS — CASH

Terms on heavy equipment, half cash balance terms

ALBERT FAUBERT, Auct.
Tel. 525-2182 Alexandria

HECTOR W. LALONDE, Prop.
L'Orignal, Tel. 675-4716

NOTICE TO CUSTOMERS

Regarding Change In Electric Rates

Constant spiralling costs have been affecting just about every commodity we use, and that includes such things as power lines, transformer stations and a vast range of electrical equipment. This also includes the increased cost of wholesale power to your utility.

To meet these increased operating costs, your utility has found it necessary to increase Hydro rates. The following rates for all Alexandria Hydro customers will become effective on bills on and after November 1st.

REVISED ELECTRIC RATE SCHEDULE

Effective: Nov. 1, 1969

ALEXANDRIA PUBLIC UTILITIES COMMISSION

NEW NET MONTHLY RATES

RESIDENTIAL CUSTOMERS	Old Rates	New Rates
First 50 Kwhrs.	3.5	at 4.0c per Kwhr.
Next 200 Kwhrs.	1.3	at 1.5c per Kwhr.
Next 500 Kwhrs. (for customers with approved water heater)	0.7	at 0.8c per Kwhr.
All Additional Kwhrs.	1.0	at 1.1c per Kwhr.
Minimum Bill	$2.00	2.25

GENERAL SERVICE CUSTOMERS

First 50 Kilowatts		No Charge
Additional Kilowatts	$1.80	$1.90
First 50 Kwhrs.	4.0	at 4.5c per Kwhr.
Next 200 Kwhrs.	2.0	at 2.5c per Kwhr.
Next 9750 Kwhrs.	1.4	at 1.45c per Kwhr.
All Additional Kwhrs.	0.5	at 0.55c per Kwhr.
Minimum Bill:		
Customers under 50 Kilowatts	$2.00	$2.25

Customers over 50 Kilowatts, 25c per kilowatt based on the highest demand of the previous 11 months.

ALEXANDRIA PUBLIC UTILITIES COMMISSION

Please note that it will be necessary to add 5% to all accounts for delayed payments.

Dunvegan's 1-0 Win Evened Final Series With McCrimmon

(by Angus H. McDonell)

To those of us belonging to the thinning Glen's old sports guard in general and soccer football in particular there is a nostalgic tang as part of the current final series being played by Dunvegan and McCrimmon to declare the 1969 champions.

Back in the Golden Twenties when the present soccer league was officially organized Dunvegan were well to the front, both from an executive level as well as fielding quite a notable group.

Those were the days of the late John D. MacLeod and Alex Grant. Then, too, there was Donald Rory Campbell, John Carpenter, "Little Willie" MacLeod and his brothers from Skye, to mention a few from memory.

After a lapse from schedule play Dunvegan came up with a squad this year, considerably bolstered by Greenfield veterans, to win the semi-final series over Maxville.

McCrimmon were away and running from the opening schedule game and side tracked Lochiel in their semi-final bracket last Wednesday with a 4-1 win that followed their opening victory as already reported.

Hubert Hay scored Lochiel's only goal but the lead didn't stand up too long as Kent MacSweyn booted two in a row and brother Rhondo a bit later raised the count to 3-1.

Hugh MacGillivray, quite a deadly shot from the penalty mark, added the final that eliminated Lochiel 4-1.

The best three in five finals got under way last Friday night in Lochiel with Dunvegan being representatives for the first time in some years. This was really no contest as McCrimmon romped to an easy 6-1 opening game win.

McCrimmon hit the hemp early when Hugh MacGillivray scored on a penalty kick. We were told quite authentically that MacGillivray has only missed one penalty shot since he was in the peewee class.

Rhondo MacSweyn raised the McCrimmon count to two shortly before half time.

In the final half McCrimmon maintained the surge of pressure that gave them the unquestionable upperhand. At approximately five minute intervals, Rhondo MacSweyn scored his second goal of the game then Gordie Fraser blasted his first and the fourth for McCrimmon.

In the final 10 minutes Hugh MacGillivray tallied two more, one another penalty shot, to give him a hat trick three.

Dunvegan, who were the only team to win a game from McCrimmon in the league schedule, just couldn't muster a sustained attack of any degree.

Monday night in Greenfield, playing the second game of the finals, Dunvegan showed a much improved brand of ball and were rewarded with a 1-0 win.

Another good crowd was in attendance and saw both teams match each other stride for stride, boot for boot, until half time.

This style of play continued well into the final half until about the 12 minute mark when young Allan Lowe pounced on a loose ball as McCrimmon was clearing from their goal area and Allan made no mistake, catching the right side corner to give Dunvegan a 1-0 lead.

There was no further change in the scoring due to fine defensive work at both ends. The series was then tied 1-1 and became a two out of three final.

As we go to press (Wednesday evening) Dunvegan play McCrimmon in Lochiel and regardless of the result game number four will be played in Greenfield at 8.15 Friday evening.

John MacLeod officiated last Friday in Lochiel and Carman MacMillan handled Monday's game in Greenfield.

HITHER AND YON

Even before the opening whistle, last Friday, you sensed Dunvegan were in for a tough game due to their apparent lackluster warm-up . . . McCrimmon have too much power to be taken lightly.

Gerald MacDonald must have lost some mid-riff suet as he hopped all around his Dunvegan net in an effort to keep the score down . . . a reminder of the night a New York scribe asked Gump Worsley, then with Rangers, "what team in the NHL gave him the most trouble"?—"Our own" snorted the Gumper.

We reminisced pleasantly with one of the all time great forwards in Glengarry soccer, Ewen MacPhee . . . Ewen has stepped up to a higher level in the banking field and is located in one of Toronto's downtown caverns of stone and glass.

Willie Terry, looking in fine trim, among the east side line fans . . . Ray (Cornwall-Tulsa) Miron told us at a recent Cornwall Junior Royals press free loader meet that Willie would be given a good shot at the Tulsa training camp.

That is a chic colleen (Gail Kehoe) Allan O'Brien tucked under his arm and paraded down the center aisle of old friend Father Egan's church in Gatineau last Saturday. Allan, quite an all-round athlete and sportsman was well supported by Burns McPherson, R. D. Chisholm and Charlie O'Brien all familiar to the football, basketball and lacrosse areas.

A couple of memos . . . to John (Glen Robertson-Montreal) Lacombe, thanks for lacrosse clipping out of Ogdensburg and another to Al's Kay Dalton . . . "You better come up with a win or two, Kay, the speaker of Ourtown's Senate (Gerald Paddy) is getting thin on his diet of margarine due to your skein of losses while our deputy-speaker, Gabe Aubry, requires a hod to handle his Doug Baxter Golden Nugget butter bricks.

To Mil and Bud Mutchler, we, the sport fans in the Glens, will not say good-bye, just s'long, as we trust you will renew acquaintances from time to time.

AUCTION SALE

Furniture and Antiques

3 miles west of Dalkeith
4 miles east of Laggan

SAT., AUG. 30

J. W. MacLEOD, Prop.
MANSEL HAY, Auct.
Glen Sandfield, Tel. Loch. 27-R-12

AUCTION SALE

Livestock, Machinery and Furniture

At lot 13 - 3 Lochiel

MONDAY, SEPT. 1

VICTOR LABELLE, Prop.

MANSEL M. HAY, Auct.

RESERVE NOW

FOR YOUR AUCTION

SALE DATES

DATES ALREADY RESERVED

Sat., Sept. 6th—Full line of household furnishings, Alexander Hall. John Cooper, Alexandria, Prop.

Sat., Sept. 13th—40 head of cattle, complete line of farm implements, 8th Lochiel, 2 miles north-east of Dalkeith. Horace Brisbois, RR2 Dalkeith, Prop.

Friday, Sept. 19—Cattle, farm implements, furniture, in the 5th Kenyon. Rolland Hurtubise prop.

Sat., Sept. 20th—46 head Holstein cattle and farm implements at Lot 12, 4th Kenyon, 3 miles west Highway 34, and 3 miles north of Highway 43. Donat Ouimet, RR4 Alexandria, prop.

Sat., Sept. 27—Livestock and farm machinery, Highway 17, 12 miles east of Hawkesbury, ½ mile east of Quebec border, 2 miles south of Pointe Fortune. Romeo Seguin, Prop.

All above sales conducted by

ALBERT FAUBERT, Auctioneer
RR4 Alexandria Tel. 525-2182

NOTICE

RE: DISPOSAL OF GARBAGE

TOWNSHIP OF KENYON

PLEASE NOTE that it is contrary to By-law No. 17-63 of the Township of Kenyon, to throw, place or deposit rubbish, garbage or refuse of any kind, on any road, street, or lane in the Municipality of the Township of Kenyon.

Any person or persons violating this by-law shall be subject to a penalty of FIFTY DOLLARS.

THE TOWNSHIP HAS TWO MUNICIPAL DUMPS — ONE EAST OF APPLE HILL VILLAGE, AND ONE ON LOT 24 CON. 7.

Signed: S. O'CONNOR,
Clerk-Treasurer,
Greenfield, Ont.

35-1c

AUCTION SALE

ANTIQUES, FURNITURE, ETC.

The undersigned will offer for sale by public auction on

THE CASSBURN ROAD

3 miles west of Vankleek Hill, 4 miles south of L'Orignal

Saturday, Sept. 6th

at 1 p.m.

FURNITURE: Table and six hand made ladder back chairs; drop leaf table; coffee table; odd chairs; half tables; 6 rocking chairs; chrome chairs; wicker table and rocking chairs; sewing cabinet; 2 swivel chairs; Canadiana sofa; 4 chests of drawers and washstands; pine chests; twin beds with head boards; single and double beds; sewing machine; television; gramaphone and records; small record player; adding machine; 5 clocks; piano stools; rangette (electric); coal oil stoves; various other stoves; pots and pans; electric grill; cheese dish; iron frying pans.

ANTIQUES: Corner cupboard; Morris chair; wooden beds; cradle; 2 toilet sets one 5, the other 8 piece; quantity of crocks; quantity dishes some Blue Williow pattern; quantity glassware; vases; hostess set; trays; Japanese tea set; butter churn; novelties of all description and many small antique items.

MISCELLANEOUS ARTICLES — Bench saw electric 9" with ½ h.p. motor; tool chest; farm scales; pipes and fittings; forks and shovels . . wheel barrow; garden seeder and cultivator; extension ladders; 2 cream separators; bench route with ¼ h.p. motor; 2 enamel sinks; gas cans; 2 steel troughs; and many other articles.

TERMS — CASH

MANSEL M. HAY, Auct.
Glen Sandfield, Tel. Lochiel 27-R-12

ROY BUTLER, Prop.
Vankleek Hill, Ont.

THE TOWN OF ALEXANDRIA

Tenders FOR THE Construction OF Watermains & Sanitary Sewers

Sealed Tenders addressed to the Undersigned and endorsed "Tender for Contract No. H6970 will be received in the offices of the Town Clerk-Treasurer until 4.00 p.m. o'clock, local time

TUESDAY, SEPTEMBER 2, 1969

The work essentially consists:

1. Installation of 1650' of 8" sanitary concrete pipe with all required appurtenances and private services
2. Installation of 1320' of 6" watermain with all required appurtenances and private services.

Plans, specification and tender documents may be inspected and obtained from the offices of Ghislain E. Seguin & Associates Ltd., Consulting Engineers, 207 William Street, Hawkesbury, Ontario, or from the office of the Town Clerk-Treasurer upon a cash deposit or certified cheque of $50.00 made payable to the Town of Alexandria. This deposit will be refunded upon return of the plans and specifications in good condition within one month of the date of the reception of the Tender.

The lowest or any tender will not necessarily be accepted.

DOLOR O. COLLIN,
Clerk-Treasurer,
Town of Alexandria,
P.U.C. Building,
Alexandria, Ontario.

AUCTION SALE

Household Furniture

at

Alexander Hall, Alexandria

SAT., SEPT. 6

JOHN COOPER, Prop.
ALBERT FAUBERT, Auct.

AUCTION SALE

Farm Implements

Lot 1-2, 9th Con. Ste Anne de Prescott

WED., SEPT. 3

EUDORE ROY, Prop.

ALBERT FAUBERT, Auct.

AUCTION SALE

Highway 31, 1½ miles north of St. Andrews East

SAT., AUG. 30th
at 1 p.m.

Household effects, furniture, antiques, dishes, and many other articles

MRS. I. Folkard, Prop.
RR2 Lachute, Que.
GEORGE McKENZIE, Auct.

35-1p

AUCTION SALE

Cattle, Farm Implements
Some Antiques

Lot 6, 2nd Kenyon

SAT., AUG. 30

DAN O'CONNOR, Prop.
ALBERT FAUBERT, Auct.

J. J. DUBUC
BA, OD
Doctor of Optometry

EYE EXAMINATIONS

Wednesdays 9 a.m. to 6 p.m.
21 Main St. Alexandria
Above Alexandria Stationery Store
For appointment phone any day except Saturday and Sunday between 9 and 5
Alexandria 525-2753
Cornwall WE2-6634

4-tf

AUCTION SALE

Furniture, Tools, Some Antiques

at Baltic Corners

SATURDAY, AUG. 30

FRED R. RICKS, Prop.

J. ARCHIE MacLENNAN, Auct.

NOW IS THE TIME TO ORDER

COAL

Order Now and Save at your nearby

CO-OP

CORNWALL DISTRICT

2 BRANCHES TO SERVE YOU

EAMER'S CORNERS
933-4935

AVONMORE
346-2172

35-4c

AUCTION SALE

FURNITURE AND HOUSE

In order to settle the estate of the late Mr. Howard MacLeod, the undersigned will offer for sale by Public Auction at

DUNVEGAN

Lot 24 - 9 Con. Kenyon Township

POLLY AVENUE

Monday, September 1

at 1.30 p.m.

Frigidaire refrigerator, like new; oil space heater with blower, new; 9-inch portable TV; kitchen table and 2 chairs; rocking chair; single bed, complete; wash stand; rangette; 2 small tables; electric heater; Quebec heater; day bed; electric lamps; radio and kettle; dishes pots; pans; pillows; blankets; linens; 3 coal oil lamps; 3 trunks; 4 sheets of 4x4 foot plywood; 2 lawn chairs; 50-gallon drum; man's clothing; team spreader; shovel; rake; tool chest; quantity of tools; and many other articles too numerous to mention.

Also offered for auction, good log house with hydro, steel roof, on lot 66½ feet by 146½ feet

TERMS — CASH

J. ARCHIE MacLENNAN, Auct.
Maxville, Ont., Tel. 527-5496

JOHN LOEWEN, Executor
Dunvegan, Ont., Tel. 527-2042

SPECIALS AT LALONDE'S FOOD MARKET

TEL. 525-2103 MAIN STREET ALEXANDRIA

SPECIAL ATTENTION TO TELEPHONE ORDERS AND DELIVERIES

FOR YOUR PROTECTION ALL OUR MEAT IS GOVERNMENT INSPECTED

Legrade
LOOSE WIENERS ..... lb. **49c**
LEGRADE RINDLESS WIENERS, vacuum packed ..... lb. 89c

BLUE BRAND BEEF

EXTRA SPECIAL

BEEF BRISKETS FOR STEWING	lb. 39c
FRESH GROUND HAMBURG	lb. 45c
BLADE OR CHUCK ROAST	lb. 59c
THICK RIB ROAST	lb. 89c
BONELESS RIB ROAST	lb. 99c
ROUND STEAK, full slice	lb. 99c
SIRLOIN STEAK	lb. 1.29

Melba APPLES	3 lbs. 49c	No. 1 CAULIFLOWERS	ea. 39c
Santa Rosa PLUMS 4x5	lb. 49c	Sweet Red PEPPERS for pickling	lb. 49c
Bartlett PEARS, No. 150	5 for 45c	New Crop POTATOES	10 lbs. 49c
FREESTONE NO. 1 PEACHES			4 qt. basket 1.19

CLOSED MONDAY, LABOR DAY, SEPTEMBER 1st

1—Coming Events

A wedding recpetion in honor of Mr. and Mrs. Brian Jackson (nee Heather Campbell) will be held in the Community Hall, Moose Creek, on Saturday evening, September 6th, 1969 at 8 o'clock p.m. Everybody welcome. 35-1c

THE monthly meeting of the Glengarry Historical Society will be held in the boardroom of the Agricultural Office, Alexandria, Thursday, Sept. 4th at 8.30 p.m. 35-1c

ALEXANDRIA Curling Club corn roast at the club, Saturday night, Sept. 6. Refreshments, music. 35-2c

YOU are cordially invited to attend a reception in Glen Nevis Hall, Friday, Aug. 29th, in honor of Mr. and Mrs. William MacCuaig on the occasion of their 25th wedding anniversary. 35-1p

MR. and Mrs. George Kirkey cordially invite all friends and relatives to attend a wedding reception in honor of Mr. and Mrs. Rolland Kirkey (nee Sandra Denneny) at the Maxville Community Hall on Saturday, August 30. Everyone welcome. Good orchestra. 35-1c

YOU are cordially invited to a wedding reception honoring Mr. and Mrs. Yves Sabourin (nee Doreen Vachon), Sat., Aug. 30th at Alexander Hall, Alexandria. Music by Sid Plamadore. Everybody welcome. 35-1p

YOU are cordially invited to a 25th wedding anniversary in honor of Mr. and Mrs. Ronald MacLachlan on Friday evening, Sept. 5th in the Glen Sandfield, Orange Hall. Good music and lunch. 35-2p

BLESSING of the new steeple on St. Margaret's Church and annual fall supper in Glen Nevis parish hall on Sunday, Sept. 14th. 34-2c

MEMORIAL Service at Kirk Hill United Church, Sunday, August 31st at 11 a.m. Guest speaker, Rev. Dr. Wm. MacLean. 34-2c

THE annual cemetery memorial services will be held at Kenyon Presbyterian Church, Dunvegan, on Sunday, August 31st, at 11.00 a.m. and at 3.00 p.m. Both services will be conducted by Prof. Donald N. MacMillan, MA, BD, PhD. 34-2p

THE annual Clan MacLeod Gathering will be held in the Orange Hall, Dunvegan, Friday, Aug. 29, at 8.30 p.m. Good program, the Farquhar MacLeod dancing competition, business meeting, dancing to Glengarry Scottish orchestra. Lunch included. Admission $1; children 50c. Everybody welcome. Anyone wishing to compete in dancing competition please contact Mrs. Alex D. MacLeod, sec., Dalkeith, Tel. Lochiel 38-R-23. 34-2c

MR. and Mrs. Fernand Rozon, cordially invite all friends and relatives to a 50th wedding anniversary reception in honor of Mr. and Mrs. Ovila Constant, on Saturday, August 30th, at the Glen Robertson Parish Hall. Orchestra, lunch and refreshments. 34-2c

THIRD annual antiques fair and sale, to be held 12 noon to 10 p.m. September 12th, and 10 a.m.-5 p.m. September 13th, at Green Valley Pavilion, 1 mile south of Alexandria, Ont. 10 Quebec and Ontario dealers selling interesting Canadiana, silver, jewellery, furniture, etc. Admission 75c. Also home baking and "grandmother's cupboard" tables. Sponsored by Glengarry Historical Society. Smorgasbord supper Friday and lunch Saturday available at moderate prices. 33-tf

COMING EVENTS

AT THE

GREEN VALLEY

PAVILION

RESERVE now for your future wedding dates and banquets.

FRIENDS and relatives are cordially invited to a mixed party in honor of Mary Cameron and Thomas Laframboise on Friday, August 29th. Breaking Point Orchestra. Lunch and refreshments.

MR. and Mrs. Paul Renaud and Mr. and Mrs. Real Seguin cordially invite relatives and friends to an afternoon reception 1.30 p.m. until 4 p.m. in honor of Mr. and Mrs. Renald Seguin, (nee Monique Renaud) on Saturday afternoon August 30. Good orchestra.

MR. and Mrs. Euclide Campeau and Mr. and Mrs. Francois Major cordially invite all friends and relatives to a reception in honor of Mr. and Mrs. Claude Major (Bibiane Campeau) on Saturday, August 30. Riviera Orchestra. Lunch and refreshments.

MR. and Mrs. Willie Gaucher and Mrs. Thelma Leonard cordially invite all friends and relatives to a reception in honor of Mr. and Mrs. Robert Leonard (Fernande Gaucher) on Monday, Sept. 1, Gerry Leger's Orchestra. Lunch and refreshments. Properly dressed.

DUE to cancellation Friday, Sept. 5th is now available.

MR. and Mrs. Baptiste Menard and Mr. and Mrs. Philip Lalonde cordially invite all friends and relatives to a reception in honor of Mr. and Mrs. Leo Menard (Louise Lalonde) on Saturday, Sept. 6. The Gentlemen's Orchestra. Lunch and refreshments.

2—Births

MacDONALD—At the Waterloo Memorial Hospital, Galt, Ont. on Aug. 22, 1969, to Mr. and Mrs. Hugh Charles MacDonald (nee McEachern, a son, Dean William.

MACLAREN—At Riverside Hospital Ottawa, Aug. 27, 1969, to Mr. and Mrs. Ian Maclaren (nee Anne MacGillivary) a son.

SAUVE—To Mr. and Mrs. Noel Sauve (nee Florence Maville) North Lancaster on Saturday, Aug. 2nd, 1969, at Hotel Dieu Hospital, Cornwall, a son, Noel Luke.

BLESSED EVENTS

AT THE

GLENGARRY MEMORIAL

AKKERMANS—To Mr. and Mrs. William Akkermans, RR1 Greenfield, on Friday, Aug. 22nd, 1969, a son.

BOURCIER—To Mr. and Mrs. Rolland Bourcier, RR2 Alexandria, on Thursday, August 21, a daughter.

FLIPSON—To Mr. and Mrs. Arnold Flipson, RR2 Williamstown, on Sunday, August 24th, a son.

OUIMET—Mr. and Mrs. Serge Ouimet (Claire Pare) Alexandria on Thursday, August 14, a daughter.

PAQUETTE—To Mr. and Mrs. Maurice Paquette, RR1 Dunvegan, on Thursday, August 21st, a son.

RENAUD—To Mr. and Mrs. Wayne Renaud, Main St., Alexandria, on Sunday, August 24th, a son.

VAN LOON—To Mr. and Mrs. Denny Van Loon, RR1 Greenfield, on Sunday, August 24th, a daughter.

7—Card of Thanks

BEAUCHAMP — Evelyn, Therese, Yolande and family express warm thanks for many expressions of regret and sympathy at the time of the sudden death of our brother Edgar Beauchamp.
Alexandria. 34-1c

CHENIER—Sincere thanks to relatives and friends or their visits, cards, gits and lowers, while I was a patient in Hotel Dieu Hospital in Cornwall. Special thanks to Father Lalonde, Dr. McLean, Dr. Leroux, Dr. McGillivray, Dr. Bourdeau and nurses and staff of 3rd floor. Thanks to everyone.
—Mrs. Jeanne Chenier,
Alexandria. 34-2p

DECAIRE—We would like to express our sincere thanks to all our neighbors, friends and relatives for their kindness and sympathy, floral tributes and mass cards at the time of the death of a husband and father, Michael Decaire.
—Mrs. Michael Decaire and family
Bainsville. 34-1c

KELLY—I wish to thank all my friends and relatives for their visits, gifts and get well wishes during my recent stay in Glen Memorial Hospital. Special thanks to the nurses who looked after me, Dr. Leroux and Dr. Roman. These many acts of kindness were greatly appreciated.
—Mrs. Howard Kelly.
Alexandria. 34-1c

LAVIGNE—I would like to thank all friends and relatives for the cards, gifts and flowers received while I was a patient at Hotel Dieu Hospital. Special thanks to Dr. Roman, Dr. MacLean, nurses and staff on 3rd floor. Also a special thanks to Mrs. Laurier Sabourin for her kindness.
—Mrs. Beverley Lavigne,
Alexandria. 35-1p

MacCUAIG—We would like to take this opportunity to thank our friends, neighbors and relatives for the dance made in our honor and to those who made the dance such a success. Also thanks to those who made the preparations, provided the excellent music and delicious lunch.
—Ken and Jean.
Cornwall, Ont. 34-1c

MacLEOD—I would like to thank all friends and relatives who sent cards and gifts and visited me while I was a patient in Ottawa Civic Hospital. It was all very much appreciated.
—Angus J. MacLeod.
Dunvegan. 35-1p

MacSWEYN—I want to thank friends and relatives for cards, visits and gifts while I was in hospital. I'd like to thank nurses and aides both in Glengarry Memorial, Alexandria and 3rd floor N. Hotel Dieu, Cornwall. Special thanks to Dr. Bourdeau, Dr. A. J. MacLean and Dr. MacGillivray, and Fr. Lalonde.
—Mrs. Peter MacSweyn.
McCrimmon, Ont. 35-1p

McKINNON—I wish to express my sincere thanks to friends and relatives for their cards, flowers and visits while I was a patient in Hotel Dieu Hospital. Special thanks to Dr. Leroux, Dr. Aubin, Dr. Roman, nurses and staff of 5th floor north.
—Mrs. Douglas McKinnon,
Alexandria. 34-1p

McLAUGHLIN — Our sincere thanks to those who organized and attended the farewell party given us. We shall always remember this wonderful gesture of friendship and good will.
—Florence and Bob McLaughlin. 34-1p

McMILLAN—We would like to thank all friends and relatives who attended our wedding reception. A special thanks to everyone who helped in any way to make the evening such a memorable occasion.
—Jimmy and Ann. 34-1p

MENARD—We would like to take this opportunity to thank all our friends and relatives who attended the pre-wedding party held in our honor.
—Barbara and Andy Menard,
Green Valley, Ontario. 34-1p

McINTYRE—We wish to express our sincere thanks to friends, neighbors and relatives who organized and attended the mixed party and reception given in our honor.
—Helen and Ian McIntyre. 35-1c

McPHERSON—My sincere thanks to relatives, neighbors and friends for their many acts of kindness and sympathy shown to me at the time of the death of my dear husband.
—Mrs. Ernest McPherson.
South Lancaster. 35-1p

MUTCHLER—Our most sincere thanks to our many friends who so graciously and generously made our farewell party a most touching and memorable occasion, so typical of Glengarry kindness.
—Mil and Bud.

7—Card of Thanks (Continued)

OUIMET—I would like to thank all friends and relatives who visited me and sent cards while I was a patient in Hotel Dieu. Special thanks to Dr. Tallon, Dr. McPhee and Dr. Miller and nurses and staff.
—Mrs. Donat Ouimet,
Glen Nevis. 34-1p

VALLANCE—The family of the late Jane Vallance wish to extend their sincere thanks to relatives, friends and neighbors for their cards, floral tributes and many acts of kindness at the time of the death of a loving mother and grandmother. Special thanks to Dr. Jaggassar and the staff of Maxville Manor, Rev. Mr. Henderson and Rev. Mr. MacIver.

WEIR—I wish to thank my friends and relatives, Monsignor D. A. Kerr, Reverend Father Halle and the Sisters Adorers of the Precious Blood for their kindness and prayers during my recent illness. Also, I particularly wish to thank Dr. Leroux, Mrs. Scott RN, and the nursing staff at Glengarry Memorial Hospital. Very special thanks, of course, to Dr. Laszlo Roman.
—June R. Weir,
Alexandria, Ont. 34-2p

8—In Memoriam

URQUHART—In loving memory of a dear father and grandfather who passed away on August 20th, 1966.
Remembered always.
—Daughter Christena and family.
Moose Creek, Ont. 35-1p

URQUHART—In loving memory of a dear husband and father who passed away on Aug. 20, 1966.
In my book of golden memories
A page is gently turned today.
—Always remembered by wife
Mary and family.
and family.
Moose Creek, Ont. 35-1p

9—Personal

WILL do custom plowing. Contact Leo Gaucher, Lancaster. Tel. 347-2861. 35-3p

MAXVILLE Drug Store will be closed for holidays from Sept. 14th to Sept. 28th inclusive. Reopen Sept. 29th. 35-2c

WE pick up and pay for dead and disabled horses and cows. Tel. 35-R-4 and 65-R-5 Lochiel. John D. McMeekin, Dalkeith, licence No. 174-C-69. 2-tf

HILLCREST
FUNERAL HOME
F. W. SLATER
Funeral Director
Bond Street at
Stanley Street
Tel. 678-2002
VANKLEEK HILL
Serving those of all faiths at all times
32-tf

COMPLETE
LANDSCAPING
TREES and SHRUBS
FURNISHED
Sodding — Trimming
Maintenance
Spring to Fall
GAUTHIER'S
GREENHOUSE
AND
GARDEN CENTRE
Bainsville
(Highway 2, ½ mile east Curry Hill Side Road)
347-2237
26-tf

ATTENTION
FARMERS
YOU WILL RECEIVE THE BEST PRICES FROM
GUY
MACHABEE
for dead, sick and disabled horses and cattle.
We also buy Springer Cows
We have no collectors—you deal directly with us. You have added benefits of the monies usually paid to collectors.
24 hours service—7 days a week
Collector Licence No. 182-C-69
Receiving Plant Licence
No. 89-134-RP-69
ST. ALBERT, ONT.
CALL COLLECT:
Crysler 987-2818
2-tf

10—Lost — Found

LOST, bifocal eye glasses in black case left in St. Finnan's Church on Sunday, Aug. 17. Call 525-2342. 35-1p

11—Strayed

STRAYED from pasture lot 30, Con. 6 Lochiel 1 Holstein cow, tag No. V786774, mostly black with white markings. Anyone knowing the whereabouts please notify the owner W. A. MacGillis RR1 Alexandria, Lochiel 82-R-11. 35-1p

12—Articles for Sale

HEAVY duty 4 burner Westinghouse stove, large oven, like new. Apply to Mrs. Eugene Ouellette. Tel. 525-2561. 35-1p

WILL sell very cheap used household items as electric fixtures, folding doors, drapes, blinds, kitchen set, rugs 12x24, etc. J. Gold, 2335 Noel St. Ville St. Laurent, Que. exit 20 Trans Canada Highway. 35-1p

COMBINATION wood and electric stove for sale in perfect condition cheap for quick sale. Cornwall 932-5417. 35-1p

12—Articles for Sale (Continued)

4 new cement ties with iron reinforced 16 ft. 48 inch (inside). Apply O. Schleissner, Williamstown. Tel. 613-347-2316. 35-2p

YOUTH bed for sale. Tel. 874-2172. 35-1c

ENTERPRISE white enamel kitchen range, burns wood or coal, has attachments to convert to oil. Can be seen on weekends. Tel. Lochiel 2-R-16; on weekdays Tel. Lancaster 347-2422. D. D. MacMaster, RR1 Dunvegan. 35-2c

THOR wringer washer with pump, square tub in good condition; kitchen range, burns wood or coal, and 40 gal. water-pressure tank. Tel. 525-3464. 35-2c

SERVICE station equipment, tire changer, wheel balancer with weights and service bell. Tel. 525-3464. 35-2c

220 electric range, electric washing machine, both in good condition, TV stand, wood and oil kitchen range. Tel. 525-2613. 34-1p

ELECTRIC lawn mowers to clear, 3 only, special $42.95. Western Tire Store, Main and Kenyon, Tel. 525-2595, Alexandria. 33-1c

SPECIAL on bicycles, 10 days only, Western Tire Store, Alexandria. Tel. 525-2595. 33-1c

HEAD rests for safety $2.49 ea. Values to $9.95. Limited qauntity. Western Tire Store, Main and Kenyon, Alexandria. 33-1c

2 used Yamaha Snowmobiles for sale. Apply Roger's Texaco. Tel. 525-2888. 33-tf

775x14 recap guaranteed tire $10.95 each. Western Tire and Auto Supply Store, Corner Kenyon and Main Sts. Alexandria. 33-1c

BROADLOOM carpets, factory prices, free estimates, shop at home service. Call collect between 9.30 a.m. - 5.30 p.m. 932-5105, City Fabrics, 332 Pitt St., Cornwall. 8-tf

GLEN Guns Reg. Peter St., Maxville. Supplier of the best in Firearms, scopes, mounts and accessories. Call C. J. MacPhail at 527-2153. 20-tf

RESTAURANT equipment, stove Moffat, 6 burner, 24" grill, broiler, and 30" oven; deep fryer; tables and chairs, counter and stools; triple head milk shake machine, bun warmer, Silex, deep freeze, large self-serve ice cream freezer, upright drink cooler, kitchen frig., glassware, dishes, etc. Apply Curry Hill Motel, Bainsville, Ont. Tel. Lancaster, 347-3306. 34-3c

OUTSTANDING SALE
Choice of 600 suits, never such a quality at such a low price.
Venetian and Worsted Imports
39.95 ONLY
Also Tugal and Astral at very special prices, styles—James Bond, Napoleon, Square Cut.
Specially purchased from manufacturer
L'Ecuyer Clothing
VANKLEEK HILL
Highway 34, near CPR
Tel. 678-2811
33-3c

14—Autos for Sale

1962 school bus, GMC, 48 passenger, class A mechanically. Call Cornwall 932-3810, Charles Giroux. 29-9c

1969 MGB convertible 1800 cc engine, low mileage, call evenings 6 to 7. Tel. 874-2977. 35-1c

15—Farm, Garden Produce

CORN crib posts and fence posts (cedar) for sale. Tel. 525-3358. 34-2p

30 acres mixed bush for sale. Tel. 527-5443. 33-3p

16—Poultry — Livestock

FOR sale, choice of two Suffolck yearling rams, Kenneth Jack, RR2 Maxville. 35-2p

FOR sale 12 ewes and 5 rams (Montadale) from registered stock. Apply to Euclide Larocque, 9th Con. Lancaster, Tel. 525-1007. 35-1c

FOR sale 1 good Holstein cow just fresh. Apply Mrs. Maria Alenik, 1st farm east of auction sale barn Lancaster. Tel. 347-2924. 35-2p

FOR sale 15 heifers and 5 steers 18 months old, mostly beef cattle. Apply to Mansel Borris, RR2 Dalkeith, Lochiel 45-R-5. 45-2p

RABBITS for sale, New Zealand white, choice breeding stock, also pet rabbits, Jensen RR1 Maxville, Tel. 527-5253 after 5. 27-tf

WANTED
Beef Cattle
and Springers
H. THEORET and SON
MOOSE CREEK
538-2326
28-tf

WANTED
BEEF CATTLE
and SPRINGERS
OSCAR JOANETTE
ALEXANDRIA
Tel. 525-2286 Evenings
Tel. 525-3523 Days
49-tf

20—Farm Machinery

FOR sale, McCormick Deering corn binder on rubber, with power take-off, good order; Cockshutt grain binder 6' cut with sheaf carrier, good canvas. Neil A. MacLeod, Dalkeith, Ont. 35-1c

20—Farm Machinery (Continued)

22x32 Dion threshing mill, 6 ft. cut binder, both in good condition. Lionel Ouimet, Glen Robertson, 54-R-25, Lochiel. 35-2c

FOR sale Dion threshing machine 22x32 in good condition, like new, on rubber with 100 ft. belt, no reasonable offer refused, Robert Esdale, RR1 Long Sault, Tel. 933-3946. 35-2p

FOR sale Gerden bulk tank, 3000 lb. capacity. Apply to Oliver Ranger, St. Isidore de Prescott. Tel. 524-5754. 34-2p

FOR sale, Bond W. Grain Aeorators and dryers, for the best price on these, see John MacLeod Tel. 4-R-2 Lochiel. Order yours now while the supply still lasts. 34-4c

FOR sale, two grain boxes, one tin and one plywood, ideal for oats or barely, also a Case 3 pt. hitch PTO hammer mill with two screens. The real thing for corn cobs or any grains. See or call MacLeod Bros. Dalkeith, Lochiel 4-R-2 or 4-R-3. 34-4c

FOR sale, 2 used Dion Forage Harvester fully equipped with full guarantee, like new. Priced to sell. Front end loader for Ford tractor, nearly new; John Deere Harvester with motor in perfect order, 275 International tractor in perfect shape. Leo Lauzon, Dion Dealer. Tel. 525-1937. 34-tf

FOR sale, 7 ft. John Deere grain binder in very good condition, 10" Racine hammer mill. R. D. MacLeod, Laggan. Tel. Lochiel 28-R-13. 34-2c

FOR sale, McCormick-Deering 10 ft. PTO binder. George White No. 6 threshing mill 24x42. Both in good condition. Apply to Gerald Brazeau, Dalhousie Mills, Ont. Tel. 347-3026 or 347-2304. 33-3c

COMBINE, 7 ft. pull type, auger feed, new and used on hand. Ranald V. McDonald, Allis Chalmers dealer, Dalhousie Station, Tel. 347-3532. 33-3c

MODEL A Gleaner combine, Allis Chalmers 12 ft. cut in good condition, priced to sell. George Kirkey, Apple Hill, Ont. Tel. 527-5693. 33-3c



BEHLEN UTILITY
CURVET
Write for full facts. Ray Smith, Authorized Behlen Dealer.
Farm, Industrial Buildings,
Newington, Ont. Phone 984-2789
25-tf

21—Real Estate



SOME OF OUR INTERESTING PROPERTIES

MONKLAND, 150 acres, good barn accommodates 40 cattle, new modern 2 story home. Available with or without stock and equipment.

DUNVEGAN, 207 acre farm on paved road, good barn, modern 7 room home with city conveniences. Price $20,000. Terms.

GLEN Roy, 3 bedroom home, large kitchen, living room, sun porches and recreation room. Cement block garage and paint shop on very large lot.

GREEN Valley, 3 bedroom brick home on large corner lot. 4 pc. bathroom, tile and hardwood floors, very good basement, ready to finish. Good terms.

Contact
Jean Menard
Sales Representative
Tel. 525-2769 Green Valley

HOPE &
TOUCHETTE
DEVELOPMENTS LTD.
PROPERTIES FOR SALE

IF you require an apartment or a house contact us.

COUNTRY ESTATE, 100 ACRES NEW modern 3-bedroom country home 80x26 ft., brick exterior, fireplace, air conditioning, carpets on floors, two car garage, electric heating, large landscaped lot, 5 miles from Alexandria on paved road, 45 minutes from Montreal. Cash or financing available, also adjoining approx ½ mile race track and new stable to house 10 horses. Above may be purchased as a package or separately.

100 ACRE FARM AT GREEN VALLEY

NEW homes on Kincardine St. for sale, available immediately.

3 cottages on St. Lawrence River at Bainsville.

1-3 bedroom home with 2 acres of land. Waterfront privileges. Bainsville.

WATERFRONT lots at all prices with terms.

ON Walton St. E, vacant lot for sale at Cornwall.

Six-acre lot on Highway 34 just south of Alexandria or will sell in residential lots

If you have properties or businesses for sale

PHONE
J. P. TOUCHETTE
525-2566 or 525-2417
WALLACE HOPE
525-1330 or 525-2462

21—Real Estate (Continued)

E. Vaillancourt
REAL ESTATE BROKER
ROBERT VANDER HAEGHE
RAYMOND LEGAULT
ELDEGE VAILLANCOURT
195 Main St. S. Tel. 525-3641
SERVICE: EXCLUSIVE—M.L.S.

GLEN Robertson village 7 room home in good condition with interior plumbing, 220 electricity, good drilled well, garage, over 1 acre of land. Only $7,500 with low down payment and 7½% interest.

ALEXANDRIA south end, 4 bedroom bungalow with forced air heating, 4 pc. bathroom, garage, well and 10,000 sq. ft. lot high and dry. Will sell reasonable, all offers considered.

ALEXANDRIA area, 5 room 2 storey home with electricity, well, and 3 acres of land, beautiful mature shade trees and garden soil. Priced to sell with immediate possession.

APPLE Hill area ¼ mile off highway, 7 room country frame home with central heating, electricity, 3 pc. bathroom, good well, garage, almost two acres garden soil. Total price $7,500, only $3,000 down.

ALEXANDRIA general area vacant land sparsely to completely treed, 25 acres with cabin, $2,700. 10-12 acres $1,600 with wells. 50 acres $4,200. 24 acres all treed $2,400. 15 acres evergreens $1,600. 50 acres mostly treed $3,400. 100 acres meadows, pasture and bush $5,000. Most of the foregoing available with low down payment.

HIGHWAY 34 south of Vankleek Hill, 150 acre farm with good spacious 11 room brick home with forced air heating, electricity, running water, good barn and implement sheds, Rigaud River crosses farm, beautiful view. Priced to sell. Stock and equipment optional.

HIGHWAY 17, MLS 1108,120 acre farm with attractive 7 room home all conveniences, good barn and outbuildings(15 acres hardwood bush, attractively located and priced with terms.

ALEXANDRIA area, 3 miles from Glen Robertson, 60 acres almost all plowable with 6 room home and barn all in need of major repairs. Priced to sell at $5,800.

OPERATING farms and businesses fully stocked and equipped. We have variety of listings to choose from. Come in and discuss your requirements. We will help you become your own boss.

INQUIRIES solicited on these and our many other fine listings. Phone our office for the prompt attention of our professional sales staff. No problem too large or too small for our complete attention.

We are open the full weekend for your convenience.

CHARLES
GIROUX
REALTOR
932-3810
J. C. GIROUX
REAL ESTATE BROKER
45 MAIN ST. SOUTH
ALEXANDRIA, ONT.
525-1115
BUSINESS OPPORTUNITY

PLUMBING and tinsmithing business in a very good locality, excellent turnover. This business is a very good concern. Tel. us today for an appointment.

ALEXANDRIA, Kenyon St. West. Beautiful 2 storey home, brick siding exterior, metal window awnings,2 sun porches attached garage with storing space. Fully landscaped lot 60'x132', 3 bedrooms 3 pc. bathroom, dining room with fireplace, kitchen, one other room could be used as laundry room. Hot water on both floors, stove and furnace included in the price, priced right to sell.

GREENFIELD, 5th and 6th Con. Fassifern W., excellent Peat Moss Farm Enterprise with a circular steel frame storage building 24x30 built 2 years ago. Included with the farm are a large roller screen, a press machine, name plates, bogs, trade name. 62 acres of excellent peat moss for only $8000.

LOCHIEL, Ont., 4th Con. 300 acre farm for sale with a good barn, a house, some sheds, a good well and a creek running all year round for the low price of $21,500. ALEXANDRIA Main St. 2 storey brick house in excellent condition, near schools, church, nice landscaped lot. Good price to sell.

Local Sales Representatives
LYSE BEAUPRE
LEN BEAUPRE
525-1115
MARCEL CLAUDE
525-2340
LEO LEMIEUX
Hawkesbury 632-7615
BILL HUNTER
Maxville 527-2869
RUSSELL DORE
Cornwall 933-6848

WANT ADS
DON'T COST
—THEY PAY!

21—Real Estate (Continued)

ADELARD
SAUVE
farm realtor
39 MAIN ST. NORTH
ALEXANDRIA
Tel. 525-2940 Res. 525-3354
NEW LISTINGS

298 acre farm at Fassifern, brick home, large frame barn, slightly rolling land, only 3 miles from Alexandria and is second farm on Lochiel Road. This farm is excellent in all ideas.

FARM just listed on 6th Kenyon, 199 acres, home has central oil heating and plumbing, 34 acres fair sized bush, 165 acres workable $13,000 with terms.

JUST new on market, 68 acre farm near Dalhousie, all workable, fronting on Beaudette River, kitchen, and parlor downstairs, 2 bedrooms and 4 pc. bathroom up, $11,000.

ALSO new is 198 acre farm St. Raphael's, very good barn, home has conveniences.

SPECIALS THIS WEEK

70 acre farm behind Loch Garry on 1st Kenyon, 45 rolling acres suitable for pasturing horses or beef, hobby. Priced only $6,800 with $3,000 down.

NEW home on Highway 43, 1 mile from Alexandria, bungalow, 3 bedrooms, priced at $7,600.

9 acres land on 1st of Kenyon for $1600, all types of small trees and evergreens.

OUTSTANDING new home east of Alexandria on Glen Robertson road.

BUSINESSES

THE North Lancaster cheese factory offers you an excellent opportunity. It is all equipped, has a high sales volume and income potential. Please see us for all information.

A country store in a town, possibly near you. This store sells to the town and farming area and at a good volume. Decide now to sell your farm but continue working in this store. We are pleased to discuss location, price, and terms with you.

LARGE garage in Maxville, equipped with all necessary equipment. Price and terms to suit you.

HOMES

BEAUTIFUL large brick home in Lancaster Village owned by Sister's of Holy Cross. This home has all conveniences, multi bedrooms, and other all purpose rooms. Main house is 30x46 ft., new bungalow addition of 28x24. Lot 87x270 garnished with trees and landscaping.

3 bedroom home in Lancaster, $8-700, apply now.

MAXVILLE. Large 3 apt. home plus space for a store on Mechanic St. Easy terms.

GLEN Robertson, small bungalow, 2 bedrooms, decent shape, cozy, $5,000 cash.

MOOSE Creek, $2400 home.
SEE us for a home in any village or town.

Buy and Sell MLS
Sales Representatives
Mrs. Rosabelle Sauve
Maurice Sauve, B.S.A.
Lionel Glaude
Mrs. Ruby Perras
Paul Emile Levert
Mrs. Kay Levert
Ronald Levert
Rolland Glaude
Mrs. Sandra Owen
Tel. 525-2940 Res. 525-3354

KEITH
REALTOR
REAL ESTATE BROKER
SELL REAL ESTATE

JOIN Ontario's largest realtor specializing in rural, town and vacation properties. No experience necessary, full or part time basis. Excellent commission arrangement. For further information call or write Omar Chisholm, R R5, Belleville, 962-7686, H. Keith Limited Realtor, 181 Eglinton Avenue East, Toronto 12, Tel. 487-3333. 33-6c

22—Farms for Sale or to Let

50 acres land, mostly workable, 5 miles east of Alexandria, $3300 with $1300 down, Adelard Sauve, Realtor, 525-2940. 35-1c

100 acre farm in Green Valley area, roomy attractive home, efficient barn, all conveniences in home, land nearly all workable except 5 acre treed lot, borders Beaudette River, 6 acres wide, $20,-000. Adelard Sauve, Realtor, 525-2940. 35-1c

DAIRY farm wanted to rent, good rent offered. Apply to Box "R" Glengarry News. 35-2c

24—Houses for Sale or to Let

FOR sale, mobile home 43'x10'. For further information call 764-3484, St. Justine de Newton. 35-4p

HOUSES for sale or to rent. Tel. 525-3378. 30-tf

FOR sale, house in Dalhousie Station, Que. 3 bedrooms, inside pumbing, also garage, all in good condition. Apply to Mrs. Irene Charlebois, Dalhousie Station, Que. Tel. 269-2972 or 269-2934. 33-3c

24—Houses for Sale or to Let (Continued)

FOR sale or to rent, new bungalow, two bedrooms complete, with space for extra bedroom in heated basement, electrically heated including basement; hot and cold water; carport attached. Situated in country, two miles south west of Apple Hill, two good shade trees with some eight acres of land. Ten acres of adjoining land also for sale. Sale terms, cash or reasonable down payment. Tel. Aime Filion, 527-5557, Apple Hill, Box 83. 35-1p

HOUSE to rent at 36 Elgin St. Tel. 525-1937. 34-2c

ONE 3 bedroom bungalow on Lochiel St. Immediate occupancy. Terms to suit buyer. Hope and Touchette Developments Ltd., Tel. 525-1330 or 525-2417. 29-tf

26—Lots for Sale

LOTS FOR SALE

RESIDENTIAL building lots on St. Paul Street and Boundary Road. Previously owned by Holy Cross Order. Individually priced with terms. Call Ron Menard, Tel. 525-2769. 35-1c

SUBDIVISION land in Alexandria, room for about 30 lots, services provided by Town of Alexandria, ripe for development, $25000, $2000 down. Adelard Sauve, Realtor, 525-2940. 35-1c

MUNICIPALITY of S. Plantagenet In the incorporated village of St. Isidore, one lot with two bay municipal garage thereon 65' frontage by 125' deep and a double lot adjoining with 135' frontage and 125' depth, excellent building lots. Tenders expected to be in by Sept. 15, 1969, 5 p.m. Lowest, highest or any tender not necessarily accepted. A. G. Sloan, Fournier, Ont. 35-2c

TREED country lot with well, four miles from Alexandria. Tel. 525-1668. 33-3p

LOT for sale, 2 to 20 acres, Highway 34, one mile south of Green Valley, part bush. Tel. 525-1948. 31-tf

28—Offices to Let or Wanted

MODERN office, 3 rooms, heated and electricity supplied at 4 Main St. Apply J. P. Touchette. Tel. 525-2417. 2-tf

32—Business Opportunities

RUDOLPH'S Clothing and Footwear Store to rent with or without present stock, no experience needed, only small investment required. M. Rudolph, 128 Main St. S., Alexandria, Tel. 525-3256. 35-tf

FOR rent, one double store and one single with two display windows, centrally located on Main St. 525-1902. 29-tf

33—Apartments, Flats To Let

BACHELOR apartment to rent, also a 35 ft. house trailer. Tel. 525-3179 after 5 p.m. 35-1p

1 bedroom apt. to rent on Main St. S., heated. Tel. 525-3982. 35-1c

FOR rent, 2 bedroom apartment at Lancaster, Gary McArthur, 347-2203. 35-1c

WANTED, roomer for $7 per week, washing included. 417 Victoria St. Tel. 525-2879. 35-1p

3 room apartment on St. Paul St. Apply to 525-1902. 34-tf

ONE new 3-room apt. for rent. Tel. 525-2888. 33-tf

35—Rooms — Boarders

ROOMERS or boarders wanted, centrally located, 200 Main. Tel. 525-2556. 34-2c

37—Help Wanted, Female

WANTED, baby sitter, must be good with children. Apply 68 Kenyon St. after 6 o'clock. 35-1c

A reliable baby sitter to watch two pre-school children from Monday to Friday 8 a.m. to 5 p.m. Live in preferred. Contact Mrs. Ron MacDonell, Lochiel 53-R-3. 35-1c

TIME MEANS MONEY
Put spare hours to work
And watch the dollars grow.
AVON COSMETICS
Write to M. Sweeney,
992 Pleasant Park Rd., Ottawa 8. 35-1c

WANTED, a part time cook from 10 a.m. to 2 p.m., Tel. 525-1369. 35-1c

38—Help Wanted, Male

THE STORMONT, DUNDAS AND GLENGARRY COUNTY BOARD OF EDUCATION

requires as soon as possible
2 AV-ETV paraprofessionals
for
Glengarry District High School, Alexandria, and Charlottenburgh-Lancaster District High School
Williamstown

Duties will consist of taping programs, setting up equipment, keeping a record of and scheduling the use of equipment and management of an equipment centre.

Salary Range
$80 to $120 per week

Applications will be received by
A. E. KELLEY,
Superintendent of Instruction and Personnel,
305 Baldwin Avenue,
Cornwall, Ontario.
B. E. COMRIE H. D. Shaw
Chairman Director of Education
34-2c

Additional Classified
on Page Four