Roy's
Eight Time Winner of the President's Triple Crown
Green Valley Internet: www.roys.on.ca 525-2300
PONTIAC BUICK GMC

THIS ISSUE:
VOLUNTEERS HONOURED: page 3
GDHS AND CDHS START SOCCER SEASON: page 11

CHEV-OLDS TITLEY ALEXANDRIA, ONT.
REMEMBER: If you don't shop Titley's You may pay too much
Hwy 34 S Alexandria 525-1480

The Glengarry News

Volume 110, No. 18 ALEXANDRIA, ONTARIO. WEDNESDAY, MAY 2, 2001 80 CENTS (INCL. GST)

GLENGARRY IN BRIEF

GDHS concert next Thursday

The GDHS-Le Relais cafetorium will be filled with the sound of music on May 10.

Residents are invited to be there and hear the annual spring concert by the students at 7 p.m. The concert will feature charming songs by the choir, upbeat music by the Jazz Band and a variety of pieces by the Senior Band. Amazing performances by small ensembles and soloists will be the 'icing on the cake'.

Admission is only $5 and all of the proceeds of this concert will go towards the music students' Music Tour of New York City. These students will be visiting Radio City Music Hall, Carnegie Hall, the Statue of Liberty and Central Park. Along with other adventures the students will be attending two Broadway musicals of their own choice.

Public asked for input

Residents will have an opportunity to provide advice on restructuring the local mental health system.

An information gathering session will be held Wednesday (today) at Glengarry District High School from 6-8 p.m. It is being organized by the Champlain District Mental Health Implementation Task Force, which makes recommendations based on the input to the Minister of Health and Long-term Care.

Transportation will be available. Call 1-613-364-2260 for details on pick-up and drop-off sites.

Caisse at crossroads

By Jason Magder
News Reporter

An overwhelming majority of Caisse Populaire members voted to return the head-office to a full-week schedule at a general assembly last Sunday.

The head office was cut from 28 hours a week to just nine in March, with little warning or input from Caisse members.

"They never consulted us on reducing the hours," said David Sherwood, member of SOS Ste. Anne-de-Prescott. "Without this meeting, we would have had no say at all."

The assembly was held to vote on the decision, after a petition of 300 names was submitted in March.

In all, 158 members voted to return the operating hours of the head office to what they were before March. Only 21 voted against the measure. However, the board is not obliged to act on these numbers.

The fate of the board looms in the answer it will give to the resolution. A May 14 assembly will review the confidence in the board of directors.

The branch in St. Eugene, on the other hand has not had the hours reduced from its 28-hour schedule.

Caisse administration has defended this move stating the St. Eugene branch receives more traffic and more customers than the head office in Ste. Anne.

"When (the Ste. Anne location) was open five-days-a-week, the teller has to do other things to keep herself occupied. In St. Eugene, that isn't a problem, because there's always someone."

At the meeting, the board brought figures that indicated the clientele is roughly evenly split between the two locations.

But those figures included residents of County Road 18 as St. Eugene customers.

Cash-croppers still waiting for cash

By Jason Magder
News Reporter

As area cash crop farmers begin their planting season, many are asking what happened to the $500 million promised by the federal government almost two months ago.

"This is ridiculous. They promise some money, so we back off. Now we're in our busy season, trying to get our crop in the ground, so they're putting it off," said Linda Vogel, one of the organizers of local grassroots protests in March and April.

Vogel's farm usually makes a profit but suffered a loss last year. Her husband Paul is working in a construction company for the second consecutive year in order to finance the farm.

Vogel warned the federal government not to delay too long on delivering the money.

"As soon as cropping's done if the federal government doesn't come through with our money there will be action taken. Our network is in place now. After all these other rallies, all it takes is one phone call and everybody's contacted."

The reason local farms have not yet received their money is because they have not yet ratified an agreement with the province on how the money will be paid out.

"It's almost complete," said Don Boudria, MP for Glengarry, Prescott and Russell. "The last of them are just getting together now, and from what I'm told, within a few weeks we should be able to have a signature of all the provinces and it will be in place."

All provinces are expected to fund 40 per cent of any grant the federal government pays.

Ontario submitted a draft on April 19 proposing the money be allocated according to the formula set out by the Market Revenue Insurance Program, which distributes cash according to farmers' yields. The province is slated to receive $104.2 million of the federal grant.

Ontario paid its share of the money, $90 million in the beginning of April.

"That's $20 million over and above our obligation under the 60-40 rule," said Jo-Anne Farquhar, communications assistant for Ontario agriculture Minister Brian Coburn.

However, a communications officer at Federal Agricuture Minister Lyle Vanclief's office said the extra $20 million was necessary to access additional federal money as agreed upon last year by both governments.

Despite the promise for money, many cash croppers are scaling back on production.

"There are some farmers that are not putting crops in the ground this year, and some other farmers are growing just what they need to feed their animals and the rest of their land is sitting vacant," Vogel said.

Many farmers have criticized the federal grant, saying it's not enough.

"I'll be the first to admit that it's not easy in the farming business now, but we've gone a long way towards what we think is appropriate and we're continuing to do our best," Boudria said.

"But I'm not going to lead you to believe that I think there's going to be more money announced in a few days."

Rumour takes its toll on youth

By Jason Magder
News Reporter

The last few weeks have been tumultuous for a youth who found himself in the middle of rumours of a Columbine-style massacre at Glengarry District High School.

"I have no idea how the rumours started," said the Grade 12 youth, who wishes not to be identified.

"I was coming out of class one day and I heard my friend tell me that, 'Oh, I heard a rumour about you. You're supposed to shoot up the school.' I dismissed it and kept walking and then that night, the cops came over to my house."

That was three weeks ago.

He told Ontario Provincial Police officers that the gossip was started by someone else. Although he hunts for hobby, he uses a bow and arrow, and dislikes guns.

But he did nothing to dispel students' perceptions.

"I didn't want to make a big fuss over it. People can believe what they want. I just don't want to hear about it."

He believes he was an easy target, because he is quiet and keeps to himself and has a small group of friends.

Another reason could have been his conviction last year in a bomb scare involving dynamite near the school. He is currently on probation.

Nevertheless, the rumours were hard to ignore.

(Continued on page 2)

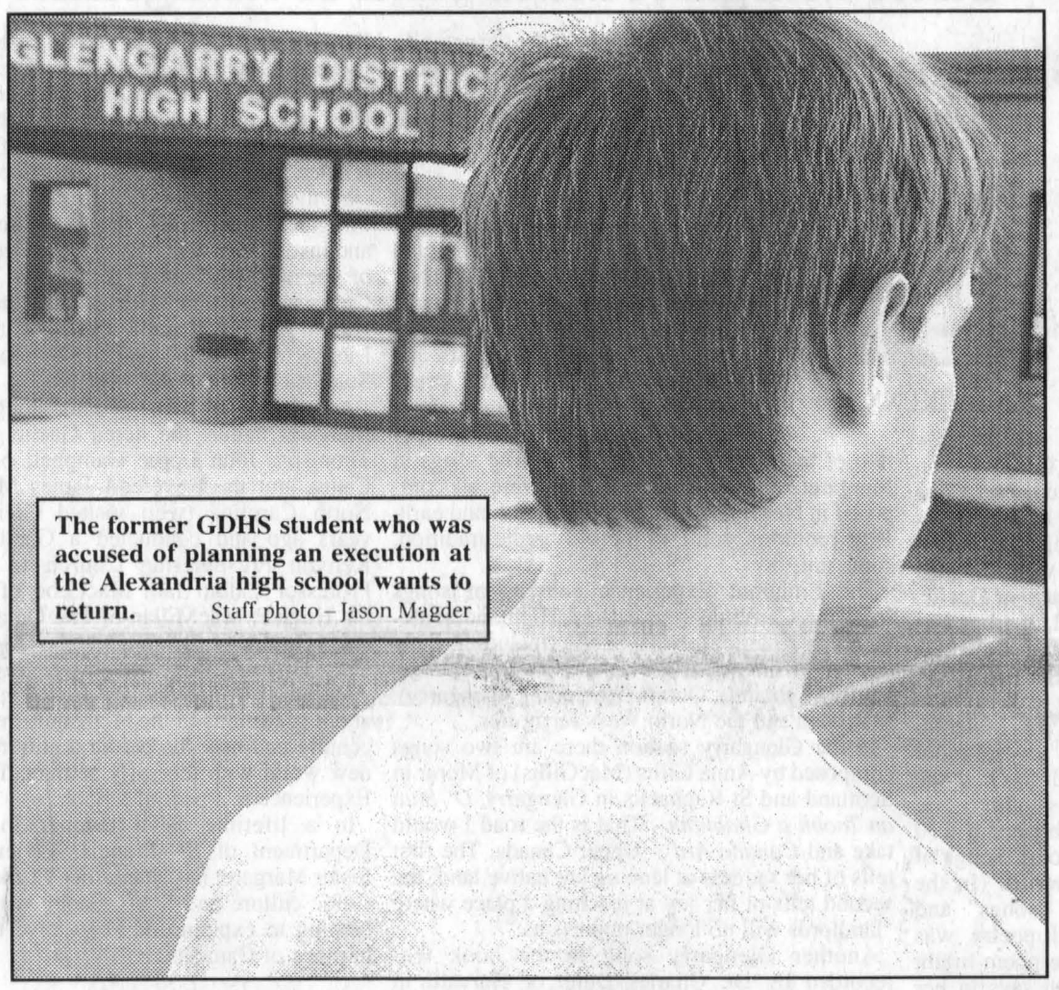

The former GDHS student who was accused of planning an execution at the Alexandria high school wants to return. Staff photo – Jason Magder

Fire victim lucky to be alive

By Jason Magder
News Reporter

For a former Maxville resident, a newspaper deliverer is the reason she is alive today.

"Had he not woken us up, we probably wouldn't have made it out," said Linda Kirkcoff, whose Spring Street house was devastated by fire two weeks ago.

According to Kirkcoff, she was sleeping in her house when she heard banging on her door.

When she opened the door, *Standard Freeholder* delivery person Gordon Mitchell told her the house was on fire.

At that time, Kirkcoff did not see any flames in her house, but noticed some smoke.

"He said, 'Your house is on fire,' I said, 'I don't think so', but then he ran and got my two children and took us out of the house and I could see all the flames."

Kirkcoff has three children, two girls, 12 and 5, and a 3-year-old son.

Her oldest daughter was spending the night at her grandparents' house.

Fire Marshall officials are still investigating the cause of the fire, and have called it suspicious.

Kirkcoff agrees with that conclusion.

"I really don't know how it started. I'm dumbfounded," she said.

"I don't understand why the fire alarm didn't go off, because I just put batteries in it a month ago."

The fire broke out just after 3 a.m. on April 19 in a shed adjoining the Maxville house, a manse for the Maxville United Church.

As a result of the fire, Kirkcoff is unable to return to the house and has applied for low-income housing in Cornwall. That could place her anywhere in Stormont, Dundas, Glengarry or Cornwall.

She moved to Maxville from Montreal two years ago.

Since the fire, she has been living in Alexandria and Maxville with friends for the past two weeks and hopes to receive another house by the end of the week.

In the meantime, her children have been living with their father's parents in Maxville.



Money for greening project

Glengarry District High School Council members Donna McMillan, from left, Irene Booth, GDHS principal Jacques Lemire and Jacqueline Fraser received a $5,000 donation from the Canadian Environment Minstry, Shell Canada-Tree Canada, and Canada Trust. The money represents half of what is needed to improve the outdoor facilities around the school. Staff photo – Jason Magder

Counties office needs major renovations

By Sue Harrington
News Correspondent

Counties council is considering $224,000 worth of renovations to the administration area of its building in Cornwall, including making its washrooms handicap accessible.

Gerry Knight and Richard Lister from M.S. Thompson, unveiled rough plans which include removing flooring, ceiling, and wood panelling – thought to be inconsistent with the historical nature of the old building. Also included in the plans are an upgrade to the lighting, and to the ventilation systems.

A proposal to install an elevator in the building to make it handicap accessible would be very difficult, according to Knight, and would cost approximately $387,000. The difficulty lies in the fact that the building has different levels and none of them opens onto the street.

Council discussed the possibility of just providing elevator service to the first and second floors (not including the basement).

The proposal now heads to the counties executive committee which will examine different scenarios based on more information from administration.

Although the counties has submitted the handicap access proposal to SuperBuild in an attempt to get some funding for the project, Administrator Mike Waddell isn't too hopeful.

"I don't anticipate funding. If it were to come it's a bonus, but it would be a stretch," he told council.

Ancient bread-maker returns home

By Jason Magder
News Reporter

They look like something out of the Flintstones, but two large circular stones, recently received by the Glengarry Historical Society after an almost 100-year absence, were used by the first settlers here.

The MacCrimmon querns were brought to Glengarry in 1802 by Angus McCuaig, and used by the family and nearby inhabitants to grind grain into flour.

"People came from all around to bring grain to grind it," said Donald Fraser, a descendant of McCuaig.

The two heavy stones have small bumps inside them in order to grind the grain. Two handles fit in holes on the top stone in order to turn the device. It was used until the 1820s, when grist mills made it obsolete.

McCuaig received the querns as part of a dowry when he married Catherine McCrimmon in Scotland. When they moved to Glengarry, they brought the milling device, a status symbol at the time, with them.

The querns were already old by then, having been used by Scottish troops as early as 1715.

But until recently, the historical stones were lost in the annals of Queen's University.

It was Fraser who kept the story and the hunt for the querns alive.

In December, he met Peter Zuuring, a former Dalkeith resident and historian, working on rebuilding a model of the Avro Arrow.

He told Zuuring about the lost querns and Zuuring agreed to look for them.

Zuuring, now a Kingston resident, went to Queen's to find a record of the donation made to the university in 1898 by Jonathan McLennan, McCuaig's great-nephew.

"I searched through archives and spoke to the administration, but nobody knew anything," Zuuring said.

In April, he spoke to a professor who had remembered seeing the stones 20 years before.

Zuuring found the stones shortly afterwards in a storage room for the museum, capping off a four-month search.

Now the historical society, with the help of Zuuring, plans to bring the querns back into working order.

They will find handles and restore the old wooden axle.

The historical society is inviting the public to view the restored querns at its next meeting this Thursday at the Alexandria United Church.

Wood's
CANADIAN MADE FREEZERS
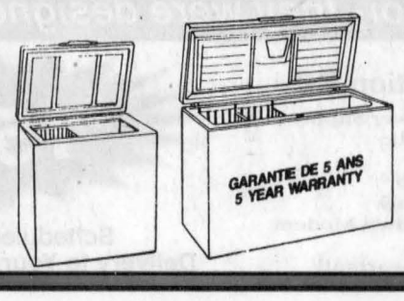

5 cu. ft. to 25 cu. ft.
Models in Stock
4 MONTHS NO Payment NO Interest at NO COST O.A.C.
MARCEL TV-FURNITURE
369 Main South
Alexandria
525-3692
FREE DELIVERY
COUNTRYWIDE

Good crowd makes up for fewer booths

By Jason Magder
News Reporter

This year's trade show had fewer exhibitors and raised less money for the Alexandria and District Chamber of Commerce.

As a result, the body that administers the show has decided to make the event biennial.

"Alexandria is too small a town to hold the trade show every year. There are not enough merchants," trade show organizer Mike Depratto said.

There were just over 20 exhibitors this year compared with around 40 last year.

But despite the reduced number of exhibitors over last year, Depratto estimates the volume of people who attended the show was the same.

That could be due to the chamber's decision to nix last year's $4 admission fee.

Depratto said the success of the trade show depends on the feedback from the merchants. On that basis, this year's was a success.

"I can't be disappointed, because the people there were satisfied," he said.

One of the highlights of the show was the joint participation between the Ontario Provincial Police, Computer Sense and École Terre des Jeunes.

The school took digital photographs of the racecar, driven by community relations office, Constable Joël Doiron. Computer Sense printed out copies of the photos.



Dylan Abrames, 7, tries out the race car sponsored by Computer Sense at the Alexandria and District Trade Show on Sunday.
Staff photo – Jason Magder

Rumour takes its toll on youth

(Continued on page 2)

"I was walking down the hall and a student shouted out that I was insane, right in the middle of the hall. By the time I turned around, he was gone."

At a meeting last week, it was agreed by the principal and the boy's parents that he ahould not return to the school. The boy feels this is an injustice.

"Yes I'm upset," the 17-year-old said. "I know myself I wouldn't do it (the high school shooting) but getting kicked out of school because of rumours is not fair."

Since then, he has been working for a friend, picking up rocks from local farmers' fields.

He was offered an opportunity to continue his schooling at T.R. Léger and a lifelong learning centre in Cornwall.

But he wants to go back to GDHS. He has contacted the school board and the superintendent of Eastern region, Don Fairweather.

He is worried that he won't be able to complete his Grade 12 courses.

Regular attendance at school is one of the conditions of his parole.

He takes consolation in the fact that through the whole ordeal, his friends have stood by him.

Glengarry Gatherings

Astronomy fundraiser

The Glengarry Sta.seekers' will be holding a fundraising event on May 5 at 7 p.m. at the Domtar Forestry Center near Apple Hill. Guest speaker will be an amateur astronomer from Montreal. If the sky is clear, an observing run will be held. For details, call either Aprile or Richard at 525-1541.

Craft show

Moose Creek Spring Craft Show and Sale, May 5-6, 10 a.m.-4 p.m. at the Community Hall. In support of the pool committee.

Tree plant

A Community Tree Plant will take place at Domtar Forestry Centre, May 5, 10 a.m. to 3 p.m.

Bridge scores

Alexandria Bridge Club scores from April 24 were: North/South – 1. Francoise and Bob Govan, 2. Marcel Laviolette and Jean-Guy Parisien, 3. Rene Belanger and Jeannine Berthiaume. East/West – 1. Krrystyna and Robert Zacios, 2. John Plaskon and Joseph Friedberg, 3. Gerrie Tibbals and Ron Allison.

Sister Margaret MacDonell of Antigonish

Highland Paths



KEN MCKENNA

One of the foremost experts on Scottish Gaelic is a shy little nun who chaired the Department of Celtic Studies at St Francis Xavier University in Antigonish, Nova Scotia, for many years. She came to visit us last week.

Sister Margaret MacDonell of the Congregation of Notre Dame is a native of Judique, Cape Breton. Gaelic was the language of her home. As her brother, Fr. Malcolm MacDonell, past president of St F.X. told me years ago when I asked him how he had acquired his fluency in Gaelic, "Well, it was the language we heard all around us as children and we were lucky enough to have a wonderful father who wouldn't let us speak English - he knew that we would learn it soon enough when we went to school." Fr. Malcolm and Sr. Margaret went on to learn several more languages as well as English and reached the highest levels of their chosen professions.

In 1982, Margaret MacDonell published a 230 page book The Emigrant Experience - Songs of Highland Emigrants in North America. (In the old Gaelic tradition the terms "songs" and "poems" are interchangeable. All poetry was composed to be sung and the same poem might have several different airs). As she says in her book: "Only a limited number of the airs of the songs in this collection can be identified with reasonable certainty. The elusive nature of the oral tradition and more especially with the decline of the Gaelic-singing tradition among third and fourth generation Gaels abroad render the search for such airs almost fruitless."

Poets or bards were revered in the Gaelic world and played an important role in a Highland chief's entourage or "tail." They served not only as song-makers but, from time to time, as teachers, historians, genealogists and emissaries. This highly structured and formal system gradually disappeared with the destruction of the clan system after 1746. The songs in Margaret MacDonell's collection were all composed in North America in the late 18th and early 19th centuries, some in the old bardic tradition, some not.

The Emigrant Experience consists of songs from the Carolinas (the earliest Highland settlements in America), Nova Scotia (including Cape Breton), Prince Edward Island (once predominantly Highland), Ontario (including Glengarry), Manitoba and the North West Territories.

In the Glengarry section there are two songs composed by Anna Gillis (MacGillis) of Morar in Scotland and St Raphael's in Glengarry, *O' Siud an Taobh a Ghabhinn* - That is the road I would take and *Canada Ard* - Upper Canada. The first tells of her sadness at leaving her native land; the second tells of her joy at reaching a place where "landlords will no longer oppress us."

Another Glengarry song in the book was recorded by Dr. Charles Dunn of Harvard in 1960. Composed by an anonymous Glengarry bard, it was sung to Dunn by Donald Fletcher of Dunvegan. It is called *Tha mise fo ghruaimean* - I am melancholy, and is known here as "the firefly song." It tells of the shock suffered by an early settler at seeing the flashing of hundreds of fireflies, unknown in the Highlands, which gave the author the idea that the land was on fire. The song is often sung at the annual Feis-Glengarry.

In the preface to the Emigrant Experience, Margaret MacDonell thanks those individuals and institutions which have influenced her choice of vocation; her mother and father, the great Dr. Charles W. Dunn with whom she studied at Harvard, The Canada Council, the National Library of Scotland and the School of Scottish Studies of Edinburgh University.

Among those who helped her along the way, Sr. Margaret thanks the noted Gaelic poet Derrick Thomson, John Lorne Campbell of the Isle of Canna and the Reverend James MacKenzie of North Carolina (who visited Glengarry some years ago and conducted a Gaelic service at Kenyon Presbyterian Church in Dunvegan), Professor Calum Iain MacLeod of Antigonish, Dr. Hugh P. MacMillan of The Ontario Archives and Gaelic scholar Donald Meek of the University of Glasgow.

Margaret MacDonell's text explains much about conditions in the Highlands in the late 18th century and how the bardic tradition came to the new world with the early settlers. The Emigrant Experience is a gem of a book.

In a lifetime as a teacher in the Celtic Department of St. Francis Xavier University, Sister Margaret has shared her vast knowledge of Celtic culture and Scots Gaelic with thousands, helping to explain and keep alive the Highland heritage of Canada.

* * *

The Highland Paths books can be ordered locally by calling 874-2861 or, if long distance, by dialing 1-866-704-4496, toll free.

Spring is in full bloom
with a unique selection of Garden Gadgets and Gifts!
Now Open Sundays 10 a.m. to 3 p.m.
Town & Country Flowers & Gifts
17 Main Street S., Alexandria
525-4098

ATTENTION
Residents who bought
COLORADO BLUE SPRUCE TREES
as part of a GDHS/Le Relais Fundraiser
are asked to pick them up on
FRIDAY, MAY 4
at the High School,
212 Main St. North, Alexandria
between 10 am and 4 pm

The Great Gaetan 3-Day Forecast
GAETAN'S CHIP STAND
Only Gaetan's can make you crave like this!
CALL AHEAD TO ORDER - 525-3345

THURSDAY
A mix of sun and cloud. Low near 11. High near 23.

FRIDAY
Cloudy. Low near 10. High near 19.

SATURDAY
A few clouds with chance of showers. Low near 3. High near 14. Probability of precipitation 30%

SPRING SALES
10 % off
our Spring Collection
• Hush Puppies • Harley Davidson • Raft River sandals •
• Kodiak • Naturalizer •
• Elle Footwear • Sacha London •
• New Balance •
• marie claire sandals •
NEW! 1 Sandal + 2 Air Bag Footbeds = WELL-BEING
VOLKS WALKERS The 'Well-Being' Sandal
Diane's Shoe World
15 High St., Vankleek Hill
678-3800
*No Raincheck *Final Sale, No Credit, Refund or Return on Sale Merchandise

Saturday Night @ The Shed
Bobby Watt & Tom Leighton
May 12, 2001 at 8:00 p.m.
Bobby Watt, one of Canada's best-known folk artists, and Tom Leighton with his uniquely designed hot-rod keyboard accordion. This fantastic duo will delight you with Scottish ballads, Maritime Jigs, engaging humour, and storytelling.
Artistic Producer - Michael Bianchin
Tickets $15.00 - call The Standard Freeholder
613-933-4563 ext. 221
The Weave Shed Arts Centre
709 Cotton Mill Street, Cornwall, ON
Season Sponsor Relax. It's taken care of. RAMADA PLAZA · HOTEL · INN · LIMITED
Series Sponsor Chenier Bouvier FINE FURNITURE

Vankleek Hill Agricultural Society
presents
The RCMP Musical Ride
RCMP Musical Ride
CANADIAN PACIFIC Founding Sponsor
CANADA
Saturday, May 5th • 1:30pm
at the Vankleek Hill Fair Grounds
gates open at 11:00am • rain or shine
Tickets available at the gate
•Adults $10.00 • Children under 12 enter free
•Bring a lawn chair
for information call:
613-675-4757 or 613-678-5969
Locally supported by:
Scotiabank
Champlain Board of Trade
CBT CCC Chambre de Commerce de Champlain
EXIT REALTY PREMIER Jacques Charlebois (613) 632-5700 Guy Bonin (613) 632-0707
BOGUE Bogue Photo Hawkesbury, ON (613) 632-2382

The Cottage Blue
1996 - 2001 5 YEARS OF EXCELLENCE The Cottage Blue
With Mother's Day around the corner stop at
The Cottage Blue
for that unique gift for your Mom
Stop in on Mother's Day and Receive a Token Gift
Happy Mother's Day
Deidre & Donalda
Military Rd. LANCASTER 347-1801

Insist on Intel motherboard and processor- they were designed and bulit for each other!
ESB CANADA
Check out our complete line on the web!
INTEL PIII 1 GHz
Xpedition-S2
• Intel Genuine D810E Motherboard
• 128 MB 133 SDRAM Memory
• 40GB Samsung Ultra ATA-100 H/D
• 1.44MB High Density Floppy Drive
• Samsung 52x CD-Rom
• Intel 3D AGP Graphics
• Microsoft Internet Keyboard (original)
• Microsoft Scroll Wheel Mouse (original)
• ATX Mid Tower w/300W Power Supply
• Sound Blaster compatible audio
• Koss Amplified Speakers
• 17" Samsung 0.24hdp. Monitor
• Microsoft Windows Millennium
• Intel 56k Data/Fax/Voice Hrdwr. Modem
• Microsoft software Bundle
• 3-year total parts and labour warranty
$1545
Scheduled Courier Delivery to Your Door Included!!
Plus... Celebrate your ESB system purchase on us, at East Side Mario's!*
*Certificate issued by ESB at time of purchase. $25 value
www.esbcanada.com
910 Montreal Rd.
Hours: Mon - Fri. 10-7, Sat. 10-5

GLENGARRY SCENE

Retired teachers renew profession for Jamaicans

BY JASON MAGDER
News Reporter

For two Glengarry residents, a year-long trip to Jamaica is been their ultimate volunteer experience.

"I enjoyed having done it and I encourage others to do it, because it's rewarding," said Marie Anne Gauthier, while back in their home near Green Valley during a two-week holiday.

She and her husband Maurice, both retired teachers, recently returned to finish off the school year at the St. Vincent Strambi High School in the southern part of the island.

They teach science and math as part of the Sons of Mary mission, teaching children who have failed several times in Jamaica's public system.

40 to 50 students per classroom

"In the public system, the classrooms are about 40 to 50 students. So many of them never learn to read or write. They come to us and they can't read," Marie Anne said.

Classrooms at St. Vincent Strambi number 12-20 students.

The couple had to learn a whole new way of teaching.

"I had to start all over again," Maurice said. "The little tricks we have here in Canada did not work too well down there. You have to roll with the punches a little bit. Discipline was never my strongest point, but whatever I had here worked alright. Eventually I got around it alright, but it wasn't really an ideal situation (at first)."

Maurice's job is particularly difficult, because science is a relatively new subject in Jamaica's high schools.

For Marie Anne, the experience has gone beyond the walls of the classroom.

"School was kind of artificial for me until about Christmas," she said. "You get them at school, but you don't really know how they live at home. The local nurses go and visit people and they asked me if I would like to join them. And I get to meet the people in their homes. They're so generous. They'll give even what they don't have."

But it hasn't been all hard work. In their touring, they climbed Jamaica's highest peak, Blue Mountain, and went rafting on bamboo rafts.

Overall, living in Jamaica has been an enjoyable experience.



Marie Anne Gauthier with her students after she cooked them a pancake meal with Canadian maple syrup.
Submitted photo

"It's not as hard as I thought it would have been," Marie Anne said. We have a very nice house to live in. We have hot water. Most of the people don't even have running water."

Maurice returned home in March to collect maple syrup from the family's sugar bush and the six-week holiday has made him anxious to return.

"You only realize the rewards after you've come back. I'm glad I went there. It was such an experience. And you tend to miss it a little bit, because I've been away and I want to go back."

The couple will stay in Jamaica until the school-year ends in June.

New ditches too deep

Cty. Rd. 2 residents want some filled in

BY SUE HARRINGTON
News Correspondent

County Road 2 residents wanting to fill in deep ditches created by the road work done last summer will be sent copies of the counties policy on roadside drainage.

SDG engineer D.J. McDonald told council Monday that there had been three requests from residents wanting to fill in or pipe ditches.

McDonald said that one request concerned a fairly deep ditch and in that case the residents would be allowed to make changes if they could provide a proper design. They would also have to do it at their own expense.

"If it fails," said McDonald, "we would have the option of yanking it out and saying, 'too bad'."

The SDG policy on roadside drainage was passed in 1976 and states that its drainage systems "will be open ditches."

In 1996, "Piping/filling in of roadside ditches," was passed. This outlines the reason for open ditches – to drain the road base, carry collected water and provide snow storage. It also sets forth the conditions that must be met for piping of roadside ditches.

"Our experience is that where ditches are piped/filled, the road adjacent to the former ditch is weaker and fails earlier than where the ditches are left open," said McDonald in his report to council.

McDonald asked for, and received, Council's support in maintaining the open ditch drainage system.

New curator a newcomer

BY JASON MAGDER
News Reporter

For Dunvegan resident Karen Williams-Linney, becoming curator for the Pioneer Museum is her ideal job.



Williams-Linney

"I'm really excited because I love antiques. I love old books," she said.

The graduate of an information and library technologies program at John Abbot College is rather new to the area.

"I'm not Scottish. I can't speak Gaelic and I can't make haggis," she confessed at the museum's open house Wednesday at the old Kenyon Township hall.

She was born and had lived in Pointe Claire all her life. She moved to Dunvegan with her four children one year ago when she married Canadian Parliamentary Channel executive Bob Linney.

The history buff is living in one of the oldest houses in the area, an old log cabin, built in 1860. It served as a manse for the Kenyon Presbyterian Church.

Although her job does not start until Victoria Day weekend, Williams-Linney is already thinking about improving the museum.

"We'll have different displays and themes and get people to come and visit and spread the word around," she said.

She is also planning a project to preserve family stories in written form and on tape.

Williams-Linney was exposed to the museum when she volunteered at its fall festival last year.

"I couldn't believe all the stuff they had," she said.

She will rely on a lot of help from the community to help her adjust to her new surroundings.

"There's a lot of volunteers. There will always be someone to help when needed," she said. "It's overwhelming because I have so much to learn, but it's going to be a good chal-

National Volunteer Week

Centre culturel invites francophone volunteers

BY CHRISTINE MURRAY
News Correspondent

In honour of the volunteers of the numerous francophone organizations of North and South Glengarry, the Centre culturel les trois p'tit points. . . in Alexandria sponsored a recognition dinner last Thursday.

There were about 100 present, 21 of whom were recognized as 'Volunteer of the Year' for their respective organizations.

Healthy communities cannot survive without the help of volunteers. These special people give of their time and energy for no other reason than for their love of helping others. Their efforts enrich the lives of those in the community they serve.

Chantal Lajoie of the 'Filles d'Isabelle', had a beautiful way of describing what a volunteer is. The word for volunteer in French is 'benevole'.

Chantal explained that 'bene' means good and 'vole' refers to flying. So a 'benevole' is someone with wings. . . an angel! . . . who does good.

Everyone agreed that that description was a good one for all the volunteers who were there to be recognized that night.

Centre culturel president Carole Laroque emphasized the positive influence volunteers have on the culture and on the quality of life of their community.

One of the organizations, 'Cercle des Fermières', recognized Gilberte Girard as their volunteer of the year.

Gilberte is a mother of nine, grandmother of 12 and a great-grandmother of eight.

She exudes kindness and empathy as one speaks with her, but like many others in that room, it is through suffering a great deal that she has learned to take the higher road in life. In the last eight years Gilberte lost her husband and six of her nine children.

She has chosen to give back to life and to the community and that night she



Iva Bush, centre was honoured by the Maxville Manor last Thursday for her 25 years as a volunteer. Agnes Campbell, left, and Doris Begg, right, were honoured 20 years of service.
Staff photo – Jason Magder



The volunteers recognized last Thursday at the Centre culturel les trois p'tit points. . . were for Union culturelle franco Ontarienne, Bernadette Campeau; Filles d'Isabelle, Doreen Johnson; Cercle des Fermières, Gilberte Girard; Chevaliers de Colomb of Alexandria, Jean Lecompte; École Laurier-Carrière, Gilles Joanette; Club Fraternité, Agathe Charbonneau; Chevaliers de Colomb of Green Valley, Robert Poirier; Chorale des Jeunes, Emilie Andre; École Secondaire Le Relais, Martin Cadieux; La Relève, Fréderic Pepin; A La Page, Gilberte Bellefeuille; Paroisse Sacré-Coeur, Francine Rouette; La Soupière, Rachelle Diotte; St. Vincent-de-Paul, Rejeanne Verrier; Club Optimistes: of Alexandria, Réjean Boulanger; of Dalkeith, Constant Ranger; Green Valley, Ron Lajoie; Glen Robertson, Annette Lyman; École Elda Rouleau, Denise Lavigne; Paroisse St. Marie, Lise Larocque; Centre Culturel, Carole J. Larocque. Photo - Christine Murray

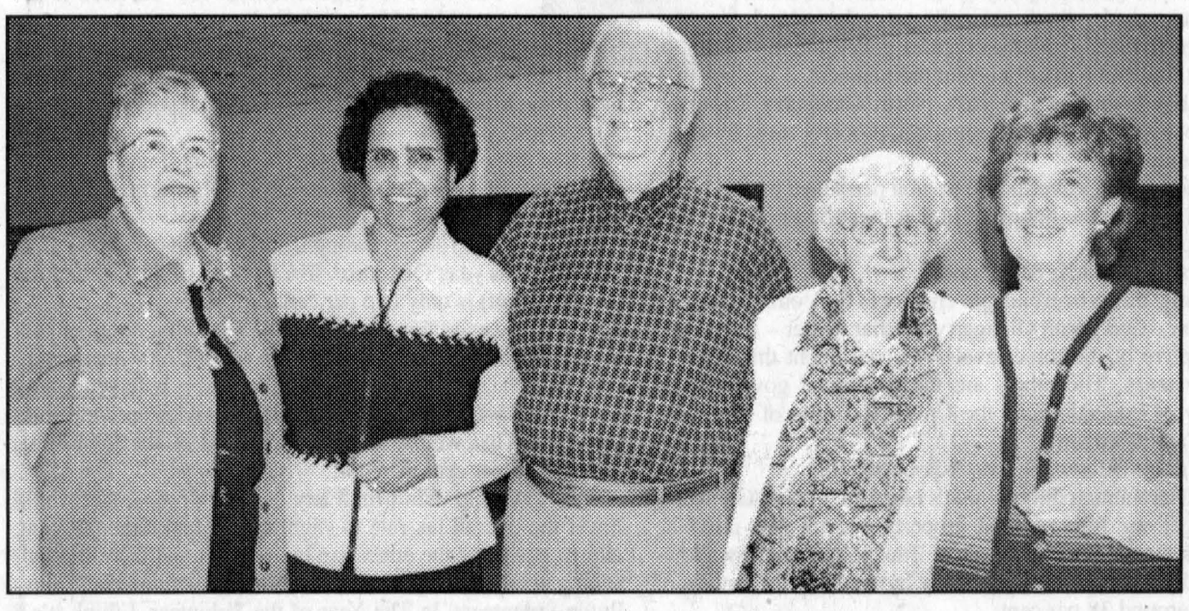

Beverly Campbell, from left, Elise and Keith Forrest, Eunice Henderson and Carol Aubé were honoured Thursday with plaques recognizing five years of volunteer contributions for the Maxville Manor. Volunteers were treated to a full day of activities including a lunch and speeches from two guests.
Staff photo – Jason Magder



Chateau Gardens volunteers from left, Sheila Marcoux, Huguette Labelle, Pat McGrath, Sheila Urquhart, Mildred Vialette, Eleanor Waters and Helen MacDonald were honoured Wednesday with pins and other gifts recognizing landmark contributions of hours. Volunteers were honoured for accumulating 100-1000 hours of service.
Staff photo – Jason Magder

Kevin Macdonald, President
J. T. Grossmith, Publisher
Bonnie McDonald, Advertising Manager
Gregory J. Peerenboom, News Editor

EDITORIALS & OPINIONS

The Glengarry News is published every Wednesday at 3 Main St. S. Box 10, Alexandria, Ont. K0C 1A0 by The Glengarry News Ltd.

Phone 613-525-2020 *Sharing Your Future...Remembering Your Past* Home Page: http://www.glengarrynews.ca. Fax 613-525-3824

Doing what Glengarry does best on a busy last weekend in April

OBSERVATIONS



JT GROSSMITH

SHOULDERING THE LOAD: There was no shortage of things to do in Alexandria over the weekend as the last days of April released a torrent of activity rather than the precipitation that seems to be commonplace at this time of the year. Leading the list was the chamber of commerce trade show, which took over the Sports Palace for the better part of three days starting on Friday and ending on Sunday. Although the nice weather outside may have limited the number of people in the Sports Palace at some points over the weekend, clearly it also helped at certain times. Friday night there was a steady stream of locals making their way along Macdonald Boulevard to the show. Putting on a show of this magnitude for two years running is a tall task for anyone and fortunately for the chamber Mike Depratto shouldered the load again with help from C of C president Jamie MacDonald, secretary Doanne Theoret and Bonnie McDonald of our office. Many exhibitors who had been involved in the previous year's fair had expressed enthusiasm at the time to take part in another, but that didn't fully materialize this year for a variety of reasons, not the least of which was the competition from other shows in Cornwall and Vankleek Hill over the past couple of weeks. It will be interesting to see what the chamber decides to do for 2002.

SWINGIN' IN GLENGARRY: Friday night also signaled another performance at the Georgian House by the Swing/Jazz Orchestra which boasts a strong contingent of local musicians. Those in attendance were treated to some excellent live music, the quality of which you wouldn't necessarily come across in such a small community like Glengarry.

SWINGIN' IN GLENGARRY (II): It's golf season again in Glengarry and not a moment too soon for this writer's liking. Heritage Golf in South Lancaster has been open for a couple of weekends now and is in great shape for this time of the year.

Here in the north end of the county, the Glengarry Golf Club opened its front nine on Friday and kicked the season off with its annual meeting on Friday night and an Opening Bash on Saturday. The latter event is just one of many that the club's industrious bar manager, Doanne Theoret, has in the works. Judging by the attendance at the event and the great hors d'oeuvres served up by the kitchen staff under the direction of Jim Gillissie, it should be a good season as the club celebrates its 40th anniversary. Manager Ian McKay and club professional Chris Learmonth hope to have the full course open soon but for the moment some winter kill in the lower-lying areas of the back nine has put that on hold for at least few days if not a week or so. Nonetheless, the sunshine and warmer temps of the past few days had the greens playing reasonably well by midday Sunday.

NO CODDLING THESE EGGS: Kurt Pristanski shouldn't give up his day job at Glengarry Memorial Hospital but he and the many volunteers who helped at the curling club on Sunday did a great job of cooking up breakfast to help raise funds for the hospital auxiliary. Early on Kurt was in charge of egg production and he was scrambling eggs faster then if you had a troop of kids attempting to juggle a dozen at a time.

PLANNING WELL AHEAD: It may have been the last weekend in April, but for about 15 members of the South Glengarry Club Council, which gathered for an early morning breakfast meeting on Sunday, the upcoming July 1st holiday was uppermost in their minds. The group, chaired by Barry Millett, includes representation from such diverse organizations as the Knights of Columbus, Lancaster Optimist Club, the Bainsville Women's Institute, the Lancaster Antique Car Club, both North Lancaster and Lancaster volunteer fire departments, the Claude Nunney Branch of the Royal Canadian Legion and the Township of South Glengarry. While many other communities outside of Glengarry are able to rely on the efforts of one large organization or local government to provide the financial backing for celebrations like Canada Day, ad hoc groups like the Club Council signify the true nature of community spirit. Not only does the council pull together the annual celebration of our nation's birth, it also uses the proceeds raised from Canada Day to fund the annual Santa Claus parade in late November or early December. That's a double plus for South Glengarry.

Here's how it works. Each of the organizations except the township, chips in with about $600 as seed money for each year's Canada Day Celebration. The township usually helps out with a contribution of about $1,500. The seed money is used to pay for entertainment, parade prizes and the midway rides for kids, to name a few. Funds raised through admissions and sales of food and beverages, for example, are used to reimburse the participating clubs for their costs and the remaining profits pay for the putting on of the Santa Claus parade, some five to six months later. It's a wonderful example of how the efforts of a few can benefit many. The fact that it's being provided, at a minimal cost to those who attend Canada Day, and not being funded out of the local tax coffers should be even more incentive for the local citizenry to support and take pride in their local Canada Day and Santa Claus Parade celebrations.

EDITORIALS

Politics at work: the good

Sometimes the best decision in politics is a compromise, even though it may seem that the parties involved are sacrificing the principle of the issue. A case in point is the decision reached last week at Stormont Dundas and Glengarry (SDG) Counties Council where members voted to implement a 'stop-gap' work program for the County Road (CR) 17 resurfacing issue.

In effect, the counties have agreed to go ahead with some basic repairs to the road and reduce the speed limit without deciding on the contentious issue of whether the road, in its entirety, should be widened to meet county standards.

Regular readers of this space will recall that we have expressed concern on two occasions about the pressing need for repairs to CR 17, and the fact that the any roadwork should be accompanied by a decrease in speed. Each of these concerns was dealt with temporarily by last week's county decision.

The much-needed basic road work will be completed far sooner than expected, although it won't be permanent in nature; and the county will reduce the speed from 80 to 70 km per hour.

As for the last element of the decision, widening the road, here's where the compromise comes into play. By voting for temporary work, SDG has given itself a bit of breathing room to sort out such questions as whether some roads should revert back to the home municipality if they're not going to be built to the counties standard; or even whether the counties can have two tiers of roads with different widths, based on usage.

At the same time, it would appear that the county engineer won a small victory of sorts by virtue of the fact that the decision to proceed with the minor repairs and the temporary reduction throw out the incumbents at the next election, but it certainly isn't good policy, particularly when they may have to inherit the current situation where, sooner than later, 60 per cent of the provincial budget will be consumed by healthcare costs.

Politics at work: the bad

Premier Mike Harris barely had the words out of his mouth last week about the need for healthcare reform before the Opposition parties were up in arms declaring that the Premier was going to sell Ontarians out by introducing a American-style healthcare system.

As anybody with the slightest inkling about healthcare knows, those, indeed, are damning words. The mere hint that Ontario would be following the dreaded American system is enough to send shivers down the spine of even the most partisan of the premier's supporters.

After all, it's common knowledge that the American system is an unmitigated disaster. Horror stories abound about the abuses perpetrated by HMO's (Health Maintenance Organization), while at the same time the American federal government spends more money on healthcare per capita in the world and yet there is no universal plan and thus fewer people benefit.

We could go on ad infinitum but you get the drift: when someone in politics implies that their opponents are planning to send us to Healthcare Hell (the U.S. model) everybody ducks for cover.

It may seem like good politics for those whose only objective is to convince the populace to

The kind of scare-mongering tactics being employed by the Opposition does little to promote a healthy and productive dialogue on the future of healthcare here in the province and how it will be funded.

We need to find new solutions and part of that process should involve examining all of the prospects. There may well be a few elements in the U.S. model that bear replicating here in Ontario. That doesn't mean that we would be buying in for the whole kit and kaboodle. Far from it! If the Premier and his cabinet were to decide to head down that road we would join those manning the barricades to stop the procession.

But for the moment, to suggest that is going to happen is to unduly worry the average citizen. And, in the long run, it cheapens the process by creating an image of politicians who care little about substance and worry only about their own self-interest.

Taking up a worthy challenge

There are few professions or groups of people who have the opportunity to make a regular impact on the lives of total strangers, much less young people who are in their formative years. Outside of physicians and clergy, the list is pretty sparse and even those two professions are limited to opportunities that result by chance, and often in times of bad fortune.

There is a group, however, that comes into daily contact with hundreds of young people each year with an opportunity to make a difference in their lives. They are, of course, our many teachers The opportunities presented are numerous and varied. They can come by way of exposing students to the joys and benefits of acquiring knowledge through classroom learning and interaction with peers, by helping develop personal skills or enhancing the value of teamwork in extra curricular activities, or simply by being someone who kids can talk to about their problems or just everyday life.

Still, it's no doubt easy to lose sight of such altruistic and idealistic aspirations when too often the process is overtaken by the politics that exist in our education system today, or one is confronted by a rude, foul-mouthed young individual whose predisposition is to disrupt or cause as much havoc as possible. Unfortunately, the remedies for the latter, in particular, are not easily developed or applied.

To those who, on occasion, grow weary from the process, we encourage them to celebrate the victories, few though they sometimes may seem, rather than be burdened by the setbacks. In the end, the rewards for both self and society are too great to not take up the challenge.

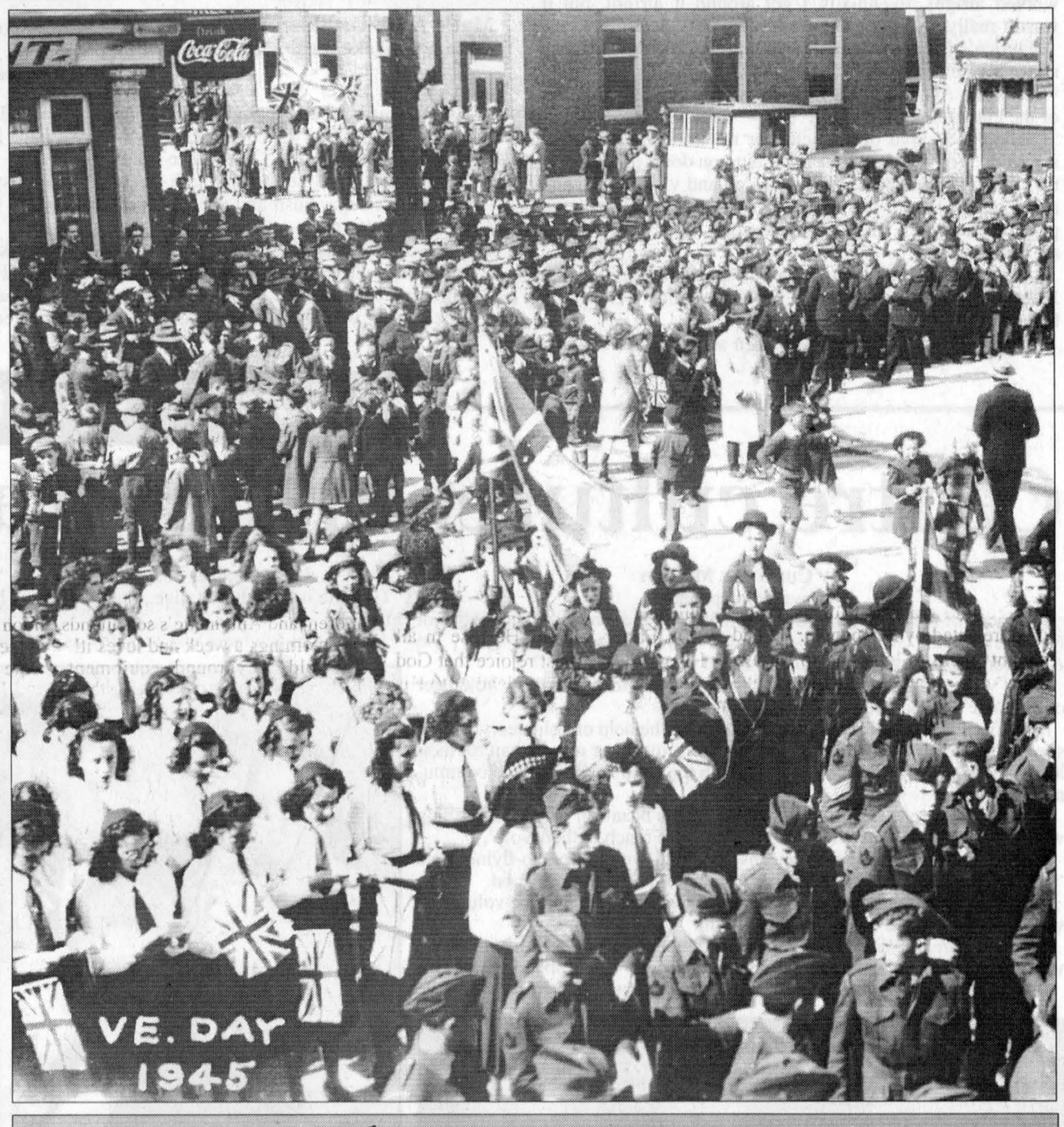

Photo From Our Past

On Tuesday May 8, Canada will celebrate the 56th anniversary of the Victory in Eurpe (V.E. Day). Thanks to reader, Mrs. J. Lefebvre, for sending us the above photo of the celebrations in Glengarry.

How a 20% tax increase amounts to much less

FIRST PEERSON

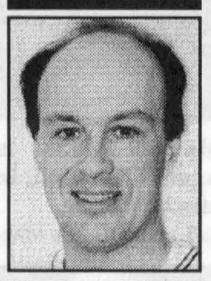

GREG PEERENBOOM

The days could be past when everyone but the dog showed their teeth when a local council raised property taxes.It could very well be that municipal politicians are on a longer leash. And they, paradoxically, can only thank one person – Mike Harris.

So why would our local councils be grateful to our premier? Why, they have themselves a scapegoat.

When Premier Harris stripped local school boards of their ability to raise property taxes on their own, he provided the municipalities with some room to move. In the past, property taxes could be raised simultaneously by three tax collectors: the school board, the township and the counties government.

So we now come to our current predicament.

Word has it that, at the least, North Glengarry Township could be raising its share of municipal property taxes by about 20 per cent.

Even a sailor on leave should be a bit perplexed by this news. Funny, I thought the notion of higher taxes had gone the way of the dodo bird.

But first, let's clarify a few points.

By using the proverbial pie-chart we find out that North Glengarry – and South Glengarry for that matter – is the least consumptive of the three levels of government that feed on property taxes. The others are the provincial government's Ministry of Education and the United Counties of Stormont, Dundas and Glengarry.

If you don't believe me, check your tax bill.

Lower tier municipalities – that's North and South Glengarry – only get one-fifth of what property owners dish out. The biggest recipient is the Ministry of Education, which swallows about 40 per cent, followed closely by the United Counties of SDG at around 38 per cent.

So, in reality a 20 per cent lower-tier tax rate hike is actually just four per cent on the tax bill.

That, maybe, some of us could stomach. But we're not finished here.

Again, word is that Glengarry townships' Big Brother, the United Counties, is mulling over a five per cent tax increase itself. Overall it amounts to two per cent on the tax bill. Add that to the township and suddenly we're faced with almost six per cent.

Six per cent of a $100,000 assessed property is about $81. For most of us it's either a few days worth of a mortgage payment or a really good night out on the town.

But while local governments feel the need to tax more, Mike Harris is offering property tax cuts.

In May 1999, Harris promised on the eve of the election that his government – if re-elected – would reduce the Ministry of Education portion of property taxes by 20 per cent.

Before that election, the ministry's portion of property taxes were $460 of a $100,000 assessment. It has dropped 10 per cent to about $400.

If the province follows through, another five per cent will be sliced off this year. Of course, five per cent of 40 per cent (the ministry's cut) is only two per cent.

But at once everything's totalled, there's still a four per cent increase or $54 in one year based on a $100,000 assessment.

It's worth noting that North Glengarry received about $100,000 worth of funding requests from various private organizations. That would be about one-third of the township's possible 20 per cent increase.

If the township didn't fund any of these groups, that would lower the overall tax rate to slightly less than three per cent, almost equalling the education tax rate cut and therefore balancing out the tax bill.As noted, these organizations rely heavily on volunteers. In The Year of the Volunteer, I think it's a small price to pay to have funding available so they could continue their good work.

If they didn't, Harris would have to deal with a lot more than politicians looking for someone to point fingers at.

The Glengarry News

MEMBER OF: Audit Bureau of Circulation ■ Press Council of Canada
Canadian Community Newspaper Association ■ Ontario Community Newspapers Association

SUBSCRIPTION RATES (INCL. GST)
$29.96 per year, Home Rate;
$42.26 in Canada; $116.63 Outside Canada
PUBLICATIONS MAIL REGISTRATION # 07495

We acknowledge the financial support of the Government of Canada through the Publication Assistance Program (PAP) towards our mailing costs.

E-MAIL: Letters to editor, gnews@glengarrynews.ca; Advertising, gnewsads@glengarrynews.on.ca

Friend Tillet featured at Arbor Gallery

ARTS



LORNA FOREMAN,
347-1338

It has been three years since I first met and interviewed Maggie Dean Tillet. Maggie was my first interview for *The Glengarry News* and I remember being extremely anxious to do a good job. What I found out later was that Maggie was equally as anxious as she was not used to being interviewed.

This St. Eugene artist and I have become friends. This column is an update because of Maggie's involvement with an upcoming exhibition.

Maggie has for years been both a stained glass artist and painter.

"I love stained glass because of the beautiful light," Maggie said. "I taught for a while at Capricorn Glass, Pointe Claire. But lately I have been concentrating on painting on canvas. Mind you I am still getting ready for the exhibition coming up in May. Even though I plan, there always seems to be something that interrupts the flow of painting."

The exhibition that Maggie is talking about is the Fine Women in Art exhibition at the Arbor Gallery, Vankleek Hill. Maggie is one of the co-ordinators of this exhibition. This is the second year that Arbor Alley Productions has put together Fine Women in Art. This year, 12 women artists will be displaying a variety of mediums, styles and techniques.

This past year has proven to be extremely busy for Maggie. She has changed jobs and seems to have more time to devote to painting which is something she has always wanted.

"I have always painted," Maggie told me. "I studied art in high school and started a B.A. at Sir George Williams University, Montreal before switching to fine arts. I even spent a term at the school in Florence, Italy.

"After getting married and having my first child I realized that time to paint was fast becoming a premium. Mind you, my daughter Wendy and I used to paint together. I knew she would end up an artist when I did a painting and discovered the next day that there were some alterations done to it.

"As it turns out I was right and Wendy is also part of Fine Women in Art."

A particular element will be featured.

"I am fascinated with sky," Maggie said as she showed me a series of paintings she had recently finished. "A lot of my paintings were done over the winter and the sky and snow are perfect for painting."

Having known Maggie for three years now, I have watched a change take place in her paintings. Maggie has always used pure, wonderful colour and now her subject matter is starting to become abstract.

I haven't seen all of Maggie's contribution to this exhibition, but I do know that last summer we shared several boating adventures. Maggie bought a small motor boat, docked it at my place and both of us learned all the pitfalls and pleasures of being able to take off for a little boat jaunt. She claims to have used us as subject matter for one painting so I am looking forward to this show too.

Not only have we shared boating experiences, but we share the responsibility for this upcoming exhibition. Fine Women in Art is at the Arbor Gallery, 44 Home Avenue, Vankleek Hill. Dates are May 10-21.

Gallery is open Thursday through Sunday from noon to 5 pm. The vernissage is May 12th – an opportunity to meet all the dozen artists. See you there.

Fire tips a must during this dry period

MARTINTOWN

VIRGINIA WINN
528-4379

The expression wonderful spring weather is on everyone's lips, but the dry conditions are causing some unease for our local fire fighters. The Martintown Fire Department is asking us all to use common sense in preventing damage from fires, and has passed along safety tips.

One tip which can bear repetition is: Check with the local fire department or the Ministry of Natural Resources office before you burn yard waste and grasses. If at all possible, compost or mulch yard debris eliminating danger and air pollution, and returning nutrients to the soil.

Keep outdoor debris away from buildings. Dry grass and debris can collect under unsheathed porches, decks and floors. It's a good idea to enclose these areas.

Make a fire break. A green lawn 16 feet (5 m) around the house is a good primary fire break. Lower branches of trees, dead grass and household debris are all hazards.

Use and store fuel with care. Never store propane, gasoline or any other flammable liquid inside the home or cottage. Leave them in their original containers or in approved safety containers stored outside the house and away from any ignition sources. Never smoke while handling fuel.

And finally, but of importance anytime anywhere, keep matches and lighters away from children. During spring clean up find a spot for those items on a high shelf, out of reach and sight of children.

Surprise party

A surprise party was held on Saturday for Marie and Ernie Higginson who celebrated twenty-five years of wedded bliss on April 24. Daughters Janet and Emily pulled off a great surprise by organizing, and managing to deliver their unsuspecting parents to, an event which brought in relatives from afar, work associates, and friends from the area. There were sisters, cousins, a niece and three nephews all from the Collingwood area, as well as a university friend from Sudbury. Marie and Ernie were delighted that their two families and friends were able to meet, some for the first time, making the occasion a particularly happy one.

Janet, who has finished her second year at Guelph University, was also home to celebrate her 21st birthday on May 1, but will be heading back to work in a veterinary clinic for the summer. Many happy returns to all!

Nursery school

Parents of young children may have noticed a questionnaire which has been strategically placed in K.C.'s store, the Scotia Bank and other locations around South Glengarry asking for input about daycare needs.

The Charlottenburgh Nursery School, located in St. Mary's Centre in Williamstown, is currently operating five mornings a week for preschoolers, and is considering offering daycare facilities depending on the level of interest shown. The questionnaires will be available until May 14 for responses. For more information call Jane Grant, the Nursery School Supervisor, at 347-3354 weekday mornings, or Antoinette Kuipers at 528-4869. The Nursery School is open to all area children, and Antoinette's son attends three mornings a week and loves it!

The old playground equipment, which served a generation without incident, has been removed for liability concerns, and the parents are fundraising to buy new equipment. There will be a yard and bake sale at the school on May 26 from 9 a.m. until 3 p.m. Time for off-loading unwanted toys and kiddy stuff, and providing bargains for the new lot of tots.

Healing through music

St. Andrew's United Church in Martintown is holding an evening of healing music by Nancy Beaudette and Milltown on May 10 at 7 p.m. Incorporating the theme "Singing is a gift of the Spirit to the whole body", the readings and prayers will focus on the healing process of those whose lives have been touched by sexual abuse. Anyone and everyone is welcome to attend and enjoy this time of music and words for mind, body and spirit.

St. Andrew's is a large stone church with excellent acoustics on Kirk Street, south-west of the intersection of County Road 18 and Nine Mile Road, on the west side of the Raisin River. For more information, contact Rev. Andrea Harrison at 347-2063.

Tweedsmuir history

There was an omission in last week's list of Conveners of the Martintown Women's Institute. Beverly Runions has taken over as Convener of The Tweedsmuir History from Irene West. The Tweedsmuir History books, maintained by branches of the Women's Institute, keep the history of the community and are an excellent source of history for Martintown, the surrounding area and its families. Contributions to the history are welcomed and Bev can be reached at 931-3110.

Duplicate bridge

The scores for the Martintown Goodtimers Duplicate Bridge for Tuesday, April 24 are as follows: North/South, 1. Don Crawford and Estelle Brazeau, 2. Audrey Blair and John Roulston, 3. Jean and Jim Campbell. East/West, 1. Jane Troop and Jean Murray, 2. Fern Currier and Ida Cadieux, 3. Doris Lambert and Barbara Ross.

Party bridge

The winners of the Monday afternoon Party Bridge played on Monday at the Martintown Community Centre were Mary Milne, Jackie Trepanier and Joanne Sabo.

MacCulloch Dancers' recital

The annual recital of the MacCulloch School of Dancing is scheduled for May 20 at Aultsville Hall in Cornwall. The dancers are selling raffle tickets for a draw which will be held at the recital with the profits going to the MacCulloch Dancers Travel Fund. First prize is a digital camera, and the second is a cash prize.

The Senior Group of the MacCulloch Dancers does not charge when performing on stage, which gives small and non-profit organizations the opportunity to benefit from their shows. Community support of this sale of raffle tickets will help raise money for travel expenses for these great Glengarry ambassadors.

LETTER TO EDITOR

The Lord loves us despite imperfections

Over two thousand years ago, a 33-year old man died for us, crucified, rejected by His people. He had taught them to love and to forgive others. He wanted peace and to give them the Father's love. Being with Him was a taste of what heaven would be like. He died asking God His Father to forgive those who had crucified Him. He died so that we could have life.

Mary, His mother, stood by his side during the last painful procession of her Son's life. She alone knew the love He had for us and how her heart broke to see His people calling out "Crucify Him" over and over. When she saw Him as He neared Calvary, He stopped to look at her. She didn't recognize Him for an instant: crowned with thorns, bleeding from the scourging. She knew Him from two words He hadn't spoken since childhood. They were cried from the deepest regions of His soul to the one person who loved Him still. He turned to her and tearfully cried out "O Mother."

When His lifeless body was taken from the cross and placed in her arms, she said "My Son, my sweet Jesus, I held Your little body after I gave birth to You so long ago in a stable in Bethlehem. I raised You with Joseph. We were always part of Your life. Joseph died and you grew in holiness. God sent You to us to show us the way to God. You told us You were to rise again three days after Your death – Your Kingdom will have no end. O my Jesus, my Son, I love you."

After Jesus' body was placed in a tomb, Mary was taken to the disciples' house. She grieved for her Son and she felt lost without Him but she knew that He will always be part of her and of everyone who He had touched.

On Easter Sunday, He rose in all His glory. We must rejoice that God sent us Jesus Christ to lead us to His Father. He appeared to Mary. "Mother, I am going to the Father. Someday you will be with Me in My Kingdom," He told her.

So during Easter Season, let us stop and think of Jesus' passion, agony and death but also of His glorious resurection. Open your hearts to Him and let Him speak to you. "My brother, my sister, I have gone back to the Father to prepare a place for you there."

Jesus Christ proved to us that God loves us even with our imperfections. When life gets us down we should rejoice and think about the last words He spoke to his friends before ascending to heaven. "I will always be with you even unto the end of time." Alleluia.

Francois-Luc Periard / Alexandria

Plant Of The Week

LILAC

Shrub – Widely grown for its large fragrant flower clusters. While quantities last!

NOW 9.99



OPEN SUNDAY 10-4

ALEXANDRIA BUILDER'S SUPPLIES LTD.

Home hardware BUILDING CENTER

580 Main St., S.
Alexandria
613-525-3151

Get Ready For Spring! Cleaning

time to get your carpets and upholstery spruced up with

STEAM POWER CLEAN

Commercial and Residential
Carpet and Upholstery Cleaning

3-Cushion Couch and Chair only $70

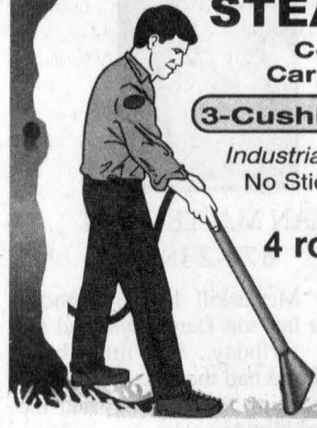

Industrial Truck Units for Power – No Shampoo
No Sticky Residue – FREE DEODORIZING
We do cars, trucks and boats

4 rooms only $89 Residential Only
Finished Basement Excluded

Also available – Dupont Teflon Carpet Protection
SATISFACTION GUARANTEED
Call Collect
Steve Cousens
538-2213

AULD KIRKTOWN



Craft and Gift Shoppe



On Mother's Day,
show Mom how much she means to you with an unforgettable gift

•Lovely Framed Print to Brighten up her Room
•Victorian Linen and Lace •Beautiful Chenille Afghans in Pastels or Vibrant Shades •Scented Candles and Hand Painted Candle Holders •Pewter Frames to Remind her of Happy Memories!

Too much to choose from?
Let Mom decide with one of our Gift Certificates



All gifts lovingly boxed and ribboned with care

Visit our Distinctive Shoppe for that Perfect Gift!

Open 7 days 9:30 to 5:30 p.m.
Hwy 2 and Hwy 401
SOUTH LANCASTER
613-347-3527

Thanks To You

GREEN VALLEY VITRERIE GLASS LTD

is

21 Years Old

Help us $elebrate with $avings from

20% off to 35% off

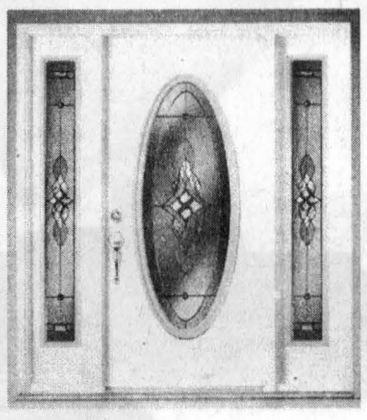

See the experts

GREEN VALLEY VITRERIE GLASS LTD

Highway 34 525-2704

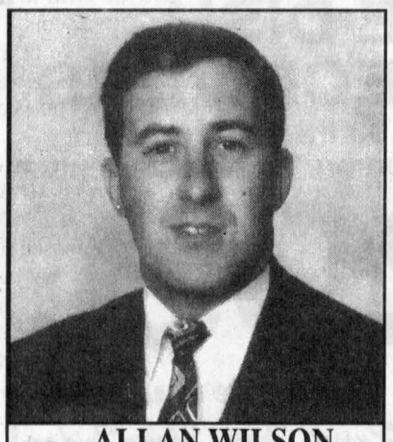

ALLAN WILSON
Director

salon funéraire wilson funeral home
Cornwall Ltd.

822 Pitt St., Cornwall
938-3888

Hôpital Glengarry Memorial Hospital
Rehabilitation and Health Promotion Pool
Piscine de réadaptation et de promotion de la santé

	Monday Lundi	Tuesday Mardi	Wednesday Mercredi	Thursday Jeudi	Friday Vendredi	Saturday Samedi	Sunday dimanche
8 :45 /9:00	Aqua Forme 9:00-10:00 bientôt/soon	bientôt/soon Aqua Lite 8 :45-9:30	Aqua Forme 9:00-10:00 bientôt/soon	bientôt/soon Aqua Lite 8 :45-9:30	Aqua Forme 9:00-10:00 bientôt/soon	9:00-11:30 lessons leçons	9-12 lessons leçons
11:00-12:00	Pour les adultes 10-1	Parent/enfant 9:30-10:30	Senior Swim 10-2	Parent/child 9:30-10:30	Adult Swim 10-1	Birth. Party 11:30-12:30	Les Fêtes 12h00-13h00
12:00-13:00		Nage Libre 10h30-13h00		Open Swim 10:30-1:00			
13:00-14:00	Groups	Groupes		Groupes	Groups	12:30-4:00 Family Swim	1:00-4:00 Pour la famille
14:00-16:00	Hospital Programming Programmation de l'hôpital						
16:00-17:00	Closed fermer					Adult Swim 4:00-7:00	Pour les Adultes 4:00-7:00
5:00-7:00	Pour la famille 5:00-7:00	Lessons/leçons 5:00-7:00	Family Swim 5:00-7:00	Pour la famille 5:00-7:00	Family Swim 5:00-7:00		
19:00-20:00	Aqua Fit 7:00-7:45	Aqua Arthritis 7:00-7:45	Aqua Fit 7:00-7:45	Aqua Arthrite 7:00-7:45	Teens Only 7:00-10:00		
20:00-21:00	Closed fermer	Aquafit 7 :45-8 :45	Closed fermer	Aquafit 7 :45-8 :45		Closed fermer	

Aquafitness / Aquaforme: Les cours d'aquaforme sont rempli. Aquafitness courses are full.

Child Swim Lessons /Leçons de natation pour les enfants Still Space available Il y a encore des places.
Aqua tots to Aquaquest 6 Saturdays & Sundays 9-12 les samedis et les dimanches de 9h00 à 12h00

Adult Swim Lessons: Leçons de natation adulte.

- ☐ Aqua Adult(e) 1 Pre-beginner or water shy. Débutant, ayant peur de l'eau 10 lessons/10 leçons: $45.00 + tax(es)
- ☐ Aqua Adult(e) 2 Water Friendly, you can swim but want to improve your technique. Vous êtes confortables dans l' eau, amélioration de la technique. 10 lessons/10 leçons: $50.00 = tax(es)

Memberships available
Les abonnements sont disponibles

Birthday Parties & Rentals/Les Fêtes d'enfant ou pour louer la piscine
Maximum de 30 personnes : Maximum of 30 people
$50.00 per hour + GST 50.00$ par heure + TPS

Open as of Saturday May 5TH
Ouverte dès le samedi 5 mai
Info..Lois van Beek-Barrette
347-9063 (machine-répondeur)

Private and Semi-Private Lessons / Leçons de natation privés ou semi-privés

- ☐ Private / Privés 1 x 45 min = $12.00 5 X 45 min = $55.00 10 X 45 min. = $95.00
- ☐ Semi-Private / semi- privés 1 x 45 min. = $15.00 5 X 45 min. = $70.00 10 X 45 min. = $110.00

Parent and Tot Swim / Baignade Parent et enfant (5 years and less 5 ans et moins)
Tuesday and Thursdays 10 :00-11 :30 $5.00 Adult + 1 child $6.00 Adult + 2 children
mardi et jeudi 10h00-11h30 6.00$ Adulte + 1 enfant 6.00$ Adulte + 2 enfants

Réservez votre fête aujourd'hui. Reserve for your birthday today.

Birthday Parties & Rentals/Les Fêtes d'enfant ou pour louer la piscine
Maximum de 30 personnes : Maximum of 30 people
$50.00 per hour + GST 50.00$ par heure + TPS

Next Registration: Saturday June 9th 9:30 a.m.
Prochaine inscription: samedi le 9 juin, 9h30

A Toronto man and his marijuana

POLICE BRIEFS

A routine stop of a sports utility vehicle on east-bound Highway 401 resulted in a $4,020 drug seizure.

Ontario Provincial Police found a quantity of marijuana, hash and drug paraphernalia, as well as some cash.

The driver, Michael Godin of Toronto, faces several charges under the Controlled Drug Substances Act.

Motorcycle stolen

While parked in the back yard of a residence on County Road 7 in Williamstown, a red 1986 Honda Mini Trail Bike was taken.

Damage to mailboxes

Mailboxes in Lancaster Heights were damaged early Sunday morning. It appears the culprits were attempting to pry open the boxes.

A dark coloured car was seen leaving the scene.

Window broken

A window was broken at École Laurier Carrière in Glen Robertson. It was forced open over the weekend and some cash was taken.

Arena vandalized

A door was forced open and cash was stolen from the canteen area at the Glengarry Sports Palace on Sunday night.

Trailer taken

A homemade utility trailer was taken last month. It was parked at the rear of a building on Main Street in Alexandria.

It is black with a blue scaffolding. The approximate value is $2,000.

Missing bicycle

A residence on 4th Line Road near Curry Hill had a bicycle stolen from it last Wednesday. It is a red CCM stunt bike, valued at $250.

Drunk near Lancaster

Police stopped a woman driving on County Road 2 in the middle of the afternoon last Thursday.

A 40-year-old Ingleside woman was charged with impaired driving.

Chainsaws taken

Doors were forced open at a North Glengarry home and a Husquvarna and Sach-Dolmar chainsaw were both taken. Combined value is $1,200.

Construction season

The OPP wishes to remind residents to be diligent when travelling through construction sites. Drivers can pre-plan their trips by calling 1-800-268-1376.

We Make Your Money Work!

SERVING THE OTTAWA & CORNWALL REGION FOR OVER 50 YEARS

rates subject to change/certain conditions apply

	1 YEAR	2 YEAR	3 YEAR	4 YEAR	5 YEAR
GIC	4.460	4.800	5.100	5.325	5.560
RRSP	4.450	4.800	5.100	5.300	5.550
RRIF	4.350	4.800	5.100	5.325	5.525

Hours: Monday - Thursday: 9 a.m. - 5 p.m.; Friday: 9 a.m. - 4 p.m.

937-0118

free parking

Suite 101
132 Second St. E.,
Cornwall

In Ottawa; 1679 Carling Ave., Ottawa, Ont. K2A 1C4

GIFFORD Rice Financial

Sketches from budding artists on display

The drawing classes held at the community room at the library are over. The sketching done at the last class is on display in the hallway. Drop in to see them - real novel idea!

The same room is well used by the scouts and cubs for their meetings.

This Saturday the 4-H Club "Walk the Wild Side" was organized in the same room. This Club should be interesting at this time of year as it includes camping, hiking and other summer activities.

Back from Texas

Sheila and Wally Prince have returned from their three month holiday in Texas. As usual it is a pleasant time away from winter.

Our neighbours Dorothy and Cliff Rae have also returned from Florida.

Eileen MacGillivray, Kirk Hill, recently spent a pleasant weekend with her sister, Florence Cameron in New Glasgow, N.S.

Wylie moves in

Teddy Wylie, formerly of Montreal, has come to Dalkeith to live with her niece, Eileen Lobb, and her husband Mel. WElcome to Dalkeith and I hope you enjoy Dalkeith living.

Summer services

The St. Columba congregation start the four month period of 9:30 a.m. services on Sunday.

With Phyllis

Velma Nicholson, Napanee, spent the weekend with Phyllis Terry.

Birthday party



Science winners

Taj Dhinsa and Hannah Burleton received an overall silver medal and an award for the best junior exhibit at the United Counties Science Fair.

DALKEITH



JEAN MACLENNAN
874-2385

Nancy McCaskill had a birthday party for her son Daryl, who had his seventh birthday. Six little boys attended and had the usual fun, especially breaking the "Pinata," and the lunch and birthday cake.

Condolences

Dalkeith friends of Carol (MacLennan) and Leonard Seguin were saddened to learn of the death of their baby Joshua on Good Friday. Carol is the daughter of Florrie and the late Donnie MacLennan.

Relative dies

On April 21 the death occurred at Hawkstone, Ont. of Stanley MacDougall, age 85, a native of the Brodie Road. He is survived by his wife Lila, of 61 years, a family and his brother Dougal MacDougall of Brodie Road. His nephew, Wayne Jackson and wife Marilyn drove Dougal and Sadie to attend the wake and funeral. Funeral service was in Orilla.

Great website

I picked up a brochure at the Dalkeith library last week "We're finally here! What you have been waiting for!" This is the "best" web site of its kind on the internet for the SD&G counties agricultural and rural inhabitants. We have made a "one stop" shop for you to find your needs all in one place! The web address is www.sdglibrary.ca/agri-portal.

The Agri-Rural portal is part of a project to make the county library branches delivery point for agricultural and rural information. Topics or headings are: Agricultural and Rural Education and Training, Community Calendar, Local Markets, Facts and Stats, News and Weather, About Us, Forum/Classified, Kid's Stuff and Ask the Librarian.

So you can ask at our library at 874-2337 for more information. If you want to come to the library to use the internet, call for an appointment during regular hours. There are also brochures available.

Euchre

Results from euchre at Laggan on April 26.

Ladies: first - Rita McCarthy, second - Catherine Fraser and low - Carol Stein.

Gents: first - Ted Lapensée, second - Hector Lavigne and low - Gerald McGillis.

Door prize: Claire Campeau.

50/50: Tena MacSweyn, Armand Bissonette and Eileen MacGillivray.

The next play is May 10 at 8 p.m.

Laggan School

The last hour of the past Friday afternoon was set aside to pay tribute to French teacher Norman Menard who is retiring after 23 years at Laggan Public School. Mr. Menard, accompanied by his wife, Louise, and many fellow teachers from the past, was thoroughly entertained as all classes said their goodbyes. A number of gifts were presented as well, including a very special collage drawing by Darlene Burningham-Benn of Mr. Menard in his favourite setting, Ecole de Neige, with his best friend Bon Homme de Carnaval. Farewell and thank you Norman!

The Laggan School soccer field will require about six more weeks without use so that the newly sodded goal areas have a chance to root properly. No one is to use the the fields during this time (until June 15) for any activities other than student use during the school day unless approved by the fields committee (Gary Palmer at 525-3112 or Ian MacLeod at 525-4096). If things improve more quickly, some activities may be able to go ahead earlier. As well, the septic system area to the north of the old school house should not be used either as heavy use may damage the field and tiles. The school is still in need of snow fence and posts to fence off the soccer field goal areas. If you have any to lend, contact Gary Palmer at 525-3112.

Pierre Vaillancourt's Saxophone Quartet will pay a return visit Wednesday afternoon (today) giving two presentations specifically geared for the very young and the other for our older students. This exposure to live music entertainment is sponsored in part by the America Federation of Music and by the Laggan School Council's Arts in the Community program. Community members and parents may want to stop by and listen.

A second Arts in the Community opportunity comes on Thursday and Friday when a number of Laggan students will take part in the Young Authors, Young Illustrators Workshops in Ottawa. Education Week is from May 6 to 12 with 10 of the Grade 8 students attending mini-enrichment courses at Ottawa University or Carleton University.

Mrs. Sookman's Grade 6 class did itself and the school proud with the fine musical efforts last Thursday, when the students played their recorders with the Toronto Symphony Orchestra at Aultsville Hall in Cornwall.

Next on the agenda is final preparation for the Grade 3 and 6 provincial testing which runs May 15 to 17 and 22 to 23.

Merci / Thank You

Le ***Club Optimiste Alexandria*** vous remercie sincèrement, les commerçants qui, grâce à votre générosité, avez contribué à faire, de notre **Encan Silencieux** du 21 avril, *un vrai succès.*

The Alexandria Optimist Club wishes to thank all businesses who generously supported our **Silent Auction** on April 21st. *It was a great success.*

18-1p

VOGEL'S FINE MEATS & SAUSAGE

NOTICE

We are unable to provide service in slaughtering because of illness

We Thank All Valuable Customers

For Slaughtering Service Please call **Garth 525-2536**
Cut and Wrapping Service is still available at **525-0393**

Don't hesitate to call us for more information
For Larger amounts of BBQ Meats and Freezer Orders
Please Call in Advance

BBQ Sausages, Cold Cut Platters, Salami and Smoked Meats are available at our store.

4547 Glen Roy Road

(Slaughterhouse is currently For Sale)

Lucy

Reader and Advisor
Spiritualist
Tarot Card and Palm Readings

Quick Results
Available for Parties or Get Togethers
Ph: 938-4778

18-3p

Special Optimist bingo at social centre

You are invited to an Optimist bingo this coming Sunday at the social center at 7 p.m. Admission is $20 and a jackpot of $1,000 could be won in 53 numbers or less and if not a full card of 54 numbers or more will be worth $700.

Eleven regular games at $50 will be played, six regular games at $75, four special at $100 and a 60/40 bonanza. Free bus service from Hawkesbury senior citizens' homes, Restaurant Salvador in Vankleek Hill and the churches in St. Eugène, Ste. Anne and Dalkeith. A warm welcome to all!

Euchre

Winners of the euchre on April 24 were: Juliette Robertson, Rolland Paquette, Huguette Ranger, Irwin MacLennan, Betty McDonell, Huguette Titley, Mathieu Charlebois, Jeanne-Mance Ménard, Perle Poirier and Lise Théoret. 50/50 winners were Florence Montpetit, Fern Rozon, Helena Campeau and Léonide Rozon. Birthday prizes for the month of April went to Lionel Ouimet. Annette Lyman won for May as well as the door prize. This was the last euchre of the season. Activities will resume in September and to close the season a supper and dance is on for tonight. To all the Club 65 members, have a great summer!

Outreach Seniors' Services

A blood pressure clinic will be held on May 10 at the centre from 1:15 to 2:15 p.m. Welcome to all! There will be a foot care clinic on June 6 where a qualified foot care nurse will look after your feet for only $17.

Meals on Wheels is another service you can have where you can get hot meals delivered at your home twice weekly for a small fee. Please phone at 525-4443 to register for foot care clinic, M.O.W. or Diners' Club which will be held on May 10 at the centre. For only $6. you can have a great afternoon starting with a delicious lunch, socialize, play bingo and once in a while a special guest will entertain you either with music or health related subjects.

Welcome Knights

Welcome to the Knights of Columbus in our parish. The new charter took place last Saturday starting with a 5 o'clock mass in a full church followed by a supper and a dance. Good luck in all your activities!

GLEN ROBERTSON



COLETTE SAUVÉ
874-2076

Special birthday

Family gathered at the home of Henri and Marie-Claire Pilon last Sat. to celebrate a very special birthday of Mrs. Pilon which falls on April 26. Congratulations!!

Sympathy

Sympathy is extended to Barb and Jack Terry and family upon the death of Jack's sister, Jill Carroll of Kitchener on April 26.

The community has lost a very devout Christian who had a great sense of humour and who was very friendly. Conrad Charette died early Sunday morning.

He was very faithful in attending his choir practices and weekly masses. On many occasions, he was happy to play the part of good old Santa at Christmas parties. He loved his family and helped them in many ways. To all his family, our most sincere sympathy.

I considered him a very good friend as well as many other people in the Glen. He will be sadly missed by the community.

The wake will be on Wednesday (today) and Thursday at 1750 Notre Dame in Lachine from 2 to 10 p.m. with funeral services on Friday at 2 p.m. at St. Françoise-Romaine 18th Ave. in Lachine. A commemorative mass will take place in the Glen at a later date.

Hats off to volunteers

Last week was volunteer week and a great evening in their honour was held at the Centre culturel les trois p'tits points. . . last Thursday in Alexandria.

Three people of our parish have been chosen volunteer and they are Gilles Joanette of Laurier-Carrière school for transmitting his love and passion, guidance and help for sports to the younger generation, Frederic Pepiof of Le Relais for his helping hand towards his peers, his friendliness, love of life and his great faith and Annette Lyman, sponsored by the Optimist Club for her nearly full-time volunteer work in the many different organizations in the community.

Congratulations to all of you! Volunteers are people who do make a big difference and makes the world a little bit better and more beautiful!

Have a very nice week!

CANADIAN TIRE

CORRECTION NOTICE

We wish to draw your attention to the following in our current "CAR CARE DAYS" FLYER

Back Cover. Car Care 11L bucket, 99-3903-0

Copy Reads: $75 worth of valuable coupons. Should Read: $30 worth of valuable coupons.

We wish to draw your attention to the following in our current "FISH ON! TACKLE GUIDE 2001" BOOKLET

Page 27. Item 2: Maxxum 40 Trolling Motor, 79-8583-8.

Copy Reads: Each 339.99. Should Read: Each 399.99.

We sincerely regret any inconvenience we may have caused you.

cnote Cat - All Zones

Georgian House
GOURMET CUISINE
Austrian Chef Heinz



DAY SPA

Indoor Therapeutic Pool
Steam Chamber
Aesthetic Salon
Certified Massage

• Package Deals To Suit Your Needs! •
• Gift Certificates...A Great Mother's Day Gift Redeemable at Spa or Restaurant! •

146 Main St. S., Alexandria
1-613-525-2219 fax 1-613-525-5278

Trade Show Season!

There's no better time to take advantage of these specials!

FREE INSTALLATION!

Bell ExpressVu™

SATELLITE SYSTEM

Hurry, Limited Quantities!

Pay Only **$150***

Receive $100 programming credit
NET PRICE: $50

*All Bell ExpressVu customers can benefit from "Tell A Friend Offer".
*See store or trade show for details!

OR

Bell ExpressVu System

ATTENTION: CABLE SUBSCRIBERS



Bundle up

ONE DISH TWO RECEIVERS

Receive $100.00 free programming.
Free installation on 1st receiver only

From **$299**

Come see us at the Russell Trade Show-Friday Saturday and Sunday

MIRON ELECTRONICS

4128 Hwy. 34, Green Valley
525-4007 or 1-800-611-8054

649-B Notre Dame St., Embrun
613-443-9441

SEARS* outdoor SALE

Ladies and gentlemen,
start your engines



CRAFTSMAN

299.99

Craftsman 6-hp, 21" 3-in-1 REAR BAG LAWN MOWER

Save $130. Lowest price of the season. Briggs & Stratton 4-cycle engine. Can mulch, discharge or rear bag. Gas lawn mowers from Sears are Canada's Best Sellers*. Sears reg. 429.99. Hi-wheel model. Sears reg. 459.99 **$329.99**

***Based on independent national surveys current at time of advertising preparation.**



save $100

Craftsman 6-hp, 21" 3-in-1 REAR-DRIVE GAS MOWER
Briggs & Stratton engine. Sears reg. 599.99

499.99



save $30

Craftsman 12-amp, 19" REAR-BAG ELECTRIC MOWER
3-in-1 cutting deck lets you bag, mulch or discharge grass clippings. Sears reg. 349.99

319.99

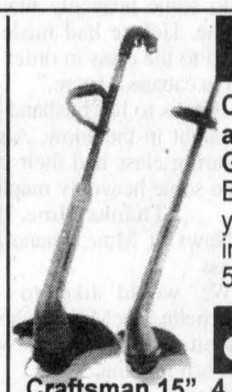

only 44.99

Craftsman 10",3.7-amp ELECTRIC GRASS TRIMMER Bump feed head, 2-year warranty; details in store. Sears reg. 54.99

only 64.99

Craftsman 15", 4.6-amp ELECTRIC TRIMMER Twist and edge feature converts the trimmer into an edger at the push of a button. Sears reg. 74.99



save $30

Craftsman 17" 25cc GAS TRIMMER
Curved shaft. Pull-Lite feature reduces pulling effort required when starting. Sears reg.179.99. **149.99**



save $40

Craftsman 6-hp, 22" SIDE DISCHARGE MULCHING LAWN MOWER
Briggs & Stratton Quantum engine. Domed deck. 14" rear wheels with ball bearings. Sears reg. 319.99

279.99

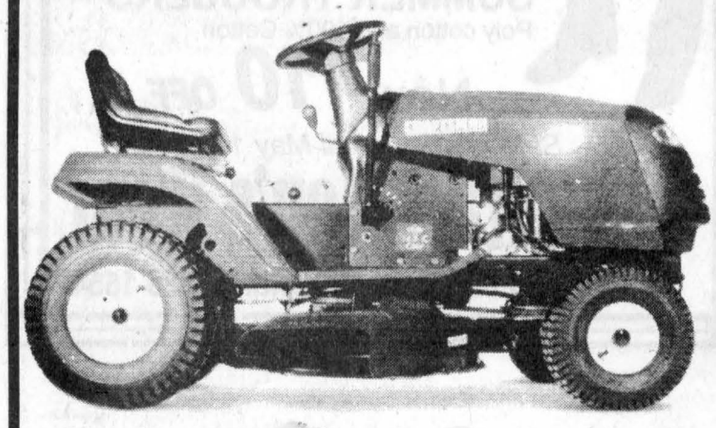

save $100

Craftsman 14.5-hp, 42" 6-SPEED LAWN TRACTOR
Features a Briggs & Stratton industrial/commercial OHV engine. Sears reg. 1599.99

1499.99



CRAFTSMAN

save $900

Craftsman 20-hp, 42" LTD GOLD. 6-SPEED LAWN TRACTOR
Briggs & Stratton V-Twin OHV Intek engine with pressure lubrication and oil filter. Sears reg. 2999.99.

2099.99

Hydrostatic/automatic model. Sears reg. 3299.99. **2399.99.**



save $1000

Craftsman 20-hp, 48" KOHLER V-TWIN TRACTOR
Hydrostatic/automatic transaxle with cruise control. Sears reg. 4299.99

3299.99

save $300

Craftsman 9-hp, 21" SELF-PROPELLED REAR-TINE TILLER
Briggs & Stratton engine. Sears reg. 1699.99

1399.99





save $1000

Craftsman 23-hp, 50" KOHLER GARDEN TRACTOR
Liquid-cooled engine.
Sears reg. 6499.99

5499.99

save $100

Craftsman 6-hp, BRIGGS & STRATTON OHV INTEK FRONT-TINE TILLER
Adjustable till width. 2-year warranty; details in store. Sears reg. 799.99 **649.99**



save $20

Craftsman 2-hp, MINI TILLER
Tecumseh engine. 8" tines Sears reg. 349.99 **329.99**

Don't pay until June 2002 when you charge it on your Sears Card

SEARS* Catalogue Store

Prices in effect until Sunday, May 13

68 Main Street South, Alexandria 525-3214

Char-Lan's annual student honour roll

WILLIAMSTOWN



SUE HARRINGTON
347-2279

It's one list you'd like to be on. Char-Lan District High School held its parent/teacher interview nights recently and the students who "made" the honour roll were duly noted. "Making" the honour roll means that the students so listed, achieved an average of 80 percent or more.

School council chit-chat has it that there have been discussions on whether or not to lower the rung a little and include those students who have averages of over 75 percent, to the list. It certainly has been done in the past -- in fact it was changed to 80 percent within living memory of this old dino. But it is a subject of debate. Will dropping the bar encourage some students to push themselves a little harder to reach a goal which suddenly becomes more attainable? Or will it just serve to cheapen the thrill for those who truly strive for excellence? It's an interesting debate. Let us know what you think.

For the time being, however, congratulations to our over-80s:

Grade 9: Janine Bell, Jessica Dupuis, Kaiti Hones, Ashley Smith, Kim Tessier, and Ryan Zurkowski.

Grade 10: Andree Beaupre, Marion McDonell, Megan McIntosh, Nicole Melnyk, Lisa Migneault, Amy Moore, Samantha Oxley, Megan Reasbeck, Naomi Servage, Mallory Wereley, and Cassandra Zoppas.

(So far it's 16 to one for the girls.)

Grade 11: Sean Batty, Renee Beaupre, Crystal Bridson, Josee Brunet, Eric Cumming, Virginia Donkers, Sarah Fournier, Irmelin Jenssen, Jenny Larkin, Kevin Larocque, Sandra Leishman, Dean Melnyk, Jennifer Overbury, David Pilon, Robb Schaefer, Allison Smart and Agnes Sobiesiak.

(The boys gain some ground!)

Grade 12: Erica Cumming, Kylie Cumming, Jessica Esdale, Josee Giroux, Calla Humphries, Justin King, Leah Knox, Michelle Lalonde, Amy Main, Ryan Major, Emily Nysten, Michael O'Farrell, Shelley Poirier, Grace Rawnsley, Teresa Renaud, Heather Robertson, Ann St. Martin, Terri-Lynn Tessier, and Melissa Van Loon.

OAC: Margaret Cumming, Vera Cumming, Melissa Doyle, Trishia Hurrell, Mary MacGregor, Kathy Robideau, and Margaret Winn.

Final score: Girls 50; Boys 10.

Why?

Scottish affair

Here's an item that might interest those of you who might be in Scotland this weekend. On Sunday, May 6th at 3 p.m. at Glengarry Castle Hotel, Glengarry, there will be a book launch of "The Last of the Chiefs," by Brian D. Osborne.

The book is the first ever biography of Alasdair Ranaldson Macdonell (1773 - 1828), a "most remarkable figure in Highland history," according to Derek Rodger, the book's publisher.

"Alasdair Ranaldson Macdonell lived at a time of great change in Highland society in the wake of the last Jacobite rising and the rout of the Scottish cause at Culloden. He died in 1828, leaving behind little but debts and a trail of argument, controversy and on-going litigation.....

"In Edinburgh society Alasdair Ranaldson Macdonell was not considered acceptable, not least because of his trial for murder -- a heated argument at a ball in Inverness led to duelling and the death of his opponent. He narrowly escaped the gallows. The narrative of his subsequent Grand Tour of Europe is so outrageous and eccentric that it would appear implausible in the pages of a novel."

There is much more to the press release and the review of the book, for all of you Glengarry cousins who would like to read about this fascinating man.

More information may be seen on-line at www.deliberatlythirsty.com, or you may phone Mr. Rodger of Argyll Publishing at 011 44 36 982 0229 to order a copy of the book, which retails in the UK for just under ten pounds.

And by the way, the Glengarry Castle Hotel is built on the site of the original Macdonell home, Glengarry House. The ruin of Glengarry Castle is in the hotel grounds.

Weekend trip

Actually, weekend trips to the UK are fun, I have discovered. Just got back Monday night from a spur-of-the moment decision to fly to London for Zak's birthday celebrations on Saturday.

I sent Simon an e-mail to Peterborough on Friday morning telling him to throw some clothes in a bag and to get to Williamstown by 4 p.m. because he was going to England that night. He obliged.

It was a wonderful weekend with all five children together. We went out for dinner, went to the theatre, and then returned to Joshua's flat for cake and ice cream. The next morning we had a big pancake brunch.

Simon has remained in the UK for a bit of a visit -- he and Josh are going to Rome for the weekend.

I think travel agents should encourage weekend travel. With weekend travel you: 1. Don't have to pack much; 2. Don't have to get anyone in to feed the cats; 3. Don't have time to blow your money shopping; 4. Don't stay long enough to have your hosts wishing that you'd leave; 5. Don't have much catch up work when you return home.

Besides, you can go four or five times a year instead of having one two week holiday!

Young Eagles

The Young Eagles Programme was started in 1991 to encourage young people to become interested in flying. To do this the program offers a "meaningful flight experience" for one million young people by the year 2003 -- the 100th anniversary of the Wright brothers first powered flight and the 50th anniversary of the Experimental Aircraft Association which started this program.

This Saturday, young people between the ages of eight and 17 will be given free flights at the Cornwall Regional Airport at Summerstown, beginning at 9 a.m.

If you are interested in having your son or daughter participate in this valuable flying opportunity, please contact Nick Wolochatiuk, Cornwall Flying Club secretary, at 347-3160 ASAP.

After the flight participants will be given a certificate and will have their names entered in the World's Largest Logbook at the EAA Air Adventure Museum in Oshkosh, Wisconsin.

Inductees

Heard today that two Williamstowners will be inducted into the Glengarry Sports Hall of Fame this year.

Ken "Junior" MacDonald and John Chafee will be among the inductees at the annual dinner being held this year in Williamstown at the recreation centre on Aug. 29.

No doubt you will hear more about their accomplishments as the dinner draws nigh, but in the interim -- congratulations!

Other purposes

For more than 20 years it has been a Nursery School. Now our local hang-out for the under fives is being considered for other purposes as well. Would you like to see a licensed day care in the community? Before and after school programs? Resource programs?

A survey is currently taking place for future compatible uses of the South Glengarry (Charlottenburgh) Nursery School. Forms are available at the municipal offices in Lancaster and at the arena in Williamstown and must be completed by May 14. It is hoped that residents will take advantage of the opportunity to be heard!

For more information, Jane Grant, supervisor of the nursery school, will be happy to take your calls at 347-3354 (mornings.)

Invitation

What's new at "Invitation, the Quilt of Belonging?" For one thing, a Spring Gala is being held on May 11 at 7 p.m. at NavCan in Cornwall as a fundraising event. The evening will feature Cornwall Mayor Brian Sylvester as MC, a fantasy dessert buffet, an around the world auction and music by classical guitarist David Smith.

There will also be a preview exhibition of the quilt.

To order your tickets ($25 each), please call 347-2381.

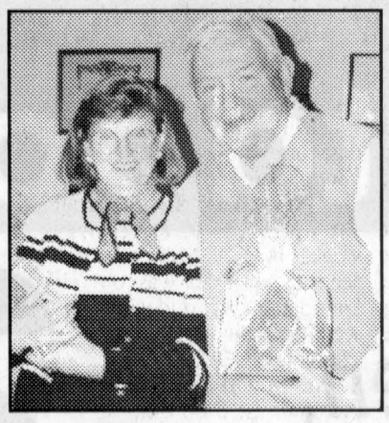

Honoured

Sharon Lacombe and Gary Sheridan won door prizes at the recent Glengarry Memorial Hospital Auxiliary's Volunteer appreciation night.

Taffy overload

ÉCOLE ELDA ROULEAU

BY COURTNEY PATTYN AND JEAN-FRANÇOIS MÉNARD

Maple taffy in our classroom?

Students of Grade 1 of Mme. Hélene Seguin's class got the chance to dig into some heavenly maple taffy that Mme. Hélene had made and distributed to the class in order of the theme "à la cabane à sucre."

Thanks to her husband Jacques who brought in the snow. Also the neighbouring class had their chance to dig into some heavenly maple taffy.

Thanks Mme. Hélene

News of Mme. Diane B. Lalonde's class

We would like to congratulate Michelle MacMillan who won a plush rabbit for her work well done in French reading.

Also congratulations goes to Genevieve Séguin who won a plush baby rabbit for her efforts in French reading.

Way to go both of you!

Toronto Chess Tournament

We would like to wish good luck to Justin Gareau of Grade 6 who will be competing in a chess tournament in Toronto. We hope you will have as much success as the Toronto Maple Leafs?

Mass for the resurrection of Christ

Monday morning students from Grades Kindergarten to 8 went to church to participate in the mass themed, "Célébrons la résurrection du Christ."

On Friday students from Grades 3 and 4 of Mme. Denise Lamberts and the Grade 3 and 4 students of Mme. Mylene Poirier class from the École Laurier Carriere went swimming at the Hawkesbury pool. After having a lot of fun at the pool, the students went to eat lunch at McDonald's.

On Friday, it's the turn for the Grade 5 and 6 students to head off the the Hawkesbury pool. What a great day!

Scenes of the "Café chantant"

On April 11, the students from Grade 6, 7 and 8 and the IVC-T class went to École Secondaire Le Relais to enjoy two excellent presentations by the students of the theatre troupe "Café chantant." The junior troupe presented a piece titled "Les sens" and the senior troupe presented a piece titled "Le médecin malgré lui."

They were both delightful plays. Way to go!

Active challenge

On April 11 at 2 p.m., one big challenge awaited our Grade 8 students in the gymnasium. Our Grade 8 students played volleyball against a team composed of adults representing different jobs in our community. For example: nurses, police officers, secretaries, etc.

McCrimmon branch picks new executive

GLEN SANDFIELD



LORNA CHAPMAN
874-2408

The McCrimmon Women's Institute Branch met at the Berkshire Securities boardroom in Alexandria on the afternoon of April 19 for their annual meeting with president Enid MacDougall in the chair. The president opened the meeting by reading a poem dedicated to spring. Proceedings began with O' Canada, the Ode, the Mary Stewart Collect and the Lord's Prayer.

After the reading of the minutes of the last meeting by secretary Christina Urquhart, she read an invitation from Maxville Manor inviting two representatives from each branch to attend their annual volunteer appreciation meeting on April 26. Christina Urquhart and Doris Spencer were the branch representatives.

Enid MacDougall won the Women Feed the World draw. Christina Urquhart commented upon the motto with the poem Life is Like a Quilt.

During the discussion about the upcoming annual meeting on May 26, it was mentioned that the branch has lost two members, Bessie MacLennan and Ruth Paige.

Doris Spencer and Lorna Chapman will read their memorials at the district annual meeting.

After the regular program concluded, the annual meeting began with the vacating of all offices. Betty McDonald conducted the induction of the new slate of officers. The regular secretary agreed to take the minutes. The new slate of officers are as follows: president Doris Spencer, vice-president vacant, secretary-treasurer Christina Urquhart, district director Gretta MacDonald, directors Mrs. Cameron, McDonald, Mrs. Charles Chapman. The post of Tweedsmuir curator is vacant. Auditors are Betty McDonald and Margaret MacPherson, program committee Marguerite McGillis, Lorna Chapman, PRO Lorna Chapman, program co-ordinator Mrs. Gerald McGillis, agriculture and Canadian industries Mrs Cambell MacDonald, citizenship and legislation Betty McDonald, education and cultural activities Mrs. Gerald McGillis, family and consumer affairs Mrs. Charles Chapman, resolutions Mrs. Lynus MacPherson, lunch committee Sadie MacMillan, Margery McCaskill. Two door prizes went to Betty McDonald and Gretta MacDonald. The next meeting will be held on May 17 in the same location.

Visiting

Carol and Erwin MacLennan are spending three weeks visiting his parents Isobel and Lloyd MacLennan. They are enjoying visits with other relatives and friends while in the area.

The Bible tells us, "Those who trust in the Lord for help will find their strength renewed. They will rise on wings like eagles; they will run and not get weary; they will walk and not grow weak," (Isaiah 40:31).



Visit The Church of Your Choice

The Anglican Church of Canada
ST. JOHN THE EVANGELIST, Lancaster, Ontario
(in Glengarry Provincial Park, off South Service Road)
- Holy Eucharist - SUNDAYS - 9:15 a.m.
For information 932-7071

Alexandria Alliance Church
SUNDAYS: 11:00 a.m. WORSHIP
19755 Marcoux Rd., 1 km south of Hwy 43, 4 km west of Alexandria
Pastor Mike Ferriera - Church 525-0876 - ALL ARE WELCOME

Alexandria United Church
SERVICES - 9:30 a.m. every Sunday
SUNDAY SCHOOL FOR AGES 4 AND UP
Rev. Allister Rose Tel: 525-2858 - EVERYONE WELCOME

CENTRE CHRETIEN de GLENGARRY
SERVICE D'ADORATION / WORSHIP SERVICE
10 a.m. Glengarry District High School
Information: 525-0830
Pasteur / Pastor: François Labelle
Affilié aux Assemblées de la Pentecôte du Canada

LOCHIEL REFORMED PRESBYTERIAN CHURCH
LORD'S DAY MORNING SERVICE - 11:00 a.m., Hudson, Quebec
EVENING SERVICE - 7:30 p.m. at Lochiel Church
For Information: 874-2989

Stormont, Dundas & Glengarry Congregational Christian Church
Pastor Christopher J. Hill, B. Th.
(613) 936-3971 119 Military Road N., LANCASTER
Parking at rear! - Sunday Mornings from 11 to 12
http://www3.sympatico.ca/c_s_hill

If you wish to announce your church services please call The Glengarry News at 525-2020

New at...
MAGGIE'S BBQ STEAK HOUSE
Plaza Anik, Alexandria 525-3435

WING NIGHT
Every Tuesday
Starting at 4:00 p.m.
25¢ a wing

Wednesday
ITALIAN NIGHT
Starting at $3.99

Thursday
BBQ NIGHT
Starting at $4.99

EAT IN ONLY – NO TAKE OUT ORDERS 17-2c

LIGHT LOOKS FOR SUMMER
Savings



•All New•
SHORT SLEEVE
SHIRTS
Latest Colours
Sizes M to 2XL
Extra Special
15.95 or 2/30.00

All Levi "Red Tab"
JEANS
Now $10 OFF

All Arrow
SHORT SLEEVE
SPORTS SHIRTS
Reg. Up To $40.00
GST PST

One Rack of
SUMMER TROUSERS
Poly cotton and 100% Cotton
Now $10 OFF

Sale in effect until May 12/01
Barbara's Men's Wear
29 Main Street South, Alexandria 525-1554

Reserve a Place For Mom!



At Our
MOTHER'S DAY BUFFETS
(Upstairs!)

SATURDAY NIGHT
5 p.m. - 9 p.m.
Featuring: Prime Roast Beef, Canadian and Chinese Food
12.95

Each Mom will receive a plant!

SUNDAY, MAY 13
11 a.m. - 2 p.m.; 4 p.m. - 9 p.m.
Featuring: Roast Turkey and Chinese Food. Includes salad, dessert, coffee or tea.
12.95

Kids under 10 eat for 1/2 price!
A Special Menu is available in our dining room or you can order a la carte
Don't forget our New Non-Smoking Room!
CALL AHEAD FOR RESERVATIONS
Thank you from the management
525-2744 or 525-3075
Happy Mother's Day from Louis and the staff!
ALEXANDRIA RESTAURANT and PIZZERIA
127 Main Street South, Alexandria

Biblioathon will buy new books

LANCASTER



MARG MILLETT
347-2207, Fax 347-1297

If you see many people in Lancaster, walking, jogging, on bikes, scooters, or inline skates on May 10, it's all for a good cause. Bibliorathon 2001 has been organized by Ecole St. Joseph and all of the proceeds will buy new books for the school library.

A designated path that includes South Beech, Military Road, South Terrace to form a course of one kilometer, may be traveled five or 10 times in whatever style of movement you prefer. No cars of course!

In order to participate you need only to register and find sponsors. Registration and money should be handed in to the school on May 7. Numbered registration forms are vailable at St. Joseph's on Oak Street, ne Bank of Montreal in Lancaster, Pat St. Pierre Autopro, Canada Post on Duncan, and Super Mario's.

For those who wish there will be a security session at 8:30 a.m. for inline skating and bicycling, at the school. At 9:30 you can take part in a warm up with Marc Seguin. At 10 the Bibliorathon officially starts. There will be refreshments and control stations along the way and lunch will be served at noon.

This is obviously a well thought out and a well-organized fundraiser and you're invited. Get in shape and help out our village school and their library.

The Sound of Music at GDHS

The cafetorium at Glengarry District H.S. will be filled with the sound of music on May 10. You are invited to be there and hear the annual spring concert by the students at 7 p.m. The concert will feature charming songs by the choir, upbeat music by the Jazz Band and a variety of pieces by the Senior Band. Amazing performances by small ensembles and soloists will be the 'icing on the cake'.

Admission is only $5 and all of the proceeds of this concert will go towards the music student's Music Tour of New York City. These students will be visiting Radio City Music Hall, Carnegie Hall, the Statue of Liberty and Central Park. Along with other adventures the students will be attending two Broadway musicals of their own choice.

So, come along and have a wonderful evening and support the youth of our community.

Dance recital

Sandra Ruest, director of Sandy's dance School in South Lancaster, and Andrea Carriere, jazz instructor, have been anxiously waiting for their end of year dance recital. To be held on May 18 at the cafeteria in Char-Lan HS at 7 p.m. This recital promises to be a grand result of many hours of practice. It will consist of many different forms of dance including tap, celtic, and jazz dancing. Students of all ages have been working since September on their routines.

"You should see them at practices," says Sandy.

"They must sleep well at night because they work so hard, but you can totally tell that they want to," adds Andrea.

Sandy's Dance School has been invited to perform at our Canada Day celebrations and has also been invited to compete in various dance contests in Ontario and Quebec.

This recital is a chance for students to show their families and the community what they love doing. . . DANCE! Everyone is invited. For information call Sandy at 347-1401.

The many roles of Mother's Tea

The Ladies of St. Andrew's Presbyterian Church, South Lancaster, invite the community to a Mother's Day Tea. The tea will be held in the church hall on May 12 from 2-4 p.m. The menu consists of fancy, mouth-watering sandwiches, an assortment of squares along with tea and coffee. The theme for this event is 'The Many Roles of Mother.' This promises to be a fun get-together. A warm welcome is extended to everyone. A wonderful treat for all our mother's and grandmother's.

$1,029 raised

During the Lenten season, the children of St. Andrew's Presbyterian Church collected $411 for children and individuals in Third World Countries where poverty abounds. Presbyterian World Service and Development is the Canadian Presbyterian agency responsible for relief aid and long-term development programs to improve living conditions in parts of the world without sufficient resources. The mission project was also supported by the members of the congregation with a grand total of $1,029 being raised. It is hoped that many people will benefit from these funds which were given with love.

Vacation Bible School 2001

As summer holidays quickly approach, the children of our community are no doubt thinking about what they can do for pastimes and entertainment. Think no farther! Once again Vacation Bible School is being held at St. Andrew's Presbyterian Church, South Lancaster, from July 9-11. Each morning will be filled with singing, crafts, games and Bible lessons. This popular Outreach Ministry is supported by all the area churches and last summer over 70 children attended. If you have any questions concerning this program please contact Rev. Ian MacMillan at 931-2545. Mark this date on your calendar and plan for your children to attend.

News from S.J. McLeod PS

It has been an exciting past few weeks at S.J. McLeod, our public school. April 20 was our Hawaiian Day and many students participated, wearing Hawaiian and summer shirts.

How about Billy Dupuis from Grade 8, who won third in public speaking at the Optimist Club Zone level competition? Congratulations Billy!

Also, the Grade 7 and 8 fun and educational end of year trip to Niagara Falls and Toronto is approaching quickly. The trip is scheduled to be on the 15th to the 18th of June.

An exciting event coming up for the Grades 4 to 8 is cross-country running, taking place at Iona Academy on June 26th.

A new sport at S.J. McLeod is indoor soccer for Grades 6 to 8, taking place at recesses and refereed by Scott Johnson.

Indoor soccer comes to an end soon and once it is over the baseball season will begin.

Thank you Dominik Guettinger of Grade 8. Alyson, I received your fax and your report will be in next week.

A Cooper Marsh Conservator

One of the nice things in our area that we tend to take for granted is Cooper Marsh and the Cooper Marsh Visitor's Centre. This weekend the parking lot was full as visitors took advantage of the natural settings and the wildlife that exists in our marshland. The Nature Store at the Centre will be open on weekends for your convenience.

On Sunday, the Cooper Marsh Conservators are holding their annual meeting at Cooper Marsh Visitor's Centre. If you are interested in joining this group and being a part of the activities please come at 1 p.m. There will be an election of the new board of directors and a memorial presentation for Bill Cooper. Refreshments will be served following the meeting.

Library reminders

Saturday at 2 p.m.: Tales for Everyone by the Ottawa Story Tellers. May 9 at 10.30 a.m. is the first of eight Preschool Story Time. Call 347-2311 to register for these events.

Sights around our house in spring are so interesting. A pair of blue heron fish daily from the riverbank. A huge turtle crosses the road quickly and splashes into the murky waters. Our resident geese visit and leave many times in the day and the wires are lined with the acrobatic flyers, the swallows. Have a super week!



VON gets help from Legion

Sheila Airy, co-ordinator for the cancer support network for the Victorian Order of Nurses receives a donation from Lancaster Legion president Bob Austin. Airy brought Dr. Samir Yassa to speak about prostate cancer

Staff photo – Jason Magder

Baking buying spree

NORTH LANCASTER

INEZ FRANKLIN
347-7666

Calling all lovers of home baking! The parish bake sale is scheduled this Saturday, from 1 p.m. to 3 p.m.

The women (and a few good men) of Glen Nevis are known far and wide for the quality of their baking, so here is your chance to fill your freezer to tide you over the spring season.

Crafts and plants will be available as well. The event is to be held in the sacristy at the back of the church. Parishioners are asked to drop off their items for sale from 11 a.m. onwards. See you there.

S.J. McLeod Public School

Members of the school band attended a performance by the Toronto Symphony Orchestra last Thursday at Aultsville Hall. It was a lively, interactive performance and the students had a wonderful outing. Many thanks to Mr. Nowickyj for organizing the trip.

Out and About

My husband was surprised by a visit at the bush of a wild turkey last Sunday! Luckily his camera was handy and he was able to snap a photo.

Birthday wishes

Best birthday wishes are extended to my niece, Abby McDonell who celebrates Thursday.

Wrapping last card party

FRATERNITÉ NEWS

April 19 was our last card party for the season with 14 tables. It was hosted by Claude and Lucie Massie and Claire and Gerard Paquette.

Euchre winners: Hélene Paquette, Hélene Campeau, Aline Levac, Hector Lavigne, Lionel Quimet, Doretta Trottier, Jean-Noel Campeau and Real Diotte.

50/50: Marthe Chenier, Jean-Noel Campeau, Leonide Rozon, Gerald McGilles, Malvina Leduc and Estelle Brazeau.

Bridge winners: Rosario Lacosse, Barbara Boulanger, Kay MacMormick, Germaine Lalonde, Pauline Valade and Gilbert Girard.

Skunk: Real Diotte.

Door prize: Malvina Leduc.

Other prizes: Aline Menard, Rejeanne Lajoie, Rollande Decoeur and Annette Lavigne.

Our card parties will resume on Sept. 01.

Our banquet for Mother's and Father's Day will be held at the Sports Palace on May 20. We invite our members and non-members to join us and have fun with Jean Lajoie at the organ.

We wish you all a very nice summer holiday.

We will see you in September.

MacLEOD D&A MacLEOD COMPANY LTD Trustees In Bankruptcy
343 O'Connor St. Ottawa
•Personal and Business Bankruptcies
•Credit Counselling
•Proposals to Creditors
LET US HELP YOU FIND A NEW BEGINNING
Serving Individuals and Businesses in Eastern Ontario for over 48 Years
338 Second St. West, Cornwall
For Free Consultation Call 936-8965
www.macleod.ca
18-1c



www.shantero.com
DON HARRON & CATHERINE McKINNON
"left the audience gasping for breath"
"screamingly funny"
"highly entertaining mix of music & madness"
Cornwall Aultsville Theatre
SUNDAY, MAY 13 - 8 p.m.
Reserved Seating: $22.50 (GST incl, plus $1 S/C)
Civic Complex Box Office: 938-9400 (9-4 M-F)
GREAT MOTHER'S DAY GIFT!

The Candlestick Restaurant
We are closed for the Summer!
See you again in November!
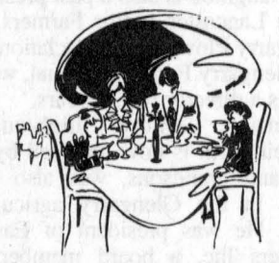
1-1/2 km east on McCormick Rd. 525-4191

NEW MANAGEMENT
GRAND RE-OPENING
Palais Du Prince
Formerly Bar Moustache
THURSDAY, MAY 3
FRIDAY, MAY 4
TRIBUTE TO GUNS 'N ROSES

with PARADISE CITY (Whiskey)
10,000 WATTS of SOUND VIBES
SATURDAY, MAY 5
TRIBUTE TO MÖTLEY CRÜE
MOTLEY CRUE
with "LIVE WIRE"
601 FRONTIERE RD., RIVIERE BEAUDETTE 1-450-269-3366

Alexandria GARDEN CENTRE
CANADIAN TIRE
It's Blooming Season Now!
Alexandria Canadian Tire is ablaze with colour!
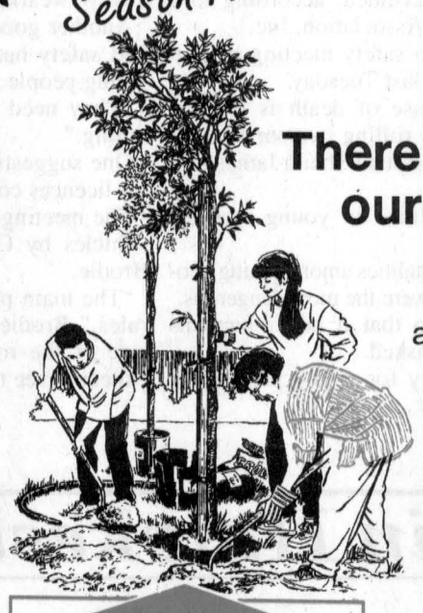
There's terrific plant excitement in our Garden Centre right now!
It's alive with our greatest ever Spring selection of vibrant plants, beautiful trees, shrubs, evergreens and more to make your garden a very special place. Don't wait...hurry in for best selection!
•Trees and •Shrubs
•Evergreens
•Annuals
•Perennials
Special of the Week! FRIDAY ONLY
PERENNIALS
50 Varieties to choose from
99¢
Limit 24 per customer!
Friday, Saturday and Sunday Only!
BLACK EARTH
25 litres.
99¢
CATTLE or SHEEP MANURE
1.97
MIRACLE GROW PLANT FOOD
1.36 kg. 59-2207
6.99
Large Assortment of HANGING BASKETS

Limited quantities
SHRUBS
Rosa Purprea Gracilis 1 gal. 4.99
Potentilla Gold Drop 1 gal. 4.99
Spirea Latifolice 1 gal. 3.99
Hosta Honeybells 1 gal. 4.99
There's A Lot More to Canadian Tire For A Lot Less.®
CANADIAN TIRE
400 Main Street South
Alexandria, Ontario
Store.....525-3454

SPRING SAVINGS ...Are In Full Bloom!
LT LAWN TRACTORS
From Only
$59* /mo.
or $2799*

Financing starting at 2% / 12 month*
Next Issue: Fertilizing
ENGINE DRIVE
LT 133 13 HP 5 SPEED GEAR
LT 155 15 HP AUTOMATIC
LT 166 16 HP AUTOMATIC
*o.a.c. See dealer for details
"LAWN TIP OF THE WEEK"
What is the best type of grass seed to use? Grass seeds can be purchased as a straight batch, blend, or mix. Straight means all the seeds are the same variety; blend is several varieties and one common grass; mix is several varieties of different common grasses. A blend or mix is less susceptible to the rapid spread of disease.
CURRAN FARM EQUIPMENT LTD.
AgLine
Hawkesbury Location Open 'til 4 pm on Saturday
County Rd #9 Curran, ON 613-673-5183
2742 Hwy 34, Hawkesbury, ON 613-632-8525
Main St., Maxville, ON 613-527-2152
Where Service is a Priority

AGRICULTURE

Thomson, McNaughton and the Fair

BY JASON MAGDER
News Reporter

Two former reeves and a long-time community organization were honoured Friday night as the ninth slate of inductees to the Glengarry Agriculture Wall of Fame.

"It didn't expect this. It's something I never thought would happen to me," said Robert Alexander McNaughton.

McNaughton, once a reeve for the former Lancaster Township joined Donald William Thomson, who held the same post in the former Charlottenburgh Township. The third inductee was the Willamstown Annual Fair, recently proclaimed the longest-running annual fair in Canada.

The fair, habitually held in August, began in 1808 and has never missed a year.

"I'm very proud to be a member of the fair board," said Clarence Robertson, president of the St. Lawrence Valley Agricultural Society, which organizes the fair.

McNaughton and Thomson served 16 and 10 years on their respective township councils.

McNaughton is also a past president of the Lancaster Junior Farmers, the Glengarry Plowmens Association and the Glengarry Farmers Mutual, where he was a director for 35 years.

Thomson, whose high-quality Holstein farm is now operated by his sons and grandsons, was also very active in the Glengarry agriculture scene. He was president of Eastern Breeders Inc, a board member for Semex Canada, and an active member of the St. Lawrence Valley Agricultural Society.

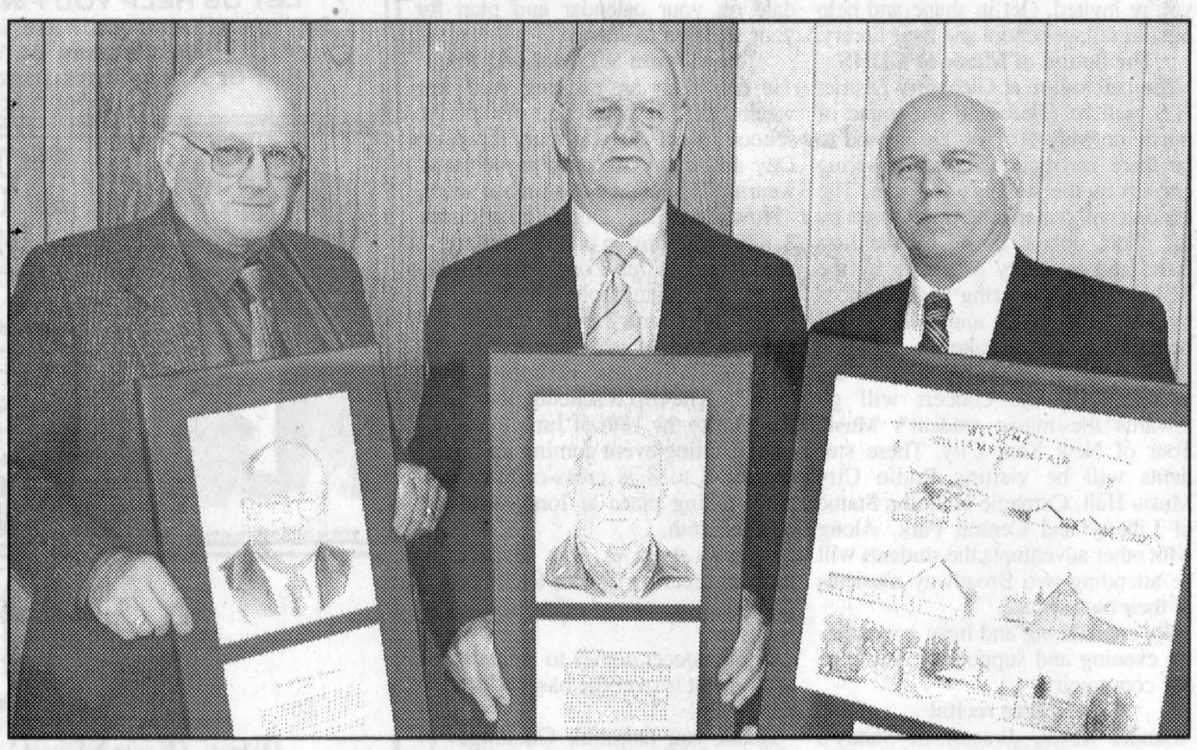

Donald William Thomson, from left, Robert Alexander McNaughton and Clarence Robertson with their Wall of Fame Induction plaques. Robertson was accepting on behalf of the Williamstown annual fair.

Staff photo – Jason Magder

The evening was highlighted by a speech from Warren MacIntosh, a third-generation livestock farmer near Maxville.

MacIntosh spoke and showed slides of his trip to Russia last August. He was there on behalf of Semex Canada, which distributes bull semen internationally. The offspring of a bull MacIntosh sold to the company produced 6,000-7,000 calves in Russia.

He contacted Semex after learning that one of the offspring won a prize in a Russian show.

"I asked them if they had any pictures of the calf and jokingly said that if they need any help in ventures in far away countries that I would be happy to help," MacIntosh said. "One hour later, they called me back and said, 'We don't have any photos, but we could probably send you there if you did some work for us.'"

He stayed in the town of Nizhny and visited farms and fairs nearby, helping to prepare cows for shows.

"The crop farmers in the audience must be in awe of the land you see," he said in reference to a slide of a Russian farm. "There's 200-300 acres of black earth and no stones at all. It reminded me of the land you see in Bainsville."

Garden Club ready to begin - if rains come

4-H NEWS

MARGO PATRICK
347-7298

It sure is good to see the fields being cultivated – just the way things should be at this time of year! Now for a little rain to help things grow. . .

Speaking of growing, would you like to "Grow Your Own"? The 4-H garden club is ready to begin! This is the summer to learn all about flower and vegetable cultivating. Plant your own plot and watch what follows as the seeds mature into a prize zucchini or a glorious zinnia. This club will introduce members to the joys of horticulture as down to earth as you can get!

The club will begin on the week of May 7– either Monday or Tuesday.

To join, or for more information, call Margo 347-7298.

The "Walk of the Wildside" club began last Saturday with an excellent turnout. We look forward to press reports from them so we can follow them as they learn about and enjoy the great outdoors.

The vet club is almost finished – their last meeting was last night, when they were to present their projects. These educational works of art will be on display at most of the local vet offices. Enjoy them as you and your pet wait your turn. Learn a little about the respiratory system and see the great work and imagination of our 4-H kids!

Now to tell us about the fun they are having, here's Whitney!

For our fifth meeting we met at the Williamstown Vet clinic. We had to wait a few minutes for the Mrs. MacNaughton to come and let us in.

When the vet arrived, we moved downstairs to the basement. The president walked us quickly through the opening business, then turned the meeting over to the vet. Danielle, one of the three vets at the clinic, explained how an x-ray machine works using illustrations on a white board.

When most of us understood fairly well, we went on a grand tour of the clinic. Ingrid joined us about half-way through the tour. On our tour, we saw the examination room, the anesthetic machine, little things that look like plastic underwear but are really used to treat infection between a cows toes, and some x-rays of dogs and cats.

When we went back to the basement, we played a review game Ingrid had made. With the warning from the leaders that we only had one week to finish our projects, the president closed the meeting.

Thank you to the Williamstown Vet Clinic for the use of the facilities and the excellent tour, and thank you to Danielle for the great talk you gave!

Children subject at safety meeting

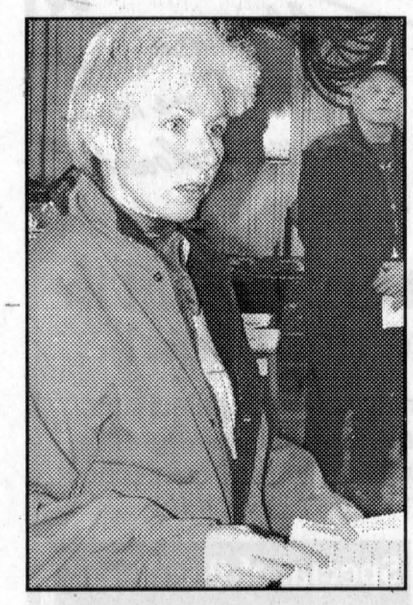

Sheila James

Tractors biggest cause of farm fatalities

More and more children are being killed by farm accidents which could easily be avoided, according to a representative of Farm Safety Association, Inc.

That was the focus of a farm safety meeting held at Munro Agromart in Lancaster last Tuesday.

"And the most common cause of death is tractors being driven by young people rolling over or tractors running them over," safety consultant Sheila James told the group of 20 farmers.

She said two-thirds of fatalities in young workers occur on farms.

Ontario is the capital of farm fatalities among young people. James said livestock farms were the most dangerous.

"So how can we fix that so that it never happens (again) in Glengarry?" James asked.

James said supervision is key for young people. As well, rules should be set for young workers, such as always wearing seat belts while operating tractors.

Another good idea is to read the instruction manuals and safety hazards of the machinery before allowing young people to use it.

"They need to know what to do if something goes wrong."

One suggestion from the audience was to make tractor licences compulsory for all new drivers.

The meeting also featured a discussion on all-terrain vehicles by Ontario Provincial Police Constable Jay Brodie.

"The main problem is that farmers are not following rules," Brodie said. "They're not staying to the right side of the road and not realizing that people don't expect to see them on the road."

Vankleek Hill LIVESTOCK Exchange Ltd

E-MAIL: lcsi@total.net
INTERNET:
http://www.vankleekhill-livestock.ca

MONDAY, APRIL 30

GOOD CALVES:$1.75 TO $3.18
HIGH SELLER:$3.45 /LB
Sylvain Lepage Alfred
HOLSTEIN HEIFER CALVES:$ 3.50 to $4.20
HIGH SELLER:$4.80/lb
Christian Demers Breboeuf
COWS:$0.55 TO $0.74
HIGH SELLER:$0.775 /LB
Tranquilty Farm Chatham
BEEF COWS:$0.55 TO $0.78
HIGH SELLER:$0.925 /LB
Pierre Gougeon Hawkesbury
BULLS:$0.53 TO $0.815
HIGH SELLER:$0.865 /LB
Gilles Bougie St Bernardin
FED VEAL:$0.95 TO $1.20
HIGH SELLER: $1.30/LB
Christian Demers Breboeuf
BRED BEEF COWS: $810 TO $1200
HIGH SELLER:$1375
Ferme Belgoco Senc Wickham
STOCKERS: $0.88 TO $1.67
HIGH SELLER:$1.73 /LB
John A Wensink Maxville
SOWS:$0.57 TO $0.66
HIGH SELLER:$0.69 /LB
Mario Paiement Mirabel
"CLUB BIG" MEMBERS THIS WEEK ARE: Ferme Belgoco Senc, Pierre Gougeon Fred Alexander, Darrell Hay, Ferme Belgarde Inc, Gilles Bougie(2times), Ferme E Bernier, Ferme Viajac, Roger Grenier Tranquilty Farm, Ferme Isabelle Inc, Ferme Lavalloise Inc (2times), Holstein Mirabel, Ferme Jasmine, Perkindale Farm, Ken MacDougall
It was a strong market over all. Calves increased 11 cents in price over last week. All cows were steady. The Club Bigs were up 2 cents on average over last week. Bring your stock in early or give our trucking team a call. 18-1c

Gilles Hurtubise
(613) 525-0609
Pager: (613) 937-1996
Put a good start back into your tractor!
•Alternators, Starters and Generators–Rebuilt or Repaired
• Batteries
•Domestics, Imports, Commercial, Agricultural
•Emergency Same-Day Service
GILLES STARTERS & ALTERNATORS
20015D Hwy. 43, West of Alexandria

Quesnel Insurance & Investments
Richard L. Quesnel
Guaranteed Investment Certificate
1 Year 4.46 | 3 Year 5.10 | 5 Year 5.55
Minimum purchase. Rates subject to change.
MUTUAL FUNDS Associate of Independent Planning Group Inc.
130 Kincardine West, Alexandria 525-1263

Little Family
by Trisha Romance
I believe that Tanya never really learned to walk... she went from crawling to running and was always pushing or pulling her Little Family of Toys
"Tanya" Fine Porcelain Doll
•Actual size 12 1/2" • Limited Edition of 15,000
•Accompanied by a certificate of authenticity
•Suggested Retail: $84.95
Reserve yours today, before they're gone at:
PROVOST'S ART GALLERY
Moose Creek, Ont. 613-538-2288

SPRING CLEARANCE Event
Men's T-Shirts Reg. up to $25.00 $17
ZEBRAS
Men's Shorts Reg. up to $40.00 $25
POINT ZERO
Men's Shorts, reg. up to $49.00 $30
Men's Polo T's, reg. up to $39.00 $25
Men's Shirts, up to $49.00 $30
Men's Cargo Pants, up to $68.00 $40
Ladies' Shorts, reg. up to $50.00 $30
Ladies Tops, reg. up to $42.00 $25
Ladies' Pants 40%
Youth 25% OFF
Soccer Accessories 25% OFF
THURSDAY MAY 3 – SATURDAY, MAY 5
12 High St., Vankleek Hill
Use Your Zebra Membership for an extra 10% OFF
678-6599

ATTENTION
RURAL RESIDENTS
Spring Fly and Ladybug Season is Here
TESSIER Pest Control Inc.
YOU DON'T HAVE TO LIVE WITH THEM!!!
Call For An Appointment
Residential, Commercial, Agricultural
Insect and Rodent Control
Lawn Care: Weed and Feed
Free Estimates-Written Guarantee
We Aim To Kill!
932-6061

A First in Hawkesbury
100 DIFFERENT MODELS
250 FRAMES and MAGNETIC CLIP-ON SUNGLASSES
$119*
SPECIAL FRAME and MAGNETIC CLIP-ON
Present this coupon to Laurier Optical when you buy a frame and a magnetic clip-on and get a perfume gift* / *While quantities last
LAURIER OPTICAL
No taxes, no dispensing fees, lifetime warranty on all our unbreakable lenses against breakage. Unconditional one year warranty on all our frames under normal use. *See store for details.
285 Main St. E., Hawkesbury, ON
613-636-0678

The Glengarry News

Sports

ALEXANDRIA, ONTARIO. WEDNESDAY, MAY 2, 2001



Ball hockey starts soon

The Alexandria women's ball hockey league will hold their registration tomorrow night from 7:30 to 8:30 p.m. Bring your equipment and $80 for season registration.

Games will be played on Monday and Thursday nights at 8 p.m. or 9 p.m.

Season starts May 7.

Colts lose in Fred Page Cup final

The Central Junior A Hockey League Cornwall Colts dreams of playing in the Royal Bank Cup (Junior A national championship) came to a screeching halt last Sunday when they lost to the Ste-Jerome Panthers 4-3 in overtime.

The Panthers ended the Colts season as they scored 2:05 into overtime.

The Colts were favoured to win the Fred Page Cup (Eastern Ontario Championship) after beating Ste-Jerome, Coaticook and Antigonish in the preliminary round.

By doing so the Colts earned a berth into the final and a bit of a rest while Ste-Jerome had to play their fifth game in five days to reach the final.

The Colts won the CJHL championship last week beating the Ottawa Jr. Senators in the seventh game of their championship final.

Junior golf program coming soon

Glengarry Golf and Country Club will start conducting it's annual junior golf program soon.

The program will begin on May 12 and will be held every subsequent Saturday for five weeks.

Each session will start at 2 p.m. and will run for about an hour and a half.

The program costs $50 per child and includes all instructions, a closing banquet and golf hat.

The first 40 registered are guaranteed.

GGCC pro Chris Learmonth is conducting the program for the second straight year.

For more information call Chris at 525-2912.

Sign up for baseball this weekend

The Alexandria baseball leagues will hold their second day of registration this Saturday from 11 a.m. to 4 p.m. at the Glengarry Sports Palace.

For more information contact:

Rose Latulippe at 525-4553, Mike Viau at 525-4651, Claudette Poulter at 525-2745 or Travis Austin at 525-2747.

Back 9 holes at GGCC open Friday

The Glengarry Golf and Country Club will open their back 9 holes this Friday.

The front 9 opened last Friday but because of bad winter kill the north side holes were delayed until this week.

GGCC held it's opening dance Saturday night and over 100 poeple attended.

CDHS teams split

By Todd Anderson
SPORTS EDITOR

Char-Lan District High School's varsity teams both lost to St. Joseph's last week but are confident that they'll be tough competition for the rest of the single A teams.

St. Joseph's has an attendance of over 500 and is therefore a AA school.

They are in fact a AAA school boasting more than 1000 students.

CDHS boys

The Char-Lan boys also ended the first week of soccer action with a split.

The boys might be upset with themselves though as they let one slip away against General Vanier while beating a strong St. Joseph's squad.

General Vanier's style is obvious. They play solid defence and worry about clearing the ball first rather than looking to create offensive chances.

When their opposition does commit a mistake General Vanier takes a rare run with the ball trying to score.

Against Char-Lan that game plan worked as the Vikings won by a score of 1-0.

The St. Joe's match went on the side of the Crusaders though as three different players scored in a 3-2 win.

Pat Smith, Gary Lee and Zach Pregent all scored for Char-Lan.

CDHS girls

The Char-Lan girls were edged by St. Joseph's last week losing by a score of 2-1.

Vanessa VanSleeuwen was the lone goal scorer in the loss.

Renee Beaupre was solid in between the pipes for Char-Lan.

Char-Lan had a better effort in their other game as they blew out General Vanier by a score of 6-2.

The team had a balanced attack as six different scorers found the back of the net.

VanSleeuwen, Jenny Larkin, Calla Humphries, Nicole Melnyk, Amy Palmer and Megan Jarvo scored in the win.

Erin Hamer was solid in goal.

GDHS goes undefeated

By Todd Anderson
SPORTS EDITOR

Glengarry District High School started the 2001 varsity soccer season with a perfect record in both the girls' and boys' division after a trip to Cornwall last Friday.

GDHS boys

The boys fared well despite the absence of their starting goaltender Kevin Bellefeuille.

Landon Shepherd filled in admirably though as he backstopped his team with two shutouts over General Vanier and St. Joseph's.

In the Gaels first game they seemed to come out a little bit timid and did not dominate over a weaker team in General Vanier.

The Vikings showed a lot of characted as they kept things close against GDHS but eventually lost after OAC student Eric Neilsen scored the lone goal in the win.

Coach D.A MacMillan (co-coach Jason Palmer was attending a convention) must have given the troops a good pre-game speech before their next contest.

In the Gaels second game of the year they butted heads with who might prove to be a formidable opponent; the Panthers from St. Joe's.

They game was a defensive battle as the Panthers relied on the efforts of a talented defensive core and two speedy forwards.

Still the Gaels prevailed with their second win to open the season.

Kevin Libbos, on a first half penalty shot, and Scott Watson scored for GDHS in a 2-0 win.

Shepherd played his second straight flawless game and record the shutout.

GDHS girls

The GDHS girls' team started off the season almost as perfectly as the boys did.

After two games the girls also have yet to allow a goal but ended up with only one win because of scoreless draw against St. Joseph's.

As in the boys' division, St. Joseph's (a school of over 1,000 students) will also prove to be worthy opposition in the girls' division.

Kristy Kennedy was superb in goal for GDHS registering the shutout.

(Continued on page 12)



GDHS' Sadie St. Denis protects the ball against a St. Joseph's player during an SDG high school soccer game last Friday in Cornwall.
Staff photo — Todd Anderson

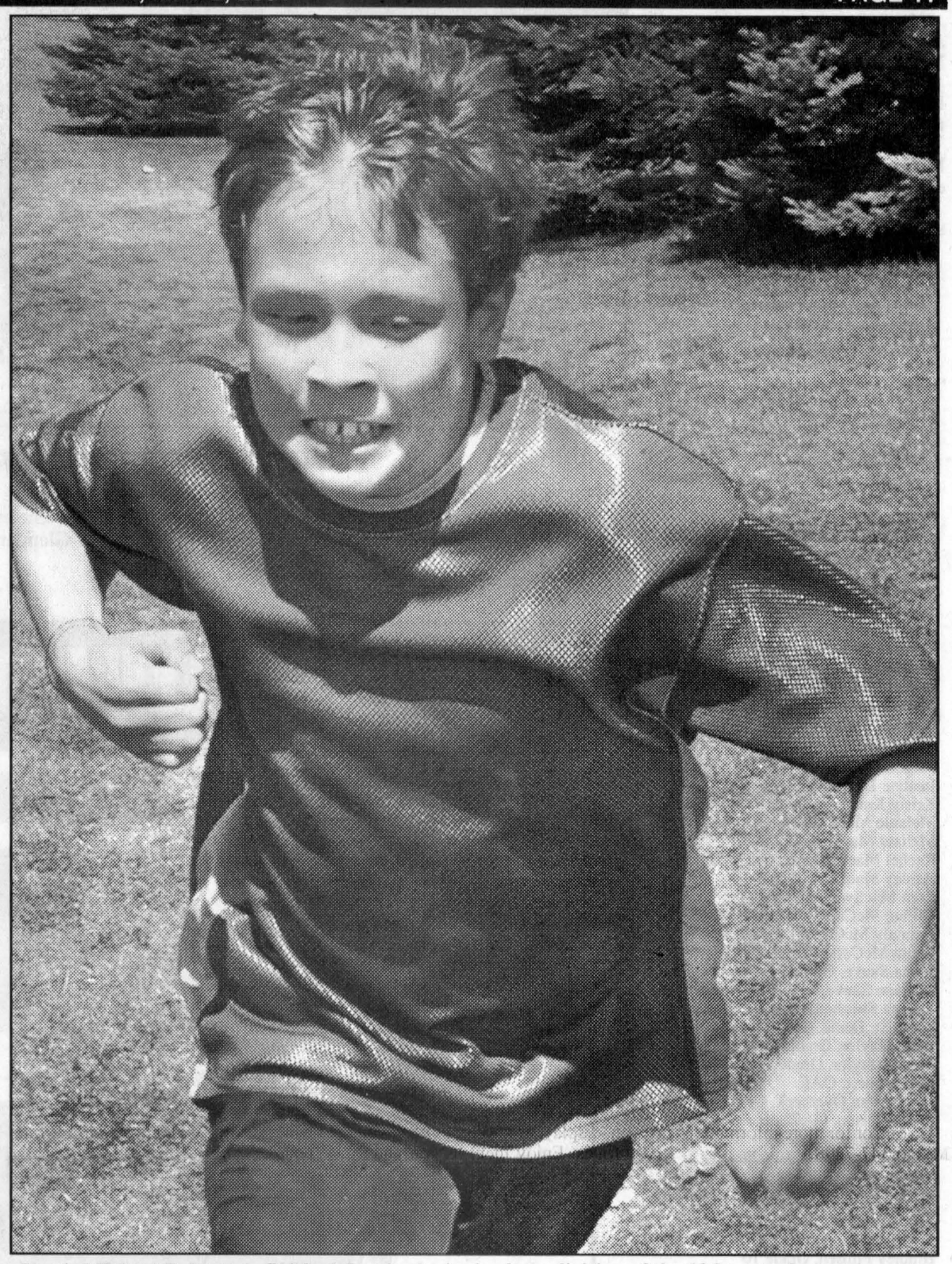

Iona's Michael Robertson finished first in the junior boys division of the 10th annual cross country run at Iona Academy last Thursday.
Staff photo — Todd Anderson

Race day at Iona

BY TODD ANDERSON
Sports Editor

Last Thursday hundreds of local elementary students took part in Iona Academy Catholic School's 10th annual cross country run.

A total of 475 students from Iona Academy, Williamstown Public, St. Andrew's, S.J McLeod, St. Peter's and St. Joseph's from Grades 1 to 8 hustled through Iona's three kilometre trail north of the school.

School's from all four boards were invited to the event and runners placing 1-30 were given place ribbons.

Participation ribbons were also given to every runnner.

Team ribbons were given to the top three schools.

The students were divided into four groups with Atom: Grades 1, 2 and 3 (eight years old and younger) running 600 metres; Peewee: Grades 4 and 5 (9 and 10 years old) running 1600 metres; Junior: Grades 6 and 7 (11 and 12 years old) running 2000 metres and Senior: Grade 8 (13 years old and over) running 3000 metres.

Iona Academy principal Charlotte Rouleau was pleased with the outcome of the day.

"It went very well and the weather was very co-operative. Even my secretary commented on how polite the kids were as they came in and out of the school. It's a good day for kids to meet new friends and see old acquaintances."

Rouleau said the event wouldn't be possible without the dedication of several people, namely Iona phys-ed teacher Anne Tuppert.

"She was the main organizer. We have trails behind the school that we use to ski on in the winter. Several parents and teachers cleared it out so we can have the cross-country races. That's why we can do it here."

10th annual Iona Academy Cross-Country Run results

Atom boys
1. Jacob Dawson, Iona
2. Joe O'Shea, S.J McLeod
3. Curtis Charest, S.J McLeod

Atom girls
1. Sarah Hagen, Iona
2. Cassie McDonell, Iona
3. Karrie McLeod, Iona

Peewee boys
1. Kevin McLeod, Iona
2. Grant MacDougall, Williamstown
3. Ryan MacDonald, Iona

Peewee girls
1. Jasmine Jacob, St. Peter's
2. Callie McLeod, Iona
3. Hannah Arsenault, S.J McLeod

Junior boys
1. Michael Robertson, Iona
2. Josh Gibeault, Williamstown
3. Kevin Lepa, S.J McLeod

Junior girls
1. Christina Julien, Williamstown
2. Mandy Rose, Iona
3. Stephanie Hincks, Williamstown

Senior boys
1. Brent VanLoon, Iona
2. Rhys Paquette, Iona
3. Adam St. Denis, St. Joseph's

Senior girls
1. Tara Sinfield, St. Peter's
2. Mary Jane O'Shea, S.J McLeod
3. Allison Orwell, S.J McLeod

Depratto sisters capture Gold

BY TODD ANDERSON
Sports Editor

North Lancaster's Cassie and Beth Depratto are fresh off winning a gold medal at the Ontario Women's Hockey Association championships in Toronto April 18 to 22.

The sisters were both key parts on the Kingston Kodiacs Intermediate A team who defeated Sault Ste. Marie 2-1 in the championship final.

Beth, a forward turned defenceman because of injuries, was the leading scorer for the Kodiacs.

Cassie also played defence for the team.

It was the sisters' sixth trip to the provincial championships but it marked the first time that either had captured gold.

The Deprattos won silver medals (Beth at the peewee level and Cassie in bantam) and couple of bronze medals in previous years.

Both started their hockey careers in the Alexandria Minor Hockey Association and spent five years in the league.

Then they moved on to the Cornwall Kinsmen Hockey Association and have moved on to the OWHA.

Cassie, the elder of two sisters, is currently attending Queen's University in Kingston while Beth is attending Governor Dummer Academy in Boston.

The Kodiacs beat Etobicoke in the semi-finals and Sarnia in the quarter finals before reaching the final.

In the preliminary's they defeated Brampton, Aurora and Thunder Bay.

The OWHA holds their championships annually during the same weekend.

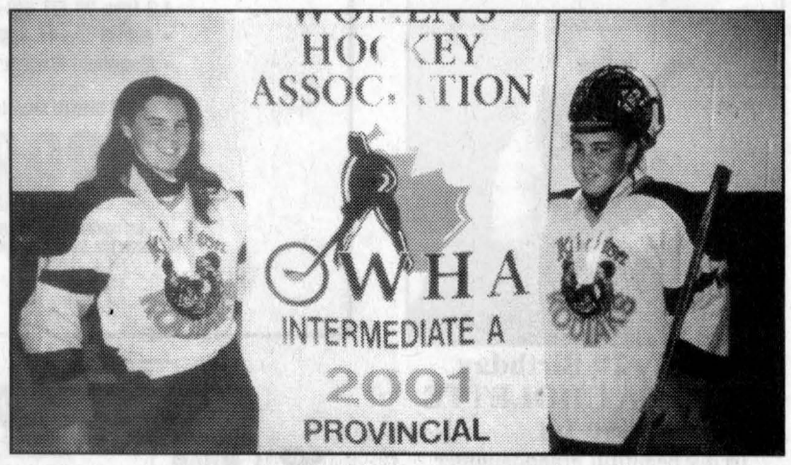

North Lancaster's Cassie, left, and Beth Depratto recently captured a gold medal with the Kingston Kodiacs at the Ontario Women's Hockey Association Intermediate A championships in Toronto.
Submitted photo

Gaels plenty of chances to score

(Continued from page 11)

The Gaels had several opportunities to score in the game (namely a Melissa MacDonald second half shot that rolled just wide) but couldn't find the back of the net.

Coach Marc Sauve said he felt the girls came out a bit timid in their first game but noted they found their stride in the next game.

GDHS found their scoring touch all right as they blanked General Vanier 8-0.

Ashley MacLeod and MacDonald led the way with three goals each in the win.

Raylene Sauve and Laura McCorkell chipped in with one goal each.

Kennedy posted her second straight shutout for the Gaels.

GDHS boys team

Kevin Bellefeuille, Grade 12
Landon Shepherd, Grade 10
Ryan Snider, Grade 12
Steven McDonell, Grade 11
Eric Neilsen, OAC
Mike MacKinnon, Grade 12
Andrew McIntyre, OAC
Andrew MacMillan, Grade 12
Jeremy Lefaivre, Grade 12
Matt Lalonde, Grade 10
Travis Hagen, Grade 11
Rory McLeod, OAC
Bryan MacDonald, Grade 11
Blair MacMillan, Grade 10
Evan Koronewski, Grade 12
David Prognac, Grade 12
Steven Stewart, Grade 11
Scott Watson, Grade 12
Mark Bigras, Grade 11
Kevin Lobbos, Grade 12
Coaches: D.A MacMillan, Jason Palmer. **Managers:** Marie Lajoie, Brian Danaher

GDHS girls team

Angela Cullen, OAC
Leanne Duval, Grade 9
Kristy Kennedy, Grade 11
Melanie MacCulloch, Grade 12
Melissa MacDonald, OAC
Rachel MacGillivray, Grade 12
Ashley MacLeod, Grade 11
Loni MacSweyn, Grade 11
Gillian McCauley, Grade 9
Emmaly McCorkell, Grade 11
Laura McCorkell, Grade 9
Jenna Sauve, Grade 11
Raylene Sauve, OAC
Alanna Shepherd, OAC
Sadie St. Denis, OAC
Laura Taylor, Grade 9
Mandy Taylor, Grade 11
Lee Tuppert, OAC
Jessica Van Overbeek, Grade 12
Fiona Wilson, OAC
Coach: Marc Sauve
Trainer: Jennilee Hamelin

CDHS boys teams

Mike Conway, Grade 11
Tylor Doyle, Grade 12
Bradley Flipsen, Grade 10
Kyle Fraser, Grade 12
Robert Grant, Grade 11
Garreth Hurrell, Grade 10
Steven Jarvo, Grade 11
Kevin Larocque, Grade 11
Gary Lee, Grade 11
Wayne Lee, Grade 10
Jamie Leger, OAC
Ryan Major, Grade 12
Mark Montroy, Grade 9
Brock Munro, Grade 11
Michael O'Farrell, Grade 12
Nathan Poitras, Grade 9
Zach Pregent, Grade 10
Nick Quenneville, Grade 11
Jordan Reasbeck, Grade 12
Robb Schaefer, Grade 11
Pat Smith, OAC
Coaches: Mike Lee, Doug Fraser

CDHS girls team

Colleen Atchison, OAC
Renee Beaupre, Grade 11
Kaylee Fraser, Grade 12
Terri Gillespie, OAC
Erin Hamer, Grade 12
Calla Humphries, Grade 12
Megan Jarvo, Grade 12
Jenny Larkin, Grade 11
Melissa McDonald, Grade 11
Jenna McIntosh, Grade 11
Nicole Melnyk, Grade 10
Amy Palmer, Grade 10
Katrina Payer, Grade 11
Janice Poirier, Grade 12
Grace Rawnsley, Grade 12
Julianna Richard, Grade 11
Christine Sandilands, Grade 11
Amanda St. Louis, Grade 12
Melissa Tierney, Grade 11
Vanessa VanSleeuwen, Grade 12
Mallory Wereley, Grade 10
Cassandra Zoppas, Grade 10
Coaches: David Rawnsley, Pat Larkin.



Baseball registration

Willy Kelly signs up for the 2001 Alexandria Baseball League season as executive members Claudette Poulter, Rose Latulippe and Travis Austin look on. The executive will be holding another registration day this Saturday from 11 a.m. to 4 p.m. at the Glengarry Sports Palace.

Staff photo — Todd Anderson

We will exceed your expectations to complement your renovation needs!

NEW!!! Overhead Doors Sales and Installation

CM WINDOWS & DOORS
SALES - INSTALLATION - SERVICE
RESIDENTIAL AND COMMERCIAL
FOR ALL YOUR WINDOW AND DOOR NEEDS
Alexandria, Ont.
613-347-1805 613-525-4197
Cell: 613-360-1900

Owners
Claude St. Denis
Michel Rochon

Top quality products at the BEST PRICE! 18-tf

NEED WATER?
Clean, Clear Water for:

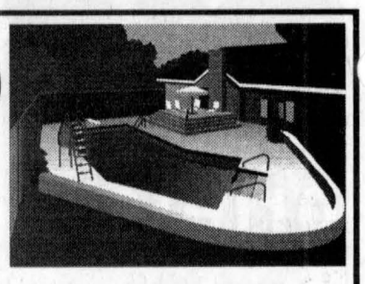

POOLS • WELLS • CISTERNS • ETC.

VILLENEUVE WATER SUPPLY
FAST RELIABLE COURTEOUS SERVICE!

Spring Hours (May 1 - June 30): Mon.-Fri.: 7a.m. - 4:30 p.m.
Sat., Sunday: 7 a.m.-3 p.m. After June 30 NO SUNDAY DELIVERY (613) 538-2461

THE ULTIMATE GMC TRUCK EVENT

GET THE TRUCK DEAL OF THE YEAR



GMC WRANGLER EDITION

WITH NO-CHARGE AUTOMATIC TRANSMISSION

GMC 2001 SIERRA WRANGLER EDITION

Limited Edition Special Colours Available • 270-HP Vortec 4800 V8 Engine • 4-Speed Automatic Transmission with Overdrive and Tow/Haul Mode • Air Conditioning with Interior Air Filtration System • 4-Wheel Disc & 4-Wheel Anti-Lock Braking System • 40/20/40 Split Front Seat with Custom Cloth Trim • Full Instrumentation including: Tachometer, Engine Hour Meter & Driver Message Centre • Locking Differential

36 MONTH SMARTLEASE $378* PER MONTH/$2,575 DOWN PAYMENT, FREIGHT AND SECURITY DEPOSIT REQUIRED
OR PURCHASE FINANCE 3.9% UP TO 48 MONTHS†
OR CASH PURCHASE PRICE $26,998† EXCLUDES FREIGHT



GMC 2001 SIERRA REGULAR CAB

270-HP Vortec 4800 V8 Engine • 4-Speed Automatic Transmission with Overdrive and Tow/Haul Mode • Air Conditioning with Interior Air Filtration System • 4-Wheel Disc & 4-Wheel Anti-Lock Braking System • 40/20/40 Split Front Seat with Custom Cloth Trim • Full Instrumentation including: Tachometer, Engine Hour Meter & Driver Message Centre • Locking Differential

36 MONTH SMARTLEASE $308* PER MONTH/$2,930 DOWN PAYMENT, FREIGHT AND SECURITY DEPOSIT REQUIRED
OR PURCHASE FINANCE 3.9% UP TO 48 MONTHS†
OR CASH PURCHASE PRICE $23,498† EXCLUDES FREIGHT

GMC 2001 SONOMA

4.3 Litre V6 SFI 180-HP Engine • 4-Speed Automatic Transmission • Air Conditioning • AM/FM Stereo with CD Player • 4-Wheel Anti-Lock Braking System • Third Door • Aluminum Wheels • Tilt-Wheel™ & Cruise Control

36 MONTH SMARTLEASE $298* PER MONTH/$2,755 DOWN PAYMENT, FREIGHT AND SECURITY DEPOSIT REQUIRED
OR PURCHASE FINANCE 1.9% UP TO 36 MONTHS†
OR CASH PURCHASE PRICE $23,288† EXCLUDES FREIGHT

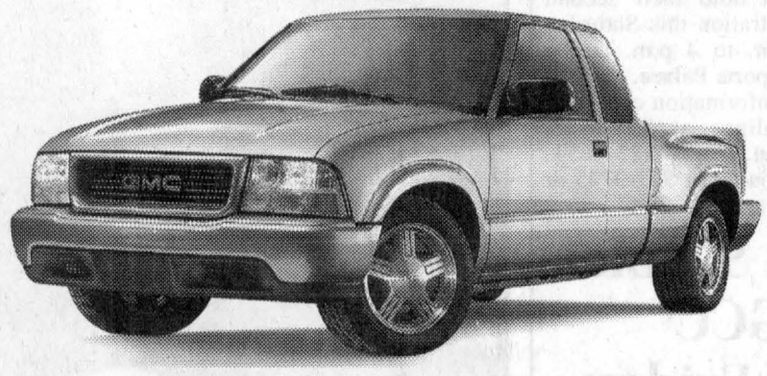

For the latest information, visit us at gmcanada.com, drop by your local Pontiac • Buick • GMC Dealer or call us at 1-800-GM-DRIVE.

*Offers based on Sierra Ext. Cab R7U/Sierra Reg. Cab R7R/Sonoma 2WD Ext. Cab SLS R7L. Annual cost of borrowing 6.4%/6.4%/3.4% (Sierra Ext. Cab R7U/Sierra Reg. Cab R7R/Sonoma 2WD Ext. Cab SLS R7L) per annum. Annual kilometre limit of 20,000 km, $0.12 per excess kilometre. Option to purchase at lease end is $16,037.50/$14,165.00/$12,516.60 (Sierra Ext. Cab R7U/Sierra Reg. Cab R7R/Sonoma 2WD Ext. Cab SLS R7L) plus applicable taxes. Other lease options available. *†Freight ($990/$990/$810 – Sierra Ext. Cab R7U/Sierra Reg. Cab R7R/Sonoma 2WD Ext. Cab SLS R7L), licence, insurance, P.P.S.A., administration fees and taxes not included. Dealers are free to set individual prices. †The SMARTLEASE monthly payment and the GMAC purchase finance rate are not available with and are not calculated on the "Cash Purchase Price" shown. The difference between the price for the SMARTLEASE/GMAC Purchase Finance offer and the "Cash Purchase" offer is deemed under provincial disclosure laws to be a cost of borrowing, whether or not the same represents actual interest, and is required to be expressed as an annual percentage rate which is 6.20%/6.54%/4.68% (Sierra Ext. Cab R7U/Sierra Reg. Cab R7R/Sonoma 2WD Ext. Cab SLS R7L). ‡Financing on approved GMAC credit only. Example: $10,000 at 1.9% APR, the monthly payment is $285.99 for 36 months. Cost of borrowing is $295.64. Total obligation is $10,295.64. $10,000 at 3.9% APR, the monthly payment is $225.34 for 48 months. Cost of borrowing is $816.32. Total obligation is $10,816.32. Down payment/trade and/or security deposit may be required. Monthly payment and cost of borrowing will vary depending on amount borrowed and down payment/trade. *††Offers apply as indicated to select 2001 new or demonstrator models equipped as described and to qualified retail customers in the Ontario Pontiac Buick GMC Dealer Marketing Association area only. Limited time offer which may not be combined with other offers. Dealer order or trade may be necessary. See your dealer for details.

gmcanada.com

PONTIAC BUICK GMC



Happy 2nd Birthday
VANESSA CHOLETTE
May 1st
To my beautiful granddaughter
So pleased to see all of you
back in Alexandria.
Daughter of Pierre and Stephanie
I LOVE YOU
Grandma, Marlene Cholette 18-1p

Local Women's Institute winds down

DUNVEGAN



PEGGI CALDER
527-5293

The Dunvegan Women's Instititute Branch met for a final meeting at Catherine Dan MacRae's in Maxville last Thursday, 66 years to the month after its founding. All eight active members were present: president Eunice Nixon, first vice-president Joyce MacKinnon, secretary Sheila Whealon, treasurer Margaret MacLeod, Tweedsmuir curator Flora Chisholm, PRO Peggi Calder and convenors and branch directors Ruth Alderson and Catherine Dan MacRae. Catherine Neil MacRae was unable to attend.

I must confess that I got rather emotional as we repeated the Ode and Mary Stewart Collect together for the last time. I wondered if others felt that way, but was too embarrassed to ask.

The business at hand was to tidy up dispersal of the balance of funds, arrange storage of items such as the minute books (which will be stored by the Glengarry Pioneer Museum at the Greenfield Hall), the Tweedsmuir History (which will stay with Flora Chisholm for now and eventually be placed with the WI items in the Greenfield Hall), and the Charter members roll.

Sheila had summed up our years together very well in her minutes, mentioning the friendships enjoyed by all, the learning experiences, and the benefits to the community from the members' hard work.

Over lunch, members told how they had come to be part of the Women's Institute with most having been invited by a neighbour.

Memories abounded. In the early years, uncluttered as it was by the information overload that we all suffer from today, both members and their husbands looked forward keenly to the monthly meetings. Husbands drove the cutter or buggy and spent the evening trading stories in the kitchen, until the ladies had finished their meeting and lunch was put out for all to enjoy. Close behind was the upkeep of the old Orange Hall (now the DRA hall) and the pesky business of keeping three stoves going and the lengthy runs of smoke pipe that leaked gummy creosote and were bound to come crashing to the floor as they were being disassembled (or reassembled) for cleaning.

Ruth Alderson surprised the group with a bottle of bubbly for the occasion.

Toasts were made to friendship, and to Margaret MacLeod for her years of keeping the treasurer's books in excellent shape - a job that few would volunteer for.

The evening ended with promises of reunion get-togethers.

Happy 95th

Happy 95th birthday to Catherine Neil MacRae of Maxville from all your friends in Dunvegan.

Otter insights

Bob Arnebeck of Wellesley Island, NY (across from Gananoque) gave members of the Vankleek Hill & District Nature Society a rare insight into the lives of a family of five otters that included three adorable babies. Bob first watched the family in a series of ponds close to his home, and the first pictures are of the babies rolling in shallow water and being bobbed by a parent in what seemed to be a swimming exercise.

The parents would leave the young in an area where Bob could watch them without being noticed. It was only when the parents returned and whoofed an alarm that they would all bob up in the water looking like tiny Loch Ness monsters as they searched out the intruder.

As the young grew, they began fishing in earnest and the video showed them grinding the barbotte that they caught, using their back teeth in a "gargling" sort of chewing motion that was quite thorough. The wriggling fish was held against something solid, mother's back at one point. One parent even tossed a fish to a passing youngster.

The last pictures showed the family interacting with a beaver that also lived in the pond. Literature cites cases of beavers being eaten by otters, but the huge beaver was unafraid, and swam with determination through the family group towards his house. The otters suddenly disappeared in the growing dusk, and Bob heard loud screams. Although by that time it was too dark for Bob to see them, with the digital camera, he was able to film the otters perched on top of the beaver house shrieking vindictively at the beaver who bluffed with a loud splash of his tail and dived to the relative quiet of his home.

Summer services

Services at Kenyon Presbyterian Church will return to the summer time of 11 a.m. starting this Sunday.

Local featured

Be sure to check the Ottawa Citizen food section today. Ronna Mogelon is being featured by Ron Eade and will share some gourmet dandelion recipes. The article is being done in conjunction with the recent release of Ronna's new book "Wild in the Kitchen", a collection of wild edibles recipes that she has illustrated.

Bénévole volunteer was Doreen Johnson

GREEN VALLEY



MARGO PEPIN
525-3581

Congratulations to Doreen Johnson who was chosen "bénévole" volunteer for the Daughters of Isabella last Thursday evening in Alexandria.

Don't forget the regular monthly meeting on May 16 at 7:30 p.m. The Daughters are asked to bring crafts in preparaaation for their bazaar on June 2.

Girl Guides

The Green Valley Girl Guides would like to thank everyone for their support in their cookie sales. The profits help pay for their end of year camp trip.

The Guides held what is known as "The Gathering" this past Sunday at Alexander School. They performed skits, dances, jokes and more. Everyone enjoyed themselves.

The Guides are also getting ready for the trip to the Museum of Science and Technology in Ottawa for their overnight sleepover where they will be training for space.

The last Guides' meeting will be held on May 31 when they hold their annual awards, advancements and goodbyes to the third year Guides.

In July they will be heading for camp in Morin Heights where they will enjoy swimming, canoeing, hiking, campfires and more.

A big kudo to Stephanie Carpenter for all the work she does with, and for, these girls.

Optimists

The Green Valley Optimists held a meeting on April 5 at the Green Valley Restaurant to elect a new slate of officers for the year 2001-2002. The new president is Fernande Ménard, Ginette Aubin becomes treasurer and André Ménard is the secretary. The two vice-presidents are Richard Robinson and Ron Aubin. The six directors are Julie Thériault, Noella Léger, Sylvie Cadieux, Marcel Leroux, Louise Rochon and Pierre Charles Hébert. Lieutenant-governor for all local Optimists, Gilles Dubois and his wife, Christiane, were present at this meeting.

Many Optimist members received honours for work done in the community for our youth. They are: Henri Jeaurond, who received the top award at the Optimist International level thus placing first among all the Optimist districts in Canada and the United States. Carole Lefebvre, president for 1999-2000; Lorraine Bériault, secretary for 1999-2000; Ginette Aubin, who was treasurer for the year 1999-2000, and Julie Thériault, all received honours.

Gisele Jeaurond was recently named lieutenant-governor for the year 2001-2002.

The Green Valley Optimists would also like to thank the following people: Alain Borris and his helpers for looking after the ice rink during the winter; to Suzanne Lavoie for her help in the school library; Andre and Fernande Ménard for their support to Pere Marcel Larouche during the weekend of "La Releve."

They would also like to remind everyone that the community centre is available for family reunions, showers, meetings, etc. For reservations you can call 525-5070.

***

God bless and have a safe week.

Parishioners try out church's new wooden floor

ST. RAPHAEL'S AND THEREABOUTS



ANNA MARGARET MACDONALD
525-1174

St. Raphael's parishioners were back on Sunday in their church which has been beautified by a new hardwood floor in the aisles and now carpeting under the seats.

Next Sunday there will be a brunch from 10 a.m. to 1 p.m. in the Parish Centre and a euchre game on Sunday evening at 8 p.m.

Everyone is welcome to join in the both events.

Anniversary

Joseph and Anne Gaigg celebrated their 50th wedding anniversary on Sunday with a party for relatives and friends at the Georgian House Alexandria. Congratulations!

CWL happenings

The mass on Sunday was sponsored by the Catholic Women's League with members doing the reading, etc.

Each year members recognize Grade 9 students with a small gift and say words of encouragement as they get involved in extra curricular activities which will probably have a big influence on their future years.

Char-Lan student Alicia Cumming, daughter of Malcolm and Bonnie, is musically inclined for sure. She dances with the MacCulloch troupe, takes violin lessons from Ian MacLeod and even participants with the massed fiddlers of Glengarry.

She also sings and plays the trumpet and sax. She loves horses and helps out around the farm. She hopes to be a veterinarian.

Melissa Daigle is the daughter of Kim and Eda. A student at St.. Joseph's in Cornwall and heavily involved in sports. She has her black belt in karate and has been into hockey for a while, playing now in a Cornwall league. Her aim is a career in marine biology.

Christina Hagen is the daughter of Josef and Christine. She enjoys snow-boarding and loves to draw but her forte is helping others. She has been helping out with the Children's Liturgy at church for several seasons, is a well-known reliable baby sitter and helps with the farm and family at home. She hasn't settled on a career yet. She attends GDHS.

Amy Sommers is the daughter of Peter and Louise and a GDHS student. She has a special gift for volunteering. She helped out with a local toy drive, volunteers at the Chateau Gardens Nursing Home, does some tutoring at the Youth Centre in Cornwall and recently participated in a 30-hour famine to raise awareness about those who suffer. She plays soccer and track and field and would like to become an English teacher with a view to working in another country.

Sounds like all these lovely young ladies know where they are going!

Visitations from B.C. and Florida

GREENFIELD



MARY COUTURE
525-2421

Gordie Dallas from New Westminster, B.C., visited with his sister and husband Linda and Allister Baggs this past week and also with his mother Elizabeth Dallas and sister Nancy and Neil McGee and family in Cornwall.

Holidays

Ellen, Sue and Colombe Raymond have spent a holiday in Orlando, Florida.

Jack and Annette Smith, Conc. 4, accompanied by Barbara and Jacques Juneau from Cornwall recently enjoyed a holiday in and around Orlando, and got some golfing in.

Home for wedding

Home for their sister Donna's wedding to Michel Régimbald were Lyle McDonell from Thunder Bay and Ivan and Owen from Alberta.

Sympathy

The community expresses sympathy to the family of Harry Craig of Conc. 5 West who passed away last week. Harry lived in the area a great number of years. His wife, Mary, predeceased him some years ago. Three sons survive.

Bike path needs signs

By Sue Harrington
News Correspondent

Bikers and walkers are already using South Glengarry's new bicycle path, but OPP Sergeant Brian Eadie said that signs are needed in order to prevent motorized vehicles from using the path, or cars parking on it.

Eadie told South Glengarry Council that there was a problem with parked cars in front of Auld Kirktown and the Dairy Queen, just south of Lancaster, especially on Saturdays and Sundays.

"We can't have vehicles parking on the bike path," said Eadie, who proposed putting up "no parking" signs on the west side of County Road 2, along which the bike path runs.

Eadie said that once the signs were up, the police could enforce the no parking under the Highway Traffic Act.

Madeleine MacDonald, proprietor of Auld Kirktown, asked for some time in order to make a new parking lot behind her business.

"We are having problems now with people not having a place to park. All I'm asking is not to put up the signs until we can get the parking lot done behind us," said MacDonald.

Council agreed to wait until July 1 to erect the signs. In the interim, MacDonald was asked to put a sign on the front of her building asking that customers not park on the bike path.



Guess who's '50'
May 6
Happy Birthday
Love
Wife and Daughters
18-1p

HIGHLAND DEFENSIVE DRIVING SCHOOL
Complete Drivers' Ed. course
LEE McINTYRE
Next course May 12
Certified Instructor / M.T.O. Approved Course Provider
Email: highland67@hotmail.com
Tel. 347-7784



GLENGARRY GOLF AND COUNTRY CLUB LTD.
JR. INFORMATION NIGHT
at
Glengarry Golf Club
FRIDAY, MAY 11
7 p.m.
In the Clubhouse
All junior members of the club and their parents should attend
18-1c

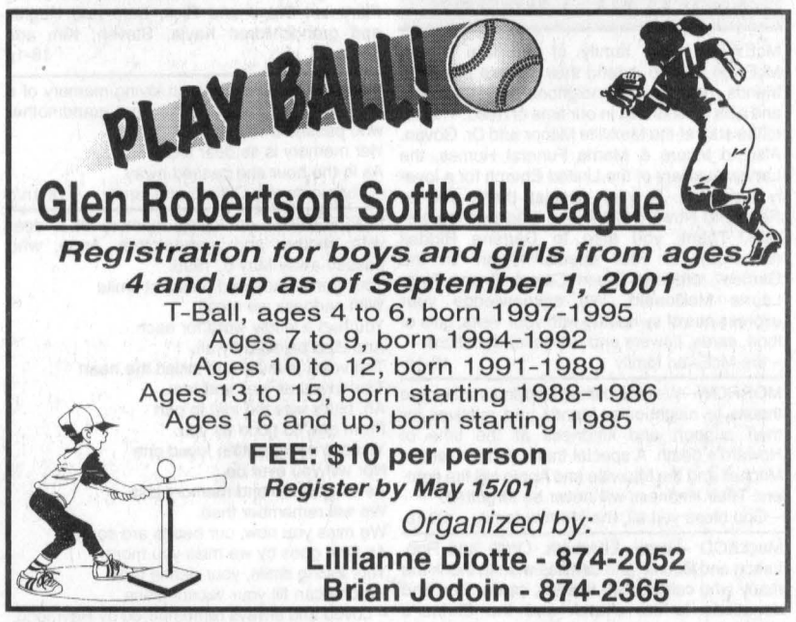

PLAY BALL!
Glen Robertson Softball League
Registration for boys and girls from ages 4 and up as of September 1, 2001
T-Ball, ages 4 to 6, born 1997-1995
Ages 7 to 9, born 1994-1992
Ages 10 to 12, born 1991-1989
Ages 13 to 15, born starting 1988-1986
Ages 16 and up, born starting 1985
FEE: $10 per person
Register by May 15/01
Organized by:
Lillianne Diotte - 874-2052
Brian Jodoin - 874-2365

YOUNG DRIVERS®: What every driving course should be!

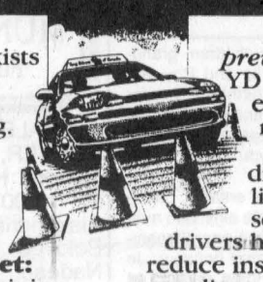

YOUNG DRIVERS® exists to teach the secrets and skills of lifetime Collision*free!*™ driving.
So we don't stop when you've learned to pass a test. In fact, *that's where we start.*
Besides collision avoidance, you'll get:
• One-on-one in-car training.
• Freeway experience.
• Head-on crash avoidance and 8 other emergency maneuvers.
• Annually re-trained instructors.
• Pick up at home or school.
Teaching over 600,000 Canadians how to *predict* and *prevent* collisions made YD famous. (And earned us ISO 9001 registration!)
Our Collision*free!*™ division teaches licensed adults, seniors and fleet drivers how to stop crashing, reduce insurance costs, and save lives.
Gift certificates available.
Call us for a free video brochure. And book a seat at a free parent co-driving session!
Collision*free!*
Driver Improvement
YOUNG DRIVERS® of Canada
That's what parents are *for.* ISO 9001 REGISTERED
An Enterprise of Ford Motor Company of Canada, Limited
www.youngdrivers.com
Centre location
Starts May 12 at Alexandria Ford
613-937-4400

Get It Over With.
Get a HONDA.



13 HP, 38" CUT HYDROSTATIC
$3499
H2113



5.5 HP LAWNMOWERS
FROM $419



Unmatched Durability
TRIMMERS
FROM $429



TILLERS
FROM $499
2" WATER PUMPS..... $399
AVAILABLE AT
SHEPHERD MOTORS LTD.
83 Main N. 525-1402
ALEXANDRIA
HONDA Power Equipment

The Glengarry News
CLASSIFIEDS
525-2020 or Fax: 525-3824
Reach us at gnews@sympatico.ca

RATES – General Classified (WORD ADS) $5 for 20 words, plus 22¢ for each additional word. 75¢ discount for second insertion.
There is no charge for birth announcements.

CLASSIFIED DISPLAY–Ads that contain logos and are bordered (minimum size 2") - 56¢ per agate line (61¢ outside Glengarry County.) We reserve the right to place all advertising under the appropriate classifications (GST applicable.)

Box Numbers–$15.00 Per week (includes Box #)
c/o the Glengarry News, Box 10, Alexandria, Ontario K0C 1A0.
All ads must be paid for in advance or by
Office Hours: Mon. to Fri. 9 a.m. to 5 p.m.

DEADLINE
For All Classified Ads is 1 p.m., Mondays

Births

KOGGEL –Lucian and Brenda (nee Condie) are pleased to announce the birth of their son, Aiden William Morris, born on Saturday, April 21, 2001 at the Ottawa Civic Hospital, weighing 7 lbs. 11 oz, a brother for Senna. Proud grandparents are Morris and Ann Koggel and Buddy and Anne Condie. Also, a great grandson for Elsie Condie. 18-1n/c

ST. DENIS –To Richard and Deana (Barbara) on Thursday, April 12, 2001 at Winchester District Memorial Hospital a boy, Steven Lance, weighing 7 lbs. 8 ozs. A baby brother for Leah!. 18-1n/c

Card of Thanks

McEWEN –The family of the late Elbern McEwen wish to extend their sincere thanks to friends, relatives and neighbours for their help and acts of kindness in our time of need. Thanks to the staff at the Maxville Manor and Dr. Govan. Also to Munro & Morris Funeral Homes, the Ladies Auxiliary of the United Church for a lovely luncheon. A very special thank you to Reverand Howard Clark who officiated the service. Thank you also to Darlene Riddell (Brinston) for your special Hymn "In the Garden", organist Eileen Campbell and Piper Laurie McDonald. We acknowledge your expressions of sympathy with your visits, gifts of food, cards, flowers and memorial donations.
– the McEwen family 18-1p

MORROW –We would like to extend our sincere thanks to neighbours, friends and relatives for their support and kindness at the time of Howard's death. A special thank you to Gordon Mitchell and the Maxville and Apple Hill fire fighters. Their kindness will never be forgotten.
– God bless you all, the Morrow family 18-1p

MacLEOD –Lorna, Elizabeth, Linda and Rob, Lance and Bonnie and families wish to thank the many who called, sent flowers, cards, food and donations to the church and the Shriner's Hospital and to the overwhelming numbers who attended the wake and funeral of the late John J. MacLeod. Special thanks to the staff of G.M.H. and Drs. Poole and Adams. Our appreciation also to Janice, Ron and Dale Munro and John Wood for their assistance. Thank you also to Rev. Al Rose, the organist, choir and to the piper, Bruce McCuaig. Your kindness will long be remembered. 18-1p

POIRIER –I wish to thank my children, grandchildren, Ronnie, Karen, Bonnie and Roy and Dianne for having such a nice birthday party for me. Thanks also to my friends and relatives that helped to make it such a success and for all the nice cards I received. Thank you from the bottom of my heart
Je voudrais remercier tous mes enfants, petits-enfants, Ronnie, Karen et Bonnie ainsi que mon neveu et ma nièce Roy et Dianne pour l'organisation d'une si belle fête en mon honneur. Je tiens aussi à remercier tous mes parents et amis dont la venue a rendu cette fête une journér inoubliable. Merci pour toutes ces belles cartes de voeux. Merci encore du fond du coeur.
– Omer Poirier 18-1p

Announcements

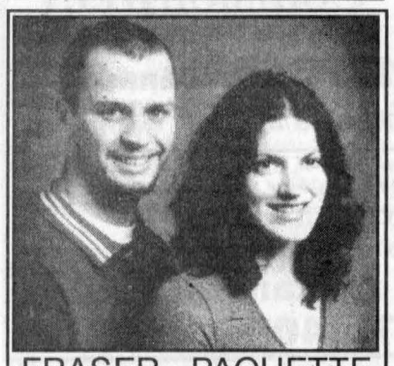

FRASER - PAQUETTE
Jack and Brenda Fraser are happy to announce the engagement of their daughter
Stacey Lynn to
Roger Paquette
son of Leo and Noella Paquette.
Wedding to take place September 15, 2001 at Christ-Roi Church, Cornwall.

In Memoriam

MacDONALD and Ferguson –In loving memory of Janet MacDonald and Norma Ferguson, May 1, 2000.
You left us on a sunny day
Goodbyes were left unsaid.
It's been one year since you have gone
But you have not been forgotten.
– Sadly missed, Jo-Ann and Wayne Walton 18-1p

FERGUSON –In loving memory of a dear friend Norma who passed away accidentally May 1, 2000.
– Sadly missed and always remembered by your friends Mac and Madge Condie 18-1p

MacDONALD –In loving memory of a dear friend Janet who passed away accidentally May 1, 2000.
– Sadly missed and always remembered by your friends Mac and Madge Condie 18-1p



LUCILLE LEVERT
April 30, 2000
Mother – Already one year has passed since you have parted with us. It seems just like yesterday. Your motherly kindness, patience and sweet smile always comforted us whenever needed.
We miss you so much. God decided your time to meet with Him was well deserved. From Heaven above, you can watch over us until we meet again.
Sadly missed by your children and grandchildren. 18-1p

MacLENNAN –In loving memory of a dear mother and grandmother, Bessie, who passed away May 8, 2000.
Time passes but memories stay,
Quietly remembered every day.
– Lovingly remembered by Marilyn, Gail and families 18- 1p

HEEMSKERK, Jack –In loving memory of a dear husband, father and grandfather who passed away May 3, 1999.
Nothing can ever take away
The love a heart holds dear.
Fond memories linger every day
Remembrance keeps him near.
– Sadly missed and always remembered by Florence, Diane and Rick, Barb and Hughie and grandchildren Kayla, Steven, Kim and Krista 18-1p

MacNAUGHTON, Enid –In loving memory of a dear wife and loving mother and grandmother who passed away April 22, 1998.
Her memory is as dear today
As in the hour she passed away.
– Forever loved, Clifford and family 18-1n/c

LAFERRIERE –In loving memory of a dear wife, mother and grandmother, Anna, who passed away May 6, 1998.
Your gentle face and pleasant smile
With sadness we recall.
You had a kindly word for each
And died beloved by all.
The voice is mute and stilled the heart
That loved us well and true.
Ah, bitter was the trial to part
From one so good as you.
You are not forgotten loved one
Nor will you ever be.
As long as life and memory last
We will remember thee.
We miss you now, our hearts are sore.
As time goes by we miss you more.
Your loving smile, your gentle face
No one can fill your vacant place.
– Loved and always remembered by Raymond, Robert, Sandra, Allan, Tracy and granddaughters 18-1p

Deaths

MUNRO & MORRIS
Funeral Homes Inc.

ALEXANDRIA BRANCH
POIRIER, GERALD– At the Ottawa General Hospital on Sunday, April 22, 2001. Gerald Poirier of Alexandria in his 75th year. Beloved husband of Martine Nadeau. Dear father of Michel (Johanne) of Ile Perrot, Daniel (Lise) of Montreal, Andre (Christiane) of Montreal, Claude (Guylaine) of Gatineau and Johanne (Chantal) of Laval. Also survived by his four sisters and one brother. Will be missed by his seven grandchildren. Relatives and friends are invited to attend a Memorial Mass to be held in St. Finnan's Cathedral, Alexandria on Thursday, May 3 at 11 a.m. Interment will follow in St. Finnan's Parish Cemetery. If so desired, memorial donations may be made to the Canadian Cancer Society. 18-1c

MUNRO & MORRIS
Funeral Homes Inc.

ALEXANDRIA BRANCH
PICHÉ, JACQUELINE FRANÇOISE (nee Piette)– Passed away peacefully on April 24, 2001 at the Ottawa General Hospital in her 48th year. Beloved wife of Romuald Piché of North Lancaster. Loving mother of Moise, Linda Beaudry (Donald), and the late Robert. Cherished grandmother of Dawn and Jake Beaudry. Loving daughter of Albert and Lena Piette of Apple Hill. Jacqueline will be sadly missed by her brothers: Gilbert (Judy), Roger (Sandra), Raymond, Jean Paul (Sharon) and the late Gilles. And by her sisters: Silvette Piette, Adele Lalonde (Greg), and Lauria Piette. She will be lovingly remembered by her sister-in-law Marielle Bertrand (Simon) and by her brother-in-law Denis Piché (Jacqueline). She is also survived by numerous nieces, nephews, friends, and neighbours. Friends and family called at Munro & Morris Funeral Homes, 114 Main Street South, Alexandria on Friday, April 27. A mass of Christian burial was held at St. Anthony's Catholic Church, Apple Hill on Saturday, April 28. Cremation followed. 18-1c

Coming Events

SPRING Cleaning. Don't trash it! STAR Therapeutic Academy of Riding welcomes donations for their garage and bake sale, Laggan Public School, May 21 9 a.m. until 3 p.m. To rent a table ($10) or arrange for pick up call Brenda 874-2701. 17-2p

THE ANNUAL meeting of the plot holders of the Maxville Cemetery will be held on May 3, 2001 at the Munro & Morris Funeral Home office at 8 p.m. 18-1c

MOTHER'S DAY TEA AND BAKE SALE
SATURDAY, MAY 12
2:00 - 4:00 p.m
St. Andrew's Presbyterian Church
South Lancaster
Admission $5.00
Everyone Welcome 18-2p

BR. 544 LEGION
LANCASTER
Main St - 347-3286
Mon. to Wed., 1-7 pm
Thurs. to Sun., 1-9 pm

For the period May 2000 to May 2001, the following charitable donations were made on behalf of the Legion:
Children's Hospital Estern Ontario, $1,000; Cornwall General Hospital Building Fund, $1,000; Heart and Stroke Fund, $1,000; Prostate Cancer Support Group, Cornwall, $1,000; Air Cadet Squadron Branch 253, $2,500; Char-Lan HIgh School Bursary Fund, $1,500; S.J. McLeod School Band, $200; Char-Lan HIgh School Band, $200; Literary and Poster Contest, $200; St. Lawrence Valley Agriculture Society, $50; Lung Association, $50; Diabetes Association. TOTAL $8,750. - Submitted by Donations Chairman, Donal F. Conway.
Why not be a part of Community Service
JOIN YOUR LEGION
SATURDAY, MAY 5
60's Dance, 8 pm
Music by the Juls
Door prizes and prize for best dressed
EVERYONE WELCOME! 18-1c

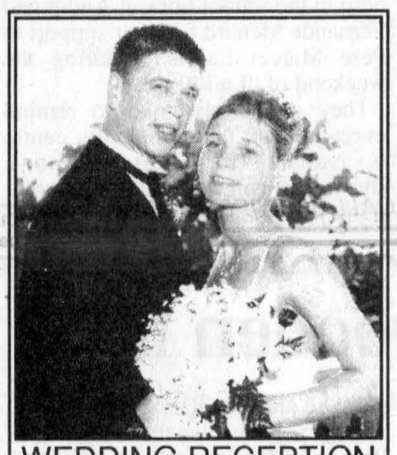

WEDDING RECEPTION
in honour of
SHERRY-LYNN STEWART
daughter of
Faith and Keith Stewart and late Evelyn Stewart
and
MARC DICAIRE
son of
Gisèle and Rheal Dicaire
SATURDAY, MAY 12
at the Bonnie Glen, 9 p.m.
Music by Boucane's CD Sounds
Lunch Served
Everyone Welcome
Wedding took place on April 17 in Ocho Rios, Jamaica 18-2p



MIXED PARTY
in honour of
SHIKHA CAPPUCCINO
daughter of
Rev. Fred and Bonnie Cappuccino
and
MIGUEL BERGERON
son of
Diane Ledoux and the late André Bergeron
SATURDAY, MAY 12
at Frenchie's Place
25 Main Street North, Alexandria
9:30 p.m. to 1:30 a.m.
Lunch Served
Tickets $2.50 or $3 at door
DJ Skylark
Everyone Welcome 18-2p

ANNUAL GENERAL MEETING AND DINNER
of the Glengarry and Ottawa Valley Branch of the
Clan MacMillan Society of North America
at the Dunvegan Presbyterian Church Hall
SATURDAY, MAY 5, 2001
Meeting - 2:00 - 4:00 p.m. - Social Hour - 4:30 - 5:30 p.m.
Dinncer - 5:30 p.m. - Tickets $20 - Reservations preferred
Contact Harold MacMillan - 613-632-3045
Website - http: comflex.mondenet.com/mcmillan
Guest Speaker, music and prizes
Everyone Welcome
Duty piper: Krissie McLeod 18-1c

MARTINTOWN Community Centre
* * *
Banquet hall available for rental
Tel: 528-4235 or 347-2411 1-tf

BRUNCH
Sacred Heart Parish Hall
SUNDAY, MAY 6
9 to 1:30 p.m.
MENU INCLUDES:
Eggs, Bacon , Sausages, Homemade Beans, Fries, Salads, Pickles, Toast, Tea, Coffee, Juice and Dessert
Adults: $5.00 - Children 5-12: $3.00
Under 5: Free
Invitation to All! 18-1c

ATTENTION
NEED A NIGHT OUT?
CARPET BOWLING
Alexandria Curling Club
FUN NIGHTS - THURSDAY
MAY 3rd AND MAY 10th
7:00 p.m.
ALL WELCOME 17-2p

Everyone is welcome to a
CEILIDH
in honour of
JODIE and LIAM KEMP
who were married at Sherwood Park, Alberta, September 9, 2000.
To be held at the
Alexandria Curling Club
FRIDAY, MAY 4, 9 to 1
Music by
Paddy Kelly and Paddy Maher
Lunch Served
Dress Casual
Come Ceilidh with us! 17-2p

"Ladies Friendly"
GOLF REGISTRATION
will be held on
SATURDAY, MAY 5
10 am to 2 pm
at the Glengarry Golf and Country Club
in the club house
Registration fee $20.
For more information please contact
Nicole MacMillan, 525-2767
or Sue Stewart, 525-3523 17-2c

HOLD this date: Kenyon Presbyterian Church Ham Supper Friday, June 8. More details to follow. 18-1n/c

TRIP to Quebec City for Elvis Presley Show July 6 and 7, 2001. $269 per person. Also to James Bay July 22 to 28. Book now. For more information contact Rejeanne Lajoie, 525-3700. 18-2p

RUMMAGE SALE ROOM NOW OPEN
United Church Basement
Kincardine St. East
Alexandria
Wednesdays - 1 pm to 4 pm
Saturdays - 9 am to 12 noon
During May and June 18-1c

St. Raphael's
SUNDAY, MAY 6
Knights of Columbus
BRUNCH
10 a.m. - 1 p.m
FINAL EUCHRE PARTY
8 p.m.
Everyone Welcome 18-1c

JOIN US FOR SUPPER and JAMBOREE
Macaroni with Meat Sauce, Beef Stew and Salads
Followed by Jamboree
Traditional Folkloric and Country Talents
FRIDAY, MAY 4
5 pm
Sacred Heart Parish Hall, Alexandria
Admission:
Supper and Dance $8 ea.
Dance Only $3 ea.
Per Couple $5
Information: Leo and Noella Paquette, 527-5495 18-1p

GDHS SPRING CONCERT
Bands, Choir, Soloists, and Small Ensembles
THURSDAY, MAY 10
GDHS CAFETERIA
7 pm to 9 pm
Admission: Adults $4 (Pink)
Students / Senior Citizens: $3 (Gray)
At the Door: $5 18-2c

Maxville & District Sports Complex



Osie F. Villeneuve Arena
Maxville **527-5659**
Let our courteous, experienced staff help plan your special event with suggestions for caterers, flowers, decorations, table set-ups, etc.
Choice of Round and/or Rectangular Tables
Refundable hall deposit. Licensed by L.L.B.O.
PHOTO I.D. REQUIRED
AIR CONDITIONED BANQUET HALL 18-1c

La Caisse populaire Alexandria présente
Les Vols aux Vents
dans
"ON VA AVOIR L'AIR DE VRAIS FOUS!"
LES VENDREDI 4 ET SAMEDI 5 MAI À 20H
DIMANCHE 6 MAI À 14H
Adultes: 10$ Enfants 12 ans et moins 7$
École secondaire Le Relais, 212, rue Main, Alexandria, Ontario
Billets en vente à la Caisse populaire Alexandria et à la porte 18-1c

Glengarry Sports Palace
Macdonald Blvd., Alexandria Tel. 525-3600
BANQUET HALL
Weddings - Anniversaries - Meetings - Sports and Club Banquets
Air Conditioned - L.L.B.O. Licensed (Photo I.D. required)
"Customize your special event to reflect your personal taste."
* * *
OPTIMIST/LIONS BINGO - 7:00 p.m.
EVERY THURSDAY 18-1c

St. Margaret of Scotland Parish
SPRING BAKE and PLANT SALE
SATURDAY, MAY 5
1 to 3 pm
Glen Nevis Sacristy
Please Join Us! 18-1c

ART & Cindy Jamieson of Beachburg and "The Travel Edge" present their 2001 tours. Western Canada: July 5 to 19, including Banff, Lake Louise, Columbia Ice Fields, Jasper, West Edmonton Mall and Calgary Stampede. Eastern Canada: Aug. 3 to 15, including Quebec City, N.B., P.E.I., N.S. and Newfoundland. Ireland: Sept. 12 to 23, truly an Irish experience! Also, ask about our 2002 Alaska Cruise!!!! Please call 1-800-862-7957 for further details, itineraries and brochures. (Ont. Reg. 4142303). 18-1p

APPLE HILL COMMUNITY CENTRE
Reserve now for weddings, receptions, social and family gatherings. Fully Licensed
Air Conditioned
Call 527-1185
Box 59, Apple Hill, Ont. 18-spk

OFFICIAL OPENING
of the
GLENGARRY SOCCER ROOM
at Glengarry Sports Hall of Fame
Maxville, Ont.
SATURDAY, MAY 19
2 pm
Honourable Don Boudria, MP
will be attendance to
OFFICIALLY OPEN THE ROOM
Light Refreshments 18-1c

CHAR-LAN RECREATION CENTRE
Hall available for
Mixed Parties and Receptions
Call us - 347-2411



OPEN EUCHRE
Wednesday, May 9
1:30 - 4:00 p.m.
Sponsored by The Glengarry Seniors
* * *
BINGO
Tuesdays - 7:30 p.m.
347-2411 18-1c

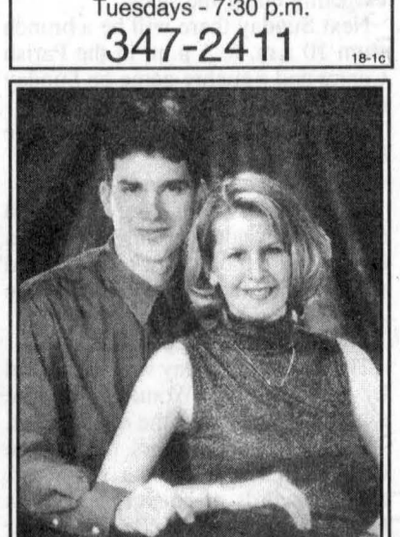

WEDDING RECEPTION
in honour of
CHANTAL BORRIS
daughter of André and Denise Borris
and
PASCAL DECOEUR
son of Lionel and Suzie Décoeur
FRIDAY, MAY 4
Bonnie Glen - 9 p.m.
Music by Mystic - Lunch Served
Everyone Welcome 18-1p



WEDDING RECEPTION
in honour of
GLORIA SAUVÉ
daughter of Daniel and Gwendoline Sauvé
and
GERALD OUIMET
son of the late Herminie and Lucienne Ouimet
FRIDAY, MAY 11
at the
Knights of Columbus (upstairs)
205 Amelia Street, Cornwall, ON
9 p.m. to 1 a.m.
Music DJ - Lunch served
Everyone Welcome 18-2p

Coming Events

LADIES TUESDAY TWILIGHT
will be starting
TUESDAY, MAY 22
at the Glengarry Golf and Country Club
Registration fee $10
Register at club house or call
525-1717 or 525-2432
for more info
18-1c

St. Andrew's United Church
Martintown
HEALING SERVICE
THURSDAY, MAY 10 at 7 pm
featuring the music of
Nancy Beaudette and Milltown
Readings and Prayers on the theme of Healing from Sexual Abuse
For more info call
Rev. Andrea Harrison, 347-2063
18-1p

FIDDLE RECITAL
FOR THE STUDENTS OF
IAN MacLEOD
FRIDAY, MAY 11
7:30 pm
Laggan Public School
Lunch Served
Everyone Welcome
Proceeds to promote local fiddling
18-2p

CEILIDH
THURSDAY, MAY 24
Maxville Sports Complex
Featuring: Dwaine Cote, Gilles Roy, Ashley MacLeod and The Ian MacLeod Fiddle Students and the Tap n' Chanter Show
Advance Tickets $10 until May 10
at Danskins Maxville, Highland MacEwens, Fassifern Store, Dunvegan Post Office.
Free Admission for Children, Veterans and Vans from Homes for Elderly.
Proceeds towards Breath Savers and Fresh Air Association
18-1p

GLENGARRY SCHOOL OF PIPING AND DRUMMING
Glengarry School of Piping and Drumming
SPRING 2001 RECITAL
SUNDAY, MAY 6
1:30 p.m.
Maxville and District Sports Complex
Light Refreshments
Free will donations
Special tribute to the late Sybil MacPhee
18-1c

Entertainment

PRIEST'S MILL
Fine Dining Restaurant
THE ORIGINAL Champions THE PUB
Join us for
BREAKFAST
in the Settler's Cabin
Mon. to Fri., 7 a.m. to 11 a.m.
Sat., 8 a.m. to 11 a.m.; Sun., 8 a.m. to 2 p.m.
Try the Mill's Famous
PRIME RIB
Served in our fine dining room and pub downstairs
Wednesday to Sunday - after 5 p.m.
EVERY SUNDAY – After 5 p.m.
30¢ MONSTER WINGS
MOTHER'S DAY BRUNCH
Sittings at 10 am and 12:30 pm
Reserve now! 525-2128
Planning to hold banquets business meetings, wedding, etc?
We're available - Call us!
I.D. Required
Visit Our New Website
www.championsroadhouse.ca
Mill Square and Main St., Alexandria
525-2128
18-1c

Coming Events

SONGS OF THE SEA
with the Centennial Choir of Cornwall
FRIDAY, MAY 11
at 8:00 p.m.
Aultsville Theatre
(at St. Lawrence College)
Tickets: Adults $6
Children under 12 yrs $4
at KAB Gift Boutique, Kalrim Cycles and Sports and Whittaker Bros. Flowers
18-2c

Entertainment

The Glengarry News and Dairy Queen
BIRTHDAY CLUB WINNER!
The winner of our Birthday Club Draw is:
Tim White
Cornwall
May 2
Do you know anyone celebrating a birthday? Submit your entries to the Dairy Queen Birthday Club by 3 pm Friday by sending us the name, birthdate, address and phone number. The lucky Birthday Person's name will be published here and they will be presented with a certificate available at the Glengarry News, redeemable for a Frozen Birthday Cake from Dairy Queen ABSOLUTELY FREE! Deadline for picking up your cake is 1 week after publication. Send your submissions to:
The Glengarry News "Birthday Club",
P.O. Box 10 Alexandria, ON K0C 1A0
Fax: (613)525-3824
NO PHONE CALLS PLEASE
18-n/c

Pavillon Bonnie Glen Pavilion
525-3078 or 525-2895
Available 7 days a week
•Hall Rentals •Banquets •Receptions •Catering •Wedding Cakes •Shows
You think of it... We'll organize it!
Maurice Menard, prop.
EVERY THURSDAY NIGHT
Wing night 25¢ Starting at 5 pm
FRIDAY, MAY 4
Wedding Reception
Chantal Borris
and
Pascal Decoeur
Everyone Welcome - Lunch
SATURDAY, MAY 5
wedding Reception
Annette Ménard
and Stewart Paauw
Everyone Welcome - Lunch
MOTHER'S DAY BRUNCH
May 13: Reservations only
18-1c

The Atlantic
SERVING GLENGARRIANS SINCE 1882
At the station in Alexandria
EVERY WEDNESDAY ALL DAY
WINGS AND RINGS 25¢ ea.
NEW!!! EVERY FRIDAY
2 FOR 1 STEAK NIGHT
5 pm - 9 pm
Buy one steak dinner for $11.95
Receive 2nd dinner FREE!!!
Every Thursday Night
LADIES' NIGHT
Great prizes for ladies only!
Thursday, May 3
PASS THE ACE TOURNAMENT
Starts at 7:30
Friday, May 4
ALLEY CAT
Coming Friday, May 18
THE KIRK HILLBILLIES
Sunday, May 20
THE GLENGARRY BHOYS
Saturday, May 26
8TH ANNUAL ATLANTIC RODDY MCDONALD GOLF TOURNAMENT
Sign up now. Limited Spaces
525-2084
18-1c

Articles for Sale

KERO-SUN heater model Omni 105, 15,000 BTU/hr, 4,400 WATT/hr. with automatic battery powered igniter. VIP 8 litre tank, 2-section portable flush toilet. Both used only once during ice storm. Phone 525-1689. 17-2p

ROLAND digital piano with bench and music stand and Pevey amplifier, $900 OBO. Tel. 678-2553. 17-2p

TILLER for sale: MTD #340, 5 hp, 24" front tine tiller, used less than 10 hours. Asking $400, paid $690 Sept. 1999. Tel. 874-2977. 17-2p

GARDEN sheds, 6'X8', 8'X10', 8'x12' with vinyl siding; garage kit 14'x22'; dog houses, delivered and installed. Seven Hill Garden Sheds. Tel. 874-2333 or 678-9019. 17-2p

REMINGTON 1187 Premier 12 and 20 gauge shotguns. Also, extra deer barrel for 12 gauge. $1,100 each. Tel. 347-3091. 17-2p

HANDICAP walker for sale. Worth $550, asking $350. Like new. Tel. 874-2984. 18-2p

Articles for Sale

LAWN equipment, parts and service. Ask about our free transport. Call Robert's Rental 525-2807. 15-tf

BLUE Lazy-boy $200. Tel. 525-2216. 17-2p

FUTON and mattress, new; pair of binoculars, size 9x63, Woods 7 ft. freezer, like new; 18 cubic foot fridge; 15 inch computer monitor. Tel. 525-2604. 18-1p

COUCH brown, 8 ft., $125; coffee table, oak - 5 ft., $50; Colonial steel door hinges and deadlock, $75; king size brass bed ends, $150. All in excellent condition. Tel. 347-1399. 18-1p

GE SIDE by side white fridge. Good condition. Tel. 525-2048 or 525-0609. 18-2c

1 GALLON glass jars for sale. Tel. 525-2895. 18-2c

THREE BEE Electronic Fence Units, 12 volt battery operated; 10,000 volt output. Plus other good used merchandise. Tel. 525-2969. 18-1p

LOVESEAT and 3 chairs, great for cottage; coffee and end table; 2 crystal lamps; 2 car seats; 1 infant and 1 booster seat; swing; cradle with bedding; white dresser and change table; girl's canopy bed; bath seat; jolly jumper; infant cradle seat; bouncer seat; booster seat with tray; 2 bed rails. Tel. 525-3879. 18-1p

DINING room set: table, 6 chairs, buffet and sideboard. Also microwave, electric stove and electric dryer. Tel. 525-3156. 18-1p

GOLF clubs: set of Hogan irons with a driving iron and bag. All in very good condition. For a right handed person. $75. Tel. 613-525-4110. 18-tfn/c

USED stock: 200 pieces tin, 10 ft. at $4/piece; 150 pieces plywood, 4X8X3/8 at $4/piece; 2X4X16 ft. at $3; 2X6X16 to 22 ft; electric mixer for cement; garage door, 12X12. Tel. 524-2708.

FOR SALE
200 NEW WINDOWS
FRIDAY
8 a.m. - 5 p.m.
SATURDAY
8 a.m. - 5 p.m.
Real's Mobile Home
Hwy 34 Green Valley
18-1c

Marine

14 ft. FIBREGLASS boat with 7.5 Mercury motor. Perfect running order. Tel. 525-1429. 18-1p

Garden Centres

Mitchell's Flower Market
Teleflora
6249 - 67th Avenue, Westley's Pt.
Flowers for All Occasions! - 24 H. PHONE SERVICE
World Wide Teleflora Wire Service - MARKET HOURS: Noon - 7:00 pm
Fresh Flower Bunches Available:
MON-SAT: JP's Clothes Closet - 205 Military Rd., Lancaster
FRI-SAT: MacEwen's 401 - Lancaster / Curry Hill Lumber, Luc & Tanya's - North Lancaster / Alex's - Williamstown
Hanging Baskets / Selected Bedding Plants
Planting Service for your Window Boxes and Patio Pots
FOR MOTHER'S DAY ORDERS, CALL JENNIFER 347-7481
18-1c

MARLIN ORCHARDS & GARDEN CENTRE
• SEEDS • SOIL • TREES • SHRUBS • EVERGREENS and ROSES
GREAT MOTHER'S DAY IDEAS:
•Gift Certificates • Hanging Baskets
• Charming Garden Stepping Stones •Many Other Gift Ideas
OPEN 7 DAYS A WEEK
Hwy 2, 2 km west of Summerstown Rd
931-1213
18-1c

OPEN MAY 5 for ANOTHER SEASON
Terry-Lin BERRY FARM
Pick Your Own or Pre-Picked
GREENHOUSE FULL OF HOMEGROWN PLANTS!
Full line of Annuals for Your Flower Garden!
Vegetable Plants!
GREAT SELECTION OF HANGING BASKETS For *MOTHER'S DAY*
OPEN:
Weekdays 9 to 6; Sat. 8 to 6; Sun. 9 to 5
Call 347-7079 for more info
- ASPARAGUS STARTING APPROX. MAY 9 -
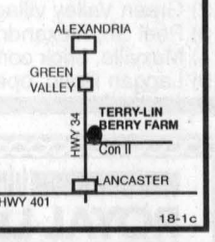

18-1c

Courses

Courses

New at the Cornwall campus!

Police Foundations

Starts September 2001

In 2 years, you'll be ready for a career in policing services and other branches of law enforcement. You will also have an excellent base for a career with Customs or private/corporate security.

You'll know this program is up-to-date and the graduates in demand, thanks to an advisory committee which is representative of the RCMP, OPP, City Police, Akwesasne Mohawk Police, Customs Services, Capital Security and Investigations, and the Cornwall Police Services Board.

Admission to Police Foundations is limited. Apply now!

Applications are available at the Customer Service Centre at St. Lawrence College and from the guidance office in local high schools.



For more information, contact Bert Ruest at 933-6080, ext. 2532.

St. Lawrence College
ISO 9001 Registered by KPMG
Visit us online at www.sl.on.ca

Yard/Garage Sales

MEGA yard sale. Elderly couple moving. Saturday May 5 and Sunday May 6. Furniture, appliances, tools and some antiques. Everything must be sold. 8 a.m. to 4 p.m. Rain or shine. 77 Gauthier St, corner Boundary West, Alexandria. 18-1p

MEGA GARAGE SALE
SATURDAY, MAY 12
8 am - Rain or Shine
767 Principale St.
CASSELMAN
Stock from a closed jewelry store. (Gifts and jewelry). Baby equipment, toys and clothes (boys' 0-2 yrs. old). Other miscellaneous items.
18-2p

MOVING YARD SALE
SATURDAY, MAY 5
Main St., Green Valley
(Just south Glengarry Aggregates)
Major items: Refrigerator, stove, washer, dryer, microwave, 2-pce. sofa, A/C 12,300 btu, lawnmower and much, much more.
17-2c
Major items may be seen prior to yard sale by calling 525-3857.

Garden Centres

Gauthier's Greenhouse Garden Centre
ORDER YOUR PLANTING NEEDS NOW!
Gift Certificates Available
OPEN 7 DAYS A WEEK
6214 165 AVE
1/2 MILE EAST OF CURRY HILL RD.
ON OLD HWY. #2
347-2237
18-1c

Yard/Garage Sales

MULTIPLE neighbour yard sale May 5 and 6, 8 a.m. to 4 p.m. on Marcoux Rd. Watch for signs. Rain or shine. 18- 1p

MULTI-FAMILY yard sale Saturday, May 5, Concession 5, Civic # 20236, 3 km north of Alexandria. Rain or shine 18-1p

Vehicles for Sale

TIRED of being offered second rate vehicles, especially with a credit problem. Call Car-o-line Auto's local 613-448-2488 or long distance 1-877-820-5598. Over 50, 90's vehicles to choose from. 51-tf

1987 CADILLAC Brougham, dealer maintained. Luxury at an affordable price. Tel. 347-3423. 17-2p

RANGER cap, $100 OBO. Tel. 525-2216. 17-2p

1990 MAZDA 2200 extended cab truck for sale, 185 k, very good tires, very good condition, $2,950. Also cap for Mazda extended cab, excellent condition, $450. Box liner for Mazda extended cab, like new, $150. Also 1987 Mazda 2000 truck good for parts, motor, transmission, differential, new gas tank, shocks, etc. $775 for everything. Call after 6 p.m. 525-4777. 17-2p

DODGE Dakota, 1996, long box, 5 speed, 2.5. Good on gas. 110 km. Excellent conditon. $7,500. 1984 Jetta GL1. No rust. $700. Also 3 Ford super Dextras for sale. $3,500 to $4,850. Tel. 347-1124. 18-1p

1992 CHEVY Lumina, fully loaded, 92,000 miles, clean, 4 new tires, $4,500 OBO. Safetied. Call 874-2325. 18-t/f

1985 OLDSMOBILE Cutlass Salon 305 V8, 4 barrel, new suspension, rebuilt motor with 44,000 kms. Asking $2,000. Neg. Has trailer hitch. Tel. 347-3134. 18-2p

1987 AEROSTAR cargo van; 1987 and 1988 Aerostar passenger vans. All for $1,000 OBO. Call 613-527-3418. 18-2p

Campers/Trailers

1982 STARCRAFT tent trailer. In good condition. Sleeps up to 6. Asking $1,650. Call 874-2541. 18-2p

1978 CHAMPLAIN 28 foot camper. Sleeps 6. Call after 7 p.m. or leave message. Tel. 613-346-5691. 18-2p

Produce

HAY, top quality, no rain, 75 small bales, 1st cut, timothy mix, $1.50; 75 small bales, 2nd cut, alfalfa, $2.50; delivered. Tel. 525-2657. 17-2p

CEDAR trees for hedges, cedar post rails, cedar pine hardwood lumber, rough or finished. Hardwood and pine flooring, V-joint siding. Robertson Sawmill, 528-4262. 17-4p

DRAINAGE materials, pipe, fittings, outlets. Call between 4 and 8 p.m., R.R. 1, Dunvegan, Civic # 19969 County Rd. #24, 613-525-1184, Harold and Janet MacCrimmon. 17-6p

1500 BALES of mixed grass hay in barn, .75¢ or best offer. Moving, must clear. Tel. 613-525-2854 (h) 613-677-0290 (c). 17-2p

RED clover seed for sale, cleaned. Tel. 347-2264. 17-3p

SOIL: ideal for garden or landscaping. Well rotted manure (5 years old) or virgin black muck (never cropped), $40 per 1/2 ton truck loaded. Tel. 347-3690. 17-4p

FOR SALE: 99 acres agriculture land, County Rd. 25, civic # 19288. Phone 613-528-4508. 17-2p

CLEANED double-cut red clover seed, $1.40 per pound. Franklins' Farm, 525-3469. 17-2p

CEDAR trees and others for sale. Tel. 874-2940 or 874-2984. 18-2p

SEED for sale: Timothy, Red Clover, Alfalfa, Alsike, Brome. No charge for mixing. Arnold MacRae, 874-2327. 18-2p

50 cedar posts for sale, 4" to 6" small end, $3 each; 10 braces, $4 each; 50 cedar posts smaller than 4", $2 each. Tel. 347-2928. 18-1p

HAY for sale: 4X4 round bales, stored inside, $15 each; stored outside, $10 each. Tel. 525-3770. 18-4p

MAPLE syrup for sale, one litre, two litres and gallons. Tel. 347-7666. 18-4c

ROUND 4X4 bales of hay, $12 each; square bales, $1.75 each. All hay stored inside. Can deliver. Tel. 613-346-5998. 18-1p

GOOD used cedar fence poles and page wire for sale. Tel. 347-2331. 18-1p

FOR RENT: pasture available close to Alexandria, electric fencing, good supply of water. Call 525-4260. 18-1p

OATS, $8 per hundred. Bruce McDermid, Moose Creek. Tel. 538-2320 or cell 361-2773. 18-2p

MIXED GRAINS
Oats, Barley, Wheat, Corn
For Beef, Dairy, Hogs, etc.
Coarse or fine
$8/40 kg
Free deliver within limits on orders 1-ton or more
To order call:
ALEXANDRIA MILLING
525-1973
DALKEITH FEED
874-2434
18-1c

Pets for Sale

KIRA, 1 year old female, retriever/border collie mix, spayed, all shots; graduate of Novice 1 obedience training; friendly, intelligent and energetic. Well suited for agility training. Up for adoption because she is too boisterous with our two year old and we have another child due in June. Call 347-7096. 18-1p

GOLDEN retriever pups, 8 weeks old, parents on premises, blond and red. Tel. 450-269-3438. 18-2p

Poultry/Livestock

1year old breeding beef heifers, Simmental, Limousin, Charolais, Simmental X Hereford, Red Angus, Red Angus X Hereford. Starting at $1,050. Tel. 525-4913. 17-3p

WANTED HOLSTEIN HEIFERS
BRED 3-7 MONTHS
Also wanted
OPEN HEIFERS
and
HEIFER CALVES
Heifers of all ages
Omer Poirier Livestock
Call Jerome
613-525-3020
2-tf

Poultry/Livestock

WILL BUY crippled or disabled animals. Will pay. Call Fern Richer, 1-613-448-2324, home 987-5344. 10-tf

WE buy and sell all kinds of used cages. Tel. 613-525-2741. Leave message anytime. 16-4p

TWO Holstein heifers bred 6 months; 10 stocker cross-Hereford and Simmental. Tel. 874-2864. 17-2p

1 year old beef bulls, Limosin, Blond d'Aquataine, Blonde d'Aquataine X Charolais, from $1,200 to $1,600 each. Tel. 525-4913. 17-3p

GRAIN fed chickens for sale $1.65/lb. Tel. 930-3790. 17-4c

COMPLETE flock Katahdin sheep. 21 ewes, one ram plus this year's crop of lambs. CAll after 7 p.m. or leave message. Tel. 613-346-5691. 18-2p

FOR SALE: approx. 20 to 25, small flock of sheep, polled, Dorsets and a few Rambouillets. Tel. 931-3452. 18-1p

2 LIMOUSIN bulls for sale, trade or lease. Shaver Hill Farms, Civic # 6196 Summerstown Station. Tel. 931-2852. 18-2p

TWO yearling bulls and one 2-yr. old. Pure bred Hereford. Quiet disposition, well muscled. Tel. 613-551-0869 or 613-551-1531. 18-3p

I buy All Kinds of HORSES
(613) 678-3120
Call Collect
12-12c

ATTENTION! Needed

HOLSTEIN HEIFERS
Bred 5-7 mos.
WANTED
Holstein Purebred and Grade Open Heifers of all ages.
WANTED
Complete Holstein Dairy Herds
FOR SALE:
Top Quality Pure Bred Service Age Bulls
Cornwall Cattle Co. Ltd
JASON MALONEY
St. Andrews
(613) 937-3338
or cell 613-360-7876
18-18p

Farm Machinery

I.H. tractor 584, 2 wd with cab, only 2,200 hrs in A1 shape; set 23.1 - 26 Rice tires with rims, will fit I.H. 815 combine or 1420 and 1440; also other parts available. Call Steven after 6 p.m. 347-7577. 17-2p

40 FOOT Little Giant bale and grain elevator, PTO or electric. Very good condition, $900. Tel. 525-3879. 17-4p

INT'L 1086, 130 hp tractor with/without 735 variable width plow. Leave message 613-527-5669. 17-2p

INTERNATIONAL 966, cab lights, clean 2 plus 2; 3788 4 wheel drive, 3 remotes, runs well. Int. 735 5 furrow plow. Also Int'l. 706 diesel 70 hp; set of White 252 discs; 510 drill openers and parts. Call DAn 347-3202. 17-2p

6 YETTER thrash master no till colters for sale; 1 De Laval breeding wheel; plastic Choretime feeding boxes and drop tubes; 3 4" augers with motor, 2 @ 10' and 1 @ 8' with angle; cedar fence posts. Tel. 527-5232. 17-2p

TROTTIER
FARM EQUIPMENT LTD.
*** NEW ***
BRANSON
30-37 hp Compact TRACTORS
Now In Stock
WE BUY AND SELL USED TRACTORS
USED TRACTORS
1–Ford 4500 loader, cab
1–Super Dexta, diesel
1–Ford 8-N
1–Ford 800
1–Case IH 595, very clean
1–IH B250
SPECIAL!
GENERAC GENERATORS
25,000 W, 40,000 W
60,000 W.
FREE TRAILER WITH PURCHASE OF GENERATOR
Used Generators In-Stock
BUSH HOG EQUIPMENT
Blades, Box Scrapers
Post hole digger
Zero Turn mower, in stock
Heavy duty rock bucket in stock
Chain harrow 13' in SOLD
Chain harrow 15' in stock
Normand 6-ton dump trailer
Normand 8-ton dump trailer
7'x20' feeders
1-used feeder
18' JD cultivator
56 NH rake
1-NH 352 grinder-mixer
12 ton tandem wagons
60"-72" buckets in stock
Ex Mark 2260 mower
Majical bale wrapper
Cushion hitch for trucks
16' Dion forage box and wagon
Grain auger 8"x51'
* NEW *
A variety of utility trailers D.O.T. approved in stock
3 pt wood splitters in stock
New Round Bale Grabbers in Stock
WE'VE GOT PARTS IN STOCK
Large variety of everything you need to *Get Your Equipment Ready for Spring*
PTO shafts and hydraulic hoses repaired on site
Call our service dept. today!
Hwy 43, Alexandria
Tel. 525-3120 or 525-4009
BUSINESS HOURS
8 a.m. to 5:00 p.m
Sat. 8 a.m. to 12 noon
18-1c

Farm Machinery

724 INT'L tractor with loader; 11 ft. hydraulic disc on rubber; 3 furrow plow, 3 pth; 2 furrow plow, 3 pth. Tel. 931-1226. 17-2p

FOR SALE: stone picker; post digger; horse cart, seats 12. Tel. 525-3578. 17-2p

INT'L 45 cultivator, 12 ft. wide, $850; Allied loader bucket, 5 ft. wide, $380; fertilizer auger, $400; 8 John Deere 7000 bean cups, $30 each. Tel. 347-3570. 17-2p

MF 165 tractor with Industrial loader, 479 haybine, 9 ft. $11,500. Tel. 347-3797. 17-2p

JD 1120 TRACTOR with cab and loader, $8,500; NH 311 baler with chute, $4,500; Lincoln 225 AC welder, $150. Tel. 347-2078. 18-2p

–USED EQUIPMENT–

1–Used 5' blade rear
1–Bush Hog 5' brush cutter
1–Scag 20 hp front mower 48" with bagger
1–Scag 22 hp front mower 48" with bagger, like new
1–Kubota GF 1800 diesel, 4w/d with 54" front mower, only 43 hrs.
1—Kubota + G1860 diesel, 18 hp, with 54" mower, only 85 hrs.
1–Ford New Holland, 17 hp, like new
1–Kubota G1800 diesel, 4-wheel steer with 54" mower, shaft drive
Kubota 20 h.p. Backhoe for Rent
Financing available on all models
Hours: 8-5 pm; Sat. 9-12 18-1c

GREEN VALLEY KUBOTA LTD.
Hwy. 34, Green Valley 525-2190

GREAT VALUES
USED EQUIPMENT

SUPER DISCOUNTS ON USED EQUIPMENT
We Need Your Trade-In

USED TRACTORS
1–NH 5610S
1–Belarus SOLD
1–MF 130 SOLD
1–Ford 8N
1–Ford 4630 4x4, cab, loader
1–Ford 5640 4x4, cab
1–Ford 6640 4x4, cab
1–Agco Allis 8630 cab, 4x4
1–NH 7740 cab, 4x4
1–NH TS100 cab, 4x4 loader
1–Allis Chalmer 7000 2WD
1–IH 986 cab, 2WD
1–NH TM165 super steer cab
1–Ford 8870
1–Ford 5030 cab 4x4, loader
1–Ford Major
1–IH 584 cab 4x2
1–Ford TW20 cab
1–Ford 8770 cab 4x4
1–Ford 8240 cab, 4x4
1–NH 7635 cab, 2WD
2–NH 8240, 4x4, cab
1–Ford 6610
1–Ford 7840, 4x4, cab, 990 hrs
1–Ford 8730, 4x4
1–Ford 1210
1–Ford 6640 cab, 4x4
1–Fiat 65-56 4x2
1–Ford 7740 cab 4x4 loader
1–NH TS110 cab 4x4

USED EQUIPMENT
1–NH 640 round baler
1–NH 648
1–NH 644 round baler Fast Net bale slice
1–NH 900 Harvester met
1–IH 720 Harvester
1–NH 853 round baler
1–Gehl 1265 harvester
1–Kverneland 7510 wrapper
1–John Deere 435 round baler
1–GEHL 3250 bale w/thrower
1–Kverneland 7517 wrapper
1–Kuhn tedder 17' mod. GF500
1–Hesston 4590 baler
1–NH 790 harvester
1–900 harvester w/crop pro
1–NH FP230 harvester
2–NH 499 haybine
1–Krone Turbo 3500
1–NH 519 spreader
1–NH 158 tedder
1–Deutz 2.30 baler
1–GEHL 970 forage box
1–NH 782 harvester
1–NH 680 spreader
2–VICCON baler #SP471
1–NH 185 manure spreader
1–NH 411 discbine
1–NH 489 haybine
1–NH 495 haybine
1–CASE IH 8370, 14 ft mower/cond
1–MF 925 mower/cond
1–NI 551 baler
1–NH 1038 bale wagon
1–NH 27 forage blower
1–NH 40 forage blower
1–NH 892 harvester
1–NI 660 harvester
1–IH 830 harvester
1–Heston #2000 Harvester

TILLAGE
1–J. Deere row cultivator mod. 886
1–Kverneland PB115 4-furrow
1–IH 735 5-furrow
1–MF 880, 4-furrow
1–Sanderum 4-furrow plow
1–IH 720 4-furr
1–IH 510 seeder 16 disc

USED COMBINES
1–NH TR85 w/6-row 15 flex
1–NH TR75 w/4-row 13' grain
1–NH TR85 w/3 heads
1–NH TR86 4x4 w/6-row 18 flex
1–NH TR96 4x4 w/6-row 20 flex

MISCELLANEOUS
1–Turnco box with 10 ton w SOLD
1–MS 500 gal. spra SOLD
1–Rock Master
1–14' rock rake
1–Hardi 500 gal. sprayer
1–NH L783 skid steer
1–NH L445 skid steer
1–JDeere flail mower
1–Ford 917H flail mower
1–72" Bush Hog
1–GMC pick up truck
1–White 4-row planter
1–Morbark 25 hp wood chipper

FERNAND CAMPEAU et Fils Inc.
NEW HOLLAND

After the sale. . . It's the service that counts!
Check out our web site:
www.fortune1000.ca/campeau

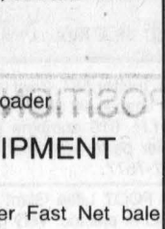

Open: Mon.-Fri. to 5:30 p.m.
Saturdays 8 to noon
Dalhousie Station
For Lancaster exchange.
1-(450) 269-2737
Elsewhere Call Toll Free
1-800-690-2737 17-1c

Farm Machinery

MODEL 1250 Cockshutt tractor, good running order. Call after 7 p.m. or leave message. Tel. 613-346-5691. 18-2p

IHC 15-RUN drill seeder on rubber, grain and grass seed. Good condition. Tel. 678-6430 and 874-2589. 18-2p

9N FORD tractor for sale. Good condition. Call between 7 p.m. and 9 p.m., leave message. 613-528-4255. 18-2p

FOR SALE: stone fork; post digger; horse cart, sits 12. Tel. 525-3578. 18-1p

AGRITEX INC
JOHN DEERE
ST-POLYCARPE
VENDEUR JOHN-DEERE DEALER
SERVICE
1700 Ste-Catherine, St-Polycarpe, Qué.

COMBINES
–JD 9600 4X4, dual wheels, heads available
–JD 9610 4x4 (1998), duals, 400 hrs.

USED TRACTORS
–Bolens 1987 4x4, loader, 27 hp, like new
–NH 2000 TC 21D compact tractor, 4x4, 60" mower and rear bagger, hydrostatic, like new
–Kubota 7100 4x4
–JD 8570 articulated
–Renault 651-4, 4x4
–JD 4640, 1981, 2,668 hrs
–JD 8400 4x4, cab, dual, 225hp - 1996 and 1998 choice of 2
–JD 6400 2wd, cab
–JD 7200 4x4, cab power quad 2546 hrs
–JD 6110, 6210, 6310 4x4 cab, air, power quad, left-handed reverse transmission, around 1,000 hours.
–JD 2130, 1979, loader, model 146

USED MACHINERY
–JD 920 mower/cond.
–JD 2810 variable width 5-furrow plow
–JD corn planter, model 7000, model 7200, model 1750 - 4-row, 6-row, 8-row

EMERGENCY CALLS
24 hours a day
1-800-363-5397 18-1c

ZETOR
Universal TRACTOR
Entreprise Sud-Ouest
437 Ste-Catherine
St. Polycarpe, Québec
J0P 1X0
Tel.: (450) 265-3755 (450) 370-7414 cell.
1-800-475-7972 (toll free no.)
•Service •Buy •Sell and Trade-in

USED TRACTORS
JD 7700 4x4 cab, powerquad, 2900 hrs
JD 6300 4x4 cab, loader, 2600 hrs.
JD 2955 4x4, cab, a/c, loader
JD 2555 4x4, cab, a/c, loader
JD 2355 4x4, cab, a/c, loader
NH TS110, 4x4 cab, loader, 900 hrs.
Case IH CX 100, 4x4, cab, loader, warr
FIAT 100-90 4x4, cab, loader, 3800 hrs.
MF 6150 4x4 cab, dinashift, 2500 hrs
MF 3090 4x4, cab, a/c, 3200 hrs.
MF 2775 2wd, cab, a/c, dual
MF 275 2wd, loader w/hyd. pump
MF 135 diesel, ps, clean
MF 35, 3-cyl, diesel
MF 35, 4-cyl., diesel
JD 7210 4x4 cab, powerquad, 2400 hrs
JD 4455 4x4 cab, a/c, power shift
JD 4450 4x4 cab, a/c, power shift
JD 6300 4x4 cab, a/c, PQ, 1800 hrs
JD 4240 2wd, cab, a/c, quad
JD 2750 4x4, cab, a/c, loader
JD 2355 2wd cab loader 2360 H
JD 2130 2wd, cab loader
JD 1120 2wd diesel, P.S.
NH 7740 4x4 cab, a/c loader warranty
Case 1394 2wd loader
MF 1085 2wd cab

USED MACHINERY
Kverneland BB115 4-furr. adjust
MF 33 grain drill, double disc
Bush Hog disc harrow, 40 disc
IH 5100 chain drill, 18-drill, 21-drill
NH 479 haybine
Wagon 20' hood sided and floor
"We buy tractors and equipment in good or bad condition" 18-1c

Apartments

ONE and 2 and 3-bedroom apartments, fridge and stove, heating, hot water incl., washer/dryer, parking and renovated, $250. Tel. 874-2004, 525-2125. 3-tf

LOW, affordable rental units, newly renovated. Contact J. P. Levert, Tel. 525-2338. 42-tf

2 BEDROOM apt. 202 Main St. South. Rental with utilities $550 per month. Rental no utilities $400 per month. Phone 525-1330 41-tf

1 BEDROOM apt, Lochiel Street. Rental with utilities $500. Rental no utilities $350. Please call 525–1330. 41-tf

2 BEDROOM apt., ground floor, $630; also 2 bedroom, upstairs, $550. W/d hookups. Utilities included. Tel. 525-1955. 8-tf 13-tf

FOR RENT, Alexandria: new two bedroom, washer/dryer, air conditioner, one floor. Available immediately. $600 + electricity. For rent Alexandria, 3 bedroom, $625 per month utilities included. References needed. Call Jean, 613-443-3883. 14-tf

LANCASTER: newly renovated two bedroom apartments; security building; laundry facilities. Utilities included, $575 per month. Tel. 347-7337. 15-4p

2 BEDROOM apartment for rent. Contact Rolland or Hélène Paquette. Tel. 525-2517. 15-4p

TWO bedroom upstairs apartment for rent, plus utility room w/d hook-up; parking for two cars; quiet; in Alexandria; special for seniors. Call 525-4777 after 6 p.m. or leave message. 17-2p

QUIET adult building, 2 bedroom apt., 2nd floor, w/d hook-up. Centrally located. No pets. References. Available immediately. Tel. 525-3694. 17-2c

MARTIN Apt. Avail. immediately, 2 bedroom, upstairs apt., gas heated. Quiet people. No pets. First/last required. $450 + utilities. Tel. 525-2845. 17-3p

AVAILABLE now. One mile south of Green Valley. One bedroom and a two bedroom apt. Also June 1, large 3 bedroom apt. All with washer and dryer hook-ups. Call after 6 p.m. 347-2889. 15-tf

1 BEDROOM basement apt., Park St., Alexandria, utilities and w/d hook-up included. $400 monthly. Tel. 525-1849. 17-2p

LANCASTER: 1 bedroom apt., private entrance. $300 monthly. Tel. 347-3443 or 938-0673. 17-tf

2 BEDROOM 2 storey apt., parking. Available June 1. Tel. 527-2924. 18-2p

MAXVILLE security building: 1 bedroom apt., fridge/stove, heat and hydro included, laundry room. No pets. Available immediately. Tel. 527-5667. 18-2p

Apartments

ONE bedroom apt. for rent. Stove/fridge included. electricity included. $375. Tel. 525-2693. 18-1p

2 BEDROOM apt. available June 1: gas heating, fireplace, hot water tank with oak kitchen cupboards, hardwood floors, air conditioning, balcony overlooking lake, Alexandria. Tel. 525-2716 (home) or 525-3660 (work). 18-t/f

Real Estate

JUST COMPLETED
3-BR BUNGALOW

1150 sq. ft., located on scenic "Loch Garry Rd." Just minutes west of Alexandria. Sitting on approx. 2-acre treed lot. Some features include ceramic kitchen, some hardwood flooring, walk-in closet in M/B, garden doors to 14x12 deck, wrap around front verandah to side door... so much more.

SOLD

NOW UNDER CONSTRUCTION on 2.80 acre lot. Just south of "Sold Home" on Loch Garry Rd.
ANOTHER "BROWNSDALE" QUALITY HOME
Don't miss the opportunity to pick what you want in your new home. Please call for more info.
For a private viewing call
NEWELL BROWN 613-932-4394
Note to Realtors 2% Referral fee 12-tf

Real Estate

QUAD apartment building for sale, very good location in Alexandria, excellent condition; owner retired; reason for selling: wants freedom to travel. Call 525-4777 after 6 p.m. 17-2p

ROYAL LEPAGE
M. JEAN CAMERON
REAL ESTATE, BROKER
INDEPENDENTLY OWNED AND OPERATED
Telephone 613-938-3860
web: www.cameronrealty.on.ca



18515 HUGHIE MUNROE ST., APPLE HILL
JUST LISTED: Updated family home, 3-br large eat-in country kitchen with built-ins. All new windows, recent oil furnace, recent shingles and siding, garage and above-ground pool, all on a beautiful lot 100'x170'.
Only $69,900
PHIL BELLSMITH 17-tf
Sales Representative

R. Vaillancourt
REAL ESTATE - IMMEUBLES
TEL: 613-525-3419 • 405 Main St. S., Alexandria
"SERVING GLENGARRIANS FOR OVER 35 YEARS"

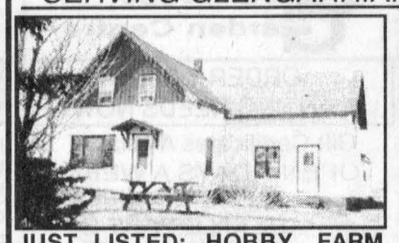

JUST LISTED: HOBBY FARM, Green Valley area, 22 acres, 1½ storey home, all conveniences, hilltop setting. MLS. **ASKING $79,900. ONLY $4,000 down.**

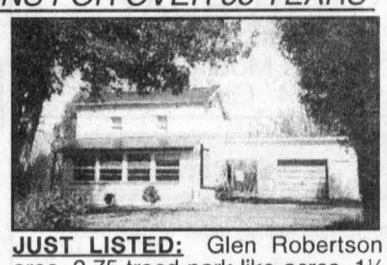

JUST LISTED: Glen Robertson area, 2.75 treed park like acres, 1½ storey country home, garage, shed and more. MLS. **ASKING $59,900, ONLY $3,000 down. CALL TODAY.**

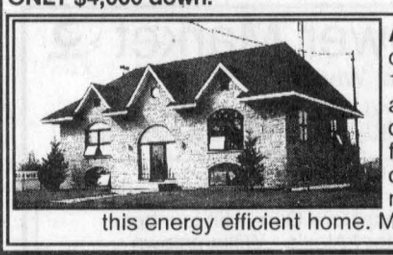

ALEXANDRIA area, ideally located on a very private 4-acre lot, raised 1570 sq. ft. stone bungalow offering an open concept kitchen-living and dining room with hardwood floors, finished basement, deck, pool, detached garage-workshop and much more. Quality throughout on this energy efficient home. MLS. **OPEN TO SERIOUS OFFERS.**



RICKERD REALTY LTD
Real ESTATE Office
102 Main Street N., Alexandria
Tel: 613-525-0325



Claire Secours-Rickerd, Broker
Robert Rickerd, Sales Rep.
Res: 874-2392

James MacMaster
Louise Secours-MacMaster
Sales Reps - Res: 525-3275

OPEN HOUSES
Sunday, May 6 - 2 to 4 pm
39 FRONT ST., ALEXANDRIA

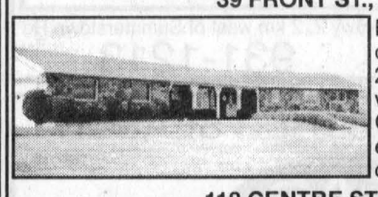

EXECUTIVE STYLE PROPERTY on well landscaped lot of 288'x272'. Fenced inground pool with change room. Great view! Come see for yourself all the extras this unique property has to offer. **$209,900.**

118 CENTRE ST., ALEXANDRIA

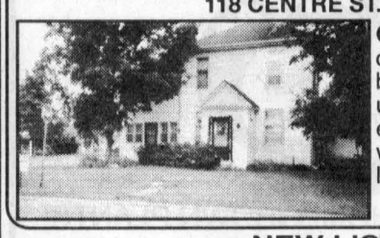

CHARMING OLDER HOME, high ceilings, wide original mouldings, 4 brs, 3 4-pce. baths, gas furnace, upper level with full kitchen and exterior stairs, insulated garage/workshop, beautiful corner lot with lots of mature trees. **$119,900.**

NEW LISTINGS!
1) 2+ acre building lot, north of Alexandria.....**$24,900**
2) Green Valley village, 2-storey home, gas heat.....**$42,000**
3) Peel St., Alexandria, Victorian home/duplex.....**$59,900**
4) Maxville, brick commercial building with apartment.....**$74,900**
5) Laggan Road, open concept, 8-yr-old bungalow, privacy.....**$89,900**

ROYAL LEPAGE
M. JEAN CAMERON
REAL ESTATE, BROKER
INDEPENDENTLY OWNED AND OPERATED

With 40 Years Experience
All Our Listings are M.L.S.
ALEXANDRIA OFFICE
(613) 525-3039

OPEN HOUSE
Saturday, May 5, 2 to 4 pm
382 DOMINION ST. S., ALEXANDRIA

COME VISIT this 3+1 br brick bungalow. Hardwood floors. Finished basement with gas stove in rec room.
List price $97,500



LUSIA JASIEWICZ
Sales Rep.
527-2044

DALKEITH: Executive hobby farm, 4-br century brick home, fireplace, 2 bathrooms, oil heat, hilltop location, barn and shed, 100 acres. **ASKING $259,000.** Call Doug for more info.
JUST LISTED: Wooded building lot, 3.5 acres, just south of Dunvegan on Cty. Rd. 30.
MAXVILLE: Cosy 2-br bungalow, oil heat, insulated garage. **$70,000.**
MAXVILLE: Good 2-storey brick home with sunporch, hardwood floors, available immediately. **$64,900.**
SOUTH OF MAXVILLE: Good 4-br home with many upgrades. **Asking $58,000.** Put your rent towards your own home.



DOUG ARKINSTALL
Sales Rep., 527-5435 - Cell 360-0948

LARGE 2-STOREY HOME in village of Avonmore. This home has 3 brs, double living room with bright kitchen. Hardwood floors throughout. Price **$94,500.**
LOG HOME recently built south of Monkland. Vaulted ceilings, wood floors, oak kitchen, 2+1 brs, finished basement. Very special property.
COUNTRY PROPERTY: 2-storey log home that has been renovated over the past few years. Wood floors, new kitchen, sunporch, mud room. **Price $97,500.**



BILL SHIELDS
Sales Rep.
346-0026

Apartments

FOR RENT
ALEXANDRIA
2 Bedroom
Condominium
South End Location
Adults Preferred
525-3419 18-1c

Real Estate

ALEXANDRIA REALTY LTD.
REAL ESTATE BROKER
385 MAIN STREET SOUTH
613-525-4144



Jean Paul Claude, Broker
Cathy Claude, Sales Rep.
Res. 525-3047



Sue Paquin
Sales Rep.
Res. 525-0993

OPEN HOUSES
SATURDAY, MAY 5 - 1 to 3 pm
NORTH LANCASTER

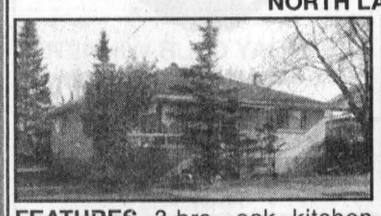

FEATURES 3-brs, oak kitchen with island, open concept, main floor washer/dryer connections, wood-oil combination heating, house is in immaculate condition. **$109,900.** MLS



FEATURES a good starter or retirement home, 3 brs, above ground pool, shed, located walking distance to store, possibility of rent. **$64,900.** MLS

12 Duncan Street, LANCASTER
347-2215
www.cameronrealty.on.ca

ROYAL LEPAGE
M. JEAN CAMERON
REAL ESTATE, BROKER
INDEPENDENTLY OWNED AND OPERATED

DIANE CHRETIEN	AMY WARD	JACKIE SMITH	ANDY MENARD
Sales Rep.	Sales Rep.	Sales Rep.	Sales Rep.
347-3726	347-2858	347-1770	347-2522

OPEN HOUSES
Sunday, May 6 - 1 to 3 pm
THREE HOMES AT CREG QUAY!

6251 Thomas Court

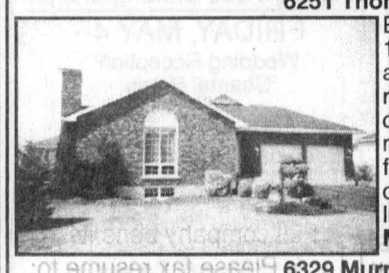

Elegant, comfortable 4-br home has 1277 sq. ft. on the ground floor plus a finished basement. Living/dining rm with fireplace and cathedral ceiling, kitchen with breakfast area, master br with ensuite bathrm, family room and lots of storage area downstairs. All the advantages of life at Creg Quay! **$185,000. Andy Menard, Sales Rep.**

6329 Murray Court



Classic 2+2 br in super location at south end of community, directly on the canal with view of the lake, nicely landscaped. Large eat-in kitchen, family rm with propane fireplace, formal living and dining rms, finished bsmt with rec rm and workshop. **$159,000. Jackie Smith, Sales Rep.**

6236 Dalton Court



Recently built 2-br home has 1,000 sq. ft. living space, bright and open living/dining/kitchen area with hardwood and ceramic floors, 4-pc bathroom, basement ready to finish. **$160,500.**

40 Wood St., Lancaster

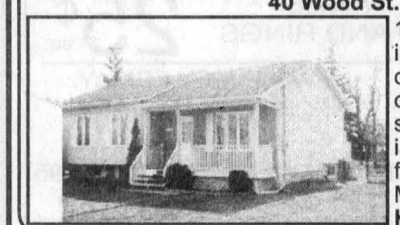

12-yr bungalow in excellent location in Lancaster village, walking distance to all amenities. 3 brs, open plan kitchen with dining area, sunken living room, huge rec room in basement, workshop, laundry rm. fenced yard with enclosed dog run. Move-in condition! **$107,500. Hostess: Amy Ward, Sales Rep.**



PRICED REDUCED TO $79,900. MOTIVATED VENDOR: 204 MAIN ST., LANCASTER VILLAGE! Charming 4-br century brick home, approx. 2,000 sq. ft. of living area, hardwood floors, FAO hot water heating system. Property is presently zoned residential and com-mercial. Storefront is presently rented. Excellent location, great potential, run your own business out of your home. Call Diane to view this one!

SPRING BUILDERS! Just listed a 3.3 acre treed building lot in the Williamstown area, $18,000 MLS.
Also a **1½ ACRE TREED LOT** near Summerstown Station for $12,500. MLS. Both priced below assessed value and 2 semi-serviced lots in Green Valley for $16,900. MLS. Call Amy Ward, Sales Rep.

A NOTE FROM AMY WARD: After battling a serious illness for the past 15 months, I am now available to help you with your real estate needs. Please call me at the office or at home if I can be of service to you.
Thanks, Amy

NEW LISTINGS!

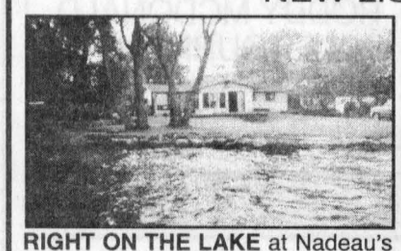

RIGHT ON THE LAKE at Nadeau's Point, with 128 frontage along the water! 3 br bungalow has spacious open plan kitchen/living area with woodstove, Florida rm with southern exposure and patio doors to deck. , Multi-purpose bldg at water's edge, storage/workshop with possible studio or guest rm above. Well priced at **$169,000. Call Andy or Jackie.**



ATTRACTIVE all brick 4-br home on large lot bordering a canal nr the Quebec border, good choice for Montreal commuters. Kitchen has maple cabinets, ceramic floor, adjoining dining area, patio doors out to 2 level deck. Spacious living rm, ground floor laundry. Pt fin bsmt with rec rm. Detached dbl garage has studio/guest rm above with 2-pc bathrm. **$220,000. Call Andy or Jackie.**



PERFECT 3-br family home on 1.5 landscaped acres with access to Lake St. Francis! Large open plan kitchen with breakfast bar, formal living rm has hardwood floors, cathedral ceiling in family rm with built-in wood stove, master br has ensuite bathrm and a small porch to enjoy a morning coffee. Pleasant community with park for swimming and boating. **$235,000. Call Andy or Jackie.**

For Sale/To Let

OFFICE space, $225 per month heated and lighted, has high speed internet access, lots of parking, great working atmosphere, bigger office $300, in our real estate building at 39 Main St. N., also can use our photo-stat machine and fax machine. Call Maurice Sauve at Sauve Realty 525-2940. 49-tf

SMALL one bedroom house for rent. Nadeau's Point, large yard. Available immediately. Tel. 347-2322. 17-2p

Real Estate

DIVINE country home on 100 acres. 3,500 sq. ft. Refurbished. 5 bedrooms, 3 garages. Post and beam barn. Hiking and riding trails. River, pond. $259,000. Tel. 527-1258. 18-3p

For Sale/To Let

50 ACRES tile drained land for rent. Shaver Hill, Civic # 6196 Summerstown Station. Tel. 931-2852. 18-2p

FOR RENT: North Lancaster, small 3 bedroom house. $450 per month plus utilities. Available July 1. Call 525-4144 with references. 18-1c

WILLIAMSTOWN farm house for rent, 3 bedrooms, eat in kitchen. Clean. Large yard. Available immediately. $500 monthly plus utilities. Tel. 347-1026 or 347/3130. 18-2p

TWO bedroom house for rent in Alexandria. $450 per month plus electricity, oil heat. No pets. Available immediately. Tel. 525-3956.

Help Wanted

The Glengarry News
is seeking a
PART-TIME
PRODUCTION PERSON
Knowledge of Quark Xpress
and Adobe Photoshop an asset
Send resume to
P.O. Box 10, Alexandria, ON K0C 1A0
or Fax: 525-3824
or apply in person at 3 Main St., Alexandria

Dairy Queen®
ALEXANDRIA
is looking for a
PART-TIME
CAKE DECORATOR
10-12 hrs/week
Apply in person. 18-1c

Real Estate

HOUSE FOR SALE

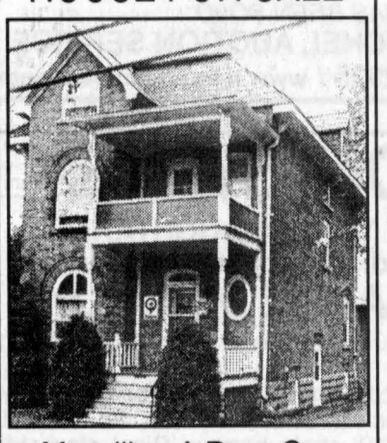

Maxville - A Rare Gem
Exceptional Victorian home, 7 bedrooms, 2 fireplaces, family, living and dining rooms, finished basement, 35'x14' deck perennial gardens, 2 storey coach house operating as a B&B and tea room.
Tel. 613-527-3441 18-1p

Help Wanted

COOK wanted, willing to train. Christine's Restaurant, Alexandria. Tel. 525-2423. 12-tf

HELP WANTED
Mature, Experienced
•Waitress •Cashier
for night shifts and weekends
Call or see Louis at
ALEXANDRIA RESTAURANT
& PIZZERIA
127 Main St. S., Alexandria
613-525-2744 18-1c

LOOKING FOR
A-Z DRIVERS
with 4-axle dump
and/or B-train experience
Quebec to London
(Local and 401 corridor)
One full time position
presently available
and one part time position
Please call 613-678-3100 17-2p
or fax resume to 613-678-2756

PART-TIME HOUSEKEEPER
Needed for
Seniors' Home
Send your resume to:
Box "S"
The Glengarry News
P.O. Box 10, 3 Main St.
Alexandria, Ont. K0C 1A0 18-1c

Benson (BENSON SPRING) Truck & Trailer SPECIALISTS
GOODYEAR #1 in Tires
We have an immediate opening for a:
5 TON
TRUCK DRIVER
IF YOU HAVE:
- Class DZ license
- Knowledge of Western Quebec and Eastern Ontario
- Ability to work independently or in a team
- Knowledge of both official languages (an asset)

WE OFFER:
- A challenging position
- A stimulating atmosphere
- A good remuneration package
- Full company benefits

Please fax resume to:
Benson Truck and Trailer
France Sayyeau, HR Director
Fax: 613-933-9331 18-1c

Help Wanted

REQUIRED
TRUCK
DRIVER
AZ LICENSE
Apply in person
135 Sandfield Ave.
Alexandria
613-525-1032 18-2p

CENTRE DES SERVICES DE DÉVEOPPMENT S. D. & G. DEVELOPMENTAL SERVICES CENTRE

Workers needed to do "Special Services at Home" contracts for parents/caregivers of developmentally/physically challenged children (relief and programming) within S.D. & G. weekdays, weeknights and weekends. Interested candidates may submit resume to:

S.D. & G. Developmental Services Centre
1 McConell Avenue
Cornwall, ON K6H 4K8
or call 613-937-3072 for more information
fax: 613-937-4550
e-mail: devserv@glen-net.ca 18-4c

IMPRIMERIE PLANTAGENET PRINTING
www.plaprint.com
Tel: (613) 673-5292 Fax: (613) 673-5265

IMPRIMERIE PLANTAGENET PRINTING
Is looking for a bindery person. Full-time day shift position available immediately. With experience on Minute Man, folders and cutters.
651 chemin du Comté
Plantagenet, ON K0B 1L0
Tel. 613-673-5292 Fax: 613-673-5265

IMPRIMERIE PLANTAGENET PRINTING
Est à la recherche d'un relieur pour le département de finition. Position de jour à temps plein à combler immédiatement. Avec expérience sur Minute Man, plieuse et couteau.
651 chemin du Comté
Plantagenet, ON K0B 1L0
Tel. 613-673-5292 Fax: 613-673-5265 17-tf

IMPRIMERIE PLANTAGENET PRINTING
www.plaprint.com
Tel: (613) 673-5292 Fax: (613) 673-5265

IMPRIMERIE PLANTAGENET PRINTING
Is looking for a stripper for the pre-press department. Full-time day shift position available immediately, with experience.
651 chemin du Comté
Plantagenet, ON K0B 1L0
Tel. 613-673-5292 Fax: 613-673-5265

IMPRIMERIE PLANTAGENET PRINTING
Est à la recherche d'un pelliculeur "stripper" pour le département de pré-presse.
Position de jour à temps plein à combler immédiatement, avec expérience.
651 chemin du Comté
Plantagenet, ON K0B 1L0
Tel. 613-673-5292 Fax: 613-673-5265 17-tf

Help Wanted

SUMMER STUDENT
required for position of
CURATOR
at St. Raphael's Ruins
Send resumes to:
Friends of the Ruins
P.O. Box 190
Williamstown, Ont. K0C 2J0
Deadline for resumes is
Friday, May 11, 2001 18-2c

Services

LEVERT'S Mainway Services 24 hrs taxi, towing, boosting, snow removal. Residential, commercial Aim's rust proofing, oil change, exhaust, tires, minor repairs. Ask for Sylvain at Francis Fuel, 89 Main St. 613-525-2338. 40-tf

LAWN equipment parts and service. Ask about free transport. Call Robert's Rental, 525-2807. 15-tf

I WILL clear full treed bushes, small bushes, fence lines, etc. for wood. For inquiries call 527-3382. 17-4p

After you call the others...Give us a call
CRUSHED GRAVEL
and TOPSOIL
F & G EXCAVATION
874-2837 18-tf

SUNSET STRIPPERS
Why pay high prices for new furniture, when you can refinish your existing furniture at a fraction of the cost!!!
Free Estimates
Call Rob - 525-0765 43-tf

YES,
we repair
screens
GREEN VALLEY NURSERIES & GLASS LTD
GREEN VALLEY
525-2704 18-1c

Rainbow Residence
Caring for Seniors
in a loving family setting
since 1991.
Erika Werner-Roach R.N.
576 Tobin St., Alexandria
525-4851 10-tf

Services

THINKING OF
BUILDING OR ADDING
ON TO YOUR HOME?
Think
GREEN VALLEY NURSERIES & GLASS LTD
GREEN VALLEY
525-2704 18-1c

Work Wanted

WILLING to babysit. Clean, safe home, lots of yard, well away from road. Home cooked meals. T.L.C. Williamstown. Call Crystal. Tel. 347-3806. 17-2p

STONE pickers available, Alexandria and surrounding area. For more information call Eddy at 360-7384. 18-1p

Wanted

NON-FICTION, hard cover books in good condition. Old Authors Book Shop. Tel. 613-543-3337. 14-tf

OTTAWA car pool (from Maxville area) Monday to Friday has opening for driver to share driving/expenses. Leaving Maxville at 6:15 a.m. to downtown Ottawa. Leaving Ottawa at 4 p.m. Eves. 527-1136. 15-4p

LAND for wild turkey hunting. Willing to pay. Tel. 938-8839 after 6 p.m. 18-1c

Business Opp.

ABSOLUTELY free info! Own a computer? Put it to work! $350 to $1,000 per week. www.esuccess4you.com 16-4p

Personals

Most Sacred Heart of Jesus, May you be praised, adored and glorified throughout the whole world forever and forever amen. Say this prayer 6 times per day for 6 days and promise publication and your petition will be granted no matter how impossible it may seem. Thank you for favour received. J.S. 18-1p

Room/Board

CLEAN furnished bedroom with kitchen/living room access. $100 per week. Call 525-2745. 18-4p

Help Wanted

ATTENTION: Moms and others. Work from home. Earn $25 to $75/hr ft/pt. 1-888-409-7779. www.desireachange.com. 16-4p

BABYSITTER needed in my home for summer for 3 children in St-Raphael's area. Must have own transportation. Tel. 347-3974 evenings. 17-2p

Help Wanted

LOOKING for someone to work split shifts from Tuesday through Saturday for the Willy Rose Chipstand opening May 1. Send resume to: Cynthia Jamieson, R.R. 3, Dalkeith, Ont., K0B 1E0 or please call 613-874-2510. 18-1p

SKILLED labourer with driver's license needed. Apply in person. Green Valley Pools, 525-3743. 18-3c

SALES POSITION
A local Freight Broker requires a salesperson to secure new accounts in the Ottawa-Montreal areas. Salary is solely on a commission basis. Must have own transportation. No experience necessary, will train. Attitude is everything.
Please send resume to:
MASTERFLIGHT TRANSPORTATION SERVICES INC.
P.O. Box 233, RR1 Glen Robertson
ON K0B 1H0
or fax to 613-874-1033
or e-mail to: contact@masterflight.com 18-2c

COMPUTER POSITION
PROGRAMMER
Database experience an asset.
Company offers a competitive salary and a comprehensive benefits package.
Please forward curriculum vitae in confidence to:
MOULURE ALEXANDRIA MOULDING
Attn: Glen Brittle / Manager Information Systems
95 Lochiel Street East
Alexandria, Ontario
K0C 1A0
E-mail: britts@alexmo.com
Fax: 613-525-3783 17-2c

Real Estate

SAUVE REAL ESTATE LTD.

ALL THESE PROPERTIES ARE MLS
39 MAIN ST. N. ALEXANDRIA, ONT. - 525-2940

With many years experience, I am available to answer all of your real estate needs at any time, either at the office, at home or on my cell phone.
Home 525-0400
Off. 525-2940
Cell 360-0015
Always Available till 11 pm



MAURICE SAUVE
Broker

OPEN HOUSES

Friday, May 4 - 5 to 7 pm

19311 HIGHWAY 43, 5 KMS WEST OF ALEXANDRIA



COUNTRY HILLTOP HOME: A few minutes west of Alexandria, $64,800, updated home, all recent windows, high efficiency oil furnace, $750 oil per year, vinyl exterior with extra insulation, hardwood floor in living room, taxes $702. Drop by and see it. **$64,800. Host: Maurice Sauve**

Sunday, May 6, 1 to 3:30 pm

13565 GRANTLEY ROAD, SOUTH OF CHESTERVILLE

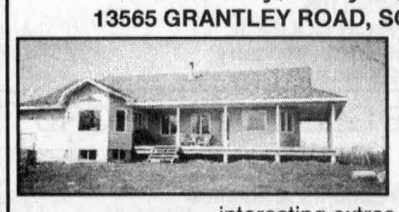

DELUXE HOBBY FARM: 43 acres, beautiful 2,200 sq. ft. ranch style, built 1997, rich style and finish, cathedral ceilings in kitchen, living room and master br, breakfast nook, outdoor spa on deck, fantastic master br, many interesting extras. **$248,000. Host - Maurice Sauve.**



PERFECT RETIREMENT HOME: Corner of Gauthier Street and West Boundary Road, big lot, all brick, 2 brs, finished basement, sheds, garden space. **$78,900.**

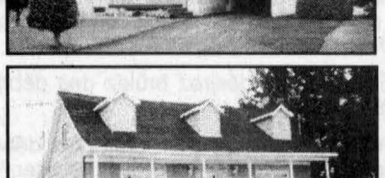

DALKEITH: Spacious, nicely renovated home, view of whole valley, in village, new verandah, many updates. **$64,800.**



MAXVILLE: Stately century home, attractive living room and staircase, 3 brs, good condition, extra large lot 104x134. **$69,900.**

SOUTH EDGE OF GREEN VALLEY: Totally updated and renovated home, spacious, wood fireplace, new gas furnace, new ensuite bathroom with master br, big lot 244x274, barn, shop, circular driveway.
EAST OF BROWN HOUSE on Cty Rd. 18, very nicely renovated home, new back veranda deck, new entrance deck, lot 208x199, easily affordable at **$56,800.**

OPEN HOUSE
SUNDAY, MAY 6 - 2 to 4 pm



JUST NORTH OF GREEN VALLEY! TIP TOP SHAPE! Come see this contemporary style home, 3 br, w/attached garage and detached garage, finished basement could be used for in-law suite. Treed lot is 125x350'. Quality throughout. **Your hostess Liette Ricard,** off. 525-2940, res. 347-2793.

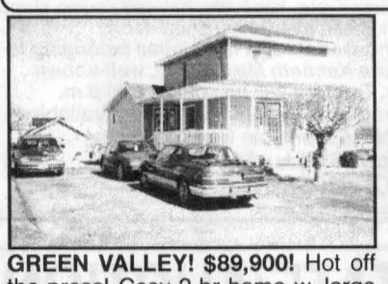

GREEN VALLEY! $89,900! Hot off the press! Cosy 2-br home w. large kitchen and l/room, basement has a family room with gas fireplace, town sewer. For ad info and showing cail and ask for Liette Ricard, Ass. Broker Rep. Sauve Real Estate Ltd.



ALEXANDRIA: $82,000! Good 3-br home w/carport. For details ask for Liette Ricard, off. 525-2940, res. 347-2793.



LIETTE RICARD
347-2793,
Ass. Broker

GREEN VALLEY! $59,900. Character! Character! 3-br home, hardwood floor, nice yard and more. Must be seen.
ALEXANDRIA: JUST LISTED $67,900. Perfect investment - Duplex. One 3-br rented and one 2-br rented For info and showing call Liette Ricard, off. 525-2940, res. 347-2793.
NORTH OF ALEXANDRIA: Excellent condition, 1-br bungalow w/detached garage, small workshop. **$54,500.**
LOCHIEL: 10 mins north-east of Alexandria: 2-storey home, 3 brs w/attached garage, approved septic. **$58,900.** Call and ask for Liette Ricard, Ass. Broker, Rep. Sauve R.E. Ltd.



NORTH LANCASTER: Why pay rent? You can afford this one! **$59,900.** Solid 3-br home on a large lot. Monthly payment approx. $425/pm + 5% down. For ad info and showing don't delay, call Liette Ricard.

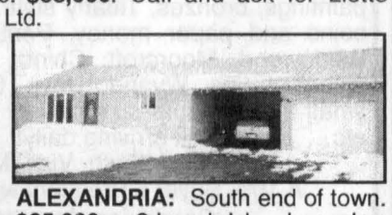

ALEXANDRIA: South end of town. **$95,000.** 2-br brick bungalow w/closed-in carport and attached garage. For ad info and showing call and ask for Liette Ricard, Ass. broker, Rep. Sauve Real Estate Ltd., off. 525-2940, res. 347-2793.

RIDING ACADEMY in Bainsville near Quebec Border. Large country home. Large horse stable with hay loft above. Inside riding arena. Mobile home for hired help or guests and much more. Call for details and ask for Ernie.
5-ACRE BUILDING LOT on Johnson Road, north of Williamstown, excellent location on paved road. Asking only **$18,000.** Make an offer.
EXCELLENT BUILDING LOT on Eigg Rd. north of Alexandria. 1.5 acres, quiet location. Asking **$21,900.** Call Ernie for more information at 613-525-2940 or 525-2413.



ERNIE SAUER
525-2413 - res.
525-2940 - off.

COUNTRY LOT: 4.8 acres on 4th Kenyon, **$16,800.**
FIXER UPPER: Handyman special, old 2-storey home in Martintown, big treed lot, **$32,800.**
SOUTH OF LOCH GARRY: 3 acres, 200x641, nice setting in trees. **$15,800.**
24 ACRES: All treed, 5 kms w. of Alexandria. **$34,900.**
SMALL LOT, ALEXANDRIA, north end of Sandfield St., on Garry River, too small to build on, use it as a recreation site. **$6,800.**
CURRY HILL: New bungalow, **$124,000.**
CHESTERVILLE: Deluxe, new 2,200 sq. ft., 43 acres. **$248,000.**

Family • Achievement • Integrity • Respect

Join Us

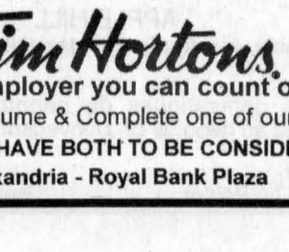

Perk up.

Full-time and Part-time Storefront Staff
Various Shifts Available
Summer Employment Opportunities
Shift Supervisors

Paid Training - everything you need to do a great job.

Valuable Experience - everything you need for a great future.

Good Times - what makes our customers happy is what motivates our employees. Honesty, caring, and a workplace that feels like home.

Tim Hortons
An employer you can count on.
Please bring your Resume & Complete one of our Job Applications.
YOU MUST HAVE BOTH TO BE CONSIDERED.
Alexandria - Royal Bank Plaza 18-1c

Auctions/Notices | Auctions/Notices | Auctions/Notices | Auctions/Notices | Auctions/Notices | Auctions/Notices

NOTICE
RESIDENTS OF THE TOWNSHIP OF SOUTH GLENGARRY
OPEN BURNING

If you start a grass fire, you MAY BE liable for the cost of fire protection under our bylaw. Before burning contact your township office at 347-1166.

18-2c

TENDER FOR GRASS CUTTING AND TRIMMING AT GREENFIELD SOCCER FIELD

Please send your tenders
to Gisele Davidson
20133 RR3
Alexandria, ON K0C 1A0

Before May 18, 2001

18-2c

OTTAWA VALLEY ABERDEEN ANGUS CLUB
BYTOWN BONANZA SALE

HOBBS BROS. SALE PAVILION
2394 DWYER HILL RD., ASHTON, ONT.

SATURDAY, MAY 5 at 1 p.m.

Selling approx. 40 lots. Cows w/c calves - bred females and yearlings. Bulls by private treaty

Sales Managers HOBBS BROS (613-257-2537)
Auctioneer, ROSS BAILEY (905-985-0697)
Sale Day (613) 257-7583

18-1c

AUCTION SALE

AT LEO'S LIVESTOCK EXCHANGE LTD.
(Ottawa Sale Barn)
Greely, Ontario. Highway 31, South of Ottawa.

THURSDAY, MAY 3 at 10:30 a.m.

Herd Of Yvon Ranger, St-Eugene, Ontario
Consisting of 28 Holstein dairy cows, good for year-round milking, from free stall; 1 bull
For information and trucking Monday and Thursday:
613-821-2634 or outside sale days:

Charles J Menard 1-819-983-1056
Steven Spratt 1-613-822-1351
Leo Menard 1-819-595-2103

18-1c

AUCTION SALE

FARM MACHINERY - CATTLE - HORSES - ANTIQUES AND HOUSEHOLD EFFECTS
Travel north of Alexandria on Hwy 34, 5 km to 6th Concession at Fassifern turn west, travel 4 1/2 km to Dornie Rd., turn south, 1st farm on east side of road, Civic #2579.

SATURDAY, MAY 12 at 10:30 a.m.

FARM HAS BEEN SOLD
Proprietor: Mr. Richard Lacombe
"SEE NEXT WEEK'S PAPER FOR FULL LISTING"
PETER ROSS AUCTION SERVICES, INGLESIDE
Tel. 613-537-8862 Fax 613-537-9436
www.theauctionfever.com

18-1c

HORSE AUCTION SALE

3RD ANNUAL EASTERN ONTARIO REGIONAL CONSIGNMENT SALE
Maxville Fair Grounds

SATURDAY, MAY 5 at 9:30 a.m.

LIGHT AND HEAVY HORSES
(SOUNDNESS AND NEGATIVE COGGINS GUARANTEE)
PARTIAL LISTING: Restored Barlow cutter; milk rig; Tudhoupe Anderson wagon; Munro & McIntosh cutter; jogging cart; 1 cutter with doors; sloopsleighs (excel. condition); pony toboggan; buffalo robe; large wooden feed box from the 1800s; large assort. of tack and harness.
FOR INFORMATION AND CONSIGNMENTS CALL:
Mary Hume: 613-346-5606 - Irvin Dupuis: 613-537-8541
Stabling Available on Site - US dollars accepted at Current Exchange
Owner and Auctioneer Not Responsible For Loss or Accident
Terms: Cash or Cheque with I.D. Canteen
PETER ROSS AUCTION SERVICES, INGLESIDE
Tel. 613-537-8862 Fax 613-537-9436
www.theauctionfever.com

18-1c

TOWNSHIP OF NORTH GLENGARRY
CANTON DE GLENGARRY NORD
LANDFILL SITES - DÉPOTOIRS

GLEN ROBERTSON

The Glen Robertson landfill site will be open on the first Saturday of each month from 8 a.m. to 12:00 (Noon).

Le dépotoir de Glen Robertson sera ouvert le premier samedi de chaque mois de 8 heures à 12 heures (midi).

DUNVEGAN

The Dunvegan landfill site will be open on the second Saturday of each month from 8:00 a.m. to 12:00 (Noon).

Le dépotoir de Dunvegan sera ouvert le deuxième samedi de chaque mois de 8 heures à 12 heures (midi).

ALEXANDRIA

All of the Township's dry waste (building materials, etc.) will now be brought to the Alexandria landfill site.

The Alexandria landfill site will be open:

- Monday, Tuesday, Thursday and Friday from 8:00 a.m. to 4:00 p.m.
- Wednesday from 8:00 a.m. to 12:00 a.m. (Noon)
- The third Saturday of each month from 8:00 a.m. to 12:00 a.m. (Noon)

Pour tout le canton, tous les déchets secs (matériaux de construction, etc.) seront maintenant apportés au dépotoir d'Alexandria.

Le dépotoir d'Alexandria sera ouvert:

- lundi, mardi, jeudi et vendredi de 8 heures à 16 heures
- mercredi de 8 heures à 12 heures (midi)
- le troisième samedi de chaque mois de 8 heures à 12 heures (midi)

APPLE HILL

All household waste for Apple Hill landfill will now be brought to Dunvegan.

Tous les déchets domestiques du dépotoir de Apple Hill seront maintenant apportés au dépotoir de Dunvegan.

17-2c

By order of Council
Clerk - treasurer - Léo Poirier

Par ordre du Conseil
Greffier - trésorier - Léo Poirier

AUCTION SALE

FOR GEORGE GAY
1250 Hwy 34, 2.5 km South of 417 on Hwy 34

SATURDAY, MAY 12 at 12:30 p.m.

FARM MACHINERY: Case 555 mower conditioner; NH 68 baler; JD 40 manure spreader; NH side rake; Bush Hog; hay wagon; hay elevator; tractor chains; chain saw mill for cutting logs to lumber.
FROM THE HOUSE: Lion paw round oak table and 4 chairs; Lion paw oak buffer; oak chaise-lounge; pressed back rocker; hand painted bedroom set; iron bed; 2 pine beds; pine armoire; older love seat and chair; washstand basin and pitcher; cabinets; tables; chests; picture frames; gingerbread clock; Tiffany type lamps; freezer 22 cu. ft.; pewter and silver; vessels and silverware; various china dishes and cups.
LIVESTOCK AND TOOLS: Tattoo set; dehorner; Burdizzo; 2 pasteurizers for milk; "Shindaiwa" gas trimmer; aluminum ladders 16' and 32' and step ladder; 10 table saw w/1 1/2 hp motor; come-along winch; new electric fencer; hydraulic jack; post hole digger; garden tools; sporting equipment and much more.
ALL TO BE SOLD WITHOUT RESERVE - FARM IS BEING SOLD
TERMS: Cash or acceptable cheque.
Owner or auctioneer not responsible for accidents the day of sale
For Info Contact Auctioneer - Canteen on Site - Chairs to Relax
AUCTIONEER: KEN WELDON
613-678-7374 – 819-242-8887

18-1c

HOUSE SALE

ANTIQUES, 16' BOAT AND MOTOR AND HOUSEHOLD
MRS. GLADY'S MCKEEVER
20064 Loyalist Rd (River Rd) 2 mi east of Williamstown. Rt at Finney's Bridge. Left to end of rd. Or 2 mi west of Lancaster.

WEDNESDAY, MAY 9 AND THURSDAY, MAY 10, 8:30 a.m. to 5 p.m.

Dining set consisting of table, 6 chairs, glass front china cabinet and buffet; parlour table with double stretcher base; washstand; large oak harvest table with 3 drawers; antique mirror; wicker fern stand; chest of drawers; four pc. antique bedroom set; press back nursing rocker; settee; figural lamps; N.S. Lynton 1901 water colour; dishes; crocks; butter bowls; press back chairs; dishes; collectible china dolls; early unique 1951 GE TV; freezer; Hoover upright vac; small kitchen appliances; TV; craft supplies; small pottery kiln; variety of ceramics; Shop Vac; bird cage and stand; snow shoes; base for treadle sewing machine; large freezer; microwave; hand tools; fishing equipment including Fjord level wind bait casting reel, Tokoz, Stream Jay reel, Mitchell box for reel; lures; other misc. articles.
BOAT: 16' aluminum boat and trailer with 25 hp Mercury motor.
TERMS: Cash or Acceptable Cheque
FLORA GRANT DUMOUCHEL AUCTION SERVICE
Ingleside, Ont.: 613-537-2925 / www.theauctionfever.com

18-1c

ESTATE AUCTION SALE

Dalkeith, Ontario. From Hwy 34, travel east from Laggan, 5 km on Laggan Rd. to Old Military Rd., turn left. Go 3 km north-east to Seventeenth Rd., Conc. 7. Watch for DALMAC AUCTION Signs

SATURDAY, MAY 12 at 10 a.m.

ANTIQUES, FURNITURE AND DISHES: Butternut corner cupboard with glass panel doors (circa 1840); 6 matching pressed back chairs; cane back rocker; Victorian love seat (butternut); parlour table; wooden rocker; mahogany lamp table; 3/4 spool bed; wooden single bed (turned posts); arrow back chair; pine side table; pine wash stand; wooden headboard; sideboard; piano stool; captains chair; cane bottom chairs; beveled mirror; china cabinet; sideboard; dining room table; dining room chairs; pictures and frames incl; Battle of the Boyne; table lamp brass base; single spool bed; wash stand; tea wagon; cast iron floor grates; complete set of dishes Blue Mikado (Darby china); J&G Meakin (Balmoral) 2 vegetable bowls; pink depression glass; J&G Meakin (Galmoral) cream and sugar; gravy boat; commemorative plates; pressed glass; mustache cup; china cups and saucers; silverware; pearl handle butter knives and forks; scalloped dish and silver base; Keirstead print and frame (The Brick House); oval needlepoint; old flower can; Findlay Quebec heater; books incl. Scottish clan books and books on Royalty; old magazines; Highland Games programs; 2 Buffalo robes; man's fur coat; maple hall stand.
FURNITURE: Westinghouse stove; GE fridge; small electrical appliances; Maytag washer and dryer; kitchen table; 4 wooden chairs; Lazy Boy chair; record stand; hall tree; RCA TV and VCR; swag lamp; coffee table and 2 end tables; table lamp; desk; book shelves; dresser and mirror; filing cabinet (letter size); oak book case; fern stand; easy chair; many other items.
MACHINERY, TOOLS AND MISC ITEMS: 2555 John Deere tractor, 4 wheel drive (approx. 3000 hrs); Factory cab and loader; John Deere 40 tractor with Woods belly mower (good condition); John Deere 60 tractor; Pincor 3 pth 16 kilowatt, 60 amp generator; Walker riding mower with front deck; Husquarna 225 L weed cutter; compressor; gas push mower; hay feeder; firewood; conveyor; cement mixer; utility trailer; faning mill; cream separator; quan. 8 gal. milk cans; cutter and shaves; single and double shaves; 10 gal. milk can; cream can; dairy heater; wheelbarrow; Beaver table saw; Beaver 6 jointer planer and motor; Skil saws; jig saw; B&D small electrical tools; Shop Vac/small hand tools; wrenches; 2 aluminum extension ladders; 20 amp battery charger; box sleigh; roller; broad axe; hay knife; hay fork; sump pump; hand corn planter; quant. of rough sawn lumber; many other small items.
Note: Selling by public auction the household and farm items belonging to Mrs. Rhoda MacDonald and the late Kenneth MacDonald, well-known residents of Glengarry County. Tractors will be sold at 1:00 p.m.
TERMS: Cash or cheque with proper I.D. – Refreshments Available
Owner and Auctioneer Not Responsible For Accidents
Auctioneer: JOHN MacCASKILL - 613-826-2194
DALMAC AUCTION SERVICE
www.theauctionfever.com

18-2c

HUDSON ESTATE AUCTION

at: 76 Cameron, Hudson, Quebec (near corner of Main Road)

SUNDAY, MAY 6 at 1 p.m.

Viewing: Prior to Sale
ITEMS FROM THE HAZEL HENRY ESTATE

China cabinet, buffets, Duncan Fyfe drop-leaf table, antique armoires, early 50's radio cabinet with turntable, antique wash stand, side tables, steamer trunks, chairs, Victorian sofa, andiron and firescreen, Persian carpets, checkerboards, sewing machines, paintings, bronzes, Tiffany style table lamps, art deco floor lamps, coins and paper money, Pentax camera with flash, porcelain, Wedgwood, Moorcroft, Chintz, gold jewelry, Dinky toys, 1950's electric trains, Wyandot toys, German toys, lawn bowling balls, small and medium size pottery kilns, Coca Cola machine, etc... etc... New stock arriving daily!!
Terms: Cash, Visa, MasterCard and Interac
A 10% Buyer's Premium will be applied to all purchases
Conditions: As posted at the Auction site
NOW ACCEPTING CONSIGNMENTS FOR NEXT SALE
Telephone: (450) 458-5766
Pictures may be viewed online at:
http://albums.photopoint.com/j/AlbumIndex?u=963445&a=7057426

UPCOMING AUCTIONS

ON – SITE ESTATE AUCTION
Samedi le 12 mai/Saturday May 12 à/at 11:00 a.m.
54 Quarry Point, Hudson, Quebec
* * *
Dimanche le 20 mai/Sunday May 20 à/at 1:00 p.m.
76 Cameron, Hudson, Quebec
* * *
ON – SITE ESTATE AUCTION
Samedi le 26 mai/Saturday May 26 à/at 11:00 a.m.
116 Long Meadow, Pointe Claire, Quebec
* * *
Dimanche le 3 juin/Sunday June 3 à/at 1 p.m.
76 Cameron, Hudson, Quebec
* * *
For more information: Tel: (450) 458-5766
Email: ruchasville@videotron.ca
Sujet à changement/Subject to change

18-1c

Have Gavel, Will Travel

REAL ESTATE BY AUCTION

WHY WAIT 3 MONTHS TO 1 YEAR TO GET YOUR PROPERTY SOLD?

Today the auction method is more popular than ever and is becoming the real estate marketing alternative of choice because
IT WORKS
Auctions create satisfied buyers and sellers because they set fair market value in a timely manner.
A professionally manager **REAL ESTATE AUCTION** can achieve the highest price in the least amount of time under vendor's terms and conditions.
Book your **REAL ESTATE AUCTION NOW!**
Unconditional **CASH OFFER... CLOSING WHEN YOU WANT**
Realty Broker/Auctioneer
CARSON CHISHOLM AUCTION SERVICE
St. Andrew's West (613) 937-0201

18-1c

AUCTION SALE

TOOLS - 10' BOLER TRAILER - HOUSEHOLD
GUY AND EDNA LALONDE
180 Dominion St. North (across from high school) Hwy 34 East on Maple St. Rt. on Dominion Street. Alexandria, Ontario

SATURDAY, MAY 5 at 10 a.m.

10' boler trailer; MTD lawn tractor/snowblower; 6 hp. chipper; rotor and table; radial arm saw; 12" Delta planer/5 sets of new blades; table saw; chain saws; Lincoln AC 100 arc welder; Bosch saw; 24" belt sander; 16 Ryobi scroll saw; drill press; wood chisels; Makita 9.6 cordless drill chest on chest tool box; assort. of hand tools; 2 hp power pro compressor; lathe knives; hedge trimmer; misc. wood clamps; 5 hp lawn mower; Impact drill; Delta mitre saw; gas trimmer; 16' aluminum ladder; Shop Vac; wheelbarrow; Air Les spray gun; plumbing supplies; assort. of nails, nuts and bolts; garden tools; scum buster kit; work bench; assort. of wood; industrial sewing machine; floor jack; Work Mate; dehumidifier; washer and dryer; 2 fridges; microwave; kitchen table and chairs; dropleaf table; computer desk; dressers; glider; recliner; misc. lamps; bedding; glassware; set of antique dishes for 8; sofa bed; carpet tiles; 10" 110 volt TV; other misc. articles.
TERMS: Cash , Cheque, Visa, MC, Interac - Canteen
THE HOME HAS BEEN SOLD
FLORA GRANT DUMOUCHEL AUCTION SERVICE
Ingleside, Ont.: 613-537-2925 / www.theauctionfever.com

17-2c

AUCTION SALE

ON THE FARM OF T.C. MCNAUGHTAN
1125 Petit St. Patrick Rd., Dalhousie Station, QC

SATURDAY, MAY 12 at 11 a.m.

TO BE SOLD: TRACTORS: Int. B 414 diesel with Int. 1501 front end loader; Int. W-4 new tires.
MACHINERY: Allis Chalmer combine 6' cutting bar and hay pickup; pony trail harrow; 2 disc harrows, 1-JD 110, 32 discs, 1-New Idea 32 discs, pull type; 10' chain harrow; Rigol plow; MF plow, 3 furrow, model 66; 7' New Idea haymower semi-mounted; disc plow, 3 discs; NH hayliner baler; 30' steel elevator; NH 513 manure spreader; George White chemical sprayer pull type; 6 T Martin wagon with 16' platform.
MISCELLANEOUS: Sears lawn tractor model 8 hp (rebuilt in new); circular saw; 2 generators, 1-Tronic 3000 kw 7 hp mot, 1-15,000 kw; 2 ash sills 4"x10"x18'; 7'x8' steel posts; approx 500' blue plastic pipe 3/4" and 3/8"; 200 gal diesel tank (like new); Surge 40 plus milking pump; 3 Surge milking pails and 1 single pail; pump jack; gates; clipper; cattle pump; sap pails med. and large over 200; approx. 200 plastic spiles; cedar posts; wire; dehorner; deep freezer.
ANTIQUES: Sleigh (cutter); walking cultivator; pitcher pump; drag harrow (2 panels); 8 and 30 gal. milk cans; steel bed; wagon and sleigh poles; copper tub for wringer washer; black powder shut gun made by Joseph Golchar (1840); wooden screen door; grain cleaner; axle for high wheel wagon; cross cut saw; harnesses and collars; antique wall paper; bicycle; and many more items of interest.
TERMS: Cash or Cheque with I.D.

GILBERT LANTHIER (TI-ROUGE)
BILINGUAL AUCTIONEER
Ste Anne De Prescott, Ont.
Tel. and Fax: (613) 674-5479
Canteen • Everyone Is Welcome!
Web site (Internet): www.tirouge.cjb.net

18-1c

TOWNSHIP OF NORTH GLENGARRY
KENYON AND LOCHIEL WARDS
OUTDOOR FIRES

Municipal bylaws state that fires may be set outdoors for the purpose of burning rubbish and grass in the Kenyon and Lochiel Wards only, between the hours of 9:00 a.m. and 3 p.m.

In the LOCHIEL WARD if you wish to burn rubbish you must be 50 yards from any buildings.

If you are contemplating setting an outdoor fire for the purpose of burning rubbish and grass, we would ask that you contact your district fire department before starting.

PLEASE NOTE that if the services of a fire brigade are required to control or extinguish a fire set in the open air, the person setting said fire shall be responsible for paying the full cost of the services of the fire brigade.

With the onset of dry weather, you would be advised to exercise extreme caution. Please govern yourself accordingly.

ALEXANDRIA T.A.S.
at 525-1105
BY ORDER OR COUNCIL
Township of North Glengarry
525-1110

CANTON DE GLENGARRY NORD
AVIS

aux résidents/résidentes
des quartiers de Kenyon et de Lochiel

RESTRICTIONS RELATIVES AUX FEUX EN PLEIN AIR

Les règlements municipaux spécifient "que dans les quartiers de Kenyon et de Lochiel seulement, les feux peuvent être allumés en plein air pour brûler les débris et d'herbe entre "9 heures et 15 heures."

Dans LE QUARTIER DE LOCHIEL - si vous désirez brûlez des débris, vous devez être à 50 verges des bâtiments.

Si vous avez l'intention de faire un feu en plein air pour brûler les débris ou de l'herbe, nous vous demandons d'avertir, avant de débuter, le département de protection des incendies de votre district.

S.V.P. À NOTER: Si les services de pompiers sont nécessaires pour contrôler ou éteindre un feu en plein air, la personne qui a allumé le feu sera responsable de payer au complet les services encourus.

Avec l'approche de temps sec, vous êtes avisés d'agir avec grand prudence et suivre les règlements municipaux concernant les "FEUX EN PLEIN AIR."

APPELER "ALEXANDRIA T.A.S."
au 525-110
ORDONNANCE DU CONSEIL
Canton de Glengarry nord
525-1100

17-2c

Maxville Manor recognizes its volunteers

MAXVILLE

GORDON WINTER
527-2888

This year is the International Year of Volunteers with the motto, "Volunteers touch our lives and make a difference". Last Thursday, Maxville Manor held its annual Volunteer Day under the leadership of Phyllis Burtenshaw at the Sports Complex. This was the 10th one held and was declared one of the best.

There were displays up, lots of socializing, and two excellent speakers. Dr. Suzanne Filion, a psychologist with Alexandria connections, spoke in the morning on the topic Partners: My strengths are yours .

The excellent buffet meal was provided by Cuisine Volante from Alfred.

Mrs. Burtenshaw then made presentations to volunteers for specified years of service. The new volunteers over the past year were Dora Bill, Doug Carroll, Thelma Colbourne, Helga Currier, Ursula Gut, Crystal Hughes, Elsie MacKinnon, Dorothy Morrow, Angela McDonell, Crystal Sabourin, Cheryl Winter, Peter Campbell, the Rev. Howard Clark, the Rev. Jim Collins, Denis Duval, Elsie Helmer, Fleurette MacDermid, Lena Michaud, Neil McCormick, Gary Newman, Russ Surtees and Lorraine Woodfine.

Volunteer service pins were presented to the following for five years of volunteering: Carole Aube, Marilyn Blair, Bernice Burwash, Bev Campbell, Keith Forrest, Elise Forrest, Jan Funnekotter, Eunice Henderson, George MacDougall, Irene MacIntyre, Marjorie Mertl, Everett Nixon, the Rev. Robert Pentinga, Lillian Phillips, Barbara Surtees, Sandy Thomas, Sherrill Trottier, and Doreen Howes who had been missed two years ago.

Two ladies, Doris Begg and Agnes Campbell, have been volunteers for 20 years and were presented with volunteer plaques.

Then for 25 years of service, the year 2001 coin collections were presented to Iva Bush from Avonmore who has been playing the piano for sing-songs, monthly, and to Allison Wilson who has been a meals-on-wheels driver for all those years.

Robert Kyle, president of the Residents' Council, graciously brought greetings and thanks to all while Ron McRory, chairman of the Manor board, expressed his appreciation.

The afternoon entertainer was a retired teacher, Pat McAlpine, from Ottawa, whose subject was "Does your Laugh Life need a Jump Start?" The hour he spent with us was one of much laughter.

Two door prizes were won and the afternoon concluded with some additional refreshments.

Home from Florida

We welcome home from Florida, Helen and J.T. MacKenzie as well as Barbara and Russ Surtees who have been away from their Glen Garden Village apartment since last fall.

Full day

Barbara Lariviere entertained some friends on Monday with shopping in Moose Creek, lunch at her home, bridge in Martintown and then dinner at Priest's Mill in Alexandria. Enjoying the full day were Eva Sparling, Myrtle Easton, Jean McGowan, Aida Anderson and we trust, the hostess.

Died suddenly

Gilles Sabourin, a teacher at St. Bernard School here who had retired in January and the owner of the large apartment complex in Moose Creek, died suddenly on Saturday. Our sympathy goes to all his loved ones.

Masonic service

There are 19 masonic lodges in the local district. This year, Bill Shields has served as the District Deputy Grand Master and following custom, the annual masonic church service is being held here under the auspices of Mr. Shields lodge.

The service will be in the United Church, this Thursday, at 8 p.m. with the district chaplain, Albert Brewer, conducting the service. Everyone will be welcomed to this service and refreshments will be served in the Anglican Church hall after the service.

Annual meeting

The annual meeting of the Maxville Cemetery Board has been postponed to May 10 at 8 p.m. in secretary Dale Munro's office. This will enable members of the board to attend the masonic service .

Women's Institute

The annual meeting of the Maxville Rainbow Women's Institute was held on April 9 at the home of Doreen Crites. The business meeting followed a delicious pot luck dinner. The following officers were elected for the 2001-2002 term: president - Barbara Burton Graham, vice-president - Maryanne Kampouris, past president - Mrs. Crites, secretary - Jeannette Scott, recording secretary - Linda Fraser, treasurer - Judy Arsenault, public relations - Di Jaggassar, district director - Mrs. Crites, alternate district directors - Mrs. Graham and Mrs. Jaggassar, Tweedsmuir history - Dora Bill, and phone committe - Judy Gibbon and Elise Forrest.

The District Annual Meeting will be held on May 26 at Kirk Hill.

Ron Clare is organizing another ceilidh for May 24 at 6:30 p.m. at the Complex. Cape Breton fiddler, Dwayne Cote, will be featured along with the many other entertainers.

The proceeds will be used to promote a musical lifestyle among our young people as well as to support Breath Savers, a group sponsored by the Eastern Ontario Fresh Air Association.

Young people will be admitted free of charge.

Bridal shower

On April 21, a bridal shower was held at the home of Heather McCaskill for her cousin, Mary McCaskill, formerly from Dalkeith, and now of Ottawa. The 33 guests were from the surrounding area and from Lennoxville, Que.

Mary thanked all for coming and for the lovely gifts she received and included Heather, the hostess, in her closing remarks.

The Young-at-Heart seniors club is back in action and held its first euchre on April 23. Rita Seguin topped the ladies, followed by a tie between Cecile Currier and Onagh Ross, and then Lorraine DeRepentigny.

The winning gentlemen were Chester Valley, Hormidas St. John and Oliver Gates.

The lucky ones in the draw were Mr. Gates, Mrs. Ross, Claire Flaro, Mabel Guindon, Violet MacDermid, Mr. St. John and Bertha Lalonde who also won the door prize.

Reserve May 7th for the next party

New programs

The Seniors Outreach Services at the Manor are offering two new programs. The first is an Aquafit Class at the new pool at Glengarry Memorial Hospital. The class will meet twice a week for eight weeks at a cost of $64 plus tax.

Car pooling will be available.

The other program is a seven-hour featuring the construction of a beautiful Adirondack-style chair from willow and alder branches. The course will be presented by Kathy Monkman, a specialist in willow furniture. The cost will include all materials.

For information and registration you are asked to phone Laurie Benjamin at 527- 2170, ext 237 by May 7.

The Maxville Rollers bowlers are reminded that this is the last week of bowling and that the awards banquet will be held at the Manor on May 10 at noon. Laurie must know if you are attending and this includes the spares.

At the Saturday afternoon bridge party at the Manor, those with top scores were Larry Downs, Ed Ukrainetz and Bernice Burwash.

At the monthly euchre at the Manor on April 25, the winners were Hormidas St. John, George Jackson and Gerald McGillis along with Helen Jackson, Cecile Currier and resident, Mary Grady.

In the draw, Wilma McMillan, Mrs. Currier, Mrs. Grady and resident Fred Barkley were the lucky ones as was resident Betty McElheran when she won the door prize.

Michel Menard D.D.
Denturist

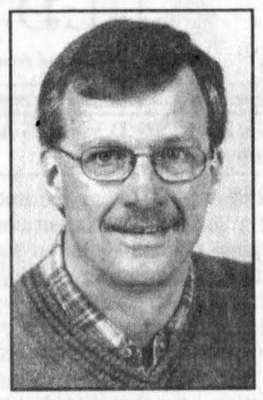

Soon to celebrate 25 years in Business!

- Immediate Appointments and Dental Repair
- Complete Partial and Soft Plates at *"Smiling"* Prices
- No charge Veteran's Affairs with authorization form
- Dental plans accepted

50 Ste Catherine, St. Polycarpe, Que.
(450) 265-3332
15-tf

NOTICE TO CREDITORS AND OTHERS
IN THE ESTATE OF EXALPHA ELPHIX BOURCIER, DECEASED

ALL PERSONS having claims against the Estate of Exalpha Elphix Bourcier, late of the Town of Alexandria, in the County of Glengarry, in the Province of Ontario, who died on or about the 25th day of July, 2000, are hereby notified to send particulars of same to the undersigned on or before May 23, 2001, after which date the Estate will be distributed with regard only to the claims of which the undersigned shall then have notice and the undersigned will not be liable to any person of whose claim they shall not then have notice.

DATED at Cornwall, Ontario, this 2nd day of May, 2001.

Estate Trustees: Rolland Bourcier and Jeannine Bourcier
by their solicitor
MacDonald and Desrosiers
126 Sydney Street
Cornwall, Ontario
K6H 3H2 - 613-932-3640
18-3c

REQUEST FOR TENDER

Tractor and Accessories
1 Tractor, 25-30 horsepower
4-wheel drive with turf tires
hydrostatic transmission
front loader - 6 foot bucket
6 foot rear mower

Contact Gilles Lauzon at 525-2222, for any additional questions.

Submit sealed tender to:
Gilles Lauzon, Supervisor, House Services
Hôpital Glengarry Memorial Hospital
Highway 43,
Alexandria, ON K0C 1A0

on or before 4:00 pm, Wednesday, May 9, 2001.

Lowest or any tender not necessarily accepted.
18-1c

Business and Professional Directory

Accounting/Bookkeeping

BDO Dunwoody LLP
Chartered accountants and consultants

Want to rely on professionals who keep up with all the income tax issues? You can definitely rely on the BDO experts!



Alexandria	525-1585
Cornwall	932-8691
Embrun	443-5201
Orléans	837-3300
Rockland	446-6497

Carpets

DISCOUNT CARPET SALES
938-0735
421 Fourth St. W.
Cornwall, Ont.
K6J 2S7
Art Buchanan

Construction

GENERAL CONTRACTOR
Eric Dauner
• Kitchens • Bathrooms • Windows
• Drywall • Painting • Doors • Etc.
No Job is Too Big or Too Small
25 Years Experience Free Estimates
153 Main St. N., Alexandria, Ont.
613-525-4337

Kitchens - Professional Services

MARIO RICHER - ALEXANDRIA KITCHENS
Professional Kitchen Designs
27 years experience - Personalized Service



Kitchens & Bathrooms
Available in large assortment of wood products, thermofoil (PVC) melamine and laminates
Mario Richer
525-3810

Accounting/Bookkeeping

Deloitte & Touche

Deloitte & Touche LLP
300 McGill Street
Hawkesbury, Ontario
K6A 1P8
Telephone: (613) 632-4178
Fax: (613) 632-7703

Deloitte Touche Tohmatsu
YOUR BUSINESS PARTNER
Chartered Accountants-Management Consultants-Trustees in Bankruptcy

Catering



Fondée en 1974
Alfred, Ont.
Tel: 613-679-2267
Fax: 613-679-4780
La Cuisine Volante ltée
322 Telegraphe Rd.
Banquets - Receptions - Buffets
Votre chef traiteur- Roger Lamarche - Your Caterer

Fencing

GALLAGHER Power Fencing
Twice the fence at half the price!
Contact: Steve Crutcher, Wingswept Farm
(613) 525-2898
Over 20 years experience in Power Fencing and Pasture Management

Painting / Plumbing Services

Neil the Painter
Interior - Exterior
Roofs - Shingling
Masonry Repairs
Interior
Painting, Drywall
Joints, Renovations
Neil McGregor
450-269-3349

Danny McDonell
Licensed Plumber
Free Estimates

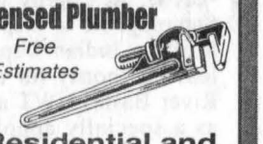

Residential and Commercial
PLUMBING
RR2 Martintown
613-528-4716

Accounting/Bookkeeping

CRAIG
GAREAU
KEEN
DESPATIE
MARKELL
Chartered Accountants

CORNWALL
310 Second Street West
Cornwall ,Ontario K6J 1G9
Office (613) 932-3610
Fax (613) 938-3215

MORRISBURG
Fifth Street,Box 774
Morrisburg,Ontario K0C 1X0
Office (613) 543-2981
Fax (613) 543-4316

Chimney Sweep / Chainsaws

HAWKESBURY CHIMNEY SWEEPS
Professional cleaning, repairs, inspection and consulting services
WETT Certified Sweep
WETT Certified Technician
Call Edward McDonald
525-4022

STIHL
Chainsaws
Sales & Service
Trottier
Sales Centre
Hwy 34, South
Alexandria
525-1925

Furniture Stripping

FURNITURE STRIPPING AND REFINISHING
Call
Terry or Fran Poplett
347-7107

An Ad This Size Can Be Yours 13 Weeks Only $140

Retirement Homes/Security Services

Tel. 613-525-4440
Pager: 613-937-1423



RETIREMENT HOME
Owned and Operated by
Denis and Claire Charbonneau
105 St. Paul St.
Alexandria, Ont. K0C 1A0

GLENGARRY
SECURITY SYSTEMS
• Security Alarms
• CCTV
WE SELL SECURITY SOLUTIONS
Call Bruce MacMillan at
525-5384

Appliance Repair

LAMP'S
APPLIANCE REPAIR
HOME SERVICE
Refrigerator - Stove
Washer - Dryer
etc...
Also certified for Removal and Recovery of CFCs
Bus: 525-4520
Res: 1-613-675-4813

PICHER
MAJOR APPLIANCE REPAIRS AND REFRIGERATION
HOME SERVICE • CFC Recovery
USED APPLIANCE SALES
205 DOMINION ST. N.
(Bus. and after hrs.) 525-3463
or Randy 525-0990
15 ELGIN ST. W.
(bus hrs.) 525-4433

Construction

DAN McDONALD
RR2 Williamstown, Ont.
BACKHOE SERVICE
Fully Insured
Quality Work
Reasonable Rates
361-0900

JOHN HAGEN CONSTRUCTION
• Custom Homes • Renovations & Additions
• Computer designed plans
• Polystyrene (Foam) Block Formwork
(Basement or Whole House)
613-525-5508
1-800-380-3938

Freezer Orders

SUMMERSTOWN MEAT SHOP
931-2473



FREEZER ORDERS
RETAIL CUT for WHOLESALE PRICE!
The Best Bacon in SD&G and the Best Ham in the Galaxy!
I offer free delivery on orders of $100 or more
6917 Summerstown Rd., Summerstown

Septic Service/Steam Cleaning

RENE GOULET SEPTIC TANK PUMPING



It is recommended that Septic Tanks be pumped every 3 to 4 years
Green Valley
613-525-3759
1-888-678-8810

ARSENAULT
• Steam Cleaning •
• Nettoyage à la Vapeur •
Bus. 613-525-0642
Pager: 613-930-8507
Specialty: Residential and Commercial Carpet and Upholstery

Baby Accessories

GRACO COSCO zenith Cobra
SEE-VAC
Electronics & Mattresses
Baby Center
CANADIAN SATELLITE
Bell Mobility
1818 Hwy. 34, Hawkesbury
Tel. 613-632-4187
Fax: 613-632-8178

Construction Services

R.R. 3
DALKEITH, ONT.
K0B 1E0
• LICENSED CARPENTER
• HUDAC WARRANTY
Ranald MacDonald
GENERAL CARPENTRY
New Houses, Barns and Renovations
Commercial - Industrial - Residential
Ranald MacDonald (613) 874-2489
Claude Cléroux (613) 874-2431

Gardening

SCHERER GARDENING
Landscape and Design
SPRING CLEAN-UP
Trimming and Pruning of Trees and Shrubs
Interlocking Stone • Natural Stonework
Retaining Walls • Rock Gardens
Sodding and Seeding • Planting of Shrubs and Trees
Seasonal Garden Care
TREE SERVICE
Dalkeith, Ont. 613-874-2049

Telephone Service

ALEXANDRIA TELEPHONE ANSWERING SERVICE INC.
Telephone 1-613-525-1105
Toll free # 1-800-649-3610
Fax 1-613-525-4622
E-Mail atas@ican.net
Paul Lalonde
Cellular 1-613-360-0881
Pager 1-613-930-8887

Bell Mobility®
Pager and Cellular Sales and Service
Alarm Monitoring
153 Dominion Street South
Alexandria, Ontario K0C 1A0
With T.A.S. you're always in

Carpets

FLOORING
CUSHION FLOOR
FLOOR TILES
CARPETING, ETC.
Armstrong floor fashion center
Tapis
RICHARD RANGER
Carpet Inc.
360 Main St. S. Alexandria 525-2836

Construction Services

SAUVÉ CONSTRUCTION
CONCRETE
Forms - Floors - Slabs
RENOVATIONS, ROOFS, ADDITIONS, FINISHING WORK
Glen Robertson
(613) 874-2785

FRANKLIN
Home Building
Renovation
Contracting
Complete Interior & Exterior Renovations
Roofs, Siding, Windows and Doors
Mallory Franklin
North Lancaster
347-7666

Heating Services

SUNWORKS
•Wood and Gas Fireplaces and Stoves
•Wood Pellet Stoves and Oil Stoves
•Chimneys, Liners •Heat Recovery Ventilators
Approved Installation
1466 Hwy 34, Hawkesbury
632-0456
1-800-277-0709 Fax: 613-632-2606
www.sunworks.on.ca email - kerrsun@glen-net.ca

Tree Service

An Ad This Size Can Be Yours 13 Weeks Only $140

TREE SERVICE
Kevin MacDonald
ARBORIST
Tree assessments, tree pruning, limbing, shaping, tree removal, cabling and barking, planting and fertilization, insect and disease monitoring
"We go out on the limb for you"
- Free Estimates -
North Lancaster, Ont.
613-347-2115

AULD LANG SYNE

Gleaned from the fyles of The Glengarry News

ONE HUNDRED YEARS AGO
Friday, May 3, 1901

•While walking along the track about one mile west of Lancaster on Friday evening, Gabriel Bergeron was struck by the Moccasin train and killed. Just last Sunday, the victim's 11-year-old son was buried at Williamstown after dying from eating wild turnips.

•J. T. Schell will shortly begin the erection of a dwelling house at the corner of Dominion and St. George Streets.

•Among those leaving for the west are: Mr. and Mrs. N. K. McLeod to Qu'Appelle; J. McDonald and Angus Hoey of Kenyon to Rib Lake, Wis.; Louis Larocque to Ashland, Wis.; and Miss St. Denis to Butte, Mont.

•Three sheep, the property of Dougald E. McMillan, 43th Kenyon, recently gave birth to nine lambs. One had four, another three and the other two.

•The Union Bank has acquired the mill property and it is hoped that management will see its way clear to arrange for erection of a grist mill.

• On Monday, His Lordship Bishop Macdonell moved into his handsome new Palace.

NINETY YEARS AGO
Friday, May 5, 1911

•Militia orders issued on Wednesday contained the pleasing announcement that the headquarters of the 59th Regiment of Stormont and Glengarry was changed from Cornwall to Alexandria.

•Mr. and Mrs. James Martin and family removed this week to Ottawa, where they have taken up their permanent residence.

•A meeting of the members and adherents of the Presbyterian Church will be held in McLaren Hall on Saturday evening to appoint a building committee to proceed with erection of the new church.

•Henry Duggan has had the cellar excavation completed for a modern new residence which he purposes building on St. Paul Street.

•With the exception of two hotels located the Township of Lancaster, all bars closed Saturday evening.

EIGHTY YEARS AGO
Friday, May 6, 1921

•Geo. R. Kenyon left the early part of the week on a short business visit to the Porcupine district after which he will proceed to West Kootenay, B.C., to look over a number of mining interests in which he is concerned.

•J. A. McDonald recently sold to John McLeister the vacant portion of the double lot adjoining O'Connor block.

•Miss Sadie Macdonald, daughter of Mrs. Archibald Macdonald, 30-3rd Kenyon, has left Montreal for Boston, Mass. where she intends remaining for some time.

•Dr. H. A. Conroy was in town on Saturday. He is Inspector of Treaty 8 of the Indian Department and is leaving shortly for the MacKenzie River Basin, NWT and while there as a specially appointed commissioner will receive in the Treaty all the Northern tribes of Indians and will also deal with the half-breed situation.

•Miss Theresa Depratto has accepted a position with the North American Progress Co. of Malone, N.Y.

SEVENTY YEARS AGO
Friday, May 1, 1931

•A large and representative gathering of prominent men of Glengarry and Stormont met at Hamilton's Island Saturday for the purpose of forming an Association for taking over a portion of the island as a public park. Dr. Howard Munro of Maxville was chairman.

•Louis Huot has taken possession of their new home on the Third of Kenyon recently purchased from Geo. R. McDonald.

SIXTY YEARS AGO
Friday, May 2, 1941

•The most up-to-date flax plant in Canada is in prospect for the Glengarry Flax Co-operative at North Lancaster, Construction of fire-proof building will start early this month.

•Roy MacMillan of Maxville has arrived safely overseas.

•A farewell presentation was made the Forde family at Glen Sandfield Friday prior to their removal to Montreal.

•Ross Hamilton and Edgar Benson are among Maxvillites who have gone to Montreal to work.

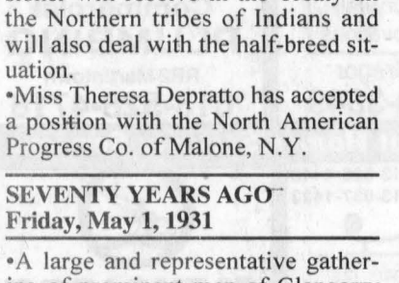

CONGRATULATIONS to JASON K. MÉNARD

who received in Master in Business Administration from the Richard Ivey School of Business/University of Western Ontario on April 28, 2001.

Jason is the son of André and Barbara Ménard of South Lancaster and the grandson of Irene Ménard of Green Valley. Jason received his HBA from Western in 1998 and is a former graduate of École secondaire régionale Glengarry. Jason will be returning to work for Merrill Lynch Canada in Toronto in September.

FIFTY YEARS AGO
Friday, May 4, 1951

•Two area young men met death in separate accidents over the weekend. Duncan MacPherson, 24, of the 4th Lancaster died en route to hospital early Saturday after his car left Highway 2 and struck a Hydro pole. Wallace MacDonell, 27, of Pine Hill, Lancaster Township, died early Monday when trapped in the flaming wreckage of a car in which he was a passenger.

•Mrs. Bessie Clingen is taking a course in Toronto after which she will be posted to Glengarry as Investigator for Mothers' Allowances and Old Age Pensions. She will replace Mrs. Betty Cowan who takes a post with the Department of Welfare at Toronto.

•Stanley Kippen has purchased the Howard Kennedy farm east of Maxville.

•Miss Janet Gauthier, RN, of Toronto and five others of her graduating class left Wednesday for Santa Monica, Cal. where they will do hospital work.

FORTY YEARS AGO
Thursday, May 4, 1961

•Town Council is planning a lagoon-type sewage treatment plant that would be in operation within a year. Two sites east of Alexandria are being considered.

•Joseph Sauve, 75, of the 9th Lancaster was injured Saturday morning when his horses bolted.

• Oratorical honours at the high school were won by Terry Bissonnette, among juniors, and Lera McCormick in the senior division.

•Clarence McLaughlin, 63, of Maple Ave., Apple Hill, was found dead in his home by a neighbour. He had been suffering from a heart condition.

THIRTY YEARS AGO
Thursday, May 6, 1971

•Tenders have been called for the clean-up of an unsightly pile of old barge wreckage on the shoreline at the western end of the village of Summerstown.

•The Clan McLeod Historical Committee hopes to have its clan book printed in time for the Glengarry Highland Games.

•A Dalhousie Station youth, Jacques Lalonde, 22, was fatally injured Sunday when he lost control of his car.

•Statistics used by the Bilingual Districts Advisory Board indicate the total of French speaking population is 47.5 per cent in Glengarry.

•Glengarry, Stormont and Prescott counties will provide bilingual services under the federal government's Bilingual Districts Advisory Board plan.

•A purebred Holstein cow, Macpine Donny Rackette, from the herd of Robert MacRae, Lancaster, has recently entered the Show Case Herd at the Experimental Farm in Ottawa.

TWENTY YEARS AGO
Wednesday, May 6, 1981

•Sunday night at the Nativity Co-Cathedral four new monsignors were invested in the diocese of Alexandria-Cornwall. They are Monsignors Bernard Guindon, Aime Leduc, Dougald and Rudolph Villeneuve.

•The Alexandria Junior B Glens were the happy victors of the 1981 *Glengarry News* Cup Monday night, winning the sixth game of the seven-game series against Bainsville. Team members are: Gilles Depratto, Daniel Lauzon, John MacSweyn, Daniel Brunet, Brian Wensink, Grant Crack, Frank St. Pierre, Ewen McCormick, Leo Seguin, Alain Giroux, Rob MacDonald, Kennedy MacDonald, Cleary Morris, Frankie Morris, Kieran McCormick and Luc Poirier.

TEN YEARS AGO
Wednesday, May 11, 1991

•North Lancaster's Suzanne Glaude has added to her collection of medals. Competing at the provincial high school gymnastics meet in St. Catharines on the weekend, the Grade 12 student at Glengarry District High School won a silver medal for her balance beam routine. She also walked away with a bronze medal for floor routine. Glaude, 17, was competing in the level four category.

•A Glengarry District High School student's project on "Memory" has earned him a trip he may not soon forget. Edward Funnekotter, a 17-year-old Grade 12 student who earned three awards at the SD&G Science Fair April 13 will fly to Vancouver on May 12 to compete in the Canada-Wide Science Fair, being held at University of British Columbia.

•About $8 million in construction and renovations to Maxville Manor next year will double its size but are not intended to increase occupancy capacity, a manor director said Monday. Don Munroe, director of operations for the care facility, said the manor construction to expand the facility will begin in March 1992 and is expected to be complete by the fall of 1994.



Getting ready for the bike

Big Bike co-ordinator John Hope, from left, Sharon McRae, Barbara Preston, Ian Preston, organizer Doris MacLennan and Glengarry Heart and Stroke president Mike Ashton with the official banner for the Big Bike for Stroke day which will be held this Sunday. This year's event is in honour of Steve Preston. A 29-person bicycle will ride through town beginning at 9:30 a.m. in front of Subway restaurant. Preston's family will assist in the ceremonies. The money will go to the Heart and Stroke.

Staff Photo – Jason Magder

A Mother's Day Gift she'll enjoy!

•Angels •Small Fountains
•African Violet Planter
•Vases •Special Plate
•Pitcher/Bowl •Cannister Set
Special Orders

Glengarry Ceramics

Diane Couture, prop.

19931 Marcoux Rd., Alexandria **525-1835**

18-2c

1.9%‡

SOLID *Chevy* VALUES

2001 CHEVROLET CAVALIER VL

5-Year/100,000 km Powertrain Warranty • Anti-Lock Braking System • AM/FM Stereo • 2.2 Litre 115-HP Engine • 5-Speed Getrag Transmission w/Overdrive • Theft-Deterrent System • Full-Folding Rear Seatback

Purchase financing up to 60 months†

PURCHASE PRICE **$14,198*** EXCLUDES FREIGHT

OR 48 MONTH SMARTLEASE **$205*** WITH **$0** DOWN

OR, FOR $39▼ MORE PER MONTH WITH $1,250 DOWN, GET A CAVALIER VLX WITH THESE ADDITIONAL FEATURES:
• 4-SPEED AUTOMATIC TRANSMISSION W/TRACTION ASSIST • AIR CONDITIONING • CD STEREO • REMOTE KEYLESS ENTRY • POWER DOOR LOCKS

2001 CHEVROLET MALIBU

MALIBU V6 POWER

3.1 Litre V6 170-HP Engine • 4-Speed Automatic Transmission • Air Conditioning • 60/40 Split-Folding Rear Seats • 4-Wheel ABS • CD Stereo • Power Door Locks • And More

Purchase financing up to 36 months†

48 MONTH SMARTLEASE **$258*** PER MONTH/$2,970 DOWN PAYMENT PLUS FREIGHT AND SECURITY DEPOSIT

OR CASH PURCHASE **$20,998▼** EXCLUDES FREIGHT

OR, FOR $39▼ MORE PER MONTH, GET A MALIBU LS PREMIUM EDITION WITH THESE ADDITIONAL FEATURES:
• LEATHER SEATS • SUNROOF • ALUMINUM WHEELS • POWER DRIVER'S SEAT • POWER WINDOWS • SPOILER • UP-LEVEL INTERIOR

2001 CHEVROLET IMPALA

3.4 Litre V6 SFI 180-HP Engine • 4-Speed Automatic Transmission • Air Conditioning • Power Door Locks/Windows/Mirrors/Trunk Release • CD Stereo • 6-Passenger Seating

Purchase financing up to 48 months†

48 MONTH SMARTLEASE **$298*** PER MONTH/$3,710 DOWN PAYMENT PLUS FREIGHT AND SECURITY DEPOSIT

OR CASH PURCHASE **$23,998▼** EXCLUDES FREIGHT

☆☆☆☆☆
5-STAR FRONTAL SAFETY RATING
Chevrolet Impala has earned a 5-Star government front crash test rating for both driver and front passenger.**

2001 VENTURE VALUE VAN

Canada's Best Fuel Economy▵ • 3.4 Litre V6 185-HP Engine • 4-Speed Automatic Transmission • 4-Wheel ABS • Air Conditioning • Standard Integral Child Seat • Tilt-Wheel & Power Door Locks • CD Stereo

Purchase financing up to 60 months†

48 MONTH SMARTLEASE **$238*** PER MONTH/$4,220 DOWN PAYMENT PLUS FREIGHT AND SECURITY DEPOSIT

OR CASH PURCHASE **$22,998▼** EXCLUDES FREIGHT

☆☆☆☆☆
5-STAR SAFETY RATING
Chevy Venture is the first vehicle▲ ever to earn 5 stars (the top safety rating) for driver side-impact testing.**

FOR A LIMITED TIME ONLY AT YOUR LOCAL CHEVROLET • OLDSMOBILE DEALER.

We'd like you to know more: Come visit us at your local dealer, on our website at **www.gmcanada.com** or call us at **1-800-GM-DRIVE**. *Based on a 1.9%/2.9%/5.4%/1.9% annual lease rate, 48-month term for Cavalier VL R7Z/Malibu R7Z/Impala R7Z/Venture Value Van R7Z. $0.12/km charge over 80,000 km for 48 months. Option to purchase at lease end is $5,097/$8,476/$10,384/$9,983 (Cavalier VL R7Z/Malibu R7Z/Impala R7Z/Venture Value Van R7Z) plus applicable taxes. Other lease options available. ‡Financing on approved GMAC credit only. Example: $10,000 at 1.9% APR, the monthly payment is $285.99/$216.52/$174.84 for 36/48/60 months. Cost of borrowing is $295.64/$392.96/$490.40. Total obligation is $10,295.64/$10,392.96/$10,490.40. Down payment and/or trade may be required. Monthly payment and cost of borrowing will vary depending on amount borrowed and down payment/trade. ▼The SMARTLEASE monthly payment and the GMAC purchase finance rate are not available with and are not calculated on the "Cash Purchase" price as shown. The difference between the price for the SMARTLEASE/GMAC Purchase Finance offer and the "Cash Purchase" offer is deemed under provincial disclosure laws to be a cost of borrowing, whether or not the same represents actual interest and is required to be expressed as an annual percentage rate of 5.73%/3.94%/4.46% (Malibu R7Z/Impala R7Z/Venture Value Van R7Z). *‡▼◆Offers apply as indicated to new or demonstrator 2001 models of Cavalier VL R7Z/Malibu R7Z/Impala R7Z/Venture Value Van R7Z equipped as described. Offers apply to qualified retail customers in the Ontario Chevrolet Oldsmobile Dealer Marketing Association area only (excluding Northwestern Ontario). Dealer order or trade may be necessary. Limited time offer that may not be combined with other offers. Lease and purchase offers do not include freight ($730/$795/$895/$940 for Cavalier VL R7Z/Malibu R7Z/Impala R7Z/Venture Value Van R7Z), licence, insurance or taxes. Dealers are free to set individual prices. ¥Based on a 48 month SMARTLEASE of $244/$297 per month with $1,250/$2,970 down payment for Cavalier VLX R7Y/Malibu LS R7Z. ▲Car or light truck. **Testing conducted by the National Highway Traffic Safety Administration (NHTSA). See your Dealer for conditions or details. ΔBest in class. Based on Transport Canada Fuel Economy Ratings.

gmcanada.com

NO SURPRISE PRICING

CHEVROLET Oldsmobile GM