The Glengarry News

VOL. LXXXIII – 21 ALEXANDRIA, ONTARIO, THURSDAY MAY 23, 1974 SINGLE COPY 15¢

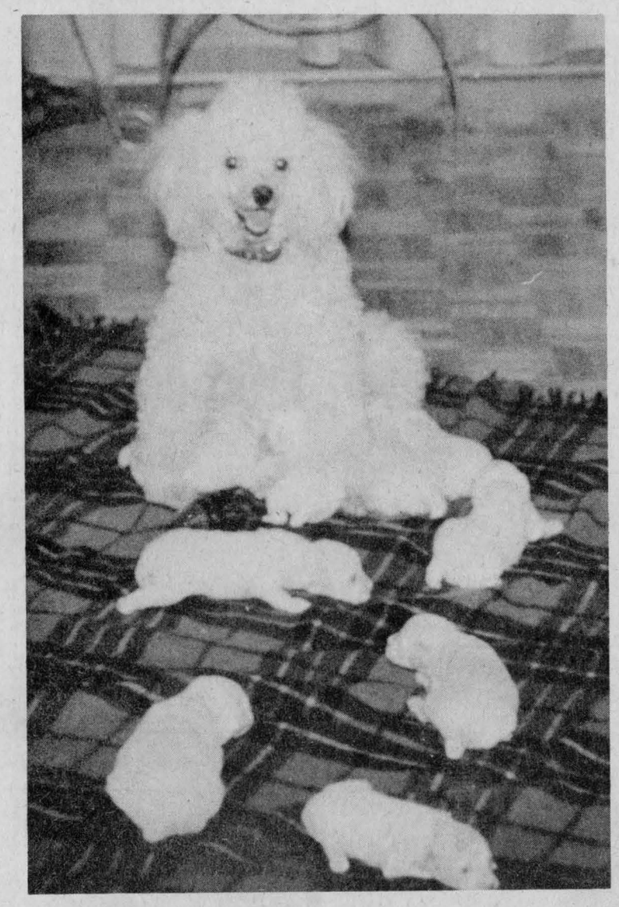

SORRY PUPPIES, YOU'LL HAVE TO TAKE TURNS FOR LUNCH —Bambi, a miniature purebred poodle owned by the Gunnar Hansens of Glen Norman is really a record producer, having given birth to 40 pups while she is only 3½ years old. It is unusual for a small poodle to give birth to more than three at a time reports Mr. Hansen, but the last litter was a real jackpot, nine little white babies, all alive and hungry. And mother can still smile! —Photo by Mrs. Mervyn MacDonald

Engineer recommends expert supervision at filtration plant

A complete report outlining the reasons for the constant breakage of the aloxite porous underdrain plates at the town filtration plant was submitted to town council by Town Engineer, G. E. Seguin at a special meeting held Tuesday night, May 21st.

The report noted that the main cause of the 14 breaks during 1971 was poor installation. Each break cost the PUC $125.00. The contractor, Adam Clark Co., completely redid their work and no breakages occurred for 14 months following the reinstallation, said Mr. Seguin.

A series of five breaks occurred between March and August 1973 and the report noted that these failures were due to the accumulation of filter media in the clear well and at the filter wall outlet to the clear well. At that time some 20 tons of media was found present in the clear well and under the porous plates, which caused the pressures resulting in breakage.

Mr. Seguin stated that the operators of the plant are inexperienced and strongly recommended that the services of an Engineer-Chemist be retained for one year to supervise operations of the plant and recommend to the operators, the correct measures to take, especially with regard to the addition of the chemicals.

Since an automatic feeder system was installed some two months ago and there have been no problems at the filtration plant this year the recommendation was left to the discretion of the Public Utilities Commission and council members appeared satisfied with the report.

Meighen, Turner convention speakers

NDP office on Mill Square

The NDP have stolen a march on the other parties in this riding by opening the first campaign headquarters in Alexandria. The office is situated in the business premises adjoining the Pinto store, on the Mill Square.

Raymond Desrochers of Hammond, is the NDP candidate.

Nominating conventions of the Conservative and Liberal parties in this riding of Glengarry-Prescott-Russell will be held in the Community Centre at St. Isidore one week apart.

The Conservative convention is set for next Monday night, May 27th, and the guest speaker is reported to be Michael Meighen of Montreal, son of a former Prime Minister, Hon. Arthur Meighen. Mr. Meighen was recently elected national president of the Progressive Conservative party and he plans to seek a Commons' seat in a Montreal constituency.

Bernard Pelot, reeve of Russell Township, has announced he will be seeking the candidacy at Monday's convention and several other names have been mentioned as possible Conservative candidates. Mr. Pelot ran as an Independent in the 1972 general election in this riding.

Minister of Finance Hon. John Turner will be the special speaker at the Liberal nomination one week later, on Monday, June 3rd. Incumbent Denis Ethier is expected to have no opposition in the selection of a Liberal candidate.

Enumerators are out in the various polls this week and the printing of the preliminary voters lists is expected to start next week.

Fine weather on weekend allowed some to start seeding

The weekend's fine weather allowed some farmers to start seeding on Sunday but much Glengarry land remains too wet to work, reports J. Y. Humphries, ag. rep. We need a lot more dry, warm weather and a wind will help dry up the terrain, he added.

Seeding should have been completed two weeks ago, Mr. Humphries notes and it is already late for spring wheat or Faba beans, a new crop getting a start in the area. Corn may be all right if we get enough heat during the growing season, he added.

A lot of farmers are concerned and worried, Mr. Humphries concluded, but a continuation of the weekend's weather should see a threatening situation eased.

Slate elected by investors in new industry

Alexandria Industrial Investors elected a slate of officers at a dinner meeting hosted by Martin Clement last Thursday night. G. G. Aubry chaired the meeting in the Acropolis Room of Alexandria Pizzeria.

In a brief opening address Mr. Aubry recalled how the present Brown Shoe plant had been erected by just such a group of investors and he lauded the initiative of Martin Clement in this move to try and gain another new industry. He noted it had been intended to use the original charter but the decision had been made to apply for a new charter.

Nine directors were elected to form the charter executive: Martin Clement, Wallace Hope, Yvon Trottier, Marcel Francoeur, Jean Marc Lefebvre, Raymond Rochon, Lloyd McHugh, Doug Baxter and J. P. Touchette.

Officers named at a subsequent meeting are: President - Martin Clement; Vice-President - Wallace Hope; Secretary - Yvon Trottier; Treasurer - Marcel Francoeur.

It was announced $95,000 had been pledged to date and more pledges were being sought.

Mail courier Green Valley

Roderick MacLennan of the Fourth of Lancaster, has taken over the mail route covered by George McDonald until his death last week.

Roddie claims he has no previous experience as an official mail carrier but has had a yen for the mail business since his childhood days when he used to accompany his uncle, Auley Robinson, on his Glen Robertson route.

Romeo Saucier of Green Valley, who is familiar with the Green Valley area run is accompanying him on his initial rounds.

Pioneer walls at St Raphaels to be dedicated June 22nd

Plans are underway for the official opening of the "Pioneer walls" of the former St. Raphael's Church on Saturday, June 22nd.

The date for the opening was set by mutual agreement between the Ontario Heritage Foundation, who were in charge of the restoration, and the Township of Charlottenburgh, where the ruins are situated.

The complete list of dignitaries expected to be present has not been confirmed but invitations have been sent to well known officials of the church and government, including Cardinal Roy of Quebec City.

Bishop William Smith of Pembroke, will deliver an address and Angus H. McDonell will be chairman of the day's events. Among the pipe bands expected are the SD & G Highlanders and the Glengarry Pipe Band.

An ecumenical choir will sing under the direction of Mrs. James Wightman of the Alexandria United Church and Sister Kathryn Cameron of St. Finnan's Representatives of every church choir in Glengarry are invited to rehearse, beginning at St. Raphael's on Friday night, May 24th, at 8:30 p.m.

Two plaques will be erected, one in English and one in French.

Glengarry museums open for summer

The Glengarry Pioneer Inn and Museum at Dunvegan and the Nor'wester Fur Trade and Loyalist Museum, Williamstown, opened on Victoria Day and will be open weekends until June 30th from 1:30 to 5:30 p.m.

During July and August they will be open every day but Monday. If, however, Monday is a holiday they will be open on Monday and closed Tuesday of that week. They will also be open weekends from Labour Day until Thanksgiving Day.

Williamstown, the location of the Nor'Wester Museum, was settled in 1784 by Sir John Johnson and his Loyalists from the Mohawk Valley in New York. Many substantial homes were built in and around this picturesque village. The building housing the Museum was built in 1862, as a school, and is a good example of Georgian architecture.

The Norwesters' Company, an active competitor of the Hudson Bay Company for the fur trade, explored and opened up much of Western Canada and the United States. Many of the principals of the Company, such as Fraser, Thompson, McGillivray and McKenzie, lived in Glengarry and the Museum contains memorabilia relating to these men and the fur trade.

There are also on display many artifacts of Loyalist life in what was then known as Upper Canada.

To visit the Glengarry Pioneer Museum in Dunvegan is to step into the daily lives of the pioneers who settled in Glengarry County in the early days of Upper Canada.

The squared log coaching inn, built about 1830, and still containing its original bar, wainscotting and broad red pine floors, houses a large collection of equipment and artifacts. The coaching shed displays examples of heavier equipment such as sleighs and wagons, log pump drill, farm machinery, etc.

The old log barn has a collection of hand tools found necessary in pioneer households and the small family cheese factory is typical of those found on many farms in the early days to provide the families with one of the staples of their diet. It dates from about 1850 and is complete with the original equipment.

Father held after son shot at L'Orignal

Arthur Derrick Bone, 56, of R. R. #1 L'Orignal, was arrested by the Hawkesbury detachment of the Ontario Provincial Police shortly after his son was killed by a high powered rifle.

Staff Sergeant Henry Kostuck of OPP reported the arrested man was in jail in L'Orignal and will be appearing in provincial court May 27 to face a charge of non-capital murder.

He said Kevin John Bone, 26, of 12100 Pierrefond Boulevard, Que., was killed on the property of his parents early Monday morning.

"The body was recovered around 4:30 a.m. Monday," Staff Sgt. Kostuck said. "It was shot once from a high powered rifle."

He said the father of the young man was arrested half an hour later.

Ag Rep refutes arguments on land tax in letters column

Your edition of the Glengarry News under date of Thursday, May 9, 1974, carried a letter over the signature of a Mr. M. Lee of Toronto re the land speculation tax currently under study by the Legislature of Ontario, notes J. Y. Humphries, ag. rep. I do not know Mr. Lee, nor do I know his business, objective and purpose in having this letter published. It has, however, caused a great deal of unnecessary concern among many of the older established farm operators in this county. Mr. Lee suggests that these people may be subject to a 50% tax on land sales and additional taxes of up to 20% when sold to foreign interests.

Let us be logical in our thinking. This is a "land speculation tax" that is suggested in the legislation. Farmers gamble with the weather, crops and markets but the established farmer is certainly not considered a land speculator.

I have been assured that this legislation will have no adverse effect on farmers or farm families, but is aimed at the real estate operator buying and selling for fast speculative gains and thereby driving the cost of land for subdivision and housing development to unrealistic heights.

I would suggest that farm families obtain more reliable information than that presented by Mr. Lee, before becoming overly concerned or disposing of their property at a sacrifice price, prior to this legislation being adopted.

At workshop

Young folk from the area who attended the Play Leader Workshop in Cornwall, last weekend were: Susan Sabourin, Louyse Poirier, Madeleine Lalonde, Nicole Dextras, Josee Dupuis, Pat Lawson, Marion Roy, Helen Baxter, Gabrielle Blais and Sandra Lothian.

County clergy plan group

A ministerial association which would combine all the clergy in Glengarry in good fellowship is currently in the formation process.

Laying the groundwork for the group are Rev. Lloyd Davies, Rev. Leo MacDonell and Rev. Raoul Poirier of Alexandria; Rev. Edwin MacDonald, Williamstown; Rev. W. W. Kennedy and Rev. Sylvester Theoret of Lancaster, Rev. M. J. O'Brien, St. Raphael's Rev. Thomas Villeneuve of Apple Hill and Rev. Wm. Scott of Kirk Hill.

The clergymen have found that so many of their problems are mutual they feel they would benefit by a monthly gathering to discuss their concerns.

Five retiring teachers recognized at annual women teachers

Mrs. Mary Hesser, Provincial President of the Federation of Women Teachers' Associations of Ontario (FWTAO) was the guest of the S.D. & G. Women Teachers at their annual dinner held in Morewood.

Mrs. Hesser told those gathered that Bill 275 was under serious study. Many meetings have been held by Ontario Teachers Federations' Executive and the Minister of Education. They had been asked to reword some of the clauses that have caused the most controversy. Bill 275 should become a news item again in June.

The Windsor Separate School Board and its teachers have gone to Compulsory Arbitration. It is a test case. The conclusion reached and the high cost to both the Board and the Teachers will have far-reaching effects. The SDG Women Teachers were urged to keep a close interest on all reports.

The new Certification of Teachers in Ontario has also resulted in many meetings with the Ministry of Education. All teachers from K to 13 will receive the same certificate upon graduation from the Training Colleges. Attached to the Certificates will be another official document stating the individuals' qualifications.

It appears as if all teachers now in the field will be deemed qualified for the position that she or he holds now. New graduates will have to have stated qualifications for the different areas of teaching in the Kindergarten to Grade XIII.

The new certificates may be issued in the fall of 1974.

Mrs. Hesser felt that the F. W. T. A. O. Policy on the Role of the Teacher which has been endorsed by Ontario Teachers Federation must be up held. Teachers must receive full training in order to come into the labour field adequately equipped. Class size must be controlled if one wants to give a high quality of education to the children of our schools. Teachers must be good citizens and express their concerns when the quality of our teaching is threatened.

Mrs. Hesser was introduced by Marion M. Weatherhead SDG Women Teachers' Past President and thanked by Mrs. Sandra Deschamps, second Vice President.

Mrs. Marjorie Thompson, the SDG president welcomed the guests from Prescott-Russell Association and the retired teachers. Distinguished Service Certificates were awarded to five retired members. Mrs. Thompson called on Miss Arlene Nesbitt, President of Unit One, to present a 39-year certificate to Mrs. Annie Coons. Mrs. Christena Hewston, the President of Unit Three, presented a 35-year certificate to Mrs. Helen MacMillan of Martintown. Mrs. Barbara McNaught of R. R. #1, Cornwall, with 45 years' service, Mrs. Stella MacDonald of Williamstown, with 41 years and Mrs. Elizabeth Latreille of Glen Walter, with 37 years will receive their certificates at a later date.

Mrs. Thompson introduced her head table guests - Mrs. Alice Grant, Goodwill Convener of Region IV. Mrs. Ina Crump, SD &G Women Teachers Treasurer; Marion N. Weatherhead, Past President SD &G; Mrs. Sandra Deschamps, 2nd Vice-Pres., SD &G; Mrs. Hesser, Mrs. Dorothy Myers, Director of Region IV, Miss Vera Kitson, SD &G Recording Secretary; Mrs. Annie Coons, retired member to be honored; Miss Arlene Nesbitt, Unit I President and Corresponding Secretary SD &G; Mrs. Helen MacMillan, retired member to be honored; Mrs. Christena Hewston, President Unit 3; Mrs. Mildred Leitch, President Unit 2.



COMPLETES COURSE –Rosemary (Mary) Tourangeau graduated from Algonquin College, May 12th having completed the two-year Hospitality Administration and Food Service Management Course. Mary is the daughter of Mr. and Mrs. E. H. Tourangeau of Ottawa, formerly of St. Raphael's.

Lancaster OPP had fine display

Over 500 children from the local schools visited the display put on by the Ontario Provincial Police at the Lancaster detachment office last week.

A News reporter accompanied a Grade Five class as Cpl. Gerry Lee conducted the children through a display of equipment related to police work. First was the police cruiser, equipped with its heavy duty generator to operate the siren, fender lights, radar unit, radio, controls, spotlight and speed indicator. The children were especially intrigued by the speed indicator which registers the speed of a car which passes through a radar beam. The car also carries a shovel, crowbar, axe, fire extinguisher and 12 flares; a plastic blanket as well as a first aid kit for emergency treatment to accident victims. The police radio can contact any police car in Ontario within range of a police radio station.

The big Harley Davidson motorcycle used for county patrol was also a big item of interest.

The breathalizer equipment used to detect the amount of alcohol is operated only by a policeman who has completed a special course in forensic sciences, Cpl. Lee told the children as he explained the intricacies of the machine.

"How old do you have to be before our law allows you to smoke?" the children were asked as the officer held up a pamphlet. They must be 16, the children were surprised to learn and were also told it was against the law for them to purchase cigarettes before that age also. People selling cigarettes to children can also get into trouble if the law is enforced, the children were reminded.

The OPP have fifty qualified scuba divers Constable Mc-

(Continued on page 5)

Fire loss was below average

Alexandria had 22 fires during 1973 with estimated total loss at $31,212, according to the report of the Ontario Fire Marshal's office. The incidence was the same as the five-year average, 22, but the loss was only half the average $59,971.

Charlottenburgh had 13 fires with loss aggregating $131,679. The 5-year average is 19 fires with loss averaging $183,729.

Loss was unusually heavy in Kenyon Township last year when 30 fires aggregated losses of $237,555. The five-year average is 15 fires and $75,628 in losses.

Lancaster Village had 7 fires with loss at $18,927, almost double the five-year loss averaging $9,710 in four fires.

Maxville also had 7 fires but the losses were minor at $1,951. That compared with four fires and $16,074 in four fires, the five-year average.

No reports were listed for Lochiel or Lancaster townships.

Milk producers plan for action

As a result of the mass meeting of industrial milk producers held in the Nepean Sports plex on Thursday, May 9th, a letter was sent to Agriculture Minister Whelan informing that the needs of producers are $10.80 per cwt as of May 16th.

At a follow-up meeting on May 20th of the milk committee, it was decided to arrange a strategy meeting in Smiths Falls on Monday, May 27th. All branches of the Federation of Agriculture in Eastern Ontario and County Milk Committees will be asked to send representatives.

In the event no action has been taken by the government, action will be taken on the part of the producers. Representatives at the Smiths Falls meeting will decide on the possibility of a march on Parliament Hill in conjunction with Quebec producers.

Was mailman nearly 50 years

Mailman in the Green Valley and St. Raphael's area for almost half a century, George "Rory" McDonald died suddenly at his home last Thursday, just as he was about to start out on his daily run.

He was born at the Brown House 67 years ago, the son of the late Rory McDonald and his wife, Catherine MacLellan. He had lived almost all his life in that area.

He had been in the best of health and his death was a great shock to the many who knew him. He will be remembered with fondness by the folk who lived along his route where more than one generation of kids knew they could wait at the mailbox not only for the mail but also for their candy and gum. He travelled in an era that took in roads almost impassible with snow and mud but there were few days in his time that he did not deliver.

"George" was called on for many a favour, delivering packages from the stores, carrying messages and countless tasks beyond his duty, all of which he performed without a complaint. He thought nothing of delivering mail to the doors of the aged and handicapped who found it difficult to reach their mailbox in bad weather. He was a very special mailman.

He is survived by three sisters and four brothers: Merle, Mrs. T. Shaughnessy, Chicago; Mary, Mrs. W. Beyor of Columbus, Ohio; Florence, Mrs. W. Edwards, Ottawa; Angus, Brown House; Ronald, Massena; Joe of Niagara Falls and Duncan of Sudbury.

His funeral was held from the Morris Funeral Home in Alexandria to St. Raphael's Church where Rev. M. J. O'Brien offered the Funeral mass at 11 p.m. on Saturday, May 18th. Burial was in St. Raphael's Cemetery.

Pallbearers were six nephews: Lloyd Beyor, Montreal; Wayne Grummett, Ottawa; Dean McDonald, Massena; Emmerson, Brian and Gus McDonald of Falconbridge.

A host of relatives and friends were in attendance at his funeral with those from a distance coming from Chicago, Massena, Niagara Falls, Sudbury, Onaping, Lansdowne, Falconbridge, Montreal, Ottawa and Cornwall.

What do you think of an election at this time?



MRS. BONNIE MACDONALD – Alexandria, Mail Order Catalogue Agent. We will probably have another minority government one way or another, and I don't think our country can afford an election at this time.



ALEX BERRIGAN – Lancaster, working with Ministry of Transport and Communications. The NDP and Conservatives will gain more seats I think their chances are as good as the Liberals.



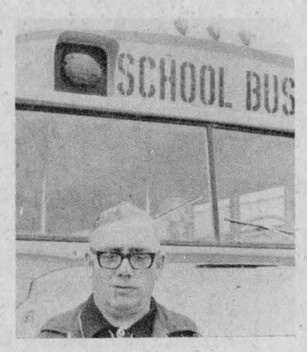

LIONEL AUBIN – Bus driver, GDHS. So much depends on the leader of the party, the Conservative leader may be very smart but he doesn't get it across to the people, if he did the Conservatives would probably make greater gains.



ANDRE VIAU – Lancaster truck driver. I don't really take much of an interest in politics but I know elections cost a lot of money.



IAN HUMPHRIES – Photography student at Branshaw College, London, working as flagman on summer job. Nothing constructive could be accomplished the way things were, I think the NDP realized this because they threw out the budget in spite of its good points.



GUY CAMPEAU – North Lancaster, Student at GDHS. It's going to cost a lot of money and there are too many problems to change, it's pretty hard to improve the whole system -this will be my first vote.

RICHARD VAILLANCOURT – Merchant, Glen Norman. July is a poor time to call an election when so many people are on holidays and not home to vote - a change in government may not improve the problems very much, our economy depends on the world situation.

Photo quiz by Mrs. Mervyn MacDonald

SPORTS in the GLENS



by ANGUS H. McDONELL

Sounds of the Lion's dinner bell are ringing through the Glens like the echo of a pibroch calling the sport faithful to the annual Sportsmen's dinner and awards night in the GDHS auditorium next Monday night. As we go to press there are dinner tickets available and only the final de-details to be ironed out.

Among the noted guests will be the guest speaker who will give his talk just before the trophy winners are announced and as pictured in another column this is Rough Rider's new head coach George Brancato. Many, many times we have stated here how we admire the athlete who follows the combined route of education and playing let us say college football or hockey. Our guest is a classic example for further education while playing his favorite game, thus capitalizing on his God-given talents. Our guest is a graduate of Louisiana State U. and California State College, Los Angeles. His further credentials will be revealed at the dinner.

Old friend Frank Boucher will be back to present the Boucher-Lady Byng trophy to our outstanding minor hockey player and there isn't anything that will please the old N.Y. Rangers more than that.

Les Canadiens will have new and the return of old greats in attendance. Larry Robinson, a robust defenceman from up Metcalfe-way will be here and so will the original "Flying Frenchmen" Aurel Joliat and Sammy Godin. They plan a golf game in the afternoon along with Howard Kennedy and Vanier's John Manion. Ed. George is to represent Alouettes and the Lions are recognizing two history making periods of Glengarry sport by having Willie MacLeod as a head table guest representing the Golden Jubilee soccer players and also the silver hockey group of post-World War II by Ourtown's popular sportsman Laurent Poirier. "Little Willie" MacLeod as we knew him from Skye-Dunvegan played with the Dunvegan champions along with two brothers Cameron and Chisholm MacLeod. In the 30's a younger brother, Donald, lined up with Dunvegan. Laurent Poirier was a leader some 25 years ago as he is today, on and off the ice, with those veterans who launched the revival of hockey here in such a manner that we have earned the status of a fertile recruiting ground for university and potential pro hockey players.

Thirteen years ago Danny Gallivan was the guest speaker at a Lions' dinner confined to members and their sons. The resulting success has been beyond all expectations. The maintaining of this top level attraction depends on the support of you great sport fans. The GDHS Gaels EOSSA "B" football champions will join their fellow champs of hockey, The Glens, in a group. Hope to see you there, too.



ROUGH RIDER COACH GEORGE BRANCATO

Heard address metric system

Miss Lorraine Holding, Home Economist for Glengarry, Stormont & Dundas, was guest speaker at the meeting of Glen Sandfield U.C.W., held at the home of Mrs. Grace MacLennan. Dalkeith.

Miss Holding spoke on the metric system. Metrication is a word that has been coined to describe the process of changing from the traditional systems of weights and measures to one based on the metric system.

Miss Holding said, "The instinctive reaction of most people to metrication is one of anxiety." She explained for most practical purposes it is identical with the metric system that has been taught in schools for many years. She explained four basic steps to converting to the system: 1 is awareness, 2 - Information stage 3 - Trial stage, 4 Acceptance. Awareness started three years ago in Canada though other large countries have been using this system for some time with the exception of the U.S. Information stage - Read all you can. Clip and save any articles you see. Trial stage - Watch all the signs on packaged goods; watch for signs on highways. Acceptance - Use all the aids on sale now, such as measuring tapes and cups; think metric and use metric every chance you get.

The President, Mrs. Arnold MacRae, opened with the purpose. Mrs. Ronald McLachlan, Secretary, read the minutes and Mrs. Grace MacLennan gave the financial statement.

The St. Lawrence college courses were discussed and each one was asked to bring suggestions for courses to the June meeting. An "In Memoriam fund," in memory of Miss Annie Mary MacRae was announced. Summer event will be held Aug. 9-10-11. The choir gowns were reported nearing completion.

Mrs. Lorna Chapman read a poem on "Mothers". Mrs. Arnold MacRae gave "a prayer for the flowers in this House", also a child's definitions of a grandmother. A metric wrist contest was won by Mrs. Neil Blair and a metric game was also enjoyed.

Mrs. MacRae thanked Miss Holding by saying, "you gave us a very interesting talk and you have succeeded in breaking our apprehensions." Mrs. Grace MacLennan presented a gift and Miss Holding spoke words of appreciation. Seventeen ladies attended.

Mothers day tea at Manor demonstration flower making

The auditorium of the Maxville Manor was specially decorated for the annual Mother's day tea. Bouquets of yellow daffodils brightened the stage, and the tea tables were set with white linen, pretty cups, and small vases of spring flowers.

Background music was provided by Mrs. Wilma MacGregor at the organ. Perfect Spring weather brought out a record number of guests, and Auxiliary President, Mrs. Vera MacEwen and Secretary, Mrs. Doris Blaney, welcomed scores of mothers and daughters, aunts and friends, a few small granddaughters, and even a few well-behaved little boys.

Tea was poured first by Mrs. Mary Vallance and Mrs. Velma Franklin, then by Mrs. Margaret Mutch and Mrs. Verna MacGregor. After everyone had enjoyed the excellent tea and lunch served by the auxiliary members there were a few presentations: a corsage to the oldest mother present, Mrs. Farquhar MacLeod who will be 93 in July. The youngest was Mrs. Romeo Michaud, 27. There were three mothers with big families of seven – the corsage went to the youngest, Mrs. Martine McDonald.

Mrs. Vera MacEwen thanked the members of the auxiliary for their enthusiastic support of the tea, and introduced the guest speaker for the afternoon. This was Mrs. George "Polly" Armstrong of Ottawa, who has been involved all her life in community and social work, Sunday School superintendent, a 4-H leader, W.I. member, assistant with the Salvation Army, and a member of the Carleton Lodge Auxiliary. Mrs. Armstrong gave an interesting demonstration of a simple but very old craft, making flowers with bread and glue.

The mixture is easy, two slices of white bread, crumbled as for stuffing, and mixed with two tablespoons of white glue. This makes a malleable substance putty. It can be molded into any desired shape, and hardens overnight. Mrs. Armstrong made a flower, taking a small pinch of mixture, and rubbing it into a ball.

Place a spot of hand lotion on the back of a knuckle, and pat the dough into the shape of a petal. Set this into a short length of florist's wire.

Make and add more petals, then paint the flower with model kit colors, and wind the stem with green tape. Set this in a styrofoam block to harden overnight.

This flower she presented to a Manor resident, Miss Jean MacMillan. Mrs. Hilda MacLean and Mrs. Kay Fjarlie came up to try their hands at the craft, and make quite acceptable flowers with added green leaves. Mrs. Armstrong had on display a table full of small bouquets, dolls' heads, miniature pictures, small animals, and even an arrangement in the back of an old Waltham pocket watch. These are very durable and long lasting, and especially good as small hospital gifts.

Mrs. Doris Blaney thanked Mrs. Armstrong for her fascinating demonstration, and presented her with a small gift on behalf of the Maxville Auxiliary. Mrs. Stairs spoke briefly, bringing greetings as auxiliary representative for zone four.

St Raphael's CWL met

"Father Pat", a film on the rosary with Father Patrick Peyton, opened the St. Raphael's C.W.L. meeting.

Mrs. Marie MacDonald chaired the meeting and called on the convenors for their reports.

A motion was passed that Dorothy Graham, Community Life Convenor, proceed to set up a St. John Ambulance First Aid course to be held at the parish centre in September.

Topics discussed included; the possibility of a nursery school in Williamstown, the sending of clothing or articles no longer used in the home to Combermere, and the sale of roses at the masses on Mother's Day for Our Lady's Missionaries.

Mrs. Margaret Dupuis was named to fill the office of Corresponding secretary, left vacant by the resignation of Mrs. Alice McLaughlin.

Convenors appointed for the dinner to be served at the opening of the church ruins on June 22nd were Patricia Major and Catherine McDonell.

Highlights of the evening were a song and dance routine by the Brownies and a skit by the Girl Guides who were guests for the meeting, along with their leaders, Mrs. Charles Lambert, Mrs. Claire Major and Mrs. Karen MacDonell.

To better understand the Guides and Brownies, whom the C.W.L. supports, a filmstrip was shown on their structure and work. Mrs. Lorraine MacDonald, Christian Family Life Convenor, presented each group with a cheque, proceeds of a euchre previously held in their honor.

Proceeds from the mystery gift, along with the 1% of personal spending members had saved over the past year, will be sent to the Development and Peace organization.

LONG SAULT
MOBILE HOMES
SALES and SERVICE
Highway 2 West
Long Sault, Ont.
Tel. 534-2211
APPLE HILL
Sales Representative
KEITH DARLING
Tel. 527-5296
19-3p

50 MAIN ST. N. ALEXANDRIA, ONT.
BRANDON
CHIROPRACTIC CLINIC
Tel. 525-2063 by appointment
38-tf

TOWNSHIP OF KENYON
Tenders for Municipal Drain
SEALED TENDERS will be received until 12 o'clock noon on
Tuesday, June 4th, 1974
for the construction of the following:
The Vallee-Villeneuve Drain—4200 cu. yds. of earth, 280 cu. yds. hardpan.
Plans and specifications will be received at the Township Hall, Greenfield, Ont., or at the office of Stidwill & Associates, Ltd., Cornwall, Ont.
A certified cheque of 10 per cent of the tender price must accompany each tender.
Lowest or any tender not necessarily accepted.
S. O'CONNOR, Clerk-Treasurer
RR5 Alexandria, Ont.
20-2c

Stelco siding:
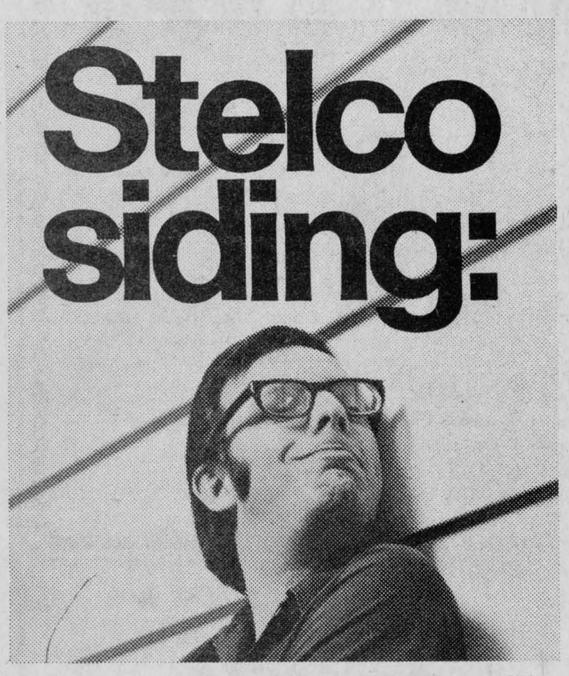
7404/11
tough beauty
Stelco Siding is made from Ultra-Stelcolour prefinished steel. It's the strongest metal siding you can buy. Resists fading and weathering like no other metal siding. That's why Stelco can provide the best, most meaningful guarantee on the siding market.
Love a beautiful house?
Hate painting?
Get a free estimate!
Today!
stelco
the only siding made from
ultra-stelcolour
J. R. Menard Limited
St. Isidore de Prescott 524-2885

ORDER NOW
Avoid Equipment Shortage
HYDRAULIC
Barn Cleaner
Hydraulic unit and motor inside building. This sort of drive eliminates the gears, belts, clutches, friction discs and wear and tear of parts. Swing with cylinder.
CO-OP
Prefab Silo
BUTLER
Three cable silo unloader conveyers, cattle feeders
DION self unloading forage boxes
L. Lauzon
FARM MACHINERY DEALER
SALES and SERVICE
57 Kenyon St.
Alexandria, Ont.
Tel. 613-525-1937
19-tf

Qualified Mechanic
or
Qualified Person in Maintenance
NEEDED
Good Salary — Excellent Fringe Benefits
Apply in person at
GEORGES LANTHIER ET FILS
58 Dominion, Alexandria
20-1c

PARCOST
prescriptions at reasonable cost
PARTICIPATING PHARMACY
Alexandria Drug Mart
5 Main Street Alexandria
Tel. 525 - 2525

THE
KING GEORGE HOTEL
Tartan Lounge
at Maxville
featuring
DAVID McKILLICAN and HIS ORGAN
SATURDAY NIGHT, MAY 25th
9 p.m. to 1 a.m.
21-1c

CANDIDATES WANTED
To Compete for title of
GLENGARRY DAIRY PRINCESS
— AT —
MAXVILLE FAIR
FRIDAY, JUNE 21st, 1974
Girls aged 17 to 26 are eligible
Contest sponsored by the Glengarry County Milk Committee
Please use this application form
Ministry of Agriculture and Food
Box 579 Alexandria
Name .....
Address .....
Age Tel. No. .....
Entries to be in by June 3rd
20-2c

FRATERNITY 73
BINGO
at the hall
EVERY FRIDAY
JACKPOT $110
Dance
EVERY SATURDAY
Members and their guests
20-tf

CLEAN-UP FIX-UP PAINT-UP
DIRECTORY OF HOME IMPROVEMENT SERVICES and SUPPLIES

LAWN and GARDEN EQUIPMENT
TROTTIER BROS.
FARM EQUIPMENT
3rd Jenyon Tel. 525-3120
MENARD
FARM SUPPLIES
Massey-Ferguson Dealer
Green Valley Tel. 525-2190

GLASS
VITRERIE THEORET
GLASS
Green Valley Tel. 525-2704

FLOWERS and PLANTS
THE VIOLET HOUSE
Choice house plants, bedding plants and tomato plants
Green Valley Tel. 525-1886

LANDSCAPING
LEO BRUNET
RR3 Alexandria
Tel. 525-3179
NEILSEN'S LANDSCAPING and GARDENING
Glen Robertson Road
Alexandria Tel. 525-3209

CONSTRUCTION
REMI J. POIRIER
CONSTRUCTION
294 Main St. N. Tel. 525-3446

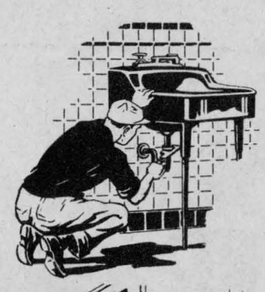



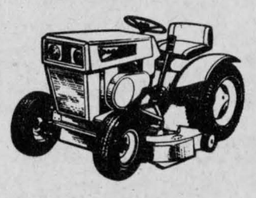
Anyone Interested in offering their services here, contact The Glengarry News

CARPENTRY
VAN'S CARPENTRY
Home Additions, Alterations
Improvements, Repairs
Free Estimates
RR5 Alexandria
Tel. 527-2852 Maxville

BUILDING SUPPLIES
LANCASTER LUMBER and FUELS
Lancaster Tel. 347-3486
REMI J. POIRIER BUILDERS SUPPLIES
294 Main St. N. Tel. 525-3446
ALEXANDRIA BUILDERS SUPPLIES
296 Main, Alexandria
Tel. 525-3151
DONAT BOISVENUE
Paints, Wallpaper, Armstrong Carpets
187 Bishop St. Tel. 525-2177

PLUMBING and HEATING
ARCHIE STEWART
87 Harrison St.
Tel. 525-3820

EXCAVATING
RODDIE MacDONELL BACKHOE SERVICE
RR1 Alexandria
Tel. 525-3615
CHENIER EXCAVATING
Lancaster Tel. 347-2190

NEWS OF INTEREST FROM MAXVILLE AND SURROUNDING DISTRICT

Mrs. Grace McDermid and Mrs. Stella Fitzgerald have returned to their homes in the village after enjoying a six-week tour of England, Scotland, Wales and Southern Ireland.

The service at St. Michael's Anglican Church for this the Sunday after Ascension will be Holy Eucharist at 9:00 A.M.

Mr. and Mrs. Lyal Campbell and Cathy of Renfrew, were Sunday visitors with the Franklin family, St. Elmo.

The Maxville Lions are very pleased with the success of their paper collections for CARP. keep it coming in.

Mrs. Eva Filion has returned home after spending a week in Toronto visiting her daughters.

Mr. and Mrs. Angus MacIver of Churchill, Manitoba, are spending a few days visiting Mr. and Mrs. Angus McRae.

Miss Claire Filion spent the weekend with her mother, Mrs. Dolphie Filion.

The Annual meeting of the minor hockey association will be held in the Maxville Community Hall on Monday June 3rd, at 8:30 p.m. All interested persons welcome to attend.

The May meeting of the C.W.L. was held on the 9th at the rectory following Mass at the church. There were several members present. The treasurer's report for the year was given. Again this year there will be a bursary presented to a high school student in June. We had good results in the sale of roses on May 12th, in spite of rainy weather. It was also decided to pay for group pictures of all the children who made their first communion.

Two hundred dollars was presented to Father Scott for parish expenses. We have done very well with our card parties, thanks to all the people who have helped us. A special thank-you to Mr. and Mrs. Cox of the King George Hotel for the use of their banquet room for the season. We are having our pot-luck supper on the 23rd of May following the Mass at 7:00 p,m. there followed a discussion on our coming summer trip.

FIDDLERS STAGED FINE CONCERT

There was an excellent crowd at the community hall in Maxville on Saturday night for the concert and dance staged by the Glengarry Old Time Fiddlers -- and hearty, enthusiastic applause when M. C. Ron Clare announced that the association had decided to put on their own show when a big name band was unable to come. The Fiddlers have many loyal fans. The Glengarrians led off with lively Scottish music -- Ron Clare first accordion, Cathy Fraser 2nd, Dorothy Fraser at the piano, Elmer MacDonald guitar, and fiddling champion Wilfred Gillis of Ottawa, violin. Kimberley Clare played several selections on her violin, accompanied by the orchestra.

There was a good turn-out of old-time fiddlers -- Bev MacQueen, Duncan MacDonald, Fred Leroux, Rene Trottier, Lucien Ranger, Cliff Britton, Donnie MacLeod, Ray Couture and Cyril MacDonell. At the piano was the new president of the association, Doug Britton. A fine step-dance followed, by the Trottier sisters of Dunvegan, Kelli, Lori, and Traci. They were accompanied by three fiddlers and their mother at the piano, Mrs. Sherrill Trottier. Bill Vipond of Summerstown, came on to sing "Scotland the Brave", "The Forty Shades of Green", and the favorite "Take Me Back".

The Glengarry Pipe Band, 27 strong, with Pipe-Major David Danskin, marched in with stirring medleys. They played for the MacCulloch dancers -- Beth Danskin, Lori MacGregor, Brenda Kippen, Janice MacKenzie and Patty Campbell. The old time fiddlers, joined now by Allan MacPhail and Donald MacDonald, played a lovely waltz, and some lively jigs. A big hit with the audience was soprano Muriel Craig of Toronto, formerly of Glen Gordon. She sang the familiar "Turi on his Bonnet" and "Northern Lights" accompanied by Mrs. Clara MacLeod at the piano and the Glengarrians. Then she drew great applause with a fine rendition of "Amazing Grace" with Wilfred Gillis accompanying on the violin. The pipe band came back in, lifting everybody's spirits, and played more stirring music. They accompanied more dancers -- Cynthia and Kimberley Clare, Debbie MacCulloch, and Darlene Guindon.

With his customary style and dash Allan MacLeod came on to sing "Lord of the Dance" the Cape Breton "Malibu Lady" and "Peggy Gordon". He was accompanied by his mother Mrs. Clara MacLeod. This versatile performer also danced with the MacCulloch Dancers. The concert was followed by dancing to the music of the fiddlers, the Glengarrians, and Pipe Major MacKenzie. The latter has composed a lament for the late Johnny Mooring. A group of the fiddlers attended the Mooring funeral in Springhill, N. S. and are presently asking donations toward a Johnny Mooring Memorial Fund.

MINI-GOLF NOW OPEN



Mondays—Ladies' League
Tuesdays—Men's League
Wednesdays—Mixed League

ANYONE interested in joining
Men's Meeting on Sat., May 25th
Ladies' meeting on Mon., May 27th

R. MENARD

Tel. 525-3348 Tel. 525-2179

Mrs. Gisele Chenier — Tel. 525-1431

Main St. S. Alexandria

21-1C

ALEXANDRIA IGA FOODLINER



WE GIVE GOLD BOND STAMPS

PLENTY OF FREE PARKING

OPEN TILL 10 P.M. FRIDAY EVENING

— MEAT —

Cut from the Pork Loin CHOPS, family pk. 9-11 chops lb. 89c

Tenderloin End ROASTS cut from the pork loin lb. 89c

Backs Attached, Fresh CHICKEN LEGS lb. 79c

Freshly Cut, Shoulder or Butt PORK CHOPS lb. 79c

Schneiders, Mac. & Cheese or CHICKEN LOAF 6 oz. pkg. 42c

Top Valu SKINLESS WIENERS 1 lb. pkg. 78c

Top Valu, Sliced SIDE BACON 1 lb. pkg. 89c

— GROCERY —

Javex Special Pack LIQUID BLEACH 128 oz. cont. 69c

Kadana TEA BAGS pkg. of 100 69c

Top Valu Frozen Concentrated White or Pink LEMONADE 8 6 oz. tins $1

Splendor SPAGHETTI or ready cut MACARONI 2 lb. pkg. 39c

Top Valu Mixed VEGETABLES 8 10 oz. tins $1

White Swan 2-ply White or Assorted Colors FACIAL TISSUE pkg. of 200 39c

— PRODUCE —

U.S. No. 1 Fresh TOMATOES, size 6x7 2 lbs. 78c

U.S. No. 1 ICEBERG LETTUCE, size 24's ea. 33c

U.S. No. 1 Fresh CORN-ON-COB 6 for 79c

Canada Fancy N.Z. PACKHAM PEARS lb. 39c

Canada Extra Fancy Controlled Atmos. B.C. Red DELICIOUS APPLES lb. 33c

U.S. No. 1 New Crop White TABLE POTATOES 5 lbs. 1.19

MY BOYS AND I HAVE A WEDNESDAY DINNER SPECIAL FOR YOU.

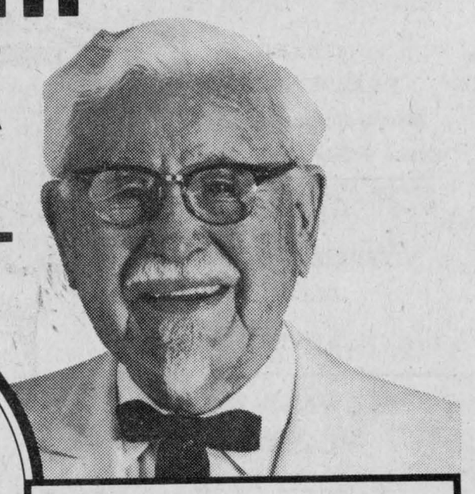

SPECIAL PRICE $1.35

REGULAR PRICE $1.85 SAVE 50¢

3 Pieces of delicious Kentucky Fried Chicken
Golden Brown French Fries
Creamy cole slaw
Grecian Bread

Col. Sanders Recipe Kentucky Fried Chicken® A CANADIAN COMPANY

Colonel Sanders and his boys make it "finger lickin' good"

Scott's chicken Villa®

TEXACO SERVICE CENTRE

South side of Highway 401 on Highway 2

Tel. 347-2670 Lancaster

Also stores in Cornwall and Hawkesbury

STEDMANS SUPER SUPER DAYS

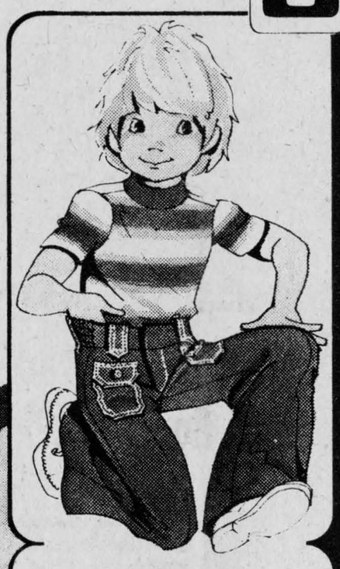

BOYS' NYLON FOOTBALL T-SHIRT
SUPER "S" DAYS 1.67 ea.
Basic style with mock neck, and broad stripes. 100% nylon in asst. colors and sizes. 7340157.

JUNIOR BOYS' 1/2 BOXER PANT
SUPER "S" DAYS 2.97 pr. reg. 3.97
Save $1. -All cotton pant features popular 1/2 boxer styling with belt loops, flare leg. Asst. colors. Sizes 7-12. 7332258.

SPOTLIGHTS EXTRA SAVINGS

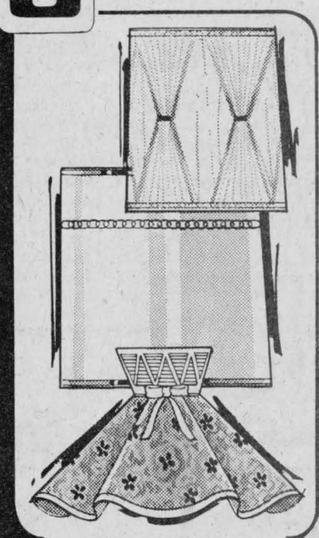

BRIGHT PRICES! DECORATOR LAMP SHADES

A small but important part of every decor! Now's the time to choose the shades you need . . . at really terrific values! 4 exciting styles to choose from.

BALLERINA
10" taffeta drum, knife pleat. 97¢ ea.

EMPIRE
8" taffeta drum, 13"×14"×14". 1.97 ea.

PLEATED
taffeta drum, 13"×14"×14". 3.97 ea.

TIE STYLE
pleated taffeta drum, 14"×16"×14". 6022079. 4.97 ea.

MEN'S NYLON KNIT SHIRTS
SUPER "S" DAYS 3.57 ea.
A) Short sleeve, with fancy design or stiching. 4-button placket collar. Stretch rib knit. Asst. colors. Sizes S-M-L. 7440165.

PERMA PRESS DRESS SHIRT
SUPER "S" DAYS 3.97 ea.
B) Take advantage of this great low price on fancy short sleeved dress shirts. 65% Poly/35% cotton blend in asst. colors. 14 1/2-17. 7438153.

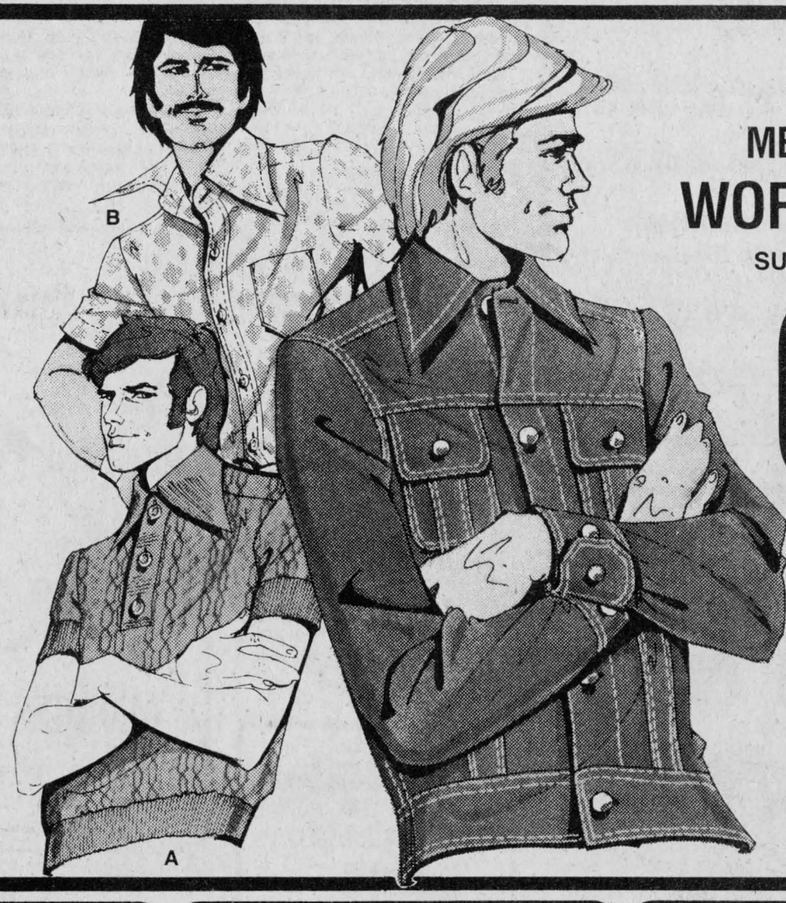

MEN'S DENIM WORK JACKET
SUPER "S" DAYS 6.77 each
Look good on the job in this 10 oz. navy denim work jacket! It features 2 neat front pockets with flaps, strong dome metal closure on front, and sleeves. Adjustable waist makes it one of the most comfortable jackets around. Available in sizes S-M-L. 7050030.

BIG VALUE! FLANNELETTE BLANKET
SUPER "S" DAYS 1.43 ea.
Buy several for cottage or camping at this outstanding low price! Cotton flannelette with red/blue stripes. 46×75", with long wear features that can't be beat. Washable. 9211113

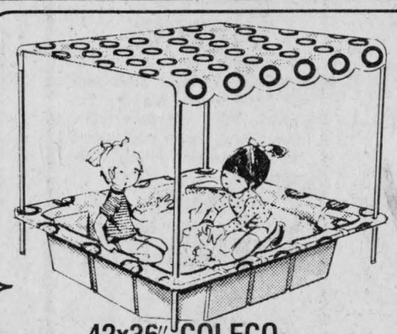

42x36" COLECO MOLDED SAND BOX
SUPER "S" DAYS 8.97 ea.
Keep the kids happy this summer with Coleco's sturdy molded polyethylene sand box. Strong plated steel poles & cross bars. Comfy corner seats. 2305370.

KIDS JUST LOVE A TOY GOLF SET
SUPER "S" DAYS 97¢ set
This fun set keeps the kids amused for hours on end! Includes 2 jumbo golf clubs and 2 golf balls plus handy molded carrying bag. A great summer toy buy! 2305372.

EASY CARE PLAIN POLYESTER DOUBLE KNITS
SUPER "S" DAYS 2.99 Yd.
There's nothing to beat double knits for all your spring & summer sewing. They're easy care, crease resistant, ideal for pant suits, dresses etc. Asst colors. 58-60" wide.

STOCK UP! 60-100 WATT LIGHT BULBS
SUPER "S" DAYS 33¢ pack of 2
You'll love our bright price on inside frosted light bulbs! Your choice of 60 or 100 watts at a low stock-up price! 2 bulbs per package. 1730044.

"CHARGE-IT!" STEDMANS - ALEXANDRIA

Une bonne soiree as hockey players earlier era got together

by Angus H. McDonell

Chalk up another decisive win for a top bracket organization effort thoroughly enjoyed by all in general but especially the "Old Timers" of the post-World War II local hockey era as sportsmen and their ladies met in the curling rink club rooms Saturday night.

A couple of weeks ago the soccer jubilee night in Maxville was superb and Saturday night's reunion was equally enjoyable which once again proves the point that those sportsmen who head the sponsors are just great and in this case the prime mover and leader was Laurent Poirier. This continued success of able leadership has given the Glens a cherished and deserving reputation that is envied by many other and larger centers.

The guests checked in from many distant points and one visitor reminded up of taking the Rambling Reporter to a Weekly Editor's golf tournament near Toronto. The Rambler won an award for the longest drive. But not off the tee, it was from Mill Square. We refer to Raymond Lemieux and his gracious wife, all the way from Kamloops, B.C. We enjoyed a brief chat with them on that thrilling and picturesque drive through the Fraser Canyon to Hope, then on to Chilliwack and Vancouver.

Ewen MacPhee of Toronto's Bay Street and "Gib" Lauzon, a noted Ontario hunting and fishing guide out of Alliston, were on hand while Frank "Gidoo" Periard hiked across Ontario from Port Elgin. We thought first Punch Imlach walked in but when Frank faced the oasis his neck curls were a ringer for P.M. Trudeau. Frank is moving up from midget to junior "C" as a coach. Best of luck Frank but if an O.P.P. is a referee don't tangle with him. Remember that Garden's bout?

Along with Kingston's Jack MacCallum we enjoyed a chuckle as Duncan (Atlantic Hotel) Macdonell told of returning from a Massena game in sub-zero weather and the loose fitting doors made the '39 Chev like a fridge on wheels.

Bernard Poirier, Valleyfield, and Roch from Ottawa joined their brothers, Laurent and Paul. Jacques Lalonde and Lloyd Gagnier of Ottawa's Ma Bell were here and Lloyd told us he was not only a neighbour of Lions' dinner guest speaker, George Brancato, but also is god-father for George's youngest child. We reminded Gerry Marcoux that 13 years ago he brought Danny Gallivan up for the Lions' dinner. His brother Bobby was also here. Roger and "French" Lalonde were also in from Montreal. Ditto the Courville boys. Closer to home Joe Thauvette was here from Massena and Maxville's Duncan McDonald. Edgar Goulet and Bert Lalonde from Cornwall and Glen Robertson's noted son, Lionel Brunet, in from Hull.

Law and order was well represented with Fire Chief Gerald Charlebois, former Police Chief Big Boy Eddie (Dupuis) and Chief Cleroux, while Ottawa's finest had Sergeant Ian MacKinnon with us.

Mayor Bruno Massie welcomed all and M.C. Rene Gauthier fittingly paid tribute to one of Ourtown's all time popular trainer-sportsmen "Minoo" Rochon. Even the rendering of his favorite ballad - Bon Soir Irene.

In bidding adieu to so many old friends a final thought hit us in noting Mr. and Mrs. Aurel "Blackie" Lajoie. This writer hopes to be around especially when the Lajoie brothers will be the not so old Oldtimers and at a similar great night as were the Lemieux, Poirier and other brother triples. Then the Lajoies can recall 1974 when Roch led the Glens to a championship backed up by Robert in goal with the honor of a shot with Ottawa 67's last fall and finishing the season as top goalie in the Junior "B" league. Not forgetting young Jacques, a star with Cameron McCormick's travelling peewee champs.

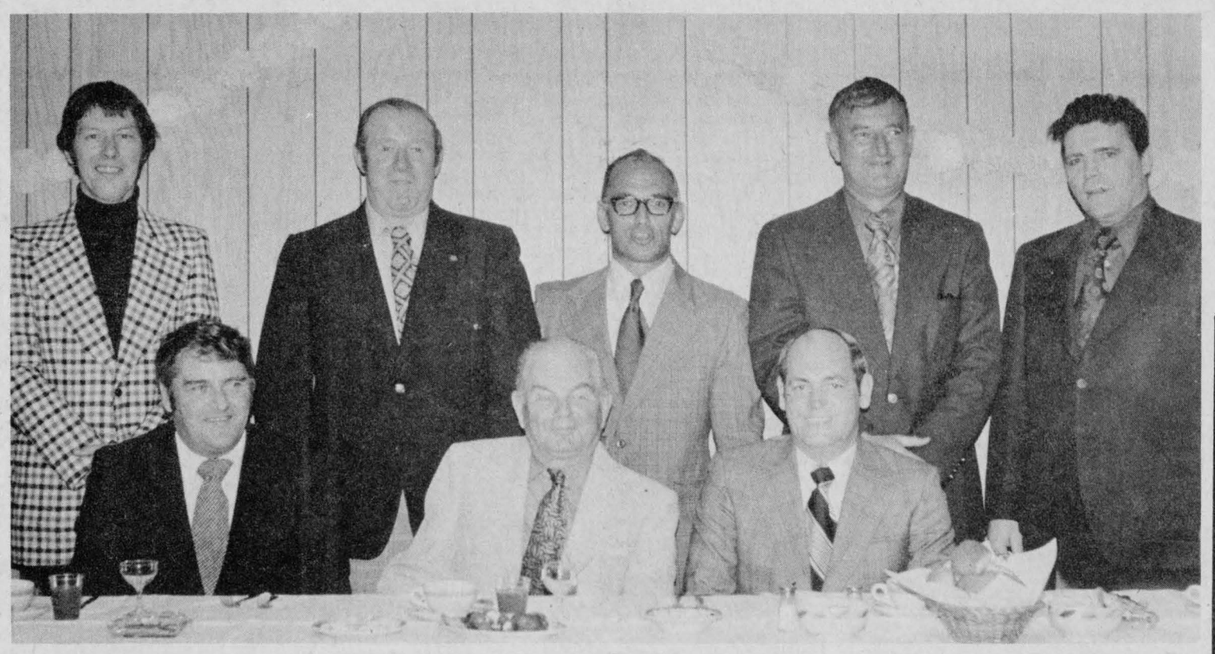

RE-UNION RECALLED THE GOOD OLD DAYS—At the old timers' sports dinner held in Alexandria on the weekend were seven of the Alexandria Maroons who were in the line-up of the opening game of the old Glengarry Gardens built by Alex DaPrato. They had played with the Cornwall District Intermediate League with Maxville, Cornwall and Massena. Flanking Angus H. McDonell, center, who was coach at that time, are Laurent Poirier, Alexandria, left and Ewen McPhee, Toronto, right. Rear, left to right: Jerry Marcoux, Montreal; Duncan McDonald, Maxville; Raymond Charlebois, Alexandria; Jack McCallum, Kingston and Duncan Macdonell, Alexandria. It is planned to hold the reunion every four years.
—Photo by Mrs. Mervyn MacDonald

Awards presented at Maxville minor hockey night

By the time all the enthusiastic parents, supporters, and Minor Hockey players had gathered in the basement of the Maxville Community Hall last Friday evening there was barely room enough for Allan Blaney to pipe the head table to their chairs for the annual Minor Hockey Association Banquet. President Leonard Ferguson acted as host and M. C. for the evening, calling on secretary Donald Thomson to introduce the head table guests. These were Reeve and Mrs. Hubert Quart, Mr. and Mrs. Osie F. Villeneuve, Rev. Donald Scott, Rev. E. Henderson, Mrs. Verna MacGregor, Mr. and Mrs. John Denhamer of Rochester, and local hockey greats John Wensink, Michael and Nick Haramis Jr.

Reeve Quart spoke briefly, mentioning that Maxville village council puts $6,000 into the arena each year to keep it operating, money well and gladly spent, considering the opportunities it offers the "stars of tomorrow" and the interest apparent in the present large gathering. John Wensink introduced the guest speaker of the evening, his good friend and mentor John Denhamer, who is publicity director with the Rochester Americans. Karen Blair presented a corsage to Mrs. Denhamer. Rochester decals were handed out to many of the small boys present. Mr. Denhamer looked out over the sea of faces "remarkably like American boys except that they always turn out to be far better skaters." He gave a history of his hockey team, from its beginning in 1956, and the constant ups and downs of organizing and maintaining a professional team. Tremendous support had come from a few loyal local businessmen, and they had been fortunate enough to find a really terrific coach, Don Cherry of Kingston. Their main purpose is still to provide good hockey entertainment for the citizens of Rochester, and as yet they are not affiliated with any major league team, although independence is often difficult. He emphasized the personal self-respect and discipline a hockey player must have -- and the importance of getting started right, for the minor players. Here the help of parents, coaches, and neighbours is invaluable, in molding the kids in the best way of living. There was the example of one team who got up at five A.M. for an hour's practice before going to school -- such dedication leaves no time for vandalism or drifting.

MPP Osie Villeneuve thanked Mr. Denhamer for his address, and congratulated the organizers of Minor Hockey on their great work. The Maxville rink was built in 1930 for $10,000, when the workmen got six dollars a week, for 60 hours of labour. Considering that it costs $9,000 dollars a year to keep a boy in reform school, and seven out of ten never straighten up anyhow, the $6,000 the village spends on the rink now seems a very wise investment. He thought the Maxville Millionaires would have gone on to fame, given the facilities available today. Their goalkeeper, by the way, is a resident of the Manor -- Willie Carter.

An excellent and interesting color film was shown, put together by the coach of the Rochester Americans. It featured a good deal of games and practice by the team, and close-ups and individual interviews with team members. There was terrific applause when local hero John Wensink, No. 24, came on the ice. Experience, problems, probable future progress -- what it is really like to be a professional hockey player.

There were many trophies and awards. Mr. Denhamer presented the Junior "B" trophy to the Cornwall Township team.

Michael Haramis presented plaques of appreciation to Lloyd Jackson, Don Thomson and Leonard Ferguson. The Haramis brothers gave the awards to Coach Stewart Fourney and his two captains for their dedicated work with the 6 to 8 junior skating class, the earliest group on the ice. Congratulations for the Atom "A" travelling team, whose attendance was fantastic throughout the year, and they all got attractive small plaques. Captain Darren McCuaig presented Coach Dale Coleman with a gift of appreciation, and men-

(Continued on page 5)

Plan tourney July 1 weekend

A 16-team softball tournament is being planned for the weekend of July 1st in Alexandria. Members of the teams in Alexandria will be hosting the event.

The six teams of the Alexandria League plan to start play by June 2nd so should be in form after a month's shape-up.

Registration

GLENGARRY SOCCER ASSOCIATION

$2.00 per player. Register at Laggan School and Ronald MacLachlan Res., Glen Sandfield on

MAY 11, 18 and 25, 1974

19-3c

OPENING OF

STOCK CAR SEASON

AT

CORNWALL SPEEDWAY

MAY 26th — 2 P.M.

FORT COVINGTON SPEEDWAY

MAY 26th —8 P.M.

21-1c

ALEXANDRIA LIONS CLUB

Annual Sportsmen's Dinner

IN THE GDHS AUDITORIUM

Monday, May 27th

Special Guest Speaker from the World of Sports

Tickets: still at $5, available from Doug. Baxter, Paul Roy, Mike Barbara, Duncan Macdonell, Cosy Inn

BERGERON & HOPE SPORTING GOODS

55 MAIN ST. SOUTH

FOR ALL YOUR SPORTING NEEDS

We Have What Is Necessary For—



GOLFING, FISHING and BICYCLING

Also have

SOCCER, TENNIS, CAMPING, SOFTBALL and TABLE TENNIS EQUIPMENT

RUNNING SHOES, SWEATSHIRTS,

WEIDER EXERCISE EQUIPMENT

and SWIMMING ACCESSORIES

"IF YOU PLAY A SPORT, BE A GOOD ONE"

21-1c

PROGRESSIVE CONSERVATIVE

NOMINATION CONVENTION

FOR

GLENGARRY-PRESCOTT-RUSSELL

Monday, May 27th

8 p.m.

COMMUNITY HALL

ST. ISIDORE DE PRESCOTT

Prominent Speakers will be present

Everyone Welcome

21-1c

Sorry I can't stop to talk!

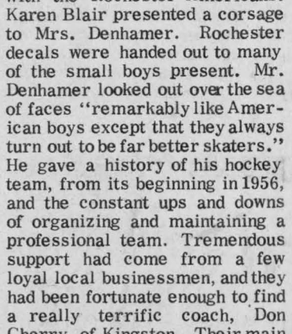

My sweetie is waiting for her *Romance* diamonds

DESROSIERS and HOPE JEWELLERS

49 Main St. S.

Alexandria

21-1c



glug, glug, glug, glug, glug, glug, glug, glug, glug, glug, glug,

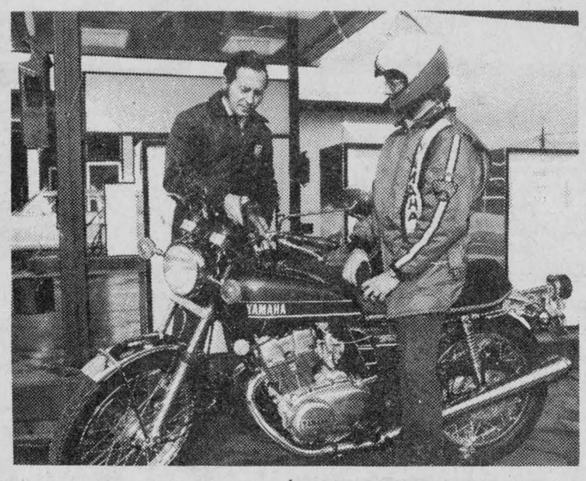

sip.

That's why someday you'll own a YAMAHA

LEFEBVRE'S YAMAHA CENTER

KENYON ST. WEST , ALEXANDRIA, ONT., PHONE 525-1648

SOCIAL and PERSONAL

Mrs. Hattie MacKinnon of Vancouver, is visiting her sister, Mrs. Isobel Benton and other relatives and friends in the area.

John Cormier of the local Stedmans store was in Toronto last week for a three-day convention with Stedmans' officials.

Mr. and Mrs. Jim Hill of Williamstown, have arrived back from Florida where they spent the winter months.

Miss Monica Reid of Ottawa, spent the weekend at her home here.

Mr. and Mrs. John E. Austin and baby daughter Alisha of Scarborough, spent a couple of days with Mr. and Mrs. Clifford Austin and Bruce. D. J. Hartrick of Dunvegan, and Mr. and Mrs. Royal Renwick and family of Vankleek Hill were also guests on Tuesday evening.

Neil Macdonald, Toronto and Alan Macdonald, Montreal, spent the weekend with Mr. and Mrs. Eugene Macdonald.

Mr. and Mrs. C. W. Mutchler of St. Thomas, were weekend guests of Mr. and Mrs. Ronald Macdonald.

Church services

The Services of Worship for the United Church of Canada for Sunday May 26th are: Alexandria, 9:30 a.m.; Dalhousie Mills, 11:15 a.m.; Glen Sandfield, 8 p.m.

Services for the St. Lawrence Pastoral Charge are : Knox, Lancaster, Sunday School at 9:30 a.m.; St. Andrew's, Bainsville, 11 a.m.; Salem, Summerstown, 7:30 p.m.

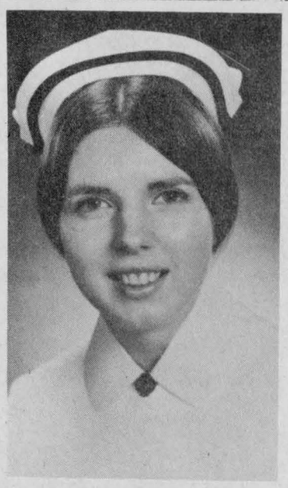

TO BE MARRIED –Mr. and Mrs. Ray Beaudette are pleased to announce the forthcoming marriage of their daughter, Annis, R. N., to Mr. Michael Gorman, son of Mr. and Mrs. H. Gorman of Welland. The wedding to take place June 8, 1974, at St. Dominic's Catholic Church, Oakville, Ont.

Had lengthy CNR service

A native of Alexandria who had resided in Manitoba for more than 60 years, Alex McKinnon of 49 Braemar Ave., Winnipeg, died May 9th. He was aged 81.

Mr. McKinnon joined the Grand Trunk Pacific in 1912 after moving to Winnipeg and in 1923 became associated with the Winnipeg Purchasing Office of the Canadian National Railways. He was assistant purchasing agent for the C. N. R. from 1936 until his retirement in 1958.

Mr. McKinnon served three years with the Canada War Records in London during the First World War. He served as president and director of the Children's Aid Society of Eastern Manitoba and as president of the Glengarry Association of Winnipeg. He was also active on the Parochial School Board of Norwood. In 1973, he received the Benemerenti Medal from Pope Paul VI. He was an honorary Life Third Degree Member of the Knights of Columbus, Norwood Council.

Besides his wife, he is survived by four daughters, Margaret Heinen of Calgary, Joan Dancho of Brandon, Rita Leyden and Rosemary Belanger of Winnipeg, two sons, Kenneth of Whitehorse and Alex of Winnipeg, 19 grandchildren, one sister, Mrs. Sarah Grazier of California and three brothers, Hugh of Montreal, Angus of Pasadena, Calif., and Edward McKinnon of Thunder Bay.

Lancaster OPP . .

(Continued from page 1)

Clelland explained as the children were fascinated by a description of all the equipment worn by a model diver standing in the corner. "Yes, I'm one of them," he answered in response to one of the many enquiries, and he demonstrated the use of the rubber suit, the cylinders containing enough air for an hour under water, the depth guage worn on the wrist, Mae West inflatable jacket, snorkel and sled.

The children tried on the police uniforms, each got their thumb print on their own identification card, picked up stickers and pamphlets and learned that the policemen were pretty good friends. It was an educational and rewarding type of tour, part of today's type of on-the-spot teaching techniques.

County native died in BC

One of Salmon Arm's best known senior citizens, Mrs. L. A. Daggett, died April 25, 1974, in Victoria, B. C., where she had spent the winter months. She was 93.

Funeral services were held April 30th, at 2 p.m. from the chapel of Bowers Funeral Home, with Rev. A. O. Clements officiating. Interment followed in Mount Ida Cemetery.

Pallbearers were: Carl Shoemaker, Albert Bedford, Phil Calvert and Harry Leonard.

Born in Glengarry, Jan. 27, 1882, Mrs. Daggett was the eldest living descendant of the first family of the MacLeod Clan emigrating to Canada from Glenelg, Scotland.

Youngest in a family of 13, Mrs. Daggett remembered many pioneer incidents from her childhood and recorded them in her memoirs. The last surviving member of her family, she was a sister of the late Mrs. D. O. Urquhart of Laggan.

Mrs. Daggett is remembered as a "kind and softspoken person" whose interests centered on her family. She is survived by three sons: Kenzie at Home, Nat in Victoria, Lorne in Washington; and by two daughters: Dorothy Morgan, Oregon; Helen Campbell, New Jersey.

Mrs. Daggett had been a resident of Salmon Arm 57 years. Her husband, who predeceased her in 1954, was engaged in fruit growing on Foothill Road.

Local group had meeting

Circle 919 Daughters of Isabella held their monthly meeting at K of C Hall May 15th, presided by the regent Mrs. Doretta Trottier.

Mrs. Lucille Desjardins read the minutes of the previous meeting and read the correspondence which included a thank you letter from Rev. Father Aurelius Maschio a missionary in India who acknowledged a donation towards the orphans in his care.

La "Semaine Francaise", will get underway May 26th in Cornwall. Representing the youth of this area will be Miss Danielle Sauve a student at GDHS.

Mrs. Doretta Trottier gave a report of the Lions Club July 1st festivities. Committees were formed for the preparation of a float to take part in the parade, also to take charge of a booth at the park.

Rev. Father Lariviere, chaplain, addressed the meeting giving the views of the Catholic Church on abortion.

A minute of silence was observed and special prayers were recited in memory of Mrs. Yolande Gareau. The door prize went to Mrs. Laura Marcoux.

The next meeting will take place June 19th.

Student minister Moose Creek Rev Harvey Reichelt ordained

The newly renovated Knox Presbyterian Church at Moose Creek was filled to near-capacity for the ordination into the Christian ministry of Harvey J. Reichelt, CD, BA, MA, on Friday evening, May 10th.

The service was conducted under the leadership of Rev. William Scott of Kirk Hill, moderator of the Presbytery of Glengarry. The Scripture text was read by a fellow-classmate of Mr. Reichelt, L. George MacDonald of Thorburn, NS, with the Rev. Wallace MacKinnon of Ingleside leading in prayer.

Dr. Iver D. MacIver of Maxville, clerk of presbytery preached the sermon on the topic, The Uninvited Guest Preacher, while Rev. Dr. W. L. MacLellan of Cornwall gave the charge to Mr. Reichelt.

Special music was provided for the occasion under the direction of Mrs. Archie MacGregor and Mrs. Stanley McKay sang the very moving hymn "I'd Rather Have Jesus".

A reception in the Moose Creek Community Hall followed the ordination service with light refreshments provided by the ladies' aid group under the direction of Mrs. Arthur Blair. During the fellowship hour, Mr. Reichelt was presented with a personal communion service by his brother Neil of Fort Erie, Ont., on behalf of his family.

Speakers for the occasion included Rev. Donald N. MacMillan, PhD, Principal of Presbyterian College, Montreal; Dr. Ernest Foot of the presbytery of Ottawa; Dr. Goodwill MacDougall of the presbytery of PEI; Rev. Lawrence J. Cowper, clerk of the presbytery of Brockville; Rev. Alex McSween of the board of world missions, Toronto, and Dr. Iver D. MacIver, interim moderator of the Moose Creek congregation.

Special guests included all members of Mr. Reichelt's family; his mother Mrs. Florence Rowswell, his brothers William, Victor, Neil, Alfred and his sister Marion (Mrs. Lynn Hyde), all of whom reside in the Niagara region.

Mr. Reichelt is a graduate of Carleton University (BA), McGill University (MA), the Pastoral Institute of Montreal General Hospital (CPE) and the Presbyterian College, Montreal (Diploma in Ministry).

Prior to entering training for the Christian ministry, Mr. Reichelt served a total of 20 years in the Canadian Armed Forces and saw active service in Korea (53-54), Egypt (66-67), as well as serving in various posts from Victoria BC, to Debert, NS.

He was awarded the Canadian Forces Decoration in recognition of his service to the nation.

Mr. Reichelt is married to the former Katherine Minialo of Smoky Lake, Alta., and they have three sons; James of Toronto, Raymond and Kenneth, students in Maxville High School and a daughter Debbie, a student in Roxborough Township Public School.

In July of this year, the Reichelts will be moving to Western Canada where Rev. Reichelt will take up the appointment of ordained missionary to the Presbyterian Church in North Battleford, Sask.

Since 1970, Mr. Reichelt has served as student minister to Knox Presbyterian Church, here and in addition to normal pastoral duties, has been active in youth work, Presbyterian Men, and inter-denominational activities He is a member of No. 418 Maxville Lodge, AF and AM.

Awards . . .

(Continued from page 4)

tioned the 22 goals of Lou Gagnier, and 20 of Hugh Coleman.

There was a presentation to the secretary Donald Thomson, a full-time farmer who always has time for the interests of Minor hockey, a man who is "never too busy" to help. Dick Heimskirk presented awards to the manager of the "A"s and crests to the captain.

The Atom "B"s Bruins were the top house league with Coach Raymond Lapointe and received the Martintown Recreation Trophy. There was a presentation to the Rangers coach, Richard Massia, and his valuable player Charles Cooper; to the Canadian's coach Jim Swinden, and the Pee Wee "A"s George Wensink for a very good year. There were crests for all the players of these teams; to the house teams of Ken Barton and Bob Ramsbottom; the Bantam "A"s of Joe Wensink, and the "B"s of John Wensink Jr. The Wensinks are becoming known as Maxville's "Hockey Family".

President Leonard Ferguson spoke, expressing his appreciation of the fine turn-out, and the assistance he had received from everyone throughout the year over a very large scattered area from Dunvegan down as far as Summerstown. There were 185 registered in Minor Hockey -- 80 of these under ten. There is a preponderance of mothers still at the rinks -- fathers, please turn out more, your help is needed. Thanks to the Maxville Council who generously gave funds for sweaters -- and a special gift of appreciation for Retiring Secretary Mrs. Verna MacGregor. The skatathon had been a tremendous success -- 149 skaters -- raised about $3500. Coach Jim Swindon presented a medal to each boy who skated -- these were from the Inter Service Clubs Council of Quebec.

Felix Lasalle Cornwall died

The funeral of Felix Lasalle, a native of the Alexandria area, was held from the Miller Funeral Home in Cornwall. Formerly of 229A First St. W., he was 75.

Rev. George Clifford of St. Paul's United Church conducted the service.

Mr. Lasalle is survived by his wife, the former Marion Lascelle; one son and four daughters; David, Mrs. Gordon Warren, (Irene), Brampton, Ont; Mrs. D. A. McCuaig (Eunice), Kitchener, Ont; Mrs. Viola Provencher, Mrs. Elsie Larocque, Cornwall, and 14 grandchildren. Also surviving are one brother and four sisters: Albert of McCrimmon; Mrs. Paul Desjardin (Lilly) Sussex, N. B.; Mrs. Thomas Sauve (Rosie) Morrisburg; Mrs. Bert Larocque (Laura) Spencerville; Mrs. Donald Golden (Lena) Maxville.

THE ROTARY CLUB OF CORNWALL

ROSE DAY - SATURDAY, JUNE 1st

$5.00 PER DOZEN

Order by phone:

JOHN KROON, Chairman, Tel. 933-6669

ED. LEBLANC, co-Chairman Tel. 932-9781

We Deliver

21-2c

SPRING HORSE SHOW

FAIR GROUNDS

WILLIAMSTOWN, ONT.

SUNDAY, JUNE 2nd, 1974

Equitation, Hunter and Jumper Classes for Horses and Ponies

4-H Ride and Gymkhana events for children

Admission: Adults $1.00 Children 50c

Refreshments on the grounds

THE STUDENTS' COUNCIL OF

Glengarry District High School

cordially invites all former students

to attend

THE ANNUAL SPRING PROM

SATURDAY, JUNE 1st, 1974

9.00 to 12.00

GDHS CAFETORIUM

$4.00 per couple Nowickyj Orchestra

If interested please call

931-1665 (after 5.00) 525-3109 (after 5.00)

20-1c

FRATERNITY 73

BINGO

at the hall

EVERY FRIDAY

JACKPOT $100

Dance

EVERY SATURDAY

Members and their guests

LEO PAQUETTE CLOTHING

"GOING ALL OUT FOR BUSINESS SALE"

HOURS OPEN

Monday and Tuesday

9 to 6

Wednesday — Closed

Thursday — 9 to 9

Friday — 9 to 10

Saturday — 9 to 5

128 Main St. S. Tel. 525-3698

the fine Bridal store

You don't really need an appointment at Vogue



Magnificent Gowns

VOGUE SHOPPE

500 MONTREAL ROAD, CORNWALL

K of C BINGO

EVERY SUNDAY

AT THE K of C HALL

ALEXANDRIA

JACKPOT $140

MONTHLY DRAW

Admission 50c 3 for $1.00

Regular Games $10 each

Doors Open at 7 p.m. sharp

SKY-HI DRIVE-IN THEATRE

FRIDAY - SATURDAY ; SUNDAY MAY 24–25–26

THE POSEIDON ADVENTURE

When The Legends Die

20th CENTURY FOX COLOR BY DE LUXE

ADULT ENTERTAINMENT

Richard Widmark / Frederic Forrest

ADULT ENTERTAINMENT

Garry

THE BEST IN SCREEN ENTERTAINMENT

WED. - THURS. - FRI. - SAT. MAY 22–23–24–25

The Paper Chase

PG COLOR BY DE LUXE

ADULT ENTERTAINMET

TIMOTHY BOTTOMS - JOHN SAY KASNER - JOHN HOUSEMAN

Think of the perfect crime... Then go one step further.

SLEUTH

LAURENCE OLIVIER MICHAEL CAINE

ADULT ENTERTAINMENT

SUN. - MON. - TUES. MAY 26–27–28

If what happens in "The Penthouse" happened to you...

TERENCE MORGAN · SUZY KENDALL

"The Penthouse"

SUPER FLY T.N.T.

Restricted

Starring RON O'NEAL

Border DRIVE-IN THEATRE

HIGHWAY 401, ON THE ONTARIO-QUEBEC BORDER

CHILDREN UNDER 14 FREE

Restricted to persons 18 yrs. of age & over Fri. 24 Sat. 25 Sun. 26 Restricted to persons 18 yrs. of age & over

Diary of a 19th Century Joy Girl

BEDROOM VIBRATIONS

and

SUBURBAN ROULETTE

GET AN EYEFUL OF WHAT GOES ON BEHIND THE KEYHOLES OF SUBURBIA!

ALEXANDRIA

Discount Department Store

58 MAIN ST., ALEXANDRIA TEL. 525-2677

WABASSO PRINTED SHEETS 2.59 - 3.59

Slight Imperfection, Double and Single. Flat and Fitted

WABASSO WHITE SHEETS 2.59 = 3.95

Slight Imperfection, Flat, Double size

LADIES' STRETCH TERRY JUMP SUITS 2.95

ASST. COLORS and SIZES

BOYS' and MEN'S SOCCER BOOTS 3.95 = 4.29

ALL SIZES

GIRLS' SHORT SETS 69c

PERMANENT PRESS 3 to 6x

MANY OTHER ITEMS AT DISCOUNT PRICES IN STORE

LOCATED NORTH OF GARRY THEATRE, 58 MAIN ST.

Menard Fairway Centre

ALEXANDRIA, Ont. TEL. 525-2207

JEANS' CORNER

Wranglers! Levi! Lee!

We carry them all as well as Jackets.

LADIES' SHORTS

Stretch nylon shorts. White, navy, yellow, red, blue. Sizes 10-18.

2.99

CLOGS

Wooden Clogs with leather straps.

Girls (11-4) 3.99

Ladies (5-10) 5.99

LAWN CHAIRS

Good sturdy lawn chairs.

5.99

Lounging Chairs

11.99

LADIES' TOPS

Sleeveless tank tops, striped patterns. S-M-L.

2.49

MEN'S SHORTS

Canadian make, ass't. colors. S-M-L. Pkg. of 3.

3/2.47

GIRLS' SLACKS

Beautiful plain or patterned slacks, washable. Sizes 4-6x.

2.99

SHOPPING BAGS

Tote-Easy Bag. Carry-All Bags.

67c

GIRLS' SHORTS

Stretch nylon, girls' 7-14 Shorts Ass't. colors.

1.59

Prizes and trophies presented Lancaster Curling Club night

Club president Duncan MacArthur welcomed guests to the annual banquet of the Lancaster and District Curling Club, at the close of another successful season of curling.

Trophies were awarded to: O'Keefe Trophy, Emile Bourdon, Garnet MacDougal, Duncan MacArthur, Lloyd MacDonald, skip. President's prize, Bill MacNaughton, Stan Smythe, Phil Everson, Bill Werely, skip.

Williamstown Trophy, Wayne Cairns, Zeke Zeron, Phil Everson, Ken MacLeod, skip; Lancaster Trophy, Francis Chretien, Wilfred MacDonald, Ralph Gordon, Bill Werely, skip; Founder's Trophy, Wayne Cairns, Jim Green, Hector Perrier, Leonard MacLachlan, skip

Pat-Lid – Emil Bourdon, Wilfred MacDonald, Ralph Brown, Mac Edwards, skip. President vs vice president, Donnie Docksteader, Malcolm Fraser, Mike Purcell, Lloyd MacDonald, skip.

(Mixed) Corby's Trophy, Barbara Seguin, Terry Seguin, Anna MacLachlan, Al Terrence, skip. Bank of Montreal, Muriel MacMillan, Stan Smyth, Amy Ward, Coleman MacDonald, skip. Walker Refrigeration, Dorothy Graham, Wellie Barrett, Dorothy Fawthrop, Grant Barrett, skip.

Lancaster Lumber and Fuel, Brian Cassidy, Lou Smyth, Marjory Leroux, Claire Bonneville, lady skip L and L Discount Store, Bill MacNaughton, Brian Cassidy, Coleman MacDonald, Leonard MacLachlan, skip. Turkey spiel, Muriel MacMillan, Stan Smyth, Bergit Childs, Mac Edwards, skip.

Ladies, president's Guelda MacRae, Alpheda Major, Janet Sweeney, Mary Matheson, skip; Barrett trophy, Barbara Seguin, Amy Cullen, Joan MacDonald, Kay Throsby, skip; Challenge, Sally Haessner, Barbara Seguin, Elizabeth Ferguson, Carol Edwards, skip; Sun Life, Isabel McCuaig, Shirley Green, Dorothy Seguin, Bergit Childs, skip; Lancaster Township, Amy Cullen, Betty Cameron, Dorothy Seguin, Pat Shennett, skip; Lancaster Businessmen, Lou Smyth, Sonny Sandilands, Eileen MacLennan, Isabel McGillis, skip.

An enjoyable social evening followed the presentations and the hope was expressed all would return next season.

FOR LOW COST DENTURE SERVICE
THE CORNWALL and DISTRICT DENTAL SOCIETY
announces that
DR. NELSON LAFRAMBOISE
402 Montreal Road
Tel. 932-1942
IS A PARTICIPANT IN THE LOW COST DENTURE SERVICE
13-tf

Kilts made to measure
Sporrans, Shean Dhus
Pipes, Reeds, Hose,
Scottish Jewelry,
Tweed and Tartan
Blankets. Novelties
Tartan Records
Top Prices for second-hand Bagpipes
DANSKIN'S
MAXVILLE
ONTARIO
17-tf

Lancaster Guides review year

by Sandra Chernicki

The activities of the First Lancaster Girl Guides began in November with nine guides. Two of the girls were enrolled in December with a ceremony and Christmas party with the Brownies. Badges were given out and gifts exchanged. Parents were invited, coffee and donuts were served.

In November, we were guests of a Cornwall Company, taking part in their regular meeting.

We had a skating party in February, when we earned the Skaters Badge. January and February were taken up mostly with crafts, such as making cushion tops, covering coathangers and knitting a pair of slippers.

In February, there was the Hobby Show in Cornwall where we had 13 entries, and received 2 seconds and 9 merits. In February, we also took part in a ceremony at St. Andrew's Presbyterian Church for Scout-Guide Week.

36 badges were earned during the year, these included: Creative Craft, Hostess, Pet Keeper, Team Sport, Skater, Knitter, Fisherman, Singer, Child Care, Landgirl, Dairy Maid and Craft Emblems.

We had a bake sale at Michel's Restaurant on Saturday, April 13 and are planning to tour a bakery in the near future.

We will be closing the year with a BBQ in June. There are now six Guides, Heather Westley, Mary Bell Galarneau, Sandra and Debbie Chernicki, Jeanne Brisson and Rosalie Russel. Our captain is Ruth Chernicki.

Marked golden date Massena

Mr. and Mrs. Artel Major of Helena, N.Y., were honored at a golden wedding anniversary party at the Elks Club in Massena, N.Y., given by their son, Ivan Major and daughter, Mrs. Patrick Gardner, and their families.

Approximately 200 friends and relatives attended the event.

"Open house" was held from 7 p.m. to 11 p.m., buffet lunch was served which included a wedding cake made by Mrs. June Smith, Bombay, N. Y., a family friend. The Wildwoods band provided music for dancing.

Both natives of Glengarry, Mr. and Mrs. Major were married in St. Joseph's Church, Lancaster on Feb. 26, 1924, Rev. J. J. McDonald officiating.

Mr. and Mrs. Major lived in Williamstown until moving to Rooseveltown, N.Y. in 1948. They resided on their farm at Rooseveltown until they retired eight years ago and have since resided with their son-in-law and daughter Mr. and Mrs. Patrick Gardner, Helena, N.Y.

Mr. Major was born January 8, 1898 in Green Valley, and attended schools there. Mrs. Major was born Sept. 14, 1904, in Glen Robertson and also attended the local schools.

Mr. and Mrs. Major have two children and eight grandchildren.

Supper closed busy recreation season in Laggan area

A very delicious Pot Luck Supper closed the Laggan Recreation Association winter season in the Laggan Public School. This was convened by Mrs. R. D. MacLeod, Chairman and Mrs. Kent MacSweyn.

Eighteen tables of euchre were played and two tables of crokinole. Douglas Howes won the prize for the boys and Darleen MacLennan for the girls.

At cards, Mrs. Donald MacSweyn won a garden rake, as first lady, Mrs. Hugh Allen MacMillan, second, won a set of garden tools.

Among men, first prize was taken by Norman MacLeod, second Hugh Allen MacMillan, both won tape measures. The door prizes were presented to Neil Dolson, Mrs. Claude Tyo Gordon Howes, John A. MacLennan and Donald Rory MacLeod.

Earlier in the month, a Whist Party was held when 14 tables participated. It is hoped that in the 74-75 season, whist parties will be held as well as euchre. This proved to be an enjoyable evening as well as a learning experience.

Winners at whist were - Mrs. Everett Burwash, Miss Erma Hunter, Mrs. Hester McIlwain, Mrs. Georgina Wharry; Carmen Howes, Hugh Allen MacMillan, Gerald Robinson and Duncan Campbell.

Mrs. R. D. MacLeod thanked all who had attended, or assisted during the winter months. She also lauded the community for co-operation.

The steering committee, Mrs. R. D. MacLeod, Kent MacSweyn and Murray Howes will be calling a meeting to plan further events and enlist members. It is hoped a large number will attend and support Laggan Recreation Association.

Advertise in
THE GLENGARRY NEWS

Lancaster calf club organized

The first meeting of the Lancaster Junior calf club was held at the Lancaster Township Hall. We planned our year. Some of the events are: a soccer game against Charlottenburgh Junior Calf Club, a trip to Phil Everson's beef farm, a calf clinic at Gerard Smits and many other events.

For the past years our club has picked a president for the whole year; this time we decided to pick a president for each month.

The club elected Heather McRae vice-president; Stacey Plooy, secretary; and Geoffrey McNaughton, news reporter. We are very pleased with the number of members this year. Our next meeting will be held at Robert McRae's, May 8th.

Bookmobile

The SD&G United Counties bookmobile will visit the following locations during the week of May 27:

Monday, May 27 – Green Valley, 10:30 - 11:45, St. Raphaels - 1:00 - 2:30, Martintown C., 2:45 - 3:15, Apple Hill, 3:30 - 4:00

Tuesday, May 28 – Berwick, 10:00 - 11:30, Morewood C., 2:00 - 2:45, Winchester Springs, 3:30 - 4:00

Wednesday, May 29 – St. Andrews West C., 11:30 - 12:00, Bonville, 1:30 - 2:15, Gravel Hill, 2:30 - 3:00, Monkland C., 3:15 - 4:15

Thursday, May 30 – Glen Walter, 9:15 - 10:15, Lancaster Township, 11:00 - 11:45, North Lancaster, 1:00 - 2:30, Glen Norman, 2:45 - 3:00, Williamstown C., 3:30 - 4:30.



WON MANY AWARDS AT JAYCEE CONVENTION— Ed Allinott, President of the Smiths Falls unit of the Jaycees had an armload of trophies to bring home from the regional convention held in Hawkesbury last weekend where 18 units were registered from Quebec and Eastern Ontario. Smiths Falls received the large trophy for the outstanding unit; the large plaque for outstanding membership increase in the region; the framed award for best project completed, (it was on paper recycling) and the small trophy went to Ed as the outstanding unit president for 1973-74. In the annual elections he was named Regional Director to represent Montreal, Prescott, Kingston and Napanee. Aged 23 Ed is Account Manager of the Bank of Montreal in Smiths Falls. He is the son of Mrs. Francis Allinott of Glen Roy and married to Judy MacDonald of Green Valley.

Local branch of the CCC to help host convention

The local branch of the Canadian Calorie Counters the "Wishful Shedders," will be acting as assistant hostesses for the group in the Chateau Laurier on May 24 and 25th.

Mrs. Grace Gallinger of Cornwall, the district representative was in Alexandria for the May meeting to discuss plans for the event.

Representing the branch in Ottawa will be the local president, Mrs. Henry J. Ladouceur, Mrs. Malcolm MacDonald and Mrs. Larry MacDonald, all of Alexandria; Mrs. George Fulton and Mrs. Stanley Vogan of Dalkeith.

The group held a successful bake sale on May 4th, in the basement of the police station to help finance the expenses of the local representatives. Mrs. Florence Spooner was winner of a set of Knitted poodles.

The "Shedders" meet every Thursday night above the police station and anyone interested in counting calories may join. Mrs. Henry J. Ladouceur is president, Mrs. Hubert Taillefer, vice pres.; Mrs. George Fulton, Dalkeith is secretary and Mrs. Archie McRae, Dalkeith is treasurer.

The local group is planning a fund raising event to help send retarded children to summer camp.

J. DUBUC, O.D.
J. FOURNIER, O.D.
OPTOMETRISTS
Wednesday 9 a.m. to 6 p.m.
21 Main St. Alexandria, Ont.
Above Alexandria Stationery store
For appointment Tel. any day between 9 and 6 — 525-2753
tf

MANY OF THE THINGS THAT APPLY TO A CAR APPLY TO YOUR BICYCLE.

FOR INSTANCE - REGULAR CHECK-UPS.

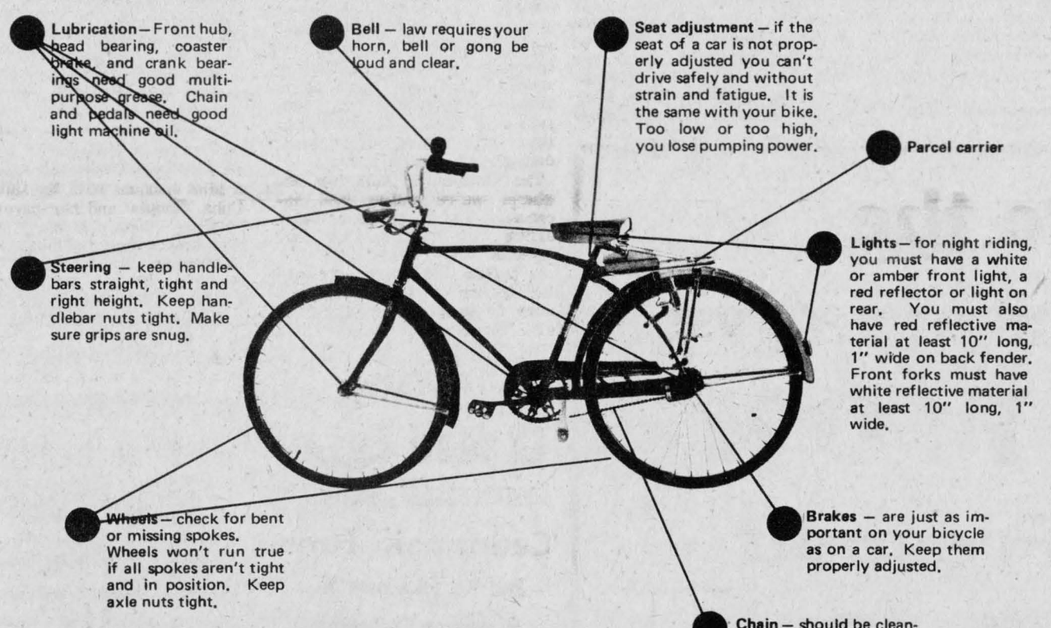

MAKE SURE YOUR BIKE FITS YOU
The size of your bicycle affects your ability to reach and use the steering, pedalling and braking controls. You should be able to reach the ground comfortably with the ball of your foot when you are sitting upright on the seat.

POOL
Highway 34
Green Valley, Ont.
Tel. (613) 525-3743
GENERAL POOLS
Distributed by
GREEN VALLEY POOLS
ANDRE LALONDE
In ground Pool, complete kit start at $1,495
Above ground Pool, complete kit start at $184.95
PREFAB SWIMMING POOLS 19-3p
SALES • SERVICE • ACCESSORIES

ATREX ATRAZINE, BLADEX, LASSO
CONCENTRATE KORNOIL
And All Other Chemicals
MacLEOD BROS.
Dalkeith Tel. 525-2327 or 525-2315
19-tf

TOWNSHIP OF CHARLOTTENBURGH
requires
OFFICE CLERK
Applicants should have experience in business office with accountability and typing.
Applications in own handwriting will be received by the undersigned until May 27, 1974. Salary to be commensurate with experience.
R. C. GAGNE, A.M.C.T. Clerk-Treas.
Williamstown, Ont. K0C 2J0
21-1c

GLENGARRY MEAT PACKING
ABATTOIR
North Lancaster Tel. 347-2616
Main St., Lancaster Tel. 347-2066
SIDES OF BEEF ..... lb. 89c
This includes Cut and Wrap
WHOLE PORK, rail price ..... lb. 47c
10c extra for cut and wrap
SPECIAL THIS WEEK
PORK LOIN ..... lb. 93c
MILD CHEESE 3 lbs. or over ..... lb. 99c
MAPLE LEAF BOLOGNA by the piece ..... lb. 59c
WHOLE SMALL HAM ..... lb. 73c
UTILITY TURKEY 8 to 10 lbs. avg. ..... lb. 59c
ECONOMY WIENERS 12 lb. box ..... lb. 69c
CHAMPLAIN BREAD ..... 5 for 1.45
FRESH BLOOD PUDDING ..... lb. 49c
LANCASTER STORE ONLY
DIXIE CAN DRINKS, 24 per case ..... case 2.24
CHEFMATE MUSTARD ..... 128 oz. 1.05
MARY MYLES WIENERS 1 lb. vac. pk. .... lb. 69c
HEINZ TOMATO JUICE ..... 100 oz. tin 89c
ALL MEAT GOVERNMENT INSPECTED
20-1c

Gauthier's Greenhouse
— AND —
Garden Center
TREES OF ALL KINDS
Shrubs, Evergreens, Shade Trees, Perennial Plants and Roses
Complete line of garden center supplies
Peat Moss, Fertilizer, Seeds and Insecticides
Flowers and Vegetable Plants
Specialties
HANGING BASKETS
Half mile east of the Curry Hill Overpass
On Highway 2
20-1c

Alexandria Drugmart
5 Main St., Alexandria Tel. 525-2525
SPECIALS
EFFECTIVE UNTIL MAY 31, 1974
West, Tootbrush Reg. 79c Special 2/83c
Herbal Essence Shampoo Clairol, 16 oz. Reg. 2.75. Special 1.37
Psssssst Instant Shampoo 7. oz. Reg. 2.10. Special 1.16
Actified Cough Syrup 115 ml. Special 97c
Blue Jay Callous Reg. 69c Special 43c
Cepacal 22 oz. Reg. 1.99 Special 1.12
Crest Toothpaste 150 ml. Reg. 1.77 Special 1.31
Delsey Bathroom Tissue Special .... 4 rolls 89c
Dry Look 6 oz. Reg. 1.39 Special 87c
Tinactin Cream 15 g. Reg. 2.59 Special 2.17
ALSO OTHER ITEMS ON SPECIAL

NOTICE

TOWNSHIP OF KENYON

Re: RUBBISH and GRASS FIRES

The residents of Kenyon Township are once again reminded that according to By-law No. 496-1972, all costs for Fire Services re "Rubbish and Grass Fires out of control" are the responsibility of the person starting same.

This by-law has been enforced and costs have been collected.

WASTE DISPOSAL SITE

The Township of Kenyon has two Land Fill Disposal Sites at the following locations:

1. Lot 22 Con. 7, South of Dunvegan, which is open under supervision on Tuesday, Thursday and Saturday of each week, from 10.00 a.m. to 5.00 p.m. from Oct. 1st to May 1st and from 10.00 a.m. to 6.00 p.m. from May 1st to Oct. 1st. The former site lot 24, Con. 7 is now closed.
2. Lot 31, Con. 1, east of Apple Hill, is open Monday, Wednesday and Saturday at the same hours as above. Kindly use these two sites and keep your Township clean. According to By-law of the Township of Kenyon a penalty may be imposed for depositing garbage in any place other than the Sites mentioned above.

Building By-Law No. 177-62

Residents of the Township of Kenyon please note Section 4 of the Building By-law which reads as follows:

4. The regulations of this By-law shall be enforced by the Building Inspector or other Official appointed by the Municipal Council. No person shall commence the excavation for or the erection of any new building, until he has obtained from the Building Inspector, a permit to proceed with the erection, alteration, repair or addition, except that no permit shall be required for repairs or alterations, which do not exceed $1,000.00.

By Order of Council
S. O'CONNOR, Clerk-Treasurer

Martintown rumor mill

(by Art Buckland)

The annual Minor Hockey banquet for Maxville and area was held last week and prominent Martintowners included Don Thomson as a capable M. C. and Ken Barton, Stewart Fourney and Ray Lapointe.

A fine supper was served and we heard all about the Rochester Americans, the team that John Wensink plays for.

Two coming events at the Bonnie Glen with Sylvester and his Clansmen, Friday, May 24 and Friday, May 31st. The first is sponsored by Apple Hill Recreation group and the second by Rae MacCulloch.

(Intended for last issue)

Martintown's St. Andrews United Junior Choir gave another fine performance of church singing last Sunday. Congratulations to all, especially Mary Barkway, that energetic leader and organ player, and Sylvia Thomson, the choir organizer. The Thomsons are well represented with four in the Junior choir and one in the Senior choir. If Don starts singing, there would be six Thomsons in the choirs.

The Martintown UCW is planning an old fashioned Strawberry Social for June 28. Any ideas are welcome. Phone Rev. Ed. MacDonald, 347-2063.

Don and Carol Ross and Bonnie Hamilton were in Brantford last weekend for the annual recreation convention (OMRA). Don was a delegate from Charlottenburgh and Carol and Bonnie represented our own Martintown Recreation Committee. Don said the convention was worthwhile; they learned a lot and met people with similar problems to ours and some with answers.

Arthur Buckland has just come home from conferences in Sarnia and Welland to report that Glengarry college students are just as smart as those in Western Ontario. He also reports that fields in South Western Ontario have been sown for three weeks; in Toronto area they are ploughing. Doug Murray says "it's so wet in Glengarry, it's even too wet to fix fence."

In the bush, wild garlic is at its peak, fiddleheads are tender and tasty, and trilliums and other bush flowers are out.

Work is in progress to get swings in our park this year. We thought we'd get them last year but our budget manager, wisely said no.

Martintown Mac says, "Always look for the sun."

HALL OF CARDS
WEDDING INVITATIONS
15½ Second St. East
Cornwall

CWL hears of handicapped

The monthly meeting of St. Finnan's council of the C.W.L. was held at the home of Mrs. Lorne Lawson on Thursday, May 9th.

The speaker for the evening was Mrs. Trudy MacCallum, assistant director of fund-raising for the Ability Fund, formerly called the March of Dimes. Mrs. MacCallum spoke of the many problems facing the dis-abled and handicapped adults. She stated that 7% of our population need help from the money raised by the Ability Fund Drive, in the form of wheel-chairs, braces, operations etc. The Marina Creations, part of the organization, have volunteer teachers of handicrafts who teach knitting, and various other hanicraft to the crippled and hold bazaars to raise funds for these people.

Mrs. MacCallum stressed the almost unsurmountable difficulties faced by a wheel-chair victim in our society with stairs, steps and doors too narrow to admit a wheel-chair. She stated that in Peterboro new buildings must have ramps in order that the handicapped might use them.

Our fund-raising endeavour for the Ability Fund will begin late in June under the auspices of Mrs. Millie Reid and it is to be hoped it will be successful drive.

Five of our members attended the testimonial dinner for Miss Mildred Cleary, Provincial president, held at St. Columban's Centre on Sunday May 5th. Mrs. Marian McDonald and Mrs. Mary Jane MacDonald are in charge of a Bake Sale to be held at St. Finnan's Hall, May 18th and 19th.

A dinner is being planned for June, Mrs. Madeleine MacDonald being in charge.

The members were asked to make candy for the Candy Booth at the July 1st Opening of the Park.

The Provincial Convention is being held at St. Catherines, Ont. June 25, 26, 27th, with Miss Mildred Cleary presiding.



GRADUATES AS OFFICER –On the occasion of the Graduation Ceremonies of May 11, Lieutenant Robert Benn, 22, son of Mr. and Mrs. P. W. Benn, 395 Windermere Rd., Beaconsfield, Que., student at College militaire royal de Saint-Jean, Que., received his Commission Scroll as an Officer in the Canadian Armed Forces and his Bachelor of Administration granted by the University of Sherbrooke. A resident of Alexandria when he joined the Army, Lieutenant Benn will be employed in the Base Comptroller Branch at Canadian Forces Base Petawawa, Ont.

Canadians eating more meat as food trends change

Food trends, like fashions change over a period of time. Once Canadians tended to eat a lot of cereal; but now we're into meat and poultry.

An Agriculture Canada research economist set out to study food trends and to find out which foods contribute which nutrients to the national diet.

"It's important to remember that the data represent the nutrients available, and do not take into account loss of nutrients through storage or cooking," Deirdre Shute stresses.

With that in mind, dieters should not despair upon reading that the average daily consumption of calories per person in 1971 was 3,174, the highest it's been since 1949. The lowest was 2,967 in 1953.

The slight increase in this national trend to devouring more calories is partly a result of eating more margarine, shortening, salad and cooking oils, and more meat, especially beef and pork.

Cereals contributed about 21 per cent of the calories we consume, down from the 25 per cent they contributed in 1949.

"The decrease in calories from lower cereal consumption has been compensated by increases in meat, poultry and fat," Miss Shute says.

Meat accounts for 15 per cent of the calories we consume, and beef and pork make up 92 per cent of all the calories from meat.

Fat makes up 41 per cent of the calories, up from 38 per cent in 1949. But Miss Shute hastens to add that not all the fat in the food supply is eaten.

"No estimate is available on how much fat is trimmed from meats or discarded after cooking," she says.

The increase in the amount of fat we eat has resulted from greater use of margarine, shortening, salad and cooking oils, she says. Vegetable fat consumption has increased to 58 per cent of total oil and fat consumption from 37 per cent in 1949. Butter and lard consumption has dropped to 42 per cent from 63 per cent.

There have also been changes in our sources for minerals and vitamins.

We are drinking less whole milk, which accounted for 75 per cent of all calcium provided by dairy products in 1949. The contribution of dairy products to calcium has declined since 1949. but increased low fat fluid milk and cheese consumption has kept the percentage from declining drastically.

Dairy products also contribute the most -- 39 per cent -- to our phosphorus intake.

"The level of iron in the food basket is the highest it has been since 1949, mostly because of enriched cereals and increased meat consumption," she says.

We're not getting as much Vitamin A as in 1949 because we're not eating as many meat by-products or consuming as much butter and whole milk. However, vegetables have been providing more Vitamin A than they did because we've been eating more fresh carrots.

The amount of thiamine and niacin we're eating has increased, again because we're eating more meat and enriched cereals.

"Whether Canadians are eating better or worse than they were 20 years ago is difficult to say, Miss Shute explains.

Bainsville WI enjoyed tour

The Bainsville W. I. had a tour planned for the May meeting.

They lunched at the Torch Room, Cornwall, followed by a short meeting with Mrs. Ager, vice-president in charge.

Delegates for the District Annual were appointed, Mrs. Simmons, Mrs. Ager and Mrs. Fournier. It is to be held in Maxville, May 24.

Mrs. J. Petrie gave a short resume of the Food Forum held at Green Valley. The June meeting will be held in the W.I. hall.

Plans were completed for serving lunch, May 4th on Legion Day in Lancaster.

The group then travelled to Chesterville and toured the Nestle's plant at 1:30 p.m., and were met there by Mr. Duncan, who gave a short run-down on what we would see. A guided tour followed.

There are about 370 employees and a pay roll of $2500.00. We saw the packaging of puddings, Quick, etc., also the control lab where everything is checked before leaving the Plant.

After the tour we were treated with a light lunch and introduced to Mr. Mooney, Superintendent of the plant. He was very informative and answered our questions.

They were thanked by Mrs. Ager for a very interesting and enjoyable tour.



LUCKY WINNER OF CAR –Miss Dora Robinson of the 8th Concession, Lancaster Township, was the lucky winner of the Toyota car drawn for May 8th at Ile Perrot, Que. The draw was sponsored by a group of businessmen in Soulanges County and the winning ticket had come from the builders supplies store of F. V. Lalonde, Inc., at St. Telesphore. From left to right above, jointly presenting the car keys to Miss Robinson are: Vianney Lalonde, president of the St. Telesphore business; Raymond Lefebvre, owner of L'Echo and L'Etoile at Dorion, and Gilles Sauve, owner of Boulevard Toyota at Ile Perrot, Que.

Brownies at Lancaster busy

We began our year last September with 17 Brownies.

In October we went for a bush hike and worked for our observer, outdoor, adventure and explorer badges. We had a candy sale at St. Andrew's Church and went to the fire hall for games and candy at Hallowe'en.

In November we worked on our knitter's badges, golden bars and enrolment.

We sold Brownie calendars in December and had our enrolment night and Christmas party. Our parents were invited and badges were presented.

We earned our skater's badges at a February skating party A valentine box lunch was an opportunity for our cooking badges. This month we got a merit ribbon for our posters in the hobby show. We held a combined church service with the cubs and scouts.

In March we worked for our golden hand and beadworker badge. Four Brownies were eligible to go up to Guides.

Six of us attended the Juliette roll rally in Massena in April. We also held a bake sale and had a joint banquet with the Guides, Cubs, Scouts and our parents

Norma Westley is our Brown Owl Leader and Darlene Aitken is Tawney Owl. There are 15 Brownies in our pack: Linda Colette, Line Bourdeau, Diane Brisson, Arlene Aitken, Kim McRae, Sharon McRae, Siobhan Shaw, Angela Terrance, Lucie Bourdeau, Louise Bourdeau, Ann Kalil, Debra MacDonald, Penny Howells, Mary Westley and Joyce Lalonde.

455 borrowers

The Lancaster branch of Seaway Valley Libraries has a stock of 3,000 books. If your branch does not have the book you desire, the supervisor will ask for it on interlibrary loan. She will telephone your request to Headquarters and the book will be sent as soon as it is available.

The Lancaster branch of Seaway Valley Library System has 455 registered borrowers; its circulation in 1973 was 3,444.

The library at Lancaster is open for your convenience 10 hours per week, as posted at the library.

FRESH
Graded Eggs
WHOLESALE - RETAIL
Cedarcraig Farm
2nd Kenyon, next to
Glengarry Transport
Tel. 525 - 3517

Elio G. Gualtieri O.D
Doctor of Optometry
Every Saturday
8 a.m. to 6 p.m.
39 Main St. North
above Sauve Real Estate
For appointment Tel. any day
from 8 a.m. to 6 p.m.
Tel. 525-1987
25-tf

BAR-B-Q RESTAURANT
Sorry, we will be CLOSED
ALL DAY
SATURDAY, MAY 25th
Because of my daughter Linda's wedding
MARCEL QUESNEL
82 Main St. Tel. 525-3435
21-1c

SPRING TIME FOR HOME FACE LIFTING
LUMBER and BUILDING SUPPLIES
Lancaster Lumber and Fuel
Tel. 347-3486 Lancaster
ALL TYPES OF FUEL OIL
No. 1 and No. 2 — Also
All types of heating and construction contracts arranged
improve your home NOW
21-tf

Delegates to the
Progressive Conservative
CONVENTION
St. Isidore de Prescott
Monday, May 27 - 8 p.m.
GUEST SPEAKER: MICHAEL MEIGHEN

The Election on July 8th, 1974, is probably the most important since Confederation, if one considers the dissension across the country, the deplorable state of our farming industry, and, of course, inflation.

No party was given a mandate to spend $25,000,000,000 in the 1972 election.

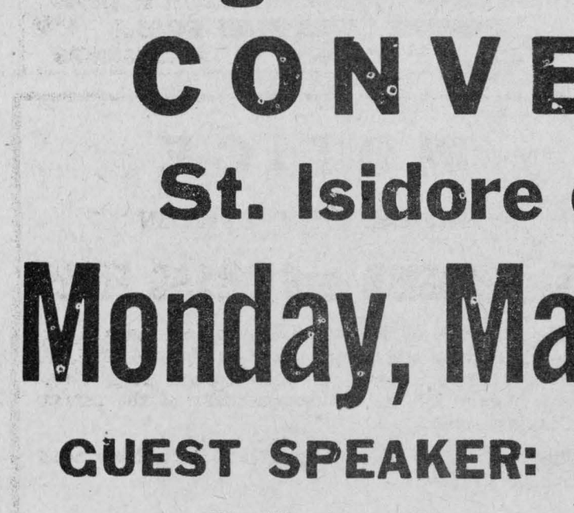

Robert Stanfield suggests that we stop this erratic merry-go-round momentarily so that we might establish intelligible objectives. I must agree with Mr. Stanfield that the time has come to take a hard look at where this country is going, and I would appreciate an opportunity to represent Glengarry-Prescott-Russell in his government.

Sincerely
Bernard Pelot
Reeve, Russell Township

NOMINATION CONVENTION
The Nominating Convention of the
Glengarry-Prescott-Russell
Liberal Association
TO SELECT A CANDIDATE
for the
NEXT FEDERAL ELECTION
Will be held in the
Community Hall
St. Isidore
on
Monday, June 3rd
at 8:00 p.m.
Only accredited delegates may vote but the public is cordially invited to attend.

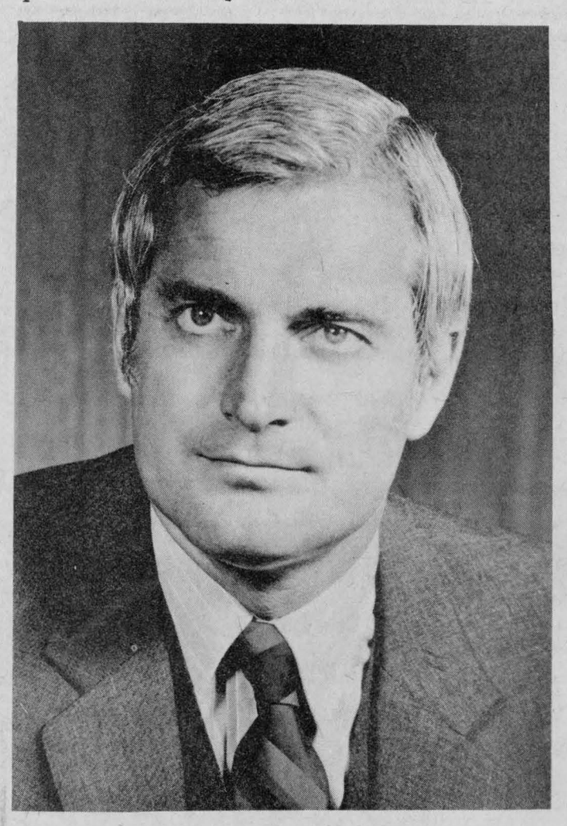

The meeting will be addressed by the Honorable John Turner, Minister of Finance.

Meetings for the selection of delegates will be held in the Polls on Monday night, May 27th.

GLENGARRY LIBERAL ASSOCIATION
G. G. Aubry, President
C. C. Fraser, Secretary

PRESCOTT-RUSSELL LIBERAL ASSOC.
Marcel Bourgon, President
Claude Drouin, Secretary
21-1c

ADDITIONAL CLASSIFIEDS

2—Births

DECOEUR—To Mr. and Mrs. Laurent Decoeur (nee Louise Arcand) Lancaster, at Glengarry Memorial Hospital, on Sunday, May 12th, a son, Alain a brother for Serge.

DECOSTE—To Mr. and Mrs. Bernard Decoste (nee Ginette Lortie) Alexandria at Glengarry Memorial Hospital on Tuesday, May 7th, 1974, a daughter, Sylvette, a sister for Yves and Richard.

McPHERSON—David and Dawn (Shepherd) are happy to announce the arrival of their daughter Arran Ashlee Ainslee on Wednesday, May 15th, 1974, at Glengarry Memorial Hospital.

7—Card of Thanks

CHISHOLM—Again our most sincere thanks to our friends and relatives for their kind and generous support since the death of our sister, Mrs. Harold Shane.
—Janet and Mary,
Alexandria. 21-1p

HURTUBISE — Sincere thanks to my family, relatives, neighbors and friends who visited me while I was a patient at the Glengarry Memorial Hospital and who helped me in every way. Also Dr. Bourdeau and Dr. Leroux, nurses and staff.
—Mrs. Roland Hurtubise,
Alexandria, Ont. 21-1p

MacKINNON — We sincerely thank everyone who attended our reception and made it such a memorable occasion.
—Mr. and Mrs. Brian MacKinnon,
Alexandria. 21-1p

MacLEOD—Sincere thanks to my friends and relatives who visited me and sent cards and gifts while I was a patient in the Smith Clinic. Special thanks to Dr. Irwin Smith, Dr. Barst and the nurses and staff on the second floor. Your kindness has been greatly appreciated.
—Neil B. 21-1c

MacLEOD—For those who remembered me on my birthday, by sending cards and gifts, warm thanks.
—John W. MacLeod,
Maxville. 21-1p

McDONALD—On behalf of all the relatives from near and far we would like to take this opportunity to thank the Lancaster OPPs, ambulance attendants, Morris Funeral Home, Fr. M. J. O'Brien, Fr. Leo MacDonell, the choir, altar boys, ladies who served lunch, all who sent mass offerings, floral tributes and anyone who helped by their kindness to ease our sorrow in the loss of a dear brother and brother-in-law.
—Angus and Harriet,
Brown House. 21-1p

McMILLAN—We sincerely wish to thank our neighbors, relatives and friends who attended Virginia and Ronald McMillan's reception at the Hawkesbury Golf and Country Club.
—Jim and Helen McMillan,
Alexandria. 21-1c

PHILLIPS—Our sincere thanks to our relatives, friends and neighbors for their many acts of kindness, spiritual and floral offerings and sympathetic messages at the sudden and untimely death of a dear wife, mother, daughter and sister. A special thank you to the clergy, organist and choir. Also the very kind ladies who so efficiently attended to and served the meal in the parish hall afterwards.
—The Phillips and McDonald families.

POULIN—My sincere thanks to friends and relatives for contributing to make my bridal shower such a pleasant and joyful occasion.
—Therese Poulin. 21-1c

ROUSSIN—Sincere thanks to my family and friends and relatives who visited me and sent me cards and gifts while I was a patient in the Glengarry Memorial Hospital. Special thanks to Dr. MacLean, Dr. Nadeau, nurses and staff.
—Alcide Roussin,
Alexandria. 21-1p

ST. ONGE—We would like to express our sincere thanks to all our friends and relatives in helping to make our party a success. Many thanks.
—Florence and Clifford. 21-1p

8—In Memoriam

MacDONALD—In loving memory of a dear aunt, Flora MacDonald, who passed away May 24th 1972, also a dear uncle John Dougald, who passed away Jan. 13th, 1973.
They would not wish for sorrow
They would not wish for tears
Just to be remembered
Throughout the passing years.
—Lovingly remembered by nephew Lloyd, Lil and family, Montreal, Que. 21-1c

PHILLIPS—In loving memory of a dear Dad, Frank Phillips, who passed away May 31st, 1970.
Nothing can ever take away,
The love a heart holds dear
Fond memories linger every day
Remembrance keeps him near.
—Always remembered by daughter, Kathleen,
RR1 Dunvegan, Ont. 21-1c

9—Personal

RAYMOND Baron, general contractor, Vankleek Hill. Home and barn repairs, chimney repairs and pointing, roofing. Tel. 678-2234, Boyd St., Vankleek Hill. 15-tf

TROTTIER backhoe service. Tel. 525-1739. 17-tf

ANYONE wishing to take piano lessons. Tel. 874-2840. 20-2p

LALONDE'S Haulage. Top soil, sand and gravel. Tel. 525-1984. 20-4c

GUMMED labels: Your name and address on 1,000 gummed labels for only $2.00. A. & D. Services, P.O. Box 434-2 Cornwall, Ont. K6H 5T2. 20-3c

WE pick up and pay for dead and disabled horses and cows. Tel. 874-2308, John D. McMeekin, Dalkeith, licence No. 174-C-69. 1-tf

PERMANENT hair removal by trained specialist, Studio Pauline Electrolysis. Private location, 3 miles east of Fassifern at Lochiel Corners. Free consultation. Tel. for appointment and information, 525-1104 or 525-2296. Mrs. Pauline Slater. 40-tf

THE
SHOE SHACK
FAMILY FOOTWEAR
14 Main St. Alexandria

Now
TWO BACKHOES
To Serve You Better
WILFRID SARAULT
3rd KENYON
Tel. 525-1371
19-2p

NEILSEN'S LANDSCAPING and GARDENING
Patios, hedges, lawns, rock gardens, sodding, planting, etc.
Flower flats, house plants, trees, shrubs, large selection of candles in colorful exciting designs.
Tel. 525-3209
Glen Robertson Rd., Alexandria
18-tf

LAMBERT AND ASSOCIATES LTD.
COMPLETE BOOKKEEPING SERVICE
GOVERNMENT REPORTS
TAX RETURNS
P.O. BOX 1243
ALEXANDRIA, ONT.
47-tf

9—Personal (Continued)

I will no longer be responsible for any debts contracted by my wife, Mary Jane. Gilles Chabot, Alexandria. 21-3p

BACKHOE rental service. Call Gerard Levac. Tel. 525-3238. 19-4p

DESCENDANTS of Captain MacMillan and his three brothers, who moved to Canada in 1803 by his ship, to Glengarry and Alexandria, Ontario. I would like to contact any descendants of these four brothers. Write to Mrs. H. D. MacMillan, 480 Agnes St., Winnipeg, Man., R3G 1N6. P.S.—Any book that I can borrow I will return back. 21-3p

"THE TARTANS" ORCHESTRA
Now Booking for Weddings, Stags, Parties, etc.
Scottish, Irish, Popular Music
Mrs. Cameron — 932-8154
21-4c

Attention Farmers!
Yes You Receive The Best Prices
For your sick, crippled and dead animals, at our new plant presently in operation in St. Albert
MACHABEE ANIMAL FOOD, LTD.
ST. ALBERT, ONT.
24-hour service—7 days per week
We do not use collector agents
Permit No. 242-RP-71 receiving
330-C-71 Collection
TEL. COLLECT
CRYSLER 613-987-2818
34-tf

Dental Laboratory
Louis J. Hebert C.D.T.
and
Denturist
Dentures, partials, minor repairs immediately.
19 COSSETTE
VALLEYFIELD, QUE.
Appointments:
Day 514-373-9392
Night 514-373-9920
17-tf

CUSTOM FENCING
ALL KINDS
Wood, Wire, Stone, etc.
Farm or Residential
"Double M Fencing"
347-2965
17-tf

9—Personal (Continued)

ALEXANDRIA DRIVING SCHOOL
For information or appointments
TEL. 525-3798
Inquire about Special
20-tf

Need a Vacuum Cleaner Floor Conditioner or Rug Shampooer?
Contact Your Authorized ELECTROLUX DEALER
Mrs. Rejeanne Decoste
RR3 Alexandria
Tel. 525-1930
20-tf

35—Room, Boarders

BOARDER wanted. Tel. 525-1644. 21-1c

ROOMER wanted, woman preferred. Tel. 525-2516. 14-tf

2 adjoining rooms to rent on Mill Square, elderly lady preferred, available immediately. Call collect, Cornwall 932-7680. 15-tf

39—Help Wanted

PERSON wanted for general work and assemble machinery. L. Lauzon. 57 Kenyon St. West. 21-tf

EMPLOYMENT opportunities in Agriculture on Ontario farms. Good salaries and working conditions. Training courses available for inexperienced persons, and immediate placement for those with experience. Contact Pat Butler, Agricultural Manpower Services Ontario Ministry of Agriculture and Food, PO Box 110, Plantagenet, Ont., Glengarry, Prescott and Russell. 21-4c

COUPLE wanted to work for poultry farm. Year round work, good salaries. Excellent fringe benefits. Could start immediately. Apply Larocque's Hatchery Ltd., North Lancaster. 20-2c

HELP wanted for poultry farm $2.50 per hour. Apply to Roger Parent, Glen Norman. Tel. 525-1729. 20-2p

WANTED person for secretarial work and take care of factory outlet store. Apply in person to Lucky Legs, Alexandria. 20-2c

WANTED experienced sewing machine operators. Apply in person to Lucky Legs, Alexandria. 20-tf

COUNTRY doctor wants housekeeper over 50, live in. Apply giving references and salary expected. Dr. P. D. Grant, RR1 Williamstown. Tel. 931-1682. 18-4c

HELP wanted for beef farm, good wages. Tel. 525-1456. 18-tf

40—Employment Wanted

WILL do work with garden tiller, call for appointments Robert Bedard. 525-2807. 17-6p

HELP WANTED

Woodworking plant needs unskilled help for light machine and assembly work. Advancement to machine operator or set-up operator possible.

Genwood Industry Ltd.

1250 Tessier, Hawkesbury K6A 2R9

Tel. 613-632-8506

21-1c

STORMONT, DUNDAS and GLENGARRY COUNTY BOARD OF EDUCATION

Plant Operations

Ecole Secondaire TAGWI Secondary School

Applications are invited for the Caretaking contract at Tagwi Secondary School, a 1,000 pupil school situated about midway between Monkland and Avonmore on Provincial Highway 43 in the County of Stormont.

This school will open 3rd September, 1974, but the Caretaking Contract will commence 1st July, 1974.

The successful contractor will be required to provide, supervise and manage a staff of six other employees, at wage rates and conditions approved by the Controller of Plant. All materials and equipment required will be supplied by the Board of Education. He will be responsible for setting and paying the salaries, Unemployment Insurance, Canada Pension, Ontario Health Insurance, Workmen's Compensation and holiday pay for himself and all staff. Responsibilities will include complete housekeeping duties (cleaning), safe and efficient operation and maintenance of electrical heating and air conditioning plant, ventilation, plumbing and all building systems, grounds maintenance including track, playing fields and tile bed, minor painting and minor building maintenance.

He should have a minimum of four years' experience in a similar field, i.e. as a Building Superintendent of a large apartment unit, an institutional building (hospital, etc. . . .) or a similar school building. He must have a good operating knowledge of electric heating systems and air-conditioning equipment. He should have a good working knowledge of all other building systems including plumbing, drainage, electrical and ventilation. He must have a good work record, be reliable, honest and possess the ability to co-operate fully with the school academic staff and administrators. At least one member of his staff must have a general building maintenance background and able to carry out all minor maintenance repairs. All other members of the staff must have several years' caretaking experience.

Remuneration will be negotiated, within the range of $46,000.00 to $50,000.00 annually, but payable in either 12 or 24 equal instalments. The contract will be for a twelve-month period, open to renewal each subsequent year subject to satisfactory performance and also subject to a one-month notice on either side. Interested parties may obtain any further details required on application to Mr. Thomas Cruickshank, Controller of Plant, to whom written applications, clearly marked "Caretaking Contract, Tagwi Secondary School" should be submitted not later than 12 noon, 31st May, 1974.

K. F. CAMPBELL, Chairman,
S.D.&G. County Board of Education

T. R. LEGER, Director of Education
305 Baldwin Avenue,
Cornwall, Ontario.

21-1c

TOWNSHIP OF CHARLOTTENBURGH

NOTICE

Building Permits must be obtained for the following:

1. Erection and Construction of new buildings.
2. Building Repairs and Alterations.

Appointments to obtain permits may be made by calling;

Building Inspector's Office
Charlottenburgh Township Hall
Williamstown, Ontario
Telephone: Area Code 613
347-3409 or 347-3525

WILFRED A. FORTIN,
Building Inspector,
Township of Charlottenburgh
19-4c

Stormont, Dundas and Glengarry County Roman Catholic Separate School Board

TENDER
FUEL OIL

Sealed Tenders on the above will be received by the Business Administrator no later than 16.00 hours

Thursday, June 6, 1974

Persons interested in bidding on this tender are requested to obtain the necessary forms from the Purchasing and Stores Department, 1104 First Street East, Cornwall, Ontario, referring to Tender No. 8, 1974.

MAURICE G. VARIN, Mgr.
Purchasing and Stores Dept.
21-1c

TENDER

The Father Gauthier Recreation Association will accept written tenders sent to the undersigned until June 3, 1974, for rental of the food and drink concession at the Lochiel Soccer Field.

Rental will be for the period June 8th to September 1st, 1974.

The highest or any tender not necessarily accepted.

M. J. FRASER, Sec.,
828 Carleton St.,
Cornwall, Ont.
21-1p

TENDERS

IN THE MATTER OF THE ESTATE OF GEORGE LALONDE LATE OF THE TOWNSHIP OF LOCHIEL, COUNTY OF GLENGARRY, FARMER, DECEASED.

SEALED TENDERS will be received at the offices of the undersigned solicitors, until Thursday, the 23rd day of May 1974, at the hour of 3:30 P.M. (D.S.T.) for the purchase of the farm premises of the deceased, consisting of a part of lot 35 concession 2, township of Lochiel, county of Glengarry, as described in registered instrument no. 11353.

For viewing of the premises, contact may be made during reasonable hours, with Mrs. T. Marcoux, 47 Main street, South, Alexandria, Ontario, (phone 525-1157), Administratix of the estate.

The highest or any other tender need not necessarily be accepted.

Dated this 6th day of May 1974.

MACDONALD & AUBRY,
Box 1000,
Alexandria, Ontario.
Solicitors for the Administratrix

NOTICE TO CREDITORS

IN THE MATTER OF THE ESTATE OF WILFRID LATREILLE, LATE OF THE TOWNSHIP OF CHARLOTTENBURGH, COUNTY OF GLENGARRY, RETIRED FARMER, DECEASED.

TAKE NOTICE that all persons having claims against the estate of Wilfrid Latreille, who died on or about April 4, 1974, are hereby required to send full particulars of their claims to the undersigned solicitors, on or before June 15th 1974, after which date the estate will be distributed, having regard only to the claims of which notice shall then have been received.

DATED at Alexandria, Ontario, this 15th day of May 1974.

MACDONALD & AUBRY,
Box 1000,
ALEXANDRIA, Ontario.
KOC 1A0
Solicitors for the Estate.

FOR ALL YOUR SEWING NEEDS!
LEGAULT TEXTILE
at the home of
MRS. MAURICE LEGAULT
2 miles south of Dalkeith
Open Tuesday thru Saturday
Closed Mondays and evenings except by appointment.
Tel. 874-2794
19-3c

NFU Local is promoting price indexing system

"We must build our own organization on sound farm policies", declared Mrs. Helena McCuaig, president of the Glengarry local of the National Farmers Union, at their annual meeting held April 26th at the Pizzeria.

The financial statement was read by secretary-treasurer, Mrs. Catherine MacLeod.

Farmers have endured low returns for so long they must now be compensated to encourage new producers to enter the industry and keep present producers in farming, members of the National Farmers Union, local 326 decided at their meeting.

In working towards fair return for labour and investment, the NFU is promoting a price indexing system for farm products to guarantee farmers a fair profit on their cost of production. The meeting felt that there must first be national marketing authorities established in all farm commodities to insure equal treatment for each.

A recent report issued by the Farm Classification Committee contained several recommendations which had made by the local NFU in a brief some time ago. Further to this report, specific suggestions will be made to the Provincial Government.

In a report on past years activities it was noted that local representatives had met with Osie Villeneuve, MPP and Stephen Lewis, Ontario leader of the NDP party to discuss farm problems and present suggestions from the NFU farm policy statement.

Ken Morrisett, NFU regional director from Picton spoke briefly when introduced by Mike Oetelaar. He noted that NFU aims are working to improve all rural society, not just the farmer's lot. He felt a closer link with consumers was necessary to make them aware of the necessity of farmers' produce.

Mr. Morrisett took the chair for the election of officers which saw Mrs. McCuaig returned as president, Mrs. Catherine MacLeod of Dalkeith as secretary treasurer and John McLeod of Glen Nevis as director.

Newly elected were Stanley Fraser of Dalkeith as vice president, Kenneth MacDougald of Dalkeith and Joanne den Otter of Glen Robertson as directors.

Farmers should make safety Way of Life

Farm safety specialists predict that one Ontario farmer in 1,500 will die in 1974 as a result of farm accidents. Don Brown, general manager of the Farm Safety Association, says that a total safety program, covering machinery, personal protective equipment and the elimination of unsafe practices, should become 'second nature' to farmers and their employees.

Keeping machinery in good working order can prevent frustrating breakdowns that always seem to occur at critical periods. By making the necessary repairs now, before spring planting gets under way, you won't have to take chances with safety.

Consider seriously the addition of a crushproof cab or roll-bar and seatbelt on your tractors and self-propelled machinery. Factory-tested for effectiveness, these safety devices protect an operator and prevent serious, even fatal, accidents.

Making your farm a safe place to work also means using the protective equipment designed for high-risk industry. Hard hats, safety glasses, safety boots, gloves, and noise-reducing earmuffs should be part of every farmer's equipment. First-aid training courses are also available. You might never need it; but it's good to know what to do if an accident happens.

$ BINGO $
MONEY! MONEY! MONEY!
Every Tuesday
At 8.00 p.m.
ST. JOSEPH'S CENTRE
Lancaster
15 reg. games — $10
5 (½-½) Specials
LAST SPECIAL: JACKPOT $140
WINNER: LYNN COLLETTE
Door Prize!
Adm.: 7 cards — $1.00
15-tf



Confort inc.

The XL-6 camping trailer by CONFORT is your home away from home whenever and wherever you may be! It is a highly luxurious recreational vehicle offering many standard features such as: toilet shower with hot water, refrigerator and a heating system. It is some 18' 11" when open. It offers absolute CONFORT at all times! The XL-6 with its shower is unique in the world of the recreational vehicle.

CSA CMHITA EXCELLENCE

6 Different models to choose from
in addition to the one pictured above

CAN BE SEEN NOW

REAL'S MOBILE HOME CENTRE

Midway between Lancaster and Alexandria

R.R. 2 Green Valley, Ont.

Brown House, Highway 34 Tel. 347-2189

EDITORIAL

IT'S OUR OPINION

Flags will add color, plus

Alexandria's park opening celebration on July 1st promises to be much more colorful an event than in other years if only because the sponsoring Lions Club is emphasizing the flutter of flags along the parade route. And what more fitting way to celebrate Canada's birthday than by flying her flag.

On order are two thousand flags of various sizes, we hear. Homes and business places, not only along the parade route, will be encouraged to use flags in decorating for the big weekend. There will be an emphasis on flags in the parade itself and it is hoped kiddies will be flaunting their small version of the flag as the parade passes by. Members of the Boys' Club will be conducting a sale of flags prior to the event.

There has been almost a total absence of the patriotic touch to our July 1st celebrations in the past, except for that of centennial year when the Pioneer Days celebration with its countdown to Confederation preceded the actual July 1st parade. That event, too, was enlivened by the flags supplied by the Lions Club.

Canadians don't wear their patriotism on their sleeves but you may recall a warm feeling of belonging as the centennial choir sang O Canada and the centennial hymn at that 1967 celebration. If all those flags instil a touch of patriotic fervor on this July 1st weekend they will have served a constructive purpose.

Plan to fly Canada's flag on her natal day!

He's calling it Stanfield

Columnist Charles Lynch called it the worst parliament he has ever seen in Ottawa. It may not have been that bad but it wasn't good. It gave David Lewis of the New Democratic Party moments of power when Liberal policy was bent to suit him. It must have been full of frustration for the Liberal government. It left Robert Stanfield and the Conservatives almost equal in strength to the government but unable to effect change as did the NDP.

A minority government is not capable of passing all the legislation it wants. Compromising can defeat the intent of laws and in the last parliament there was a good deal of bargaining between the government and the NDP. It was almost coalition government.

There is reason to believe that the country will elect a Conservative government. Prime Minister Trudeau has lost the capacity to excite us all, suggests an editorial in The Renfrew Mercury. Only the overwhelming Liberal vote from his province of Quebec kept Mr. Trudeau in power after the last election, just as it kept Mr. Stanfield shut out. The Liberal party shows no sign at all of being in control of the economic forces that keep us in this wild inflation. Not many of us think that prices and wages and taxes can keep climbing and climbing forever. Although many large companies are enjoying large profits, the stock market is reflecting gloom and doom. Buyers do not have confidence. A union in Toronto signs a contract that promises $10.00 an hour in future, up $2.50 an hour from the $7.50 members now make. What farmer in Eastern Ontario makes $2.50 an hour?

There is no guarantee that a Conservative government can bring about a more stable situation in Canada. But since the government was defeated on its budget, we think it probable that Mr. Stanfield will get a chance to try after July 8. If he does, it would be better if there was a clear cut Conservative majority. The New Democratic Party is far from being able to form a government in Canada or even an official opposition; it would be best left on the sidelines for the present.

Burning the evidence?

Up to one thousand unemployment cheques may be burned here Friday, said a news report out of Toronto earlier last week. The regional manager of the Unemployment Insurance Commission was quoted as saying "the cheques will be burned unless the Metropolitan Toronto residents involved explain why they did not pick them up at emergency depots during the recent postal dispute."

A total of 29,000 persons didn't pick up their cheques in Toronto during the mail strike, the official noted. One thousand of these are still under investigation and of those interviewed by UIC officials to date another thousand have had their payments stopped.

It is not too clear in the report out of Toronto whether the cheques to be burned are those that have been stopped or the other thousand reported as still under investigation. No matter which, it seems more than a little drastic to be burning those cheques, almost as though the ulterior purpose was to destroy evidence that could point up wholesale mismanagement in the Toronto office.

If officials stopped payment of one thousand cheques, surely there was cause and one would expect that steps would be taken by the Commission to recoup those illegally collected public funds and punish the recipients. One would expect the cheques might be needed as evidence. If they represent the thousand persons still under investigation there is all the more reason to retain those cheques in case the payments are later found to be justified.

And if UIC officials are satisfied that that last thousand represent recipients who were cheating and prefer to remain anonymous, one would expect a thorough search to weed them out and insist on repayment. If they burn the cheques it implies the officials are washing their hands of a situation that could be particularly embarrassing during an election campaign.

Make allowances for slum dwellers and those with language difficulties who could have been unaware of the emergency distribution of cheques and there remains plenty of room for conjecture that the regular mail service was conveying a lot of UIC cheques to Toronto people who did not deserve them. The thousand that have since been stopped point that up.

The Unemployment Insurance program is only the worst example of waste and mis-management that can be levelled against the Trudeau Government. Its administrators have to be fully aware of its shortcomings when they are so ready to burn benefit cheques.

How about one collection?

It's said that death and taxes are inevitable. Add to that charities, the whole gamut of them.

In February you peeled off a bill for the Heart Fund. In April the cancer people reminded you of your vulnerability. So you gave again. And who can look the Salvation Army in the eye and refuse to donate to Red Shield this month?

Then there was a walk-a-thon for cystic fibrosis. Let's not forget all those Christmas and Easter seals you dutifully licked to support the TB and Respiratory Diseases Association and Crippled Children's Association.

And who can overlook the Arthritis Association or the Association for the Mentally Retarded? Then there is the annual Christmas Basket Fund. Add to that various service club events designed to raise cash for charity plus the other groups seeking funds for some cause . . . like churches.

If, like a good citizen, you've given to all those groups you're probably earning a good salary. But average man can no more afford to donate to all these groups — although he may like to, than he can afford to buy the Taj Mahal, suggests an editorial in The Gananoque Reporter.

Instead the Olympic lottery is more likely to attract whatever 'mad money' he or she may have to spend. If not the lottery then the local bingo or a hockey pool. But, faced with various charitable groups either soliciting at his or her door each month or accosting him downtown, the average person is liable to be 'turned off' at charity in general.

This, we feel, is a good argument for the formation of one, central fund-raising group—like the United Way, to handle fund raising for ALL charitable groups in Gananoque.

Wouldn't it make more sense for one collection instead of the existing myriad of fund-raising projects, schemes and door-to-door collections?

THE GLENGARRY NEWS
A member of the Canadian Community Newspapers' Association
Ontario Weekly Newspapers' Association
Audit Bureau of Circulation
THE NEWS PRINTING COMPANY
P.O Box 10, Alexandria, Ontario, K0C 1A0 — Telephone 525-2020
EUGENE A. MACDONALD — EDITOR AND PUBLISHER
SUBSCRIPTION RATES: $7.00 per year; $8.00 per year in Canada, beyond the 40-mile zone $9.00 per year U.S.A. and Foreign — Second class mail registration No. 1302



"I WON'T BE HOME TONIGHT, PET. --- I GOT PICKED UP BY A WOMAN"

ITEMS OF AULD LANG SYNE . . .



. . . GLEANED FROM OUR FILES

TEN YEARS AGO
Thursday, May 21, 1964

James Knox, 50 of the King's Road, Martintown, was fatally injured Monday when his car left County Road 18 a few miles west of his home. –Receiving degrees at Queen's will be Mary L. Campbell, Apple Hill, and Joan Blaney, Maxville. Both will be awarded the B.A. degree. –A new pastoral charge known as Lancaster-Bainsville-Summerstown has been approved by Glengarry Presbytery of the United Church, effective July 1st. –Ann McDonald of Lochiel, was among graduates of St. Michael's School of Nursing at Toronto. –For the first time, Friday, golfers were able to use the complete nine holes at the local course. All nine new tees and greens are in play.

TWENTY YEARS AGO
Thursday, May 20, 1954

Alexandria Sash and Door yesterday started production of a new line, interior doors, in the fine new factory building added last year. –Ralph V. MacMillan, Lochiel, was awarded the prize in English and took second class honors at OAC, Guelph. –The large hennery of Gilles Carriere, the Gore, Lochiel, was destroyed by fire Tuesday, with the loss of 7,500 broilers. –James McMillan, Alexandria, has been granted his private pilot's licence. –John Herbert Ferguson, of Maxville, will receive the honors degree in electrical engineering, Saturday, at Queen's. –Private Neil McCormick left Sunday after spending leave here before going to Germany. –Gerald Gagnier, Clarence and Ovila St. Denis, Gerald Lauzon and Jim McPhee left Sunday by car for Edmonton.

THIRTY YEARS AGO
Friday, May 19, 1944

Reported missing after air operations January 20, Pilot Officer J. Campbell MacGillivray is dead and was buried in Germany, January 21. His parents Mr. and Mrs. H. J. MacGillivray, Kirk Hill, were so advised Friday. –Miss Margaret Cameron has returned to Canada after 32 years missionary work in India and is with her sister-in-law, Mrs. R. W. Cameron, Cornwall. A native of Fassifern, she purposes residing in Montreal. Private Leopold O'Connor, son of Mr. and Mrs. Stephen O'Connor, Alexandria, is their third son to arrive overseas. Nursing Sister Elizabeth (Betty) MacKinnon, daughter of W. W. MacKinnon, Dunvegan, is also overseas. –Trooper Donald Hay, of Camp Borden, was tendered a farewell party in Lochiel Hall, Friday, prior to his departure overseas.

FORTY YEARS AGO
Friday, May 25, 1934

Miss Helen G. Tobin, daughter of Mrs. D. P. J. Tobin, Lancaster, and Miss Ethel J. Graham, daughter of Mr. and Mrs Lyman S. Graham, now of Kingston, are among nurses who will graduate at the Civic Hospital, Ottawa, in June. –Arnold MacDonald, son of the Late Dr. D. D. MacDonald and Mrs. MacDonald, Centre St., left last week for Cornwall, where he has received the appointment of customs' officer on the International Bridge. –Mr. and Mrs. Rex Laplante and little son, who had spent the Winter with Mr. and Mrs. E. J. Macdonald, left by motor on Tuesday to reside in Timmins.

FIFTY YEARS AGO
Friday, May 23, 1924

At a special meeting of the Lochiel Township Council, May 10, it was decided to adopt the new system of road maintenance approved by the government and to abolish statute labor. Gilbert Seguin, of Glen Robertson, will be the new road superintendent. –D. J. MacLeod, of McCrimmon, has received the appointment of plant pathologist for the Province of New Brunswick with headquarters at Fredericton. –R. Campbell, of McCrimmon, has secured the degree of Bachelor of Science, and Miss Edith McDermid, of Martintown, has won her BA, both at Queen's. –D.K. MacLeod, Dunvegan, recently had a radio set installed. –J. F. Sinclair, Stewart's Glen, is preparing to erect a new house.

SIXTY YEARS AGO
Friday, May 22, 1914

Angus Cuthbert, second youngest child of Mr. and Mrs. John A. McKinnon, Lot 36, Third Concession, Lochiel, was fatally burned, on Friday morning. -Three magnificent bells that will adorn the belfry of the Church of the Sacred Heart, here, were delivered this week by the manufacturers. –Among Alexandrians who took in the horse show at Ottawa last week, were Mrs. A. D. McDougald, Miss Grace McDougald, Mrs. E. I. Tarlton, R. H. Proctor, Miss Florence Macdonald and Miss Ella M. McGregor. –Directly opposite D. Courville's Crystal Block, has been erected one of the latest designed gasoline auto serving machines. –Employees of the Bell Telephone Co. were here this week installing telephones in the homes of A. Lalonde, H. Williams and C. Lacombe. It is practically settled that the party line to Green Valley will be extended shortly to Glen Roy. –William Bougie and John McLean, Lancaster, left for the Canadian West on Tuesday.

SEVENTY YEARS AGO
Friday, May 20, 1904

R. D. McLaurin, MA, of Vankleek Hill, a graduate of McMaster University, has been awarded a Thayer scholarship at Harvard University. –Members of the Charlottenburgh Council met Monday at the residence of John Dingwall, of Black River, to consider opening of the new road to Lancaster. –The marriage is announced to take place on June 1 of Miss Christena A. V. Clark, daughter of Mr. and Mrs.

Please turn to Page 10

LETTERS to the EDITOR

LITTER UNWANTED

Box 1155,
Alexandria,

The editor
The Glengarry News

In the process of opening up the spacious new campaign offices on Mill Square, of Raymond Desrochers, NDP Candidate, it has been our wish to present a bright clean image.

With this in mind we set to work with broom and mop and began to reduce the accumulation of dust to manageable proportions inside our offices.

To our horror, as we headed over to the Hub for a coffee break (yes, even NDP volunteer workers take coffee breaks), we

More letters Page 10

The age of imagination

(The Wingham Advance-Times)

Last week the secondary school students in the Sarnia area brought in their exhibits to show at a science fair—the sort of show at which young people with imagination can demonstrate their knowledge of and interest in the expanding world around them.

First prize went to a pair of kids who had built a new and strikingly different sort of automobile. It wasn't just a model—it was a real, working machine. The intensely interesting thing about their exhibit was that it was designed to do something practical about the critical energy shortage for which everyone is paying such a stiff penalty.

Their car operated with a gasoline engine, but it consumed fuel only when the car was running free on the open road—the speed at which it would require the least amount of gasoline per mile. When acceleration was required the vehicle switched itself onto the power of an electric motor and the power source for the motor was three storage batteries. The batteries were recharged by utilizing a generator as a braking device and thus consuming no fuel for the entire electrical system.

The vehicle was built for about $900.

No doubt the experts will protest that there are a thousand things wrong with a car of this sort and that it would cost a mint to put it into production for the general public, etc. And no doubt this is about the last we will ever hear of this ingenious invention. The question is, why?

Anyone who can come up with an idea as original and interesting from the standpoint of energy conservation deserves not only the first prize at the science fair but the full support of the big corporations which have, so far, found no solution to the energy problem other than a stiff hike in the selling price of their product.

They'll Do It Every Time ®.





WITH OUR RAMBLING REPORTER

by Ed.

The editor may be comforted by this thought—"a clean desk is a sign you've learned how to shove your work on the other fellow".

SERVICE HAS SUFFERED OVER 100 YEARS

Last week's mail brought a couple of cancellations of subscriptions from people who haven't been enjoying regular receipt of their favorite paper through the Canada mails. It also brought from the Canada Post Office another sample of new stamps due to be issued in June.

The set of six new stamps is marking the centenary of letter carrier service in Canada and honoring postal employees. Seems Halifax had free letter carrier service in 1851 but Montreal was the first city to inaugurate free door-to-door delivery under Confederation. That came on October 1st, 1874.

The eight-cent stamps depict various types of post office employees including a mail handler, letter carrier and postal clerks. The timing of this series seems rather ironic in light of the recent mail stoppage. That Canada-wide tie-up of the mail stoppage started with an illegal walk-out of mail handlers in the Montreal post-office, the very same city in which free letter carrier delivery service was begun a hundred years ago.

A century later Montreal's letter carriers, we call them posties now, are among the most militant in the postal service and any reference to "service" in the city offices need not be taken literally. A business like ours, dependent on delivery of second class mail, finds the postal service steadily worsening outside the home area and we're left wondering if today's postal employees as a whole rate the recognition of a special issue of stamps.

The 52,000 people employed in the Canada Post Office include many dedicated men and women, no doubt, but in this era of annual strikes we suspect most of the service-minded are to be found in small-town and rural Canada. The big city offices have degenerated into bottlenecks almost totally incapable of coping with the millions of pieces of mail flooding in each day and the pressure has generated so much conflict between Post Office brass and the employees work stoppages are ever more common and chaos is always a possibility.

One hundred years after free door-to-door delivery was started in Montreal the postal service should be seriously thinking of stopping home delivery, especially in Montreal and the other big cities. Residents of the metropolis and its suburbs might prefer to go to regional post offices to pick up their mail rather than wait days or weeks for delivery that too often is not made at all.

One wonders, too, whether mail courier service in the rural areas is as needed now as it may have been in a day when people were less mobile. More than a few boxes in our post office are held by rural residents who prefer to pick up their mail on daily visits to town. For those not so mobile in rural Canada, postal depots in central locations could suffice as they would in the cities.

An end to home delivery, would not solve all the problems of Canada's postal service, of course, even if it rid the Post Office of one of its most militant groups. All the bickering and bad feeling in the lower levels suggest a complete lack of business like approach in the upper echelons of the Canada Post Office. Politics probably is partly the answer and the rest of the blame might be attributed to the buck-passing and empire building that are part of all public services.

An entirely new approach to postal service is needed and we probably won't see it until private courier services have so profliterated as to leave the Canada Post Office with no mail to handle.

Those stamps honoring letter carriers could ease your frustrations when you give them a licking.

Snowmobiles are to be banned from all roads

Addressing the annual convention of the Ontario Federation of Snowmobile Clubs at Niagara Falls in late April, George Nixon, MPP, a member of the Select Committee on Snow Vehicles, told of attending meetings right across the province and he praised the "solid" viewpoints received from snowmobile clubs.

Mr. Nixon stated that the Ontario Government has finalized the 48 recommendations contained in the Interim Report of the Select Committee, and the legislation is expected shortly. He said due to the 32 deaths involving snowmobiles on Ontario roads in December and January, the Select Committee feels that snow vehicles should be banned from all roads and roadways. He admitted that most of these deaths were between the hours of 12:15 and 2:30 in the morning and drinking was involved, but nevertheless the Select Committee has to use a common sense approach to make snowmobiling safe for everyone, and when legislation goes through, the snowmobile will be banned from all roads and roadways by July 1, 1974.

Ernie Taylor, Recreation Manager of the Ontario Safety League, said that "the snowmobile is the greatest invention since the outboard motor for the outdoors, for enjoying the outdoor like all the year round." He has tried all kinds of machines under various conditions. He said they are a snow machine - not a road machine.

Elections of officers resulted in a new president: James Cox, former director of the Elliott Lake area; and a new director for Eastern Ontario: Valerie Madden from Mountain.

Following the adjournment of the Convention, the Directors of the O.F.S.C. held a brief meeting. It was decided to distribute form letters to as many snowmobile clubs as possible, members and non-members of the O.F.S.C. alike, for them to mail to the Ontario Government asking for the benefits that are long overdue to the snowmobiler. The Directors were asked to urge non-member snowmobile clubs to join with the Ontario Federation of Snowmobile Clubs in order to present a strong, influential and powerful voice of Ontario's 300,000 snowmobilers to the Ontario Government.

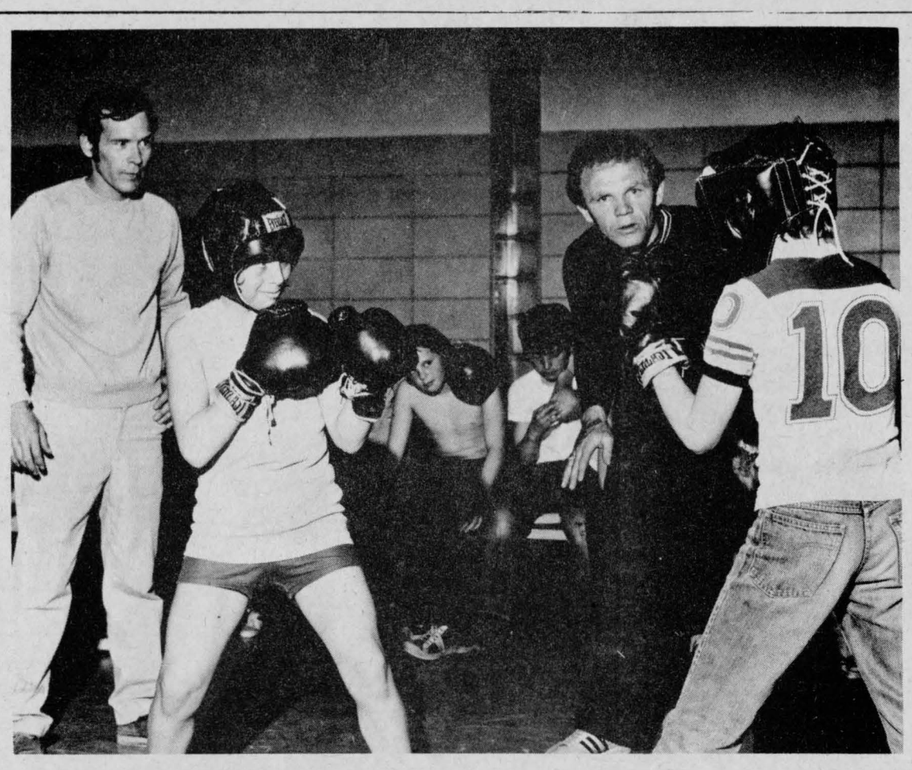

PUT 'EM UP FELLA—Under the direction of volunteer Gilles Nadon left, and Leslie Kovaks, center, young boxers Noel Lajoie, left and Marc Lanthier, right, are sizing each other up for a round with the gloves. It is part of the weekly boys' club program and the boys will be putting on an exhibition of their boxing talents for their parents in Alexander School on Friday evening, May 31st. —Photo by Robert

Auld lang

(continued from page 9)

John Clark, of Dominionville, to R. J. Hoople, of Maxville. G. A. Watson, BA, has entered as a student at law and is studying in the office of J. Clark Brown at Williamstown.

EIGHTY YEARS AGO
Friday, May 18, 1894

Rory Chisholm arrived home from Sault Ste. Marie, Mich., last weekend. –James Cattanach has purchased the farm known as Duncan McDonald's, Lot 20, Eighth Concession, Lancaster. –Miss Maggie McKercher, Tayside, has gone to spend the Summer at Banff Springs, Alta. –The huge post under the gallery of the Grand Union was torn from its socket when a team belonging to Duncan J. MacMillan, Laggan, ran away here Wednesday. –Thomas Dingwall, who for the past three years has been engaged with H. A. McIntyre at Maxville, has entered into partnership with Mr. McIntyre.

SUBSCRIBE TO
THE GLENGARRY NEWS

Has 4,000 books

The Moose Creek branch of Seaway Valley Libraries has a stock of 4,000 books. If your branch does not have the book you desire, the supervisor will ask for it on interlibrary loan. She will telephone your request to Headquarters and the book will be sent as soon as it is available.

The Moose Creek branch of Seaway Valley Library System has 379 registered borrowers; its circulation in 1973 was 10,366.

The library at Moose Creek is open for your convenience 10 hours per week, as posted at the library.

St. William's Parish
Martintown
invites everyone
to a celebration of its
25th Anniversary
on
Sunday, May 26, 1974
commencing at 3.00 p.m. with a Special Service
to be followed by a Buffet Supper
SUPPER—$2.00 per individual
—$1.50 children (12 and under)

We get letters . . .

(continued from page 9)

were greeted by a swirling maelstrom of dust, papers, take-out boxes, old Liberal propaganda, and all manner of debris, the accumulation of less than a week. (Our crew had already cleaned up outside once!).

Our strategists convoked a hurried emergency meeting, and after a heated debate, concluded that the town was not the culprit. Rather, the blame unfortunately lay with all us ordinary citizens who cast off candy containers with the same abandon as streakers casting of their clothes on college campuses. While the the latter could liven up the campaign, the former merely pollute the environment.

We call on the general public, and especially our supporters, to desist from littering the Mill Square for the campaign's duration. We want our workers to carry out their duties by canvassing, not by cleaning the street, so we ask everyone to "think before throwing".

Thanking you, Harry Gow, Ted Oetelaar, H. A. McDonald.

APPRECIATION

Lancaster, Ont.

The editor
The Glengarry News

Once again we, the Branch members and the Ladies Auxiliary are indebted to you and your entire staff for your continued support and excellent and extensive coverage of our recent "Day of Tribute" held in Lancaster.

The appreciation of the support and contribution you and they made is acknowledged by all members and citizens of the area at large.

"Buster" MacDonald,
Secretary.
Lancaster Legion Branch

THE PRINCIPALS' ROLE

Iroquois, Ont.

The editor
The Glengarry News

There appears to be some misunderstanding concerning the status or the position of the Principal in Stormont, Dundas and Glengarry Counties re December 18, walk-out. The Principals of Secondary and Elementary were directed by the Director of Education for the three counties that we, as principals, were responsible for the school and that we were to remain in our schools or appoint a designate. The Secondary Principals were also informed by the Headmasters Association, a Branch of O.S.S.T.F., that our responsibilities were to remain in school.

The Principals of S.D. & G. saw fit to donate their day's pay to the following organizations:

The Shriners Hospital for Crippled Children
Maxville Lions Club
Cancer Society of Canada
Big Brothers
Big Sisters
Alexandria Boys' Club
Crippled Children
A.E.F.O.
Chesterville Rotary
Chesterville United Church.

A. J. Bray,
Secretary,
Principal's Association.

Mann Mister

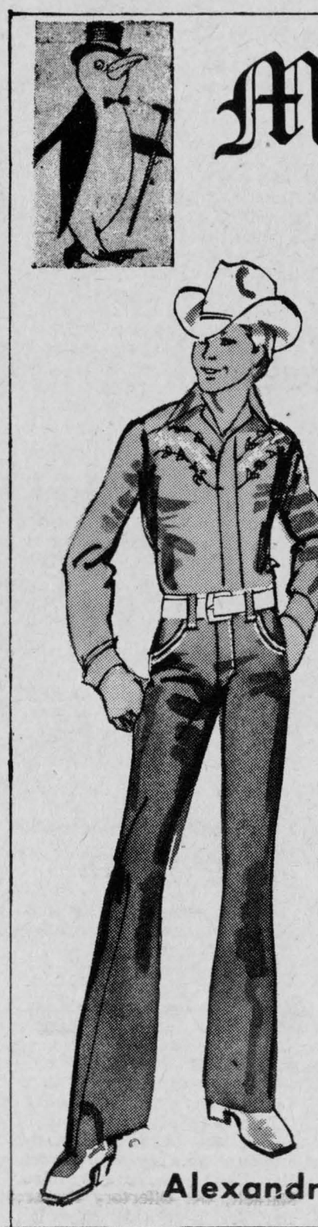

G. W. G. "SCRUBBIES"
Pre-washed, ready-to-wear
Shorts – $9.95

10 %
Mister Mann

Bring this coupon in for a 10% SAVING
on your next purchase of jeans! ! !

The Original Hillbilly
Landlubber JEANS and
THINGS $14.95

Landlubber Shirts
Priced from $12.95

Alexandria, Ont. Tel. 525-2030

GLENOCO TIRE -- MUFFLER CENTRE

Now!

Specializing in Tires and Mufflers

GLENOCO

Tire Service Repairs
" ON THE SPOT "

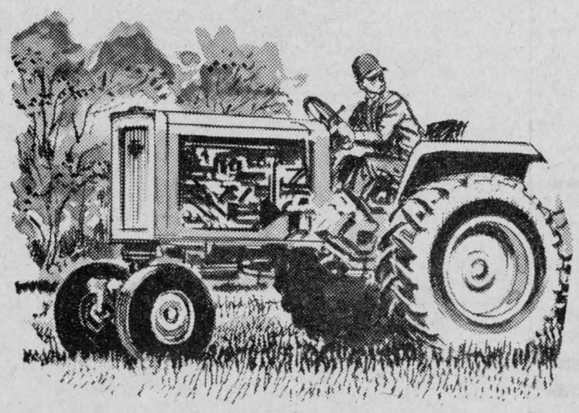

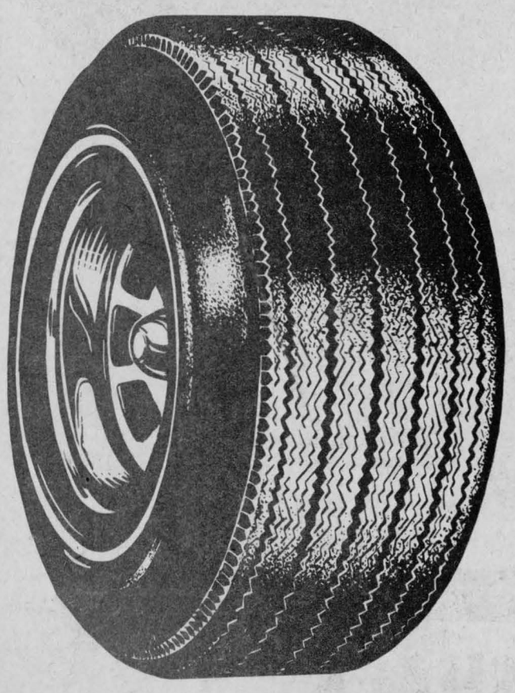

IF YOU HAVE A FLAT
ON ONE OF YOUR REAR TRACTOR TIRES

DO NOT LOSE A DAY'S WORK
DO NOT TAKE A CHANCE OF HURTING YOUR BACK
DO NOT BOTHER YOUR NEIGHBOR

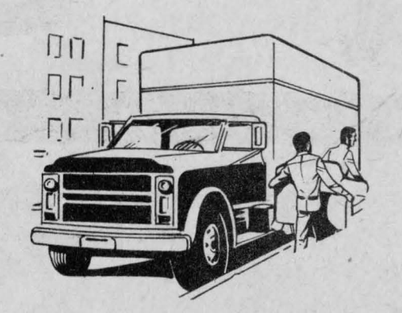

We have tractor tires,
passenger car tires,
also truck tires.

STOP Noise Pollution

With a new muffler
and exhaust system

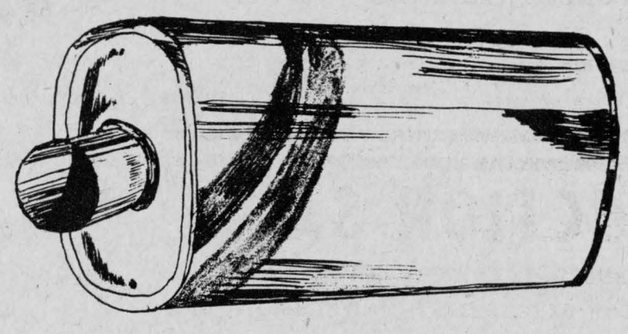

FREE INSTALLATION

J. V. GUINDON Tel. 527-2844 APPLE HILL

GLENOCO Tel. 525-2481 ALEXANDRIA

NEWS FROM HERE AND THERE

LAGGAN

Mrs. Angus MacLeod, Ville St. Pierre, visited with Mr. and Mrs. Norman Stewart last week.

Visitors with Mr. and Mrs. D. E. MacMaster on the weekend were Mrs. Roy MacMaster, Susan MacMaster and Miss C. Arnold, Toronto.

Mr. and Mrs. Hugh MacDonald and family spent the weekend with Mrs. Albert Lasalle and other members of their families.

Mr. and Mrs. Harold Cameron, Lachine, visited on Saturday with Mrs. Donald MacLeod.

Weekend visitors with Mr. and Mrs. Alex Robinson were Mr. and Mrs. David Baird, Oshawa.

Holiday weekend visitors with Mrs. Herbert Goodman were Mr. and Mrs. Albert Bray and daughters of Metcalfe.

Mrs. Joanne MacLean and Miss Christena MacDonald, Maxville, spent Sunday afternoon with Mr. and Mrs. Alex M. MacCuaig.

Visitors on the weekend with Mr. and Mrs. Neil F. MacCrimmon were Glen MacCrimmon, Kingston, and Mr. and Mrs. Harold Henry, Montreal.

Mr. and Mrs. Jack McRae and family, Ottawa, were with Mr. and Mrs. John D. McRae for the weekend.

LANCASTER

Mr. and Mrs. Fern Theoret and family attended a banquet on Mother's Day at Green Valley with other members of the Theoret family, in honor of their parents, Mr. and Mrs. Henri Theoret.

Andrew Fraser of Oakville, is spending a few days with his parents, Mr. and Mrs. Gordon Fraser and Teddy.

Guests of Mr. and Mrs. Gerald Quenneville and family on the Mother's Day weekend were members of their family: Mr. and Mrs. Denis Bourdeau and family, Mr. and Mrs. Norman Campeau and family of Bainsville, Mr. and Mrs. Paul Poirier of Green Valley, Mr. and Mrs. Claude Quenneveille and family of Cornwall, and Mr. and Mrs. Robert Quenneville and family of Montreal.

George Aleinik of Toronto spent the weekend at his home here.

Guests of Mr. and Mrs. Fern Theoret and family during the week were Mr. and Mrs. Laurence LeBlanc and Mr. and Mrs. Hector LaVoie and Patrick of Summerstown and Mr. and Mrs. Douglas LeBlanc and family of Ottawa.

Miss Guelda MacDonald of Toronto, and Miss Jamie MacDonald of Ottawa, and their father, Lloyd MacDonald, also of Ottawa, visited Mrs. Myrtle McPherson on the weekend.

Mr. and Mrs. Denis Brunet and little son Michel came home by plane from Leamington for the long weekend to visit relatives and friends in this area and visited her sister, Mrs. Sylvio Gauthier, Mr. Gauthier and family of St. Bernardin on Saturday.

Francoise Poirier of Ottawa, spent the weekend with her parents, Mr. and Mrs. Jean Poirier and family.

Grant Pattingale spent the Victoria Day weekend at his home here and has returned to Toronto for summer employment and for night classes at the University.

Mrs. Alex MacDonald, South Branch St., spent a few days in Ottawa visiting her granddaughter Mrs. Mark Wilson and Jeffrey. She attended the graduation exercises at the Civic Hospital where Mrs. Wilson was one of those who had taken the Registered Nurse's Assistant course and was one of the graduates receiving her diploma on that occasion as well as a special award for Bed-Side Nursing.

Several from this area attended the Dubeau-Cadieux wedding at St. Bernardin and the reception at Hawkesbury.

WCTU poster contest results

Following are the winners in the 1974 W.C.T.U. Poster and Essay Contest for the County of Glengarry:

Grade 9 - Thomas Paauw, GDHS, Dalkeith; Patsy Hopkins, GDHS, Dalkeith.

Grades 7 & 8 - Sheila Danaher, Lancaster P.S., Lancaster; Cheryl MacLeod, Laggan P.S., Alexandria, Rolland Pharand, Laggan P.S., Dalkeith.

Grades 5 & 6 - Gail Fraser, Laggan P.S., Dalkeith; Heather Westley, Lancaster, P.S. , Lancaster; Dan Elliott, Laggan P.S., Dalkeith.

Grades 3 & 4 - Mona Gerbig, Lancaster P.S., Bainsville; Lise Pharand, Laggan P.S., Dalkeith; Raymond Pharand, Laggan, P.S., Dalkeith.

Essays - Grades 7 & 8 - Marie Smith, Lancaster P.S., South Lancaster; Stephen Sangster, Lancaster P.S., Bainsville; Kim Enberg, Lancaster P.S., Lancaster.

Appreciation and thanks are expressed to the teachers and the schools and to the pupils for participating in this educational project and also to the judges who gave of their time and effort to assist in this way.

WMS meeting at Martintown

The May meeting of the W.M.S. of St. Andrews Presbyterian Church, Martintown, was held at the home of Mrs. Ian Kennedy.

The President, Mrs. Harvey MacMillan, opened the meeting with a poem, "The Builders".

The roll call was answered with a verse of scripture containing the word "faith" which was the theme of the meeting.

Those taking part in the program were:- Miss Christie Grant, the Scripture Reading; Mrs. Gordon MacDiarmid, the prayer; Mrs. Markell, the Offertory Prayer; also Mrs. Blackadder, Mrs. Ian Kennedy, Mrs. Christie, Mrs. Johnson, Mrs. Lloyd MacGregor Miss Emily MacInnes and Mrs. Hald, all giving facts connected with different faiths.

Articles on faith were read by Mrs. Alpin MacGregor, Miss Mae Munro and Mrs. Harvey MacMillan. Happiness in your faith - The Just shall live by His faith, and A gallery of ancient heroes.

The centennial project was discussed and delegates were named to attend the Rally to be held in St. Luke's Presbyterian Church, Finch.

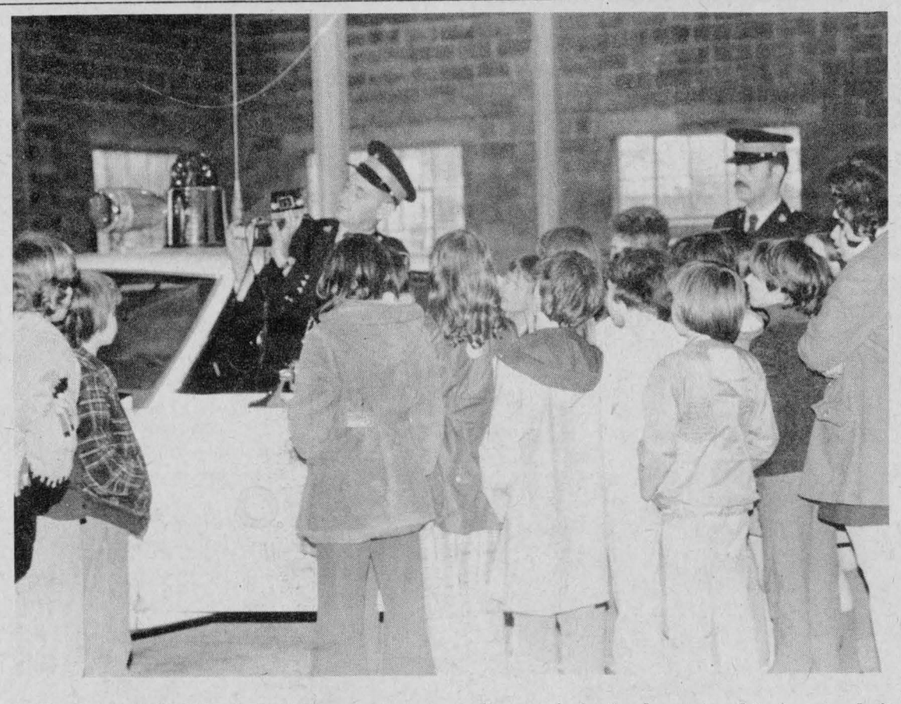

HOW WE DETECT THE SPEEDERS –Grade Five Students of Iona Acedemy are highly interested in the little police cruiser gadget that registers the speed limits of cars within a half mile radius, as Cpl. Gerry Lee explains the operation during police week in the Lancaster detachment. Left rear is Constable Hughie McClements and teacher Miss Valerie Payment is at right. Over 500 area students visited the display.

Photo by Mrs. Mervyn MacDonald.

Consumer protection act to become law in Ontario

More than four years after the Supreme Court of Canada established a precedent, the Ontario legislature is about to proclaim law a consumer protection act that would allow a person to seek redress on personal information.

The Consumer Reporting Act passed by the legislature last October, deals with two kinds of information. The first is credit information, which includes details on performance in paying debts and straightforward details on performance marital status, dependents and employment history. The second section on personal information, deals with everything from medical condition to drinking habits. Anything that goes beyond the credit information classification is termed personal.

The new act calls for all companies offering information of either type to be licensed by a provincial registrar. As well, individual employees must be licensed if they are assigned to gather personal information.

Licences may be denied if the applicant's history indicates he will not abide by the law. Permits could be revoked if an agency or investigator is caught breaking the law. Maximum penalty for violating the law is a $25,000 fine for a corporation and a $2,000 fine and one-year jail term for an individual.

When proclaimed, the new law gives people the right to examine and correct reports prepared on them by an agency.

It also forbids agencies to publish the following types of information - race, creed, sex, ancestry or political affiliation; bankruptcies from which he or she has been bankrupt more than once; jail sentences more than seven years after release or parole; and criminal charges that were dismissed or withdrawn.

Major users of information, including insurance and finance companies, banks, credit card firms and many government agencies, told a legislative committee they agree with the objectives of the act but disagree with certain details, most notably a clause restricting their right to share credit information without warning the individuals involved.

They say this would drastically limit the effectiveness of large pools of data in company files about consumers' paying habits.

Reporting agencies also agreed with the basic principle of the act but made many detailed comments which resulted in some changes in the wording of the act.

New leader for horse club

The Alexandria factor of the 4-H horse club met on April 30th for the election of officers and the formation of the year's program.

Shon Shoniker was elected president; David Smits vice-president; Glen Shoniker secretary and Mannie Roy, press reporter.

Mrs. Susan Rothgeb has resigned as group leader of the 4-H horse club as she will be leaving at the end of the summer for Kuwait. Gerard Smits has accepted the position of group leader.

A reminder to all Alexandria horse club members of their next 4-H meeting on Tuesday, June 11th.

JOHN A. MacLENNAN
LICENSED AUCTIONEER
Fully qualified for all types of sales
Will buy complete household effects
Maxville Tel. Collect 527-5496
9-tf

FREE FARM HANDS
LABOR FOR ANY FARM WORK
PAID BY O.F.Y. GRANT
THIS SERVICE WILL BE AVAILABLE ONLY TO FARMERS IN NEED
This project runs from JUNE 17th to AUGUST 30th
Apply to
Greg MacCulloch 347-3192
Cameron McLeod 347-2828
21-2c

AUCTION SALE
FARM MACHINERY
on the farm of
ROLAND GREGOIRE
Rang du Vingt
2 miles west of St. Etienne
5 miles east of St. Louis de Gonzague
FRIDAY, MAY 24th
1 p.m.
Terms — Cash
MARCEL MAJOR, Auct.
North Lancaster Tel. 347-2955
21-1c

AUCTION SALE
Farm Machinery and Furniture
on the farm of
WILFRID PHARAND
267 Rang du Ruisseau
1 mile from Pont Chateau, Que.
Route 3A
SATURDAY, MAY 25
Terms — Cash
Marcel Major, Auct.

DONATIONS
FOR THE
JOHNNY MOORING FUND
are being accepted by
ARCHIE O'CONNOR
DONNIE MacLEOD
JAMES NIXON
DUNCAN A. MACDONELL
BUDDIE CONDIE
JOE EDEN
RON ALLISON
21-1c



Duncan MacArthur
AUCTIONEER
347-3472
P.O. Box 158 Lancaster, Ont. K0C 1N0

AUCTION SALE
ANTIQUES ONLY
— AT —
314 Main St. South, Alexandria
Each Sunday in June: 2nd, 9th, 16th, 23rd
AT 1.00 P.M.
Cupboards, China Cabinets, Desks, Brass Beds, Clocks, Spinning Wheels, Lamps etc.
W. Marcoux, Auctioneer and Prop.
TEL. 525-1738

CONSIGNMENT AUCTION
AT CURLING RINK, LANCASTER
EVENING SALE ON
THURSDAY, JUNE 6th, 1974
Starting at 7.00 p.m.
Leather back rocking chair; space heater with blower; Coleman camp stove; 220 volt Electromode heater; Electromode humidifier; gear pump and motor; ¼ h.p. electric motor; 26" Philips TV; minnow pail and trap, and many other items.
TERMS — CASH
DUNCAN McARTHUR, Auct., Lancaster, Ont. Tel. 347-3472
21-2c

AUCTION SALE
OF CLEAN FURNITURE AND ANTIQUES
AT ST. ZOTIQUE
1045 MAIN STREET, Corner of 29th Avenue
SATURDAY, MAY 25th — 1 P.M.
TERMS — CASH
LIGORI SABOURIN, Prop.
NOEL BRUNET, Auctioneer 874-2414
21-1c

AUCTION SALE
OF LIVESTOCK, FARM MACHINERY, ETC.
The undersigned will offer for sale by public auction at
1st CONCESSION KENYON TOWNSHIP
3 miles south-west of Alexandria, 1½ miles west of Highway 34
Saturday, May 25th
AT 1.00 P.M.
36 HEAD OF HOLSTEIN CATTLE
Consisting of 17 milch cows, 15 fresh, 2 to freshen in June; 2 heifers, 1 yrs. old (open); 4 heifers, 1 yr. old; 5 heifer calves; 3 steers, 1 yr. old; 1 bull, 1 yr. old; 5 bull calves.
MACHINERY: 1954 Jubilee gas tractor, 3 pt.h., PTO; 1958 Ford tractor 3 pt.h., PTO; with 4 speed transmission; M-F manure spreader trailer type, 110 bus. PTO, 2 yrs. old; Dearborn 2-furrow plow; rubber-tired wagon and good rack; Allied bale stooker; Massey Ferguson mower 3 ph. 7 ft. cut; bale elevator, 32 ft.; tandem discs; trailer; McKee single auger snow blower, (new); 2 sets double sleighs; good set double harness; quantity of scrap iron; 6 can spray-type milk cooler; set clippers and articles too numerous to mention.
TERMS — CASH
MANSEL M. HAY, Auctioneer, Dalkeith, Ont. Tel. 874-2597
DOLLARD QUESNEL, Prop., Alexandria, Ont. Tel. 525-2577
21-1c

AUCTION SALE
HOUSEHOLD FURNITURE, ANTIQUES, ETC.
160 NELSON STREET EAST, HAWKESBURY, ONT.
SATURDAY, JUNE 1st
AT 1.00 P.M.
2 Rose & Thistle chairs; 3 pc. sectional chesterfield; dressers; lamps; oil paintings; 2 large office tables; 24" television; radios; old costumes 1920; end tables; refrigerator; large cabinet; large braided rug; phonograph; quantity of chairs; bureaus; 3 record players; records; single and double beds with spring-filled mattresses; step stool; lawn mower; 50 gal. oil tank; TV tables; lamps; dishes; glassware; blankets and bedding and many articles too numerous to mention.
TERMS — CASH
MYRNA HUGHES, Prop., Hawkesbury, Ont. Tel. 632-6414, 632-7252
MANSEL M. HAY, Auctioneer, Dalkeith, Ont. Tel. 874-2597

THE SHOE SHACK
ALEXANDRIA, ONTARIO
14 Main St. South
SUMMER "FUN WEAR"
COOL and COMFORTABLE
THE SHOE SHACK
ALEXANDRIA, ONTARIO
14 Main St. South
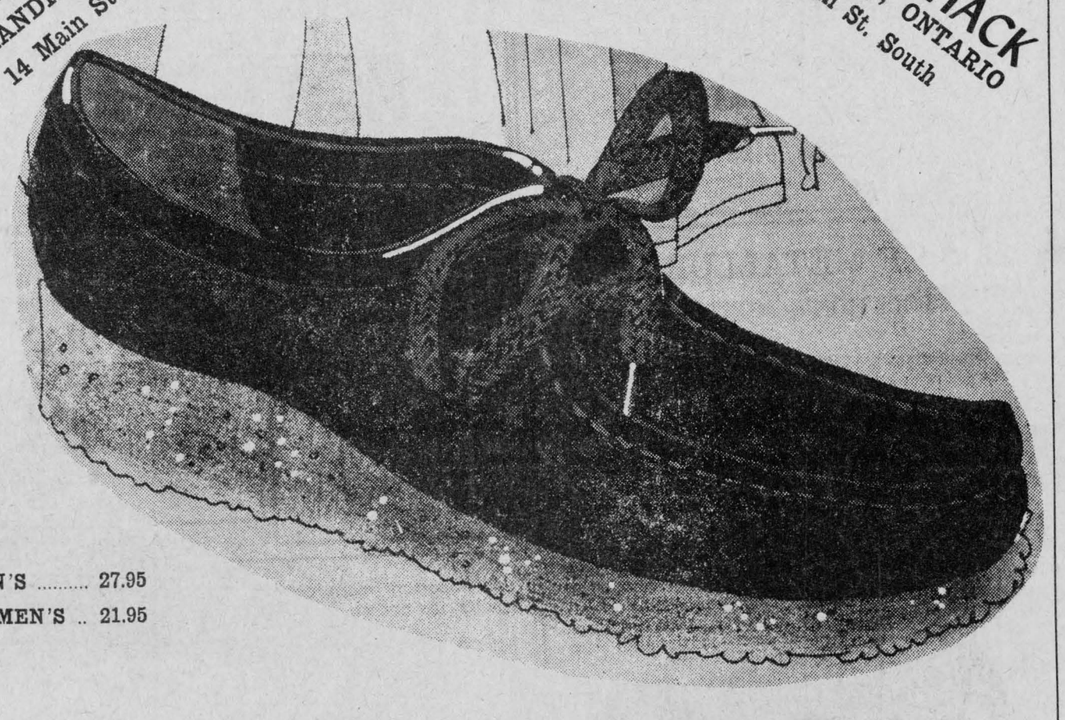
MEN'S 27.95
WOMEN'S .. 21.95
as strong as they sound
PATENTED SOLEPROOF PROCESS

BIG JOHN
FOR WORK & OUTDOOR WEAR
THE GREATEST ADVANCE IN SHOE MANUFACTURING IN THE 20th CENTURY
THE SHOE SHACK
CHARGEX
COMPLETE LINE OF FOOTWEAR
ASK ABOUT OUR BUDGET ACCOUNT

1—Coming Events

SOCIAL evening sponsored by The One Parent Family Association of Cornwall, Sat., May 25th at 8.30 p.m. at the IOOF hall, 15 - 1st St. W. Good live music, refreshments, lunch. Admission $1.00 each. Door prize. One parent people come and see what we stand for. 21-1c

ANTIQUES, seventh annual show and sale, 14 dealers, June 5th, 12 noon to 10 p.m., June 6th, 12 noon to 9 p.m. Holy Trinity Church Hall, Hawkesbury, Ontario. Admission $1. For information, Tel. 632-3814. 21-2p

YOU are cordially invited to a farewell party in honor of Mr. and Mrs. Gordon Marriott on Sat., June 8th, Maxville Community hall. Four Sons Orchestra. Lunch and refreshments. 21-2p

Box social and dance in aid of Dalkeith Recreational Centre, Saturday, May 25th, St. Paul's Hall. Ladies are expected to bring a box lunch for two, to be sold at an auction. Prize for box with highest bid. Ladies with lunch no admission fee. Admission at the door $2.00 per person. Orchestra and refreshments. 20-2c

FUN night of games and activities for all ages at Laggan School, Thursday, May 30th at 8 p.m. Music recital, Thursday, June 6th, 8 pm. 20-2c

SOCIAL evening Legion hall, Saturday May 25th. Tickets available at Legion. 20-2c

CLAN MacLeod Society of Glengarry will present a Concert and Dance, Saturday, June 1st, at 8 30 p.m. in Maxville Community Hall. Sylvester MacDonald and the Clansmen. Advance $1.50, door $2. 19-4c

COMING EVENTS
AT THE
GREEN VALLEY PAVILION
For Reservation
Tel. 525-1079 or 525-1253

FRIDAY, MAY 24th

Mr. and Mrs. Jean Yves Menard and Mrs. Rita Poulin cordially invite relatives and friends to a wedding reception in honor of Mr. and Mrs. Andre Menard (nee Therese Poulin) at the Green Valley Pavilion. Norman Chabot Orchestra. Lunch and refreshments.

SATURDAY, MAY 25th

Mr. and Mrs. Arcade Lauzon and Mr. and Mrs. Marcel Quesnel cordially invite relatives and friends to a wedding reception in honor of Mr. and Mrs. Richard Lauzon (nee Linda Quesnel) at the Green Valley Pavilion, Norman Chabot Orchestra. Lunch and refreshments.

SATURDAY, JUNE 1st

The children of Mr. and Mrs. Victor Cadieux cordially invite relatives and friends to a 25th wedding anniversary of their parents at the Green Valley Pavilion. Moonlight Ramblers Orchestra. Lunch and refreshments.

SATURDAY, JUNE 8th

Mr. and Mrs. Aurele Charbonneau and Mr. and Mrs. Rheal Dupuis cordially invite relatives and friends to a wedding reception in honor of Mr. and Mrs. Richard Charbonneau (nee Suzanne Lalonde) at the Green Valley Pavilion. Country Hilltop Singers. Lunch and refreshments.

COMING EVENTS
AT THE
BONNIE GLEN
For Reservation
Tel. 525-3078 or 525-2646

FRIDAY, MAY 24th

Keep this date open for a Ceilidh featuring Sylvester MacDonald and his Clansmen, at the Bonnie Glen, sponsored by Apple Hill Recreation Committee.

SATURDAY, MAY 25th

Mr. and Mrs. Laurent Lefebvre of Williamstown and Mr. and Mrs. Fernard Seguin of Cornwall, cordially invite everyone to a wedding reception in honor of Mr. and Mrs. Raymond Seguin (nee Diane Lefebvre). Orchestra Fourth Edition. Lunch and refreshments.

FRIDAY, MAY 31st

Spring dance, sponsored by the Glengarry Dancers at the Bonnie Glen. Music by Sylvester MacDonald and The Clansmen. Entertainment by the Glengarry Dancers and Pipe Band. Tickets $1.50 in advance, at door $2.00. Available at the Hub, Glen's Hardware in Lancaster, Danskin's in Maxville or from any dancer.

SATURDAY, JUNE 1st

Mr. and Mrs. Alfred Lalonde of Dalhousie and Mr. and Mrs. Philippe Mathieu of Montreal, cordially invite everyone to a wedding reception in honor of Mr. and Mrs. Andre Mathieu (nee Francine Lalonde). Orchestra Riviera. Lunch and refreshments.

KEEP THIS DATE OPEN

SUNDAY, JUNE 16th

FATHER'S DAY

SMORGASBORD

Due to cancellations we have Saturday, July 20th available

1—Coming Events (Continued)

MAXVILLE High School student reunion, Saturday, June 22nd. Banquet tickets now on sale at $4 each from Student Council, Box 190, Maxville, Ont. Make it a date to visit with old friends. 20-2c

KIRK Hill United Church choir will present a gospel hymn sing featuring special numbers by guests on Sunday, May 26th at 8 p.m., Kirk Hill United Church. Everyone welcome. 20-2p

Bide a Wee Inn
RESERVE NOW FOR BANQUETS, MEETINGS
HUB RESTAURANT
Tel. 525-2264
42-tf

10—Lost — Found

FOUND, one Palomino mare. Tel. 347-2881. 20-3c

LOST, a white-faced black heifer calf, Hereford-Holstein cross, in Lancaster Township, between Concessions 7 and 6 and between North Lancaster and Glen Nevis sideroads. Tel. 347-2503. 20-2c

12—Articles for Sale

TENT with kitchen 9'x18', also 5 air mattresses with pump, $125, in good condition. Tel. 525-3041. 21-2c

ELECTRIC 220 stove, kitchen set, washer and wringer; 2 small tables all in good condition. 1200 grey angel stone bricks. 36 St. George W., Alexandria, 525-2340. 21-1c

KITCHEN range, burns oil and wood. Apply to Hector Burton, RR2 Dalkeith, Ont. 21-1p

39" Moffat 220 electric stove like new, Viking fridge very clean, commercial 2 door fridge ideal for store, 48" bed complete with spring and mattress, 30 inch box spring and mattress in very good shape. Baby crib, odd chairs, beautiful hutch cupboard like new, steel tank 3 ft. by 5 ft. Tel. 525-3956. 21-2p

KARAVAN tent trailer for sale. In good condition, contact Robert Lobb, 525-3210. 21-2p

PINE bucket bench, pine washstand, bookcase, Queen Anne step table, 14-pc. crystal punch bowl, small and large chests of drawers, desk. Tel. 525-3571. 21-1c

5 piece drums complete with bench, high hat and cymbal in very good condition. Tel. Daniel Lalonde for more information at 525-1105. 21-1c

BELANGER wood burning range for sale, box 221, Maxville, Tel. 527-2190 after 6 p.m. 21-1c

WESTERN pony saddle, very good condition, also bridle. Tel. 538-2541. 21-2c

BARN lumber for panelling, 3000 ft., also barn frame, stripped, square timbers, 36x24 ft. Box 221 Maxville. Tel. 527-2190 after 6 p.m. 21-1c

2 tires 855x14, $5 each, double hot plate for cooking $4; kitchen sink with faucet $15; double bed with mattress, $15; manual lawnmower as new $6; 4 kitchen chairs, $1 each. Tel. 525-1479. 21-1p

FIVE new Firestone tires, wide oval, A70-13. 525-1257. 20-2p

1973 90 cc Kawasaki in good condition also 5 piece drum set in perfect condition. Tel. 525-1290. 20-2p

1 stereo component set and 1 10-speed bicycle. Tel. 527-5371. 20-2c

PIANO and antique living room set consisting of 5 chairs, table, buffet and china cabinet. Romeo Seguin, Ste Anne de Prescott. Tel. 674-5652. 20-2p

5 FT. ASSORTED COLORS BATHTUBS
Minor Defects
NEW CHINA and STEEL BATHROOM BASINS
347-2744
or
514-269-2805
19-4c

YVON LEVAC
M.H.B.
26 Rue Jean 525-1468
Alexandria, Ont.

Offers you a savings on one of the finest selections of

- Diamond Rings
- Wedding Bands
- Genuine Stone Rings
- 14K Chain Bracelets
- 14K Gold Charms
- 10K Gold Neck Charms
- 10K Gold Stone Rings

OPEN EVENINGS

For a more personalized service make an appointment

YVON LEVAC, M.H.B.
26 Rue Jean 525-1468
Alexandria, Ont.
43-tf

14—Autos for Sale

1967 Ford Comet V8 dual exhaust, chrome wheels in good condition, 525-1486. 21-2p

1969 Pontiac Safari V8 Station Wagon, 350 motor in very good condition, also 15,000 B.T.U. Electrohome air conditioner. Tel. 874-2270. 20-2p

1970 Volvo Model 144 in excellent condition. Tel. 347-3502, evenings. 20-2c

1970 Mustang, 6 cylinder in A-1 condition. Tel. 525-3763. 20-2p

1963 Olds in A-1 condition except motor. Tel. 347-2530. 20-tf

TRAILER 1971 Rambler 18 ft. long, gas and electric fridge, gas stove, electric brakes, sway bars, transmission cooler, canopy for it, jacks, spare tires. Tel. 525-1608. 20-2p

12—Articles for Sale (Continued)

1968 Chrysler 300, hardtop, 440 motor, in good condition. Tel. Mervyn MacDonald, 525-1174. 21-tf

1967 Mustang Fastback 289 dual exhaust, 3 speed automatic, excellent condition. Tel. 347-3074. 21-1p

1966 Ford Galaxie 500 two-door hardtop, motor needs repairs, body in good condition. One owner car. Tel. 347-2704. 21-3c

1973 Toyota 1600, for sale. Tel. 525-2342 between 5 and 6 p.m. 21-1p

1964 Pontiac 4-door, 283 engine excellent condition, needs body work. As is $150 or best offer. Tel. 525-3274. 21-1p

1972 Montego, for parts, 351 motor and trans. 10,000 miles, 6 pack manifold for 440, 383 4 ansen mags, 289 and 4 speed, needs work. Tel. 874-2606. Ford 4 speed rbeuilt complete, 2 Sno-Jets. 21-2p

1972 Chev., ½ ton pick-up with home-made camper box. Tel. 347-3502 evenings and weekends. 21-2c

1969 Beaumont and 1967 Chevrolet ½ ton truck. Tel. 874-2346. 21-2p

14A—Boats and Motors

16 ft. Peterborough boat with motor and trailer, call after 6.30 p.m. 874-2447. 21-1p

15—Farm, Garden Produce

PLANTS for sale. Flowers by the flat or dozen, all varieties and perennials. Also tomato plants and vegetable plants. Apply to Jeaurond's Garden 2 miles east on Glen Robertson Road, Tel. 525-3385. 21-1c

CLIMAX seed and soybeans for sale. D. A. Campbell. Maxville, Tel. 5227-5364. 21-2c

VARIOUS size fence posts for weekends, Brian Masterson, Loch Garry, week days, Tel. Montreal 1 514 366-1870. 21-1c

FOR sale, hay seed, Tel. 931-1813, Clifford Hope, Williamstown. 21-2p

CEDARS for sale, pick your own 2 to 3 ft. 20c each. Tel. 525-3971. 21-tf

2,000 lbs. of clean Garry seed oats from certified stock. Also quantity of hay to clear. Leo Villeneuve. Tel. 527-5501. 20-2c

FOR sale, trees for cedar hedge, 2' to 3'. 15c each. Tel. 874-2627. Arthur Lefebvre. 20-3c

TO all trailer parks, campers, hardwood in bags for a lasting camp fire. See or call after 6 o'clock. Raymond Lacombe, Glen Robertson. Tel. 874-2033. 19-8p

FARMERS
Sow Hay and Pasture Mixtures without a nurse crop, you will get a good pasture in September Under normal conditions even a hay crop the first year.

Apply
OTTO SCHLEISSNER
Williamstown
Tel. 347-2316
21-1p

16—Poultry — Livestock

FOR sale service-age Holstein bulls with full pedigrees, off dams graded V.G. sired by Citation R., Pontiac Chieftain, Agro Acres, Unique, Starlite Sunnyside Standout and Emperor. Can be purchased outright or half interest. For further information contact Duncan McArthur Lancaster. Tel. 347-3472. 21-3c

20-week old pullets for sale. Tel. 527-5473. 21-2c

FOR sale 1 Holstein springer, A. J. Lalonde, RR1 Dunvegan. 21-1c

ONE year old bull and purebred heifer calves from ROP Contact Robert Villeneuve. Tel. 527-5264, RR2 Dunvegan. 21-1c

FOR sale, semen from Citation R., Emperor, Agro Acres, Unique, Hagen and Wenron sires. For further information contact Duncan McArthur, Lancaster. Tel. 347-3472. 21-3c

FOR sale, 4 Holstein heifers, 8 months old. Tel. 347-3314. 21-1p

TWO six-year-old mares for sale, broken in for saddle and harness. Apply Rodolphe Sauve, RR1 Lancaster. 21-2p

HEIFERS wanted for pasture, also 3 purebred Guernsey cows for sale, just fresh Contact Tim Laplante, 932-1854. 21-2c

HOLSTEIN bull and polled beef bull, both year old. Tel. 874-2973. 21-1c

A bull to give out for summer pasture, would be good with heifers. Tel. 525-1618. 21-1c

FOR sale, baby geese and chickens and adult geese. Tel. 347-3183. 20-2c

FOR sale, 1 Charolais yearling bull. Apply to D. R. MacKillop, Martintown. Tel. 528-4555. 20-2p

SHEEP flock for sale, includes 60 ewes, 2 rams, 20 yearling ewes and approximately 50 lambs. Tel. 347-3502, evenings only. 20-2c

FOR sale purebred Hampshire boars and production sows. Tel. 347-2530. 19-tf

HORSES and ponies, bought, sold, exchanged and rented, Fred Townsend, Ste Justine de Newton, Que. 20-8c

19—Pets for Sale

FOR sale a Chihuahua. Tel. 525-1644. 21-1c

KITTENS to give away. Tel. after five 347-3293. 21-1c

PUREBRED Samoyed female pup, 7 weeks old. Contact Sheldon MacLeod, Chesterville, Ont. 448-2724. 21-2c

REGISTERED, smooth and rough coat St. Bernard puppies, excellent markings, 3 males, 2 females, $150 each. Call Manotick Station, 1-821-1927. 20-2c

14—Autos For Sale (Continued)

2 St. Bernards, 1 male, 1 female; also 1 International Harvester mower, like new. Tel. 527-5248. 20-3c

DACHSHUND, Maltese, Cairn Terriers, Yorkshire Terriers, West Highland Terriers, Shih Tzu, Lhasa Apso, Old English Sheepdogs, Dobermans, Samoyeds, Boxers. Contact Prieur Kennels Reg'd., South Lancaster, Tel. 347-3420. 16-tf

20—Farm Machinery

ON hand, a good supply of plastic drain tile, fittings, clay tile, outlets and culverts. Tel. 347-2704. 21-3c

FORD hay mower in good condition, 3 pt. hitch 7 ft., $275. 525-2750. 21-2p

FOR sale International W4 tractor in very good condition, also 60 poles 24 ft. long and ½ h.p. Beatty jet pump. Tel. 374-3034. 21-2c

35 can bulk cooler for sale. Tel. 525-2906. 21-1p

DION stable cleaner 250 ft. of chain and 32 ft. Melray manure stacker in good condition. Stable cleaner could also be used for bunk feeder and 1 yr. old beef bull. Tel. 525-2840. 21-1c

FOR sale 1 only, new Beatty chain harrow 13 ft. wide, Gilles Seguin, Glen Robertson, Ont., 874-2217. 21-1p

NEW HOLLAND hay crusher in good condition. Tel. 538-2594. 21-4p

FOR sale, John Deere 2-furrow plow 3 p.h.; 2 Deering grain drills, 1 all steel and 1 log and frame barn. Robert Campbell, Laggan. Tel. 525-1314. 20-2p

FORD baler for sale, also Oliver baler 520; one New Holland semi liquid manure spreader; Dion stable cleaner, 260 ft. of chain. Would exchange for cattle. Tel. 525-2724. 19-3c

21—Real Estate

M. JEAN CAMERON
REAL ESTATE BROKER
933-3860

WESTLEY'S POINT, double cottage on creek with access to lake, double boathouse, all furnishings including stove, tables and chairs. Priced to sell, $6,500. M.L.S.

MARTINTOWN, on paved road a beautiful stone house with modern conveniences, fireplace, 35 acres land, nicely landscaped.

CURRY HILL AREA, farm, 118 acres, good house and barn, 45 miles from Montreal, 1 mile from 401. M.L.S.

LANCASTER VILLAGE double tenement on Oak Street. Income property now rented, all conveniences in both apartments Owner wishes to sell. Paved streets and sidewalks. M.L.S.

LANCASTER VILLAGE, Beech Street, small frame house and 2 room cottage on same lot, good well, 3 piece bathroom, now vacant. Bargain at $7,500.

LANCASTER VILLAGE. Commercial property, formerly grocery store for sale or rent. Reasonable price. M.L.S.

Call
Duncan Condie, Gordon Fraser
Lancaster 347-2215

UP TO $10,000
HOMEOWNER LOANS
Immediate cash available for second mortgages. Borrow up to $10,000 on the equity in your home. No bonus. No prepayment penalties.
HOUSEHOLD REALTY
Corporation Limited
HOUSEHOLD FINANCE
Corporation of Canada
See your phone book for an HFC office near you
46-tf

21—Real Estate (Continued)

CLEMENT MOBILE HOMES
We have a good selection for you to visit

12'x60' installed on lot, with furniture, new
12'x60' installed on lot, unfurnished, used
12'x50' installed on lot, unfurnished, used
12'x60' to be installed on lot, furnished, two on hand
24'x40' to be installed on lot, furnished, new
12'x48' not installed
24'x56' not installed

CALL
Martin Clement
525-3378
or
Claude Marcil
525-3282
21-tf

J. P. TOUCHETTE
613-525-2417

Rest Home in area village, 30 acres of land, good business opportunity. Beautiful setting. Will accept trade-in.

Cottage, 3 bedrooms, one acre of land, furnished, excellent fishing, on Raisin River.

APPLE HILL
Farm, 260 acres.

GREENFIELD
Hobby farm, 65 acres.
Land, no buildings, 135 acres.

2½ acre lot near Brown House, excellent location.

NADEAU'S POINT
2 cottages on 1 lot on Lake St. Francis; one 2-bedroom and one with 1 bedroom. Terms.

RIVERSIDE LOTS
Choice variety at Bainsville on 26 acre estate. 1 2-acre lot at South Lancaster, nicest location on St. Lawrence River.

ST. ISIDORE
General store or could be auto parts. Will accept farm as trade-in.

SERVICE ROAD, LANCASTER
3 bedrooms, 2 bathrooms, living, dining, family room and sunroom. Furnished. On Lake St. Francis, indoor outdoor fireplace.

CURRY HILL
4 bedrooms fully furnished with new double boat house. Can be winterized at little cost.

GLEN ROBERTSON
3 bedroom home, 2 storeys, garage, in excellent condition.

ALEXANDRIA
Lochiel Street West, brick 3 bedroom bungalow on lot 90x200'. Quiet location.

HIGHWAY 43
61 acres, no buildings.

MAXVILLE
4 bedroom, 2 storey home on large corner lot.

Immediate Possession
J. P. TOUCHETTE
Alexandria, Ont. 613-525-2417
525-1267 39-tf

21—Real Estate (Continued)

WILFRED AMELL
REAL ESTATE BROKER
932-1611

ST. ANDREWS WEST, ONT.
CORNWALL AREA

Island Road, 140 acres consisting of mixed bush, pasture and work land. Large frame barn, MLS, asking $21,000 with terms.

RESIDENCE WITH DRESS SHOP

Attractive 3-bedroom bungalow with thriving Ladies' Wear Shop in basement in Cornwall. Excellent clientele. Stock may be purchased separately. Details by appointment only. Phone Verna Rousseau 9932-8283.

Retire in this cosy two-bedroom bungalow, with garage and all conveniences, set on the sunny side of a quiet Maxville street, well landscaped with large garden area. MLS. Priced at $14,500.

South of Avonmore 12-acre wooded lot, excellent for snowmobile or hunting camp. Asking $3,500.

E. Vaillancourt
REAL ESTATE BROKER
ALEXANDRIA, ONT. 525-3641

GREEN VALLEY Village, fine 4 bedroom brick home with dining room, living room, laundry room, 2 pc. bath downstairs, 4 pc. up, full basement partially finished and attached heated garage on spacious lot. Ideal for the most discriminating buyer.

ALEXANDRIA area, 2 year old country bungalow on 10 acres of treed land, has full basement, F.A.O. heating, 4 pc. bath, 4 bedrooms, kitchen and dining room and living room with brick fireplace. Excellent water supply and paved circular drive.

LANCASTER area, 90 acre farm, 1½ storey 4 bedroom home, has large kitchen, living room and dining area. Excellent water supply. Barn and other outbuildings. Reasonably priced with terms available.

ALEXANDRIA area, dairy farm 175 acre of rolling meadows, pasture and bush with river crossing farm. Old compact 1½ storey 3 bedroom house overlooking river. Large barn with modernized dairy stable. Reasonably priced.

VACANT LAND. We presently have on hand a good variety of vacant parcels of land ideally located.

THINKING OF SELLING? Contact one of our sales representatives for advice and guidance. No obligation.

THINKING OF BUYING? We suggest you contact one of our qualified sales representatives for information as to available properties, financing, etc.

Rich. Vaillancourt, Alex. 525-3641
J. Menard, Green Valley 525-2769
R. Legault, Gr. Valley 525-1165
L. MacLachlan, Lanc. 347-2026
R. Burgess, Hawkesbury 632-4347
C. Wylie, St. Eugene 674-2019
195 Main St. South, Alexandria
Tel. 525-3641

22—Farms for Sale or to Let

120 acre farm for sale, beef cattle operation, 5 miles north of 401 at Lancaster exit, Highway 34. Tel. 613-347-2133. 20-tf

24—Houses for Sale or Rent

NEW and used houses for sale, also country home with 10 acres. Tel. Martin Clement, 525-3378.

FOR sale 2 storey house in Maxville, 3 bedrooms, bathroom, dining room, verandah and garage, new oil furnace. For appointment. Tel. Ottawa, 224-5959. 21-1c

HOUSE for sale, must be removed from site. Apply 15 Elgin St. W., Alexandria. 12-tf

FOR sale, mobile home 60x12 situated on lot, contains fridge, stove, drapes and carpet. Tel. 525-3364 after 5 p.m. 19-tf

FOR sale, house in Glen Robertson on Corner St., 2 storey house, 7 large rooms, 2 porches, 3 piece bathroom upstairs, also toilet downstairs, 220 wiring, hot water tank, new hot air furnace, carpets, shades, curtains and drapes, all new plumbing. Also a garage. Must be sold to settle the estate of the late Mrs. Amedee Deguire. Immediate possession. For information Tel. 874-2386 or 1-514-269-2530. 17-tf

HOUSE for sale, ready for occupancy. Tel. 527-2008. 17-5p

TWO bedroom, half a double house, immediate occupancy, $90 monthly. Tel. 525-1556. 13-tf

26—Lots For Sale

FOR sale, lot 100'x35', building of frame construction metal roof, brick siding, suitable for garage or small business. Apply Box 27, Martintown, Ont. Tel. 528-4430. 21-1c

27—Lots Wanted

WANTED 10-25 acres in area east of Alexandria, private party wishes to buy. Call Montreal 737-8732 or write 2292 Dunkirk Road, Montreal, H3R 3K8. No agents please. 17-tf

29—For Rent, Miscellaneous

OFFICE space available in Sauve Block, at 39 Main St. N., at corner of Kenvon St. (Hwy. 43) and Main, adjacent to all banks and business section, parking, contact Sauve Real Estate Ltd. 525-2940. 1-tf

29—For Rent, Miscellaneous (Continued)

FOR rent, commercial building 1500 sq. ft. floor space, central location, corner Alexander and Robert St., insulated, fluorescent lighting, oil furnace, show room, office, parts room, balance work space .Contact Gordon Munro, Maxville. Tel. 527-2073. 17-19c

31—Wanted

WANTING to buy one mini bike very good condition. Tel. 538-2541. 21-1c

WANTED, a few hundred lbs. of timothy seed. Tel. 932-2735. 20-2p

WANTED a cement mixer. Tel. 347-3312 after 5 p.m. 20-2c

32—Business Opportunities

GARAGE BUSINESS FOR SALE
GREEN VALLEY, ONT.
Tel. 525-2997 or 524-2460
20-tf

33—Apts., Flats To Let

2 bedroom apartment for rent, located at 229 Main St. North. Available June 1st. Contact Jean-Luc Caron, Tel. 525-1697 or Paul Poirier Tel. 525-3558. 21-2c

IN Alexandria 2-bedroom apt to rent, heated, available June 1st. Tel. 874-2069 after 7 p.m. 21-1c

FURNISHED 1 bedroom apt., lights, heating, hot and cold water suplied. Tel. 525-3647. 21-tf

FOR rent, 3 room apt. electric heating, central location. Tel. 525-1902. 21-tf

2 bedroom apartment in Green Valley, heated, washer and dryer, available immediately. Call Raymond Ouellette at 525-3786. 14-tf

1 bedroom upstairs apartment, electric heating system, available immediately. Tel. 525-1937. 19-tf

1 bedroom modern apartment, available June 1st, centrally located. Tel. 525-3971 after 6 p.m. 19-tf

R. VANDER HAEGHE
REAL ESTATE & MORTGAGE BROKER
145 Main St. S.
Alexandria
Tel. 613-525-1642

ALEXANDRIA AREA
CENTRALLY LOCATED BUILDING LOT, only $4,500.

1 MILE FROM TOWN, MOBILE HOME ON BEAUTIFULLY LANDSCAPED LOT fronting on the Delisle River, attractively priced.

¼ MILE from town 14 ACRES fronting on Highway 34 for the price of a town lot, DOWN PAYMENT $1,500, payments $60 PER MONTH.

Just about 100 FEET FROM THE TOWN LIMITS, 42 ACRES, priced for a quick sale.

2 MILES FROM TOWN, 3½ ROOM COUNTRY BUNGALOW on lot close to the Delisle River.

3 MILES FROM TOWN, 40 ACRES WITH HOUSE AND BARN, only $17,500.

GREEN VALLEY AREA
40 ACRES WITH A SOUND HOME and a barn, $23,000.

GREENFIELD AREA
85 ACRE FARM with a sound 4 bedroom home and a good barn, $28,000.

GLEN ROBERTSON
4 YR. OLD ONE STOREY AND A HALF, has 3 bedrooms, kitchen, living room and dining room, exterior and part of interior is not complete, $15,000.

2 STOREY 3 BEDROOM HOME with newly renovated kitchen, living room and dining room, a new heating system, new plumbing, new drilled well and good wiring, $12,000.

MORTGAGE MONEY NEEDED FOR CLIENTS will pay 11% on good 1st mortgages.

ADDITIONAL CLASSIFIEDS ON PAGE 8

SAUVÉ

THINKING OF SELLING?
See Sauve Real Estate Ltd., first, so you can obtain the highest price possible in the least possible time and with the least possible inconvenience to you.

THINKING OF BUYING?
Call Sauve Real Estate Ltd. for a varied selection of properties and a personal inspection of those that seem most suitable to you. We will help you organize the financing to your benefit.

SAUVÉ

ALEXANDRIA HOMES

295 Boundary Road East, neat little bungalow, clapboard exterior, all conveniences, two bedrooms, cedar hedge and landscaped, $13,500.

299 Main St. South, large lot of 66x212, old type two storey home, $13,900.

Completely remodelled home at 305 Main St. South, beautifully finished and carpeted, apartment in basement.

Large 3 apartment home at Main Street South at the corner of Front Street, brick and stone construction, 2 fireplaces, plus large cement block repair shop, $40,000.

SEE US IF YOU WANT TO SELL or BUY

FARMS—In All Localities

LEFAIVRE—Completely equipped barn for 40 cows, silo, home, $50,000.

HAWKESBURY—68 acres, 2 miles west of limits, well built, $37,500.

HAWKESBURY—On southern edge, on route 34, 11 acres, large brick home, $49,000.

VANKLEEK HILL—Stone home, with character and landscaping, 87 acres, barn, $80,000.

GLEN NORMAN—Brick home on 90 acres, ideal hobby farm.

SAUVÉ
SAUVE REAL ESTATE LTD.
REALTORS
39 Main St. N., Alexandria
(613) 525-2940

SERVICE: M.L.S. to owners and purchasers in Prescott, Glengarry and Stormont

ALEXANDRIA		CORNWALL	
Lionel Glaude	525-2340	Fernand Glaude	933-4498
Germain Glaude	347-2586	Rolland Glaude	933-8196
Paul Emile Levert	525-3971	BROKERS	
Andre Menard	525-3307	Adelard Sauve	525-2940
		Maurice Sauve	525-2940

COTTAGES

Two cottages on one lot, at Curry Hill, $8,800.

MARTINTOWN—190 acres between the 2 Raisin Rivers, well-built farming unit.

MONKLAND—Entrance in the town, 75 acres, extravagant home.

8 miles east of Alexandria, 260 acres, hobby land, home, barn, $29,500.

GREENFIELD—65 acres, built, beautiful background of cedars, $29,000.

LUNENBURG—93 acres with all buildings.

GLEN NEVIS—98 acres with Beaudette River flowing through, dairy barn, home, on paved road.

SEE US IF YOU WANT TO SELL or BUY

COTTAGE TIME

Lot on Loch Garry, $5,000.

Small lot on Lake St. Francis, $3,400.

Two furnished cottages on same lot, $8,800, right of way to water.

Modern home, elaborate wide waterfront on St. Lawrence, $50,000.

COTTAGE at "Le Domaine", 148 ft. frontage, $22,500, very attractive.

Several other choices of varied prices.

SAUVÉ

MAXVILLE—160 acres with herd of cattle and machinery.

BAINSVILLE—New bungalow on 122 acres, nearly all workable.

CURRY HILL—Completely remodelled home, by owner builder, swimming pool, on paved road.

NORTH LANCASTER—60 acres and new bungalow.

SAUVÉ