MERRY CHRISTMAS

The Glengarry News

Vol. 95 No.52 ALEXANDRIA, ONTARIO, MONDAY, DECEMBER 23, 1985 Single copy 40¢

Cormier, Seguin resign posts in dispute with Touchette

by Bruce Hayes

Last week's meeting of Alexandria Town Council got off to a rather feisty and combative start and by the end of the night, the chairmen of two council committees had resigned their positions.

Reeve John Cormier and Councillor Fern Seguin both resigned as chairmen of their committees at the Dec. 17 meeting, saying Mayor J. P. Touchette had used the selection of the committees for personal attacks on them.

The fireworks, which went on for more than half an hour, began early when Mr. Cormier, who had been appointed chairman of the parks and recreation committee, wanted to know why he wasn't also a member of the Glengarry Sports Palace board.

Mr. Cormier said it was tradition that the chairman of the recreation committee also sat on the arena board, since many activities involve both groups. He said he felt he couldn't do a proper job as chairman, unless he had first-hand knowledge of what was going on at the arena.

"I'm not too satisfied with my committee," he said. "I checked back and the chairman of the park and recreation committee has always been on the arena board. I feel the right hand should know what the left hand is doing. I cannot accept this committee on this basis. I can't do a good job on a half scale."

Mr. Touchette, who announced the membership of the committees at council's inaugural meeting Dec. 3, said there have never been any specific



REEVE JOHN CORMIER



COUNCILLOR FERN SEGUIN

traditional roles in council and said Mr. Cormier hadn't raised any objections before this.

Mr. Cormier then suggested the mayor should take a "long, hard look at how you select (committee) members."

When Mr. Touchette said he would stand by the appointments as they were made, Mr. Seguin stood up and said he too was disappointed with being appointed chairman of the market value assessment and environment committee.

"I am sorry and very disappointed," he said. "I am not happy or satisfied with my committee or the others. I came to council in good faith and with good will to work with all members of the town. I didn't want a slap in the face. If this is the punishment a person must take for criticizing and speaking out, then I don't know what the h— is wrong with council.

"The usual procedure (for striking committees) was not followed," he continued. "The reeve and deputy-reeve were not consulted and I think the heads of the (town) departments were consulted more. If the committees are left the way they are, it will cause a split and it will be living h— for the next three years. Whatever we decide here tonight will either make or break this council."

Mr. Seguin then outlined his own choices for committee heads, most of which differed from those proposed by Mr. Touchette.

He suggested that if Mr. Cormier wasn't given a voice on the two boards, he should instead be given the job of chairman of finance and administration, which is currently held by Deputy-Reeve Roger Lemieux.

He suggested the mayor shouldn't head up the industrial committee and recommended Councillor Jacques Joly for the job.

On the issue of his own appointment to the market value assessment and environment committee, Mr. Seguin said that was a controversial committee and the issue of market value assessment was "a keg of dynamite" that should be handled by the finance committee.

"My appointment is a knife in the back," he told Mr. Touchette. "Being chairman of that committee isn't a challenge, it's a suicide mission. It appears to me that when you reached my name you had run out of committees. Am I that much of a threat to your administration?"

He went on to criticize the appointments to the committee of adjustment, saying there should have been some "new faces" appointed and that those involved in real estate or construction shouldn't be appointed to the committee.

"This council is like an airplane flight," he said. "There is nothing

(Continued on Page 2)

Villeneuve says good news coming for Mount Carmel

ST. RAPHAEL'S—The good news is that the Ministry of Health will fund an alcohol detoxification in Cornwall and the bad news is that Mount Carmel House in St. Raphael's won't be seeing any funding, for this year at least.

On Wednesday, Health Minister Murray Elston announced the detox centre, to be located in the Cornwall General Hospital, would be started and would receive $290,000 in funding. However, the drug and alcohol addiciton treatment centre in St. Raphael's did not receive the $190,000 funding it was seeking to keep its doors open.

On Thursday, SD&G MPP Noble Villeneuve said he badgered the minister during a committee meeting dealing with ministry spending estimates, but to no avail.

"I presented my plea to the minister on Wednesday," Mr. Villeneuve said. "I asked him how much OHIP (the Ontario Hospital Insurance Plan) spends on Ontario residents who travel to U.S. drug and alcohol treatment centres. He told me the figure was $4 million. Well, Mount Carmel only wants $190,000.

"I then asked him what the American success rate was," he said. "He told me it was between 50 and 70 per cent. Mount Carmel's rate of success with its clients is between 75 and 80 per cent. I hit him pretty hard. Unless something happens before January, Mount Carmel may have to shut down."

In spite of Mr. Villeneuve's pessimistic outlook, he said Mr. Elston had agreed to meet with him early in the new year to discuss the situation, and Mr. Villeneuve is optimistic something can be worked out.

"I think something will happen, to be honest," he said. "I think Mount Carmel will get some funding. I'm going to make it awful awkward for them if it doesn't receive funding."

The treatment centre was in danger of closing down this past spring. Financial problems and a mounting deficit had brought the facility to the brink of collapse, but just days before the May provincial election, the province announced an emergency funding package. The last minute deal provided for a grant to help deal with the deficit and a promise to provide longterm ministry funding.

The treatment centre does not receive OHIP funding since it isn't a recognized hospital. While its clients do pay a daily fee for help, those who cannot afford to pay don't. In that case the local United Counties Social Services provides a grant, but that only covers a fraction of the daily cost.

Mount Carmel Executive Director Peter Desrosiers had no comment on

(Continued on Page 2)

Man pleads guilty to assaulting young girls

CORNWALL — A 38-year-old Lancaster man will be sentenced Jan. 24 in Cornwall District Court for sexually assaulting two young girls.

The man appeared before Judge Jean Forget on Dec. 13 and entered guilty pleas on two charges. He was remanded for a psychiatric assessment at Royal Ottawa Hospital.

An order issued by Cornwall Provincial Court prohibits publication of the name of the man, the names of his victims, or any information that could lead to their identification. The girls were eight and 10 years of age when they were assaulted.

In the case of the younger girl, the man undressed her, forced her to perform oral sex and fondled her on many occasions. The accused also took photographs of these acts, which were later seized by police and used as evidence against him in court.

The incident with the older girl took place in August of this year. The girl was visiting at his home and, while watching television, the man started to fondle her, began to undress her and tried unsuccessfully to have her take part in various sexual acts.

There is evidence that some family members knew of the man's activities with the girls up to a year before police became involved.

The man was arrested by Lancaster OPP at his residence on the night of Sept. 27. He first appeared in Alexandria Provincial Court on Oct. 3 and the case was later transferred to Cornwall.

The man was represented by Cornwall lawyer Hal Sherwood. Lancaster OPP Cst. Gilles Ruest handled the investigation.

Council plans secret meetings

by Joanne Stevenson

WILLIAMSTOWN — It appears that the newly elected Charlottenburgh Township Council will be having more meetings that are closed to the public and the press.

At council's inaugural meeting, Reeve Morgan Major announced he had scheduled two study sessions, one regarding the roads department and the other dealing with recreation. These meetings were designed to provide the new council with a general overview and background on the workings of each municipal department. More study sessions are planned on other departments.

At the December 10 regular council meeting, Mr. Major did not categorize these as closed sessions, however, he did point out the meetings were to be attended by council and staff only. The press and public were not invited.

When contacted by *The Glengarry News* to clarify his policy about open and closed meetings, Mr. Major explained these study sessions were information meetings and no general discussion was anticipated. Furthermore, he noted, council would issue a press release after these meetings if warranted.

PREVIOUS COUNCIL

The new council has only one holdover from the previous term, Deputy-Reeve Bob Roth.

The previous council restricted closed sessions to matters of personal, property acquisition, and points of law.

Mr. Major, however, is departing from this practice and expects to hold closed sessions on any matters he decides require it. He refers to his long-time experience working within committees and feels that sometimes more can be accomplished when the public and the press do not attend. He anticipates holding these closed meetings every six months or so.

"I plan to use my discretion. No resolutions will be passed in closed meetings. We will issue a press release afterwards. We've got nothing to hide," he said.

Mr. Roth, a strong advocate of open government, believes closed meetings are appropriate for matters involving property settlements, personnel and legal action. However, he remains committed to open meetings dealing with policy.

When asked to comment on Mr. Major's statement regarding closed sessions for policy discussions, Mr. Roth responded he would adopt a wait and see attitude.

Councillor Larry Gordon, who served on council between 1980 and 1982, recalled that council held closed meetings to discuss employee conflict, salary negotiations and land transactions.

"Sometimes it's better to work isolated and on our own. If people with differing opinions work closely for months and months, and things are not discussed openly and frankly, tension can build up," he said.

Mr. Gordon would agree to a closed meeting if ever he felt it was warranted.

Speaking about closed meetings, new councillor Carol-Ann Ross said, "It hasn't been discussed and won't be until the new year."

Councillor Paul Rozon agreed "to go along with Morgan," adding, "we're new at this."

Mr. Rozon would have no problem in agreeing to a policy meeting closed to the public and press.

Work could begin soon on new OMAF building

AVONMORE—Construction of a new Ministry of Agriculture and Food (OMAF) office in the Stormont community of Avonmore could begin by the middle of next month.

Plans for the ministry headquarters, which will replace the current OMAF office located in Cornwall, were first announced in early September. The Cornwall office is small, lacks a boardroom for farm meetings and farmers have to travel a great distance to visit it.

George Mikosza, a project executor with the Ministry of Government Services, said on Thursday that tenders for the building are currently being reviewed and he expected a contractor would be announced soon.

"There are a number of bids being reviewed," Mr. Mikosza said from his Queen's Park office. "The contract should be awarded by mid-January. If the contractor isn't busy, and the weather is bad, work might not begin until April or May."

The new office, which would house Stormont ag rep Dale Miller and his staff, will be located on Centennial Crescent, in the south-east corner of the village.

The Ministry of Government Services, which is supervising the project for OMAF, has purchased a 2,164 square metre lot for the building, which will be almost 5,000 square feet when completed.

Man injured in freak industrial accident

A 21-year-old Alexandria man was rushed to a Cornwall hospital last Tuesday afternoon for emergency surgery after he drove a 3 1/2 inch spike through his left hand.

Troy Thompson, 400 Main Street North, had been working with an air-driven power gun at Baker's Pride when he accidently drove a wood spike through his hand and into a 4x4 board he was holding.

Ambulance attendants and fellow workers were unable to free his hand and the board he was nailed to was attached to a 400 pound stove, which prevented any sort of movement.

Finally, Dr. Jean Claude Nadeau arrived and gave Mr. Thompson some morphine to ease the pain and administered a local anaesthetic to his hand. The stove was removed from the board and workers used a chain saw to cut the board around Mr. Thompson's impaled hand.

With a section of 4x4 still attached to his left hand, Mr. Thompson was rushed to Cornwall's Hotel Dieu Hospital where doctors removed the nail and the board. Mr. Thompson was operated on between 6:30 and 7 p.m. and released within a few hours, his hand heavily bandaged.

Roy Roger, the plant's production manager, said Thursday fellow workers couldn't free Mr. Thompson's hand and the ambulance attendants didn't fare much better.

"It's just one of those things that happens," Mr. Roger said. "He's been using that piece of equipment for more than a year. This is the first time in 10 or 15 years that I've seen something like this happen."

Dr. Nadeau said when he arrived on the scene he discovered he would need morphine. A call had to be made to Glengarry Memorial Hospital and an ambulance driver had to go and get the drug, all of which took time.

"He was in a lot of pain," Dr. Nadeau said. "I gave him morphine for the pain and after he settled down we froze his hand and used a chain saw to

(Continued on Page 2)



CHRISTMAS CONCERT—Thursday afternoon was showtime at Laggan Public School when students staged their annual Christmas concert to a near capacity audience in the school's auditorium. These primary grade students were only a few of the many children taking part in the 1985 production.

Bishop LaRocque to lead Christmas Eve Services

Christmas will be ushered in at St. Finnan's Cathedral when His Excellency Bishop Eugene P. LaRocque will sing the Midnight Mass and deliver the homily, as is his practice. He will be assisted by Rt. Rev. Msgr. D. B. McDougal, rector of St. Finnan's.

Morning masses in the Cathedral on Christmas day will be at the regular Sunday hours—9 and 11 a.m.

At New Year's the masses will be at the same hours as on Sundays—at 7:30 p.m. Tuesday, December 31st and on New Year's day, at 9 and 11 a.m.

At Sacred Heart Church, reports Rev. Roger Desrosiers there will be masses at 8 p.m. and midnight, on the eve of Christmas. At New Year's, masses will be the same as on Sundays—at 7:30 p.m. Tuesday, December 31, and at 9 and 11 a.m. on New Year's day.

In the Glengarry East Pastoral Charge, special services will be held at 8 p.m. Christmas eve in all four churches of the pastorate.

Rev. Janice Stevenson and Rev. Gordon Saville will be presiding at final services in the charge on Sunday, December 29.

Dump now locked

MAXVILLE — Maxville council will install a magnetic lock at their waste disposal site gate, in an effort to stop incidents of illegal burning and indiscriminate dumping.

In a letter from the Ministry of the Environment (MOE), council was warned steps would be taken unless ministry regulations governing waste disposal sites were followed.

At the December 10 meeting, council agreed something had to be done about the matter.

Residents' complaints of a choking odor coming from the waste site a few miles south of the village on the Highland Road first alerted the MOE.

Burning of domestic and industrial wastes is forbidden by the ministry. They also stipulate dumping of waste be confined to one area and covered monthly. In past months, all three regulations have been broken.

Council decided to close the site to the public last February or face the possibility of a ministry enforced shut down unless expansion and upgrading took place. Other arrangements for the disposal of waste to area licensed sites proved to be a stop-gap solution. In September, when the sanitation contractor hired by the village went out of business, the problem returned.

Council then rehired former village employee, Rolland Cuillerier, to pick up and direct waste to the village site. Meanwhile residents also had access to the dump site key at the village office.

The key is returned said clerk-treasurer, Connie Charbonneau, but added, in some cases, not before a copy is cut. Council can only guess at the number of keys in circulation, reducing the necessary monitoring.



GRADUATE SUSAN WARD

Susan Ward, daughter of Al and Amy Ward of the Williamstown area graduated in May, 1985 from McGill University with a Bachelor of Science in physiotherapy. She has since completed her internships at the Queen Elizabeth Hospital in Montreal, and more recently at the G.F. Strong Rehabilitation Centre in Vancouver, where she is now employed as a physiotherapist. Susan is a graduate of Char-Lan District High School in Williamstown.

Three men receive fines totalling $1,500 for impaired driving

Three men received fines totalling $1,500 Thursday in Alexandria Provincial Court on unrelated charges of impaired driving.

Larry Khan, 39, of Coteau Landing, Que., was fined $600. He was charged Dec. 16 in Lancaster Township.

Court was told Mr. Khan was westbound on the Williamstown Road driving at a slow speed and had one headlight out. The accused was stopped by a police officer. The officer smelled a strong alcoholic odor coming from the man, his speech was slurred and he needed support while standing beside his vehicle.

Mr. Khan was taken to Lancaster OPP for a breathalyzer test and his readings were 235 and 245 mgs. of alcohol in 100 mls. of blood.

He was given three months to pay the fine and his license was suspended for three months.

Raymond Lavigueur, 41, of RR4 Alexandria was fined $400. He was charged Dec. 14 in Charlottenburgh Township.

Court was told the accused was southbound on Hwy. 34 and was clocked at a speed of 146 kilometres in an 80 kilometre zone.

After he was stopped, Mr. Lavigueur was unsteady on his feet while being questioned by the police officer. The officer also smelled a strong alcoholic odor from the man.

The man was taken to Lancaster OPP for a breathalyzer test and his readings were 125 mgs. of alcohol in 100 mls. of blood.

The accused was given three months to pay the fine and had his license suspended for three months.

Mark J. McDonell, 23, of Maxville, was fined $500. He was charged Dec. 11 in Kenyon Township.

Court was told Mr. McDonell was westbound on Hwy. 43, driving slowly and in an erratic manner.

He was stopped and the officer smelled a strong alcoholic odor.

The accused was taken to Maxville OPP for a breathalyzer test and his readings were 170 and 162 mgs. of alcohol in 100 mls. of blood.

He was given three months to pay the fine and had his license suspended for three months.

Villeneuve says good news . . .

(Continued from Page 1)

the latest development.

Guy Willis, chairman of the board of directors, said Friday morning he was pleased to see the detox centre started in Cornwall, but was disappointed that Mount Carmel was overlooked.

"We are disappointed the government has not seen fit to secure funding for Mount Carmel House," he said, "because the two facilities will be interdependant. Funding the detox centre without providing funding for Mount Carmel House is like giving medicine to a terminally ill patient without seeing to its application.

"In our view," he continued, "without Mount Carmel House, the detox centre will be meaningless. It will only serve to make the detox centre a revolving door for alcholics."

Now that the detox centre has received ministry approval, Mr. Willis said Mount Carmel is one on the list of local substance abuse programs requiring funding.

He said he was optimistic that ministry funding for the centre would be coming soon.

Police Chief issues warning

Too many motorists are passing school buses when catuion lights are flashing, endangering the lives of young Alexandria children, according to Police Chief Don Eastop. The chief says the problem is at its worst on Kenyon Street West.

He warned his officers will be strictly enforcing sections of the Highway Traffic Act concerning the school buses when children return to classes after the Christmas break.

In town or on rural highways, the law is the same, he said. When the lights are flashing drivers may not pass a school bus. There are substantial fines for those convicted of doing so.

Man injured in freak . .

(Continued from Page 1)

cut around his hand. It was kind of crude, but it was all we could do."

On Thursday, Mr. Thompson said the accident had taken place so quickly he wasn't able to move his hand in time.

Speaking to *The Glengarry News* from his home, he said he had been holding a board with his left hand and working with his right. Immediately after one nail went in, he said, the power gun bounced back and landed on his left hand, discharging another nail.

"I didn't have time to release the trigger," he said. "It all happened in a split second."

Mr. Thompson said doctors will remove his bandage and examine his hand sometime later this week. If there is no sign of infection, the next step will be to see how much damage the hand sustained.

Mr. Roy said as far as he knew, the power gun was in excellent working condition.

On Friday, an official with the Ontario Ministry of Labour's Ottawa office said an investigator would be visiting the plant to examine the gun.

Cormier, Seguin . . .

(Continued from Page 1)

wrong with the plane, the pilot has just taken us off course a bit. I strongly submit these choices should be reviewed by council."

Mr. Touchette insisted he tried to reach Mr. Cormier to consult with him about the committee choices, but Mr. Cormier was unavailable.

"The last time we got together was 11 days before the inaugural meeting," Mr. Cormier said. "This was all prearranged as far as I can see. The mayor should contact all the members of council first. I'm still not satisfied with what I have. No member would accept the committee as it is now. I don't like getting information second-hand. I can't accept this committee unless some changes are made."

Councillor Archie McDougall said he felt Mr. Cormier had a valid point, adding that he wasn't consulted about the committee selections either.

"I was never consulted at any time," he said. "I found out about my appointments from John when we were coming up the stairs to the meeting. The mayor never talked to me. I have to assume that I was given this position (chairman of planning and development) because this is where I can give my best contribution."

Mr. McDougall added that he didn't really care if the committees remained as they were or if they were changed. He stressed that whatever happened, harmony should be reached because "three years is a long time if there are undercurrents of bad feeling."

Following the resignations of both Mr. Seguin and Mr. Cormier, Mr. Seguin told the members of council that he would be keeping his eye on them.

"I'd just like to tell everyone that I've appointed myself the policeman of this council," he said. "I'll be watching every move and every board and I'll report any irregularities to the Ontario Municipal Board if I have to. I hope nobody has any skeletons to hide."

On Wednesday, Mr. Touchette said he hadn't taken any steps to replace Mr. Cormier or Mr. Seguin, saying he would give them time to think about it and he hoped they would reconsider their action.

Thank You

I would like to extend a sincere thank you to all my customers and friends who have encouraged me during my six years in the furniture business.

Your support and confidence is and will always be appreciated.

To all, A Very Merry Christmas And Wishing You Good Health In The Coming New Year.

Bob Leroux

AMEUBLEMENT BOB Leroux FURNITURE Inc.
Hwy. 34, Alexandria
525-1267



Merry Christmas

Have a bright and beautiful Christmas. Many thanks for your kind support.

Angus J. MacLeod
Dunvegan, Ontario
52-1p



Suddenly It's Christmas

Wish someone a glowing holiday with the FTD® Candle Glow Bouguet or choose one of our many other floral arrangements.

We have a large selection of Christmas ornaments and wreaths or this year give personalized gifts handcrafted by you from our Christmas Craft corner!

GLENGARRY FLOWERS & GIFTS
24-Hour Phone Service
Open Weekdays 'til 8 p.m.; Saturdays 'til 5 p.m.
43 Main St. S. 525-1660

PLEASE NOTE OUR HOLIDAY HOURS
WE ARE OPEN
Monday, December 23 until 9 p.m.
Tuesday, December 24 until 5 p.m.
Friday, December 27 until 9 p.m.
Saturday, December 28 until 6 p.m.
MONDAY, DECEMBER 30 UNTIL 6 p.m.
Tuesday, December 31 until 5 p.m.

WE ARE CLOSED
December 25 and 26 and January 1 and 2

ALEXANDRIA IGA

BROOKDALE CINEMAS
Brookdale Mall
Cornwall, Ont.
938-8414

1 HELD OVER — 2nd WEEK
JEWELS OF THE NILE
Warning: Swearing
P/G
7:00 - 9:05 p.m.
MATINEE
Saturday and Sunday
1:30 p.m.

2 HELD OVER — 3rd WEEK
SPIES LIKE US
With Chevy Chase and Dan Ackroyd
P/G
7:00 - 9:05 p.m.
MATINEE
Saturday and Sunday
1:30 p.m.

3 STARTS FRIDAY
YOUNG SHERLOCK HOLMES
P/G
7:00 - 9:00 p.m.

ONE MAGIC CHRISTMAS
Family
MATINEE
Saturday and Sunday
1:00 and 3:00 p.m.

MATINEE SEATS
Adults $3.50; Children $2.50

For Someone Special



POINSETTIAS
Cash & Carry
SPECIAL
$9.95

STOCKING STUFFER IDEAS

☐ Fragranced Soaps, box	$2.25
☐ Mugs	$2.25
☐ Brass Ring Holders	$3.29
☐ Napkin Rings	$2.25
☐ Brass Bookmarks	$3.98
☐ Coasters	$1.99
☐ Memo Magnets	$1.99
☐ Candy Box, Jewel-Case, Ash Tray 3 styles to choose from	$2.49

Open Sunday Afternoon & Late Monday Evening For Your Shopping Convenience

TOWN and COUNTRY
Flowers and Gifts
Sheila Olson, Anna Vermeeren, props.
Teleflora FTD
525-4098

GLENOCO ANNOUNCES

ALEXANDRIA SERVICE CENTRE
(Geryol Inc.)
182 Main St. North, Alexandria
Has Something New
PROPANE GAS
is now available
for your vehicle, barbeque, etc.

Are you moving?
Rent a U-Haul
Long or Short Distance
Let us help you make it easy...!
Trucks and Trailers available
We also serve Glenoco Gasoline & Diesel Fuel
7-Days a Week from 6 a.m. to 9:30 p.m.
Small Engine Repairs on Premises
Batteries & Tires
Tel. 525-2707



Season's Greetings
to all our
Customers

Residents upset over drain

by Sybil Carello

GREENFIELD — A delegation of four ratepayers was assured by Kenyon council that the township would find a way to provide drainage benefits, which at the time do not exist, even though one individual assessment is set at $2,500.

Spring Creek Drain, described as "contentious" by council members, was completed in 1979 at a cost of $16,000. After the application grants, a number of residents in the benefit area were assessed for the $5,461.81 balance.

Oakley Bush of Concession 6 acted as spokesman for the group. He told council at the December 10 meeting the assessment bylaw was unfair. Mr. Bush said while Lochiel Township received 100 per cent benefit from the drain, Kenyon receives none.

"We shouldn't have to pay for something that doesn't benefit us," he explained, citing assessments within the group which range from $300 to $2,500.

The drain, along the border of Kenyon and Lochiel Townships, also runs along the fence line of two Kenyon properties. Council was told that in spite of the installation of the drain, swampy conditions exist.

"If they (engineers) thought the land would dry, their theory was wrong," said Mrs. Bush. "The only time it's dry is when it doesn't rain."

"And," she added, "each time they clean out the ditch, we get billed."

Because of the swampy condition in that particular area, a number of trees are dying, council was told.

Although the bylaw could not be changed, Reeve Wilfred Vallance told the group another drainage project would be necessary to clear out the swampy area. The provision of adequate drainage benefits would be looked at he said.

As to the application of the assessments and council's part in the collection, their solicitor said in a letter: "As long as the proper notices have been sent, appeals applied, and drains built and paid for, assessment rates imposed through bylaws become taxes, and taxes should be collected as expeditiously as possible."

Buying rural property, the group was reminded, usually runs the risk of some assessment.

The delegation's complaint was not so much a question of high assessment but rather the lack of benefits derived from the drain, a lack which the new council will seek to rectify.

Crosswalk rejected

The provincial government has turned down a request from the Town of Alexandria for a pedestrian crossover on Main Street.

At council's Dec. 17 meeting, members read a letter from the Ministry of Transportation and Communications (MTC) which stated the proposed crossover was not necessary and would create "undue congestion, driver frustration and possible motor vehicle collisions."

Council had asked the ministry to look into the matter after some members had received complaints from some residents. The only legal, and safe, areas to cross Main Street are at the traffic lights located at the corner of Main and Lochiel and Main and Kenyon, a considerable distance apart.

Rather than walk to either light, many pedestrians cross in the middle of the street, often battling heavy, bumper-to-bumper traffic. In an effort to ease the problem, the town painted a crosswalk across Main Street near Catherine Street and many pedestrians cross there. However, not all drivers stop for pedestrians using the crosswalk and local residents are still taking a chance when they cross the street.

The letter, from Arnold Hall, head of the ministry's regional traffic office in Kingston, was written to Alexandria Road Superintendent Jean-Guy Levert following a visit to the town by a ministry official.

Mr. Hall said the situation in Alexandria doesn't conform to ministry guidelines for crossovers. First, there should be a need for a minimum of three crossovers, either in the same municipality, or in a neighboring municipality.

"This is to familiarize motorists with their existence and operation so that they are prepared for pedestrian crossings," Mr. Hall states in his letter. "If only one crossover exists, it may conceivably go unnoticed by motorists and conflicts between pedestrian and vehicles could occur."

In addition, the letter continues, no crossover should be located within 250 metres of a traffic light. The corner of Catherine and Main Streets is only 100 metres from the light at the corner of Main and Kenyon Streets.

While Mr. Hall states he can sympathize with council's problem, he feels a crossover isn't the answer.

"The volume of vehicular traffic observed during the noon hour period is fairly substantial," he states. "It is our opinion that stopping these vehicles to allow the few pedestrians to cross at a crossover rather than at the intersection, would create undue congestion, driver frustration and possible motor vehicle collisions."

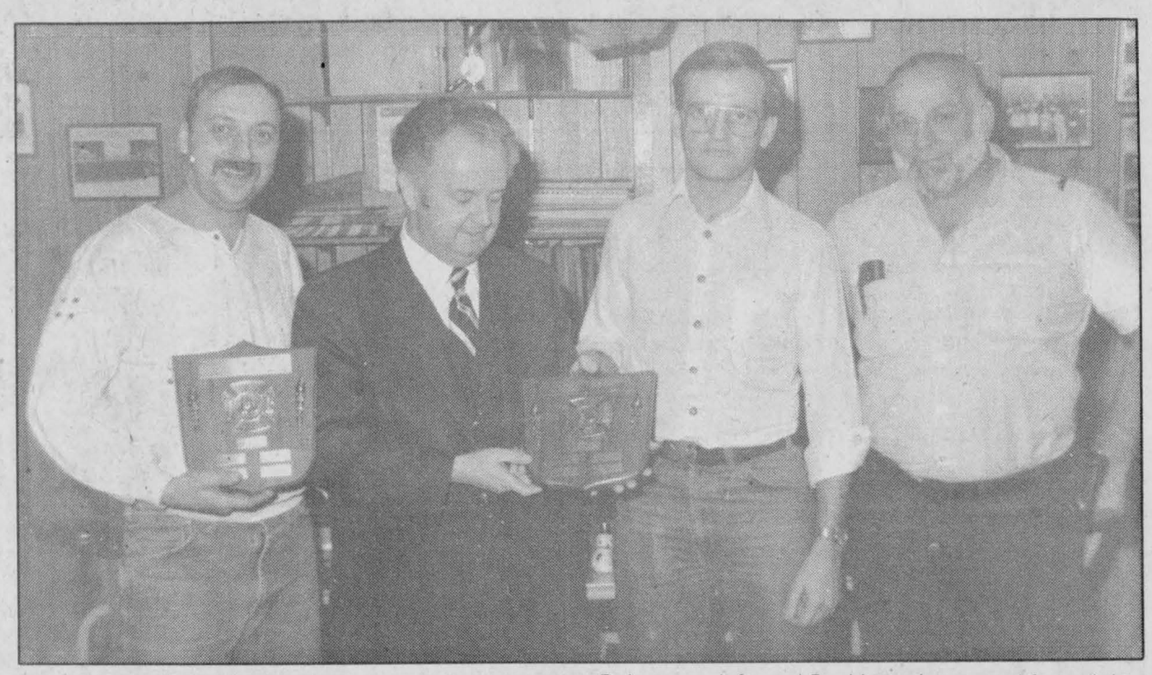

SERVICE AWARDS—Two members of the Alexandria Fire Department received 10-year service plaques last week. Receiving the plaques were Andre Boisvenue, left, and Paul Laonde, second from right. Making the presentation is Mayor J.P. Touchette and watching is Fire Chief Gerry Charlebois, right.

Fined $250

A Summerstown man was fined $250 Thursday in Alexandria Provincial Court after pleading guilty to charges of theft and breach of probation.

Terrance A. Lauzon, 18, was charged March 22 in Charlottenburgh Township.

Court was told the accused and two other individuals stole gasoline out of a bus at Summerstown Station. The three were seen taking the gas by a man at a nearby home.

During the incident, Mr. Lauzon was on probation and had earlier been ordered by a provincial court judge not to associate with one of the men who took part in the theft.

The accused was fined $50 for the theft charge and $200 for breach of probation.

He was given three months to pay the fine.

BOB MENARD
Insurance Brokers Inc.
525-4944
52 Kenyon St. W. Alexandria
50-tf



HAPPY BIRTHDAY
GAIL
52-1p

THANK YOU
For Your Loyalty and Support In 1985



A VERY MERRY CHRISTMAS
and
A PROSPEROUS NEW YEAR
Vernon Campbell
GLENGARRY FORD MERCURY
Maxville, Ont. 527-2007 or 528-4518
52-1c



HOLIDAY HOURS
We Are Open
Christmas Eve
and
New Year's Eve
until 6:00 p.m.
We Are Closed
Christmas Day
and
New Year's Day
HAPPY HOLIDAYS

J & E GARAGE
Pierre Ouellette, Prop.
24-Hr. Towing and Boosting
525-4309 or 525-3143
52-1c



LAST MINUTE GIFT IDEAS

Fashion SOCKS $1.00 each

Lace CAMISOLES $4.99

Stocking Stuffers

40% Off All Accessories

Watch for Boxing Day Sale in Window, December 27, 28

TOOTSIE'S FASHIONS
68 Main St. Alexandria

Season's Greetings

It's people like you...
...that make our business possible!
You've encouraged us to do a better job
and for this we are grateful
We appreciate the part you have played
in making our business what it is today.
We will do our best to serve you well.
May your Christmas be filled with joy and
may the coming year bring you peace and
happiness.

Merry Christmas
Menard Fairway Centre & Staff
and
His & Hers Boutique & Staff



Super Specials at Your Family Pharmacy



Clairol Nice 'N Easy Hair Color 3.99

Cigarettes Popular Canadian Brands 16.49 Carton

Old Spice After Shave 125 ml. 5.99



Efferdent Denture Cleanser 66 tabs 2.99

Aqua Velva Gift Set 4.99

Vitamin E Cream 110 ml. 6.99



LUVS Small 66's Medium 48's Large 36's Large Plus 9.99

Gerber Baby Food Strained 128 ml. 3 for 99¢

Prices in effect through Saturday, December 28/85
We reserve the right to limit quantities while quantities last.
PHARMACIE Safwat Milad Pharmacy Ltd.
All major drug plans accepted
GLENGARRY PHARMACY
VISA
14 Main St. North Alexandria 525-3882

The Glengarry News

EDITORIALS/OPINION

Merry Christmas

The Christmas season is a time of love and sharing; a time for family and friends to gather and celebrate, rejoicing in all that is right with the world.

Life is far from perfect and we see failings and dangers all around that can depress the most high spirited among us for much of the year. Christmas is the time to put worries and fears aside and bask in the warmth of love that surrounds us.

It's a special time for children as they excitedly rip open the gifts they've been waiting for so anxiously. Seeing smiles on all those innocent faces is the greatest gift imaginable for parents and grandparents.

It's a time to express our love for one another, be it through tangible gifts to spouses and family members or through a sincere "Merry Christmas."

All of us at *The Glengarry News* wish our many readers the happiest Christmas ever and may 1986 be a year of prosperity and joy.

How did it happen?

Lochiel Township councillors made few friends in the immediate McCrimmon's Corners area when they agreed recently to allow the continued operation of a cedar oil plant on agricultural land.

The operation is located in the middle of a small residential area and has drawn the united opposition of virtually all neighbors. Neighboring property owners have every reason to be upset.

The oil plant, with its wooden shack and piles of brush and waste material, has become an obvious eyesore in the community. Neighbors find the smell from the site intolerable and are concerned about the possibility of pollution.

The oil plant is a recent addition to the neighborhood and was constructed and operated in direct violation of the township's zoning bylaw and official plan. It was illegal from day one and should never have been built, much less operated against the wishes of neighbors.

Township officials should have forced the operator to shut down his plant and remove the unsightly building. Instead, flying in the face of the objections of property owners, councillors are allowing it to continue. Council has agreed to amend its zoning bylaw and change the official plan to permit the permanent operation of a cedar oil plant on the site.

Opponents should not abandon their protests now, however. They still have the right to file official objections with the Ontario Municipal Board (OMB), which would likely convene a public hearing locally. The OMB has full authority to overrule council's decision and order removal of the plant. If common sense rules, the board will do just that.

Thumbs down

Ontario government officials have turned their thumbs down to Alexandria's request for a controlled pedestrian crosswalk in the downtown core.

Town council wants the crosswalk installed on Main Street at the intersection with Catherine Street to aid pedestrians, especially the elderly, who have experienced difficulty crossing the street during peak periods.

In a recent letter to the town, the Ministry of Transportation and Communications insists there can not be one controlled crossing. There would have to be at least three in the town or the immediate surrounding area for motorists to become familiar with the system, they say. Officials also argue the proposed crossing would only be about 100 metres from the traffic lights at Main and Kenyon Streets and, as a result, could create more traffic congestion, possibly leading to collisions. They did concede there was a "fairly substantial" volume of traffic during the noon hour.

In this case, at least, local residents and their elected council are far more knowledgeable about the town's traffic problems and possible solutions than are government officials. There is a serious problem at the Main-Catherine intersection. It is a dangerous crossing for all who use it, particularly children and older residents. Traffic lights a block away do not solve the problem.

The best solution, of course, would be to construct a traffic bypass around the outskirts of town so that heavy highway traffic, especially those large transports, would not be forced to run the length of the town's narrow Main Street. The government has not seen fit to fund construction of such a road, however. Until it does, we are forced to apply whatever measures are at our disposal to relieve the problem and reduce danger to pedestrians.

For the moment, the best idea is to instal a controlled pedestrian crossing. It's unfortunate the government won't even allow us that much.

THE GLENGARRY NEWS

Eugene Macdonald
President

Phil Rutherford
Publisher/General Manager

Bruce Hayes
Editor

Lindsay Cameron
Advertising Manager

Published Wednesdays by The Glengarry News Limited at 3 Main St. S. Alexandria, Ontario K0C 1A0. Address all correspondence to Post Office Box 10, Alexandria, Ontario K0C 1A0.

Telephone (613) 525-2020 or 525-3271

Second Class Mail Registration Number 1302

Subscription Rates: $16. per year within 40 miles of Alexandria; $20. per year in Canada beyond 40 miles and in centres with door-to-door postal delivery; $52. per year outside Canada.

Single Copy 40 cents

Member of the Audit Bureau of Circulation, the Canadian Community Newspapers Association, the Ontario Community Newspapers Association, the Ontario Press Council and the Glengarry News Press Council.



MERRY CHRISTMAS FROM OUR CARTOONIST!

Christmas greetings, Brian and a few friendly tips

RAMBLING REPORTER
Eugene Macdonald

It's the eve of Christmas and time to wish everyone a very Merry Christmas and a happy, prosperous 1986. That goes for you, too, Prime Minister Mulroney.

As we enter another new year the measure of success each Canadian citizen may achieve is dependent in large degree on how well your government meets its challenges. Its success, in turn, will depend on your leadership abilities and so we the people have a selfish interest in how well you perform throughout the year ahead.

Our over-governed country is a difficult one to lead, no doubt you will agree, Brian. It needs a firm hand at the tiller and a well-charted course. These have not always been apparent in your first year, Prime Minister, and it is in a spirit of friendly, positive criticism that your Rambling Reporter touches on a few of the weaknesses he sees in your performance.

We the people are sick unto death of the patronage issue that plagues every government at the two senior levels. When a report, supposed to have emanated from the Prime Minister's Office, informs that you personally approve every patronage appointment, Brian, our estimation of your sense of values drops very low. You were elected in large part to clean up the patronage mess left by the Liberals. Your government has been every bit as bad and if you are personally in charge that may explain why so little else has been accomplished.

It's not smart, Brian. Every time you please someone with an appointment you may be making an enemy of everyone else who sought that plum.

You promised to bring down the deficit and put a curb on government spending. We see few evidences of that; in fact your government is getting as spendthrift with the public purse as Trudeau was.

And so the tax rates go up; taxes on the middle-class that is. Your finance minister cannot conceive closing the loopholes the rich use to escape paying their share. There's even an escape clause in his recent hint at a minimum tax for all.

One move your Rambling Reporter would approve would be a ban on televising of the so-called Question Period in the House of Commons. You're a bunch of poor actors on both sides of the House and the daily charade is such a joke American TV is moving in for the laughs. In fact they want more of your asinine performances.

But enough of such nit-picking. It's Christmas time in the Valley. Have an enjoyable holiday in your family circle, Brian, and get a good rest so you can come out swinging in the new year. There are things that need doing.

Christmas is very trying, I may steal Dad's idea



SECOND LOOK
Phil Rutherford

I love Christmas, but it can be trying. Getting ready can be a traumatic experience. I'm lousy at buying gifts and I know I'll rush through the stores at the last minute, grabbing the first items that catch my eye.

This isn't the way to do things. Impulse buying certainly doesn't help keep costs down, but I've never had a budget that worked anyway. I'm usually left feeling a little guilty for not putting enough thought into the exercise. What the heck, I always got away with it.

I'll give odds that most men are no different. It may be sexist, but it's true. In most families, the lady of the house does nearly all the gift giving. The man's job comes down to buying a gift or two for his wife and devoting the month of January to complaining about how much she spent. The system is unfair, but it works. I'm a firm believer in leaving well enough alone.

During the first few years of marriage, buying gifts for my wife was easy. She had the start of reasonable silver and crystal collections. Christmas, birthdays, anniversaries, all I had to do was match the pattern. Then the Rogers Brothers discontinued our silver pattern and we eventually had more crystal than we could ever use. The china cabinet was full and everyone was properly impressed.

I tried buying jewellery, but I could never afford the good stuff and . . . well, I've never been known for good taste. You can always tell. She opens the little box, there's a hesitation and you know what she's thinking. She won't admit it, but you know. You secretly curse the young store clerk who assured you "any woman would simply adore this little item."

There are always practical gifts, but you can only get away with toasters and blenders for so long. And there's hardly much romance in a steam iron.

I don't dare buy clothes. You can be sure I'd pick something no self-respecting mother would wear, and I'd probably get the wrong size. That would at least create an excuse for an after Christmas exchange.

There are only two shopping days left and I still have no idea what I'm buying. I could always fall back on my father's solution. Every year, as far back as I can remember, he gave Mom a new purse for Christmas. There were small ones and some that rivalled overnight bags in size. Some were very stylish, while others were obviously utilitarian.

(Continued on Page 5)

The meaning of Christmas



NOTEBOOK
Bruce Hayes

'Tis the season to be, um, don't tell me, the rest of the phrase is right on the tip of my tongue.

It never ceases to amaze me how drastically things change as you grow older. Once upon a time, when I was just a little tyke with a drippy nose, Christmas was a time of magic. I can remember when the first day of school would roll around in September and I'd be marking my calendar to see how many days were left until Christmas.

All throughout the year my parents would have the usual problem with getting me in bed on time. About a month before Christmas that problem disappeared. I was eager and more than willing to go to bed. Why? Well, if I went to bed early, the next day would seem to arrive sooner and that meant it was one day closer to Christmas.

That's pretty dumb, I know. But I don't think my parents really minded.

There's something about Christmas carols that can't help but put you in a good mood. The Christmases of my childhood were always filled with beautiful carols played on the stereo.

It's not surprising that Christmas is for kids. The day loses a great deal of its magic when you come to the shuddering realization that Santa Claus doesn't really live at the North Pole, reindeers really can't fly and your parents were the ones, not some jolly old man, who drank the milk and ate the cookies I had so carefully laid out on the kitchen counter before going to bed.

Studies have shown that Christmas can be a time of stress and I'll certainly vouch for that. People who work in stores probably have hundreds of tales about how hectic it is during the last few weeks leading up to Christmas.

It just seems there are so many things to do and such little time to do them in. While I bought a box of Christmas cards in mid-November, and gave myself a pat on the back for being so organized, they ended up sitting on my bedroom bureau for at least three weeks.

Finally, one Sunday night in early December, I sat down and cranked up the assembly line of addressing, filling out the cards, putting return addresses on the back and licking until I thought my tongue would fall off. There's just one little thing that bothers me. I have an awful feeling that my assembly line might have broken down at one point. Although I'm not certain about this, just to be safe I'd like to apologize to any relatives or friends who receive a card this year with no signature inside it.

Buying Christmas presents, one of my worst nightmares, didn't go all that badly this year. Heeding the message of the local Chamber of Commerce, I did shop at home this year and, you know, it was a lot easier.

Granted, I had to settle for a smaller selection than I would have found in Cornwall or Ottawa and I probably did end up paying a few dollars more for things than I would have in the big city. But, there was something about shopping at home that, well, made me feel good inside. This year I was able to go out on my lunch hour and come back with two or three more names checked off my gift list. No money spent on gas, no waiting in shopping centre parking lot lines and no jostling thousands of other equally frantic Christmas shoppers.

So here we are, just a few days before Christmas. Although the season has lost some of its meaning over the years, I've got to admit it still has some influence on me. The days leading up to Christmas make me believe that there really is good in people's hearts and, corny as it may sound, I actually start believing in such phrases as "Peace on earth and goodwill to all men."

In spite of all the suffering, discrimination and human atrocities that go on every day in our world, there's at least one day when all good things really do seem possible. Merry Christmas everyone.

Opening the door

With its decision to open the doors of its committee meetings to the public, Huron County Council appears to have embarked on a new era of openness.

Until now, ordinary citizens and members of the media—who have no special rights when it comes to closed meetings—were permitted to attend only those meetings of council as a whole. The committees, where decisions are hammered out and much of the real work is done, preferred to operate behind a cloak of secrecy, emerging only to present their formal reports to the council.

County councillors are to be congratulated for recognizing that members of the public have a right to know not only what is being done on their behalf, but also how and why it is being done. Hopefully other municipal councils—which still continue to do the bulk of their work behind closed doors, will take note and follow the county's example.

—Wingham Advance-Times

A Christmas message from Bishop Eugene LaRocque

"So they hurried away and found Mary and Joseph and the baby lying in the manger: (Luke 2:16).

With the shepherds of Bethlehem, urged on by faith, we too enter the cave of Bethlehem to find there the Holy Family, Mary and Joseph and the infant Jesus lying on the straw of the manger.

Our eyes are drawn to Jesus, the son of the most high God eternally who has come to accomplish the promises made to the first man. "Christ, the final Adam, by the revelation of the mystery of the Father and His love, fully reveals man to man himself and makes his supreme calling clear." (Vatican II, The Church Today, no. 22). Born of the Virgin Mary, Jesus took on our human condition in its entirety, like each one of us, except for sin. He thought with a human mind, he acted with a human will, loved with a human heart and worked at his trade of carpenter with human hands. "For by his incarnation the Son of God has united Himself in some fashion with every human person." (ibid.) In Jesus we find the source of true humanism: the dignity, the right to equality of each and every human being, created in the image of his Maker. Rather than wishing to make man his own god, as secular humanism teaches, we find in God-made-man the perfect man who invites us to salvation by following him faithfully in a self-giving love.

Here our gaze shifts to Mary, blessed among women, and we find that motherly love which gives all in order to insure the life and well-being of her child. Mother of Jesus who has come that we may have life—eternal life—Mary is the final Eve, mother of believers and model of redeemed womenhood. In her we find that equal dignity which God gives to man and woman "endowing them with inalienable rights and responsibilities proper to the human person." (Familiaris Consortio No. 22). There is no doubt that the equal dignity and responsibility of men and women fully justifies women's access to public functions. On the other hand the true advancement of women requires that clear recognition be given to the value of their maternal and family role . . . and therefore the original and irreplaceable meaning of work in the home and in rearing children . . . work . . . recognized and repeated by all in its irreplaceable value. (Familiaris Consortio, No. 23).

Mary is a sign of hope for all oppressed women: battered, aborted, reduced to an object to be bought or sold, at the service of selfish interest and mere pleasure in prostitution, pornography . . .

Finally, in the background we see Joseph, that just and holy man, who was open to the word of God, respectful of His plan and of the virginity of his spouse. He loves Mary in God, who is love. Foster-father of Jesus, he will live his gift and role as husband and father within the communion-community of the family, the domestic church. He will share in the education of Jesus, teach him his trade of carpenter, accompany him to the Synagogue of Nazareth, teach him to read the Torah. He will have a deep respect for the dignity and special vocation of his wife. Perhaps St. Ambrose was thinking of Joseph when he wrote to the men of his time: "You are not her master, but her husband; she was not given to you to be your slave, but your wife . . . Reciprocate her attentiveness to you and be grateful to her for her love." (Exameron, V, 7, 19). And Pope Paul VI gave a beautiful resumé of the life of Joseph and held it up as a model to all husbands when he reminded Christian husbands to live with their wives " a very special form of personal friendship." (Humanae Vitae, No. 9)

As we leave the cave of Bethlehem and our visit with the Holy Family comes to an end, with the shepherds may we glorify and praise God "for all that we have heard and seen" (Luke 2:20), especially for the families who try to pattern their lives on Jesus, Mary and Joseph.

May the Holy Spirit unite us into that great family of the Church where each will know their individual worth and be encouraged to fulfil that personal function which will bring about the new creation in Jesus the Lord which will transform our inner selves and our world!

A Merry and Holy Christmas to all and New Year 1986 full of grace and happiness!

Eugene P. LaRocque,
Bishop of Alexandria-Cornwall



CRECHE WORK—The students of Glen Robertson's Ecole Laurier Carriere and their families have been busy over the last few weeks building creches. More than 50 various designs were turned in and a panel of judges picked out the best ones on Thursday. With some of the early entries are students, left to right, Johnathan Wylie, Simone Brunet, Emilie Ranger, Amanada Van Der Byl, Annik Hagen and Krista Bradford.

Staff Photo – Bruce Hayes

Christmas meeting held

by Lorna Chapman

The McCrimmon WI met on Dec. 11 at the Priest's Mill for a turkey dinner before adjourning to the upstairs hall for a Christmas meeting.

The roll call was a Christmas card for a shut-in and a highlight of the past year.

The next 4-H program was announced and Cathy Simpson, Ontario home economist, will be conducting a leaders' workshop at the Church on the Hill on January 14. Cards were signed for absent members.

McCrimmon WI will cater for the MacLeod 50th anniversary dance.

McCrimmon will compete again this year in the Williamstown Fair and seven items are requested. No date has been given as yet. Work for all seven has been volunteered for and accepted.

A Christmas gift exchange is always a part of this annual event, and the variety of gifts is hard to credit. There were no two alike. Marion Urquhart was Santa and Mrs. Chapman was the elf who helped.

Mrs. Lynus MacPherson introduced the area president, and Mrs. Henry Bauers spoke briefly, bringing her Christmas greetings to the members.

The next meeting is to be held in the OMAF board room in Alexandria on January 16.

Carols around the piano, led by Mrs. Charles Chapman, and accompanied by Mrs. Angus MacLennan, ended a most pleasant afternoon.

Christmas . . .

(Continued from Page 4)

They alternated between black and brown, with shoulder straps, hand straps or no straps at all, but they were always purses.

Inside there was always a box of chocolates, usually cherry centres, and a little money for good luck. Most years there was only one dollar, but when Dad was feeling particularly flush he'd go all the way up to five bucks. That was a lot of money to us in those days.

They're approaching 50 years married now, but this much hasn't changed. We'll get to my folks' place on Christmas Day and the first thing I'll do is check this year's purse. We have to keep up with tradition.

I think I have the perfect solution. I'll take our six-year-old shopping with me and we'll buy his mother whatever he chooses. I don't care what it costs, as long as the kid has the money.

St. Michael And All Angels
Anglican Church
Maxville, Ont.
Christmas Eve Service
7:00 p.m.
52-1p



The Candlestick Restaurant

Make the holidays a memorable occasion by joining us for fine dining in our cozy firelit lounge or dining room.

Happy Holidays
Reservations: 525-4191
Hours: Tuesday to Sunday, 4 p.m. to 12 p.m.
CLOSED: Dec. 23, 24, 25, 30, Jan. 1
St. Paul St. East — 1/4 mi. East of the Golf Course
51-2c



MERRY CHRISTMAS!
Joyous tidings, one and all.
McArthur Bros. & MacNeil Ltd.
FUNERAL HOMES
428 2nd St. E. Cornwall
Oak Street Lancaster
52-1c

ST. LAWRENCE COLLEGE
SAINT-LAURENT
BROCKVILLE CORNWALL KINGSTON

Winter *Hiver* 86
Education Centre/*Centre d'éducation*
Windmill Point, Cornwall

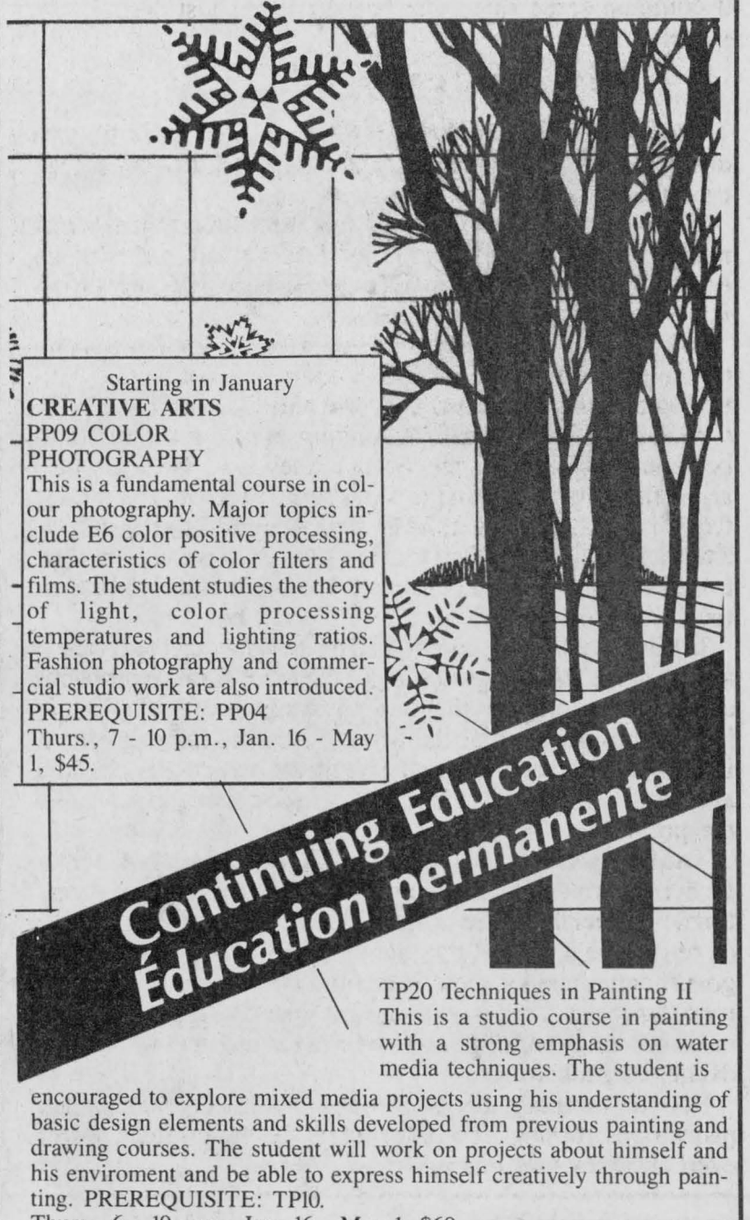

Starting in January
CREATIVE ARTS
PP09 COLOR PHOTOGRAPHY
This is a fundamental course in colour photography. Major topics include E6 color positive processing, characteristics of color filters and films. The student studies the theory of light, color processing temperatures and lighting ratios. Fashion photography and commercial studio work are also introduced.
PREREQUISITE: PP04
Thurs., 7 - 10 p.m., Jan. 16 - May 1, $45.

Continuing Education
Éducation permanente

TP20 Techniques in Painting II
This is a studio course in painting with a strong emphasis on water media techniques. The student is encouraged to explore mixed media projects using his understanding of basic design elements and skills developed from previous painting and drawing courses. The student will work on projects about himself and his enviroment and be able to express himself creatively through painting. PREREQUISITE: TP10.
Thurs., 6 - 10 p.m., Jan. 16 - May 1, $60.

MACHINE SHOP
MS22 TURNING I
The student will learn the use and care of measuring tools and engine lathes. Some of the machining applications consists of parallel turning, facing, knurling, threading and tapering. Emphasis is placed on practical exposure. Creditation will be given towards a Machine Shop Certificate.
Thurs., 7 - 11 p.m., Jan. 16 - May 1, $60.

CORRECTIONS
To the Winter '86 Continuing Education Brochure
PP11 Darkroom Techniques, **Cancelled**
PP24 CPR Basic Rescurer Recertification **$15.**
WE24 Basic Shielded Metal Arc Welding, **Prequiste: WE13**

Registration starts January 2
Moulinette Hall, Room 224
Monday to Thursday, 9 a.m. - 8 p.m.
Fridays 9 a.m. - 5 p.m.
For more Information: 933-6080



Season's Greetings
It is a joy to know and serve our friends & customers
Happy Holidays



E.R. CAMPEAU
1115 St Patrice, Dalhouse Stn., Que.
Tel.: 347-3436
We are closed Dec. 25 to Jan. 1/86

MacGillivary's Outfitters
BAGPIPES
HIGHLAND SUPPLIES
TARTAN BY-THE-METRE

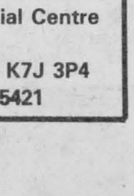

Anything Scottish We have it!
315 Clark Avenue, Cornwall
Tel. 933-4867 40-tf **347-3729**

Charette, Fortier, Hawey Touche Ross
CHARTERED ACCOUNTANTS
- **accounting and auditing services**
- **insolvency**
- **computer services for agricultural and commercial enterprises**
- **management consultation**
- **taxation**

Resident partners in Hawkesbury and Cornwall offices
Vincent Patenaude
Jean-Luc Poulin
Gilles Gratton
250 Main Street
Hawkesbury Centre, Suite 210
Hawkesbury, Ontario. K6A 1A5
Tel.: (613) 632-4178
Richard Johnston
162 The Pitt Street Mall
Cornwall Commercial Centre
Suite 200
Cornwall, Ontario. K7J 3P4
Tel.: (613) 932-5421

HAWKESBURY HYUNDAI
invites you
to choose your
NEW
HYUNDAI

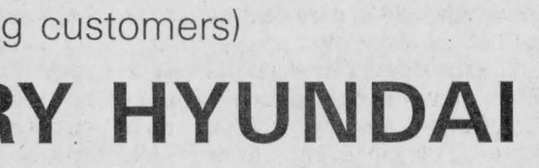

STELLAR **pony**
and get a free oil change for as long as you own the car
(For qualifying customers)
HAWKESBURY HYUNDAI
961 McGill St.
Hawkesbury, Ont.
632-4125
Service & Part Dept.
185 Main St.
Behind Acklands



Williamstown man accepted at Stratford

WILLIAMSTOWN
Sue Harrington
347-2279

Home for the holidays! How good that sounded in the days when I was a student. It meant that the drudgery of exams was in the past and the promise of good cooking and Christmas tradition was yet to come.

Boarding the train going east from Kingston was an event in itself. It always seemed to be packed with old faces wearing new hairstyles, new fashions (all very city) and speaking with new vocabularies and new intonations.

* * *

I doubt that many of those who have come home to Williamstown this Christmas have come by train. Certainly not Brenda Sandilands-Murray, who has travelled all the way from Milan, Italy, to spend Christmas with her family. Brenda is currently teaching English at U.L.U.M. and this is her first Williamstown Christmas in several years. Her brother, Neil, attending Sir Sandford Fleming College in Lindsay, will also be home for Christmas.

* * *

Another Williamstown area family has reason to rejoice this holiday season. Darcy Gordon, son of Grace and Ralph Gordon, arrived home Thursday with some exciting news.

Darcy, who has spent several years studying drama in England, has now been accepted at Stratford and will begin rehearsals with Canada's most prestigious theatre company in February.

It must have been that good Shakespearean grounding Darcy received at Char-Lan from Joan MacDonald, or was it Gary O'Connell, or maybe Tom Stewart?

I know that we are all very proud of Darcy's accomplishments and will no doubht follow his career with great interest.

* * *

Someone else starting a new job soon is Tina Fitzpatrick, daughter of May Fitzpatrick of Williamstown.

Tina, who has been nursing in Toronto, starts work at Wellesley Hospital in January and is being sent on a special course in intensive care nursing. May will also have her son, Stephen, from Ottawa, home for Christmas.

* * *

Christine Cattanach, daughter of Bill and Norma, is home from Kingston for the holidays. Christine is studying Nursing Science at Queen's.

* * *

The Cornelissen household will be full again soon with Marian, Adrian, and Jeannette coming from Toronto, Alicje from Ottawa and Cecilia, also at Queen's from Kingston (Happy Birthday, by the way!).

Congratulations to Therese who has just passed her Chartered Accountant's exam in Toronto, a very big accomplishment, indeed.

After Christmas the Cornelissen's will be leaving for Holland to visit family and friends.

* * *

Karla and Bruno Major expect to have all their children, plus their two daughters-in-law home for Christmas dinner so there's another village house which will be full on Wednesday.

* * *

Alfreda Major will be off to Toronto to visit daughter Darlene and family and then all will be returning home to Williamstown for New Year's.

* * *

Another house with lots of action at the moment is Bob and Claudette Campbell's. Daughter Michelle is having a winter wedding, Saturday, at St. Andrew's when she marries Vince Altieri. If the Bicentennial is anything to go by, I'll bet that the bride's wardrobe is pretty special!

CONCERT

Did you read Mr. Rutherford's "Second Look' last week, by any chance? The pre Christmas concert scene as he described it is one which has taken place in our home often, and also, I'm sure, in many other Williamstown residences as recently as last Wednesday night. The night of the Williamstown Public School Christmas Concert.

Many children participated in the evening's entertainment, with each class performing in some way. There were songs in English and French, poetry recitals, skits and renditions by the school choir. Christmas readings were given by Lisa Chafee, Marsha Rochon, Greg Lauzon, Judy Moore, Lisa Sloan, John Ferguson, Heather Swerdfeger, Mike Laframboise, Zachary Harrington and Catherine Hodgins, all Grade 7 students.

All of the children performed beautifully, but I'm sure that no one who was in the audience Wednesday night can deny that it was Kelly Giroux and Grant Cumming who "Stole the show!"

PARTY

A different sort of Christmas Party was held Monday at the Carlottenburgh Arena. The Char-Lan Figure Skating Club invited family members to come along and skate with the skaters.

Races were held, with winners receiving shiny new 50 cent pieces.

A whirling, twirling, skating, Santa appeared at 7 p.m. and led the army of skaters round and round the rink, finally pausing long enough to talk to each individual child about his Christmas list.

Santa also drew the winning ticket for the giant Christmas stocking the Club was raffling. Lucky Rose Latreille's name was in the right place at the right time!

Thanks go to the figure skating club's president, Anne Marie Vogel, and her executive: Giselle Campeau, Carolyn Meyer, Judy Grant, Liz Maclachlan, Judy Wereley, Tish Humphries and Bev Schaeffer for organizing such an entertaining evening.

HOLIDAY STORE HOURS

Williamstown's businessmen and women will be getting a few days off over the holidays. The following are holiday hours at our local establishments:

Post Office:
Open Dec. 24 until 4 p.m.
Closed Dec. 25, 26 & Jan. 1

Library:
Closed Dec. 25, 26 & Jan. 1
Closing early Dec. 24 & Dec. 31 if not busy.

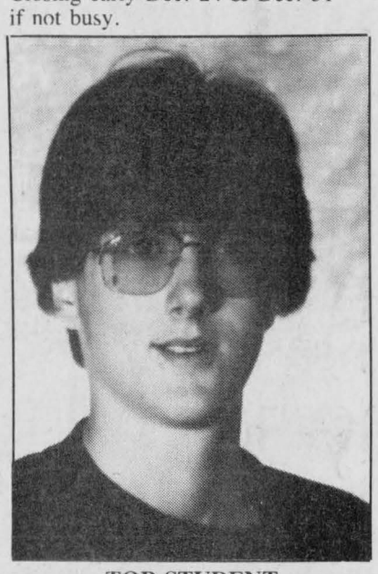

TOP STUDENT

Congratulations to Sylvain Faubert who has been chosen as the top student of Ecole Secondaire Regionale de Glengarry with an average of 94%. A Grade 9 student, Sylvain is the son of Lucien and Carole Faubert of Glen Robertson, Ont. and has two sisters Dominique and Marie-Josée.

52-1p

Alex MacDonald's
Closed Dec. 25, 26, Jan. 1 and the Sunday in between.

Ernie Larocque's
Closed Dec. 25, 26, Jan. 1.

Giroux's Hardware
Open Dec. 24 until 4 p.m.
Closed Dec. 25, 26 and after that open each working day

Mill Diner
Closed Dec. 24, 25, Dec. 31 & Jan. 1

Garbage

Garbage collection in Williamstown will take place on Friday, December 27 and Friday, January 3rd instead of on the Wednesdays prior to those dates.

* * *

Our sympathy is extended to Hugh and Joan Cook and family on the recent loss of Joan's mother in the United States.

Elaine Pye hosted the ladies of the Edgewater Inn/Warden Fuels Broomball Team at a Christmas party at her place recently. Where do you get all that energy.

Deadline

A reminder to all readers that Thursday will again be my deadline for accepting news for the paper to be published on Dec. 30. Please call me if you have anyone "home for the holidays," as I will be continuing this topic next week.

* * *

Now I will leave you with a mind teasing riddle. What do Leo Major, Angela Dyck, David Harrington, "Cookie" Schofield, Rita Laundry and Jacques Bornais have in common?

Merry Christmas everyone! (Ho, Ho, Ho!)

Christmas meeting held

by Helen McMillan

MARTINTOWN — "Christmas, Darkness and Light" was the theme of the December meeting of the Women's Missionary Society of St. Andrew's Presbyterian Church, Martintown, held at the home of the president, Helen McMillan.

Eileen Johnston conducted the worship service of carols, scripture readings and prayers. Readers were: Helen Ferguson, Myrtle Christie and Helen MacGregor.

The text word was "give." Ruth Clingen received and dedicated the offering. Members who are ill will be remembered with gifts. Emily MacInnes described the West Coast Indians, their customs, homes, industries, culture and present day problems.

Conveners gave their year-end reports. Myrtle Christie read the report of the nominating committee.

The meeting closed with the meaning of Christmas, a tenderness for the past, courage for the present and hope for the future.

Michel Menard, D.D.
DENTURIST
Immediate Appointments
Dental Repair
Complete, Partial and Soft Plates at
"Smiling" Prices
50 Ste. Catherine, St. Polycarpe
Tel.:. 1-514-265-3332

Something New!



Located two doors down from
Priest's Mills Restaurant
on Main Street, Alexandria
Why not stop by and savour
A Store
With A Difference
New Arrivals
* Colorful Cuddly Creatures
* More Stocking Stuffers
* Grapevine Wreaths
* Lovely Linens
Last Minute Shopping
Open Monday until 9 p.m.
Christmas Eve until 5 p.m.
Open Daily
(Including Sundays, 1 p.m. to 5 p.m.)
Merry Christmas
16 Main Street South, Alexandria

Every step of the way

One of the biggest steps your child will ever take is the first one. But others are coming up: College, starting out in business, marriage. And as a parent, one of the smartest steps you can take is guaranteeing your child money when it's needed, even if you die.



Let me show you how Mutual Life can help you help your child every step of the way.

BOB BLANCHARD
933-6280
(call collect)
Life is a Mutual affair
Mutual Life of Canada



The management and staff of
Les Encans St. Polycarpe
wishes all our customers and friends a
Merry Christmas
and a very
Happy New Year
There will be no sales on December 23, 1985 or on January 1, 1986. The first sale of the New Year will be January 8, 1986. For information telephone 514-265-3396.
51-2c

See Us For All Your Construction Needs
WE CARRY A FULL LINE OF
BUILDING SUPPLIES
Free Estimates and Delivery
OPEN: Mon. to Fri. 8 to 5:30, Sat. 8 to 3
unijoint The Problem Solver
CURRY HILL Home Hardware
LUMBER AND BUILDING SUPPLIES
Hwy. No. 2 Bainsville 347-2401 40-tf

Merry Christmas To All

Special thanks to all my customers and friends for their support. Wishing everyone the best in the New Year.

Serge Titley Construction & Family
Green Valley
52-1p



Season's Greetings



St. Lawrence College Saint-Laurent
will be closed from
Noon December 24 to January 1
Inclusive
The Cornwall Campus
of the
University of Ottawa
will be closed from
December 24 to January 2
Inclusive
ST. LAWRENCE COLLEGE SAINT-LAURENT
BROCKVILLE CORNWALL KINGSTON
UNIVERSITY OF OTTAWA

making your money work

TRUST COMPANY GUARANTEED INVESTMENT CERTIFICATES

10.75% 5 Year Annual G.I.C. or R.R.S.P.

9.00% 1 YEAR ANNUAL	9.75% 2 YEAR ANNUAL	10.25% 3 YEAR ANNUAL

PERCENTAGE	1 YEAR	2 YEAR	3 YEAR	4 YEAR	5 YEAR
ANNUAL	9.00%	9.75%	10.25%	10.75%	10.75%
SEMI-ANNUAL	8.75%	9.50%	10.00%	10.50%	10.50%
MONTHLY	8.55%	9.25%	9.75%	10.25%	10.25%
RRSP	9.00%	9.75%	10.25%	10.75%	10.75%

NO HANDLING CHARGES
RATES SUBJECT TO CHANGE
TRANSFER YOUR EXISTING RRSP WHILE RATES ARE HIGH
SERVING OTTAWA REGION OVER 30 YRS.
GIFFORD ASSOCIATES
504 PITT STREET
CALL 937-0118
DOREEN HEBERT

CHRISTMAS MEMORIES LAST FOREVER



FILM SPECIAL
KODAK 100 ASA

12 exp.	2.95
24 exp.	4.23
36 exp.	5.39

CLIP & SAVE!
FILM PROCESSING SPECIAL
12 exp. 1.00 Off 36 exp. 3.00 Off
24 exp. 2.00 Off Disc. 1.00 Off
Offer expires 5 p.m. January 4, 1986
Bring In This Coupon And Save
CLIP & SAVE!
KIS PHOTO
PROPHOTO LAB
Helen and Andy Basara
11 Main St., Alexandria **525-4952**
50-1c

Christmas Eve services planned for Maxville

MAXVILLE
Gordon Winter
527-2888

Helen Hunter spent a few days in Ottawa visiting at the home of her sister and brother-in-law, Shirley and Donald McKillican.

* * *

Susan Campbell, a nurse at the Ottawa Civic Hospital, was home for the weekend with her mother, Mrs. Stanley Campbell.

* * *

It is good to see John Coleman home from hospital and getting around again after his knee surgery.

* * *

Mr. and Mrs. F. B. Villeneuve and family, Ottawa, were recent visitors of his mother, Mrs. O. F. Villeneuve.

* * *

Belated congratulations to the Senior Girls' Basketball team at our Tagwi High School and their coach, Mr. Lapierre, for winning the Ontario Championship Award.

The members of the Maxville 1st Scout movement wish to thank all those who donated prizes for their recent bingo, as well as those who attended.

* * *

Many relatives and friends attended the wake and funeral of the late Audrey Metcalfe Ellis in Ottawa. Special condolences are extended to her husband Bob and brother Ian, and his family.

* * *

The Christmas Eve service at Maxville United Church is again being held, commencing at 8 p.m. and the members of the church cordially invite all others to attend this service.

* * *

Salty slush covers the streets of the village some days and it would be appreciated by all pedestrians if motorists would take more care with their driving speeds to avoid splashing.

MORE BIRDS REPORTED

With the advent of colder weather and more snow, three more species of birds have been reported at feeders. The Eastern Tree Sparrow is easily identified by its rusty brown "cap" and "stick pin" on its breast. Its size is slightly smaller than that of the ordinary English sparrow. Also the mourning doves are starting to come in to the feeders looking for a better source of feed. Both of these birds prefer small seeds and to be fed on the ground.

The gold finches have been reported as well. They are in their winter colorings, much like the female evening grosbeaks and much smaller.

BEST DECORATED

The judging of the outdoor Christmas decorations has been completed in the contest sponsored by the Maxville and District Horticultural Society and the results are as follows:

Christmas Tree, 1st, Mr. and Mrs. A. J. Greer; 2nd, Mr. and Mrs. P. A. MacLean; 3rd, Mr. and Mrs. John Patton.

Door, 1st, Scott Robertson; 2nd, Mr. and Mrs. Bert Beaudette; 3rd, Mr. and Mrs. MacLean.

Window, 1st, Mr. and Mrs. Bill Reid; 2nd, Mr. and Mrs. Roger Guindon; 3rd, Mr. and Mrs. Beaudette.

Overall, 1st, Mr. and Mrs. Gregor McEwen; 2nd, Mr. and Mrs. Patton; 3rd, Mr. and Mrs. Reid; 4th, Mr. and Mrs. MacLean; 5th, Mr. and Mrs. Sheldon Rolland.



CHRISTMAS CAROLS—The halls of the Community Nursing Home were alive with the sound of Christmas music last week as these GDHS students sang and visited with the residents. The students, from teacher Larry Yaguchi's Grade 11 history class, spent the afternoon visiting with residents, extending Christmas wishes and singing a few seasonal songs.
Staff Photo—Bruce Hayes

Euchre winners at Jolly 50's

LANCASTER
Joyce Lalonde
347-3483

On Tuesday, December 10 members and guests of the Lancaster Jolly 50's Senior Citizens Club enjoyed a delicious Christmas dinner prepared and served by the ladies of Knox Church, Lancaster. Santa paid his annual visit and with the assistance of one of his helpers handed out a treat to all. An exchange of gifts was held and a few well known carols were sung with Dorothy Seguin at the piano.

A few games of euchre were enjoyed and winners were Doreen Leroux, Dorothy Seguin, Charlie Pilon and Clint Murray. Lone hands went to Emily MacDonald and Charlie Heath. The door prize went to Oliver Legroulx. Specials were won by Yvonne Leblanc, Rena Major and Mary Rose Pilon.

A delicious birthday cake made by Beatrice Labelle was served and gifts presented to celebrants Gordon Pidgeon, George Heath, Florida Legroux, Dorothy Sharpe, Elizabeth Wilcox and Joyce Lalonde.

On December 16 despite bad weather, eight tables of players attended the monthly euchre. Winners were Viola Dufresne, Estelle Brazeau, Olive Fitzhugh, Romuald Giroux, Roger Brazeau and Mac Roy. Skunk prize was won by Cliff Asche. Specials went to Kay Theoret, Olive McCreary and Viola Dufresne. The door prize went to Cliff Asche and the turkey went to Beatrice Labelle.

This was the club's last get-together in 1985. Club activities will resume January 7, 1986 in Knox Church Hall at 1:30 p.m.

* * *

High scorers of the Char-Lan Alley Cats Bowling League for December 19 were, men, single, Fred Hempstalk, 207; triple, Harry Taylor, 542. Ladies, single, Sheila Urquhart, 210; triple, Joyce Lalonde, 567.

Team standings: Tigers 34, Jaguars 32 1/2, Leopards 25 1/2, Cougars 25, Lions 22, Panthers, 15.

All signed a get well card for League President Charlie Heath, who is in Cornwall Hospital.

This was the last game for 1985. Activities will resume January 9. Weekly special winner was Mariette Lalonde.



Wedding Announcement
SABOURIN—LALONDE
Martine, daughter of Odette and Raymond Lalonde of Toronto and Len son of Lorraine and Bert Sabourin of Monkland, were married on November 9, 1985 at St. Mathieu Parish in Hammond, Ontario.

REMI PrudHomme
INSURANCE BROKERS INC.
Assurance General Insurance
Vie, Feu, Vol, Auto, Theft, Fire, Life
FARM
Tel. 525-3134
151 Main Street, P.O. Box 1600, Alexandria, Ont. K0C 1A0
40-tf

Our Classifieds Work For You

MERRY CHRISTMAS



We sincerely wish that you may enjoy a holiday season full to overflowing with life's best.

May the New Year bring our good friends and patrons many moments rich with peace and contentment.

case IH
A fresh team for today's farmer.
HARDI Sprayer dealer

MARLEAU GARAGE LTD.
St. Bernardin, Ont. K0B 1N0
(613) 678-2033
SALES & SERVICE
Industrial & Agricultural
At your service for 38 years
Nelson Ménard Sales Rep. 524-5783
Albert Leroux Sales Rep. 678-3332

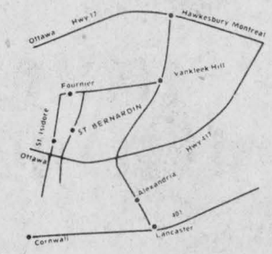

Also dealer for
BUSH-HOG GEHL WIL-RICH

Christmas Jollies



May days of joy and laughter be the highlight of your holiday.

Ontario English Catholic Teachers' Assoc. SD&G Unit

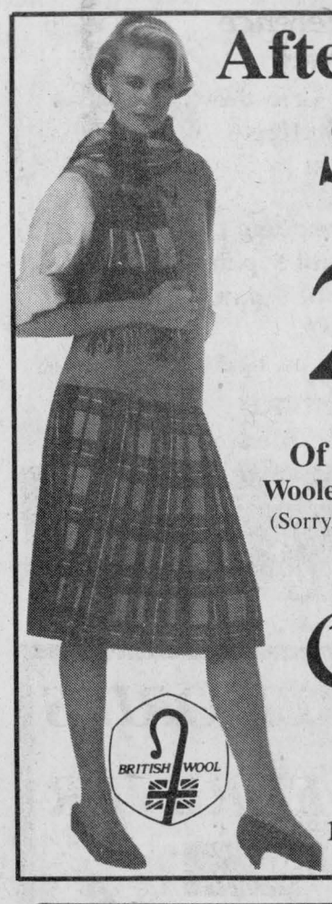

After Christmas SALE
Starts Friday, Dec. 27
For a limited time
25% OFF
ENTIRE STOCK
Of Regularly Priced Items
Woolens, Tableware, Figurines, etc.
(Sorry, Records and cassettes are excepted)
The Clansmen Shop
109 Pitt, Cornwall 937-0475
52-2c



PEM-AIR
DAILY FLIGHTS
To and From TORONTO
$99 (one way fare)
TWO ROUND TRIPS DAILY

Morning		Evening	
Depart Cornwall	7:00 a.m.	Depart Cornwall	4:30 p.m.
Arrive Toronto	8:30 a.m.	Arrive Toronto	6:00 p.m.
Depart Toronto	8:55 a.m.	Depart Toronto	6.25 p.m.
Arrive Cornwall	10:25 a.m.	Arrive Cornwall	7:55 p.m.

NOW WE HAVE SUNDAY FLIGHTS
Depart Cornwall... 4:30 p.m ..... Arrive Toronto... 6:00 p.m.
Depart Toronto... 6:25 p.m. .... Arrive Cornwall ... 7:55 p.m.
SPECIAL WEEKEND FARE $139 return
Some conditions do apply
For information call Cornwall Airport — 931-2988
Or Toll Free 1 (800) 267-3131, or contact your local travel agent
Support Your Community Air Service
44-tf



Season's Greetings

Our Sincerest Best Wishes for the Season along with our thoughts of thanks for your delightful friendship and goodwill

Thank you for your patronage

FERNAND CAMPEAU et Fils Ltee.
Serving you for 5 generations
Dalhousie Sta., Que
(514) 269-2737

NEW HOLLAND Products of SPERRY NEW HOLLAND

FORD TRACTOR HAS YOUR TICKET

7¾% FORD TRACTOR FINANCING
ANNUAL PERCENTAGE RATE

Buy and take delivery of any new Ford tractor between December 1, 1985 and January 31, 1986. We'll help qualified buyers arrange low 7¾% CONSTANT ANNUAL PERCENTAGE RATE financing for up to five years on Series 10 and TW Series tractors, and up to four years on 1000 Series tractors.* Financing is through Ford Credit Canada Limited.

OR DELAY YOUR PAYMENTS UNTIL JUNE 1, 1986
We can help arrange a waiver of finance charges and deferral of payments until June 1, 1986 for qualified buyers.

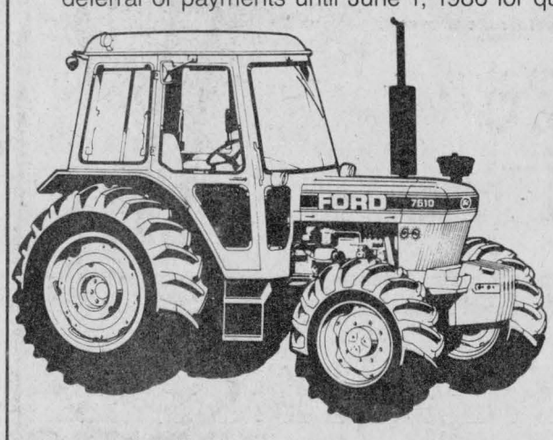

STOP IN SOON FOR DETAILS

*Dealer participation may affect final dealer price.

TROTTIER BROS.
Farm Equipment Ltd.
Hwy. 43 West Alexandria 525-3120
Ford Tractors Equipment
51-1c

Who cares about Russian club?



SPORTS

Peter Conway

The Russians are coming! The Russians are coming!

Ten years ago hockey fans would have raced to ticket outlets arund the country for the chance to watch the Russians play a National Hockey League club or an all-star squad from the NHL.

The traditional New Year's Eve battle between the Red Army squad and Montreal Canadiens resumes next week at the Montreal Forum.

Unlike past match-ups between the two clubs, there seems to be low interest in this year's encounter. It appears the novelty of a team from the Soviet Union coming over here to show their stuff has worn off.

Well, at least in my mind. I really couldn't care less if I watch a Russian hockey team play in North America for the rest of my life.

Does anybody really care about the Russians playing hockey over here? Allan Eagleson, head of the NHL's Players' Association, is the mastermind once again for this tour by the Red Army club.

As far as I'm concerned, hockey fans in this country aren't as interested as they once were when the Russians crossed the ocean to play NHL clubs.

Since the memorable 1972 series, in which Paul Henderson became a household name from Newfoundland to British Columbia when he scored the winning goal, Russian teams have made the trek to North America on a number of occasions for Canada Cup tournaments and other exhibition series.

Nowadays with satellites, you can watch NHL hockey seven days a week and the paying public sees its fill of the sport.

Don't get me wrong. The Red Army club is an excellent hockey team, but the sport has become too saturated. Don't we see enough hockey without the Russians coming over here and providing opposition.

Russian clubs look forward to playing in North America. They enjoy coming over here and beating our teams, taking the handsome lump of money and pouring it back into their hockey program back home.

I'm sure if a poll was taken, players would rather have New Year's off, rather than playing the Russians. Isn't the National Hockey League schedule long enough?

There is no substitute for the 1972 Canada-Russian series which was surely the most exciting and entertaining hockey series fans have ever witnessed in this country.

I can still recall Foster Hewitt's play-by-play of Paul Henderson's winning goal during a goal-mouth scramble which even drew a smile from my biology teacher, who hated sports, much less persons skating around on an ice surface after a rubber disc.

Canada-Russian series have become a money-making affair for both parties. Russian teams have come a long way. They aren't the shy organization they once were.

They enjoy beating us at the game of hockey, loading up their suitcases with Lada parts and other souvenirs.

The Russians are a well-oiled hockey club and Les Canadiens will have to be on the top of their game if they hope to skate off with a victory.

Yours truly will most likely watch the game because I enjoy the sport of hockey so much.

But, I certainly won't lose any sleep should the Russians leave Canada, having dominated their National Hockey League opponents on the ice.



WHERE'S THE PUCK?—Alexandria goaler Michael McDonell slides to make a save against a Massena player during a Peewee exhibition contest Wednesday night at the Glengarry Sports Palace. Alexandria's Patrick Carriere, middle, and a Massena forward race for the puck in the corner of the rink. Alexandria lost 5-3 and will travel to Pembroke for a tournament Dec. 28.

Council upset at fire fees

GREENFIELD — Before signing the 1986 fire protection contract with Maxville, Kenyon council will sit down and discuss the costly matter.

Fire protection fees for 1985 for Kenyon came to $9,922.56. Added to this is a $2,000 capital cost fee for truck repairs.

Standby fees from Maxville Fire Department are based on the number of man hours and use of equipment for each fire.

At council's December 10 meeting, new members grappled with the 300 per cent increase in fire protection costs over the past year.

According to Councillor Gerald Trottier, the previous council had no choice but to accept the increase. A delegation of ratepayers from Dunvegan insisted on the continuation of fire protection. As a result, council had to accept the terms of the new agreement.

Fire protection costs from Alexandria were compared. At $3,336 annually, it was also noted the coverage area in the northeast is almost double Maxville's coverage.

"I would like to sit down and thrash it out," said newly elected Reeve Wilfred Vallance.

Junior C's in a festive mood

Alexandria Junior C's were in a festive mood Thursday night as they gave up a late goal and had to settle for a 6-6 draw against the Embrun 72's at the Glengarry Sports Palace.

Alexandria led 6-5, but David Clement's second goal of the game with 90 seconds left, lifted Embrun to the tie.

The tie left Alexandria with a 9-8-4 record for 22 points, one point behind league-leading St. Isidore. Embrun shares second spot with Alexandria with a 10-7-2 record.

Guy Quesnel paced Alexandria's attack with a pair of goals while singles went to Yves Poirier, Maurice Bellefeuille, Mike Campeau and Sylvain Levert.

Louis Lafrance sparked the visitors' attack with a hat trick while Clement with two, and Alain Gibeault completed the scoring.

The clubs were tied 3-3 after the opening stanza and Alexandria led 5-4 after 40 minutes of play.

Last Tuesdayf night, Pat Brunet recorded the shutout as Alexandria blanked Chesterville 6-0 at the Chesterville Arena.

Alexandria led 1-0 after the opening period and increased the lead to 4-0 after two periods.

Guy Quesnel sparked the winners with a hat trick while singles went to Yves Poirier, Roch Sabourin and Marc Lalonde.

EASTERN ONTARIO JUNIOR C LEAGUE STANDINGS AS OF DEC. 20

	GP	W	L	T	F	A	Pts.
St. Isidore	18	11	6	1	98	80	23
Embrun	19	10	7	2	79	66	22
Alexandria	21	9	8	4	86	102	22
N. Stormont	17	8	7	2	89	80	18
Chesterville	16	8	7	1	56	50	17
Russell	15	7	8	0	69	78	14
Casselman	18	6	10	2	62	76	14

UPCOMING GAME
THURSDAY, DEC. 26

Alexandria at North Stormont, 8 p.m.

HIGHLAND'S RADIATOR SHOP

Don't get caught during the Holidays with an overheated and/or leaking radiator

We will Inspect Your Radiator

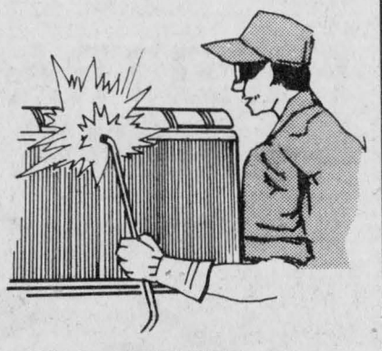

FREE (until Jan. 17)

WE SPECIALIZE IN CAR, TRUCK, BUS, TRACTOR AND INDUSTRIAL RADS

We repair gas tanks and heaters

For fast service, call Jacques

HIGHLAND MOTOR SALES

"We Believe In Service"

Maxville, Ont. 347-3950 or 527-2735

52-2c

Get the jump on Old Man Winter



Don't wait for the snow to come, get your car ready for winter now!

Battery Warmers — Booster Cables
Snow Tires
Block Heaters — Car Warmers

HOPE'S AUTO PARTS

40 Main St. 525-1330

52-1c

HOLIDAY PARTY TIME



Get Your Instruments Re-strung and Tuned-up now!

For strings, adjustments and repairs, see the experts at

Cornwall's No. 1 Music Store

MELODY MUSIC CENTRE

104 Pitt St. Promenade Since 1963 933-0205

52-2c

SUPER SAVINGS
Just In Time For Christmas

GOLD CHAINS 10 kt. $2 to $5 per inch

Selected GOLD CHAINS 10% Off

ALL GIFTWARE 25% Off

BRAND NAME WATCHES Seiko, Pulsar, Citizen, Bulova 30% Off

Country Charm OVEN-TO-TABLEWARE 50% Off

Gold Filled PENDANTS $12

CARRIAGE CLOCKS Reg. $49.95 39.95

400 DAY CLOCKS
9" High, Reg. $79.95 59.95
7" High, Reg. $59.50 45.00

FIGURINES *Royal Doulton and Beswick* 40% Off

PEARLS Cultured or Simulated 20% Off

FIGURINES *Precious Moments* 25% Off

PENDANTS 10 and 14 Kt. Gold 20 to 50% Off

First in finest diamonds

fraser jewellers ltd.

13 SECOND ST. WEST 932-8714

52-2c

TV MICROWAVE OVENS BOLTON'S SALES & SERVICE

Eamer's Corners, Cornwall 932-7067

LAST CHANCE! NEW! Quasar®

1986 MICROWAVE OVEN

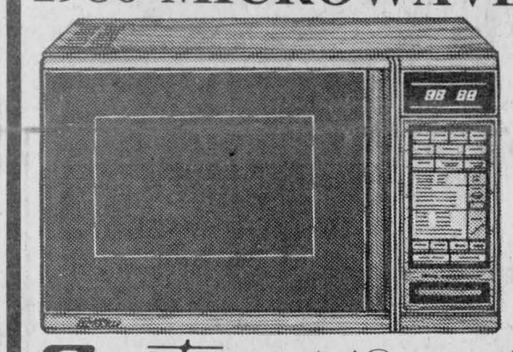

SUPER BUY 549.95 MODEL YMQ-6695

Quasar Lifestyle™ SERIES

Microwave Oven

designed to fit where space is at a premium

■ Insta-Matic Cooking ■ Insta-Matic Frozen Foods ■ Insta-Matic Temperature ■ Custom Cook ■ Programmable Temperature Probe ■ 1.0 cu.ft. oven capacity ■ Automatic Weight Defrost—up to 8 lbs. ■ Multi-Stage Time Defrost ■ 60-600 watts of cooking power ■ 6 Variable Powers ■ 3-Stage Memory ■ Keep Warm Setting ■ Temperature Hold ■ Automatic Count-Up ■ Timer/Stand ■ Auto Start ■ Digital Timer w/99 min. 99 sec. ■ Cookbook included ■

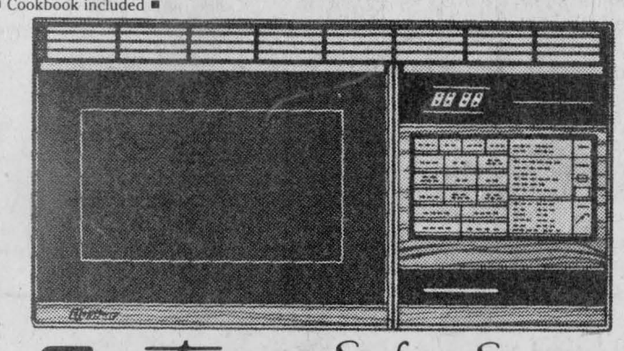

Quasar Surface Saver

over-the-range Microwave Oven

designed for use where counter space is limited

■ Insta-Matic Cooking ■ Insta-Matic Frozen Foods ■ Insta-Matic Temperature ■ Custom Cook ■ Programmable Temperature Probe ■ 1 cu.ft. oven capacity ■ 60-600 watts of cooking power ■ 6 Variable Power ■ Automatic Weight Defrost—up to 8 lbs. ■ Multi-Stage Time Defrost ■ 3-Stage Memory ■ Keep Warm Setting ■ Temperature Hold ■ Automatic Count Up ■ Timer/Stand ■ Auto Start ■ Digital Timer w/99 min. 99 sec. ■ Two Speed Ventilation Fan ■ Work Area Lights ■ Easy to install ■ Cookbook included ■ Model YMQ9994

SUPER LOW PRICE

MICROWAVE OVENS *Start as low as* 279.95

TV MICROWAVE OVENS BOLTON'S SALES & SERVICE

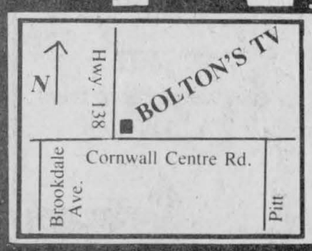

- Service Dept.
- Microwave Ovens
- Color Television
- VCR Stereo
- Movie Rentals
- TV Rentals

932-7067

52-1c

EAMERS CORNERS - CORNWALL

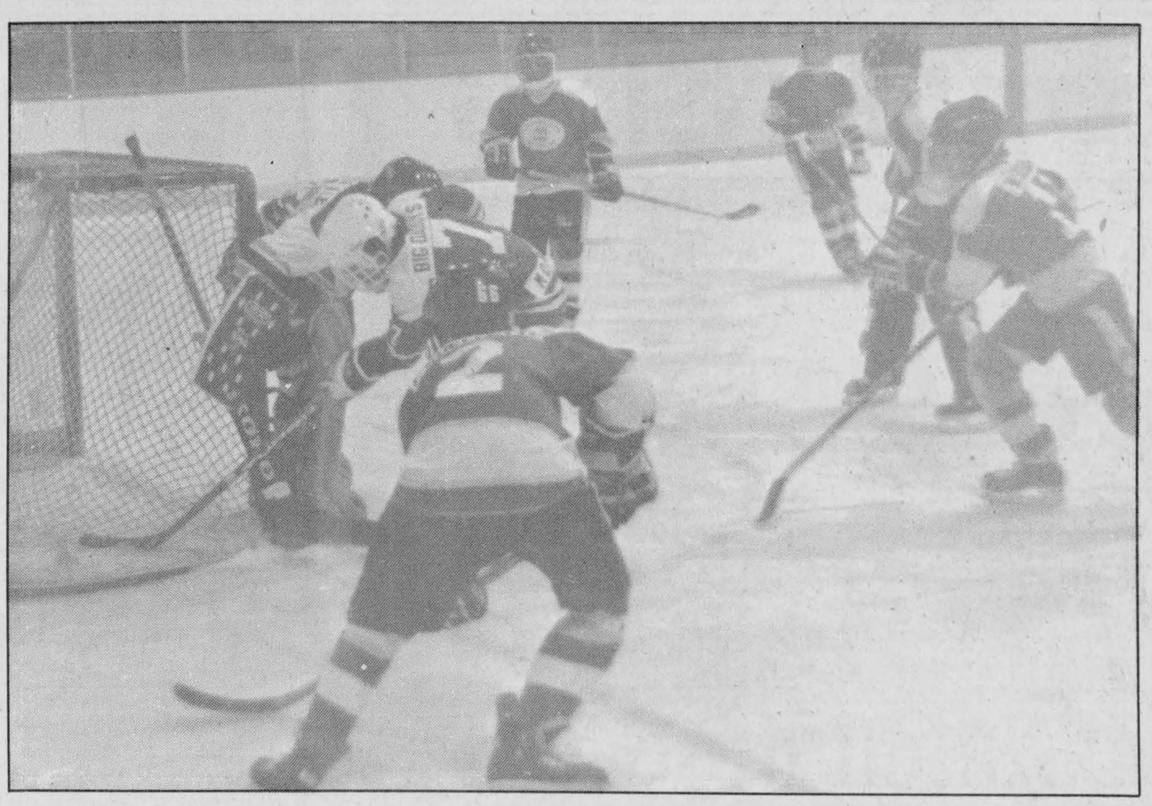

NO ROOM—A Massena player tries to jam the puck past Alexandria Peewee goaler Christian Bellefeuille during an exhibition contest Wednesday night at the Glengarry Sports Palace. The visitors went on to defeat Alexandria 5-3 in the entertaining contest.
Staff Photo—Peter Conway

Bellefeuille, Pilon spark Top Value

Christian Bellefeuille scored four times to spark Top Valu to a 9-3 win against Bell in a Peewee House League contest Saturday at the Glengarry Sports Palace.

Stephane Pilon fired a hat trick while Victor Denobriga and Marc Ouimet added singles for the winners.

Eric Hurtubise sparked Bell with a pair of markers while Nicko Charbonneau rounded out the scoring.

Mike Everson and Bobby Richer triggered two goals each as Claude Nunney posted a 6-1 decision over Hope's Auto Parts.

Jason Robertson and Serge Campeau completed the scoring for the Char-Lan squad.

Scoring for Hope's Auto Parts was Jamie Nelson.

ATOM

Sylvain Lavigne was the hero, scoring the game's only goal as Picher Appliance nipped Sealtest in an Atom House League contest Saturday.

Donald Glaude was between the pipes for the shutout.

In the only other atom contest, Deguire Plumbing and OPP played to a 5-5 draw.

Scoring goals for Deguire Plumbing were Eric Lobb, Eric Hamelin, Matthew Stieche, Andre Deguire and Rodney Lobb.

Eric Decoste and Stephane Decoste paced OPP with two goals each while Malcolm MacPherson added a single.

BANTAM

Rodney Craig scored three goals and assisted on another as Masson Insurance romped to a 9-2 win over Stewart Plumbing Saturday in a Bantam House League contest at the Glengarry Sports Palace.

Jacques Deguire and Michel Lasalle tallied twice each while singles went to Robbie Latreille and Kevin Craig. Eric MacSweyn set up two goals for the winners.

Stewart Plumbing's goals came off the sticks of Alain Rochon and Stephane Nadeau.

In another contest, Stephane Bellefeuille and James Smith scored four goals each to power Larocque Feed Mill past Picher Appliance 13-2.

Alain Larocque chipped in with a pair of goals while singles went to Michel Gauthier, Richard Theoret and Serge Valade. Serge Valade also set up three goals for the winners.

James Rice and Steve Menard were the marksmen for Picher Appliance.

In a Peewee House League contest Dec. 12, Christian Bellefeuille scored four times to pace Top Valu to a 7-4 decision over Bell Canada.

Also scoring for Top Valu were Stephane Pilon, Randy Gebbie and Michel Lajoie.

MacLean scores for Greenfield

Bill MacLean tallied five times to pace Greenfield Wings to an easy 11-1 win over IGA Saturday night in an Alexandria Foot Hockey League contest at the Glengarry Sports Palace.

Larry Smith chipped in with a hat trick while Robert Wensink scored twice and Donnie Raymond once.

Robert MacDonald was the lone marksman for IGA.

Denis Massia scored twice to spark Menard Lumber to a 6-2 win over Lalonde's General Store. Singles went to Richard Quesnel, Serge Lefebvre, Gilles Massia and Paul MacDonald.

Yvon Dupuis and Marc Menard replied for Lalonde's General Store.

Donald O'Connor's five goals paced the Glengarry Aces as they blanked Consoltex 12-0. John Prieur and Ken MacLeod added a pair each for the winners.

Singles went to Don MacPhee, Armand Duperron and Rolland Schroeder.

In Sunday's game, Roy's Garage grabbed first-place overall in the league following a 4-2 win over Hawkesbury Vikings.

Scoring for Roy's Garage were Jean Lauzon, Gerry Carriere, Robert Quesnel and George Carriere.

Luc Woodbury and Luc Guerin tallied for Hawkesbury.

Teams needed for Classic

WILLIAMSTOWN — Organizers are looking for teams to participate in the 8th annual Hockey Classic, Jan. 31, Feb. 1 and 2 at the Charlottenburgh Recreation Centre.

Twenty-four teams are needed to participate in two divisions—30 and 35 age brackets in the old timer tournament.

Further information may be obtained by contacting Ernie Larocque at 347-2618.

Turkey bingo was held

The Christmas Turkey, Pork and 50/50 Bingo in Dalkeith was held at the St. Paul's Parish Hall on Sunday, December 8.

Three hundred people turned out for the bingo and the parishioners donated $721 to a previous collection.

Winners of the half-hog for the two special games were Jean Hambleton of Dalkeith and Monique Cadieux of Vankleek Hill. Winners of the 50/50 draw for four special games were Mrs. Armand Beauchamp of Alexandria, Rita Campeau of Lochiel, and Mrs. Hubert Vink, Vankleek Hill, who won twice.

Winners of the 12 to 14-pound turkeys for the 10 regular games were Noella Lanthier of Dalkeith, Jeanne Borris of Dalkeith, Mario Bourdon of Dalkeith, Rene Gosselin of Chute-a-Blondeau, Lilianne Diotte of Glen Robertson, Albertine Ranger of Alexandria, Jean Guy Quan of Vankleek Hill, Lyn Duval of Alexandria, Mrs. Henri Cousineau of Vankleek Hill and Rachel Wylie of Vankleek Hill.

A winner-take-all prize of $143 was won by Gilles Duval of Vankleek Hill. Winners of a consolation prize of a chicken were Evelyne Simon of Alexandria, Brenda Jodoin of Ste. Anne de Prescott, Jeanne Borris and Jeannette Binette of Dalkeith, Daniel Charlebois of Chute a Blondeau, Lisa O'Neill of Alexandria, Madeleine Besner of St. Bernardin and Alma Hurtubise of Alexandria.

Peewees lose

Alexandria Peewee Glens dropped a 5-3 decision to Massena in an exhibition contest Wednesday night at the Glengarry Sports Palace.

Alexandria's scoring came off the sticks of Patrick Ravary and Pascal Joanette. Both players drew assists on each other's goals.

The local club will travel to Pembroke Dec. 28 to participate in the Pembroke Peewee A tournament. Eight teams will be taking part in the two-day tournament.

Glengarry Sports Palace

PUBLIC SKATING
Friday, December 27
8 a.m. - 7 p.m.
ADMHA Midget Tournament
8:30 p.m.
Vanier vs. Jr. B. Glens
Sunday, December 29
7:15 p.m. - 8:45 p.m.
PUBLIC SKATING
Prime Ice Time Available
For the Month of December
Moms & Tots
will be cancelled for the holidays
A Verry Merry Christmas and a Happy New Year
from the
Management & Staff
Tel.: 525-3600
52-1c

BOB'S GOLD MINE
St. Lazare Shopping Center, 1867 Ste. Angelique, St. Lazare, Que. 514-455-8230
also located at
GERARD'S FLEA MARKET
1 Mile West of Long Sault at Traffic Lights
EVERY SUNDAY
10 - 5
534-2247
GOLD & SILVER JEWELLERY All At **50% OFF**
46-tf

SPORTS CALENDAR

THURSDAY, DECEMBER 26
Junior C's vs. North Stormont
8:00 p.m.
Finch Community Centre
* * * * *

FRIDAY, DECEMBER 27
Vanier Senators vs. Junior B Glens
8:30 p.m.
Glengarry Sports Palace

ADMHA Midget Tournament
8:00 a.m. to 7:00 p.m.
Glengarry Sports Palace
* * * * *

SATURDAY, DECEMBER 28
Alexandria Foot Hockey League
9:00 p.m. to midnight
Glengarry Sports Palace
* * * * *

SUNDAY, DECEMBER 29
SD&G No-Contact Broomball League
8:00 a.m. to 4:00 p.m.
Maxville Sports Complex

Border Hockey League
1:00 p.m. to 4:00 p.m.
Glengarry Sports Palace

Alexandria Foot Hockey League
4:00 p.m. to 5:00 p.m.
Glengarry Sports Palace

Public Skating
7:15 p.m. to 8:45 p.m.
Glengarry Sports Palace
* * * * *

Atlantic Hotel
The Station, Alexandria
December 23, December 26, 27, 28
PARADOX
Christmas Eve - Open until 6 p.m.
Christmas Day — CLOSED
December 30 & 31, January 2, 3, 4
FIDDLER'S CHOICE
Closed New Year's Day
New Year's Eve Party
No Cover Charge
Party Favors and Snacks
Starting December 16 - 24
Designated Driver Program
One customer at each table who is designated as driver receives free soft drinks or "Mocktails" all evening
Season's Greetings

MIRON Sales & Service
ELECTRONICS — TV
Panasonic and Technics Dealer
We Sell and Repair
TVs, VCRs and Microwaves
32 Main St. S., Alexandria 525-4007

Barbara's
Complete line of men's wear and footwear
29 Main St. S., Alexandria
525-1554

Tapis *Richard Ranger Carpet Inc.*
Blinds and Verticals
360 Main St. S. Alexandria
525-2836

DANIEL'S GAS BAR
Regular - No Lead - Diesel and Propane Gas
1 mile east of Alexandria on Glen Robertson Road
525-1036

DOIRON AUTO INC.
See us for all your car parts and light duty trucks
R.R.#4, Alexandria, Ont.
613-525-2791 1-800-267-9138

MAURICE LEMIEUX
Bookkeeping
66 Main St. S., Alexandria
525-1666-4571

RYAX HOLDINGS INC.
John Ryan, Proprietor
Starter and Alternator Rebuilders
WHOLESALE AND RETAIL DEALERS
60 Main St., S. Alexandria 525-1123

GLENGARRY TRUCK CENTRE
Heavy Duty Truck Repairs
Highway 43 Alexandria
525-4463

Betty GRÂCE A VOUS BECAUSE OF YOU
GEORGE LANTHIER ET FILS LTEE.
Alexandria Tel. 525-2435

MASSON INSURANCE BROKERS LIMITED
All Types of Insurance For Your Needs
8 St. George St. W.
525-1836

AZEMAR
·PRINTING ·IMPRIMERIE ·PUBLISHING
54 Main St Alexandria, Ont (613) 525-1426

ROBERT RENTAL
Industrial Hoses from 1/2" to 8" for Automotive or Food
Hwy. 43 West Tel. 525-2807

Voyages *Alexandria Travel Agency*
Our Services—At no cost to the customer
Lucien Chenier
23 Main St. S., Alexandria Tel. 525-1232

PRIEST'S MILL RESTAURANT & PUB
Hwy. 34, Alexandria (613) 525-4131

ALEXANDRIA BUILDERS SUPPLIES LTD. HOME/ALL BUILDING CENTRE
Tel.: 525-3151

Glengarry HONDA
HOURS Mon.-Fri. to 8 p.m. Saturday until noon
WE SERVICE BEFORE AND AFTER THE SALE
Hwy. 34 South Alexandria
525-3760 525-3766

SKY-HI VIDEO Rentals
ALEXANDRIA 525-1736
LANCASTER 347-3296
CASSELMAN 764-3340
3 locations to service you
Over 2,000 cassettes for your viewing pleasure

WILFRID MAJOR
SHUR GAIN FEED SERVICE SHUR GAIN
NORTH LANCASTER
347-3211 or 347-3919

CHEV-OLDS TITLEY ALEXANDRIA, ONT.
Formerly Glengarry Motor Sales
Highway 34 South, Alexandria
525-1480 or 347-2436

SHEPHERD MOTORS LTD.
The Sports Centre of Glengarry
83 Main St. N., Alexandria
525-1402

Larocque Feed Mill Inc. SHUR GAIN
BERNARD LAROCQUE, PRES.
Glen Robertson Tel. 874-2212

Roy's GARAGE LTD. PONTIAC BUICK Cadillac GMC Trucks
Green Valley 525-2300

MARCEL LALONDE
ELECTRICAL CONTRACTOR
LOCHIEL ST. EAST
TEL. 525-3345

GLENGARRY SPORTS PALACE
Macdonald Blvd.
Alexandria
525-3600

Tootsie's FASHION INC.
68 Main St. Alexandria

GLENGARRY AGGREGATES CONCRETE
"We do our level best"
Green Valley 525-1750

GTL always on the move
Alexandria
Tel.: 525-1433

ALEXANDRIA IGA
Main St. S. Alexandria

MICHEL LEFEBVRE
Sealtest DISTRIBUTOR
Chisholm Street, Alexandria
525-3800

CANADIAN TIRE
R. Lewis Sales Ltd.
400 Main St. S., Alexandria 525-3454

CLASSIFIED ADVERTISING

Coming Events

Green Valley Pavilion
Tel. 525-1079

SATURDAY, JANUARY 4
Mixed party in honor of Lynn Lalonde, daughter of Mr. and Mrs. Jean-Paul Lalonde, and Alain Campeau, son of Mr. and Mrs. Marcel Campeau. Music by Dude. Everyone welcome.

WEDDING RECEPTION
in honor of
LAURIE CONDIE
daughter of
Mr. and Mrs. William Condie
and
BRIAN FILION
son of
Mrs. Edna Filion and the late Adrien Filion
ON SATURDAY, DECEMBER 28
in Alexandria, Ont.
Music by: Nowickyj
For further information
Tel. 347-2850 or 525-2071
51-2p

CHARLOTTENBURGH RECREATION CENTRE
NEXT BINGO
January 7, 1986
* * *
Char-Lan Minor Hockey Tournament
Atom - December 23
Peewee - December 26
Bantam - December 27
Midget - December 30
* * *
Good Hall Rental Dates Available
347-2411
52-1c

BONNIE GLEN
Tel. 525-3078 or 525-2646

TUESDAY, DECEMBER 31
NEW YEAR'S EVE PARTY
With Country, Canadian-European Flair. Dance to your favorite disc-jockey Alain Merize. Country Buffet from 7:15 - 9:00 p.m.
Dance 9:15 p.m. Cheese, Sweet table and coffee at 12:45 a.m. for $14.50 per person plus tax. Dance & Sweet table $7.50 per person, plus tax. Join us for the buffet only or spend the evening. Bus transportation may be available in certain areas for a small cost. Reserve Now - Limited Seats. Tel. 525-3078 or 2646
Merry Christmas &
Happy New Year
to all our friends & customers
From the Management
& Staff

Church Services

LOCHIEL REFORMED PRESBYTERIAN CHURCH
Lord's Day Service
11 a.m. and 8 p.m.
* * *
Bible School 10 a.m.
* * *
Wednesday 8 p.m.
Prayer & Bible Study
Tel. 874-2989
40-tf

Alexandria Community Christian Fellowship
SUNDAY
9:45 a.m. Sunday School
11:00 a.m.
Morning Worship
Harmony Glen School
WEDNESDAY
8 p.m. Bible Study
68 McNab Street
"Jesus is Lord"
525-3327
33-tf

UNITED CHURCH OF CANADA
Services of Worship
CHRISTMAS EVE
Tuesday, December 24

Alexandria	8:00 p.m.
Dalhousie Mills	8:00 p.m.
Glen Sandfield	8:00 p.m.
East Hawkesbury	8:00 p.m.

Sunday, December 29

Alexandria	9:30 a.m.
Dalhousie Mills	11:15 a.m.
Glen Sandfield	10:00 a.m.
East Hawkesbury	11:30 a.m.

REV. GORDON SAVILLE
REV. JANICE STEVENSON
Tel. 525-2858
52-1c

Births

LAVIGUEUR—Mr. and Mrs. Steve Lavigueur of Deseronto are pleased to announce the arrival of Evan, 7 lbs. 14 ozs. on December 12, at Kingston General. A brother for Aaron. Proud grandparents are Mr. and Mrs. Gordon Pollock of Tamworth and Mr. and Mrs. Rene Lavigueur of Napanee formerly of Alexandria. 1-nc

GODFREY—Born in London, England, Casey Campbell, chosen daughter for Bob and Dawn Godfrey, granddaughter for Morlin and Ruth Campbell and niece for Gail and Carl.52-1p

In Memoriam

MacCUAIG—In memory of Alex MacCuaig who passed away on December 24, 1983. Always remembered.
—MacRae and Grant families. 52-1p

DECOSTE—In memory of a dear grandfather Freddie, who passed away Dec. 20, 1983.
Every night we would sit and talk,
We shared moments no one can erase.
I will always remember you,
In my own special way.
—Proudly remembered by granddaughter, Suzanne Decoste. 52-1p

Coming Events

WEDDING RECEPTION
in honor of
SYLVIE ENGLISH
daughter of Real & Thérese English
of Alexandria
and
ANDRE CAMERON
son of Joseph & Annette Cameron
of Vankleek Hill
FRIDAY, DECEMBER 27
from 9:00 p.m. to 1:00 a.m.
Disco: Mother Would Like It
in Alexandria
For more information Tel. 525-4156
51-2c

GLENGARRY SPORTS PALACE
Tel. 525-3600
FRIDAY, DECEMBER 27
Bingo
8:00 p.m.
JACKPOT $1,125
in 5 numbers
15 regular games
6 specials 50/50
1 Winner Take-All
ALL CARDS
3 for 50c
7 for $1.00
15 for $2.00
SUNDAY, DECEMBER 29
Sunday Bingo
7:30 p.m.
14 Games - $25
1 Game - $250
6 Specials - 50/50
1 Winner Take All
Door Prizes
$25, $15, $10
Admission $1.00
All Bingos
In December
3 Extra Door Prizes
One Turkey Each Door Prize
A Very
Merry Christmas
and a
Happy New Year
from the
Management & Staff
52-1c

MAXVILLE & DISTRICT SPORTS COMPLEX
OSIE F. VILLENEUVE ARENA
NEW YEAR'S EVE PARTY
Music by:
Helen and Her Selections
Tickets available now
* * *
SATURDAYS
Minor Hockey
8 a.m. - 1 p.m.
Public Skating
7 p.m. - 8:30 p.m.
SUNDAYS
S.D.& G. Broomball
8 a.m. - 4 p.m.
MONDAY thru FRIDAY
Evening Adult Hockey
5:30 p.m. - 11 p.m.
MONDAY thru THURSDAY
Public Skating, 3:30-4:30 p.m.
TUESDAYS
Shinny, 3:30-5 p.m.
CLOSED
December 24 at 5 p.m.
December 25 & January 1
For information concerning our banquet hall facilities for weddings, mixed parties social gatherings, business meetings, etc. Please call 527-5659
Let our experienced staff assist you with catering and entertainment suggestions
Merry Christmas
Here's hoping that your Christmas be joyful in every way
52-1c

In Memoriam

OWEN—In loving memory of a wife and mother, Joan, who passed away suddenly Dec. 23, 1977.
She lived for those she loved,
And those she loved remember.
—Always missed by husband Pat and children Paul, Cheryl, Karen and Peter. 52-1p

DUMOUCHEL—In loving memory of a dear mother and grandmother, Stella, who passed away December 16, 1983.
Two years ago God called you
To his mansion in the sky.
It hurt so much dear mother
To have to say goodbye.
We're sure you must be happy
With the angels up above.
Just throught we'd drop a line or two
And send to you our love.
—Always remembered—The Dumouchel Family 521p

Entertainment

ST. EUGENE HOTEL
Fri. and Sat., Dec. 27, 28
THE GHOST RIDERS
Reservations accepted to Dec. 27
Bus Transporation Available
Everyone Welcome
52-1c

CHEZ PAUL
Dalhousie, Que.
December 23, 26, 27, 29, 30
January 3rd
Rock'n Roll
DANCE
9:00 p.m. - 1:30 a.m.
Music by Dude
52-1c

BOB'S HOTEL
Dalhousie Station, Que.
Sunday, December 29, 1985
DANCE
Music by
THE BRIGADOONS
9:00 p.m. to 1:00 a.m.
Everyone Welcome
52-1p

Card Of Thanks

MacLEOD Rae—We wish to express our most sincere thanks and appreciation to everyone for the many acts of kindness shown us in recent months and the expressions of sympathy received during our recent bereavement in the loss of a dear husband and father.—Kay, Debbie & Gordie. 52-1p

Sincere thanks to all our family and friends who attended our mixed party in Avonmore and/or our wedding reception in Hammond.
Happy Holidays to all!
Martine & Len SABOURIN
52-1p



Msgr. Aimé Leduc

We would like to express our most sincere thanks to friends and relatives for messages of sympathy, cards, flowers, mass offerings, visits to the funeral home, assistance at the church celebrations, contributions to the Mansa Mission project (Africa) at the time of the death of Rev. Msgr. Aimé Leduc. Special thanks to the Villa St. Joseph Sisters and staff, to the Cornwall Funeral Homes personnel and to the parishioners of the Nativité Co-Cathedral (Cornwall). All persons whose addresses are unknown or who forgot to register please consider these thanks as personal. These testimonies of kindness will always be remembered—The Leduc Family 52-1p

THANK YOU
The Eastern Ontario Health Unit wishes to thank all those who participated in the Health Risk Survey conducted between November 4 and 15, 1985.
Your responses will now be processed and the results should become available early in the New Year.
The Medical Officer of Health will be sharing the information with the media as it becomes available.
52-1c

Articles for Sale

CEDAR log siding, cedar bevel and rustic siding, cedar for fencing, exterior cedar doors, cedar shingles, aromatic cedar for chests and closets, now available through White Pine Lumber. Tel. 525-3040. 19-tf

1985 Super Special: House kits, all the building materials for a house 26x42, 3 bedrooms, kitchen, bath, dining and living rooms, 2x6 framing, 6 in. wood, all the exterior vinyl siding, windows and doors, etc., for as low as $12,400. D.N. Racine Inc., Athelstan, P.Q. J0S 1A0. Tel. 514-264-5533 or 3222. 5-tf

PLYWOOD super specials, 4'x4' 1/2'', $5.10; 4'x8' spruce, 3/8'', $9.65; 1/2'', $14.40; 5/8'' $16.25; 5/8'' tongue and groove, $15.95; 3/4'' $19.30; aspenite 7/16'' $6.95. Special on paint. Tel. (613) 764-2876. 48-tf

BIRCH, oak, maple and white pine flooring now available through White Pine Lumber, Tel. 525-3040. 44-tf

PINE spindles, posts, and handrails now available through White Pine Lumber, Tel. 525-3040. 44-tf

COMPTOIR Populaire has for sale: pony sleigh, wood stoves, TVs, furniture, carpets, baby necessities, shovels, skis, skates, footwear, clothing, material, curtains, handmade wool garments, bedspreads, etc. 100 St. James, Alexandria, Tel. 525-3445. 48-7p

CCM exerciser bicycle, with speedometer, like new, $65. Tel. 1-613-931-1547. 50-3p

INGLIS convertible 6-cycle dishwasher, very good condition; 2 pairs Lang skates, approx. size 5 to 7. Tel. 525-1199. 50-6p

STONEWARE pottery for your home and for gifts. Handmade at Apple Hill Pottery. Located southwest of Apple Hill. Tel. 528-4329.50-4p

BLANKET boxes, handcrafted from solid white pine. Tel. 525-3040. 50-tf

MAN'S 3/4 length coat; also two 2-piece suits, nearly new, size 48; floor polisher, in very good condition. Tel. 525-3325. 50-3p

CEMENT sewer pipes, good for culverts, 72—12''x6', also 13—27''x7 1/2'. Tel. 525-4239. 50-3p

WOLFE, Beaver, Muskrat traps $5 to $15. ea. Also fish traps and duck decoys. Ramset fastener, gun and kit $150. Metal cabinet $20. Tel. 527-2852 evenings. 51-3p

GA$AVER: new patented system for your car, truck or R.V. Slips on in minutes. Send self-addressed, stamped envelope to: J.R. Enterprise, Dept. 14, 616 Jean Street, Cornwall, Ont. K6K 1P5. 51-2p

LADY'S fur coat, also leather coat size 44. Boots size 8. Like new. Tel. 874-267451-2p

TWO H78-15 snow tires, good tread. Tel. 525-2285. 52-1p

BOX spring, mattress, for single bed, 6 months old; baby crib mattress, looks new. Tel. 525-3138. 52-1p

NEW 1985 portable Bontempi keyboard for sale. Excellent condition. Call after 5, Tel. 525-1805. 52-1p

SNOWBLOWER, 3 p.h.; plastic and steel barrels; plastic tanks, 100 and 200 gallons; electric motors; many other items. Tel. 346-2076. 52-10p

Misc. Sales

GARAGE sale, Esso garage, 89 Main St., of all stock, equipment, etc. Everything must be sold. Sale ends Dec. 31/85. Reason—place has been leased. Terms—Cash or certified cheque. Open 8 a.m. to 11 p.m. 52-1c

Lost - Found

LOST: Dog, large, black, male Labrador, in Laggan/McCrimmon area. Tel. 525-3402. 52-2p

Cards of Thanks

O'CONNOR—The family of the late Clement O'Connor wish to express their sincere appreciation to friends, neighbours and relatives, for their expressions of sympathy, floral tributes, masses, cards, prayers, food and other acts of kindness extended to us during our recent bereavement, in the loss of a dear husband, father, son and brother. Special thanks to Dr. Edgar, nurses and staff at Glengarry Memorial Hospital; Munro and Morris Funeral Home; Father T. Villeneuve, Father R. Desrosiers, the pallbearers, choir and alter boys; and many other favors, including arrangements for lunch at Green Valley Pavilion. These acts of kindness will never be forgotten.—The O'Connor family 52-1p

MacMILLAN—The family of the late John H. MacMillan wish to thank everyone who sent messages of sympathy, memorial donations, flowers, food and gave support in other ways during our recent bereavement. Special thanks to Rev. J. Wiseman for his comforting messages, also to Rev. Henry of Finch and the pallbearers. Such kind care and thoughtfulness will always be remembered.—Doug, Alfred, Lyle, Alice, Arnold, Keith & Families52-1p

MacGILLIVRAY—I would like to express a sincere thank you to my relatives and many friends who sent cards, letters, phone calls and visits when I was in the Hotel Dieu and Glengarry Memorial Hospital and since I have come back to the Maxville Manor. All your kindness and thoughtfulness will always be remembered. Special thanks to all the nurses and doctors at both hospitals. Since I will not be sending Christmas cards this year, I wish each and every one a very Merry Christmas and a Happy New Year.
—Lizzie MacGillivray. 52-1p

Articles for Sale

GENUINE Muskrat ladies' full length fur coat. Size 12-14. Also grey flaired fur jacket size 16. Reasonable offer accepted. Tel. 525-107152-1p

CHAINSAW mill and rip chain, $125; stock box $60; baby crib and mattress $35; skis, boots, poles, $65. Tel. 525-2854. 52-2p

PAIR Michelin snow tires, 165x13, radial, $60; AM Toyota car radio, $40; low mileage Toyota engine, other parts. Evenings, Tel. 346-2323. 52-3p

TERRIFIC SALE
on
Brother Knitting
and
Sewing Machines
TEL.: 347-2213
51-3p

I.R. BELL AND SON
Scrap Metal, Batteries, Radiators, Copper, Brass and Steel.
We also sell used pipe and steel plates.
Prices have gone up for scrap metal Please call for new prices.
Isadore Bell
Tel. 933-1119
3000 Copeland St.
Cornwall, Ont. 52-tf

ALEX ROBERTSON *SAWMILL*
Slab wood, Fire wood
Hardwood and Softwood
Lumber
"FREE ESTIMATES"
Cedar Squares
up to 20 feet long
6x6, 8x8, 4x4, etc.
JONSERED CHAINSAWS
(Sales and Service)
528-4262
RR2 Martintown
40-tf

AULD KIRKTOWN
CRAFT & CHEESE SHOPPE
Something
For The Someone
Who Has Everything
Canadian Crafts, Christmas Decorations, Gifts
Customized Cheese Baskets
Open 7 Days A Week
10:30 a.m. to 5:00 p.m.
South Lancaster Hwy. #2 & #401
347-3527
47-tf

Vehicles for Sale

CHEV-OLDS TITLEY ALEXANDRIA, ONT.

1985 Olds 98 Regency Brougham, moon roof, fully loaded, 22,000 km.
1984 Pontiac Phoenix, 4-dr., auto, PS & PB, 32,000 km.
1984 Olds Cierra Brougham, 4-dr.
1984 Monte Carlo, auto., PS & PB, low miles
1983 Pontiac Phoenix, 2-dr., PS & PB, 34,000 km.
1983 Olds Firenza, 4-dr. 18,000 miles, 1 owner, mint
1983 Chev. Cavalier Stationwagon
1983 Chev. Celebrity, 2-dr. mint condition, 30,000 mi.
1982 Olds Cierra, 4-dr., auto., p.s. & p.b., air
1982 Grand Lemans 4-dr., auto., p.s. & p.b.
1982 Toyota Corolla, 4-dr., 4-speed
1982 Mercury Lynx wagon, 4-dr., auto
1982 Toyota Starlet, 4 cyl., 4-speed, 2-dr., 38,000 mi.
1981 AMC Renault stationwagon
1981 Trans-Am, T-roof
1981 Pontiac Parisien Brougham, 4-dr., air
1981 Chevelle Malibu Classic, bucket seats, mint.
1981 Olds Delta wagon $2,275 as is.
1980 Chev Malibu, bucket seats, auto., p.s. & p.b.
1980 Pontiac Grand Prix, 2-dr, auto, p.s. & p.b., low miles
1980 Mercury Zephyr, 2-dr., auto, p.s. & p.b., only 56,000 km.
1980 Chev Malibu, 2-dr.
1980 Buick Century, 4-dr., auto, PS & PB
1980 Chev Camaro
1980 Ford Fairmont, 4-dr, p.s. & p.b., special $2,499, 1 year warranty
1979 Olds Delta 88, 4-dr., loaded, with air
1979 Olds Cutlass Supreme, 2-dr., auto., PS & PB
1979 Chev Impala, 4-dr., auto, PS & PB
1979 Olds Cutlass, 4 dr., V-6, 30,000 mi., mint.
1979 Chev Camaro, V-8, 4-speed, 42,000 mi., SOLD, $3,975.
1979 Chev Impala, 2 dr. mint.
1979 Ford Pinto, 4 cyl., auto, mint., 37,000 miles

TRUCKS
1985 GMC Jimmy 4x4, 14,000 km. fully loaded
1985 Chev Sports Van, 8 passenger, fully loaded
1984 Chev Silverado 1/2-ton pick-up
1982 Chev 3/4-ton pick-up, auto PS & PB
1979 Ford 1/2 ton pick-up with cap.

OTHER VEHICLES TO CHOOSE FROM
WE BUY CARS AND TRUCKS FOR CASH

CHEV-OLDS TITLEY ALEXANDRIA, ONT.
Formerly Glengarry Motor Sales Ltd.
525-1480 or 347-2436
525-3035
(used car lot) 52-2c

CLASSIFIED
Only $3.00
(20 words)
2nd week 50¢ less
RATES

General Classified—$3.00 for 20 words, plus .10 for each additional word.

Births, Found, Weddings, Engagements, Graduations, Anniversaries (25th, 50th and over) will be accepted free, with picture to a maximum of 25 words. Over 25 words there will be a charge of .10 per word.

Classified Display—$4.55 per column inch. We reserve the right to place all advertising under the appropriate classifications.

Box Numbers—$5.00 per week (includes Box), c/o The Glengarry News, Box 10, Alexandria, Ontario K0C 1A0.

Deadline for advertising: Monday, 4 p.m.

ALL ADS MUST BE PAID FOR IN ADVANCE

Farm Produce

GOOD quality hay, large bales, $1 per bale. Delivery can be arranged. Tel. 346-5568.50-4c

WANTED good first and second crop hay. Tel. 518-358-9513 or 358-2018. 51-2p

WOODSTOCK oats grown from certified seed, 1985 crop, also hay. Tel. 538-2525, after 6 p.m. 51-3p

Vehicles for Sale

1976 Pontiac Firebird, 350 h.p., 4-barrel, p.s., p.w., p.b., new paint job. Best offer. Tel. 933-3644. 50-3p

1981 Horizon 5-door, new tires, new muffler, needs some body work. Tel. 678-2421 51-2p

GLENGARRY
FORD - MERCURY
MAXVILLE - ONT.

Where You The Customer Are Always No. 1

527-2007 or 538-4518

12 or 24 month Warranty available

1985 FORD Tempo 4-dr., loaded, very low miles
1983 GRAND Marquis, 2-dr., loaded
1983 FORD SOLD 4-dr., 4-speed
1983 FORD T-Bird, auto. p.s. & p.b., AM/FM and much more.
1982 DODGE Omni, 2-dr., auto., AM/FM radio. Good condition.
1982 HONDA Civic, 2-dr., 5-speed, AM/FM stereo cassette, hatchback
1981 GRAN SOLD quis, loaded, 4-dr.
1981 DODGE Aries 'K'. 4-dr., 4-speed, AM/FM stereo cassette
1981 MERCURY SOLD Lynx, 2-dr, 4-speed, radio, two-tone
1980 FORD Crown Victoria, loaded with air, 4-dr.
1980 ZEPHYR Wagon, auto. p.s. & p.b., air.
1980 GRAND Marquis 4-dr., auto, PS & PB, AM/FM stereo radio, low miles
1979 MERCURY Monarch, 4-dr. auto., p.s. & p.b.
1979 FORD Gren da 4-dr., auto, p.s. & p.b., AM/ SOLD stereo
1979 MERCURY Capri, 4-speed, V-6, 2-dr., hatchback
1979 FORD T-Bird, auto., V-8
1979 BUICK Le Sabre, auto., 4-dr., V-8
1978 TOYOTA Corolla, auto., radio, 2-dr., hatchback
1978 FAIRMONT, 4-dr., 6 cyl., auto.
1978 FORD FUTURA, 2-dr., auto., 6 cyl., low miles

—TRUCKS—

1985 FORD Bronco II 4x4, V-6, low miles
1985 FORD F-150 1/2-ton pick-up
1984 CHEV S SOLD -speed, cap
1984 DATSUN SOLD Cab, pick-up, low miles
1984 FORD pick-up 6 cyl., low miles
1983 FORD F-15 SOLD k-up, 6-cyl., low miles, radio
1983 MAZDA B-2 SOLD pick-up 4 cyl. low miles.
1980 GMC Rall SOLD , window van

MANY "AS IS" UNITS

Where You The Customer Are Always No. 1

GLENGARRY
FORD - MERCURY
MAXVILLE - ONT.

52&53c

Farm Produce

CHOICE quality ground feed, oats, barley, shelled corn and wheat mixed. For milk or meat, it can't be beat. $8 per hundred lbs. or $7.04 per 40 kg. bag. For dairy, beef, goats or poultry. In your bags. George Crites, Maxville, Tel. 527-5393. 49-4p

Farm Machinery

Ford Tractors Equipment

TROTTIER FARM EQUIPMENT LTD.

Hwy. 43, Alexandria
Tel. 525-3120

7 3/4% FINANCING EXTENDED

For New Tractors
Enquire for Details

SPECIAL DEAL
Pressure Washers,
Air Compressors,
Battery Chargers and
Electric Welders
Ask About
Ford Parts Reduction

USED TRACTORS

1—Ford 5000, excellent
1—Massey 35 with loader
1—Ferguson tractor
1—Massey 165
1—Ford 8-N
1—Ford 9600 Cab (135 h.p.) dual wheels
1—Ford 4000
1—Ford 4610 with 3-furrow (180 hours)
1—J.D. 3130 with cab, low hrs.

Good Supply of Loader buckets in stock

2—Used Spreaders (160 bu) approx.

SPECIAL
5 Ton Dump Trailer
New $1,495

All-Steel Zero Grazer
20 foot on used rubber
SPECIAL $1,599

PARTS SPECIAL
Did you purchase your fall & winter oil supply?
Now two oils do all.
—15W40 Winter & Summer oil
—134 Hydraulic oil for tractor, loader hydraulic, power steering and transmission

With the purchase of 20 litres of oil receive a free hat, while supplies last.

With each purchase of all Ford parts and oil you may register for a draw to be held December 24, 1985.

NEW IDEA
EQUIPMENT
SNOW BLOWERS
Full line in stock
We Have What You Need

BUSINESS HOURS
8 a.m. to 5:30 p.m.
Sat. 8 a.m. to 12 noon 52-2c

Farm Machinery

MENARD
FARM SUPPLIES LTD

MF Massey Ferguson

NEW TRACTORS
9.9% FINANCING
PLUS BIG DISCOUNTS

NEW MF BALERS
9.9% financing or waiver of interest to Jan. 1/87

USED TRACTORS
1—M.F. 165 with loader
1—M.F. 1085 with cab.
1—M.F. 165
1—M.F. 175
1—I.H. Cub Lowboy 154 with 18 h.p. 60'' mower

USED MACHINERY
1—Roberge 80'' snowblower
1—Ford plow 3x14''
2—Used balers
2—Woods 48'' rotary cutter
1—Ford plow, 4x14''

We're looking for work.
KUBOTA

PARTS SPECIAL
Diesel Batteries
Fit Most Tractors
$74.95

NEW
1—MF 144 semi-mounted plow with auto. reset 4x18''
SPECIAL $6,995.

New ROPER lawn Tractors just arrived
DEALER

DION MACHINERIES
Parts - Sales -Service

MENARD
Farm Supplies Ltd.
Andre Seguin, Prop.
Green Valley, Ont.
Tel. 525-2190 or 525-1961
Business Hours
Weekdays-8 a.m. - 5:00 p.m.
Saturdays-9 a.m. - Noon

Real Estate

Poultry-Livestock

HILLTOP Poultry Farms. Tel. 347-2530.33-tf

RABBITS for sale. Tel. 538-2307, after 6 p.m. 49-4p

Pets for Sale

4 puppies, part Collie, part German Shepherd, to give away. Tel. 528-4461. 50-3p

POODLES—Christmas special. Get your loved ones a loveable miniature Poodle puppy. Apricot, black or mixed colors, male or female; $150 each. Tel. 1-984-2294. 52-1p

Farm Machinery

13'x6' pens with gates, extra heavy, $100; 7'x2' individual calf pens with gates, $60; six 18'' exhaust fans with motors and thermostats, $150; Patz stable cleaner, 320' chain, excellent, $3,000; 7-ton feed bin with 4'' auger, $700; 1365 4-wheel drive tractor with loader, $6,300, or best offer. Tel. Barry 346-2340. 50-3p

WANTED: All kinds of good used farm machinery. Tel. 346-5568. 50-4c

WANTED: All kinds of good used farm machinery. Tel. 346-5568. 50-4c

LOUIS LAUZON LTD.
525-1937
164 Kenyon St.

BUTLER

Stave Silo, Butler Silage Unloaders
Conveyors, Cattle Feeders
40-tf

KUBOTA
TRACTORS
G,B,L and M Series,
liquid-cooled diesels.
10 h.p. to 85 h.p.
All models from the garden to the field

LAPLANTE
Farm Supply
Boundary Road Cornwall
932-1575
We're looking for work.
KUBOTA 40-tf

Real Estate

DON'T buy her lots for Christmas. Buy her a lot, 75'x100'. Tel. 525-3202. 52-2p

Marine

175 ft. overall length, Ex. Coast Guard Search & Rescue vessel. Easy conversion to executive yacht. Tel. 347-3913. 50-4p

YAMAHA
The Way It Should Be



Sales — Service — Parts

MAC'S MARINA
Hwy. 2 South Lancaster
347-2788

Real Estate



Our office will be closed
December 23, 24, 25, 26, 28, 29, 30, 31, January 1, 2

R. VANDER HAEGHE
Real Estate & Mortgage Broker
181 Main St. North Tel. 525-1642

VANDER HAEGHE realtor

Help Wanted

WAITRESS and short order cook at Herb's Restaurant, Vankleek Hill. Tel. 525-2120 or 1-678-3742. 52-2p

Wanted

GUNS: Private party will pay $150 and up for older Winchester rifles. Also will consider any older guns. Condition unimportant. Tel. 347-3393. 50-6p

STUDENT requires room and board in Alexandria to finish school year. Need some privacy. Contact: Michel Lavigueur, Tel. 347-3292. 52-1p

Real Estate

Roy's GARAGE (Green Valley) LTD.

PONTIAC BUICK *Cadillac* GMC Trucks

GREEN VALLEY, ONT. 525-2300
(Cornwall Area) 347-7312

Santa Claus Comes Early at Roy's!
Good Deals
On A Fine Selection of Quality Used Cars
FEATURING

SPECIALS ON CADILLACS

1983 Coupe De Ville D'Elegance, 2-dr., very clean
1982 Sedan De Ville D'Elegance, 4-dr., 78,000 km.
1981 Sedan De Ville, 4-dr., only 63,000 km.
1981 Sedan De Ville, 4-dr., leather trim
1981 Eldorado Biarritz, 2-dr., clean
Equipped with all the options usually associated with such fine automobiles

Economy Cars

1984 Skylark, 4-dr., 4-cyl, SOLD p.s., p.b., under 20,000 km.
1983 Skyhawk 2-dr., 4-cyl., auto., p.s., p.b.
1983 Acadian, 2-dr., 4-cyl., 4-speed, under 50,000 km.
1981 Honda Civic, 2-dr., 4-cyl., 4-speed
1981 Mustang, 2-dr., hatch, 4-cyl., 4-speed
1980 Acadian, 2-dr., 4-cyl., 4-speed. Only $2,222

Used Trucks

1983 GMC 1/2 Ton, V-8, auto., clean
1981 GMC 3/4 Ton Van, V-8, auto.
1980 GMC 1/2 Ton V-8 diesel, auto.

As Is Specials

1979 Chev Belair, 4-dr, V-8, auto, 75,000 km., $1,595.
1979 Ford LTD., wagon, well equipped, clean $1,995.

THE PRESIDENT'S TRIPLE CROWN

GM

YOUR TRIPLE CROWN WINNING DEALER

GOODWILL USED CARS

52&53c

Holiday Greetings

...from all the staff & management of

SAUVE REAL ESTATE LTD.

We would like to take this opportunity to thank all of our customers and friends for their loyal patronage during the past year. We wish you a very happy holiday and a prosperous new year.


MAURICE SAUVE
Broker

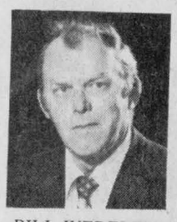
BILL WERELEY
Sales Representative


GERMAIN GLAUDE
Sales Representative


ANDRE BRUNET
Sales Representative


PAULINE ASHTON
Sales Representative


ADELARD SAUVE
Founder - Semi-Retired

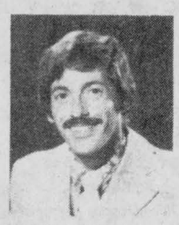
HERB SCHWARTZ
Sales Representative


ERNEST SAUER
Sales Representative


LARRY MEANEY
Sales Representative


RANALD MacDONALD
Sales Representative


ANDRE MENARD
Sales Representative

Serving the SD&G area for over 24 years


JOCELYNE BRUNET
Secretary

Rooms - Boarders

CLEAN furnished room to let. Close to schools and factories. References required. Tel. 525-3956 51-4p

PRIVATE room with home cooked meals, laundry and full house privileges. $70 per week. Tel. 525-1199 51-4p

For Sale or To Let

FOR rent—cosy, clean 2-bedroom house, Bainsville, Ont., bordering Quebec near Hwy. 401; electric heat and woodstove. Tel. 744-1004. 52-2p

BUILDING lot for sale, 69'x150', in new Alexandria residential area. Tel. 525-1480.52-tf

Real Estate

May your holiday be
aglow in the miracle of His love



M. JEAN
CAMERON
Real Estate Ltd. Realtor

Real Estate

COMMERCIAL PROPERTY
Looking for small office space? We have four of them with waiting rooms.
CONTACT:
Norman Laperle
TEL.: 613-525-3614
51-tf

Commercial Property
FOR RENT
50 Main St. South
Good for office or store
Apply to:
NORMAN LAPERLE
Tel. 613-525-3614
51-tf

Century 21
Shield Realty Inc.
329 2nd St. W.,
Cornwall

WILLIAMSTOWN VILLAGE: 2-storey, 3-bedroom home close to schools and community centre. Asking $25,000. Located on leased land. Rene Lortie representing Century 21, Shield Realty Inc. 933-9876. M.L.S. 763

WANT TO KNOW THE MARKET VALUE OF YOUR PROPERTY? Thinking of moving to the city, or country? Do you know all about financing and mortgages? To help you make the important decisions call Steve Corrie representing Century 21 Shield Realty Inc. 938-9876. Re. 346-5592.
52-2c



Personal

HOLY SPIRIT You made me see everything and show me the way to reach my ideal. You who give me divine gift to forgive the wrong that is done to me and You are in all institutes of my life with me, I in the dialogue, want to thank You for everything and confirm once more that I never want to be separated from You no matter how great material desires may be. I want to be with You and my loved ones in Your perpetual glory. Amen. Thank you for your love towards me and my loved ones. Say this prayer three consecutive days without asking your wish. After the third day your wish will be granted no matter how difficult it may be. Promise to publish this dialogue as soon as your favor has been granted. 51-2p

THANKS to the Sacred Heart of Jesus for favor obtained. Say the following prayer six times for six days. Your favor will be heard. This prayer is powerful. May the Sacred Heart of Jesus be praised, adored and glorified throughout the whole world forever and ever. Amen. A.G. 52-1p

Apartments

AVAILABLE immediately: 1-bedroom apartment at 26 Lochiel St., $275 a month, no utilities. Tel. 525-1330 or inquire at Hope's Auto Parts. 50-tf

ONE-BEDROOM
Apartment For Rent
in
Alexandria
NO PETS
Elderly Preferred
Norma Apartments
Telephone:
525-4354
47-tf

Services

CARPENTRY, wallpapering, painting and ceramic tiling; also weekends. Reasonable price. Call Ken at 525-2454. 3-51p

CARPENTRY, dry walls, partitions. Specializing in old houses. Tel. 525-2025, evenings. 52-1p

SLEIGH RIDES
7 Days a Week
For more
Information
Telephone:
527-5232
52-2p

Apartments

2-bedroom apartments available September 1, first month rent free. 88 St. Paul Street, Alexandria. Tel. 525-3668. 35-tf

2-bedroom apartment for rent. Heat and electricity supplied. Available Feb. 1, 1986. Preferably a couple. Tel. 525-2721. 50-4p

APARTMENT for rent, Dyer Road west, available on January 1, 1986. Tel. 527-5653. 50-3p

AVAILABLE immediately: large 2-bedroom apartment, large kitchen, no utilities, $275 a month. Tel. 525-1330. 50-tf

NEWLY renovated 2-bedroom apartment with private entrance. Fridge and stove supplied. Elderly preferred. Electric heating. Glen Robertson, Main St. $325. utilites excluded. Available immediately. Tel. 874-2308 51-2p

AVAILABLE January 1, one person apartment, furnished, private entrance $275. per month. Tel. 347-2535. 51-2p

BELLEVUE APARTMENTS
2-bedroom apartments, including parking, 2 TV outlets, garbage removal, stove and fridge, rugs, intercom system, storage area. (You pay water and electricity.)
Telephone: 525-2417
50-tf

Real Estate

MOBILE HOME in the park, 14'x60', electric heat, 3-bedrooms, TV antenna and garage included. CSA approved, immediate occupancy.

MOBILE HOME set up on 9th Concession, 14'x68'; 3-bedrooms, electric heat, storage shed, porch. CSA approved, immediate occupancy.
48-tf

REAL'S MOBILE HOME CENTRE LTD.
Highway 34, Green Valley Tel. 525-1555

Services

SEGUIN WRECKERS
Used Auto Parts
We also buy cars for parts
Dalhousie Mills
347-3291
40-tf

ACCEPTING BOOKINGS
for
ST. MARY'S CENTRE
Williamstown
Dances, receptions, meetings
showers and group gatherings
Book Now for Future Events
TEL.: 347-3605 or 347-2350
52-1p

ATTENTION
We buy
Scrap Iron
Copper and Batteries
R. Lavigne Trucking
Tel. 525-3956
51-4p

VITRERIE
GREEN VALLEY
GLASS LTD.
See the experts for all of your made-to-measure windows and doors.
Variety of thermo panes at 1/2 price or less. Ideal for porch, stables, etc.
525-2704
52-tf

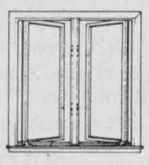



SKYLARK
MOBILE DISCOTHEQUE
L'ALOUETTE
Weddings, Stags, Parties, etc.
Music for all occasions
Tel. 525-2008
Jean Seguin
40-tf

dude
MOBILE
DISCOTHEQUE
Weddings-Stags-Parties
525-2943
André M. Menard
11-tf

STATION
TO
STATION
MOBILE DISCOTHEQUE
Weddings, Stags, Parties, Etc.
Music for all occasions
Tel. 874-2255 or 525-1833
Maurice Menard
11-tf

JAKE AT WORK
"Mobile Discotheque"
Weddings - Stags - Parties
525-3999 or 525-1973
Jacques Massie

Simpson's
Video Service
Video Taping: Weddings, Birthdays and Special Events, Film Transfers: 8 mm, 16mm and Super 8 Slides with background music.
Wedding in 1986?
Book now to avoid disappointment
938-1589
Cornwall

Notice

NOTICE
There will be no
December Meeting
for the
Glengarry
Memorial Hospital
Auxiliary
52-1c



JO-ANN TROTTIER
525-2010

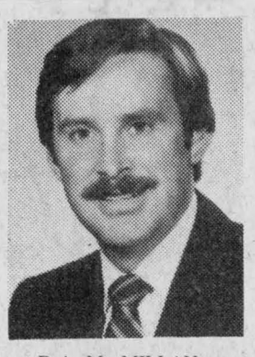

D.A. MacMILLAN
931-1198



DENIS CARR
932-7239



HUGH ALAN
McDONALD
525-2844



ANNE EMORY
938-0656



EWEN McLEOD
525-2479



CAROL FORTIER
933-2080



HOWARD BROTEN
525-4597



AMY WARD
347-2858



As we celebrate the gladness and the glory of this holy season, we'd like to express our deepest feelings of friendship and goodwill to all of you.

MacMillan and Howes

REAL ESTATE LTD.

THE ACTION TEAM

Cornwall Office
933-6524

MLS MULTIPLE LISTING SERVICE

Alexandria Office
525-3039

realtron

ROYAL LEPAGE
Real Estate Services Ltd. Realtor
9th Road West, Green Valley, Ontario K0C 1L0
1-613-525-4163

Have a Merry Merry Christmas

Healthy & Prosperous New Year



Cathy
525-3047

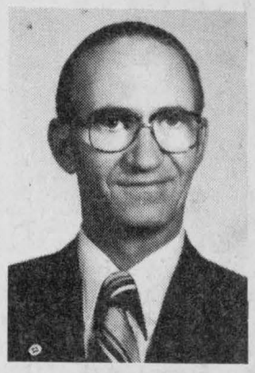

Robert
525-4163

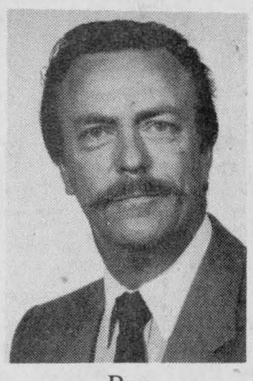

Ray
527-2660

We thank our numerous friends and clients for making 1985 a very successful year. May, 1986 be prosperous for you all.

Our office will be closed from Tuesday, December 24 to Thursday, January 2nd.
51-2c

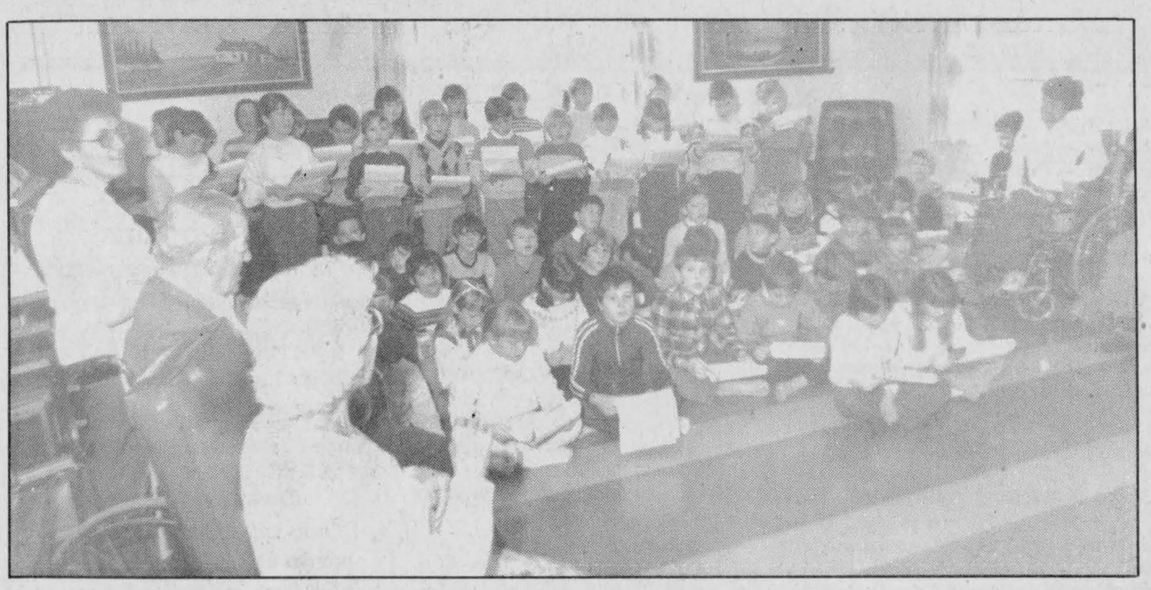

CHRISTMAS MUSIC—These young students from Alexandria's Ecole Perpetuel Secours entertained residents at the Community Nursing Home Thursday. The students are seen here singing Christmas carols to some residents of the second floor.
Staff Photo—Bruce Hayes

Eight area churches participate in local ecumenical carol-sing

GLEN ROBERTSON
Cathy McGrath
874-2758

Once again this year the spirit of Christmas filled the air at St. Martin of Tours church when eight area churches participated in the ecumenical carol-sing.

Other groups participating were the Glen Robertson Guides and Brownies who gave a delightful rendition of The Friendly Beasts and Away in a Manger; The Beavers and Cubs singing L'enfant du Tambour and the Lochiel Strings playing several well known carols.

A social hour after in the parish hall gave everyone a chance to socialize and exchange holiday greets.

Special thanks is extended to Carolyn MacDonald and Mary McIntee of the hall committee who provided the delicious treats and coffee and also to Moira van Nooten who coordinated the whole evening.

* * *

Club 65 held its last party of the year on Tuesday with 17 tables in play. Winners were Emile Viau, Beatrice Lalonde, Pernand Carriere, Adelard Sauve, Emile Hurtubise, Elizabeth Scullion, Leona Geneau, Juliette Robertson and Lucille Desjardins.

Skunk prizes were won by Rita Hurtubise and Elizabeth Scullion with a $5 door prize going to Jean Lucien Larocque. The turkey was won by Leona Geneau with other prizes going to Maurice Montpetit, Arcade Trottier and Leona Decoste. The $5 birthday of the month prize was won by Pauline Roussin.

The next card party will be held on January 7.

* * *

Glen Robertson Guides were in evidence around the village on Saturday when they sang Christmas carols at The Ol' Presbytery retirement home and at several other private homes.

The GDHS band gave another fine performance on THursday evening in the school gym. The junior and senior bands as well as La Citadelle Band from Cornwall played all the Christmas favourites as well as some we hadn't heard before.

I would like to take this opportunity to thank all those who contribute items for this column. My deadline is Monday noon so please try to get your items to me before then. My best wishes for a very merry Christmas to you all.

CRECHE COMPETITION AT LAURIER CARRIER

Judges: Father Raymond Dumoulin, Dalkeith; Mrs. Leona Decoste, President Club 65; Mrs. Pauline Seguin, School Board Rep.

Winners: 1st Prize $20, Hagen Family - William & Carmel, children, Eric, Jeff, Anik & Josée.

2nd Prize $15, Van Der Byl Family - Rick & Sara, children Lynn & Amanda

3rd Prize $10, Van Den Oetelaar Family - John & Sylvie, children Fanny & Julian; 4th Prize, Pascal Joanette

5th Prize, Ben Prieur

6th Prize, Brad MacDonald

New restaurant opens

NORTH LANCASTER
Bernadette Campeau

The students of Ecole Ste. Therese are offered aerobic classes on Monday and Wednesday at noon. These are given by Roxanne Lauzon and paid for by the Optimist Club.

Congratulations to Marjolaine Besner who won first prize in a race . . . (searching for words in the dictionary).

Parents were invited to the school on Dec. 19 for another literary session. Santa came on Dec. 20 and kids of preschool age were also invited.

The Christmas holidays began on Friday, Dec. 20 and end on Monday, January 6.

* * *

On Sunday after mass, the people of North Lancaster and surrounding area gathered at Claude's Restaurant for the ribbon cutting ceremony. Father Witold, the Glen Nevis parish priest, was present to bless the place and offer his wishes. Reeve Bernie McDonell and Councillor Roch Major of Lancaster Township Council also said a few words. Many friends, relatives and well-wishers were present and enjoyed some delicious Christmas goodies with coffee.

* * *

Next Sunday the Club Optimiste North Lancaster is inviting the members along with their families to a brunch again at Claude's Restaurant.

* * *

Best wishes to the North Lancaster community and all my readers for a happy and peaceful Christmas holiday.

GREENFIELD
Mary Couture
527-2421

Christmas mass at St. Catherine's Church will be on December 24 at 11 p.m.

* * *

Throughout the years this day has meant
A time of special cheer;
A time for sharing happiness
And having loved ones near . . .
A time to greet friends old and new,
And send a wish their way,
For everything it takes to make
A joyous Christmas day.

* * *

The North-Glen-Stor Minor Hockey Association is sponsoring a bottle drive in January. George MacDermid and volunteers will be doing the Greenfield area on January 3, 4, and 5. Please donate to this worthwhile cause.

* * *

A very Merry Christmas and a Happy New Year to all.

Notice

NOTICE TO CREDITORS
IN THE MATTER OF THE ESTATE OF JOSEPH BOUDREAU, LATE OF THE TOWN OF ALEXANDRIA, IN THE COUNTY OF GLENGARRY, RETIRED GENTLEMAN

TAKE NOTICE that all persons having claims against the Estate of Joseph Boudreau, Retired Gentleman, who died on or about the 6th day of December, 1985, are hereby required to send full particulars of their claims to the undersigned Solicitor on or before the 22nd day of January, 1986, after which date the Estate will be distributed, having regard only to the claims of which notice shall then have been received.

DATED at Alexandria, Ontario, this 13th day of December, 1985
MARION BOUDREAU,
Executrix by her Solicitor
R.E. Bellefeuille
Barrister & Solicitor
30 Main Street South,
P.O. Box 1260
Alexandria, Ontario
K0C 1A0

51-3c

SKATE TO PROFITS
in the classifieds

Get in the Classified Game



NOTICE
TOWNSHIP OF KENYON
SNOW REMOVAL

Residents are reminded that it is contrary to Township By-Laws for persons to leave parked cars, farm machinery, logs or any other obstruction along roadways or roadsides during snow removal season. It is also illegal to place snow removed from private laneways on the travelled portion of the road.

J.H. McDonald,
Road Superintendent

52-2c

NOTICE

To the residents of the Village of Maxville

WINTER PARKING RESTRICTIONS

No parking will be allowed on all Village Streets from 11:00 p.m. to 7:00 a.m. starting December 15, 1985 to March 15, 1986.

C.A. Charbonneau (Mrs.) A.M.C.T. (A)
Clerk-Treasurer

51-2c

FORM 1
PLANNING ACT, 1983
NOTICE OF THE PASSING OF A ZONING BY-LAW BY THE TOWNSHIP OF LOCHIEL

TAKE NOTICE that the Council of the Corporation of the Township of Lochiel passed By-law 105-85 on the 10th day of December, 1985 under section 34 of the Planning Act, 1983.

AND TAKE NOTICE that any person or agency may appeal to the Ontario Municipal Board in respect of the by-law by filing with the Clerk of the Township of Lochiel not later than the 14th day of January, 1985 a notice of appeal setting out the objection to the by-law and the reasons in support of the objection.

An explanation of the purpose and effect of the by-law, describing the lands to which the by-law applies, and a key map showing the location of the lands to which the by-law applies (or alternatively, an explanation as to why a key map is not provided) are attached. The complete by-law is available for inspection in my office during regular office hours.

DATED at the Township of Lochiel this 13th day of December, 1985.

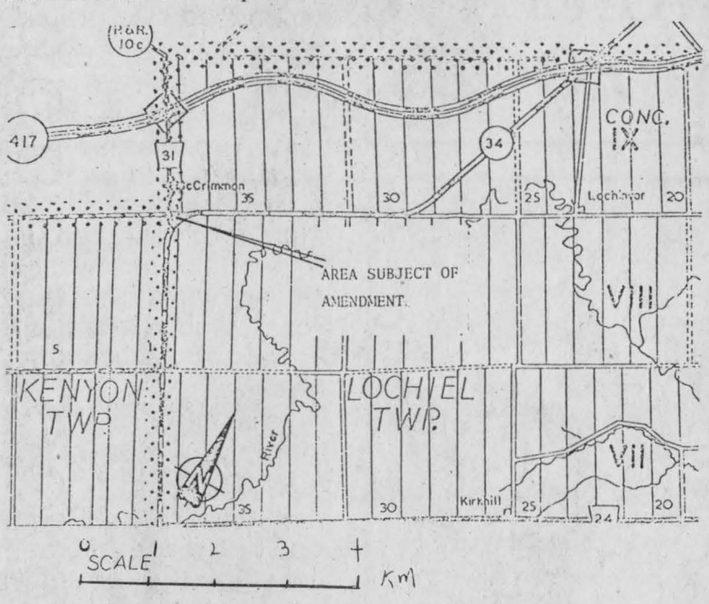

EXPLANATORY NOTE
AMENDING ZONING BY-LAW NO. 105/85

The Zoning By-Law Amendment changes the zone category of approximately 3,775 square metres from "Rural (RU)" to "Industrial-Special Exception (M-1)". The lands are located in McCrimmon, on part Lot 38, Concession 8, in the Township of Lochiel (as shown below). The rezoning will allow development of the property for "Industrial" purposes subject to the requirements of the "M" zone and this By-law will allow the operation of a cedar oil extraction operation. The Zoning By-law Amendment implements the provisions of Official Plan Amendment No. "002".

Mr. R. M. Charbonneau
Clerk-Treasurer
Township of Lochiel
R.R.#1
Alexandria, Ontario
K0C 1A0
Tel. 525-3283

52-1c

BINGO
Friday, December 27
Glengarry Sports Palace
8:00 p.m.
JACKPOT $1,125
In 5 Numbers
15 regular games
6 specials 50/50
1 Winner Take-All
ALL CARDS
3 for 50¢ 7 for $1.00 15 for $2.00
All Bingos In December
3 Extra Door Prizes
One Turkey Each Door Prize
A Very Merry Christmas
And A Happy New Year
from the
Management & Staff
Glengarry Sports Palace

52-1c

FIRST, HE KILLED THE BOTTLE...

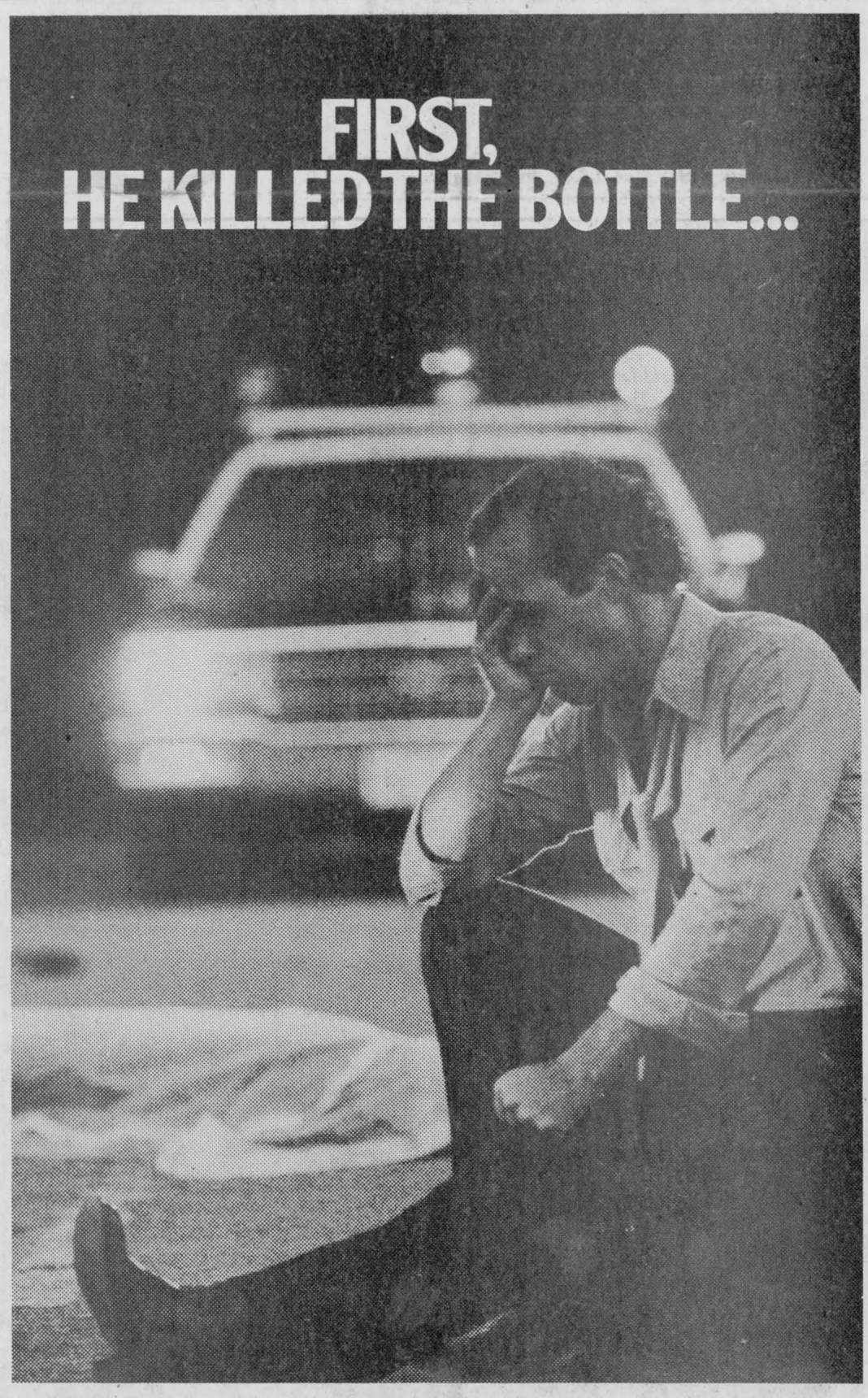

IF YOU DRINK, DON'T DRIVE
A Seasonal Reminder From All Your Friends At

The Glengarry News



SONGWRITERS—Students from Lancaster Township Public School recently competed in the Assocation for Bright Children's carol competition. The students had to write original Christmas songs and the students did very well. Those taking part in the competition were, front, left to right, Jana Hallberg, Julie Rogers, Jane McCuaig and Rachel Meier. Back, left to right, Haley Flaro, Heather Baker, Tina Lalonde, Inderjett Sidhu and Tashia McDonald. Absent from the photo is Peter Detwiller.

OBITUARIES

Audrey Metcalfe Ellis

The death occurred at the Ottawa Civic Hospital of Mrs. Robert A. B. Ellis on Friday, Dec. 13, 1985, at the age of 63.

Mrs. Ellis was born in Maxville, the daughter of Vernon Metcalfe and his wife, Sadie McCrimmon. Her childhood was spent in Coteau, Que. and later her family lived at Riceville. She was a graduate of Maxville High School.

For many years she held a responsible position with the Bank of Canada in Ottawa. Nine years ago she married Bob of Ottawa, and a former resident of Maxville. She became the loving friend of Bob's two children, Ginny and Don (and his wife Sue) and his four grandchildren.

Also left to mourn her loss is her brother, Ian and his family in Toronto and her sister-in-law Doris, and her children in Edmonton. She was predeceased by her brother Ralph one year ago.

The mass of Christian Burial was held in the Immaculate Heart of Mary Church in Ottawa with interment in the Maxville Cemetery on Monday, Dec. 16.

John Hugh MacMillan

A one-time resident of the Maxville area who had resided at RR2 Newington for the past 57 years, John Hugh MacMillan died December 3 in Winchester Memorial Hospital. He was 94.

Born in Finch Township, November 28, 1891, he was a son of Daniel MacMillan and his wife, Rose Baker. He married Muriel Rainey who survives with one daughter and five sons. They are: Alice, Mrs. Irwin Bender of Monkland; Doug and Arnold of Newington; Alfred of Scarborough, Lyle, at Surrey, BC and Keith of Cochrane.

One brother, Ivan MacMillan of Moose Creek, also survives as do 15 grandchildren and nine great grandchildren.

Two sisters and five brothers predeceased him.

The funeral was held December 6 to St. Andrew's Presbyterian Church, Avonmore. Rev. J. Wiseman conducted the service and burial was in St. Elmo cemetery.

The pallbearers were: Duncan Bethune, Alex Ferguson, Earl Canham, Alex MacKenzie, Larry Feek and Clarence Boyd.

Mount Carmel holds party

ST. RAPHAEL'S—Mount Carmel House, St. Raphael's, was the gathering place of close to 200 guests for the facility's third annual Christmas Party on December 17. Those present included former residents, their families, members of the board of directors, members of the auxiliary, staff members of Shalom House, as well as friends of Mount Carmel House.

Following the get-together by the punch bowl (non-alcoholic), the guests were welcomed by Executive Director Peter Desrosiers, who turned the evening over to the clients who danced the evening away to music supplied by Phil Q., a past resident. Those who did not avail themselves of dancing spent much time reminiscing and sharing.

Towards the end of the evening a buffet was served and a drawing took place for a homemade gingerbread house, which was won by Ronald P.

Before the finale all gave thanks for that day and Mr. Desrosiers thanked all for their co-operation and attendance.

These present were from the three United Counties, as well as Prescott-Russell, Ottawa, the Province of Quebec, and the U.S.A. No doubt, if the weather had not been so inclement, a larger crowd would have attended.

Correction

In the obituary of Mrs. Aurore Bissonnette in last issue it was reported in error that her husband survived. In fact, Ovila Bissonnette predeceased her in 1957.

DENTURE CLINIC
Monday to Saturday — 8 a.m. to 9 p.m.
Chris Markou, D.D. Denturologist
A Full Service Dentures and Partials
Prompt Repairs
Bus.: 938-7721 No Appointment Necessary **Res.: 933-8223**
52-tf

For professional personalized assistance with your insurance needs call
MASSON INSURANCE BROKERS LIMITED
8 St. George St. West **525-1836**
INSURANCE BROKERS ASSOCIATION ONTARIO
There's More To Insurance Than Just a Policy
40-tf

Our Classifieds Work

1986
New Year's Eve Party
at the
Commercial Tavern
in Lancaster
Entertainment with the
Paul Smith Trio
(Ward Landrie & Ernie Frank)
9 p.m. - 2 a.m.
Hot & Cold Buffet included
Party favors
$25 per couple; $13 per person
Everyone Welcome
51-2c

Sweet Season
Warm thanks for your good will and support
Merry Christmas and a Happy New Year to all!
Rene Jeaurond and Family
For All Your Real Estate Needs!
52-1p

Thank You
for your support
Congratulations to the New Council of the
TOWNSHIP OF LANCASTER
Merry Christmas & Happy New Year
Ken Rock
52-1c

NOEL!
It's customers like you who have been the foundation of our success
Lise & Andre Lalonde
GREEN VALLEY SWIMMING POOLS
Green Valley **525-3743**

WANT TO APPEAL YOUR ASSESSMENT?

You still have time to appeal your 1985 assessment if you feel your home or business property has been improperly assessed.

Your assessment is important because the amount of property tax you pay depends on it, in that the assessed value of your property is multiplied by your municipal and school mill rate to determine your 1986 property taxes.

Notices of Assessment have been mailed to property owners and tenants whose assessments have changed since last year. Open houses have been held in your area to answer questions and amend assessment information if necessary. Open house dates and locations were announced in a previous advertisement.

The Assessment Roll has now been delivered to your municipality for the purposes of calculating the amount of taxes you must pay on your property in 1986. For information on your assessment, the Assessment Roll is now available for review at your Municipal Office during regular business hours. If you feel your property has been improperly assessed, and you have not yet made your appeal known, you still have until January 7, 1986 to deliver or mail an appeal to the Assessment Review Board. ***And remember, even if you did not receive a Notice of Assessment, you still have the right to appeal.***

Appeal deadline—January 7, 1986

The Assessment Review Board is an impartial body reporting to the Attorney General of Ontario, which provides you with an additional opportunity to have your assessment reviewed if, in your opinion, it is not fair and equitable with similar properties in your area. The Review Board is more informal and relaxed than a regular court of law. You may present your own case, retain a lawyer or ask a relative or friend to speak as your agent.

To help you in filing your appeal, Notice of Appeal forms are available from the Assessment Review Board, your Regional Assessment Office or your Municipal Office. As well, you can use the reverse side of a Notice of Assessment or write a letter stating the property address and roll number, together with your reasons for appealing. Appeals should be forwarded to the Regional Registrar of the Assessment Review Board listed below.

Ontario Ministry of Revenue

Regional Registrar
ASSESSMENT REVIEW BOARD
MINISTRY OF THE ATTORNEY GENERAL
Room 208, 2378 Holly Lane
Ottawa, Ontario K1V 7P1

To My Customers
Merry Christmas
and Antique New Year from 527-2867
or H. Weihrich and his Flea Market
on Hwy. 43
8 miles west of Alex.
The Orange Roof
Where your dollar still has 100 cents and is welcome 365 days a year, cold winter days included

CORRESPONDENTS WANTED

The Glengarry News requires the services of community news correspondents in the following communities: Dalkeith, Martintown, Summerstown, Bainsville.

Correspondents would be expected to provide weekly columns pertaining to the social and news events of their communities.

Those interested in ensuring their community activities are reported in the pages of The Glengarry News are asked to call or write:

The Publisher
The Glengarry News
P.O. Box 10
Alexandria, Ontario
K0C 1A0
525-2020

merry Christmas
We're happy to be of service to you all the year round, and happy to extend good wishes for your happiness and joy this festive season.
Gareau Sunoco Centre
139 Kenyon St. West **Alexandria**

BUSINESS AND PROFESSIONAL DIRECTORY

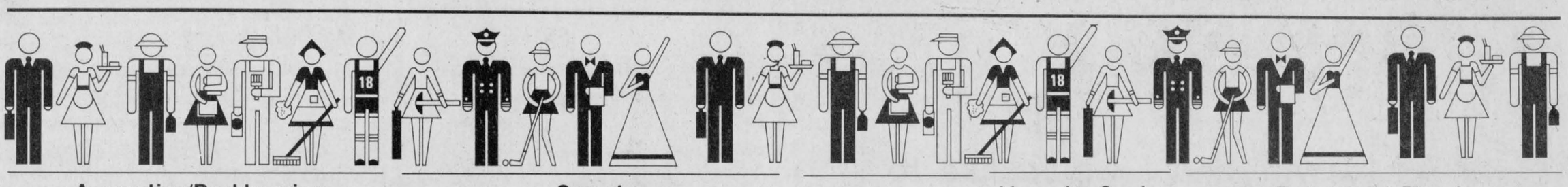

Accounting/Bookkeeping

CORNWALL MORRISBURG

BLAKELY, CRAIG, VISCOUNT & CO.
CHARTERED ACCOUNTANTS

1343 Rosemount Ave.
P.O. Box 789
Cornwall, Ontario
K0H 5S7
613-932-3610

Fifth Street
P.O. Box 27
Morrisburg, Ontario
K0C 1X0
613-543-2981

Carpets

DISCOUNT CARPET SALES
421 Fourth St. W.—938-0735—Cornwall
Stock of over 8,000 sq.M. to choose from
A-1 lines, remnants & discontinued lines
Floorings
Also lines of Sub Grade Carpet & Flooring at Special Reduced Prices
COMPARE and BUY
STORE HOURS:
MONDAY - THURSDAY, 9 a.m. to 6 p.m.
FRIDAY, 9 a.m. - 9 p.m.
SAT. (Sept. 1-May 31), 9 a.m. - 5 p.m.
Art Buchanan

Taxi

MAINWAY ESSO CENTRE
Open 7 a.m. to 1 a.m.
Free Car Wash with Fill-up
MAINWAY TAXI
Open Daily
6 a.m. to 1 a.m.
Call 525-2696
If busy 525-2913

Limousine Service

TAYLOR DRIVE-U SERVICE
Limousine Service to Montreal, Dorval and Ottawa International Airports
347-3033

Restaurant & Pizzeria

SHEPP'S DINER & PIZZERIA
931-2549 — Hwy. #2, R.R. 1, Summerstown
We've added something new to our menu of favorites like Pizza, Poutine, Coney Fries and a Fantastic Breakfast Special
Fresh Bar-B-Que Chicken To Take Out
We're Open 7 Days A Week
Sun.-Wed.: 6:30 a.m.-11 p.m.; Thurs.-Sat.,: 6:30 a.m.-Midnight

Electricians

THIS SPACE CAN BE YOURS
13—WEEKS
$65

STAN COLEMAN ELECTRIC LTD.
Commercial—Residential
Industrial
No job too small
Free Estimates
11 Years of Experience
840 Briar Hill Avenue
933-2655

Appliance Repairs



APPLIANCE REPAIRS BRUCE PICHER
Alexandria & Area
525-3463
205 Dominion St.
Dishwasher Repairs Now Available - Parts Dryer Belts, Elements, etc.

Automotive

NORTH END GARAGE
Muffler Shop
Lifetime Muffler Guarantee
Wheel Alignment and Brakes
Superior Propane Refill Station
Open Mon. - Fri. till 9 p.m.; Sat. to 6 p.m.
344 Main St. N. (at the tracks) 525-1732

Are you having RADIATOR PROBLEMS?
RADIATOR SERVICE
Air Conditioning & Refrigeration
MR. RADIATOR
Laurent Ladouceur, Prop.
Tel. 525-3752

Ryax Holdings Inc.
John Ryan, Proprietor
We reconstruct Alternators and Starters for all makes of vehicles, also imported makes, Commercial, Industrial and Agricultural Vehicles
24-Hours Service for Industry and Agriculture
WHOLESALE AND RETAIL DEALERS
60 Main St. S. Alexandria 525-1123

RALPH'S
Automatic Transmission Specialist
Transmission Tune-ups
Transmission Oil Coolers
and General Repairs
R.R. 1 Dalkeith, Ont. (613) 525-3194
2 miles North of McCrimmon & Lochinvar Rd.

Clocks

R. Baier
(613) 674-2046
Black Forest Clock Shop
MASTER CLOCK MAKER
Repair and Restoration of Fine Clocks and Antique Timepieces
R.R. 1, Ste. Anne de Prescott, Ont. K0B 1M0



VERTICAL BLINDS
Custom Made
Also carpeting, flooring, tiles, ceramics, wallpaper, draperies and much more
Tapis
RICHARD RANGER
Carpets Inc.
360 Main St. South Alexandria 525-2836

Construction

General Contractor
CARMEL SABOURIN
525-1231
after 5 p.m.
51 Bishop St., Alex.

THIS SPACE CAN BE YOURS!
13 weeks - $65

MIKE FONTAINE
Renovations & Construction Ltd.
Interior Design Our Specialty
—Custom Kitchens & Bathroom Vanities
—Planning & Designing for Family Rooms
—Complete House Renovations
Just Give Us A Call
We Do It All
FREE ESTIMATES
931-1820

HSP Consultants Inc.
Development & Modernization
Engineering Consultants,
Civil, Mechanical, Electrical, Piping,
Instrumentation Design
Blue Print Service
113 2nd St. E., Cornwall, Ont. 932-3289

Electrical Repairs

ADRIEN MENARD ELECTRIC INC.
ELECTRIC MOTOR REPAIRS
11 Mill Square, Tel. 525-2173
- Service of water pumps and installation
- Repair of Sunbeam cow clippers
- Sales of Jacuzzie and Beatty jet pumps (Repair all makes of water pumps)

Furnaces

AUBIN'S HOME COMFORT
Repairs to all Makes of Oil Furnaces
13 years experience
Free Efficiency Tests
525-4896
R.R.2 Green Valley

Funeral Homes

McArthur Bros. & MacNeil Ltd.
FUNERAL HOMES
Funeral Directors
Donald W. Derry
Brent Trudell
William MacDonald
Member of NSM - OFSA & ODFSA
932-6300
428 2nd St. E. Cornwall **Oak Street Lancaster**



Shannon E. Levert
operating as
McDONELL—LEVERT
INSURANCE BROKERS
All types of insurance
156 Bishop St. N.
Alexandria
(across from Carnation)
525-1200

Land Surveyors

HAZEN MELDRUM LIMITED
ONTARIO LAND SURVEYORS

Cornwall Office
Hazen Meidrum
N.S.L.S., O.L.S.
Tel. 932-8124

Winchester Office
W.J. Johnson
O.L.S.
Tel. 774-2414

Lumber



Dressed Pine Boards for shelving, flooring, wall panelling, wainscotting, board and batten bevel siding
MOULDINGS: Crown, Panel, Cove, Wide Window Casing Baseboard, Rosettes (In Old Style Pattern)
Doors in Pine - Cedar
WHITE PINE LUMBER
Ken Alexander, R.R.1 Alexandria
525-3040

Repairs

Leather Garments Coats, Jackets, Pants, Hats, Caps, Etc.
also repairs
and made to measure
BROTHER
Knitting & Sewing Machines
Also Yarn
347-2213

Rest Homes

MRS. HELGA'S
Senior Citizens' Home
576 Main St., S., Alex.
Fully Licensed
24-Hour Care
Pleasant, Relaxing Atmosphere
Good Food Plus Many Extras
Good References
Tel. 525-2211

— RESIDENCE FOR SENIOR CITIZENS —
Martintown Domiciliary Lodge
P.O. BOX 70
MARTINTOWN, ONTARIO
K0C 1S0
Carole Lafrance
BUS. 528-4706
RES. 938-3108

STRESS MANAGEMENT
Through Exercise and Diet
Prevent illness using Relaxation and Controlled Respiration Techniques
I Will Visit Your Home
Call Mrs. Maria Francini
874-2417

Sanitation

C-WAY SANITATION REG'D.
24-hr. pumping service
Septic & Holding Tanks
Reasonable Rates
Contact:
Robert (Bob) Kirkey
Carl Ault
938-2708

Renovations

A.D. Renovations
Renovations
Siding - Roofing
I will install windows, doors, drywall with finished joints
Garages & Sheds Built
Andre Dumont
525-2910

Saw Mills

PORTABLE SAWMILL
Custom Cutting
Prop. Perry Ryner
RR2 Apple Hill
527-5253

Tack Shop



MRS. CATHERINE B. MILLER
PROPRIETOR
The Horseman Shop
COMPLETE OUTFITTERS FOR HORSE AND RIDER
R.R.1, Williamstown, Ontario Telephone (613) 931-1883

Uniform Shop

Boutique Ve-Nique
Large selection of
Men's & Women's
Uniforms
Dresses, pant suits
also maternity
Size 3 to 24 1/2 in beautiful pastels
Hwy. 34 South Alexandria 525-3645

Water

COMFORT
WATER TREATMENT
- Softeners
- Filters
- Distillation
- Free Water Analysis

525-3877
GERALD OUELLETTE
33 Main St. Alexandria

Robert's Rental Service
Introducing
A New Line Of
SHOP TOOLS
King Canada
525-2807

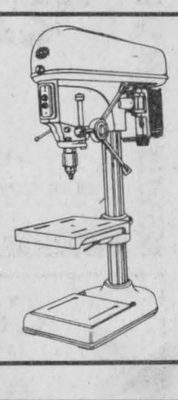

Wood Heat



THE SUNWORKS
RENEWABLE ENERGY CENTRE
Come See us for all your wood heating needs!
Richard Kerr
257 William Hawkesbury **Dalkeith 874-2293 632-0456**

THANK YOU

My wife and I would like to sincerely thank everyone for the warm welcome you gave us to your community. We've enjoyed meeting many of you and are looking forward to seeing everyone in the near future.

We wish you a Merry Christmas and a very Happy New Year

Michel and Ghislaine Ouellet



Michel and Ghislaine Ouellet
Proprietors of Alexandria IGA



Season's Greetings

To All Our Customers and Friends

From The

STAFF

At

ALEXANDRIA

IGA