Roy's
Eight Time Winner of the President's Triple Crown
Green Valley Internet: www.roy's.on.ca 525-2300
PONTIAC BUICK GMC

THIS ISSUE:

ETHANOL PLANT GETS $4 MILLION BOOST: page 2
HIGH SCHOOL SPORTS ON TAP: page 13

CHEV-OLDS TITLEY ALEXANDRIA, ONT.
REMEMBER: If you don't shop Titley's You may pay too much
Hwy 34 S Alexandria 525-1480

The Glengarry News

Volume 108, No. 38 ALEXANDRIA, ONTARIO. WEDNESDAY, SEPTEMBER 22, 1999 80 CENTS (INCL. GST)

GLENGARRY IN BRIEF

Lalonde wants words with you

Glengarry area constituents are invited to an open house to meet Jean-Marc Lalonde, MPP for Glengarry-Prescott-Russell, on Tuesday, Sept. 28 from 2 p.m. to 4 p.m. and again from 6:30 to 8 p.m. at the North Glengarry Township municipal offices on Main Street in Alexandria.

"I think it is...important to talk to the people of my new riding so that I may bring their concerns to Queen's Park," said Lalonde.

Columnist opens series on aging

In this issue of *The Glengarry News,* columnist Lorna Foreman launches the first in a six-part series on aging to mark the International Year of the Older Person in 1999. Please turn to page 8.

Don't start any fires yet

Despite rain last week from the weather system associated with Hurricane Floyd, the fire ban in North Glengarry remains in effect until further notice.

As of Sept. 17, Alexandria fire station chief Maurice Brunet said a meeting between the three district chiefs will determine when the ban can be lifted.

Those in violation of the ban could be charged and all costs of using fire department equipment and personnel could be the property owner's responsibility.

Phone twice to get free calling

Residents in the Glen Robertson telephone exchange (874) could have free calling to Vankleek Hill if each household calls the 678 exchange twice a month over two months.

That's the response Bell Canada manager Jolane Rose gave when she was contacted by Dalkeith area resident, Yvonne Willems.

Willems is trying to rally support to eliminate toll calling to Vankleek Hill.

Many Glen Robertson exchange residents want free access to Vankleek Hill, St. Eugene and Hawkesbury.

Those communities offer Glen Robertson area residents closer banking, shopping and medical establishments than Cornwall, which can be freely dialed.

Stork Market Report

*Aug. 25 - to Jake and Deneene Lefebvre (nee Massia), a girl, Jennarae Marie

*Aug. 29 - to Alan and Heather Petrie, a girl, Nancy Mackayla

*Aug. 30 - to Martin MacDonald and Nathalie Levac, a boy, Daniel Murray

Glengarry babies in 1999:
Boys: 53 Girls: 46

Keep rec association at arm's length

Residents ask to run sports themselves

By Derek Gordanier
News Editor

A group that wants to take over sports programs in Glen Robertson won't work with the recreation committee there, even after it restructures.

A seven-member residents group has petitioned North Glengarry Township council to form a "leisure committee" to oversee sports activities and facilities in Glen Robertson on the condition it remains autonomous.

In a lettter to council, residents Gale Borsellino, Lilianne Diotte, Robert Gordon, Johanne McCarthy, Jocelynn Menard, Paul Mathew O'Neill and Denise Poirier ask to be "recognized as a separate stand alone committee and not fall under the jurisdiction of any committees that are already in operation or any future ones."

The request came at the same time the 18-member Glen Robertson Recreation Association announced it will dissolve itself Oct. 12 and reform with a new executive.

Even with a new executive in place, the group proposing a leisure committee wants to work alone, said spokesperson Lilianne Diotte.

"If we can split them up and have a leisure committee take care of all the sports activities, we won't have the hassle of reporting to the (recreation) centre," Diotte said Friday.

The leisure committee doesn't want control of the village's recreation centre, only stewardship of its sports facilities.

(Continued on page 6)



Members of the Brigadoons, Denis Carr and Luanne Wood Doyle shown from left to right, perform The Burning of St. Raphael's as the Maple Leaf blows in the wind during a Sept. 15 ceremony to dedicate St. Raphael's Ruins as a Canadian national historic site. Hundreds took in the ceremony, attended by local dignitaries. Staff photo - Greg Peerenboom

St. Raphael's designated before crowd of hundreds

By Greg Peerenboom
News Reporter

The wind that brushed the faces of about 500 people in the shadow of St. Raphael's on Sept. 15 will continue to pass through the open windows of the historic ruins for all time.

You could almost hear the applause of thousands of ancestors in the rustling of the leaves and swaying of the trees.

That was the significance of the ceremony that dedicated the church as a National Historic Site, said Friends of the Ruins of St. Raphael's chair Colleen Kennedy.

"It's a very happy occasion," Kennedy said after she, local MP Bob Kilger, parish pastor Monsignor Donald McDougald and South Glengarry Reeve Charles Sangster unveiled the historic plaque, which reads in English and the French equivalency:

"The extraordinary ruins of this church recall the early history of Roman Catholicism in Upper Canada. Begun in 1815, St. Raphael's Church originally served as the centre of the colony's largest and most important parish, and the administrative headquarters for the first Roman Catholic bishop, Alexander Macdonell.

Cradle of Catholicism

Situated in the heart of a historic Highland settlement, the parish was the cradle of Catholicism in Ontario. The ruins left standing after the fire of 1970 serve as a testament to Bishop Macdonell's determined efforts to forward the interests of his faith."

Kennedy said the significance of the 1996 designation by the Historic Sites and Monuments Board of Canada helped pave the way for the federal government's financial assistance.

Earlier this year, Parks Canada provided $92,000, the final instalment of $238,000 share of the Friends' restoration project.

A $146,000 Millennium Partner Program grant was awarded in June.

This latest plaque joins three others on the St. Raphael's grounds.

The first was a national monument recognizing the church's builder, Father Macdonell, which attracted about 2,000 people in 1929.

About a dozen of those people were present this time around. They were asked to stand up by Kilger, to the thrill of the others.

The other two are provincial designations marking the Glengarry Emigration of 1786 and Iona College.

With such life-long devotees of St. Raphael's on hand, the tale of St. Raphael's and its warrior-bishop is not new. Nonetheless, Friend directors David Anderson and Bernie provided a narrative of St. Raphael's early days, when it was the cradle of Roman Catholicism in Ontario.

Anderson first put St. Raphael's place in history in relative terms.

"There are earlier sites: Ste. Marie-among-the Hurons, where the blood of the martyrs of 1649 stained the earth. And there was also the old French mission of Assomption at

(Continued on page 2)

Cameras add to school security and discipline

By Sandra Berry
News Reporter

Before the tragedy at Littleton, Colorado pushed it to the forefront; student safety was paramount at Alexandria's Terre des Jeunes School.

The school has been equipped with a closed-circuit camera system since February. And according to school principal Paul Hurtubise, the system adds to the school's security and improves students' sense of discipline.

When Hurtubise arrived at the Alexandria francophone public school, he noticed the doorway could not be seen from the offices. That required himself or the secretary to be in the hallway when a bell announced the front door was opening.

"The need was there and this board encourages every technological innovation," he said.

Shortly after he had made the request to the school board, funds were approved and cameras were installed at the south main entrance and at the west entrance.

A screen views the hallway from both Hurtubise's and secretary Micheline Dorval's desks.

The system also provides a recording device that can store up to eight hours of surveillance.

Disciplinary tools

The school has never had to use the system to identify a culprit or suspicious visitor to the school.

But Hurtubise says it has proven useful in assisting the school staff in disciplining children.

"A video in a establishment has an odd effect," he says.

Students know they are being filmed when exiting and entering the school via the west door for recess and Hurtubise says incidences of pushing and shoving have been reduced as a result.

There are two viewing areas that are not used on the screen and Hurtubise is considering installing cameras outside, where both the front playground and the smaller east grounds could be monitored.

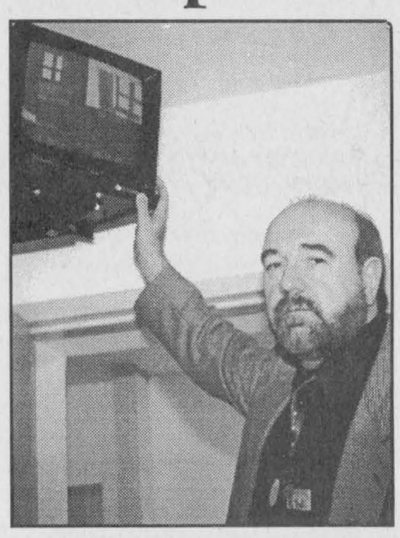

Terre des Jeunes principal Paul Hurtubise demonstrates the school's security system which monitors anyone entering or exiting the Lochiel Street building. Staff photo – Sandra Berry

Life saving device could be bought

By Greg Peerenboom
News Reporter

South Glengarry fire department chiefs are eyeing the possibility of purchasing defibrillators for one of their fire stations.

Township Reeve Charlie Sangster said the discussions are preliminary after council heard a presentation last week by program co-ordinator Joanne Hurtubise of the Cornwall General Hospital.

"We're waiting for a consensus from the fire departments," he said.

Expensive

At $5,800 a piece, the device costs too much for every fire station to purchase one. Training, provided by paramedics, costs an additional $700.

Cornwall General runs the program that provides the device and the training.

The fire station which does get the defibrillator must be centrally located.

Once fire fighters are trained to use the defibrillators, they will respond to medical assistance requests involving cardiac arrest and stroke.

It is a computerized medical component that allows three people to resuscitate unconscious victims.



A visit to the friendly doctor

France Sabourin of Alexandria waits with Shiba and Inouk at Alexandria Veterinary Clinic's rabies clinic on Saturday. See page 3 for story.

MAYTAG Summer Premiere
Save $200 off msrp
Save $150 off msrp
Maytag
Dependable Freshness
REFRIGERATORS
#1 Most Preferred Brand
4 MONTH NO Payment NO Interest at NO COST O.A.C.
MARCEL TV-FURNITURE
COUNTRYWIDE
FREE DELIVERY
369 Main St., South Alexandria 525-3692

Hundreds witness Ruins designation

(Continued from page 1)

Sandwich.

"St. Andrew's on the Raisin River holds priority of settlement by two years and has the oldest church building in Ontario. St. Raphael's and St. Andrew's became parishes on the same day in 1802.

However, Anderson highlighted the landmark significance of St. Raphael's.

"(It was) the administrative centre of (the) first diocese of the Church of Rome to be erected in the far-flung reaches of the British Empire since Henry the Eighth established the Reformation in England."

The people that populated St. Raphael's diocese at its founding were predominately first and second generation Highlanders who proved their loyalty to the British Empire during the latter half of the 18th century and early 19th century.

The 1786 Emigrants were not alone. Two years previously saw the arrival of Loyalist Catholic families of the disbanded King's Royal Regiment of New York, eight miles north of the nearest Catholic church in St. Regis, Que, MacCulloch said.

There were so many of the same last name, "nicknames in Glengarry were a necessity, and not always flattering," MacCulloch said.

There was "Angus the Farmer, Angus Big Angus, and Angus the Chunk. . . a mailman's nightmare," he added to widespread laughter.

But the tales of other pioneer families were more sombre, although enlightening.

Upon hearing of the death of Glengarry hero Colonel John Greenfield Macdonell, Attorney-General of Upper Canada, during the Battle of Queenston Heights, Rev. Macdonell requested that a newborn boy bear his name, John.

That infant eventually became Ontario's first premier, John Sandfield Macdonald.

"The tried and true loyalty of the men of the first Glengarry Fencibles. . . and the towering inspiration of Macdonell, the warrior priest, in the War of 1812 were undoubtedly factors in favour of the start of quarrying for the church of St. Raphael's that winter (of 1815)," MacCulloch said.

The plans were laid to build a 1,000-person capacity to replace the "Blue Chapel".

However, 2,000 squeezed into the "Cathedral in the Bush" to observe the 50th anniversary of the Bishop's ordination in 1837.

Fittingly, the church mason and contractor was the Bishop's cousin, Archibald Fraser.

After completion, Bishop Macdonell wrote to Rome, proclaiming the "church without equal in North America."

Although the ruins' significance is foremost in terms of historical importance, Anderson said the site also harbours the first institution of higher learning in Ontario, Iona College, which opened its doors as a seminary in 1826.

Taking part in the ceremony were the staff and students of Iona Academy.

From St. Raphael's Church, dozens of other parishes – also founded by other nationalities – spread across Ontario.

"Here on the hills of St. Raphael's, Bishop Macdonell and his congregation might well have dreamt of a great city. In its place, this church and school in the wilderness gave our nation not a great city, but a great people," Anderson said.

Representing the Historic Sites and Monuments Board of Canada was Dr. Jacques Monet.

There are slightly more than 800 people, places and events commemorated by the Historic Sites and Monuments Board.

On hand on behalf of South Glengarry Township was Reeve Sangster, who was joined at the podium by MPP John Cleary, Stormont, Dundas and Glengarry Highlanders Regiment chaplain Major Rev. Gary Ostler and Joan Johnson of the Ontario Heritage Foundation.

Guests were piped in by Pipe Major John T. MacKenzie, with pipers Jeremy MacCulloch and Krissy McLeod.

Entertainment was provided by the Brigadoons, who performed The Burning of St. Raphael's, and the Glengarry Gaelic Choir.

Church Friends chair Colleen Kennedy reminded everyone that only they can ensure funding for the ruins' restoration stays on track, so generations have a reminder of what was and how this country came to be.

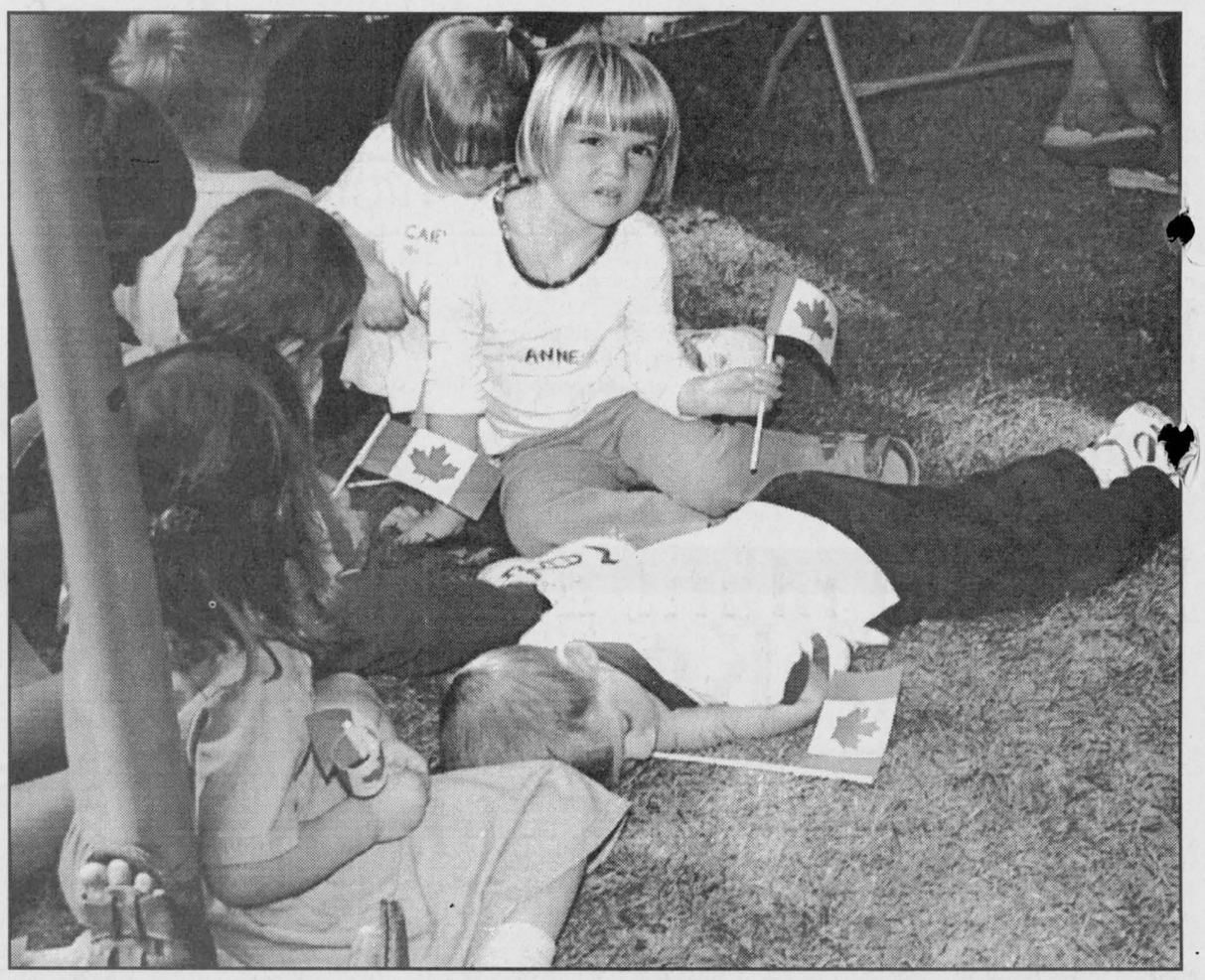

Distracted

Not everyone who attended the Sept. 15 dedication of the St. Raphael Ruins on Wednesday, Sept. 15 could keep their attention on the proceedings, as these children indicate. One child took time out for a quick nap while the adults wrapped up their ceremony.

Co-op student joins *News* on a placement

There's a new addition to *The Glengarry News.*

Melissa Van Overbeek, a student at Glengarry District High School, is participating in a four-month co-operative education program to achieve knowledge of the journalism field.

The program allows students to gain a feel for the work force and a sense of the job they are interested in.

She joined *The Glengarry News* as of Sept. 20 and will be on staff until Jan. 28 for half days.

Van Overbeek is a Grade 12 student at G.D.H.S. who has her heart set on becoming a magazine editor. She is currently writing for the Outdoor Education class at G.D.H.S. where she writes features on their activities.

Van Overbeek plans on graduating in the year 2000 and attending college for Print Journalism the following year.

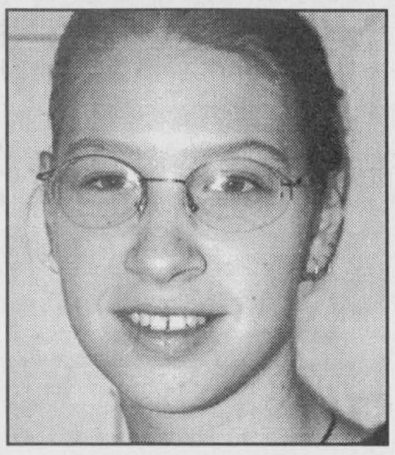

Melissa Van Overbeek

She can be reached at 525-2020 or by email at gnews@glen-net.ca.

CERCLE DES FERMIERES D'ALEXANDRIA
APPLE FESTIVAL
DE POMMES
SALLE DU SACRÉ COEUR
25 SEPT. - 1 TO 4 P.M.
Tirage/Raffle, Patisserie/Bake Sale,
Artisanats/Handicrafts
Door Prizes/Prix de Présences
$2.00 admission includes coffee and dessert
Entrée $2.00 inclus café et dessert
Children $1.00 enfants
38-1c

NORTH GLENGARRY FIRE DEPT.
APPLE HILL STATION
Fire Prevention Week
Saturday, Oct. 2/99
Firemen will be going door to door, checking smoke detectors.
Sunday, Oct. 3/99
PANCAKE BREAKFAST
Place: Apple Hill Community Centre
Time: 9:00 am - 1:00 pm
Adults:$4.00; Children: (under 12) $2.00
(under 5) FREE; Family:$12.00
EVERYONE WELCOME!
38-1c

This Week's Specials!
FINAL CLEAROUT!
TREES
SHRUBS
EVERGREENS • PERENNIALS
NOW 20% OFF
HURRY, WE'RE CLOSING SEPTEMBER 30TH
ALEXANDRIA BUILDER'S SUPPLIES LTD.
Home hardware BUILDING CENTER
580 Main St., S.
Alexandria
613-525-3151

Starting Oct. 2/99 – THE PLACE TO BE
EVERY SATURDAY NIGHT
(Excluding Tournament Saturdays)
ROCK 'N' BOWL
at
Alexandria Lanes
296 Main St. S., Alexandria
COSMIC BOWLING
New Arcade
Air Hockey Game
Video Game
Two Pool Tables
California Speed Race Car
Call for reservations
525-2801

Plan To Attend Our
OPEN HOUSE
Sunday, September 26
From 1:00 p.m. to 4:00 p.m.
A few of the services we provide to our residents...
• Three hot meals per day/snacks
• Housekeeping and laundry
• Activity program and outings
• Medication supervision
• 24-hour attendants
• Bilingual services
• Bimonthly doctor visits
• Indoor/outdoor parking available
• Rooms as low as $35/day
Villa Fatima / Le Palais
A Member of Community Lifecare Inc. family
An Affordable Seniors Retirement Home
83 St. Paul St., East Alexandria 525-1574

Pepère Constant's
LUCKY DOLLAR Food Store
Green Valley, Ont.
525-3081
Family Pack PORK CHOPS 1.79 lb. 3.95 kg.
English CUCUMBERS 99¢
Center Cut Boneless PORK CHOPS 3.99 lb. 8.80 kg.
Golden Yellow BANANAS 29¢ lb. 64¢ kg.
Cut from Can. #1 A, AA, AAA Beef Top Sirloin STEAK 3.99 lb. 8.80 kg.
5 lbs. CARROTS or ONIONS 99¢
Lester WEINERS 450 g 1.49
Ice berg LETTUCE 89¢
Deli sliced COOKED HAM 1.99 lb. 4.39 kg.
Blue GRAPES 2L 2.99
Heinz KETCHUP 1 L 2.59
COKE or CANADA DRY Case of 12x355 ml 2.99
Honey Comb CEREAL 620 g 1.99
KRAFT DINNER 225 g 79¢
Ass't Ruffles CHIPS 170 g 1.29
Old Dutch BLEACH 3.6 L 99¢
Puritan STEWS 665 g 1.09
BATHROOM TISSUE 12 roll pkg. 2.89
Kraft CHEESE WHIZ 500 g 3.79
JELL-O Reg. 45¢
Prices in effect until store closing Sat., Oct. 2/99.
We reserve the right to limit quantities.

"The spider looks for the merchant who doesn't advertise so he can spin a web across his door and live a life of undisturbed peace"
Samuel Clemens

Paroissee Ste. Marie de L'Assomption Parish
Souper Spaghetti Supper
With Salad and Homemade Desserts
samedi/Saturday, Sept. 26
4:00 p.m. - 8:00 p.m.
Centre Communautaire Green Valley Community Centre
Adults: $7.00
Children under 12: $3.00
For information call Yves at 525-2076
This announcement courtesy of
C.D.M. ELECTRIC
Conrad Menard
Alexandria 525-2156
GILLES AUTO SERVICE & SALES
4157 Hwy 34
Green Valley 525-2997
GREEN VALLEY VITRERIE GLASS LTD
Hwy 34, Green Valley 525-2704
GLENGARRY BUS LINE
104 Viau Street,
Alexandria 525-1443
TABAGIE ALEXANDRIA
431B Main Street
Alexandria 525-1787
RUE SANDFIELD ALEXANDRIA, ONT.
Scanlit Limited SHAVINGS
TEL: (613) 525-4120
IF BUSY 525-1032
FAX: (613) 525-4293
KOC 1A0

GLENGARRY SCENE

More artists taking part in 1999 Apples and Art Tour

By Sandra Berry
News Reporter

Local artists are gearing up for the ninth edition of the Apples and Art Tour which features close to 30 artisans, with more than 15 artists displaying their work in Glengarry.

New faces on the tour

The Manor House in Williamstown will showcase two new artists on the tour: photographer Soren Suse of Williamstown and painter Susan Jephcott of Vankleek Hill.

Shawna Dunbar of Chesterville will be displaying some of her paintings and crafts.

She used pen, ink, pencil, watercolour and oil to draw wildlife or portraits of people and pets.

Joining an array of artists at Marlin Orchard in Cornwall for the first time are three artists.

Merydie Fjarlie of Embrun will display her embroidery, jewellery and costumes.

University of Windsor Fine Arts graduate Kathie Legault of Cornwall will have some of her watercolour paintings on display.

Lorna Foreman of Summerstown will be returning to the scene after a four-year absence. Foreman has since branched out from fabric painting and quilting into decorating furniture.

Returning artists

Basket maker, spinner and weaver Therese Gaudet will demonstrate what goes into making a warm pair of socks with her flock of sheep, carding machine and spinning wheel at her farm in Apple Hill.

The Crucible, a foundry in Williamstown, will give on-hand demonstrations of the 5,000-year-old technique used for casting sculptures.

Watercolour painters Teen Dancause and Kathi Legault of Cornwall will be featured in Marlin Orchard's greenhouse.

They will be joined by oil painter Helen White of Summerstown and potter Ann Marlin and Barb Porter of Cornwall.

Summerstown's Janet Keefe will make some of her hand-crafted pottery pots available for public viewing.

The woman responsible for creating a diverse ethnic quilt to be displayed in the Museum of Civilization in Hull will show what parts of the quilt project are complete. Esther Bryan will be at the "Invitation" office on William Street in Williamstown.

South Lancaster's wood carver, David Noseworthy, will have an array of whimsical carved figures and amusing figures.

Alain Lauzon of Green Valley will be at the Cornwall Regional Art Gallery with some of the native-style flutes he has constructed and played.

The tour runs from 1p.m. to 5 p.m. on Saturday and Sunday, Sept. 25 and 26.

For more information about the tour, call the Cornwall Regional Art Gallery at 938-7387.

Ethanol plant gets $4 million grant

By Sandra Berry
News Reporter

The Agricultural Adaptation Council (AAC) has approved $4 million in funding for the Seaway Valley Farmers Energy Co-operative Inc., whose members have been working to build an ethanol manufacturing plant in Cornwall since 1992.

The council approved $2 million in funding last year but was asked by Seaway to reconsider their commitment this year as the co-operative raised close to $7 million in equity this year.

"The council is very impressed with the achievement and goals of the co-operative and has approved a substantial equity position in the project," said AAC vice-chair Murray Porteous.

AAC is a coalition mandated by Agriculture and Agri-Food Canada to administer funds totaling over $70 million.

The 2,500-member cooperative managed to raise more than $6.5 million in equity to meet the requirement of its long-term lender RaboBank.

If the project goes forth, the $48-million Cornwall-based plant would produce a little over 60 million litres of ethanol annually.

Project close to reality

Seaway Valley president Bud Atkins is confident that the AAC's support will bring the project closer to meeting the financial requirements set by RaboBank's, a step closer to starting construction this fall.

"We probably have enough money to go ahead with the offer," said Jack Fraser, Seaway director for Glengarry.

Fraser says the drive to raise equity funds is over now.

""We'd like to have $7.1 or $7.2 million but we are confident it will come."

Some prospective investors are hesitant to invest until they see backhoes and bulldozers preparing Seaway's Cornwall property for construction. But Fraser says investors' money is safe as only a maximum of two per cent can be used for administration.

Fraser is thankful that both provincial and federal government are supporting the Cornwall ethanol project and is confident initial construction will begin in the fall.



Biggest bike in town

Members and supporters of the Glen Robertson Optimist Club gathered at Alexandria's Subway on Sunday morning for the annual Big Bike for Heart and Stroke. The Teachers and Friends team and Glengarry Memorial Hospital and the Caisse Populaire team also took part in the event which raised over $6,500 for the Glengarry Chapter of the Heart and Stroke Association. Bikers received a free Subway meal and the winning team was treated to nachos at Champion's Roadhouse.

Staff photo – Sandra Berry



Louise Coates, known as Lou Skyhawk to some of her customers, opened a natural healing room in Maxville.

Get healing from within

By Sandra Berry
News Reporter

The Secret Garden Within is a one-room consultation office on Maxville's Main Street where alternative health counsellor Louise Coates opened a holisitic practice last week.

She describes her work as assessing problems and directing clients in the right direction, be it Reiki, homeopathy, aromatherapy or massage therapy.

"I'm like a general doctor," says the Maxville resident.

Coates says there are so many different alternatives out there that some people refrain from giving holistic medicine a try as they don't know which one would benefit them most.

With the Secret Garden, the decision-making is up to Coates.

Compared to conventional medicine where the focus area is the physical body, her holistic approach incorporates the emotional, psychological and spiritual aspects of the human body, making it difficult for a person to assess their own needs.

"When a physical problem occurs, it's a warning sign that there is something deeper that we are not letting go."

If she cannot help, Coates will refer clients to recognized holistic specialists that she has tested herself.

Gems, stones and herbs

The store also offers crystals, gems, stones, aromatherapy oils, candles and herbal teas.

The store is offering Reiki classes and a monthly newsletter to anyone interested.

The Secret Garden Within is open from 11 a.m. to 6 p.m. on Saturday and from 1 p.m. to 9 p.m. from Tuesdays to Fridays.

Participation at rabies clinic is down

By Sandra Berry
News Reporter

Despite a recent rabies scare, attendance at local veterinary rabies clinic was down this year.

"We thought we would have more than last year," said Yvette MacNaughton who co-owns Williamstown Veterinary Clinic with her husband Dr. Brian MacNaughton.

Yvette took out 300 doses for Saturday but says the clinic only used a little over 60.

Decreased attendance on Saturday was also reported by other Glengarry and area clinics.

Lancaster Veterinary Clinic reported 148 vaccinations, down from the 1998 rabies clinic.

Martintown Animal Hospital gave 283 vaccinations, a similar number to last year, but still a downfall as the clinic was expecting a larger number.

Slight increases below expected numbers

Carol Evens of the St. Lawrence Valley Animal Hospital says the numbers are slightly higher this year but not close to the anticipated increase the clinic was expecting due to the rabies scare.

The clinic vaccinated 400 cats and dogs both in Cornwall and on the Cornwall Island, an increase of approximately 40 from last year.

Dr. Janet Lalonde of the Alexandria Veterinary Clinic reports 134 vaccinations an increase of 24 from last year.

Dorrance Veterinary Clinic in Vankleek Hill also report an increase of 30 vaccines this year.

Glengarry Animal Hospital which is owned and operated with the Vankleek Hill Veterinary Services and the Hawkesbury Animal Hospital reports a 20 per cent increase for the three clinics. The Hawkesbury clinic increased from 170 vaccinations last year to 240 this year.

As Yvette MacNaughton points out, a decreased number at rabies clinics could mean two things: people are not taking rabies seriously or they have opted to give their pets a more complete set of vaccinations.

"I hope that's the case," she says referring to the complete set of vaccinations which includes vaccination against canine distemper, hepatitis/adenovirus, parainfluenza, parvovirus and coronavirus or feline panleukopenia, rhinotracheitis, chlamydia and calicivirus at her clinic.



Plaque

South Glengarry Township Reeve Charles Sangster, Friends of the Ruins chair Colleen Kennedy, MP Bob Kilger and Monsignor Donald McDougald, from left to right, officially unveil the plaque that marks St. Raphael's dedication as a historic site.

Staff photo - Greg Peerenboom

GOOD NEWS!

1.9% Financing Extended



Now Is The Time To Take Advantage Of Our
1.9% FINANCING RATE
HAWKESBURY MAZDA



Jules Belisle François Piché Claude Chabot Yvon Berlinguette Richard Lacasse Christian Joanisse Claude Quan Claude Bourgon

959 McGill Street, HAWKESBURY (613) 632-4125
www.mazda.ca

Kevin Macdonald, President
Bill McIntyre, Publisher
Lindsay Cameron, Advertising Manager
Derek Gordanier, Editor

EDITORIALS & OPINIONS

The Glengarry News is published every Wednesday at 3 Main St. S. Box 10, Alexandria, Ont. K0C 1A0 by The Glengarry News Ltd.

Phone 613-525-2020 *Sharing Your Future...Remembering Your Past* **Home Page: http://www.glen-net.ca/gnews.** Fax 613-525-3824

Exploit the resources that Glengarry made

Economies are driven by the exploitation of resources. Ore is mined to fuel smelters, trees are harvested to feed paper mills.

But not all resources occur naturally. Heritage tourism depends on the work of human hands for its raw resources, and upon the ingenuity of the same for its marketing.

Heritage is a uniquely human commodity. A mountain vista can thrill, an island-dotted lake landscape can becalm, but a church ruin or a colonial building, built by the hands of those who preceded us, have the potential to inspire. These properties testify to our beginnings and anchor us to our past; they give us our identity.

We are blessed in Glengarry with a bounty of heritage attractions, but we have been lax in realizing their value. Last week's dedication of the Ruins of St. Raphael as a heritage site of national significance should jolt us into viewing area heritage not as a part of the local scenery, but as a linch-pin to our future economic well-being.

How many towns in Ontario the size of Alexandria can boast a cathedral? How many predominately rural counties in Ontario can offer visitors something that rivals the solemn magnificence of St. Raphael's?

Glengarry's heritage buildings could provide the centrepiece for a new tourism industry

These are marketable commodities. Canadians want to revisit their past and those who visit us want to sample it. And therein lies an opportunity for the future.

Glengarry County needs a co-ordinated plan to market its heritage buildings as tourist destinations. The region has an industrial and agricultural base, but its service industries are not well developed. Using our heritage attractions to lure visitors into the county would increase demand for such services, and spur the creation of new employment in this region.

These buildings that dot the landscape are not mere empty shells. They are soulful monuments to a vibrant past. And nostalgia just now is a hot item.

Tourism development does not come cheap nor without effort, however.

Existing businesses should be encouraged to expand and local interest groups helped along to formulate plans, target sites and gain whatever public and private financing may be available.

In fact, a full community effort is needed if we are to succeed.

Such a drive could be a breath of fresh air in a sometimes fractious community.

Support local junior hockey this season

It's that time of year again: the chill of autumn is in the air and around the country the race for ice time is on as Canadians seek to indulge another season of hockey, their national passion.

If you're a hockey fan in Glengarry County, you have a wide array of options open to you as a spectator of the sport.

Within a 40-kilometre radius, three junior hockey clubs will compete this season: the Jr. B Alexandria Glens and the Char-Lan Rebels and, this year, the Jr. C Maxville Mustangs.

The Rebs and Glens are established teams; the Mustangs are just getting their feet under them. But all three clubs have one thing in common: they depend on the support of the community to continue operations.

Community support is essential to junior hockey teams' survival

It shouldn't be a hard-sell. On a cold winter's evening, nothing wiles the hours better than a fast-paced hockey game.

But junior hockey doesn't come cheaply. The annual travel budget for a typical team in the Eastern Ontario Jr. B Hockey League, for example, is in excess of $10,000. And that figure is on the rise in 1999-2000 as the league experiments with a north-south interlocking schedule that will see teams from the Metro and Valley divisions competing against the Glens and Rebels' usual Rideau-St. Lawrence division foes.

On top of that, there's the expense of ice rentals, equipment, per diems, insurance - the list goes on.

Teams' budgets are replenished by ticket sales, with a healthy dose of volunteer fund raising thrown into the mix.

The price of a ticket is reasonable for two and a half hours of entertainment. So make a point this season of supporting the junior team nearest you by purchasing season or single-game tickets.

The Glengarry News

Member of the Audit Bureau of Circulation, the Canadian Community Newspapers Association, the Ontario Community Newspapers Association, and the Ontario Press Council.

Subscription rates: $29.96 (incl. GST) per year home rate;
$42.26 (incl. GST) per year in Canada standard rate;
$116.63 (incl GST) per year outside Canada.
Publications Mail Registration No. 07495

Reach us by Modem!
Letters to the editor can be sent to us through the Internet at gnews@glen-net.ca
Or Send Your Advertisements to us at gnews@sympatico.ca

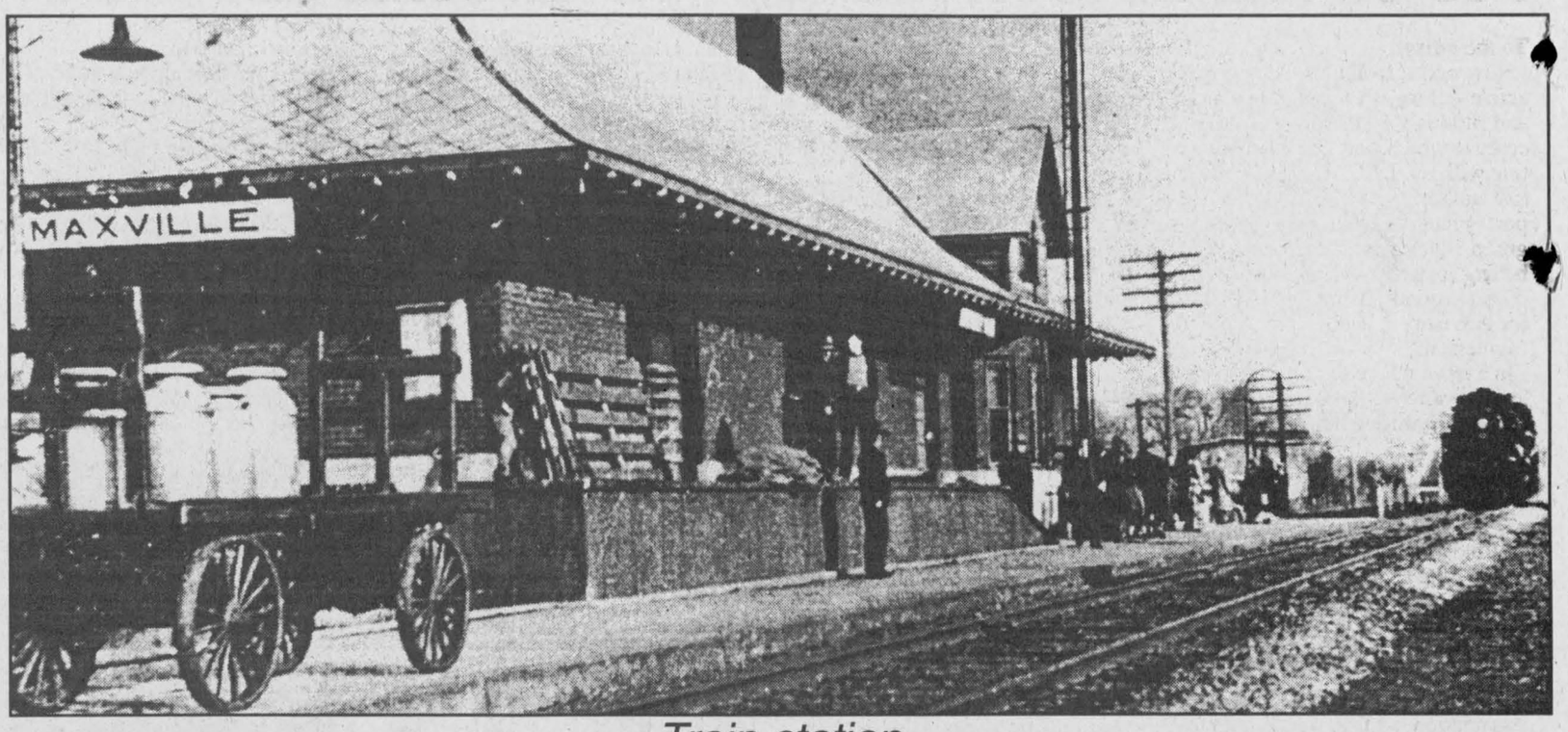

Train station

This photograph depicts the Maxville Canadian National Railway station, circa 1929. *The Glengarry News* welcomes submissions of old photographs of Glengarry County for publication in this space.

Public gets its say at township council

ORIGINAL COPY



DEREK GORDANIER

Reeve Grant Crack, responding last week to critics who accuse North Glengarry Township council of secrecy in its proceedings, had this to say at the Sept. 13 meeting:

"We are the most open council in all of Ontario," Crack said in a voice that betrayed obvious exasperation. "We have public debates, delegates come forward, we allow discussion during meetings, yet we are criticized for being secretive..."

That sentence continues, but let's pause there for just a moment.

Crack made the above comment as an aside to his defence of a motion to suspend and restructure the Local Architectural Conservation Advisory Committee, an issue well-documented in last week's *News*.

The reeve gazed around the council chambers and noted the absence of LACAC members at a meeting where they knew council would consider a motion to disband the committee.

His point, as I interpreted it, was that people who have issues with council have a forum available in which to address them. But rather than using that forum, people prefer instead to spread rumours of council elitism and make accusations of 'shady dealings' by council.

I thought about what Crack said and I decided that he was right - about council's openness, at least.

I can't testify to what goes on behind the scenes, but never in my experience have I seen a municipal council that allows such free rein to members of the public attending their meetings.

Granted, I'm fresh from a county where reeves view their townships as personal fiefdoms and where curious reporters are received like a skunk at a garden party by municipal clerks.

In Leeds, for example, discussion was restricted to agenda items only, delegates were cut off after exactly 15 minutes. To speak to an issue, your name had to be on an agenda that was prepared days in advance of the meeting.

After enduring that, I suppose anything would seem an improvement. Still, North Glengarry council, and Crack as its head, deserves credit: the public gets its say - sometimes ad nauseam - at township meetings.

But I think the reeve went off the rails at the conclusion of his statement.

He blamed much of the criticism levelled against council on people "with the media in their back pocket."

As you can probably imagine, I took a dim view of that opinion, although Crack was certainly entitled to offer it.

In my experience, cries of 'editorial bias' and 'tabloid journalism' are the last refuge of individuals being hauled on the carpet for unpopular actions, or who aren't cast in the rosiest light by the presentation of the facts.

For the record, the *News* bases its editorial comment (not to be confused with its news coverage) on internal evaluation of the facts surrounding current events, not upon any external influences. The reader is free to agree or disagree with us as they see fit.

As I stated in a recent column, our editorial opinions are simply that - opinions.

I respect the way Reeve Grant Crack runs his council meetings. He defends his actions before sometimes hostile crowds and he permits members of the public ample opportunity to make known their feelings, even to the point of enduring interruptions during council proceedings. Whether you agree or disagree with the reeve, you really can't fault his fortitude.

I only wish he'd not blame public reaction to decisions of council on those who report them.

Council feels the need to staunch debate

PUBLIC AFFAIRS



BLAIR WILLIAMS

Well, now, isn't that a surprise? The North Glengarry council has suspended LACAC (the Local Architectural Conservation Advisory Committee). Despite what Reeve Grant Crack says, this is a group that has not exceeded its mandate nor has it created havoc in the community.

I have been a member of LACAC from the outset so here, for the record, are some facts about the work of this committee and about the current dust-up with council.

Under the authority of the Heritage Act many municipalities in Ontario have established LACACs and some of the most attractive and prosperous communities in the province, such as Perth, Elora and Niagara-On-The-Lake, have benefitted from the input of these heritage advisory committees. Although LACAC's are established and appointed by local councils, they are part of a wider network that is served by a provincial LACAC advisor and a government staff that helps local committees to get started.

Since LACAC is an advisory committee its role is to assist council in the conservation of properties that are of historical and architectural significance. It doesn't make decisions or set policies for the township, but it does make recommendations based on research and open discussions within the committee.

The North Glengarry LACAC, which consists of 10 local citizens and Johanne Wensink from council, was established in July, 1998. Over the past year, four urgent issues have come before the committee, and in each case the committee has done what it is supposed to do by making a recommendation to council.

In the case of the 12 Kenyon St. in Alexandria (the Macdonald house next to the Bank of Nova Scotia) LACAC recommended that demolition not occur until other possible uses for the building were explored.

To his credit, the manager of the bank recognized the concerns of the committee and offered to give the house away to anyone who would move it.

Concerning the annex attached to the Hub in Alexandria, the committee agreed with the recommendation of the Chief Building Official that the annex should be removed but suggested that the council try to find new ways to ensure that the Priest's Mill itself is preserved for future generations.

When LACAC was asked for its comments on the Precious Blood Monastery, which has been slated for demolition, the committee recommended that council try to do more to preserve this historic building. It was suggested, for example, that the current occupants, the Poor Clare sisters, be contacted to see if further steps could be taken to find an alternate use for the monastery.

Finally, LACAC gave its advice on the layout of the parking lot behind the IDA pharmacy, in the center of old Alexandria. This lot, which was created a number of years ago when an old house was demolished, was paved over from sidewalk-to-sidewalk despite a municipal bylaw that required a green buffer zone between the lot and the street. When it reviewed the plans for the parking lot, LACAC recommended that the bylaw should be enforced, and the owner should be obliged to conform to the intent of the bylaw by planting trees or shrubs.

In all of these cases LACAC was doing what it is supposed to do, and the advice it was rendering was open and available to the public as well as the council. So if LACAC isn't out of line why has council moved to have the committee dissolved?

Two things seem to be bothering some councillors. First, LACAC has made recommendations they don't agree with, but rather than meet with the committee to discuss common concerns, council has chosen to go along with the reeve's plan to simply dissolve LACAC.

Second, certain LACAC members, this writer included, have published articles on issues that were before the committee. Some councillors can't seem to get it through their heads that LACAC is a public committee composed of free thinking individuals who have every right to comment as individuals. Because these people chose to enter into the debate on heritage matters doesn't mean that LACAC itself is out of order.

It is sad that a majority of councillors are so insecure that they feel the need to staunch open debate and to suppress volunteer groups. Council's high-handed treatment of the BIA, the Community Economic Development Group, and now LACAC is counter-productive. It creates ill will between fellow citizens, and it eats away at the foundations of a small community like ours.

Moreover, as I wrote a few weeks ago, councillors only harm themselves when they act in ways that are personal and judgmental. Councillor Bill Franklin seems to be the only one that really understands this point.

Blair Williams can be reached at 525-2886 or by e-mail at williams@glen-net.ca

Of steering wheels, dirt and a jolly old time

BERRY PICKINGS

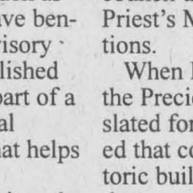

SANDRA BERRY

When my boyfriend announced that I would be taking part in the Enduro races at Cornwall Speedway, it was a feeling of both excitement and wonder.

I did not think too much of it– at least until Sunday afternoon came along.

After all, I had just spent two weeks relaxing on the shores of New Brunswick, Nova Scotia and Prince Edward Island with my tent, sleeping bag and motorcycle, so I couldn't stand to feel the stress of having to take corners on a racetrack at a higher than normal speed, something I have never done except on the occasional morning when I'm late for an appointment.

So there I was standing at the counter at Tim Horton's, waiting for my Sunday morning French vanilla cappuccino, and feeling no stress. I was impressed with myself. Even when I got to the racetrack "pit", I was pretty cool. After waiting around a while and observing the cars and female drivers I would be racing against, I still felt pretty good.

By that point, I think my boyfriend was more nervous than I was. It wasn't until I found myself in this beat-up old Honda Civic, with no windshield, mirrors, radio, backseat, passenger seat or even a floor rug, that I began talking to myself, a sign of anxiety.

"What the heck am I doing here. What am I suppose to do and where do I go," I remember telling myself. I have a tendency to speak to myself when I get a little nervous.

There I was, little old me, with these bigger and tougher looking women that looked as if they had been racing cars for years. Especially the one on my left side who was puffing away at her cigarette.

I wanted to exit the track. But I didn't even know how to do that. Then I heard the engines roaring, to the point that I could not even tell if my little toy was still running.

The flagman waved and we started off. By the third lap, I was really having fun. No matter how silly it seems, shifting from second to third gear after taking a curb to pass another car is fun. Even spinning out after a collision with another racer is fun. Heck, even being passed by a little black Honda Prelude is a good time.

The stress was gone and I was having a ball. I felt as though I was the little person inside the bright little yellow car I once raced on some kind of video game. I had so much fun that I didn't see the laps go by. When I realized we were slowing down and heading for the pit, I was disappointed. The fun was over.

Luckily the women's four-cylinder was the first race because I don't think I would have felt so comfortable in my little orange car. After witnessing rollovers, spin outs and cars crashing into each other in the men's four-cylinder, I returned to my general opinion that racing old beat-up cars that are about to fall in two is ridiculous and dangerous.

But I will reconsider my decision to race another beat up car after my boyfriend commented that the women's race was the nicest event of all, as it was smooth, constant and pleasurable to watch.

I guess it takes a man to point out how well women can turn a sport around.

LETTERS TO THE EDITOR

As it turns out, LACAC members have minds of their own

To the editor,

How odd a feeling to belong to an active informative volunteer group and suddenly be dissolved. And by a council which had one member sitting with us. LACAC has no municipal authority and no financial support whatever. You may oppose a group which you neither support nor belong to, but you cannot dissolve it.

That second "A" in LACAC stand for Advisory - it does not stand for "agreement".

In a town where the roof was needlessly destroyed on one of the most perfect historic buildings in the county, a splendid stone residence was stuccoed into oblivion, and an ugly commercial sign still stands in front of the war memorial, some residents felt that information and advice might be useful.

This educational and advisory role of LACAC was made clear at an inaugural meeting in the spring when we were provided with all kinds of guidance material, information and moral support from neighboring LACAC's and our parent body in Toronto. This meeting was attended by the Deputy-reeve and one councillor who apparently did not quite understand what was going on.

Perhaps they had in mind, not exactly a lunatic fringe, but a rather quaint group that would go around admiring pretty buildings and talking up the town, in general terms, of course. Let's not get too specific here. From council's point of view however some of us have turned out to be eloquent indeed. Now we are accused of blocking progress and occasioning unnecessary publicity.

Progress can't be "blocked" by groups like LACAC, but with some intelligent thought and discussion actions can be diverted into more satisfactory channels.

The council has already taken some commendable steps in this direction. There is presently a by-law on the books requiring an eight-foot buffer of green space around all parking lots in Alexandria. Think how lovely this would look, especially along the river, if it was ever enforced.

Another good idea was the establishment of a tourist office. Towns with any sense of self-confidence have walking tours, and the tourist office has produced a splendid one in Alexandria. I would not have believed this possible until I went around myself, but there are 31 buildings of historical and architectural significance in the downtown area.

It's risky though, making a list of these, as some of them will obviously have to be torn down to make way for parking lots, malls, condos or just because they are old. It's merely a matter of stroking them off in council office. And there will be a great saving on paper as the list grows shorter.

Most of the towns in the valley have their own LACAC's. It will be most interesting to get in touch with these, to discuss our situation and to make comparisons.

LACAC has no authority whatsoever to prevent demolition or to interfere with progress. Our mandate is simply to be sure that local residents have all the information they need so that they can decided on any alteration of the architectural fabric of the town they call home.

Dissolved? Yes, but remember the Cheshire cat who dissolved until there was nothing left of him but the smile and the teeth.

Velma S. Franklin
Maxville

Association assuming right of representation

To the editor,

I read with interest the articles and the editorials on the MacLennan Drain in the past few issues. I have been pleasantly surprised to learn that we have an association called the Lochiel Ward Ratepayers Association with its chair, Howard Noble. I have learned while talking with friends that the Glen Robertson and the Glen Sandfield Ratepayers Association are being formed. I have also learned that other such associations are being discussed in the Lochiel village and other villages in North Glengarry Township.

As everyone would expect it, Glen Robertson will create two sub-associations: one in the north of the village and the other one in the south. An east-west division is also in the works.

I fully expect all these associations to ask and receive time to question council, to receive special status on each and every committee and meetings, and as well I expect them to request funding from council to conduct their activities. After all, we have to keep an eye on these tricky members of council.

I am thinking of beginning a ratepayers' association for my property. With that I can keep an eye on council on Mr. Noble and on all these other people.

Hopefully, by now you have understood that the first four paragraphs of this letter are meant as sarcasm. There is no (as of yet) Glen Sandfield Ratepayers Association and none of the other association. However, Mr. Noble and his group do exist. They say that they represent all of Lochiel ratepayers. I beg to disagree.

Although I do not doubt that some of the members of this group are sincere and well intended, I am wary of people taking the right to talk on my behalf without consulting me. As far as I am concerned, my member of council, Claude Massie is my representative, and Mr. Paradis, Mr. MacSweyn and Mr. Crack have also been elected by all residents in North Glengarry, some of them receiving majorities from Lochiel residents. Therefore they represent me until the next election. That does not preclude me from going to council to protest some of their actions, as I have done before. But when I disagree with council, I do not form an association and claim to represent my neighbours. That would be misleading.

And misleading, Mr. Peerenboom has been. When he compares the decision of the township to oppose special status to Mr. Noble's group to the decision from Counties Council to deny full representation to the North Glengarry Township. Members of council have been duly elected; Mr. Nobles' group is only one group amongst the hundreds of groups that exist in the region. Had council not opposed the group they would have given them the legitimacy that people could have formed 20 groups and obliged council to give them equal status as the Lochiel Ratepayers Association. Who says that the Glen Robertson Pipesmokers Association deserves less time that Mr. Noble's group? It would be a nightmare situation.

Council is elected to make decisions. The process is usually opened to the public who then can try to influence members of council with letters, phone calls, protests, letters to the editor and other such means. In the end, they always have the choice to vote them out at the next election. That is democratic government. It is an awful system of government that I will nevertheless defend until you show me a better one.

Serge Buy
Glen Robertson

Nuclear shipment opposed

To the editor,

Antoine Henri Becquerel discovered radioactivity in 1896 and shared in the Nobel prize for physics in 1903 for the discovery of radium. He passed away at 56 years old in 1908. Pierre and Marie Curie were the other recipients, Pierre passed away at 47 years old in 1906. Marie carried on, winning the Nobel prize for chemistry in 1911, pioneered the medicinal use of radioactivity and isolated metallic radium. Died in 1934 at 67 years old. This was the birth of the uranium industry.

The medicinal use is controversial since the potential is there for supplying it's own victims for treatment. There's not much controversy over some of the other uses. Living with terror has given a fatalistic twist to human perceptions which is one of the primary contributors to the ongoing breakdown in society. When coupled with a monetary system based on fraud, guided by greed and currently at the apex of worldwide corruption, the new millennium is off to a less than promising start.

The Canadian government has decided to accept nuclear fissionable material from the U.S.A. and Russia for the purpose of learning the potential for other uses. This is another exhibition of the contempt this government has for basic Canadian values.

Canada is already producing at least one byproduct of nuclear waste at Port Hope, ON. Depleted uranium is now a component of our defense capabilities as well as those of the U.S.A. Unfortunately defense has formed no part of it's use to date. The world doesn't need any more byproducts of this nature. Scientific achievements have outstripped the world's socioeconomic realities. The current establishment is not mature enough to handle power of this magnitude.

A moratorium should be declared on all nuclear experimentation until such time as the international leaders demonstrate the ability to make proper use of such products.

Alan MacDonell
Williamstown

Our Letters Policy

The Glengarry News welcomes letters to the editor.

Our readers are invited to express their opinions on just about any subject and we feel a lively letters column helps make a more interesting community newspaper.

All letters must be signed.

We reserve the right to edit letters for spelling, grammar, accuracy and good taste.

A telephone number should accompany the letter in order to confirm the identity of the author.

E-Mail: Reach us at –http://www.glen-net.ca/gnews

Christmas Tree Jubilee 1999
A Fundraising Event for Canadian Diabetes
NEEDS YOU!!!
Volunteers Needed To Work On The Following Committees:
*Creative/decorating *Baking *Promotion/advertising
*Admission gate *Carpentry/construction *Sponsorship
Please call Gail at 525-4985, days or 525-1428, eves

ZONE D'AMELIORATION COMMERCIALE
ALEXANDRIA
BUSINESS IMPROVEMENT AREA

ROYAL CANADIAN LEGION Alexandria
Come and Join Us for **"LEGION WEEK"**
SUNDAY, SEPT. 19 TO SATURDAY, SEPT. 25

Wednesday..	7:00 p.m. - Cards (31)
Thursday.....	2:00-5:00 p.m. - Veteran's Day, Light Lunch Served
	7:00 p.m. - Pool pairs event, Clubroom
Friday.....	3:30 - 4:30 p.m. - Legion Seniors Line Dancing
	$3 per person, beginning of weekly program
	7:00 - 9:00 p.m. - Bowling
	9:00 - 12:00 p.m. - Social Evening, with Dancing
Saturday.....	1:00 - 4:00 p.m. - Bridge, $3 per person, upstairs
	1:00 - 4:00 p.m. - Clubroom, Strongman Competition

Saturday – 8:00 p.m.
ELVIS IS COMING
"You Don't Want to Miss This"
"Elvis" will be performing to prerecorded music – 2 Shows
Points to be awarded for competition and
"Elvis" will award prizes on Saturday Night
"Everyone Welcome" 38-1c

Studio Electro-Tan
Tanya Rozon
Aromatherapy, Electrolysis, Tanning and More
7 J.H. Munroe Ave., Maxville 527-1117 38-10-nc

THE CREG QUAY RESTAURANT
FOR ONLY $8.95!!
Wednesday Night-Steak Night • Thursday Night-Pizza and Pasta
DINING AND DANCING
Friday and Saturday Evenings
SUNDAY BRUNCH $15.95
Served from 11:00 a.m. to 2:00 p.m.
GIFT CERTIFICATES
The perfect gift for that special person
Have you booked your Christmas Party yet?
FALL AND WINTER HOURS
Monday and Tuesday CLOSED
Wednesday and Thursday 11:00 a.m.-2 p.m. and 5:00 p.m.-8:00 p.m.
Friday 11:00 a.m.-2 p.m. and 5:00 p.m.-10:00 p.m.
Saturday 11:00 a.m.-10:00 p.m. Sunday 11:00 a.m.-8:00 p.m.
FOR PRIORITY SEATING
Contact: (613) 347-1673 ext. 136 (Just off the South Service Road in Lancaster) 38-1c

Makes A Great Christmas Gift!
A series of limited edition prints depicting moments that memories are made of.
The Original Six by D.R. Laird $95
Ask about our lay-away plan!
Kathy's
Custom Framing & Gallery
113 Military Rd., Lancaster
613-347-7257

THE ONLY AUTHORIZED
Bell ExpressVu™
DEALER IN GREEN VALLEY
Offers A
FREE SWAP
OF Any Existing Satellite System
For a Bell ExpressVu Model 2700 Receiver and Dish
We Honor Bell ExpressVu Extended Warranties Up To 6 Years
We Service What We Sell
ASK ABOUT OUR GERMAN AND OTHER ETHNIC PROGRAMMING Something For Everyone
CABLE SUBSCRIBERS
You can buy a Bell ExpressVu Satellite System For Only $199
$249 plus get a $50.00 Programming Credit
MIRON ELECTRONICS
Sales and Service
Hwy. 34, Green Valley Toll Free: 1-877-611-8054 525-4007


INVENTORY CLEARANCE SALE!
EVERYTHING IN STOCK **25% OFF**
(Except Snowflake and Peer Gynt Wool -10% Off)
•Knitting Supplies and Books •Cross-stitch and Needlepoint supplies •Giftware •Sewing supplies
Sale starts Wednesday Sept. 22. This is your chance to save big on knitting supplies for the fall!
WOOL & CRAFT STUDIO
44 Main Street, Alexandria
525-1598
FALL KNITTING COURSES Call now to register 525-1598

Thief flees after finding someone was home

A thief trying to gain entry into a Summerstown Station home on the evening of Sept. 19, took flight after realizing someone was home.

The lone male headed south on the Summerstown Road around 9 p.m.

The investigating officer, with the assistance of the Ontario Provincial Police Canine Unit, was able to follow the trail which led to an area where a vehicle was believed to be parked.

The suspect is described as a male wearing a long sleeve shirt or a dark coloured jacket with a dark colored ball cap.

Anyone with information is asked to call 1-888-310-1122.

Impaired driver rolls over

A 1987 Volkswagon driven by Martin Dostie, 20, of Longueil, Que ran off Hwy 401 roadway and rolled twice before coming to a rest in the south ditch.

Dostie was found to be impaired and consequently charged with impaired driving and driving a motor vehicle with more than 80 milligrams of alcohol.

The Longueil man was treated for minor injuries at the Cornwall Hotel Dieu Hospital.

Moose accident injuries

A Vankleek Hill woman was hospitalized Sept. 15 after her truck struck a moose near Fassifern in North Glengarry Township.

Helen Howes, 59, was northbound when a moose walked onto County Road 34 and into the path of her 1992 GMC Sierra truck.

Const. Jay Brodie is investigating.

Received death threats

A South Glengarry man was arrested by OPP after a Lancaster woman complained of receiving death threats from her former common-law husband.

Const. Jim Brown charged the man with uttering a threat, which is a Criminal Code offence.

Breach of conditions

OPP charged a 30-year-old male Sept. 14 after he visited a South Lancaster residence and refused to leave.

During the investigation, Const. Garry Smith learned the man had been released July 21 by a Justice of the Peace from Cornwall with conditions.

Const. Smith arrested the male for breach of his conditions. He has been charged with failing to comply with conditions of a recognizance and with trespassing.

Fishing boat stolen

A boat and motor, worth about $4,500, was stolen from a Summerstown marina sometime between Sept. 12 and Sept. 14.

The boat is a white fibreglass Hydro Hauth fishing style with a grey 25-horsepower Johnson outboard motor.

Farm worker dies

A 20-year-old male was combining with a friend on a farm in Lochiel when he began to have breathing problems.

He was taken to Glengarry Memorial Hospital by his friend but was pronounced dead at the hospital.

The young man was known to have asthma problems.

A postmortem examination has been ordered, although foul play is not suspected.

Investigating is Const. Charlene Davidson.

OPP occurrences (Sept. 6 - 12)

Motor vehicle accidents:	
Property damage	3
Personal injury	4
Traffic calls	21
General complaints	46
Criminal investigations	17
Criminal Code charges	11
Provincial charges	104
RIDE setups	2
12-hour suspensions	1
Impaired charges	1

Thief runs off with jewellery

This week Crime Stoppers is asking your help in identifying the people responsible for a residential break in at a Martintown residence. An undisclosed amount of cash was taken.

The culprits also stole a gold and diamond engagement ring and a gold chain valued at $4,500.

The incident occurred between Saturday, Sept. 14 and Sept. 17.

If you have any information on this or any other crime, call Crime Stoppers. If your information leads to an arrest you are entitled to a cash reward.

Call Crime Stoppers at 937-8477 and for long distance calls, call toll-free at 1-800-265-8477.

Crime Stoppers needs your information, not your name.

You will remain anonymous.

You will not have to appear in court and you may be eligible for a cash reward.

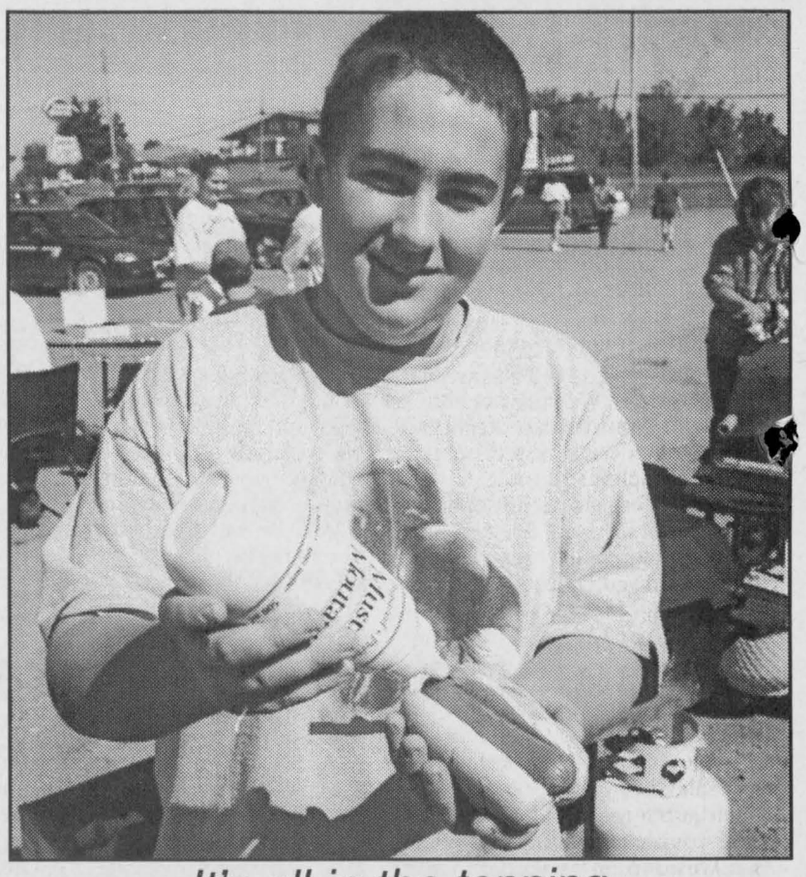

It's all in the topping

Matthew Cooney of North Lancaster tops a dog with mustard on Saturday afternoon. The Alexandria Bantams player was part of the team of volunteers who gathered at Alexandria's Giant Tiger to raise funds for the Alexandria District Minor Hockey Association.

Staff photo – Sandra Berry

Parents request control of Glen Robertson sports

(Continued from page 1)

"We're trying to organize sports and get money to make our (baseball) field safe for the kids," Diotte said. "We don't want to be a subcommittee of a larger committee, we want to be a committee and do our own fund raising."

Association chair William Hagen said the matter will be decided at the Oct. 12 meeting in Glen Robertson. At that time, the association will dissolve and a new executive will be elected to head up recreation in the village.

"Our association invited (the leisure committee) to come and meet with us Oct. 12 and we've been in touch with these people and hopefully they will come," Hagen said.

The restructuring is meant to be a fresh start for an association that spent the summer embroiled in a dispute with township council over its finances and ownership of property.

The association needs an injection of new blood, Hagen said.

"We're always looking for new volunteers and some present volunteers have served for years and are burned out," Hagen said.

"We want to revitalize the volunteers and we want to have new ideas."

The new association will consist of 18 members, representing Glen Robertson and area recreation subcommittees such as baseball and the Optimist Club, and will include several members at large.

An executive election will follow nominations at next month's meeting.

Hagen will not seek another term as chair but said he wants to remain on the committee as a past chair.

Putting an end to the controversies that have swirled around the recreation committee this year is another objective of the restructuring, Hagen said.

"There were some ill feelings between some people, that I believe were politically motivated, within the community."

He refers to a review of the association finances ordered by township council after it heard community complaints about the way association members tracked funds.

The association's finances were later found to be in order.

The association controls an estimated $10,000 budget, which includes a $3,500 township grant and revenue from program registration fees and recreation hall rentals. It also oversees the Glen Robertson minor baseball program, the county's largest with 170 registered players in 1999.

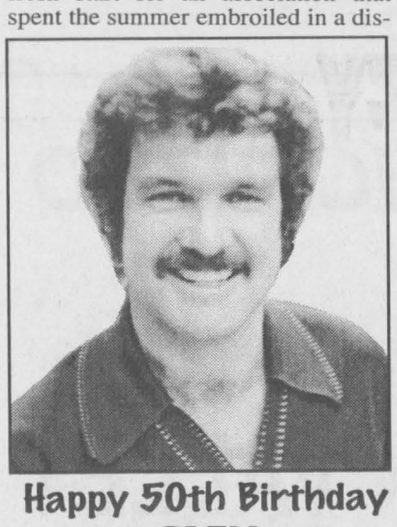

Happy 50th Birthday
GLEN
Tuesday, Sept. 28
38-1p

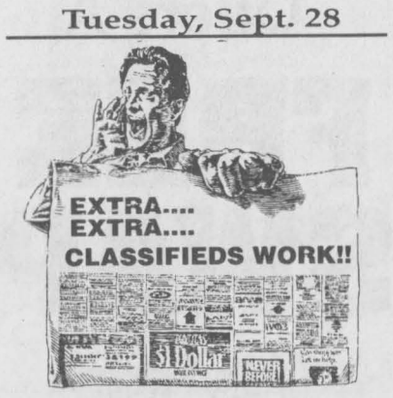

THEO WILLEMS EXCAVATION LTD.
EQUIPMENT RENTALS
Shovels, Bulldozers, Loaders, Trucks, Back-Hoe
Sand, Gravel and Good Quality Screened Topsoil
Landscaping/Land Clearing, Stone Fence Removal
Septic Tank Installation
FREE ESTIMATES
R.R. #2, St. Eugene, Ont. KOB-1PO 17-tf
Tel: 674-5586, Toll Free: 877-684-7360 or Fax 674-2712

Michel Menard D.D.
Denturist
Celebrating 21 years in Business
- Immediate Appointments and Dental Repair
- Complete Partial and Soft Plates at *"Smiling"* Prices
- No charge Ontario Social Services and Veteran's Affairs with authorization form

50 Ste Catherine, St. Polycarpe, Que.

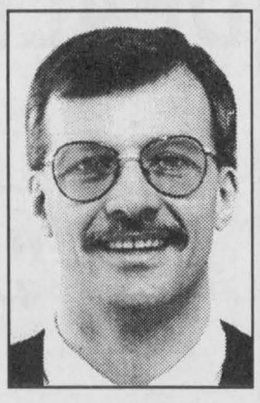

(450) 265-3332 15-tf

QUESNEL INSURANCE and INVESTMENTS



Richard L. Quesnel
130 Kincardine Street West, Alexandria
Off: 525-1263
Fax: 525-4101
Res: 525-2322
LIFE-GROUP-DISABILITY
RRSP - RRIF - GICs
MUTUAL FUNDS
AGF, Trimark, Templeton, etc. 26-tf
Associate of the Independent Planning Group Inc.

D&A MacLEOD COMPANY LTD
Trustees In Bankruptcy
Serving Individuals & Businesses in Alexandria and area since 1952
FREE CONSULTATION
CALL 936-8965 FOR APPOINTMENT

Back to School Cleaning!
It's time to get your carpets and upholstery spruced up with
STEAM POWER CLEAN
Commercial and Residential Carpet and Upholstery Cleaning
3-CUSHION COUCH and CHAIR $60
4-ROOMS $79
Residential Only
Finished Basement Excluded
Industrial truck Units for Power
• NO SHAMPOO • NO STICKY RESIDUE • FREE DEODORIZING
We do Cars, Trucks and Boats
Also available:-Dupont Teflon Carpet Protection
Satisfaction Guaranteed. Call collect
STEVE COUSENS 538-2213 Moose Creek 35-5c

? Questions ?
? ? ? ? ?
about your child's speech development?
au sujet du développement du langage de votre enfant?
Words In Bloom has ANSWERS.
Mots en Fleur a des RÉPONSES.
Eastern Ontario Health Unit
Bureau de santé de l' st de l'Ontario



Nurturing Pre-School Speech and Language Development in Stormont, Dundas, Glengarry & Prescott-Russell.

Favoriser le développement de la parole et du langage chez les enfants d'âge préscolaire dans Stormont, Dundas, Glengarry et Prescott-Russell.

Health Line / Appel-Santé
Call composez le
1-800-267-0852

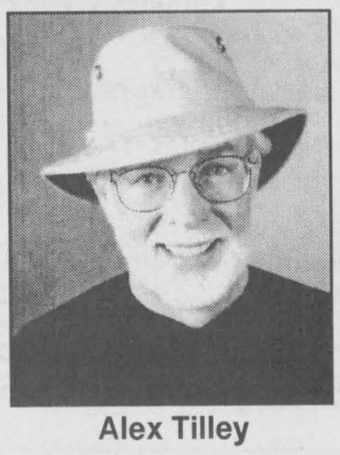

Alex Tilley

You are cordially invited to meet
ALEX TILLEY
of
Tilley Endurables
SAT., SEPT. 25 – 10:30 a.m. to 2:30 p.m.
at
Jay-Gee
SHOES and CLOTHING – Cornwall, Ont.
Alex Tilley will be officially opening Jay-Gee's newly expanded Tilley Endurables Department and Previewing the Latest Tilley Fall Lines
Mr. Tilley will be signing his namesake hats for Tilley lovers. Five dollars will be donated to the local *"CHILDREN'S TREATMENT CENTRE" for every hat signed*
Jay-Gee
SHOES and CLOTHING
Eastern Ontario's Premier Tilley Dealer
245 Pitt St., Cornwall, Ont. 1-613-932-3515

People come together to save pair of stranded 1,800- pound Holstein steers

By Sandra Berry
News Reporter

The two steers at Douglas Crevier and Nicole Joncas' hobby farm in Glen Robertson are certainly out of the ordinary and their owners were mystified at the generosity of neighbours and friends when their bovine pets were stranded in a drainage ditch last month.

"It was a thrill to see them back," says Joncas who has been spoiling the pair with pink peppermints, apples and carrots for the past three years.

1,800 pounds of bovine love

The steers are more than potential sirloin tip for Joncas and Crevier. In fact, they will probably never get to the slaughter house as long as they stay at the Glen Robertson farm.

The couple cared for the animals as calves during the winter months after they had made arrangements with a local farmer to care for the steers until the spring. When time came for Otis and Bosco to leave, Joncas and Crevier knew the slaughter house would be their destination.

They bought the Holstein steers and the bovines have been roaming the couple's farm for the past three years.

"People don't know what nice personalities they have. I have more fun with them than you could imagine," says Joncas.

Although Otis and Bosco weigh approximately 1,800 pounds each, Joncas says they seem to be aware of their large size and are careful not to butt into anyone with their heads.

"I kiss them on the nose. They don't have an aggressive bone in their body."

Dog finds stranded steers

When Otis and Bosco did not respond to Joncas' calls last month, she knew they were missing.

After waking the property and making calls to neighbours and the Ontario Provincial Police, the steers were still missing the next morning.

"They had disappeared from the face of our farm. How do you lose 1,800-pound animals contained in a fully secured fence," says Crevier.

It is Andrée Cotes' dog who found the Holstein bovines.

Once the pair was located, it was a matter of bringing them back to the farm.

"It was one matter to discover these guys but quite another to get them out of a steep embankment," says Crevier.

A tractor loader was needed. Neighboring farmer Rolland Massie came with his tractor. Assisted by Alexandria's Dr. Janet Lalonde, Louise Gagnon of Miaouf Animal Adoptions and Bonnie Bishop of the Ontario Society for the Prevention to Cruelty to Animals, Fred Lange and Byron Young, Massie was able to lift the steers from the ditch.

"We were all most impressed with the leadership qualities and quiet efficiency of Mr. Massie," says Crevier.

Once they were on dry ground, the steers were loaded onto Massie' trailer to be returned to their pasture.

"We couldn't tell which was which," says Joncas, describing how much her steers were covered in mud.

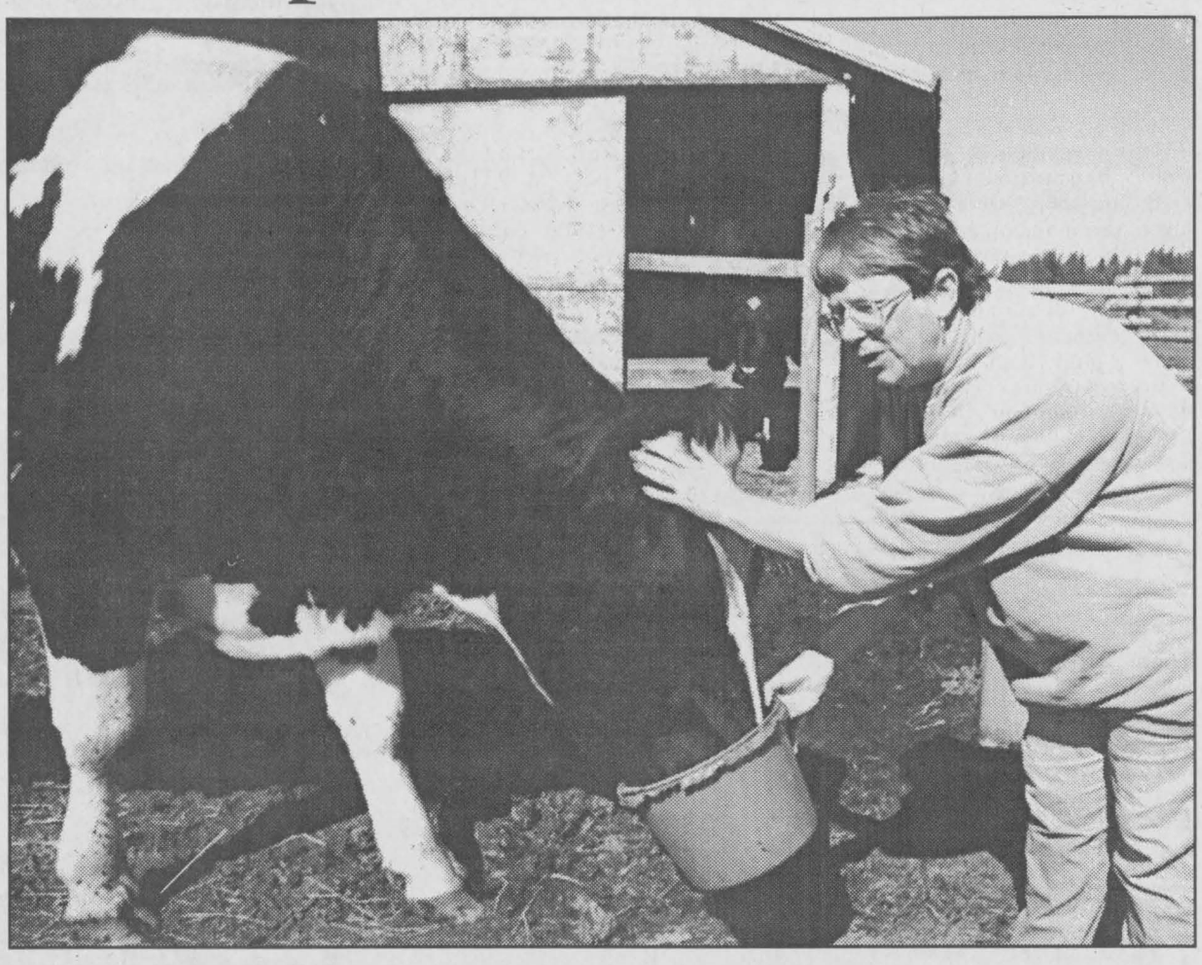

Nicole Joncas is giving a little extra treat of hand feed, apples and carrots to her two pet steers after they were rescued from a steep ditch. She is pictured with Otis, the smaller of the two as Bosco will be spending the next weeks inside due to an eye infection.

Staff photo – Sandra Berry

The steers are back in the paddock with other equine pets the couple has acquired. Unfortunately Bosco is isolated in one part of the barn for pink eye treatment, an eye infection he was diagnosed with shortly after his return. As for Otis, he is mingling with the horses until Bosco returns to pasture.

"They would have died there," says an emotional Joncas.

"We're gratelful to all who helped. Without their help Bosco and Otis would not be here today."

Letters

Help requested

To the editor,

I am writing to you from Edinburgh, Scotland. My name is Jason Orendorff and I am from Ontario. I have come to the United Kingdom to complete a master's degree in history. My field of interest is the relations between Canadian soldiers and British civilians during the Second World War. I am also in preliminary discussions with two ministries regarding funding to expand my research into a book.

This is where your readers can help. If you are a veteran who spent some time in England between 1939 and 1946, or even if you ended up marrying one of these men, I would be interested in corresponding with you. Over 368,000 of our boys were there during those troubled times, yet there is little recorded about this important period of our history. Together, we can change that. No memory should be considered too minute; all is valuable. Please feel free to write and share any of your experiences with me. Any help will be greatly appreciated.

Jason Orendorff,
7 Richmond Place,
Kenneth Mackenzie House,
#311, Edinburgh, EH8 9V
United Kingdom.
e-mail: jason@openface.ca



Leslie and Betty McNaughton
of Vankleek Hill
50th WEDDING ANNIVERSARY
Congratulations and Best Wishes
Mom and Dad on your special day
Fri., September 24, 1999 38-1p
Much love, your children and grandchildren



Lordy, Lordy
Mama's Boy is 40!
Happy Birthday
From your family
and friends. 38-1p



It's my birthday!
September 22
and
I'm Sexy Too! (62) 38-1p

PROTECTION-PLUS
Insurance and Investments
"Money and Time = Peace of Mind"
•RRIF's •RRSP's •MUTUAL FUNDS
TOTAL NEEDS ANALYSIS
R.R.#1 Williamstown, Ont.
(613)931-2356
Mutual Funds offered through Balanced Planning Investment Corp.

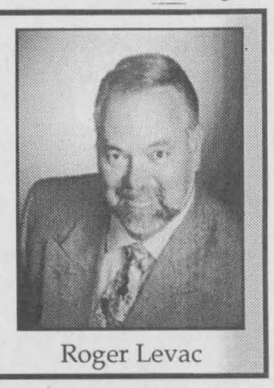

Roger Levac

BOOK NOW!
SAVE BIG!



MORE CRUISES
MORE ITINERARIES
Hundreds of Caribbean
& Mexican Riviera Cruises
to choose from this winter.
Enjoy the selection and
convenience of booking ahead.
GREAT VALUE FOR YOUR WINTER HOLIDAY
ONE WEEK CRUISE FROM
US$537* Twin basis. Port charges included!
Low air add-ons available from Ottawa & Toronto.
Carnival. Your Kind of Fun
Carnival Fly/Cruises feature flights by AIR CANADA and other leading airlines.
*Price is per person, based on a double occupancy, category 4, with the port charges. Gratuities are not included. Price reflects a one week cruise from San Juan aboard the Fascination, October 9 & December 4 & 11, 1999 sailings. Price is valid at time of printing and is subject to change. Capacity controlled. Ship's registry: Liberia and Panama.
Barb and Bill McLean
Locally Owned and Operated Ont. Reg. #1853902
GUADELOUPE • GRENADA • ST. LUCIA • NASSAU • KEY WEST • PLAYA DEL CARMEN/COZUMEL • CATALINA
ST. THOMAS • ST. MAARTEN • DOMINICA • BARBADOS • MARTINIQUE • GRAND CAYMAN • SAN JUAN • TAMPA
Marlin Travel Cruise Centre
Marlin
Brookdale Mall
933-8720
SALE ENDS OCTOBER 15, 1999

CLASSIFIEDS GET RESULTS

IT'S OUR LAST BACK-TO-SCHOOL SALE OF THE
MILLENNIUM
ACOUSTIC GUITARS From 119.00
ELECTRIC GUITARS From 169.00
DRUM SETS From 499.00
ELECTRONIC TUNERS From 29.97
Full Line of Musical Instruments, Music Stands, Books, Strings, Cases and Accessories for the Beginner and Professional
Ask About Our Lessons
At Cornwall's No. 1 Music Store
Melody Music
104 Pitt St. Promenade Cornwall 933-0205

GREEN VALLEY VITRERIE GLASS LTD
We don't sell stoves or paints, but...
we do sell
WINDOWS AND DOORS:
Single or Double Sliders, Single or Double Hungs, Casements or Tilt and Turns
Either in Wood, PVC, Fibreglass or Insulated Aluminum and right now
$AVE 25%, 30% to 35%

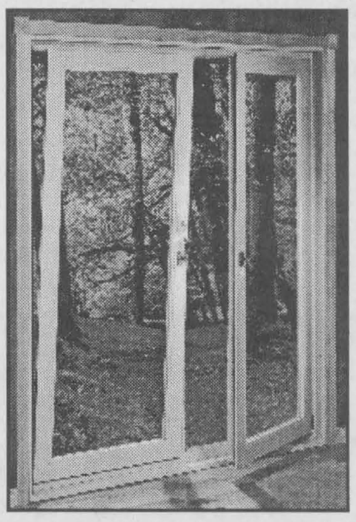

All WEISER LOCKS 30% OFF In Sept.
See The Experts
GREEN VALLEY VITRERIE GLASS LTD
Hwy 34 Green Valley, Ont.525-2704

SLIP INTO COMFORTABLE SAVINGS WITH
CANADA'S FAVOURITE SAS COMFORT SHOES



Whisper



Siesta
for women

Many Other Styles To Choose From

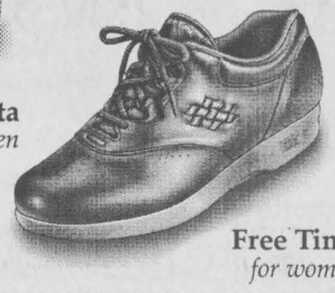

Free Time
for women

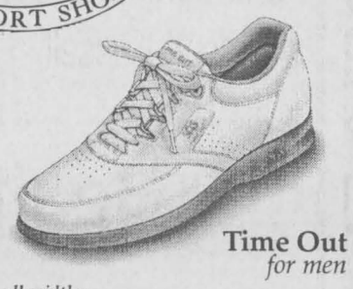

Time Out
for men

MEN'S

SLIM	8 - 15
NARROW	7 - 15
MEDIUM	6 - 15
WIDE	6 - 15
W-WIDE	6 - 15

True whole and half sizes.
Some colours do not come in all widths.

WOMEN'S	4	4½	5	5½	6	6½	7	7½	8	8½	9	9½	10	10½	11	11½	12
Slim					●	●	●	●	●	●	●	●	●	●	●	●	●
Narrow					●	●	●	●	●	●	●	●	●	●	●	●	●
Medium	●	●	●	●	●	●	●	●	●	●	●	●	●	●	●	●	●
Wide		●	●	●	●	●	●	●	●	●	●	●	●	●	●	●	●
WWide		●	●	●	●	●	●	●	●	●	●	●	●	●	●	●	●

Our Gift To You
15.00 OFF
the regular price on men's and women's SAS shoes in stock.
Also, women's sandals and handbags.
Coupon expires September 29, 1999
Bring in this ad to receive $15.00 off the regular price
Valid only at Vimi Shoes
Not all styles and colours available in all sizes.

MALL HOURS:
Mon. and Tues. 9 to 6; Wed. and Sat. 9 to 5
Thurs. and Fri. 9 to 9; Sunday 11 to 4
VIMI SHOES
"The Shoe Fitting Experts"
Moose Creek Mall
(613) 538-2475

Retirement isn't about sitting in your rocking chair

This year was designated the International Year of the Older Persons. Until attending the recent Conference of the International Federation on Aging in Montreal, I thought the only thing that took place in Canada during this special year was a lovely stamp.

I was wrong.

That a special year was put aside is proof that an opportunity was needed to discover the inherent problems that such a large segment of the global population brings to light.

It was reassuring to know that we are extending the boundaries of what is considered to be old.

More and more we hear of the achievements of dynamic seniors: John Glenn, who at the age of 78 went into space, is only one.

This is a good time to be growing old in. And 1999 is a perfect starting point to raise the consciousness of older people and change the negative attitudes of the youth towards seniors.

While we hear of cases of magnificent deeds done by seniors, the other side is that aging is not always wonderful. Our society tries to avoid it. Is it from fear?

The senior population is increasing, but most things are still geared to the young. Look at the media. How many seniors are portrayed (except stereo-typically) in commercials? Hidden in our communities are stellar examples of the spirit that keeps the older population thriving as well as opportunities for inter-generational links.



LORNA FOREMAN, 347-1338

I have learned a lot.

Personally, I don't feel much different than I did 20 years ago. I am fortunate. I have white hair but that happened quite early in my life.

But I knew that I was perceived as one of the "older persons" when I was grocery shopping in Cornwall.

The young man (they all seem young these days) called me 'ma'am' and asked if I needed help with my groceries. In fact, I had two bags. It gave me a shock.

How I wished I could have leapt over the counter, done a few cartwheels down the aisles, or thrown him over my shoulder and carted him to my car.

If only I had dared. Don't assume because I am older I am incapable.

With a growing segment of society falling into this age category, attending the conference in Montreal gave me a fascinating glimpse into an exciting time of our lives.

Many problems arise, of course: health, physical changes, insufficient income, age prejudice, and unsuitable housing are some.

Canadians are incredibly fortunate compared to the plight of the aging population in developing countries.

Old age in those countries is a new phenomenon; partly because life expectancy is increasing and aging parents were usually cared for by the families.

With these countries entering the global market economy, families no longer stay in the same area and they too find finances really stretched to include aging parents. Those governments often have no structure in place to deal with this situation.

It is a major concern that can have ramifications throughout the world.

Despite the problems we do encounter, the senior population in Canada generally enjoys a high standard of living. There is, of course, always room for change.

This is a preamble to a series of articles that have evolved from the conference.

At that time The International Federation on Aging discussed a paper that would eventually be submitted to the United Nations.

The Montreal Declaration, as it is called, puts forward principles that will hopefully help the global situation.

They include: self-fulfillment, personal dignity, protection, personal security, income, health care, social participation and education. All of the above undergo changes when you become a senior.

The upcoming articles will touch on these subjects and provide, when possible, the incredibly creative alternatives that are available to us in this country and our community.

Seniors must empower themselves. They are the group that can work towards change. There is a multitude of resources available and potential for a satisfying time doing it.

Seniors play a vital role in society. Retirement does not have to mean sitting in your rocking chair or a life of endless golf games.

You can do both, but retirement can also be a time when you change focus to more soul-satisfying work.

I hope you enjoy reading these articles in the coming weeks as much as I enjoyed doing the research.

It's like there's
NO TAX ADDED*
on all regular-priced Kenmore major appliances, vacuums and sewing machines.
It's like there's
NO GST ADDED*
on all regular-priced national brand major appliances.
Plus,
use your Sears Card and
don't pay for 1 full year
or
pay no interest until Nov. 2000
on all major appliances
*See Richard at the store for details



Richard Léger
SEARS
CATALOGUE STORE
68 Main St., S.
Alexandria, Ont.
525-3214

Rev. Ian MacMillan and
The Congregation of St. Andrew's Presbyterian Church,
South Lancaster welcome all to our
FAMILY HARVEST DINNER
Saturday, Sept. 25, 1999
4 p.m. to 7:30 p.m.
MENU

Turkey and Stuffing	Cranberries	Mashed Potatoes
Gravy	Jellied Salad	Cole Slaw
Vegetables	Pickles	Rolls
Homemade Pies	Tea, Coffee, Lemonade	After Dinner Mints

ADMISSION
ADULTS – $10
6 to 12 YEARS – $5
UNDER 6 – FREE
TAKE-OUT – $10
FAMILY RATE – $35

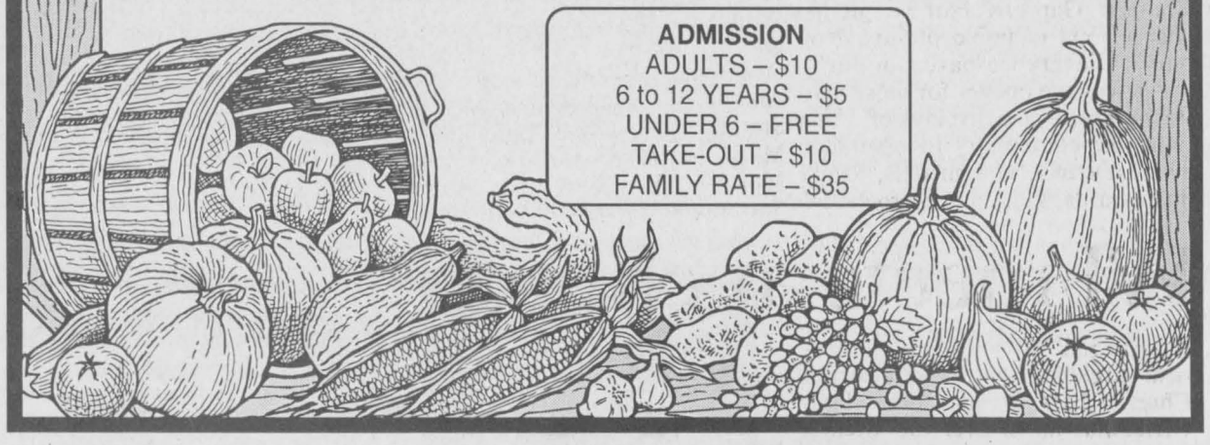

Visitors from Winnipeg

GREENFIELD



MARY COUTURE
527-2421

Flora Mae McDonald from Winnipeg recently spent some time visiting with relatives and friends in the area.

***

Congratulations to Chantal Rochon and Norman DeRepentigny who will be married on Friday, Sept. 24 and will be taking up residence at Fourth Concession West.

***

I omitted the name of Gladys McDonald from Montreal in last week's condolences on the passing of her brother Donald McDonald.

Let's hope we have nice fall weather, which is now upon us.

Dorothy Couillard and Ida Lessard from Valleyfield spent a few days visiting their sister Lucille McDonald last week.

Pastoral team seeks volunteers

GMH
AUXILIARY
NEWS

The Glengarry Memorial Hospital family barbeque in August was a success. Both staff and volunteers enjoyed the good food and the comaraderie.

September usually marks the beginning of a new season. After the long, hot summer it's like getting back into the swing of things again. At the hospital, however, the volunteering continues year round so it's always nice to have enough people to spell others who wish to take some well-deserved time off. Perhaps you may be interested in joining one of the programs which include working in the Gift Shop, Pastoral Care (see below), Physiotherapy or Occupational Therapy. The person to call is Volunteer Services Coordinator Grace Maynard at 525-4012.

WANTED: PEOPLE WHO LIKE PEOPLE AND WHO LIKE TO VISIT. The Pastoral Care Team is looking for new volunteers. There will be a training course given this fall. The course will consist of six two-hour sessions. Dates are Sept. 27, 29; Oct. 1, 4, 6, 8, 1999. The times are 9:15 to 11:30 a.m. (in French) and 1:15 to 3:30 p.m. (in English). There is a limit of 10 people per class. Please register by Sept. 15. Please contact Sheila Patterson at 525-3572.

The Sept. 29 Auxiliary General Meeting is a pot-luck supper to be held at the hospital. Hope to see you there.

The calendar for the month of September is as follows: Sept. 14 - G.M.H. and Pastoral Care - In Memoriam Committee - 9:30 a.m., Sept. 21 - Pastoral Care Team Meeting - 1:30 p.m., Sept. 29 - Auxiliary General Meeting and pot-luck supper, 6 p.m.

ENERGEX
WOOD PELLETS
Now In Stock
Ready For Delivery
Call in your order
Curry Hill Lumber
R.R. #1, Bainsville, Ont. Tel.: 347-2401
Fax: 347-2402

making your money work

5.35% 1-Year Term GIC	6.10% 5-Year Term GIC	5.70% 3-yr. term GIC

TRUST COMPANY G.I.C. and R.R.S.P.

GUARANTEED INVESTMENT CERTIFICATES

G.I.C.'s	1 YEAR	2 YEAR	3 YEAR	4 YEAR	5 YEAR
ANNUAL	5.35%	5.55%	5.70%	5.80%	6.10%
MONTHLY	5.10%	5.30%	5.45%	5.55%	5.80%
R.R.S.P.	5.35%	5.55%	5.70%	5.80%	6.10%

RATES SUBJECT TO CHANGE

GIFFORD ASSOCIATES
A subsidiary of Merrill-Lynch & Co., Inc.
405 - 132 Second St. East.
CORNWALL
SERVING OTTAWA REGION 40 YEARS
937-0118
FREE PARKING
IN OTTAWA 666 KIRKWOOD AVENUE



JUST A FEW DAYS LEFT.
NO SURPRISE PRICING
Puts You In Complete Control With Up-Front, Full Disclosure Pricing With No Aftershock.

1999 Chevy Cavaliers
1999 Chevrolet Malibu
1999 Oldsmobile Alero
1999 Chevy Venture
★★★★★ FIVE STAR SAFETY RATING††
1999 Chevy Blazers
1999 Chevy Silverado Regular Cab
Motor Trend Truck of the Year

1.9%
PURCHASE FINANCING UP TO 48 MONTHS.

THE BEST OFFER YET THIS YEAR ON INTRIGUE.

1999 Oldsmobile Intrigue
SMARTLEASE $298 36 MONTHS
1.9% PURCHASE FINANCING UP TO 48 MONTHS.
OR PURCHASE $27,595
(Includes freight of $835 and Air Tax of $100. Licence, insurance and taxes extra.)
PRICES INCLUDE FREIGHT, AIR TAX & PDI.

1999 OLDSMOBILE INTRIGUE NO SURPRISE LEASE GUIDE

MONTHLY PAYMENT (36 mo/60,000 km)	$298 (plus tax)
CASH DOWN (Includes Freight of $835 and Air Tax of $100)	$4,000
GAS TAX	$75
PRE-DELIVERY INSPECTION	NO EXTRA CHARGE
PST/GST (Incl. Tax On Payment)	$656
SECURITY DEPOSIT	$350
TOTAL AMOUNT DUE ON DELIVERY	$5,379

Licence, P.P.S.A. & Admin. Fees Extra

SOPHISTICATED DESIGN, NIMBLE HANDLING, SPIRITED PERFORMANCE IN A MID-SIZE PACKAGE.
3.5 litre Twin Cam Sequential Fuel Injected V6 215 hp engine • 4-speed automatic transmission with overdrive • 4-wheel anti-lock braking system • Next Generation driver and front passenger air bags • PassLock® theft-deterrent system • AM/FM stereo with cassette • Air conditioning • 16" aluminum wheels

ASK ABOUT FACTORY-TO-DEALER INCENTIVES AT YOUR CHEVROLET • OLDSMOBILE DEALER.
HURRY. OFFER ENDS SEPTEMBER 30, 1999.

AUTO INSURANCE DISCOUNTS
FOR ANTI-LOCK BRAKES, AIR BAGS AND ANTI-THEFT DEVICES FROM MOTORS INSURANCE CORPORATION – THE INSURANCE PEOPLE FROM GENERAL MOTORS.
VISIT YOUR CHEVROLET • OLDSMOBILE DEALER and call MIC for a fast, no obligation auto insurance quote.†

Offer also applies to Aurora, Lumina, Metro, Monte Carlo, Silhouette, S-10 and Tracker.

We'd like you to know more: Come visit us at your local dealer, on our website at www.gmcanada.com or call us at 1-800-GM-DRIVE. Oldsmobile Intrigue lease has an annual kilometre limit of 20,000 km, $0.12 per excess kilometre. Oldsmobile Intrigue lease has an annual cost of borrowing of 4.9% per annum. Other lease options available. Financing on approved GMAC credit only. Example: $10,000 at 1.9% APR, the monthly payment is $216.52 for 48 months. Cost of borrowing is $392.96. Total obligation is $10,392.96. Down payment, trade and/or security deposit may be required. Monthly payment and cost of borrowing will vary depending on amount borrowed and down payment/trade. Offers apply as indicated to 1999 new or demonstrator models of Cavalier Coupe, Sedan, Z24 R7Z models/Malibu R7Z/Oldsmobile Alero R7Z/Chevy Venture 3-Door R7Z/Chevy Blazer 2-Door and 4-Door R7Z models/Chevy Silverado Regular Cab (1SB, S.A.U.2)/Oldsmobile Intrigue R7Z. Offers apply as indicated to qualified retail customers in the Ontario Chevrolet Dealer Marketing Association only. Limited time offers which may not be combined with other offers. Dealers are free to set individual prices. See your dealer(s) for conditions or details. ††Chevy Venture is the first vehicle (car or light truck) ever to earn 5 stars (the top safety rating) for both driver and rear-seat passenger in side-impact testing. Side-impact air bags are standard on Chevy Venture. Testing conducted by the National Highway Traffic Safety Administration (NHTSA). ‡Your GM Dealer is not licensed as an insurance agent or broker, and is not acting as an agent or broker or in any other capacity on behalf of Motors Insurance Corporation. Available to residents of Ontario only.

CHEVROLET Oldsmobile GM

Alzheimer coffee break on Sept. 23

LANCASTER



MARG MILLETT
347-2207, FAX 347-1297

Perhaps this Monday will be the last of my morning walks on the marsh that I can enjoy the freshness of the morning without a jacket. I see the promise of a beautiful warm morning. The sun in the east is sopped up by a soft blue gray cloud. In a whimsical fashion of puffy architecture the clouds in various shades of blue, pink and white can not contain the bright streaks of sunshine that spill out from east to west across the morning sky.

High in the sky, just mere spots, flocks of birds spiral and spin as they cross the marshland. The ever-present Kingfisher and his mate dart in and out of the riverbank bushes. As we return homeward the sun is strong and my day has decently started.

***

The International Year of the Older Person in the year 1999 is slowly drawing to and end. It is interesting to see references in local papers that Japan has a national holiday to honor its elder citizens. It is true that respect for elders is a strong part of Japanese culture. Perhaps one of the best things that might come from this special year is a renewed and stronger respect and compassion for our senior citizens, especially those who have led productive lives and now are dependent on others to help them.

On Saturday, Sept.11, in honor of this Year of Older Persons, the Chateau Gardens Family picnic was a good example of this. Not only did everyone have fun but it was a real eye opener for those visitors present. The displays of photographs, community involvement awards, war service medals, handmade quilts, knitted and crocheted articles, rug hookings and woodwork were on display. These things were accomplished when vision was good, fingers were nimble and minds were clear. These things were done by former nurses, teachers, carpenters, farmers, a church organist, wives, husbands, mothers and fathers.

This wonderful display was a microcosm of the full lives and activities of a time past when residents of Chateau Gardens, of earlier generations, were the working population of our community.

Jean Lajoie provided music and mellow singing. Members of the Pet Pals were a welcome part of the entertainment as well.

The residents' council paid a floral tribute to celebrate the lives of those residents who passed away during this year. President of the Residents' Council, Janet Johnson, placed a red Carnation in a vase for each of the following: Helen Jackson, Mary Rummens, Irene Dean, Winnifred Hopkins, Grace Morgan, Dorothy Haight, Daniel O'Brien, Elizabeth Joubert, Amelia MacBean, Hazel Keating, Stella Clark, Elizabeth Scullion, Marie Mararesch, Pierre Madore, Marie-Louise Bourdon, Gerard Samson, and Gertrude Lapierre.

The generosity of local churches and service clubs, providing funds for corsages and gifts for this picnic is more evidence of a community working together for our seniors.

***

These days we get more than a few requests for donations for good causes. This one is easy, and if you enjoy a good cup of coffee you can make the caffeine work in more ways than one.

The fourth annual Alzheimer Coffee break will be on Thursday, Sept. 23 (that's tomorrow!). The Chateau Gardens Volunteers are, once again, actively involved. Muffins and cookies should encourage donations which can be made at Chateau Gardens, Lan-Char Centre, Super Mari'ís, Denise's Country Kitchen, Main's Home Centre, Lancaster Pharmacy, and McEwen's 401 Station.

Employees at Rozon Insurance, the Bank of Montreal, and S.J. McLeod Public School are participating again this year.

Lancaster has brought in between $450 and $500 in the past years..can we do it again on Thursday?

***

I hate to think about how long ago it was that I was a Brownie. But, it is good evidence that the Guide movement has lived a long time and still fills the needs for a good activity for young girls.

Registration for Brownies and Sparks is on Thursday, Sept. 30, at the Williamstown Public School. You may register between 6.30 and 7.30 p.m. Brownies accept girls of ages 7 and 8, Sparks are younger. Need information? For Brownies call Brenda Sangster at 347-3150. For Sparks, Susan Small at 931-1831

***

The Knights of Columbus, Council 8715 of Lancaster, held their regular meeting on Sept. 9. The Grand Knight, Gene Picard presented the following awards: Knight of the Month, for July..Romeo Jodouin. For August..Robert Andrew Bedard. Family of the Month: July..John and Huguette Rummens. August..Robert and Deborah Bedard.

The Knights will soon be canvassing this area for the Arthritis Society and hope to have a successful campaign.

The Knights will hold their Installation of Officers on Sunday, September 26, at the 11 a.m. mass at St. Joseph's Church.

Please note, also, Turkey Bingo is coming up for the Knights of Columbus. Sunday, October 3 at St. Joseph's Parish Hall you may play 15 regular games and special games. Come at 7.30 p.m. Entry fee only $1, 7 cards for $1 and extra cards are available. There will be consolation and door prizes and all proceeds go to the K. of C. Charities.

***

This week-end is Apples & Art. For those of you who enjoy such things the map showing where everything is displayed is readily available at many local shops. Open in our area for the tour is the Moosehead Gallery in South Lancaster. There you may see many whimsical carved figures in everyday activities. The spirit and humor in these characters are most endearing so if you are making a list of the want to see put this one down.

For those of you interested in history this is also a Heritage Tour..check it out. For more information call 938 7387. This is the number of the Cornwall Regional Art Gallery, the organizers of this tour.

***

Now that summer is over, lots of things are starting up again. If you want something announced let us know. Call, fax, e-mail me, millett@glen-net or just put it in the pouch at the Lancaster Freshmart. Hector says you can.

Have a super week!



Happy 50th Birthday
ROMAIN
Saturday, Sept. 25 38-1p

WI meets at church

DUNVEGAN



PEGGI CALDER, 527-5293

Dunvegan WI will meet tomorrow night at the Presbyterian Church hall because the Post Office has taken over the kitchen in the Dunvegan Recreation Association hall. The time is still 7:30 p.m. And I understand that the Yoga group will meet at the DRA hall as usual.

***

There's a new youth group starting up in Maxville called Youth UNlimited and it's offering activities aimed at the Grade 6 to 12 crowd. Call Jim and Joan Fergusson at 527-5722 for information.

***

I was coming down the side road on Saturday and suddenly realized that three birds I thought were crows walking on the road were much larger. As I watched, the turkey vultures helped themselves to raccoon roadkill.

***

And the Dunvegan Recreation Association is having a go again with some new programs that were postponed from the spring. These will all be held at the DRA hall in Dunvegan.

For sewing call Christine's at 347-9046, embroidery and Christmas crafts - Merydie Fjarlie at 443-7302, family albums - Dona Addison at 930-9298, practical horticulture - Mark Burleton at 525-5968, piano/violin with Lydia Krivosik - Michelle Hartrick at 527-3475, and Hatha Yoga with Gail Hannah - Bonnie Laing at 527-1010.

***

If you have an area carpeted with woodchips, keep an eye out for Bird's Nest fungus. These tiny half-centimeter-wide (quarter inch for us non-metric types) growths occur in clusters and can easily be missed or dismissed as a discolouration in the chips.

Closer examination shows that the wee cup-like structures have "eggs" and look just like a bird's nest. The eggs are actually packages of spores, and are exposed when the thin layer of tissue that covers the "nest" splits and opens.

Increase safety on rural roads

At a farm safety seminar held in at Maxville's Curran Farm Equipment Ltd. on Friday evening, farmer's were reminded of requirement for large machinery on public roads.

Combines which are 4.8 meter wide require two flashing amber lights on front or rear or a rotating amber roof light during the daytime.

During nighttime or in conditions of poor visibility, escort vehicles at front and rear are required in addition to the daytime required lights.

Escort vehicles must show four-way flasher or one amber light rotating roof light.

It's Our Anniversary

We're Celebrating Our 1st Anniversary Because Of You!

Pierrette Décoeur and Josée Charlebois would like to thank all their customers for making their first anniversary in business a great success. In appreciation of MLS customers, four draws were offered to celebrate their 60th anniversary in the insurance industry and the opening of the Alexandria office.

Winners were:
September '98 **(BBQ)** Allen MacDonald, North Lancaster;
October '98 **(Senator's Tickets)** Maurice Leduc, Alexandria, Mederic Brunet, Green Valley and Kylie Charbonneau, Hawkesbury;
November '98 **(Color TV)** Gaston Dumont, Alexandria;
December'98 **(Trip to Dominican Republic)**)Thomas Van Loon, Green Valley

We will continue to offer professional efficient service and the best insurance companies available: Zurich, Economical, Gore, Federation, G.N.A., C.G.U., Lumbermens, Glengarry Farmers, Prescott Mutual.

For All Your Insurance Needs
We offer Home, Auto, Commercial, Farm, Life



Pierrette Décoeur
Broker



Josée Charlebois
Broker

Maisonneuve, Lalonde, Souligny
Insurance Brokers Ltd./Courtiers en assurance Ltée
187 Hope Street, P.O. Box 40
Alexandria, Ontario K0C 1A0
Tel.: (613) 525-5163
1-800-754-6271
Fax: (613) 525-3946

Le Centre culturel "Les trois p'tits points..." fête son 20e anniversaire et vous présente sa programmation de la rentrée... culturelle Automne 99

Cette programmation vous est rendue possible grâce à la générosité du Patrimoine canadien et du Conseil des arts de l'Ontario.

Pour s'inscrire aux ateliers suivants, il s'agit de téléphoner le Centre culturel au 525-3393 entre 9 h et 17 h du lundi au vendredi.

Word Perfect
Cours d'initiation à Word Perfect. Vous verrez comment créer, sauvegarder, éditer et imprimer un texte, créer des colonnes, des tableaux et des graphiques.
Durée: 4 semaines à partir **du 19 octobre 1999**
Minimum: 10 participants



Windows 95
Cours d'initiation à Windows 95. Gestionnaire de programmes et de fichiers, panneau de configuration, liaison et incorporation d'objects, de fenêtres et d'accessoires, fonctions d'imprimerie et d'aide.
Durée: 4 semaines à partir **du 18 octobre 1999**
Minimum: 10 participants

À tous les membres de la FAO (OFA), veuillez s.v.p. vous identifier comme membre pour obtenir le tarif approprié.

Gardiens Avertis (11 ans et plus)
Cet atelier permettra aux plus de 11 ans d'acquérir les qualités et connaissances de base essentielles à la garde des enfants.
Durée: 6 semaines à partir **du 4 octobre 1999**
Minimum: 20 participants



Le chemin des Astres
Venez vous amuser avec une cartomancienne, qui vous dira, avec l'aide du Tarot, les grandes lignes de votre belle vie pour les six à huit mois qui suivent. Ayant déjà prédit des choses surprenantes, cette cartomancienne expérimentée gère son art dans la grande métropole de Montréal. Le prix inclut une cassette de votre conversation.
Durée: 45 minutes, **le 11 et 12 octobre 1999**
Minimum: 11 participants



Danse Jazz Funky et Comédie Danse Musicale (4 ans et plus) - Inscrivez-vous avant le 5 octobre 1999
En collaboration avec le Centre culturel et le studio de danse Pascalina de Cornwall, des cours de danse jazz Funky et comédie musicale vous sont offerts. Vivez au rythme de la danse, pour le plaisir et la forme. Ce cours vous permettra d'apprendre les pas de base et les chorégraphies, tout en développant le sens de la coordination et du rythme à partir de mouvements accompagnés de musique.
Durée: 30 semaines à partir **du 5 octobre 1999**
Minimum: 20 participants



Décoration Intérieure
Ce cours vous permettra de décorer votre propre maison. Que ce soit la peinture, la tapisserie (le papier peint), comment disposer vos meubles ou apprendre à agencer les couleurs. Brigitte J. Fournier, conseillère professionnelle en aménagement intérieur, saura vous montrer comment.
Durée: 10 semaines à partir **du 5 octobre 1999**
Minimum: 10 participants



New Look
Vous pouvez, vous aussi, grâce à PORTRAITS HAUTE MODE, transformer votre apparence et en faire un souvenir impérissable! Votre rendez-vous débutera avec la coiffure convenant le mieux à votre personnalité afin de vous donner une apparence remarquable. Un maquillage suivra pour faire ressortir votre plus belle physionomie. Enfin, un photographe professionnel vous aidera à choisir parmi de très beaux vêtements et de superbes bijoux afin de donner à votre session de photos un cachet magique.
Durée: 2 heures - rendez-vous **le 6 novembre 1999**
Minimum: 20 participants

Bridge (Jeu de cartes)
Venez apprendre à jouer aux cartes tout en vous amusant et vous faire de nouveaux ami(e)s. Le cours se divise en 1 heure de théorie et 1 heure de pratique.
Durée: 8 semaines à partir **du 21 octobre 1999**
Minimum: 16 participants



Set de Meilleurs Photos
Erreurs élémentaires à éviter. Quelques directives pour réussir vos compositions, le maniement de l'appareil, problèmes d'exposition, le choix de film, l'emploi de flash, etc... Deux ateliers de 2 heures, 1er atelier théorie, suivi d'une mise en pratique, 2e atelier vérification et questionnement.
Durée: 2 semaines, **20 octobre et 3 novembre 1999**
Minimum: 10 participants

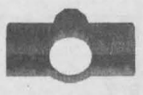

✓ **C'est un rendez-vous**

✓ **Café Édith Piaf avec Pandora Topp - 22 octobre 1999** à la salle Richelieu du Centre culturel à 20 h. Nombre de billets limité. 20$ par personne

✓ **L'humoriste Patrick Groulx - 16 février 2000** à la salle Richelieu du Centre culturel à 20 h. Billets 15$ adulte 10$ pour étudiants et étudiantes

✓ **Thalie D'Amour - novembre 1999** spectacle pour enfants dans le cadre de la Journée mondiale de l'enfant. L'activité aura lieu dans une de nos écoles élémentaires de la région.

✓ **Camp de mars**

✓ **Spectacles (service d'autobus possible)**

✓ **Soirée de reconnaissance**

✓ **Ateliers de danse** offerts par deux professionnels(les) dans les écoles élémentaires de la région

Service de garde

Vous travaillez ou vous retournez aux études? Avez-vous besoin d'un endroit fiable pour laisser vos enfants après l'école ou durant les vacances scolaires?

Le programmation du **Centre culturel "Les trois p'tits points..."** vous offre:
- **personnel composé d'éducatrices spécialisées;**
- **licencié par la Province de l'Ontario;**
- **programme français;**
- **activités intérieures et extérieures organisées;**
- **programme para-scolaire dont les heures sont: 6h30 à 9h et 15h15 à 18 h**
- **programme complet lors des congés scolaires de 6h30 à 18 h.**

Pour informations additionnelles composez le **525-3393.**

ARTS AND ENTERTAINMENT

Bainsville machinist uses creativity to design and build tools

ARTS SCENE



LORNA FOREMAN, 347-1338

Conceiving an idea is, in my mind, the most exciting part of creating.

Martin Gaudet of Bainsville, seems to feel much the same.

While what Martin creates is extremely practical, nevertheless it is his imagination that gives him his versatility and what I consider his artistic approach.

"I do a lot of things," Martin said.

"From manufacturing tools to repairing equipment. I can repair any mechanical device and not limited to cars."

"I was curious as a child," Martin said.

"My parents had a set of encylopedia but I only looked at the pictures. I could imagine how it was built, or worked, and then I would attempt to prove that my ideas were right. That's how I learned. I did not have a conventional education."

"The good part about that method is that I can understand many things and correlate them," Martin said.

"When something breaks I have my visual encylopedia and can usually find the cause."

"I guess it's because I wondered at everything."

Martin, his wife Lois, and two large dogs live near Bainsville. His workshop, which I should add, is a wonder even for someone like myself who can't recognize all the equipment.

It is filled with machinery that, like paint and brushes to a visual artist, are the tools that turn his ideas and concepts into reality.

He has even designed and made some of the machinery.

He builds what is needed to produce what he has thought of.

"I think I understand the physical forces like an engineer does," Martin said.

"From my experimenting with twisting, bending and blowing things up, I understand the physics, but not necessarily mathematically."

"When I was 12 years old one of my school mates asked me to carve him a wooden model air plane propeller. From seeing pictures in the encylopedia, I carved a set. He kept asking for more. Finally I said no, but I did learn a lot about working three dimensionally."

A humourous side of that story came out when I mentioned to Martin how much my husband David would like his workshop and could possibly even have something for Martin to make.

After all David is outfitting a catamaran to his own designs and finds that not all conventional hardware works.

When Martin found out his name, he laughed.

Turns out the young school mate was my husband's son. What a small world.

"The down side of this approach is that I am not regimented. Martin admitted. I have to learn all the steps as I go."

Martin has no intention of putting his skills into what could be called "art".

Yet what he does is an art, for art and creativity starts with imagination.

In collaboration with Lee Valley Tools, Martin manufactured a paint scraper.

He made the dies, designed and built the grinding equipment, sourced outside materials and even made the bags they were delivered in.

I particularly admired a knife Martin made. The metal used in part of the handle is laminated stainless steel and brass.

The way he did it produced beautiful irregular markings.

The blade is high speed steel, and the wood is curly maple. Made with love, it is not something that could be manufactured.

Need a new part to some equipment. Martin can replace it for you. Something bent? He's the person to go to.

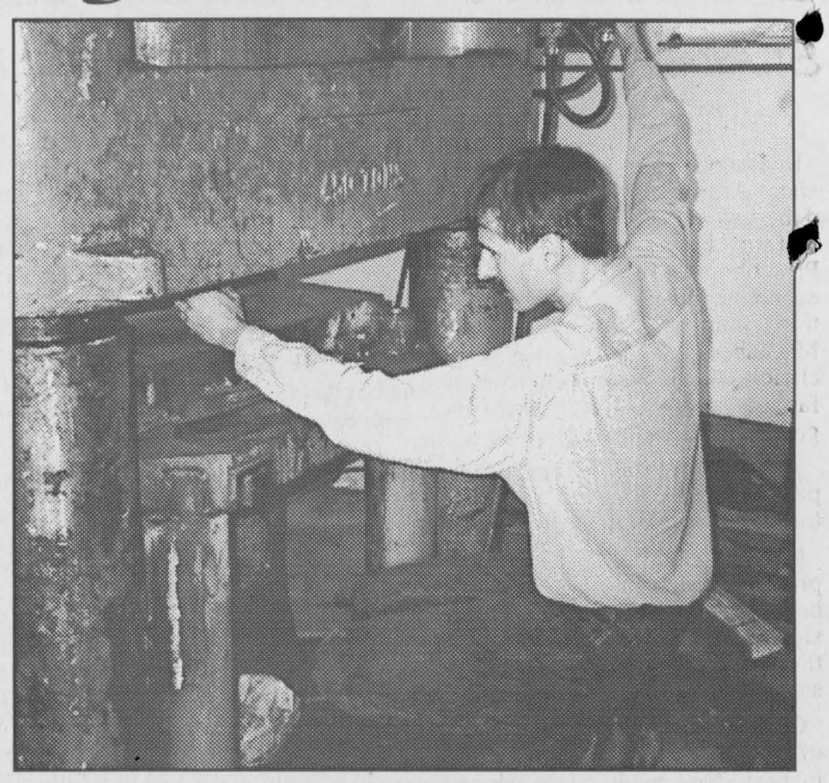

Martin is about to demonstrate the power of his 450 ton hydraulic press. This huge machine is one of the many tools that is used to turn his innovative designs into reality.

Comfort foods for the early fall

COUNTRY COOKING CORNER



CAROL KLOOS

Outdoor barbecuing is a man's thing, isn't it? Only second to the TV remote control, of course! To be honest with you, I wouldn't know the steps in turning on an outdoor barbecue if you asked me to.

My husband, Fred, is a super BBQ chef! Everything he has made turned out excellently. Let me tell you, I try lots of new and different BBQ recipes, (some of which will fit in, only in next summer's columns). Fred is an expert at juggling up to 12 skewers of meat and veggies at one time! Steaks, chicken, pork chops, whatever, is done to perfection. I prepare the side dishes and he does the grilling. Teamwork we call it.

At the end of summer though I am happy to take over and don the chef's hat. He gets a rest and I roll up my sleeves. I don't know about outdoor barbecues, but, I honestly know how to operate the kitchen stove to its fullest extent!!! I have lots of fantastic recipes to share with you, so, roll up your sleeves!

***

This is a rib-sticking stew I love with lots of veggies. It calls for ribeye steak and I sometimes use bourguignon beef cubes which is also tender meat, or tenderloin steaks I cube myself.

Whole-Hearty Family Stew

1 tbsp. vegetable oil
3 lbs. rib-eye steak, cubed
1 red onion, diced large
1 garlic clove, smashed and chopped
1 tbsp. chopped parsley
2 celery stalks, diced large
1 1/2 c. canned brown gravy
1 1/2 c. beef stock, heated
2 carrots, peeled, diced large
3 potatoes, peeled, diced large
2 small turnips, peeled, diced large
1/2 tsp. thyme
1/2 tsp. basil
salt and pepper, to taste

•Preheat oven to 350°F. Heat oil in a large oven-proof casserole dish. Add meat and sear about 6 to 8 minutes over medium high heat. Turn meat to brown all sides, season well.

•Add onion, garlic and parsley; stir, cook 6 to 7 minutes over medium-high. Mix in celery and continue cooking 5 to 6 minutes.

•Pour in brown gravy and beef stock, stir well and bring to a boil. Cover casserole and cook for 1 hour in oven.

•Add carrots, potatoes, turnips and herbs; cover casserole and finish cooking another hour in oven. Serves 4 to 6.

***

How to Smash and Mince Garlic: Mincing garlic evenly distributes its flavour throughout the food. The smaller the pieces, the stronger the flavour. Personally, I find garlic presses useless! I prefer to peel garlic cloves, cut in half, then place a large flat knife over each piece and with palm of my hand, smash hard to flatten garlic and release juices. Then I mince with a small knife.

***

Here is a "comfort food" casserole dish great for an early fall evening. Its especially good with grilled sausages or roasted pork tenderloin.

Mashed Potato and Cabbage Casserole

2 lbs. russet potatoes, (about 6 med.)
3 c. chopped green cabbage
2 tbsp. butter
1 c. warm milk
1 tsp. salt
1/2 lb. Gruyère cheese, shredded
6 green onions, chopped
1/4 tsp. freshly grated nutmeg

•Peel and quarter potatoes, boil until tender, drain. Meanwhile, in another saucepan, cook cabbage in water to cover three minutes or until tender-crisp. Drain well.

•Mash potatoes in a large mixing bowl. Add butter, milk and salt; stir to combine. Stir in cabbage, green onions and half the cheese. Spoon into a 2 litre baking dish, smooth the top. Sprinkle with nutmeg and remaining cheese. Bake at 350°F for one hour. Serves 6.

***

Vegetable Combo Ideas: –Carrot rounds and green peas.

–Green lima beans and corn kernels.

–Brussel spouts, halved and chopped celery.

–Cauliflower florets and green peas.

–Brussel sprouts and carrot rounds.

***

Try this easy to prepare dessert which will require your fresh fall apples. Serve with ice cream or a bit of whipped cream, if you desire.

Apple Harvest Squares

1 1/3 c. all-purpose flour
1/2 c. sugar
1 1/2 tsp. baking powder
1/2 tsp. salt
1/4 tsp. nutmeg
2/3 c. milk
3 tbsp. butter, melted
1 egg
4 fresh apples, cored and sliced
1/4 c. chopped pecans or walnuts
Topping: –1/3 c. sugar
–1 tsp. cinnamon

•In a bowl, combine flour, sugar, baking powder, salt and nutmeg. Mix in milk, butter and egg until smooth. Spread evenly into a greased 13"x9" baking dish. Arrange apples on top. Sprinkle with nuts.

•**Topping:**Mix sugar with cinnamon; sprinkle on top. Bake at 350°F for about 45 min. or until apples are tender. Cool in pan and cut into squares. Serves 12.

**

Tips and Hints of the Week:–Do your glasses get cloudy and etched in the dishwasher? If you have a water conditioner you have soft water. Don't fill both cups in the dishwasher and only fill the main cup 2/3 full. Too much soap is the cause of cloudy glasses.

–To make those eggs go further when making scrambled eggs for a crowd, add a pinch of baking powder and two teaspoons of water per egg.

–To make an orange easy to peel, soak it in hot water for a minute or two, then into cold water for the same amount of time.

Happy Cooking

At NISSAN RENDEZ VOUS NISSAN

THIS IS NOT A LEASE

LOOK! WHAT $918 DOWN BUYS YOU

NISSAN DRIVEN

ONLY 4 IN STOCK



1999 NISSAN ALTIMA GXE
Automatic, power windows and mirrors, cruise control, A/C

NOTICE
There was a special order from Nissan Canada to clear remaining 99 models. Prices will never be lower! Call now! Come prepared to buy today. Don't be disappointed. Must be from dealer inventory.

From $18,999 or ONLY $138 per month

*Plus Freight and PDI; $903. Price reflects $918 cash reduction. You pay us $138 a month for 6 months. Then payment goes according to conditional sales agreement at time of purchase plus taxes and admin. fees. O.A.C.

THIS IS NOT A LEASE

LOOK! WHAT $518 DOWN BUYS YOU

NISSAN DRIVEN

Last chance!!!

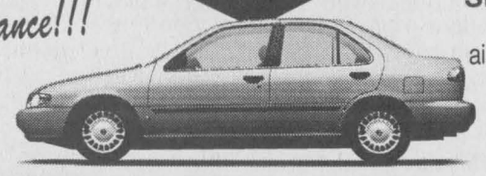

1999 NISSAN SENTRA XE
5-spd., air conditioning, cassette

NOTICE
There was a special order from Nissan Canada to clear remaining 99 models. Prices will never be lower! Call now! Come prepared to buy today. Don't be disappointed. Must be from dealer inventory.

From $13,918 or ONLY $88 per month

*Plus Freight and PDI; $817. Add $1000 for automatic transmission. Price reflects $518 cash reduction. You pay us $88 a month for 6 months. Then payment goes according to conditional sales agreement at time of purchase plus taxes and admin. fees. O.A.C.

99.5 Pathfinder XE

NISSAN DRIVEN



-Automatic Transmission
-Power Windows
-Power Door Locks
-Power Mirrors
-Air Conditioning
-Plus Much More

$34,498
+$960
$35,458
$31,040*
or $450.33** per mo.

*Plus freight and PDI and taxes **With $2173.91 down, plus taxes, 48-month lease, 18,000 km per year.

NISSAN RENDEZ VOUS NISSAN

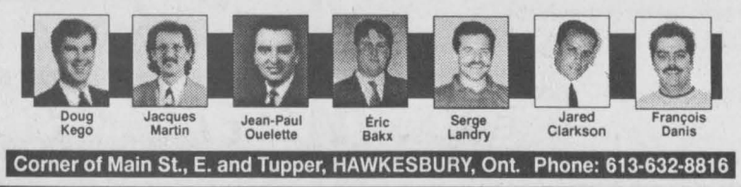

Doug Kego, Jacques Martin, Jean-Paul Ouelette, Éric Bakx, Serge Landry, Jared Clarkson, François Danis

Corner of Main St., E. and Tupper, HAWKESBURY, Ont. Phone: 613-632-8816

CROSSWORD PUZZLER

ACROSS

1 Chicago's St.
4 Actress Winona —
9 A Rogers
12 Scooby —
13 Yellow fever mosquito
14 Year (Sp.)
15 Cool — — cucumber
16 No man — — island
17 How soon
18 Pungent
20 Prosecutor (abbr.)
21 Roman 510
23 "— Haw"
24 Baseball great Mays
28 Above (poet.)
30 World of illusions
32 Acting award
34 Aug. time
35 Smoke and fog
36 Made anew
39 Collection of facts
40 Skimpy
41 Music's Stewart
43 NBC series
44 Roman 99
45 A Connors
47 Joyful exclamation
50 Unkempt individual
51 Summer mo.
54 River island
55 Bring to a standstill
56 Mao — -tung
57 Alphabet sequence
58 TV's Taylor
59 Hearing organ

DOWN

1 Mountain on Crete
2 — Angeles
3 Rich soil
4 Elevated
5 24 hours ago
6 1944 invasion date (hyph.)
7 Poetic contraction
8 Stack ID
9 Cheer
10 Individual
11 Over there
17 Barriers
19 Hesitation
20 Not distinct
21 Entrances
22 Sailing ship
24 Oasis feature (2 wds.)
25 Tibetan priest
26 — — ear and ...
27 — Allan Poe
29 Costa —
31 Superlative ending
33 A Banks
37 And so on (Latin abbr.)
38 Word with talk, time or vision
42 Washington, —
45 Sect
46 "Kiss Me —"
47 Military woman, for short
48 Put out of sight
49 Parisian season
50 Sault — Marie
52 "Born in the —"
53 Neighbor of Fr.
55 Grad-to-be

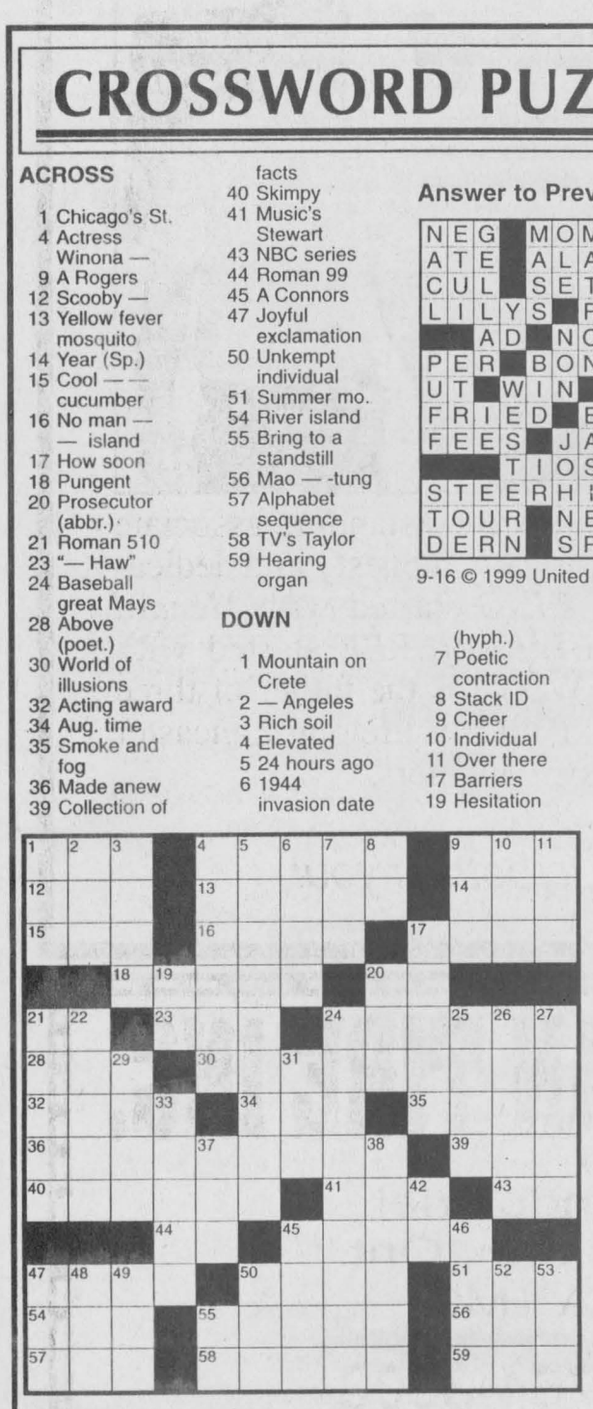

Answer to Previous Puzzle

N	E	G		M	O	M	S		B	R	E	W
A	T	E		A	L	A	I		L	E	N	A
C	U	L		S	E	T	T	L	I	N	G	S
L	I	L	Y	S		R	A	I	N			
		A	D		N	O	R		K	A	T	E
P	E	R		B	O	N		G	E	N	E	S
U	T		W	I	N		S	A	D		R	A
F	R	I	E	D		E	N	S		G	N	U
F	E	E	S		J	A	Y		T	U		
			T	I	O	S		H	O	I	S	T
S	T	E	E	R	H	I	D	E		D	A	Y
T	O	U	R		N	E	E	R		E	I	N
D	E	R	N		S	R	A	S		D	D	E

9-16 © 1999 United Feature Syndicate

STUMPED? Call for Answers • Touch- tone or Rotary Phones 95¢ per minute • 1-900-454-2700 ext. code 500

By Jim Barnard

Whizword

"THE TORONTO CLUB SCENE"
Solution: 18 Letters
(3 Words)

THEME WORDS

A Acme, Albert's, Argentine
B Barn, Bauhaus, Berlin, Blade, Boa, Boots, Bovine
C Cameron, Caoba, Carlos Murphy's, Cheers, Chelsea, Circo, Clinton's, Courthouse
D Delta, Dewey's, Dirk's, Docks, Drink, Duke of Kent, Duke of York
E El Mocambo, El Rancho
F Floofer, Free Times, Fruition
G Glass, Guvernment
I Idler
J Jet, Jump
L L'il Deb's, Lava, Lido's, Living Room
M Mambo, Milano
N N'awlins
O Oasis, Octopus, Orange, Orbit, Original's
P Paradise, Patris, Pazzo, Pearl's, Peel, Picante, Pilot, Plastique
Q Q Bar, Q Club
R Red Spot, Reverb, Rex, Rhodes, Riverside, Rivoli, Rockit
S Sarah's
T Ted's
U Unicorn, Up And Down
V Vox
W Warehouse, Weave, Whelan's, Who's Emma
X X-it, Xango
Y Yeats
Z Zazu

E	T	N	E	M	N	R	E	V	U	G	S	N	A	E	N	I	V	O	B
E	L	A	A	R	D	Y	E	T	K	O	C	I	S	D	R	R	E	T	E
S	E	M	I	T	E	E	R	F	R	A	C	L	I	K	O	M	A	I	U
U	B	M	O	A	L	D	B	U	O	E	L	R	A	N	C	H	O	B	Q
O	E	E	T	C	T	L	S	B	Y	O	K	E	I	A	I	O	R	R	I
H	E	S	I	D	A	R	A	P	F	S	L	B	B	C	N	D	D	O	T
T	T	O	U	D	R	M	S	T	O	O	B	F	A	A	U	Y	N	U	S
R	N	H	E	O	R	A	B	Q	E	T	E	J	U	P	A	Z	Z	O	A
U	A	W	C	S	H	O	N	O	K	I	I	Q	H	S	S	A	L	G	L
O	C	K	O	O	A	E	O	O	U	G	C	X	A	D	Z	D	D	E	P
C	I	S	E	D	O	H	R	I	D	L	E	R	U	E	V	A	E	W	E
T	P	E	R	I	D	I	E	A	U	S	P	K	S	H	F	P	W	T	D
S	T	I	N	L	G	N	M	B	W	N	E	M	B	R	E	V	E	R	I
O	N	A	L	I	M	C	A	R	L	O	S	M	U	R	P	H	Y	S	S
K	A	A	N	L	T	L	C	P	F	T	F	I	E	J	X	I	S	U	R
S	W	A	L	D	B	N	H	K	U	N	T	E	G	A	T	L	P	V	E
I	L	C	H	E	L	S	E	A	L	I	V	I	N	G	R	O	O	M	V
S	I	A	R	B	H	N	E	G	O	L	E	G	A	X	T	V	L	O	I
A	N	T	V	S	T	W	R	N	R	C	O	R	R	C	E	I	X	I	R
O	S	L	R	A	E	P	S	A	R	A	H	S	O	S	I	R	T	A	P

Last puzzle's Answer: BALLOT BOXING

AGRICULTURE

Deadstock collectors trying to eliminate user-fee for farmers

St.Albert's Machabee Animal Food Ltd. unites with Eastern association to seek government assistance

By Sandra Berry
News Reporter

Deadstock collectors like Machabee Animal Food Ltd. of St. Albert which collects and disposes of farm dead stock in Glengarry-Prescott Russell are facing dire economic situations. According to the company's owner, Claude Machabee, the industry has three choices: to impose user-fees on farmers, to go out of business or get government funding.

"We don't want the farmers to pay but we don't want to go out of business," said Machabee.

Market prices for rendered by-products such as hides, cattle hooves and pig ear have decreased significantly since the downturn in the Asian economy earlier this summer.

Cow hides are selling for a third of the 1996 price and there is no market for rendered products, which have been replaced by commodities such as soybean and palm oil.

Deadstock meat prices are stable but products sold for pet food don't bring in enough to offset losses.

Business has dropped by over 80 per cent leaving them with a limited supply of work. He has since let go 13 full-time employees.

"It's now myself, my wife, son and three employees taking care of the business."

The St. Albert business man says cutting down on employees was the only way the business could survive without imposing a user-fee on farmers.

Although fees were imposed on cows and calves, fresh cow pick-up is still free.

"I don't know how long we can do that for."

Machabee expects business to pick up in the fall and foresees hiring more employees, leaving him with no other option but to start charging for fresh cows to offset the payroll increase.

In need of money

His business, along with five other dead stock collectors across the eastern portion of the province, have formed the Eastern Ontario Farm Recycling Association in hopes of putting pressure on federal ministers, especially the Minister of Agriculture, Food and Rural Affairs (OMAFRA) Honourable Ernie Hardeman, to obtain funding until market prices increase to allow these businesses to operate without a loss.

Machabee says the association was informed there were no government funds to aid the dead stock collectors but left one possibility: if the dead animals were not properly disposed of and water contamination resulted, money was available.

The association president Phil Burrett has written an open letter to the public asking concerned groups to forward a standard form asking OMAFRA to use part of the Healthy Futures initiative, a program announced at the last provincial budget to improve water quality in Ontario.

Coordinator for deadstock management with OMAFRA Len Senyshyn says the project is still under review and doesn't know when the criteria will be available to determine if the deadstock association qualifies.

"It could be a little while until we see if they (deadstock collectors) are applicable."

Charging the farmer

Instead, the ministry is trying to find long-term solution, rather than subsidizing the collectors until market prices increase.

Senyshyn says the ministry is considering decreasing the cost structure in the east to allow collectors to survive low market prices.

Collectors in the west are also seeing reduced profits but can better survive because of the high density of cattle in the area.

The coordinator says user-fees is a solution the ministry feels would benefit both farmer and collector.

"We see user-fees as justifiable."

Collectors were paying farmers to pick-up their animals a few years ago and now the tables have turned where the farmer must pay the collector.

User-fees are still an advantage over composting or burying at home, he says.

"It is a better deal for farmers to pay small user-fees."

Risk to environment

Judging from the reduced calls for pick-up at his St. Albert business, Machabee warns that farmers may be disposing of dead animals improperly, which could lead to environmental concerns.

"There are always the ones that will not pay."

If the ministry imposes user-fees, Machabee predicts dead calves will find their way on the edge of a bush or larger carcasses will be improperly buried.

"It's not good for the environment."

While the Dead Animal Disposal Act provides for other means of disposal besides pick-up, these methods include strict procedures.

The ministry recommends composting or burial for carcasses under 25 kg but discourages burial for any animal over 25 kg.

"Burial, although perfectly safe, should be used as a last resort for larger animals," reads OMAFRA's press release on proper deadstock disposal.

Specifications such as soil type, bedrock depth, distance from ground water and surface water must be followed. Machabee says farmers in a hurry to get rid of a dead carcass might overlook these guidelines.

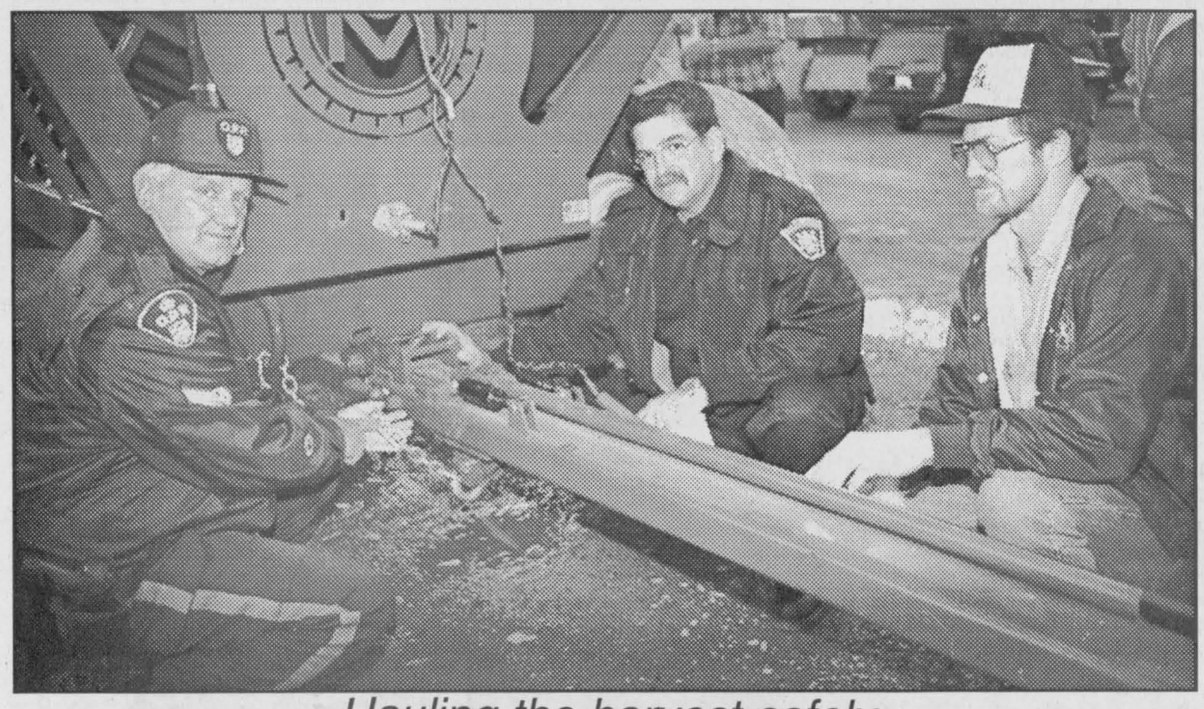

Hauling the harvest safely

Maxville farmer Ian Vallance listens as OPP Senior Constable Andy Tait and Ministry of Transport Inspector Al MacDonald explain the requirements for a load to be properly hauled. A total of 50 farmers gathered at Maxville's Curran Farm Equipment Ltd. for a farm road safety seminar. Slow moving vehicles signs and lights required on farm vehicles were discussed.
Staff photo – Sandra Berry

Awards night on Oct. 22

4-H News

MARGO PATRICK
347-7298

Mark your calendars for the great annual Awards Night. This year it will be held on Friday, Oct. 22 at the Glengarry District High School at 7:30 pm.

This is the time when all the plaque pieces are presented as well as all the awards for the county. It is an evening of back-patting and friendship, and great time for parents to see what we have done over the last year. As well, as in any Glengarry event, there will be a lunch served to cap off the evening. so make sure you save this night for 4-H.

To start the preparations for this event would everyone who has a trophy gracing their mantel or dining room table, please return them to either Joyce MacLennan (525-2579), Sandy Thomas (525 -0696) or Margo Patrick (347-7298), or your leader. The sooner they are returned, the sooner we can dust them off for the next recipient.

Don't forget the Amber Underwood Memorial 4-H News Report Competition. This competition is open to all 4-H members to foster the development of writing and news reporting skills in 4-H members. It is divided into two sections: Junior (10 to 14 before Jan. 1, 1999) and Senior (15 to 21 before Jan. 1, 1999). The entry should be a 500-word essay on either: a report on a 4-H program, 4-H event or 4-H success story; or a review of a current agricultural or community concern; or an interview with a community leader.

For further information contact Margo. There is a $100 cash award involved with this one, so sharpen your pencils, turn on your brains and write the essay!

VKH Vankleek Hill Livestock Exchange Ltd

GOOD CALVES:1.00 TO $3.90
HIGH SELLER:$4.15 /LB
Ferme Rolines St Roch
Top Bull up to $1.87/lb
HIGH SELLER Harold Norman, Monk-land
COWS:$0.43 TO $0.60
HIGH SELLER:$0.63 /LB
John Dekker, Lunenburg
BEEF COWS:$0.45 TO $0.73
HIGH SELLER :$0.76 /LB
Serge Seguin, St Andre Avellin
BULLS:$0.55 TO $0.77
HIGH SELLER:$0.83 /LB
Albert Leger, St Zotique
GRAIN FED VEAL:$0.80 TO $0.95
HIGH SELLER:$0.96 $/LB
Natalie Urquhart, Dalkeith
LIGHT WEIGHT STOCKERS 400 lbs: $1.00 TO $1.46
HIGH SELLER:$1.67 /LB
Bainsville Beef, Bainsville
HEAVY WEIGHT STOCKERS 400 lbs: $0.75 TO $1.28
HIGH SELLER:$1.34
Richard Marnier, St Benoit
SOWS:$0.165 TO $0.2125
HIGH SELLERS:$0.225 /LB
Stepane Ranger, St Eugene
Ferme Claude, St Roch
"CLUB BIG" MEMBERS THIS WEEK ARE:
Bertrand Decoste, Alain Remond, David Allen, Albert Leger (2 times), Dalkirk Farm, Ferme Lavalloise, George Heinzl, Ferme Cardinal et Fils, Gerald Clement Allensite Farm (2 times), Hans & Tom Kirchmeier, Cherryvale Farm, Glendalk Farm (2034 lbs) and A Borris
This week saw another large sale. Heifer calves were strong again while bull calves were off from last week. Cows were steady with last week. We had a good run of empty beef cows. Stockers were also strong again. Bring you stock in early. Construction update: Dry wall is starting and pens are nearing completion.

Rudy's Auction Services
Market Report
TUESDAY, SEPT. 14/99
Bull Calves $1.55 to $2.23
Heifers -$2.98 to $3.93
Stockers 93¢ to $1.33
Beef Cows -53¢ to62¾¢
Holstein - 43¢ to 59½¢
Bulls - 63¢ to 68¢
3693 Kenyon Dam Road
Alexandria 38-1c 525-4434

ATTENTION
RURAL RESIDENTS
Fall Fly Season is Here
TESSIER Pest Control Inc.
YOU DON'T HAVE TO LIVE WITH THEM!!!
Call For An Appointment
Residential, Commercial, Agricultural
Insect and Rodent Control
Lawn Care: Weed and Feed
Free Estimates-Written Guarantee
We Aim To Kill! 932-6061 36-4c

Menard
Plumbing and Heating LTD.
Congratulations to
Paul Lapierre — 10 years
Wayne King — 30 years



The Menard family wishes to thank two outstanding associate employees for their many years of loyalty, honesty and dedication to a job well done. *WAYNE KING* started with *Menard Plumbing* in June 1969 and *PAUL LAPIERRE* started with *Menard Plumbing* in April 1989. Wayne is the father of three boys and lives on Headline Road. Paul is a lifelong Lancaster resident and the father of four young daughters.

Congratulations to both of you!

Penguin Inc.
ABRIS SHELTERS
CAR SHELTERS
- 16-gauge Galvalume heavy-duty frame
- Fabrenne cover high standard
- Extra strong anchors
- Reinforced roof structure
- 6 and 6½ ft. door clearance
EASY INSTALLATION
CAR SHELTERS
11" wide x 16' long only 399.95
11" wide x 20' long only 449.95
ROY'S POOLS
Sales and Service Since 1956
410 Seventh St. W., Cornwall 933-0411



Receive a REBATE of $50.00
From the manufacturer with the purchase of a farm tire from
MICHELIN
Limited Time Offer!
CASSELMAN TIRE INC.
300 Industriel
Casselman, Ont.
K0A 1M0
(613) 764-3308
(800) 794-0294



Hamlet included in Apples and Art Tour

WILLIAMSTOWN



SUE HARRINGTON
347-2279

Ready for the weekend? Looks to be shaping up as one of those multi-tiered time-gobblers, to be enjoyed to the fullest by visitors, old friends and you and me.

The three day extravaganza kicks off with the special unveiling ceremony of "Invitation — the quilt of belonging" at the old township hall on Friday evening (the 24th), from 6:30 to 8:30 p.m. during which refreshments will be served. Come along and see what Esther Bryan and her team have accomplished to date on this unique project.

* * *

The Apples and Arts Tour is coming to Williamstown in a big way this year. Both Saturday and Sunday, you may visit your choice of sites between the hours of 10 a.m. and 5 p.m.

In case you haven't been able to locate a pamphlet about the tour, I'll try to fill you in on what's available to see in our town.

Esther Bryan will be at the township hall to show "Invitation" to any of you who might have missed it on Friday evening.

The Manor House (the big white frame building just down the road from the township hall) will be the site of photographs by Soren Suse and paintings by Susan Jephcott.

Soren and Janice Heath have a lab in Montreal which offers fine colour, and black and white printing. Soren has been interested in photography for more than 20 years. A native of Denmark, he and Janice now live just outside the Williamstown city limits — on the South Branch Road.

Susan Jephcott is a Vankleek Hill artist. Originally from Hudson, she studied at l'Ecole des Beaux Arts, Jamaica Arts and Crafts, Macdonald College, Cite des Jeunes, and the Saidye Bronfman Centre. Susan's work is colourful and hints at mysticism.

* * *

Meanwhile over at Snail Pace Pottery on the Summerstown Station Road, #5571 to be exact, Janet Keefe will show you hand built pots in different stages of construction. There will even be demonstrations of outdoor Raku firing, weather permitting. (Janet was likely thinking she'd be safe in saying that — it usually rains a torrent on A and A weekend.)

* * *

Doing a "yewy" back toward Williamstown on Cty. Rd. 17, you will come across the Crucible Foundry at #19238. There Doug and Linda Arstad will welcome you to their small foundry, which specializes in the casting of bronze sculptures.

"If you ever wondered how Rodin's famous sculpture, 'The Thinker' was immortalized, this is the site you must visit, " says the Crucible's entry in the A and A brochure.

* * *

If after taking in the local art sites, you are still thirsting for more, you may widen your circles and see other artists at work. OR, you may want to head over to the Nor'Westers and Loyalist Museum.

The museum is not officially on the tour, but will be presenting its own special exhibition of quilts at the same time — Saturday and Sunday, from 10 a.m. to 5 p.m. It is also offering home-made apple pie and coffee or tea, so that you may take a moment to sit and enjoy the ambience of this famous building, before resuming your tour.

The museum is the large red brick building on John Street, located right beside the Williamstown Fairgrounds.

* * *

On Saturday evening, Brian Gilmour will be honoured on the occasion of his retirement as principal of the T.R. Leger School. A dinner party/dance will be held at the Ramada Inn.

Brian is a former resident of Williamstown and a former principal at Char-Lan High School.

We wish him all the best in his future endeavours, and suspect, somehow, that retirement for Brian does not mean quite the same thing as it does for most of us!

* * *

Carol Beamer is a grandmother! Yes, Carol has joined the ever-growing group of Williamstowners who keep whip-em-out photos in their wallets and for whom the smell of Johnson's Baby Powder has never been so sweet.

The new baby is Matisyn Alexis Beamer (Mattie), and she is the daughter of Matt Beamer and Ria McDonald. She was born Sept. 14 in Potsdam, New York.

Congratulations to all.

* * *

Another dance for the teens (11 to 16) is being held this Friday, Sept. 24, at St. Mary's Centre from 7 p.m. to 10 p.m.

* * *

A former Williamstown area resident, Bill Sutcliffe passed away Sept. 9 in London, Ontario. Bill and his late wife, Joan, who predeceased him in 1986, used to live on the South Branch Road.

Our sympathy is extended to his daughters: Jill (Calgary), Helen (Salmon Arm), Jenny (Dallas) and Marion (Toronto), and to his six grandchildren.

* * *

Badminton birds have resumed their flights as of last week at Char-Lan District High School. The public is invited to come out and play Wednesday evenings anytime from 7 to 10 p.m. Cost for the year (till the end of April) is $10 per person. All you need to bring is running shoes and a racquet.

This is a very informal and easy way to meet new people and get a bit of a workout while you're at it.

* * *

Bridge scores from Williamstown Bridge Club's play last Wednesday are as follows: N/S — 1. Jean Murray and Jean Campbell; 2. Elizabeth Marjerrison and Jim Campbell; 3. Evelyn McPhail and Grace Leroux.

E/W — 1. Hanz Schulz and Garry O'Connell; 2. Isobel Quail and Isobel Larocque; 3. Margaret Kennedy and Bernice Barlow.

* * *

The Father Alex L. McDonald Council 11243 of the Knights of Columbus is holding a community breakfast this Sunday, September 26, at St. Mary's Centre from 9 a.m. to 12:30 p.m. Everyone is welcome to attend.

* * *

The School Council at Williamstown Public will meet on Thursday, September 30 at 7 p.m. in the school library. Please note that this meeting has been re-scheduled from the previously announced time.

* * *

Saturday Sept. 11 was a beautiful day for the marriage of Julie Warden to Faron Sunday.

Julie was wearing a wedding dress sewn with love by her aunt, Helen Leduc, and her mother, Verna Lauzon. The bride's hair (and that of the bridal party), was done by her cousin Jackie Leduc who came up from Montreal for the occasion.

Photos were taken by Jamie MacCulloch at the home of the bride's parents, Verna and Jimmy Warden. The Wardens would like to thank all who contributed potted and hanging plants and furniture to decorate the lawn for the occasion.

The wedding party then met at the Glendale Hotel in Summerstown, where the Akwesasne Tour boat awaited. The boat took them to Stanley Island, once home of the famous Algonquin Hotel and today home to ten log cabins owned by the Mohawk Band Council.

Rev. Andrea Harrison performed the marriage ceremony on the wharf at Stanley Island. Music was provided by a live band on the tour boat, and helium balloons were released and filled the air.

Following the ceremony, the wedding party had a tour of the "lost islands" of the St. Lawrence River. A reception was held at the Upper Deck, Glendale Restaurant, where the staff did a wonderful job with the decor, supper and lunch.

Julie and Faron are living in Summerstown. In November they are planning a honeymoon in Hawaii.

* * *

One of the problems with taking a little vacation is the difficulty in keeping up with the news while travelling. Apologies to anyone whose offerings have been passed over. Rest assured I won't be away again for quite awhile. And yes, it was great!

Supper benefits renovations

GREEN VALLEY



MARGO PEPIN
525-3581

Don't forget, this Sunday Sept. 26 our parish spaghetti supper at the Community Centre in École Ste. Marie. A salad, plate of spaghetti and sauce, a dessert all for the price of $7 adults, $3 to 12 and under six years free.

Proceeds go to the parish for renovations to the church. The supper is organized by the Knights of Columbus Council 9430. Everyone is welcome, so come on out, take a friend with you.

***

Congratulations to Joe and Irene Bedard who celebrated 56 years of marriage on Monday, Sept. 20. They have 11 children, 31 grandchildren and 19 great grandchildren. We wish them many more years.

***

Yes, Roger Constant is 80 years old and you can still see him in his store, the Lucky Dollar, in Green Valley. He says he's too young to quit, and he has a joke and a kind word for everyone. Roger has been working in his store for 53 years, since he started as a young boy at the age of 22 in Leo Lajoie Grocery store. Then he bought his own store. Congratulations Roger and we wish you many more years and continued good health.

***

The Daughters of Isabella held their regular monthly meeting last Wednesday and planned their agenda of activities for the coming year. They also held the drawings for the hand-made quilt. Gaetanne Aubin of Casselman was the winner; the second prize of $100 was won by Laurence Campeau of Green Valley and third prize of $50 went to Beatrice Quesnel of Alexandria.

The Daughters of Isabella would like to thank everyone who encouraged them by buying tickets, to the ladies who sold them and to Gisele Ladouceur, who was in charge of the drawings. The Daughters also held a competition for the Daughters of Isabella of South East Ontario where one is chosen as the winner and this year it was Miss Jeanne Goulet. We offer her our congratulations on receiving this title. Jeanne helps out every time she can.

***

This Sunday, Père Gérald Poirier was replacing our priest Père Marcel for mass because he was away. It sure is a pleasure having him. He says that every time he does come it's like coming home. Well, Père Gérald come on home often.

***

To those interested, there is a Pumpkin Fest and Musical Gala in Sainte Anne de Prescott on Saturday, Oct 2. For more information call Laurence Cardinal at 674-5602.

***

God bless and have a safe week.

The Piano Farm

Peter Kilpatrick
Concert Piano Tuner - Technician
•Tuning •Regulating •Repairs •Appraisals
•Thorough Restorations •Moving •Dismantling

Serving all of Eastern Ontario
–Over 25 years experience–

Valerie N.Kilpatrick
MA, Mus.B., ARMCM
Piano Teacher
Affiliate of the Royal Conservatory of Music
Beginners to ARCT
• Adults Welcome

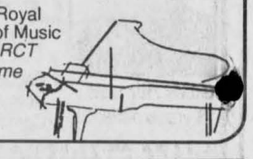

(613) 346-0460 4-tfc

Giant Liquidation Sale
Vente de Liquidation

Elin Services offers all Supplies, Tools and Equipment at discount prices. Sept. 20 to Oct. 15 (Monday to Friday) at the GTL Transport Garage Hwy. 34, Alexandria, Ont. Tel. 613-525-3546 open from 8 a.m. to 2 p.m. Reason – Closing Shop

Come and see our electrical and mechanical supplies, wiring materials, control transformers, starters, disconnects, fluorescent tubes, ballasts, lamps, flood lights, boxes, fuses, breakers, pipe fittings, buss duct, panels, fire alarm components, relays, sockets, wiring devices, distribution transformers, generators, motors and controls, wires, cables, etc. etc,

Plumbing fittings, flanges, pipe hangers unistrut clamps, fixtures, etc., steel, racks, shelving, compressor, air handling fans, exhaust fans and ductwork ideal for dust collector, hardware, hydraulic cylinders, controls, pumps, two forklifts, pallet lifts, Holzher stacker, progress polisher, paint booth, etc., etc.

Large quantity of cabinet hardware, hinges, handles, screws, glass, mirrors, doors, etc.

Wood working equipment: Multiple rip saw, automatic router, industrial table saws, multi drills, Case clamp, auto nailer, hinge setter, dowel maker, manual edge bander, band saw, steel cut-off saw, piano hinge cutter, fire extinguishers, wood panelling, desks, tables, cash register and many more items. Ladders, scaffold, etc.

One 45-foot Trailmobile trailer, steel tanks 15,000 gals., etc.
One 1986 Bell van, propane, as is. 1993 Mazda pick-up truck.
Come and make an offer... 38-1p

The wait is over. It's time to move.

MAKE YOUR MOVE
mazda
CLEARANCE

1.9% APR FINANCING† FOR UP TO 48 MONTHS OR GREAT LEASE PAYMENTS ON ALL 1999 MAZDA VEHICLES

1999 MAZDA PROTEGÉ SE



OR PURCHASE FROM $15,995* WITH AUTOMATIC & AIR

Class Winner of the 1999 AJAC Car of the Year Awards
• Roomiest car in its class
• CD player
• 14" wheels
Automobile Journalists Association of Canada



1999 MAZDA B3000 V6

Last chance for 1.9% APR financing on Canada's #1 import compact truck.



1999 MAZDA 626 LX I4

OR PURCHASE FROM $20,995* You can also get the Mazda 626 DX starting from $18,095.*
• EnerGuide Award Winner "Most fuel efficient car in its class".*



1999 MAZDA MIATA

The 1999 Miata* is one of Car and Driver's "10 Best" (two years in a row).
• DOHC 16-Valve 140 HP engine
• CD player
• 14" aluminum wheels

OR PURCHASE FROM $26,025*



1999 MAZDA MILLENIA S

OR PURCHASE FROM $32,995* Patented Miller Cycle Engine listed as one of Ward's Ten Best Engines in the World.**
• Traction control
• ABS
• CD player
• Climate control

HURRY IN FOR BEST SELECTION TODAY!

Get in. Be moved. mazda

HAWKESBURY MAZDA
959 McGill St., Hawkesbury, Ont. (613) 632-4125
PLEASE VISIT OUR WEBSITE AT www.mazda.ca ASK YOUR DEALER ABOUT MAZDA'S UNIVERSITY/COLLEGE GRADUATE PROGRAM.

MAZDA Personal LEASE

*Financing offer not available on 10th Anniversary Mazda Miata. *Based on 1998 Transport Canada testing results rating in 6.6L/100km Hwy. ** Ward's Auto World (1995 – 1998). *Offers available on retail purchases of new 1999 Mazda Protegé SE (model # D4XM79AA10), 1999 Mazda B3000 V6, 1999 Mazda 626 LX I4 (model # F4LS79AA00) and 1999 Mazda Millenia S (model # K4LN79TA00). Purchase price offers exclude $795 for cars & $1,055 for truck freight and P.D.E. †Finance example for $10,000 at 1.9% APR; 48 months at $216.52 per month, C.O.B. is $392.96 for a total of $10,392.96. License, insurance, taxes and other dealer charges extra. Dealer may sell/lease for less. Offers available from July 10, 1999 for a limited time only. Lease and Finance O.A.C. for qualified customers only. See your dealer for details. Offers cannot be combined.



Is Your Starter Or Alternator Down?
LET ME START YOU UP!
Gilles Hurtubise
18 yrs experience
• Rebuilt starters and alternators
• Domestics, Imports
• Commercial, Agricultural
GILLES STARTERS & ALTERNATORS
20015D Hwy 43 West, Alexandria
(613) 525-0609
Pager: (613) 937-1996

The Glengarry News Sports

ALEXANDRIA, ONTARIO. WEDNESDAY, SEPTEMBER 22, 1999

PIC'S SPORT SHOP
"Your Hockey Headquarters"
Bauer • CCM • Koho
Jofa • Itech
Check out our weekly specials!
3933 Cty. Rd. 45 (Beside GTL)
ALEXANDRIA
525-2481



Softball league awards players

The five-team Alexandria Ladies Softball League will officially wrap up its 1999 season with an awards banquet Saturday, Sept. 25 at the Knights Of Columbus hall on Kenyon Street East.

The awards ceremony gets under way at 9 p.m.

Squadron offers course

The Cornwall Power and Sailing Squadron is offering basic boating course instruction this winter. The course covers the fundamentals of boating and marine safety and is held weekly for 15 weeks at Stormont Yacht Club, Long Sault.

Canadian Coast Guard certification is included.

For information contact Joe Rotherham at 933-0148.

Join the Sens for a carnival

Ottawa Senators fans in Glengarry are invited to the National Hockey League club's annual Charity Carnival Nov. 14 at the Corel Centre in Kanata.

The hockey arena is transformed for a day into a carnival atmosphere with a hockey twist, including games of chance, a dunk tank, photo booths, face-painting, clowns and jugglers.

Fans will have a chance to meet some of their favourite Senators players during two sessions, from 11 a.m. to 1:30 p.m. and from 3 to 5:30 p.m.

Proceeds that last year topped $35,000, will benefit various area charities. Call 613-755-1166.

Rebels shut-out Akwesasne

The Char-Lan Jr. B Rebels got their exhibition schedule off on the right foot with a convincing shut-out victory over the Akwesasne Wolves Sept. 18.

Rebels goaltender Tim McCuaig turned back nine shots through two and half periods while alternate goalie Doug Long blocked 13 more en route to a 3-0 exhibition game win over the Wolves, a team in its sophomore Jr. B League season.

Centre Nick Dube opened the scoring at less than a minute into the first period on a feed from defenceman Al Lapierre to make it 1-0.

Lapierre also set up the Rebels' second goal of the game at the mid-point of the second period, finding an outlet to left winger Mike King, who buried a short-handed shot behind Wolves net-minder Jeff McIntyre.

Dube scored his second of the game, a powerplay marker at 2:48 of the third frame, assisted by cap-n Ryan Major.

No senior team for Char-Lan

The Char-Lan District High School won't floor a senior boys' basketball team for the 1999 Stormont-Dundas-Glengarry high school league season, due to a shortage of eligible players.

Submissions are welcomed

The Glengarry News Sports section welcomes submissions from readers. Stories should be limited to 300 words and statistics should be set out in a clear format. Deadline for submissions is 4 p.m. Monday. Call 525-2020 for information.

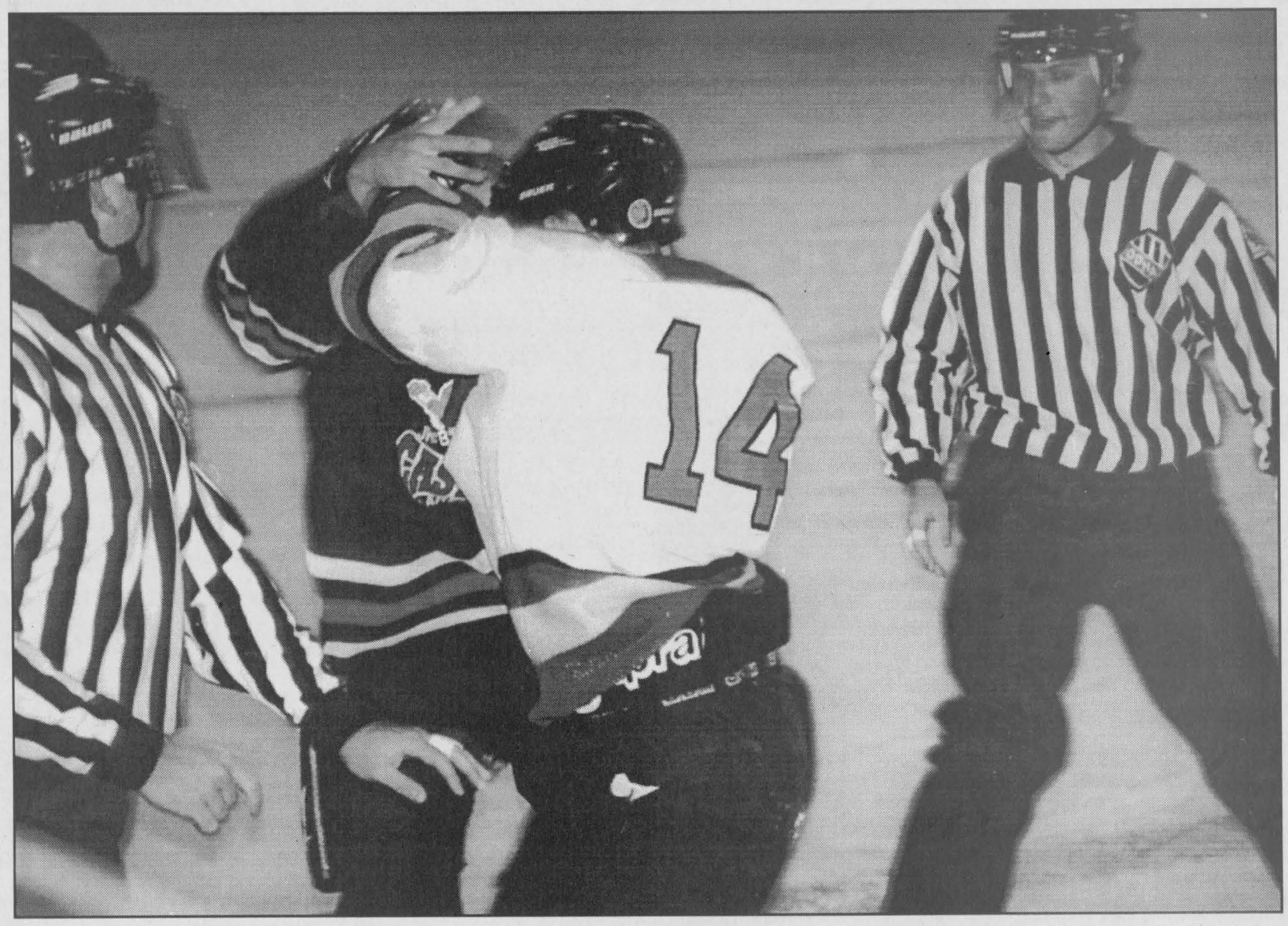

Tough stuff

In a home-and-home exhibition series last week, the Alexandria Jr. B Glens hockey club met up with the Clarence Creek Castors. Predictably, things got rough as players on both teams seek to impress coaching staff in the pre-season. Here, forward Eric Leroux (No. 14) drops the gloves with an unidentified Clarence Creek player. The Glens won Friday's match at the Glengarry Sports Palace by a 7-5 margin, but were edged 5-4 by the Castors in a return match two days later.

Staff photo - Derek Gordanier

Glengarry U18 Hearts lose OT final

By Sandra Berry
News Reporter

The Glengarry U18 Hearts were edged 3-2 in kicks from the penalty mark by Scarborough Azzurri Hurricanes at the Ontario Cup final.

The game was played Sept. 19 at Vaughn, Ontario

Scarborough opened the scoring seven minutes into the game when Valerie Saunders slipped the ball into the open side past a diving goalkeeper.

Eight minutes later Glengarry's Melissa MacDonald evened the score with her first goal of the game.

But before the first half was over, MacDonald delivered a second goal to put the Glengarry Hearts ahead.

It looked as though the Hearts were headed for victory when Scarborough's Katie Szeghalmi scored the equalizer with eight minutes remaining in the game.

After two scoreless halves of extra time, the game boiled down to kicks from the penalty mark.

Glengarry's MacDonald and Jennilee Hamelin scored twice but Scarborough's Paola Gracile, Kristin Toomsalu and Stephanie Trottier each scored three to win the Ontario Cup, girls' under-18 division

High school sports scene returns to normal

By Greg Peerenboom
News Reporter

The sports scene in Glengarry is finally back to normal.

It's been two years since high schools were last part of the local sporting scene during the fall.

Teams representing the county's two high schools, Glengarry District-Le Relais and Char-Lan District, have begun Stormont, Dundas and Glengarry league action this week.

Last fall's leagues were wiped out by the work-to-rule labour action by teachers.

All teams for the fall schedule were picked last week: boys' senior and junior soccer, midget and junior boys' volleyball, all age divisions of girls' basketball and cross country running.

The powerhouse team that carried the GDHS-Le Relais Gaels to an Ontario Federation of Schools Athletic Association silver medal is no longer intact, however.

"We have only seven returnees," said long-time Gaels coach Brian Filion, who will split duties this season with Glen Campbell.

"We had 14 who retired in June. We've really got our work cut out for us."

The group includes forwards Ricardo Davis, Brad McMillan and Ed McCorkell, mid-fielders Jeremy MacCulloch and Nick Michaud, and defenders Luc Lanthier and Eric Nielsen.

The team includes two international transfer students: mid-fielder Bard Skjelstad of Norway and Mexican forward, Juan Hurtado.

The remainder of the squad ranges from rookies to the senior level: forwards Bruce Libbos, Scott MacLeod; mid-fielders Phil Legroulx, Rory McLeod; defenders Claude Leblanc, Andrew McIntyre, Mike McKinnon, Vincent Pane; and fullback John Cullen.

Filion could have had more rookies from which to choose, but the SDG league opted to change the age restriction to 16 as of Aug. 31. It used to be 15 and will remain the same for some leagues to the west in the Upper Canada District School Board.

Filion could concede the year to a rebuilding phase as a result, but he doesn't go that far in describing his team's prospects this season.

He said the team will play a long-ball strategy until the players develop a stronger passing game.

Working in their favour is the split season. The Eastern Ontario Secon-dary School Athletics Association play-downs will be held next spring after the SDG playoffs, at the end of this year's nine-game regular season.

"Last time we worked well with them over the winter," he said.

The decision by a few players to compete as juniors bodes well for Jason Palmer's younger squad, which has a shot at surpassing last year's bronze medal performance at EOSSAA.

Palmer said 56 tried out this year, down two from 1998-99.

The juniors will also employ a long-ball strategy, but will slowly implement control play as the season wears on.

"You have to mix it up if you want to compete with the elite teams."

He expects county rivals Char-Lan, Tagwi and St. Joseph's to be their toughest competition.

On the team are Mark Bigras, Brian Danaher, Curtis Hebert, Evan Koronewski, Eric Larocque, Dan LeGroulx, Kevin Libbos, Bryan MacDonald, Grant MacLeod, Dan MacPherson, Jonathan McDonald, Steven McDonell, Blake, Andrew and Blair McMillan, Charles Pane, Scott Robinson, Marc Sauve, Ryan Snider, Steven Stewart and Jason Van Den Oetelaar.

The Gaels travel Sept. 29 to Char-Lan to play Tagwi and Cornwall Collegiate and Vocational, starting at 1 p.m.

At Char-Lan, the senior team is coached by Clem DiStefano and is composed of Matt Quenneville, Leigh Thomson, Jamie Leger, Pat Smith, Mike Poirier, Chris Reasbeck, Chris McIntyre, Willy Larkin, Gregg Robideau, Blake Roy, Toby Van Loon, Ryan Major, Mike O'Farrell, Denis Guay, Mark Richard, Jordan Flaro and Kurtis Bougie.

The junior squad is coached by Paul Carriere and includes Philip Hirschmann, Wayne Lee, Kevin Larocque, Trevor Bougie and Tyler Doyle on defence; Addison MacDonald, Steve Jarvo, Mike Conway, Brock Munro, Matt Gordon and Doug Winn at mid-field; Garrett Hurrell, Gary Lee, Rob Schaefer, Brad Flipsen, Zac Pregent, Rob Grant and Nick Quenneville as forwards, and Jordan Reasbeck as an affiliate. Keepers Jonathan Kluver and Mike Cella will split net-minding duties this season.

School hoops return today

By Greg Peerenboom
News Reporter

The Char-Lan District High School Crusaders host the Glengarry District-Le Relais in the opening game of the girls' basketball season today (Wednesday).

Principal John Danaher is again at the helm of the GDHS-ESLR team, but this year is different than past seasons.

"We didn't have a team last year, so for a lot of these kids it's going to be there first year playing senior basketball," Danaher said, referring to the work-to-rule strike action that cancelled not only girls' basketball, but also boys' volleyball.

"It's difficult to assess your team (for its strengths and weaknesses). But I guess everyone else is in the same situation."

He has one player with senior experience: daughter and centre Megan, who played at the highest level as a Grade 10.

Danaher had nine other players: guards Tamara Hartrick, Amy Deslauriers and Tierney Bowen, and forwards Marie-Andree Carriere, Carrie Howes, Brenda van Sleeuwen, Paula Kainer and Vicky Williams.

With only three practices under their belt, his team is a work in progress.

"We've put in a zone defense and we're just starting to get some specific offensive plays together," Danaher said.

"The biggest difference between junior and senior is the mental. You really have to think of developing plays instead of letting the most athletic team win."

It's been awhile since GDHS-Le Relais have won the championship, "but we've always been competitive."

It is a similar scenario for the Char-Lan senior girls' basketball team where some players have not dribbled the ball for over a year and are playing senior basketball for the first time.

Since the try-outs, the team has practiced once, due to schedule conflicts with the boy's volleyball team.

Coach Mona Leblanc is optimistic team players will pick up the confidence and leadership required to build a winning team.

Liz Rankin and Christie Thompson, who played on a travelling team last year, will bring experience.

Leblanc hopes OAC students Christine Owen, Jennifer Bateman and Katie Lariviere will be role players portraying responsibility and maturity.

Christie Rankin's leadership abilities will be useful to the team. Although Rankin is a more experienced player in volleyball, Leblanc is confident she will pick up basketball easily.

Other players joining the team are Melissa Doyle, Chelsea Legault, Carolyn Wagar and Stacy Lafave.

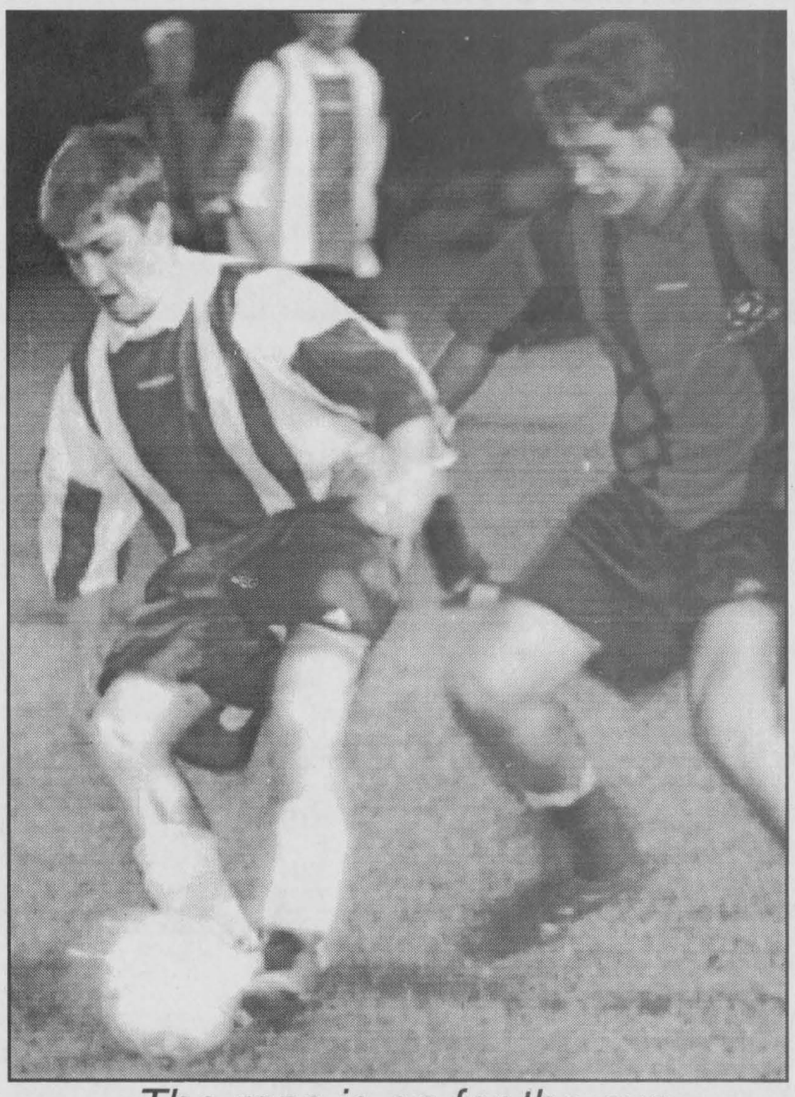

The race is on for the cup

Alexandria's Kurt MacMillan tries to take the ball from Lochiel's Ed McCorkell at Friday evening's second series of games for the Glengarry Cup of Soccer. Alexandria won the game 3-2. The round-robin continues this week.

Alexandria leads soccer tournament

By Sandra Berry
News Reporter

Alexandria leads the Glengarry Cup of Soccer tourney, a round-robin tournament featuring teams from five former Glengarry municipalities.

Alexandria defeated Kenyon 3-2 on Sept. 15. Alexandria's Kurt MacMillan netted two goals and Bob Sonnell scored one. Cameron Lajoie and Lucas Chisholm scored for Kenyon in a loosing cause.

Alexandria beat Lochiel 3-2 on Sept. 17 with two goals by Bryan Cameron and one by Kurt MacMillan.

Scott MacIntosh and Craig Calvank each netted a goal for Lochiel.

Lancaster won over Lochiel in overtime after the teams maintained a 1-1 tie.

Allan Kennedy netted Lochiel's only goal and Tim McCuaig scored for Lancaster.

Glen Campbell, Chris McIntyre and Tim McCuaig scored for Lancaster in the kick-offs. Lochiel had no goals.

Charlottenburgh won 5-1 against Lancaster on Friday evening.

Scoring for Charlottenburgh were Andrew Jarvo with two goals, Steve Alguire, Ben and Taffy Pye.

Glen Campbell nettted a goal for

(Continued on page 14)



Top golfers

The top team for the year's Ladies Friendly at the Glengarry Golf and Country Club is Pic's Sport Shop. Pictured from left to right, in back row, are Gisèle Miron, Louise Rozon, Sylvie Leblanc, Guylaine Proulx, Mary MacPherson, Hélène Brossoit, in front row, Nina McKechnie, Carol Deguire, Gail Hughes, and Christina Jahoska. Absent is Josie MacLennan.

Staff photo – Sandra Berry



Golfers pitch in for books

Elizabeth Baxter won the Ladies Friendly bursary, a value just over $500 to help with post-secondary education. Pictured are Mary MacPherson of the Ladies Friendly, Elizabeth Baxter and Sue Stewart of the Ladies Friendly.

Staff photo – Sandra Berry



Face off

Alexandria Glens players Philip Blanchard (No. 12) and M.A. Richer (No. 27) chased down a Clarence Creek Castors player during Jr. B exhibition action Friday at the Glengarry Sports Palace. Regular season gets under way soon.

Staff photo - Derek Gordanier

Christian group starts this fall

Youth group begins activities in Maxville area

By Greg Peerenboom
News Reporter

A new youth-oriented activity group will start later this fall and serve the Maxville area.

YouthUNLtd Maxville and Area will provide an outlet for children in Grade 6 to Grade 12 in an attempt to foster fun, friendship and spiritual growth in a structured and caring environment, said director Phil Benjamin.

He said often youth in rural areas have little access to groups such as these.

The group's advisory board, which consists of local people, chose Benjamin because of his background in youth leadership and professional skills obtained as a Bachelor of Social Work graduate.

Benjamin said the program will include large events and trips as well as weekly activities for senior and junior youth levels.

Children will receive a balanced approach to living each day to the fullest in body, mind and spirit.

YouthUNLtd is affiliated with the international non-profit organization, Youth for Christ, which helps communities set up Christian outreach program for youth.

As a non-denominational, YouthUNLtd welcomes participants of all backgrounds and beliefs.

It is a full-time community based ministry which depends on donations, volunteers and prayers from its supporters and local churches.

Town takes tourney lead

(Continued from page 13)

Lancaster in a loosing cause.

More games coming up

The tourney continues this week with Kenyon playing Lancaster and Lochiel facing Charlottenburgh on Wednesday evening.

Kenyon faces Lochiel and Alexandria plays Charlottenburgh on Friday evening.

All games start at 8 p.m. at Alexandria Island Park.

"AA" MIDGET TRYOUTS

SEAWAY VALLEY "AA" RAPIDS MINOR HOCKEY ASSOCIATION

DATE OF BIRTH 1982-83

Saturday	Sept. 25th.....6:30 p.m. to 8:00 p.m.	.....Long Sault Arena
Monday	Sept. 27th.....8:30 p.m. to 10:00 p.m.	.....Maxville Sports Complex
Wednesday	Sept. 29th.....9:00 p.m. to 10:30 p.m.	.....Maxville Sports Complex
Saturday	Oct. 2nd.....5:00 p.m. to 6:30 p.m.	.....Cornwall Civic Complex

Open to Minor Hockey Players from:

- Akwesasne Minor Hockey
- Alexandria Minor Hockey
- Char-Lan Minor Hockey
- Cornwall Minor Hockey
- N.G.S. Minor Hockey
- South Stormont Minor Hockey

THE COST IS $10.00 PER 1½ HOUR SESSION
For more information contact Marc Laperle 930-2066 38-1c

COME AND SEE OUR FULL LINE OF ATV'S

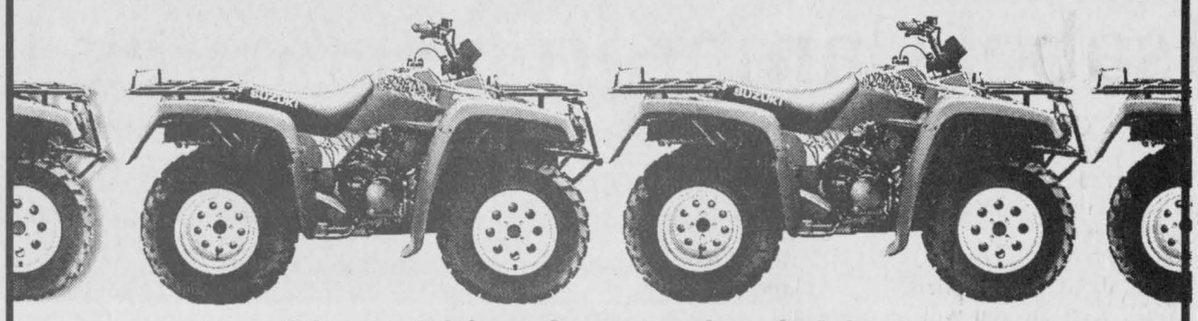

80cc - 500cc 2 or 4-wheel drive

YEAR 2000 SUZUKI 500 AUTOMATIC

SUZUKI

TROTTIER SALES CENTRE
Hwy. 34, Alexandria, ON
K0C 1A0
(613) 525-1925

WANTED
Looking for Bowlers to form teams in the
SUNDAY NIGHT MIXED LEAGUE
5 p.m.
Call 525-2801 38-1c

CLASSIFIEDS GET RESULTS

IT'S TIME TO CLOSE YOUR POOL!
We have what you need:
•Pool Cover •Pool Closing Kits
OPEN: Monday to Friday, 9-5; Saturday, 9-4



GREEN VALLEY POOLS LTD.
Hwy. #34 Green Valley 525-3743

KIDS' CORNER

Kids in the KITCHEN

Fruit Leather

A pack-and-go snack for all activities!

Get Ready . . .

- Fresh or canned fruit (well drained)
- One tablespoon of lemon juice or ascorbic acid (for each quart of fruit)
- Baking sheet, blender, heat-resistant plastic wrap, masking tape, oven

Get Set . . .

- Some steps may require adult help.
- Preheat oven to 140 degrees.

Go!

⏩ **Prepare the pan.** Turn baking sheet over, bottom up. Cover bottom with plastic wrap. Secure wrap to sheet by taping down edges with masking tape (this prevents edges of wrap from pulling up while fruit is drying).

⏩ **Prepare the fruit.** Purée fruit and lemon juice or ascorbic acid together in blender. Pour purée about 1/4" thick over prepared baking sheet. Leave a one-inch border around the edge of the sheet.

⏩ **Dry the fruit.** Place baking sheet in oven, leaving the door open at least two inches. Dry until purée is leathery but still pliable and not sticky to the touch. This process takes several hours. When leather is done, remove from oven. Let cool. Roll up and store in an airtight container.

Craft Tip—Remove the lid from tacky glue one hour before starting your project so glue can get really sticky.

Tongue-Twisters

How fast can you say these tongue-twisters without making a mistake? Try saying them three times without stopping!

1. A corps of cops copped a corpse in the copse.
2. Science sects inspected the insect pests.
3. The detective has found an effective lie detector for detecting defective alibis.
4. The tyke hiked along the pike to the dike.
5. Toy boat.

SPORTS HEROES

by Marie Bettinger, Racine, WI

Match each sport character to his accomplishment.

1. Hit 755 home runs
2. All-time leading NBA scorer
3. 3-time heavyweight boxing champion
4. Wimbledon 5-time champion
5. 7-time U.S. Auto Club champion
6. Boston Celtic forward, scored over 26,000 points
7. Chicago Bears running back, made the most yards in NFL history
8. 4-time Indy 500 winner
9. Outstanding home run leader
10. Had longest hitting streak in major league history

A. Joe DiMaggio
B. Henry Aaron
C. Bjorn Borg
D. A.J. Foyt
E. Muhammad Ali
F. Kareem Abdul-Jabbar
G. Walter Payton
H. Al Unser
I. Roger Maris
J. John Havlicek

ANSWERS: 1. B; 2. F; 3. E; 4. C; 5. D; 6. J; 7. G; 8. H; 9. I; 10. A.

Dot-To-Dot

Connect the dots to see who's hopping by to say "Hello!"

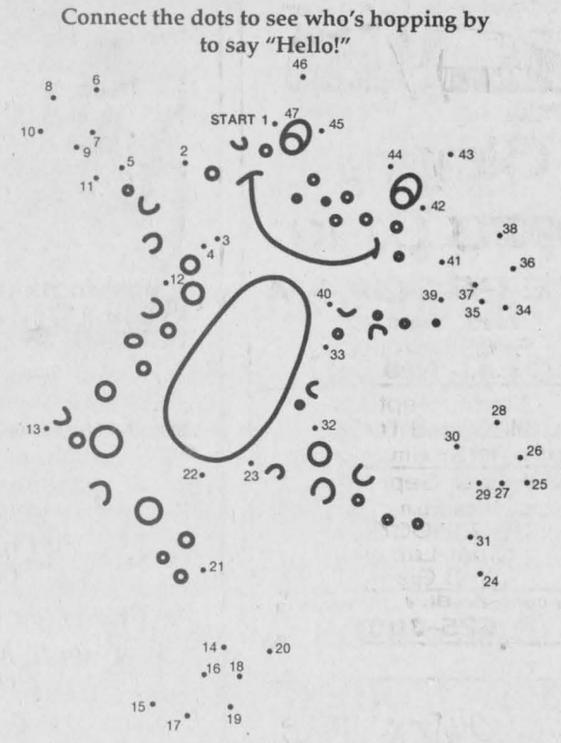

THE ALEXANDRIA FIGURE SKATING CLUB
Will be holding
REGISTRATION DAY
Thursday, September 23
4:00 p.m. to 8:00 p.m.
at the
GLENGARRY SPORTS PALACE

Registration Fees for the Season include:
CANSKATE.....$160
ADULT PROGRAM.....$160
PRIVATE LESSONS.....$200
(Family Rates Available)

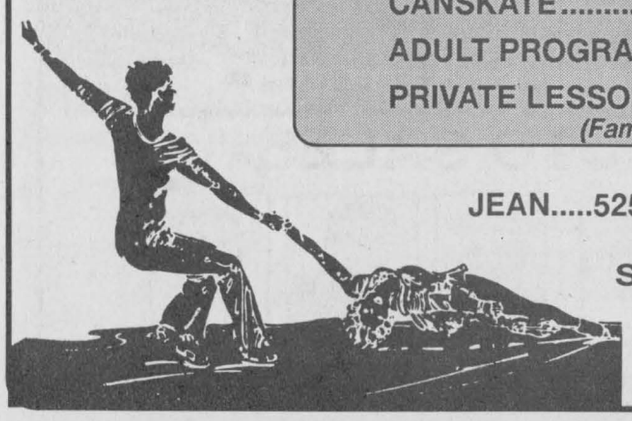

Please call for further information
JEAN.....525-2050 or Luanne.....525-3737 (8-4) or
e-mail...iskate@sympatico.ca
SKATE and ACCESSORY SALE
will be held on
Registration Night
Please write your name, telephone number and price on items. 37-2c

This feature courtesy of
ALEXANDRIA DAIRY QUEEN
KIDS PICNIC MEALS Starting from only 3.79
Main Street South, Alexandria 525-3351

It's always nice to see local business expanding

MAXVILLE



GORDON WINTER
527-2888

On Thursday, Isabel (Mrs. Howard) Cameron will be 100 years old. A very happy birthday and continued good health and contentment are extended to her on behalf of all who know her. A reception will be held in the Manor's Town Square on Saturday afternoon for relatives and friends to greet this lady who has lived in the community for all her 100 years.

***

Lawrence and Bonnie Scott, Sault Ste. Marie, have been home visiting family members. While guests of Bonnie's mother, Muriel Campbell- MacCaskill, Lawrence has his sister Donna McEwen, here, along with brothers Richard in the village and Harvey in Cornwall. As well, he has his aunts Edna Rolland and Bernice Scott McMillan at the Manor.

***

June Lovesey, OMPAH, was in the village over the weekend, the guest of Alma Humphrey and of Catherine McEwen. A former resident of the 5th Conc. Roxborough, her many friends are pleased that Mrs. Lovesey has continued to be a good friend to many here.

***

We are sorry that Eldred Scott is having medical problems. After a knee operation in Ottawa, another malfunction occurred which resulted in a move to the Heart Institute. We wish him a speedy and successful recovery.

***

A long time resident of Athol and later of Ottawa, Muriel (Mrs. John J.) Campbell died on Sept. 17 at the age of 93. Our sympathy goes to her four children and their spouses Lorna and Archie MacGregor, Tayside, Beverly and Fraser Cumming, Ottawa, Jack and Gail, Ottawa and Mary and the Rev. Tom Gemmell. There are also 14 grandchildren.

***

On Sunday, Sept. 19, Father Jacques Labellle and the parishioners of St. James had their annual Harvest Supper. They would like to thank everyone who helped make this event a great success, and those who came to support the parish. A special thank you goes to the convener, Lorraine Villeneuve, who has done another wonderful job.

Congratulation to Wayne Adam, from Ennismore, Ont for being the first prize winner of $500, Réjeanne Pilon, from North Lancaster for winning the second prize of $250 and to Bertha Lalonde. from Maxville, who won the third prize of $100.

***

We attended the Fall Fair at Upper Canada Village on Saturday and were very interested in seeing Doug Munroe showing the first prize team of Canadian horses. The fair is always an interesting experience. The lady who teaches the temperance songs and conducts a spelling bee does a super job, along with many other staff members.

On the way home, just north of Morrisburg on Hwy 31, we stopped to look a a herd of llamas in a field on the east side of the road. There were at least 60, many colours and sizes right down to newly born. Up at the barn, there were several large males in separate paddocks.

***

I had a phone call ast week asking for directions to Robinson's Corners. It is one local place name I do not know and perhaps there is someone who knows it.

I have also had phone calls concerning the results of the water testing conducted in the summer. The general feeling is that many residents who had poor tests are questioning the validity of the tests.

***

A former resident of the area and now of Creg Quay, Mabel Patton has sold her home there and is moving back to her native Nova Scotia, to Winsor. She and her husband, the late Dr. John, were active here for several years and Mrs. Patton will be leaving behind good friends and happy memories and will be moving to her new home with the best wishes of all these friends.

***

Nicole Dewar, our local librarian at St. Bernard school annex is pleased to announce that the library will be open for 12 hours per week now instead of 10. On Tuesdays, the hours are from 2 p.m. to 5 p.m. and 6 p.m. to 8:30 p.m. , on Wednesday, a new day, from 6 p.m. to 8 p.m., on Thursday from 6 p.m. to 8:30 p.m. and on Saturday from 10 a.m. to noon.

***

It is always good to have local businesses growing too. Herb Auer and his associates at the Maxville Farm Machinery Ltd at the south end of the village has acquired more space across from the cemetery from Jakob Schmid in order to display and park his merchandise.

***

The Seniors Outreach Services program at the Manor included the recent bus trip to Ottawa to tour the Royal Canadian Mint. Thirty-nine residents enjoyed the tour and some made significant purchases at the gift shop. There are no ordinary coins minted in Ottawa– only special ones, medals and other such things. The group enjoyed touring the Byward Market, having lunch there and shopping wherever their inclinations led them.

***

Bowling, under the SOS program, gets underway this week. More bowlers will be welcomed for Thursdays and Tuesdays and a list of spares is always helpful.

***

There were lots of good buys at the plant auction sponsored by the local Horticultural Society last Wednesday. There was less to sell this year and Barbara Graham did a great job as auctioneer to bring in the best prices possible. Tulip bulbs that had been ordered in the spring were distributed that evening. The Ontario Horticultural Association had ordered these special pink tulip bulbs to mark the new millennium on its behalf. Our local society had placed an order for 1,400 bulbs.

***

This is a reminder to be sure to purchase your season tickets for the games of our newly organized Jr. C Mustangs hockey team.

***

The winners in last week's Lion's Club calendar draw were John and Linda Morrow, John Howard Marjerrsion, Monkland, Cheryl Latimer, Dennis Ranger and Shirley and Roger Villeneuve.

***

I have four weeks of winners for the Saturday bridge club at the Manor. Starting on Aug. 28 they were Barbara Surtees, Perry Downs and Larry Dewar, the next week, Rudy Mertl, André Bergevin, and Barbara Surtees, the next, Ross Conners, Perry Dewar and Myrtle MacMillan and last Saturday, Larry Downs, William Van der Byl and Bob, whose surname I do not have.

***

At the Young at Heart euchre on Aug. 30, top scores were earned by Gladys Barton, Jean Smith and Claire Flaro along with George Jackson, John Lapierre and Howard Eamon. Draw winners were Donald Macgregor, Ina Sproule, Eileen Johnston, Mr. Lapierre, Mr. Eamon, Grace Doth (twice), Mrs. Flaro, Judy Johnsen and Pauline Ryan. Gerald MacGillis received the door prize.

***

The highlight at the 500 party on Sept. 6 was the singing of Happy Birthday to Alex Titley who was 90 years young that day. He received a draw prize along with Beatrice Lalonde, Norman MacLeod, Tonie Oetelaar and Rodney Nixon (twice). Norman MacLeod took home the door prize.

Mr. MacLeod also topped the gentlemen followed by John Mac Master and Mr. Nixon. The ladies with the highest scores were Gladys Barton, Elizabeth Brière and Verra Brown.

***

At the euchre party on Sept. 13. prize winners were Jean Smith, Eileen Johnson, Cécile Cuerrier, Norman MacLeod, Howard Eamon and Hormidas St. John.

Florence Harkin was the door prize winner and the lucky draw winners were Bill MacMillan, Bertha Lalonde, Dorothy MacCormick, Claire Flaro, Mrs. Harkin, Arthur Ukrainetz, Erma Bradley and Norbert Ryan.

The next euchre party is on Sept. 27.

***

I started feeding sunflower seeds a while ago, especially for the chickadees and nut hatches and they realized we had plenty for them to harvest in the garden.

Now, I just have niger seed out and have lots of finches at that feeder. The male gold finches are really becoming drab looking now

During the dry spell, our bird bath was used a great deal. Even a flock of rock doves (wild pigeons) came daily. Now there are many honey bees at the bath.

There must be a wild colony somewhere in the vicinity or these bees are flying a great distance for the water to carry back to a commercial bee hive.

Isabel Cameron celebrates 100 years

By Gordon Winter

"Are you getting excited about your birthday, Mrs. Cameron?" I asked Isabel Cameron at the Manor recently.

There's nothing for me to get excited about," she replied.

"Well, after all you will be celebrating your 100th birthday, won't you?

"There's nothing for me to celebrate. It's those who are keeping me alive who should be celebrating." Mrs. Cameron explained in her modest fashion.

She was born Isabel Dewar on Sept. 23, 1899 to Archibald Dewar and his wife, Jeanetta Rankin, formerly of Breadalbane. The farm home was on the Fourth Concession of Roxborough, west of Dominionville. Her siblings were Clinton, Donald, Diana, Jenny and James, who died in a fire accident at the age of 23. All are deceased.

The Dewars were staunch Baptists and attended the Dominionville Baptist Church until its closure in 1918. Then it was to Maxville the family travelled faithfully to attend the Maxville Baptist Church, now St. Michael and All Angels Anglican Church.

The children walked to the one-roomed school house at Dominionville, a considerable distance, and Mrs. Cameron can name all the families who lived along the road, explain family relationships and give historical details of Dominionville when it was a commercial centre.

Hattie Cheeseman, her next door neighbour, and William MacLeod who lived closer to the school, started school together in Junior First. Some 80 years later, the three were visiting and naturally, ages come up.

"I wonder who will live the longest?", MacLeod asked. After a short pause, Mrs. Cameron came up with her answer "Let's stick around and find out!" She has found out and is still blessed with good health and a keen mind filled with lots of memories.

On Aug. 25, 1921 Isabel was married at home to Harold Cameron, whose farm was on the edge of Dominionville. They took up farming at the jog in their road, the farm now owned by Helen and Ian D. MacLeod.

The depression years were hard but the couple persevered and in 1933 moved to McDonald's Grove to one of the farms there now owned by Gordon and Neil McIntosh.

There they attended the Gordon Presbyterian Church at St. Elmo and raised their family which consisted of Ray, Marion, Edwin and Ruth.

Ray married Isabel Christie of Maxville and they had two children. Isabel is deceased and Ray continues to live in Edmonton.

Donald Cumming of Maxville became the husband of Marion and their children are Jim, Glenda, Norma and Wallace. Marion died on Dec. 24, 1985. Donald's second wife, Christine became a loving friend to Marion's mother.

Edwin lives in Bentley, Alberta and he and his first wife Marie had four children, Edwin Jr., Gea, Gordon and Heather.

Ruth married Harold Moffatt of Navan and their children are George, Gary, Dorothy, David, Darrell and Cynthia. Altogether Mrs. Cameron has 34 great grandchildren.

Retirement brought the Camerons to Maxville, where Mr. Cameron died on March 12, 1983. Mrs. Cameron maintained an independent lifestyle until her move to the Manor on Feb. 20, 1996.

Mrs. Cameron was honoured by the Women's Missionary Society of St. Andrew's Presbyterian Church here with a life membership in the the W.M.S.. She had been a faithful member of the Society for many years and throughout her lifetime was devoted to her family, church and community.

On Saturday, Sept. 25, from 2 to 4 p.m., Mrs. Cameron will receive relatives and friends in the Town Square at Maxville Manor. Their attendance will be a token of the esteem in which she has been held for so many years.

No doubt, staff members will be greeting her as well and offering her their congratulations and best wishes. In return she will most likely cut them an extra large piece of birthday cake to show her appreciation of the extra special care she receives.

Meeting on sewer proposal next month

A public meeting is expected the first week of October to outline plans to implement a communal sewage system for South Lancaster.

Reeve Charlie Sangster said the date and time has yet to be set, but the meeting will take place at the South Glengarry Municipal Hall in Lancaster.

"It will be a public forum. Consultants will set up booths in the (municipal office). The public will see a lot of (the project)."

Reeve Sangster said the proposed sewage development has met "some opposition", but after learning more about it, he thinks residents will change their minds.

He said the timing is right to undertake the project because provincial funding is available.

6th Annual
ANDRE BRUNET MEMORIAL
Duck Hunting Tournament
Sat., Sept. 25
$1000.00 in Prizes
Plus Trophies
Two Hunters per Team – Registration $40 per Team
Entry Deadline – Sept. 24 at 9 p.m
Corn Roast, Hot Dogs, Drinks Included
Presentations at Pierre Brunet Landscaping
37-2c
For more info or to register call Stéphane Lavigne 525-2939 or Dan's Outdoor Passion, 113 Main Street, Alexandria 525-1993

ARCHERY LESSONS AVAILABLE
Oct. 4 - Nov. 29 (Mon. even.)
Three levels available: Introductory, Intermediate, Advanced
For more info. contact Tracy Myers 874-1046 or Daniel Blondin 525-1993
Registration night Friday, Sept. 24
7-8 p.m. at the Alexandria 3-D ARCHERY RANGE
113 Main St. N., Alexandria
(beside Champions Roadhouse)
$80 per child
($60 per additional family member 8-18 yrs.)
38-1c

Glengarry Sports Palace
ICE PROGRAM
Wed., Sept. 22
FREE SKATING
3 p.m. - 5:20 p.m.
Thurs., Sept. 23
MOM and TOTS
10 a.m. - 11:20 a.m., 1 - 2 p.m.
Friday, Sept. 24
8:30 p.m.
JR. B HOCKEY
Char-Lan vs Jr. B Glens
Macdonald Blvd., Alexandria
525-3600
38-1c

GIVE A CHILD A FUTURE. BE A BIG BROTHER OR A BIG SISTER! CALL 933-8035

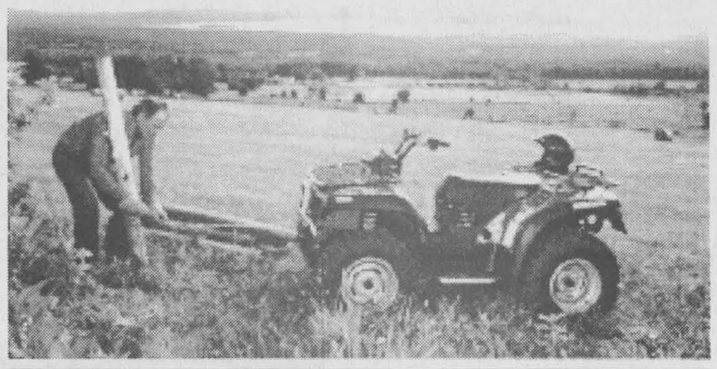

LET THE TRAXTER WORK FOR YOU.
The Traxter™ model from Bombardier is outfitted with a powerful 4-stroke 498 cc liquid-cooled Rotax® engine, permanent 4-wheel drive and a unique step-through design. Check it out today!
"ATV of the year" (ATV Magazine, February, 1999)
"The best ATV on the market" (Popular Mechanics, February, 1999)
"The most advanced traction system we've ever seen. Worked flawlessly in all our tests" (ATV Connection, September, 1998)
On-The-Spot Financing Available oac
BOMBARDIER RECREATIONAL PRODUCTS
BOMBARDIER ENGINEERED WITH YOU IN MIND
SHEPHERD MOTORS LTD.
83 Main St., North Alexandria 525-1402



The Glengarry News

CLASSIFIEDS

525-2020 or Fax: 525-3824
Reach us at gnews@sympatico.ca

RATES – General Classified (WORD ADS) $5 for 20 words, plus 22¢ for each additional word. 75¢ discount for second insertion.
There is no charge for birth announcements.

CLASSIFIED DISPLAY–Ads that contain logos and are bordered (minimum size 2") - 56¢ per agate line (61¢ outside Glengarry County.) We reserve the right to place all advertising under the appropriate classifications (GST applicable.)

Box Numbers–$15.00 Per week (includes Box #)
c/o the Glengarry News, Box 10, Alexandria, Ontario K0C 1A0.
All ads must be paid for in advance or by MasterCard VISA Direct Payment System
Office Hours: Mon. to Fri. 9 a.m. to 5 p.m.

DEADLINE
For All Classified Ads is 1 p.m., Mondays

Births

PETRIE –Heather and Alan are happy to announce the birth of their second child. A girl Nancy MacKayla on August 29, 1999, weighing 7 lbs, 3 ozs. A little sister for Mackenzie. Proud grandparents are John and Agnes Petrie of Bainsville and Gordon Hodgins of Lancaster and great grandpa D.A. Fraser of Williamstown.

MacDONALD-LEVAC –Marvin and Nathalie are proud to announce the quick and healthy arrival of their second son, Daniel Murray at the Ottawa Civic Hospital on August 30th. Weighing in at 8 lbs 12 oz, Daniel is a welcomed little brother for Liam. Proud grandparents are Mr. and Mrs. Gilles Levac of Dalhousie and Mrs. Mary MacDonald of Lancaster.

LEFEBVRE –Jake and Deneene (nee Massia) and big brother Luc, are proud and happy to announce the birth of a perfect little girl, Jennarae Marie born on Wed. August 25th, Hotel Dieu Hospital, Cornwall, weighing 6 lbs 4 ozs. 18th grandchild for Hattie and Leo Massia of Cornwall and 2nd for Lucien and Vaneta Lefebvre of Pennelville N.Y.

Card of Thanks

McILWAIN – The family of the late Ella (Dolly) McIlwain would like to thank relatives, friends and neighbours for their expressions of support and sympathy that the time of her death. Thanks also for memorial donations to Knox Church and the Cancer Society, flowers, cards, phone calls and gifts of baking. Special thanks to Audrey MacLeod, Rev. Martin, Yves Bertiaume and all staff and employees of the Heritage Lodge.
– The Family 38-1p

MacDONALD –A special thank you to our family, Father Rory, Leanne and Malcolm who made our 40th anniversary garden party so memorable to everyone who attended, sent cards and brought gifts and entertained. A great appreciative celebration. Thank you all.
– Angus and June 38-1p

BEAUPRÉ –A special thank you to our six children and their families for organizing a memorable evening on our 50th wedding anniversary.Our heartful thanks to our relatives, neighbours and friends for celebrating with us and for the lovely cards, gifts and best wishes. Toute notre gratitude pour avoir contribué au succès de cette soirée spéciale.
– Rolland and Rita Beaupré 38-1p

MASSIA –I would like to thank everyone who organized and attended my 90th birthday party at the Bonnie Glen. Also special thanks for the lovely cards, gifts and best wishes. I will always remember this day.
– Oscar 38-1p

McDONELL –My sincere gratitude to all who participated in making my retirement party such a memorable event. Your presence and your gifts were overwhelming. Special thanks to the organizers Hugh McClements and Marlane MacDonald. Thanks to Sharon, Todd, Nancy, Michael, Catherine, my brothers and sisters for the beautiful decorations and Brenda McLeod for organizing the lunch. It has been my pleasure serving this community.
– Chris McDonell 38-1p

KENNEDY –Thank you to my many friends and neighbours for prayers, cards, phone calls, visits and food brought to my home, during my recent illness. Your kindness was much appreciated and will be long remembered.
– Sincerely, Hugh A. 38-1p

Deaths

KUMPIC, FRANZ - Peacefully at home after a lengthy battle with cancer, on September 15, 1999 in his 74th year. Beloved husband and best friend of Helena. Loving father of Sandy, Fred (Brenda) and Frances (Adam Waldie), devoted grandfather to Samantha and Nicole. Also survived by his brothers Carl (Paula), Hans, his sister Ada, as well as nieces and nephews. Rested at Rideau Funeral Home, 4275 Sources Blvd., Dollard des Ormeaux, Quebec. Visitation took place on Thursday, September 16 and Friday, September 17 from 7-9 p.m. The service was held in the chapel on Saturday, September 18 at 11 a.m. In lieu of flowers, donations to the Canadian Cancer Society would be appreciated. 38-1c

MacGILLIVRAY,
RORY DONALD JOHN
Suddenly on Wednesday, Sept. 15, 1999, Rory MacGillivray at the age of 20 years. Beloved son of Joan MacGillivray (nee Allen) (Gary Butler) and James MacGillivray (Terry). Loving brother of Alison (Edward Baranowski) of Williamstown and Michael MacGillivray of Dundas. Dear uncle of Rebeckah and Matthew MacGillivray and Liam Baranowski. Precious grandson of Bill and Janet MacGillivray of Kirk Hill and the late Harold and Helen Allan. Fond nephew of Gifford and Kathy MacNaughton of Dalkeith, Bill and Sue Allan of Guelph and Linda and Ken Reid of Winchester. Rory will be sadly missed by his cousins and many friends. Relatives and friends paid respects at the Hillcrest Funeral Home, 151 Bond Street (corner of Stanley Street), Vankleek Hill on Saturday, Sept. 18. Funeral service was held on Sunday, Sept. 19 at the Knox Presbyterian Church, 29 St. John Street, Vankleek Hill followed by interment at Kirk Hill Cemetery. The pallbearers were Jeremy MacNaughton, Andrew Fraser, Marc André Brunet, Mike Steele, Dean MacGillivray and Craig Calvank. The honorary pallbearers were Tara Barton, Sean Lewis, Corey Mode, Cynthia Wilson, Les Hatz and Adam Higginson. In memory of Rory donations to the Asthma Society of Canada, 130 Bridgeland Ave., Suite 425, Toronto, Ont. M6A 1Z4 would be greatly appreciated by the family. 38-1c

Salon Funéraire
Hillcrest
Funeral Home

Coming Events

BAKE and craft sale at the Apple Festival on Saturday Sept. 25, 1:00 p.m. to 4 p.m. at Sacred Heart Parish hall Alexandria. Admission $2.00 includes an apple dessert and beverage and door prize. Everyone Welcome. 38-1c

APPLE-Pressing Sunday Sept. 26, 1-5 p.m. Glengarry Pioneer Museum. Bring your own apple containers. We'll press them! Call 527-1612. 38-1p

CLAN MacLEOD Golf Day, Oct 9.99 Alexandria. For registration please call Donald Norman MacLeod 527-5025 or John MacLeod 525-2315 by Oct. 2. In case of rain, cancelled. 38-2p

K of C
COMMUNITY BREAKFAST
SUNDAY, SEPT. 26
9:00 a.m. - 1:00 p.m.
St. Anthony Church Hall
Apple Hill
Eggs, bacon, sausages, toast, home fries, juice, coffee, tea
Adults: $4, Under 12: $2, Under 6: $1
Proceeds to K of C Council 9780 work.. 38-1c

FRATERNITE ALEXANDRIA INC.
49 ST. PAUL, ALEXANDRIA
– ACTIVITIES –
NEW - NOUVEAU
BINGO
with DABBERS AND PADS
BEGINNING
FRIDAY, SEPT. 24
19H30 38-1c
Next Euchre and 500 Card Party
THURSDAY, SEPT. 30, 20h

WEDDING RECEPTION
in honour of
KATHERINE HAMBLETON
daughter of
Walter and Marie
and
MICHAEL SNEA
son of
Michael and Cynthia
SATURDAY, SEPT. 25
Glengarry Sports Palace
9 p.m. to 1 a.m.
Music by Zing Lunch Served
Everyone Welcome 37-2p

SAINT-VINCENT-DE-PAUL
ACTIVITIES
SEPT. 24 AND 25
GARAGE SALE
Furniture, etc. Behind St-Vincent
Store on Main Street - Parking Lot
SEPT. 26
ANNUAL BRUNCH
At Sacred Heart Parish Hall 38-1c
from 9:30 to 1 p.m.
Cost: A donation at the entrance
An official receipt for $10 or more.

In Memoriam

PHILLIPS, PAT –It's been a year now since you've passed away. Our hearts continue to ache at the mention of your name. We take comfort in knowing that you are watching over us. We miss you.
– Your family 38-1p

PHILLIPS, PAT –In loving memory of my brother, Patrick who passed away September 23, 1998. Gone but not forgotten.
– Paulette 38-1p

CAMPBELL, RUTH –In loving memory of a dear mother and grandmother who died Sept. 26, 1988. Always loved and remembered by family.
– Bob, Dawn, Casey and Ciaran Godfrey

MacGREGOR –In memory of my brother, John Cameron, who passed away Sept. 20th, 1998.
Memory drifts to scenes long past,
Time rolls on by memories last.
– Gordon 38-1p



PATRICK PHILLIPS
In loving memory of a dear son who passed away 1 year ago Sept. 23rd 1998.
Deep in my heart lies a picture of a loved one laid to rest
In memory's frame I shall keep it
Because he was one of the best
Sadly missed and always remembered by Mom and family 38-1p

Coming Events

CLAN MacLEOD Annual meeting with Pot Luck Meal, 7:00 p.m., Friday, Oct 1., 1999 at Laggan Public School. Dancing competition for Clan Trophies for information and registration contact Mrs. Dougal MacLeod at 525-2327. Short variety program - Everyone welcome. 'Hold Fast'. 38-2p

RUMMAGE Sale United "Church on the Hill" Kincardine St. East, Alexandria. Fri. Sept. 24 1-5 p.m. Sat. Sept. 25 9-noon. Large stock collectibles, fall and winter clothing, household items, books, toys, baby items, boots, shoes etc. Basement sale room opens Wed. afternoons. 1-4 p.m. Sat. 9-noon. Beginning Wed. Sept. 29. 37-2p

ST. RAPHAEL'S Parish Centre euchre card party. Sunday 8 p.m. Sept. 26. Refreshments. Everyone welcome. 38-1c

CHARLOTTENBURGH RECREATION CENTRE
BINGO
Every Tuesday at 7:30 p.m.
* * *
Good Hall Rental Dates Available
347-2411 38-1c

ST. MARY'S PARISH CENTRE
* * *
Newly renovated halls. Choice of in-house catering at very competitive pricing.
For bookings call
347-3605 6-tf

Pavillon Bonnie Glen Pavilion
525-3078 or 525-2895
Available 7 days a week
•Hall Rentals •Banquets •Receptions •Catering •Wedding Cakes •Shows
You think of it... We'll organize it!
Maurice Menard, prop.
Outside catering available at any time
AIR CONDITIONED
THURSDAY, SEPT. 23
Wing Night 20¢
at Moe's Patio at 5 p.m.
(Weather permitting, if not inside)
Great DJ Music
* * *
FRIDAY, SEPT. 24
Alexandria Optimist Club
* * *
SUNDAY, SEPT. 26 38-1c

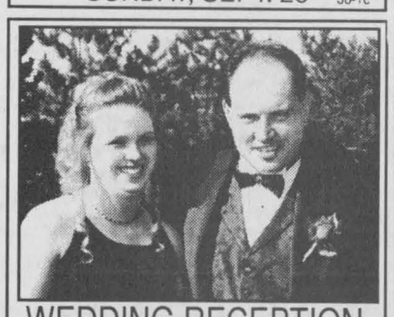

WEDDING RECEPTION
in honour of
CHANTAL ROCHON
daughter of
Therese Séguin and
Gérald Rochon
and
NORMAN DEREPENTIGNY
son of
Lorraine (Durivage) and
Yvon Derepentigny
FRIDAY, SEPT. 24, 1999
at the Glengarry Sports Palace
Music by D.J. Johnny B. Good
Lunch will be served
Everyone Welcome 37-2p

Pavillon Bonnie Glen Pavilion
525-3078 or 525-2895
Available 7 days a week
Brunch
Sunday, Sept. 26
10 a.m. to 2:00 p.m.
Menu includes: Eggs, bacon, sausages, home fries, homemade beans, toast, salads, vegetables, pickles, dessert, coffee, tea and juice.
Adults: 5.00 - Children 6-12: 3.00 - Under 6: FREE
"ALL YOU CAN EAT"
Music by Paquette Family Band 38-1c

Maxville & District Sports Complex
Osie F. Villeneuve Arena
Maxville **527-5659**

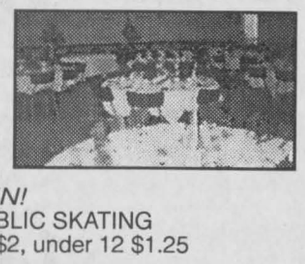

THE ICE IS IN!
SATURDAY, SEPT. 25 - PUBLIC SKATING
5:30 p.m. to 7 p.m., Admission $2, under 12 $1.25
* * *
SATURDAY, SEPT. 25
Jr. C Exhibition Hockey
Vankleek Hill Cougars vs Maxvillle Mustangs
Let our courteous, experienced staff help plan your special event with suggestions for caterers, flowers, decorations, table set-ups, etc.
Choice of Round and/or Rectangular Tables
Refundable hall deposit. Licensed by L.L.B.O.
PHOTO I.D. REQUIRED
AIR CONDITIONED BANQUET HALL 38-1c

Coming Events

MARTINTOWN Community Centre
* * *
Banquet hall available for rental
Tel: 528-4235 or 347-2411 1-tf

Royal Canadian Legion Alexandria Branch
GENERAL MEETING
TUESDAY, SEPT. 28
7:30 p.m. 38-1c

50th WEDDING ANNIVERSARY PARTY
in honour of
HORACE and BETTY NIXON
FRIDAY, OCTOBER 1
Vankleek Hill Community Centre
Music by Bob & Ducky
Lunch will be served
Best Wishes Only! 38-2p

GLENGARRY SOCCER LEAGUE
Senior Men and Women's
AWARDS NIGHT
Friday, 7 - 9 p.m.
September 24, 1999 at
The Glengarry Sports Hall of Fame
Maxville, Ont
All Welcome 38-1c

The Children of
ISABEL CAMERON
cordially invite family, friends and neighbour to join them in their mother's
100th Birthday Celebration
Sat. Sept. 25, 2-4 p.m.
Maxville Manor
Best Wishes Only Please
but
Birthday Cards Very Welcome 38-1p



MAURICE and MURIELLE VIAU
30th WEDDING ANNIVERSARY
Nathalie, Marc and Martin invite family and friends to celebrate this happy occasion with a
SURPRISE RECEPTION
SATURDAY, SEPT. 25
8 p.m., Pavillon Wilson,
Coteau-du-Lac (exit 17, 38-1p
Hwy. 20; cover charge $10)
P.S. We are bringing our unsuspecting parents to the Pavillon for 9:15 p.m., please arrive earlier.
Thanks!

Coming Events

BAZAAR and tea - in Knox Presbyterian Church, Moose Creek, Sat. October 2nd beginning at 1:30 p.m. Program - "Christmas Around the World" by Valerie Brabant. Everyone Welcome. 38-2p

ROAST Beef Dinner - vegetables, salads and assorted desserts. South Plantagenet Municipal Hall, Fournier Sunday October 3, 4-7 p.m. Adults $10, children to 6 years Free, ages 7-15 years $5. In support of Our Lady of Divine Love Church, Pendleton, Ont. 38-2p

NOR'WESTERS & LOYALIST MUSEUM
19651 John St., Williamstown
APPLE PIE and QUILTS
Enjoy a Quilt Exhibit along with some homemade apple pie and coffee or tea.
SATURDAY and SUNDAY,
SEPTEMBER 25 and 26
10 a.m. to 5 p.m. 38-1c

SUNDAY BRUNCH
Dalkeith Optimist Hall
SUNDAY, SEPT. 26
9:30 a.m. to 1:00 p.m.
Adults: $5.00
Primary School: $2
Pre-school: Free
Everyone Welcome 38-1c

Chief Top Leaf will be guest speaker at Pendleton United Church, September 26, 1999 at 7:30 p.m. The evening is planned to raise our awareness of Native Peoples and provide a start-up for our contribution to the "Healing Fund".
Everyone Welcome 37-2p

BR. 544 LEGION
LANCASTER
Mon. to Thurs. 2 to 8
Friday - Noon to Midnight
Sat., and Sun - Noon to 6
SEPTEMBER EVENTS 38-1c
LEGION WEEK SEPT. 19 TO 25
Wed. 22 - Dart League Starts
Thurs. 31 - Fish and Games Club
NEW YEAR'S EVE
Tickets available - $15 per person
"NOW OPEN SUNDAY"

GLENGARRY SOCCER LEAGUE
ANNUAL MEETING
7:30 p.m. Thursday,
September 30, 1999 at the
Billy Gebbie Arena Conference Room, Alexandria, Ont
If you have complaints about the League please plan to attend. Persons attending the meeting will be asked to volunteer for next years Board of Directors. 38-2c

Entertainment

GLENGARRY SPORTS PALACE
Tel: 525-3600
BINGO
THURSDAY, SEPT. 23
7:30 p.m.
Admission $20
10 games at $50
8 games at $75
5 Specials at $100
1 game at $1,000
1 BONANZA 60/40
* * *
3 CLOSED CIRCUIT TVs
Now available to make your game more enjoyable and easier! 38-1c

The ATLANTIC EST. 1882
SERVING GLENGARRIANS SINCE 1882
At the station in Alexandria
Thursday, September 23
The Original
THIRSTY THURSDAYS
are Back
Great Prizes, Great D.J. Music
Friday, September 24
SHAMROCK
Coming Friday, Oct. 1
ALLEY CAT
WEDNESDAY IS
WING NIGHT 25¢ ea.
Planning an event this year? Worried about Alcohol Liability?
Let us help you, call today.
525-2084 38-1c

Entertainment

THE ORIGINAL Champions ROADHOUSE
Thursday, September 23
BEACH PARTY
D.J. Music
Every Thursday to Saturday
Great D.J. Music
Saturday, October 9
THE WHEAT KINGS
(Tragically Hip Tribute)
Every Tuesday
WING NITE 25¢ wing
I.D. Required
Visit Our New Website
www.championsroadhouse.on.ca
103 Main St. North, Alexandria
525-2128 38-1c

The Glengarry News
and
Dairy Queen
BIRTHDAY CLUB WINNER!
The winner of our Birthday Club Draw is:
Julia Mary Addison
R.R.#1 Maxville
Monday Sept. 20, 1999
Do you know anyone celebrating a birthday? Submit your entries to the Dairy Queen Birthday Club by 3 pm Friday by sending us the name, Birth date, address and phone number. The lucky Birthday Person's name will be published here and will be presented with a certificate available at the Glengarry News, redeemable for a Frozen Birthday Cake from Dairy Queen ABSOLUTELY FREE! Deadline for picking up your cake is 1 week after publication. Send your submissions to:
The Glengarry News "Birthday Club',
P.O. Box 10 Alexandria, ON K0C 1A0
Fax: (613)525-3824
NO PHONE CALLS PLEASE 38-1nc

Articles for Sale

PIANO – Langley Bros. (Montreal) upright grand, for sale. Asking $900. Tel. 525-0004 before 9 p.m. 28-tf-n/c

POOL tables and accessories for sale. Delivery and installation available. Roy's Pools, 410 Seventh St. W., Cornwall. 933-0411. 11-tf

4-13" PIRELLI snow tires, 75% good, $60.00. 4-13" Toyota alum. wheel and tire, $125.00. 2-Honda alum. wheel tire, $60.00. 2-K car wheel tire, $50.00. Tel. 613-525-1772. Leave message will call back. 38-1p

NEW Garden shed with vinyl siding 8x10, $1200. 6x8 $975. Delivered. 613-874-2333 or 678-9019. 38-4p

TRAILER $150, freezer $150. Tel. 525-3626.

FOR SALE: Old log barn, to be dismantled and moved. Tel. 527-1603. 38-1p

NEW vinyl thermal windows, all shapes and sizes. Call Michel after 6 p.m., 613-931-3435. 35-4p

FOR sale: hardwood kitchen cabinets with matching ceiling lighting fixture; Heritage copper range hood fan; love seat; 2 swivel rocking chairs; glass-top brass end-table; all in very good condition. Tel. 613-347-2671. 37-2p

TEMPO shelter, 16 ft., $275; 1800 watt generator, $699; extension pole pruner, new, $599. Tel. 525-2807. 37-tf

JACUZZI bathtub, 2 person, grey, pumps, timer and taps included. Excellent condition, $500. Tel. 525-1663. 37-2p

PIANO sale! 30% off. Choose from 2 apartment size, 3 uprights and one new 43" black piano. Also unfinished oak piano benches. Al's Piano Shop, Cornwall, 932-1825. 37-5p

STOVE GE (gold) for sale. Asking $125. Call 525-5466 after 6 p.m. 37-2p

OAK kitchen set, 6 chairs and table with glass top, asking $700; ping-pong table $75; Roland electric piano, model 450 plus, $110; Bell Mobility pager, $30. Tel. 347-3752. 37-2p

ADMIRAL Electric stove, white, $175. Works perfectly. Reason for selling - house came with new appliances. Tel. 613-524-4009. 38-1p

TO GIVE AWAY demolition wood. Steven 347-7138. 38-1p

VAPOURIZER, computer skin analysis, high frequency, needle disinfectant, rollertray, galvanic and farradick machine (for facial and body). Call 525-3603. 38-1c

WOOD soves for sale - Cast iron, old fashioned cooking stove, white, very clean and a fireplace insert must see -make offer- Tel. 874-2746. 38-2p

CENTRE Liquidation Commercial and Industrial Sale, Hwy. 401, Exit 9, St. Zotique (former GTL Transport) metal shelving, cabinet, filing cabinet, desk, stacking chairs, locker, safe, conveyor, counters and sinks (stainless); also round tables for bar or restaurant and cake fridges. Tel. 1-514-265-3270, 1-514-267-7537. Open from 8:30 a.m. to 5:30 p.m. Saturday 9 a.m. to 3 p.m. 38-1c

REMEMBER
The Glengarry News Classified Section for buying, selling and notices...

Misc. Sales

MULTI-Family yard sale Sept. 25 and 26. 9 a.m to 5 p.m. 22595 Glen Robertson Rd. East

MULTI-Family yard sale Sat. Sept. 25. 9-4 p.m. Kenyon Conc. 1 - 2 kms east of Hwy 34. 38-1p

MOVING Sale: Everything must go! Side by side fridge w/cold water/ice 22 C.F., 1-2 doors fridge 18' C.F., dishwasher, washer-dryer, stove, whirlpool and 2 sinks marble (new) counter tops and kitchen sink, mattresses, desks, little girl bike, skis and a lot more. 20620 concession 2, Lancaster Saturday and Sunday Sept. 25 and 26, Oct. 2 and 3 from 9-5 38-1p

PUREBRED Border Collie puppies for sale. 525-2144. 38-1c

FOR sale: Beagle puppies, beautiful tri colour males, lovingly reaised, healthy, vaccinated, dewormed, reasonably priced. 527-2584

Courses

MUSIC lessons for violin, viola, cello, piano or recorder. Call Audrey Sarrazin (Mus. Bac.) at 874-2969 or 874-2247. Also available, music for special occasions such as weddings, etc. 2-tfc

GIVE your child the gift of music. Piano lessons available near Williamstown. All ages. Reasonable rate. Contact Mary Cumming, 347-3428. 35-4p

GLENGARRY SCHOOL OF PIPING & DRUMMING
will begin lessons
SATURDAY, SEPT. 25
Maxville Public School
9 a.m. for Beginners
For further info. call Lucy McIntosh 938-0816 or Helen McKay 527-3035 38-1p

THE ECLECTIC WORKSHOP
at the Dunvegan Recreation Hall
Miniature Santa Workshops
Oct 2 and 3, Nov 6 and 7,
Dec 4 and 5
EMBROIDERY WORKSHOP
MONDAYS
CHRISTMAS ORNAMENTS
Wed., November 17
All courses payable in advance
No Refunds
Register by Sept. 27
Call 613-443-7302
Samples on Display at
Debbie's Country Corner, Maxville 38-1c

Opening October '99
UPPER CANADA
Academy Of Music
Kathleen Fraser-Collins
B. Mus, B. Ed., Hon. Spec.
Private Lessons for All Ages
Beginner to Advanced
Piano, Keyboard, Voice, Classical Guitar
Flute, Clarinet, Sax
Trumpet, Trombone, French Horn
Theory, Harmony, Ear Training
R. C. M. Exam Preparation
Free Aptitude Test
Call Now to Enroll!
(613) 674-1224 35-4p

Vehicles for Sale

CREDIT problems and tired of being offered second rate vehicles? Call Car-o-line Auto's, 613-448-2488. 21-tf

1992 HONDA Civic EX, 4 dr., 5-spd., fully loaded, 152,000 km., very minor work to be done, as is, $4,695. Call 347-1992. 37-2p

1991 DODGE Caravan $2000 - Tel. 525-3626. 38-1p

1970 GTO Parts-Fr. Enduro bumper, 2 fenders, sway bar, valve covers, and some other items. Also 70 Roadrunner hood. Tel. 613-527-2325. 38-1p

Garden Centres

Gauthier's Greenhouse Garden Centre
COMPLETE GARDEN CENTRE
No. 1 Grade Fall Bulbs Are In!
UP TO 50% OFF
Trees • Shrubs • Evergreens
Open: 6 days a week
Gift Certificates Available
RR #1, CURRY HILL
347-2237 38-tf
www.gauthiergreenhouse.on.ca

Pets for Sale

FOR sale: Miniature Collie, 1 year old, male, neutered and all shots, $75. Tel. 525-4745.

DOG OBEDIENCE CLASSES



Williamstown Public School
Beginning Week Of Sept. 27
Puppy Kindergarten and all levels
For information and to register please call
ANDREE HUNTER
Stoneridge Kennel
(613) 528-4912 38-1c

Produce

VANKLEEK Hill Farmer's market, open rain or shine, every Saturday, 10 a.m.-2 p.m. at the fairgrounds. New vendors call Audrey at 874-2969.

DRY firewood, pine and cedar lumber, cedar rails and posts, hardwood flooring, pine flooring and V-joint. Robertson's Sawmill, 528-4262.

FALL raspberries ready! Pick yourself or pre-picked. Easy picking. StarDale Farms, Vankleek Hill. Closed Sundays. Tel. (613) 678-5740. 37-2c

DRY hardwood for sale, 14 to 17 inches. Tel. 525-1028. 37-4p

CUT your own firewood, green or dry, $5 per 4'x8'x16" cord. Peter D. Jack, Maxville, 527-5596. 37-2p

DRY hardwood for sale, $50/cord delivered. Call after 5 p.m., Ewen MacMaster, 613-527-3025. 37-3p

DRY hardwood for sale mostly hard maple $50 cord. Tel. 525-3396. 38-4c

HAY - Quality square bales, 1st and 2nd cut. (Timothy, Red clover, Rye or Alsike). Also, (Timothy, grasses). Prices vary. Baled oat/straw $1.85 each. Will lend wagon for transport. Ramstead Farm. Call any time 1-613-527-2325. 38-1p

8 CORDS of dry mixed stove wood for sale. Call evenings 347-3329. 38-2p

FIREWOOD for sale. Hard maple, beech and hickory. $40/cord. 347-2309 38-1p

FOR sale. pullets 20 weeks old. phone 527-5473. 38-2p

Garden Centres

Colorado Blue Spruce, Cedars for Hedges and Norway Spruce
SCHERER GARDENING
Dalkeith, Ont. 38-1c
(613) 874-2049

Deadline for advertising in the Classifieds is 1:00 p.m. Mondays



Apples For Sale
Fritz Muller
Ste. Justine Orchard
3311 - 4th Rang
Ste. Justine de Newton, Quebec
1 km west of Rte 325
Tel.: (450) 764-3440 36-tf

Pick your own and pre-picked
APPLES
AVONMORE BERRY FARM
1 mile north of Avonmore
(Corner Avonmore Rd. and Fourth Rd.)
Tues. - Sat.: 9-6
Sunday: 9-5
CLOSED MONDAYS
•Free wagon rides:
1-5 pm Saturday, Sunday
346-5414 (tape)
346-2336 38-2c

APPLES ARE READY!
LOBO • McIntosh • Cortland
Spartan • Fresh Apple Juice 38-2c
SEIFFERTS ORCHARDS
3772 Dalhousie Road, Glen Robertson Tel. 874-2871

Marlin Orchards & Garden Centre
FRESHLY PICKED APPLES
•Fresh pressed apple cider •Homestyle Jams, Jellies and Pickles
•Gift Certificates •Country Gifts for Home and Garden
SALE 20% OFF
Trees • Shrubs • Evergreens • Perennials
Upcoming Events...
APPLES & ART WEEKEND - Sept. 25-26
POTTERY SHOW & SALE - Oct. 9-10-11
HUGE SELECTION OF FALL BULBS
TULIPS 29¢ AND UP OVER 55 VARIETIES
OPEN 7 DAYS A WEEK - Mon-Fri. - 9 to 6; Sat., Sun. - 9 to 5
Hwy 2, 2 km west of Summerstown Rd
931-1213 38-1c

Poultry/Livestock

PALOMINO Quarterhorse for sale. Aged gelding, 16 hands. Nice mover, good temperament. Goes English or Western. Call Bev at (450) 452-2265. 34-6p

WILL buy crippled or disabled animals. Will pay. Call Fern Richer, 1-877-448-2324. 10-tf

FOR sale: three 4-1/2 months old colts, one fillie, 2 horse colts, Percheron mare, 12 years old. Tel. 525-5504. 37-2p

SIMMENTAL cow (4 yrs. old) with Limousin calf (born in August) at foot. A great pair! Asking $1,200. Call Pine Lane Farm 528-4634. 37-2p

4 EWES for sale - Dorset x $165.00 each or 4 for $630.00. Healthy and ready to breed. Also good home wanted for aged appaloosa gelding, quiet and well mannered - 874-2711 after 7 p.m.

I buy all kinds of horses also
"Meat Horses"
(613) 678-3120
Call Collect 27-12p

ATTENTION! Needed



HOLSTEIN HEIFERS
Bred 5-7 mos.
WANTED
Holstein Purebred and Grade Open Heifers of all ages.
WANTED
Complete Holstein Dairy Herds
JASON MALONEY
St. Andrews
(613) 937-3338 28-11p

Farm Machinery

FOR sale: wagons with grain boxes, like new, George Crites, 527-5393. 35-4p

2 GRAVITY boxes on 10 tonne wagons, very good condition. Tel. 613-937-3177 after 8 p.m.

GRAIN dryer Buhler Model 620C, 500 bushels. Tel. 525-3535. 37-2p

COCKSHUTT 18 pull type combine; Cockshutt trailer-type plow on rubber; also 4-row MF corn head. Tel. 931-1263. 37-3p

CASE #2290 tractor, 125 h.p., cab, air, runs excellent, $15,000 or trade on smaller tractor. Tel. 613-346-5568. 37-2c

20 DELAVAL water bowls. Lajoie stable cleaner with 250 feet chain. 347-7326 38-2p

WANTED used dumping station for milking. 931-1007 38-1P

FOR sale complete pipeline unit motor, double sink, vacuum pump and many more parts! For milking 40+ cows. Asking $1,200.00. Also antique wood, oil cook stove. Call 931-1007.

CASE uniloader 1835 B propane in good condition $7,500. Head gate $500. 874-2545

SUPER DISCOUNTS ON USED EQUIPMENT
We Need Your Trade-In
USED TRACTORS
1–NH 8240, 4x4, cab
1–A/C 6140
1–NH 7740, 4x4, cab, loader
1–Ford 8700, cab
1–Ford 7840, 4x4, cab
1–Ford 8730, 4x4
1–Ford 6640, cab, 4x4
1–NH 7740, 4x4, cab
1–Ford 1210
1–White 6105, 4x4, cab
1–MF 3090 ,cab
USED MACHINERY
1–Sprayer 500 gal. Viccon
1–Sprayer 500 gal. Hardi
1–Used Sprayer
1–Geo White, 86" snowblower
1–Geo White, 72" snowblower
1–Geo White, 100" snowblower
1–IH #80 snowblower
1–Allied snowblower
1–NH 185 manure spreader
1–NH 195 spreader
1–NI 3632 spreader
1–IH 720, 4-furrow plow
1–Kverneland BB 100 5 furrow plow
1–Brady chisel, 11 ft.
1–JD 7000, 4-row planter
1–IH 5100, seeder, 18-drill
1–NH 411 discbine
1–NH 1431 discbine
1–NH 489 haybine
1–CASE IH 8312 discbine
1–NH 495 haybine
1–CASE IH 8370, 14 ft mower/cond
1–JD 1219 mower/cond
1–MF 925 mower/cond
1–Gehl 1470 round baler
1–NH 644 round baler, fast net
1–JD 330 round baler
1–NH 853 round baler
1–NH 847 round baler
1–IH 435 baler
1–NI 551 baler
1–NH 320 baler with #70 thrower
1–NH 570 baler with #72 thrower
1–NH 1038 bale wagon
1–NH 1034 bale wagon
1–NH 27 forage blower
1–NH 40 forage blower
1–Dion 3060 forage blower
1–NH 892 harvester
1–NH 790 harvester
1–NH 900 harvester, 2 heads
1–NH 782 harvester
1–NI 660 harvester
1–Heston #2000 Harvestor
2–NH 970 grain head (15 ft.)
1–MF 72 combine
1–NH TR85 combine with 3 heads
FERNAND CAMPEAU et Fils Inc.
NEW HOLLAND
After the sale... It's the service that counts!

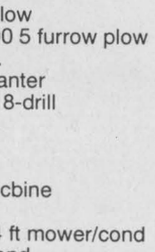

Open: Mon.-Fri. to 5:30 p.m.
Saturdays 8 to noon
Dalhousie Station
For Lancaster exchange.
1-(450) 269-2737
Elsewhere Call Toll Free
1-800-690-2737 38-1c

Farm Machinery

KVERNELAND plow 4-furrow semi-mount. Call 613-346-5657. 38-2p

NI 704 UNISYSTEM c/w 4 row cornhead/sheller. Well maintained. Tel 347-1011

KVERNELANDS 3-furrow plow, good condition; also 6' J.D. blade and 7' MF belt drive hay mower. Tel. 874-2589 38-2p

–USED EQUIPMENT–
2–Toro 20 hp tractors and mowers, like new
2–Kubota B20 tractor/loader/backoe
1–Kubota TG1860 gas, with 54" mower, like new
1–Kubota F-2000 commercial 20 hp diesel, 4wd, p/s, 60" front deck, snowblower
1–NH LS45 17 hp lawn tractor, like new
1–Tandem Trailer, 13 ft
1–Noma 12 hp with mower
1–MF 135 with loader SOLD 38-1c
20 h.p. Backhoe for Rent
GREEN VALLEY KUBOTA LTD.
Hwy. 34, Green Valley 525-2190

TROTTIER
FARM EQUIPMENT LTD.
USED TRACTORS
1–Ford 8N
1–Super Dexta, diesel
1–IH 354, gas
1–Ford 5000 and loader SOLD
1–IH 414 and loader
DON'T PAY A FINE
Good supply of safety chains and hooks for wagons and trailers, etc..
Danuser Wood Chippers
HYDRAULIC HOSE, 1/4" to 3/4" Repairs on site
Good Supply Of PARTS, BATTERIES and LUBRICANTS
ROAD SAFETY LIGHTS, FITTINGS, HOSES, HUBS AND SPROCKETS
SUNSHADE UMBRELLAS
GENERAC GENERATORS
25,000 W, 40,000 W
60,000 W.
SPECIAL: Bush Hog Brushcutters and Finishing Mowers in Stock
1-NI 2-row corn picker, very clean
4-Used gravity box and wagons available
Normand Dump Trailers, 6 and 8 Ton
12 ton tandem wagons
3 pth wood splitter
1-Turnco wagon and gravity box
Loaders and buckets in stock
Bruns gravity boxes SOLD
12 ton Horst wagons on tru SOLD
H&S forage box, 16 ft.3 beaters, galvanized sides and roof
1-Logging Trailer
10 and 12 ton wagons
H&S rake, 12 wheel, hydraulic
Square Bale Racks
NH 316 baler
Steel round bale racks
NH 1495 self propelled 6-cyl, gas
NH 354 rake/tedder
NH 488 mower cond.
NH 489 mower cond.
NI 509 mower cond.
1-IH 720 Harvestor with hay pick up and 2-row corn head
1-JD #34 pick-up and single row corn head
1-Fox 230 forage harvester
Anderson Bale Wrappers
Used 3 pt hitch mowers
Hwy 43, Alexandria
Tel. 525-3120 or 525-4009
BUSINESS HOURS
8 a.m. to 5:30 p.m
Sat. 8 a.m. to 12 noon 38-1c

ZETOR
Universal TRACTOR
Entreprise Sud-Ouest
437 Ste-Catherine
St. Polycarpe, Québec
J0P 1X0
Tel.: (450) 265-3755 (450) 370-7414 cell.
1-800-475-7972 (toll free no.)
•Service •Buy •Sell and Trade-in
USED TRACTORS
JD 6300 4X4 cab, a/c, loader 2500, trans PQ, w/shutle
JD 6400 4x4 cab, a/c, loader, PQ, 2000 hrs.
JD 4450 4x4 cab, PS, 3700 hrs.
JD 4050 4x4 cab a/c 2400 Hrs
JD 7200 4x4 cab, a/c, PQ, 3,000 hrs.
JD 6400 4x4 cab, a/c, PQ 2000 hrs.
JD 4430 cab, air, 4-wd, quad range
JD 2950 4x4 cab, a/c, loader
JD 3140, 2wd, rops, clean
JD 2355 4x4 cab a/c
JD 310C 4x4 loader backhoe
JD 855 4x4 backhoe ldr
JD 920 tractor turf tire
JD F525 front mower, gas
Inter B-414 loader PS
IH 724, very clean
IH 454 cab loader
IH 8445 4X4 clean
IH 624 loader power reverse
IH 354 diesel PS loader
IH B275 diesel loader
IH 434 diesel, very nice
IH 254 4x4 loader backhoe, 21 hp
Case IH 235 hydrotrans, turf tires, 400 hrs.
Case IH 1394 4x4 cab, loader
David Brown 990
Ford 4630 4x4 cab loader 1300 hrs
Ford 4630 4x4, 1100 hrs
Ford 4610 4x4, cab
Ford 655 4x4 loader backhoe
Ford 2000, new paint
MF 1080 cab
MF 285 Rops, 2900 hrs
MF 165 loader
MF 165 loader aux pump
MF 65 Diesel p.s. loader
MF 135 gas
Universal 530 4x4 loader
White 2-50 2WD
White 1270 4x4 cab
Kubota L235 2nd turf tire
Kubota M4950 4x4 cab loader
Zetor 7745 4x4 cab, 1500 hrs.
Belarus 611, cab
USED MACHINERY
IH 715 combine corn grain
Backhoe 3-pt.
NH 256 rake
JD 660 rake
NH 57 rake
Overum 4-furrow plow
Overrum 5-furrow plow
Kongskilde 4-furrow plow
2–JD 7000 corn planters, 6 row
White - Ford - Bush Hog disc harrow
"We buy tractors and equipment in good or bad condition" 38-1c

Farm Machinery

AGRITEX INC ST-POLYCARPE
JOHN DEERE
VENDEUR JOHN-DEERE DEALER
SERVICE
1700 Ste-Catherine, St-Polycarpe, Qué.
COMBINES
–NH TR85 4X4 w/heads
–Inter 1440, 2-wd
–Int. 1460, 2wd
USED TRACTORS
–IH Farmall H tractor
–JD 8300, 4x4, 2100 hrs; 540-1000 rpm pto 1995, guarantee 24 mos., 1000 hrs.
–JD 8400, 4X4, cab, 2600 hrs., dual
USED MACHINERY
–Case IH 720 forage harvester 2 row corn head and 5½" hay pick up
–IH 435 baler (like new) 37-1c
EMERGENCY CALLS
24 hours a day
1-800-363-5397

Real Estate

SERVICED lots for sale, St. George St. East, Alexandria, for single or semi-detached. Tel. 613-360-4798. 37-4p

RICKERD REALTY LTD
Real ESTATE Office
102 Main Street N., Alexandria
Claire Secours-Rickerd and Robert Rickerd
Broker Sales Rep.
Tel: (613) 525-0325



JUST LISTED: OUTSTANDING PROPERTY on 6 manicured acres. Chalet-style home with 3 bedrooms, 2 bathrooms, oak cupboards, formal dining room with hardwood floors, living room with cathedral ceiling and fireplace, 2 screened-in porches, oil heated, inground heated pool, double car garage, workshop/kennel and the list goes on. Also just 5 mins. form Alexandria. Call us **NOW** for viewing. **$189,900.**
NEW LISTING! Brodie Road, near Dalkeith. Immediate possession and in move-in condition. Recent kitchen and bathroom, propane stove, large country lot offers lots of privacy. **Asking $54,900.**

ALEXANDRIA REALTY LTD.
REAL ESTATE BROKER
385 MAIN STREET SOUTH
Office (613) 525-4144
Jean Paul Claude, Broker
Cathy Claude, Sales Rep.
Office 525-4144
Home 525-3047



38-1c

OPEN HOUSE
SATURDAY, SEPT. 25, 1 to 3 p.m.



2026 Highway 34
(5 miles north of Alexandria)
GREAT FAMILY SPLIT LEVEL home, good location for connecting to Ottawa-Montreal! 4 bedrooms, forced air natural gas heating, patio doors off dining area to a 17'x10' deck, the double insulated garage is also heated with natural gas. Come check this one out for yourself, **$122,500.** MLS

M. Jean Cameron Real Estate Ltd.
With 40 Years Experience
All Our Listings are M.L.S.
ALEXANDRIA OFFICE (613) 525-3039

OPEN HOUSE
Sunday, 2 to 4 p.m.

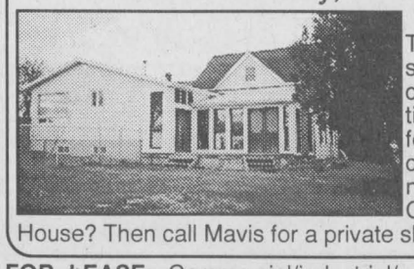

19634 Marcoux Rd.
This immaculate 4-bedroom, split-level home on a large country lot is well worth your time to visit, if you're looking for a home in move-in condition! Asking g $101,900, no reasonable offer refused! Can't make it to the Open House? Then call Mavis for a private showing!



MAVIS FLETCHER
Sales Rep.
874-2761

FOR LEASE: Commercial/industrial/warehouse space, approx. 8,000 sf., former U Brew/Armoury building. Call Mavis to view!
HOBBY FARM: Traditional brick home with wrap-around verandah and walk-up to 3rd floor attic, large garage/workshop, barn and paddocks, apple orchard, 99 acres. Call Mavis!
CLOSE TO TOWN! Small hobby farm, $99,500! Call Mavis for details!



EWEN McLEOD
Sales Rep
525-2479

JUST LISTED: 3-br., 2-storey brick home in Alexandria, many recent upgrades, pine and hardwood flooring.
EXCELLENT STARTER HOME on large lot on Loch Gary Rd. Priced in the 50's. Available immediately.
MATURE HARD MAPLE sugar bush on 50 acres rolling land.
$32,500 - 2-storey village home, maintenance free exterior.



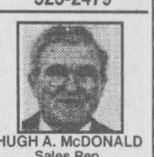

HUGH A. McDONALD
Sales Rep.
525-2844 or 525-3039

THIS 9-ROOM 4-br. house is looking for a new owner. Modern kitchen, large lot, residential street in small village. $65,500. Hugh A. McDonald, Sales Rep., 525-2844.

$15,000 - 3-acre treed lot, Williamstown/Martintown area.
$64,000 - Village bungalow, excellent condition!
$66,000 - Cute'n cosy home in local village.
$74,900 - 3-br. bungalow bordering on stream.
$86,000 - 4-season home at Westley's Pt.
$110,000 - Brand new raised bungalow with att. garage
$110,000 - Alexandria Main St., commercial property
$110,000 - Lancaster, Main St., commercial property
$110,000 - 50-acre hobby farm, just listed!
$112,500 - Alexandria bungalow loaded with extras
$124,900 - Large bungalow, Williamstown area
$125,000 - New construction on country lot, att. garage
$135,000 - Unique 5-bedroom brick home in country
$154,900 - 4-bedroom home built in 1990, 25 acres
$185,000 - 80 ft., St. Lawrence river front, 3-br. home
$475,000 - Stone home with 188 acres and business
BUSINESS OPPORTUNITIES - 3 available. Call to discuss what you're looking for.



D.A. MacMILLAN
Assoc. Broker.
525-4323

Apartments

MARTIN'S Apartment, 279 Bishop St. South now available, 2 bedrooms, upstairs, w/d hookup, parking, gas heating, $450 utilities not included, no pets, references, first/last month required. Tel. 525-2845 after 5 p.m.

MAIN St. South 3-bedroom apt near shopping area incl. all utilities parking, snow removal. Lots of storage area. Available now. 525-1568 after 6 p.m.

2-BEDROOM upstairs apartment, w/d hookup, corner St. Paul and Dominion. Newly painted. Available now. Tel. 931-3189. 37-3p

NORTH Lancaster, 1-bedroom apartment, clean and comfortable, w/d hookup, suitable for single person, $400 utilities included. Tel. 347-1026.

ALEXANDRIA – large renovated 1-bedroom apartment with balcony, $440 everything included. Tel. 525-4921 or 347-1658. 37-tf

FOR rent: upstairs 1-bedroom apartment, 15 Elgin St., washer/dryer hookups, good parking, all utilities included, $430, available immediately. Tel. 525-3463.

ALEXANDRIA, south end location, 3 bed. 1200 sq.ft., main floor bungalow, utilities included. Fenced in back yard. 525-3419.

SPRING SPECIAL – Senior Citizens 10% discount. Alexandria – 1 and 2 bedroom apartments available in a beautifully renovated older building from $440/month, utilities extra. References and first and last month required. Tel. 525-2294.

ONE and 2 and 3-bedroom apartments, fridge and stove, heating, hot water incl., washer/dryer, parking and renovated, $250. Tel. 874-2004, 525-2125 or 525-0080.

Real Estate

4-BEDROOM older home, Martintown, corner Andrew St. and River Rd., large treed lot, gas heat, $39,900. Tel. 613-984-0032. 37-2p

Apartments

2-BEDROOM apartment, washer/dryer hookup, storage, parking, $450 per month plus utilities. Available October 1st. Tel. 525-4017. 37-2p

2-BEDROOM apartment for rent, available October 1, Maxville. Tel. 527-2924 or 527-2594.

MAIN Street Alexandria - 2 bed upper - 4 appliances, utilities and cable included - $550. 525-3678 after 6 p.m.

Apartments

2 BEDROOM apt. upstairs, w/d hookup, $400. Also 1 bedroom upstairs apt. $325, utilities optional. Also, 1 bedroom downstairs $550 utilities included Tel. 525-1955. 14-tf

1-BEDROOM apartment everything, including fridge and stove, $475 per month; small bachelor apartment, furnished, everything included. $400 per month. Tel 525-1185 38-1c

Real Estate

Real Estate

MOBILE HOME FOR SALE

Set up in mobile home park, 2 bedrooms, elec. heat, asphalt roof, 2x6 construction, ready to move in.

Tel. 525-1555

38-tf

M. JEAN
CAMERON
REAL ESTATE LIMITED

21 Water Street West, Cornwall, Ont. - 938-3860

www.cameronrealty.on.ca



Keith MacCuaig
Sales Rep.
938-3860 or 932-2013







FARMER'S DELIGHT

Located on the outskirts of Wendover just east of Ottawa is this 463 acre cash crop farm in 3 parcels. All tiled drained, 2 lovely homes, 1 with tennis court and well landscaped, grain drying and storage facility, barn 36x93, implement shed 50x80, horse barn 24x36. Priced to sell at $889,900. For more information and apt. to view call **Keith MacCuaig, 613-932-2013** or **613-938-3860** or e-mail **keith@glen-net.ca**

718-720 Gloucester, multi-family	**$ 76,900**
3424 Delaney St., 3-bedroom	**$ 79,900**
3731 Apple Hill, 3+2 bedroom	**$ 84,900**
16619 Concession 9C, 3-bedroom	**$ 95,000**
18416 North Branch Road, 4-br., 2 acres	**$119,900**
120 11th St. West, Cornwall, triplex	**$125,000**
20209 Maple Road, 3+2 br., 33 acres	**$178,900**

R. Vaillancourt
REAL ESTATE - IMMEUBLES

TEL: 613-525-3419 • 405 Main St. S., Alexandria

"SERVING GLENGARRIANS FOR OVER 35 YEARS"

OPEN HOUSE

SATURDAY, SEPTEMBER 25, 10 a.m.-12 noon

122 KINCARDINE STREET WEST, ALEXANDRIA



IDEAL STARTER HOME (ONLY $4,500) down payment makes you the proud owner of this 3-bedroom brick bungalow offering a well appointed kitchen, dining room, living room, 4-pce. bath, fully finished basement with rec room with bar, spare bedroom, energy efficient oil heat. Your closed-in carport leads you to a very spacious and private back yard with cedar hedge. Immediate possession. Your monthly payments could possibly be lower than your present rent. MLS. Call us today.

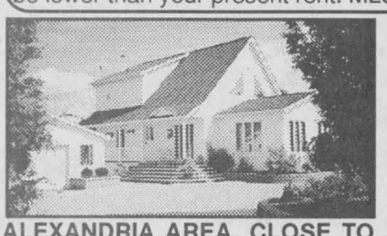

ALEXANDRIA AREA, CLOSE TO TOWN, executive 1-1/2 storey 3-bed. home with open concept kitchen, dining room with cathedral ceiling, sunken living room, 2 baths, finished basement, energy efficient heat, central air, garage, fenced-in pool, circular driveway with interloc, pond, 5.6 partly cedar treed acres. MLS. Owner relocating.

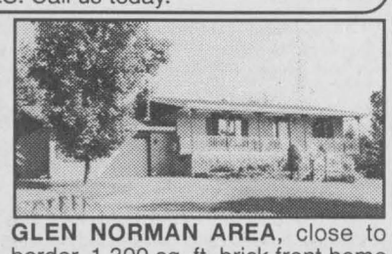

GLEN NORMAN AREA, close to border, 1,300 sq. ft. brick front home offering a very well appointed dream kitchen country size. Formal dining room and living room with hardwood floors, fireplace, full basement ready to finish, attached garage and workshop, new paved drive. All on 1 acre very private (cedars) lot. MLS. Priced to sell.

Apartments

AVAILABLE now, on Hwy. 34, 1 mile south of Green Valley, one bedroom one 2 bedroom and one 3 bedroom apt., washer/dryer hookups, big yard, clean; also 2-bedroom mobile home for sale or rent. Call after 6 p.m. 347-2889.

LOW, affordable rental units, newly renovated. Contact J. P. Levert, Tel. 525-2338. 42-tf

TWO 3-bedroom apartments for rent. Centrally located, $400 per month unheated, $450 per month heated. Above former Tabagie St. Denis. Tel. Sam Sultan at 525-2525. 49-tf

2-BEDROOM duplex, newly renovated and painted, gas heating. Available immediately. Tel. 525-1330.

ALEXANDRIA, Main St., 2-bedroom upstairs, clean, bright, $490; 1-bedroom apartment, $410; available immediately, heating included; washer/dryer hookups. Tel. 525-4098. 33-tf

3-BEDROOM country apartment, available immediately. Tel. 525-4437 or 525-3966. 36-3c

Real Estate

M. JEAN
CAMERON
REAL ESTATE LIMITED

12 Duncan Street, Lancaster – 347-2215

www.cameronrealty.on.ca

38-1c

DIANE CHRETIEN	AMY WARD	JACKIE SMITH	DELLA SZABO	ANDY MENARD
Sales Rep.	Sales Rep.	Sales Rep.	Sales Rep.	Sales Rep.
347-3726	347-2858	347-1770	534-4600	347-2522

OPEN HOUSES

SUNDAY, SEPT. 26, 1 to 3 p.m.

6301 Cameron Court, Creg Quay
Immaculate brick bungalow with many extras, 2+1 bedrooms, spacious living/dining area with fireplace, country kitchen, finished basement with large family room, deck and gazebo, $169,000. MLS. Hostess: Della Szabo.



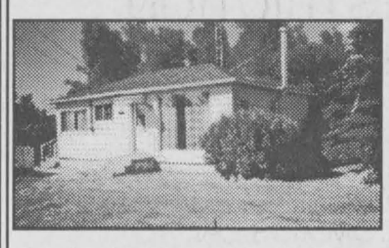

6270, 78th Avenue, Nadeau's Pt.
Power of sale property, reduced to sell! **Only $29,900** for this starter home on nice treed private lot, owner will finance qualified buyer with $3,000 down payment. Sold "as is", needs some repairs - don't miss this one, handymen! **Hostess: Jackie Smith.**

20921 Derrig St., Bishop's Pt.
Charming bungalow in immaculate condition has 2 bedrooms, 2 bathrooms, gas fireplace. Near lake with part ownership of lakefront lot. Perfect starter or retirement home, for only **$84,900**. **Host: Andy Menard.**





ST. RAPHAEL'S
20055 County Rd. 18
Well maintained 3+1 bedroom brick bungalow with lovely oak kitchen, fireplace in living room, finished basement. Located on a private, hedged and treed lot 153x209 in the village of St. Raphael's **ONLY $110,000**. MLS **Hostess: Amy Ward,** Sales Rep.



4516 2nd Line Rd., N. Lancaster
Just listed at $175,000, too good to be true! Original stone house built circa 1850 has 3 bedrooms, a large country kitchen, living room with fireplace, sunroom. Land consists of 62 rolling acres with the Beaudette River running through, partly cleared, some bush and orchards. Large barn in good condition, machine shed, garage. Call Andy or Jackie today to arrange a showing.

JUST LISTED in local village! 3-bedroom home with a family room, super garage/workshop 24'x32', insulated and heated. Ideal for a handyman. Large lot 104'x200'. Asking $72,000. MLS. Call Amy Ward, sales rep.





MARTINTOWN-ST. ANDREWS AREA: Spacious 4-bedroom country home with recent renovations, some finishing required. Fenced and treed lot, garage/workshop. Priced to sell $79,500. MLS. contact: Amy Ward, sales rep.

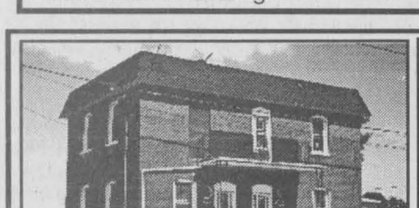

OPEN HOUSE

Friday, 4:30 to 7 p.m.

301 Main St. N., Alexandria

Totally updated. New widows and doors. New oil furnace, roof redone and new shingles, all reinsulated, big lot of 66x125, might be suitable for a home business. **Low price $69,900.**



NEAR LANCASTER: On Hwy 2, near Heritage Golf Club, great three bedroom, new roof, attached garage, boathouse on creek leading to lake, fireplace, beautiful landscaping **$109,000.**



PRICED TO SELL - Lowered to **$122,000**, you can now afford this luxurious home in Green Valley. Fantastic new sunroom with gas fireplace, ultra nice kitchen and .D.R. inground pool with new fence, double and more insulated garage.



100 CONROY CRES., ALEXANDRIA Clean, Alexandria 2-bedroom, new windows, oil furnace, finished basement, 2 bathrooms. Quiet street. Fantastic back yard with variety of mature trees. **$92,500.**

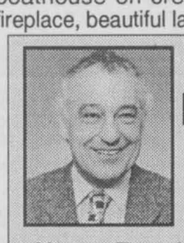

MAURICE SAUVE

Home Evenings to 10 p.m.
347-1364

SAUVE REAL ESTATE LTD.
39 Main St. N., Alexandria
525-2940

FOR ACTION AND RESULTS



20857 - 4th Conc. Road Lancaster Twp. Impressive heritage century home, fantastic mouldings and stairway, spacious.. Also a second home, 2300 sq ft. in good condition, oil furnace. Perfect for 2 families. Huge barn, insulated shop, granary and machine shed 20 acres land. All for only **$168,800.**



19169 Hay Road, Summerstown Station. Attractive spacious home, lovely landscaping, shrubs and flowers, bright home, parquet flooring, 3 bedrooms, dog run, double paved driveway. Low, low price of **$98,800.**



BEGINNER'S LUCK, $35,000 with a huge lot of 66x132, at 111 Dominion St., Alexandria. New roof construction and new shingles, 100 amp. breakers, new sewer pipe from home to town, new space furnace, just call to visit.

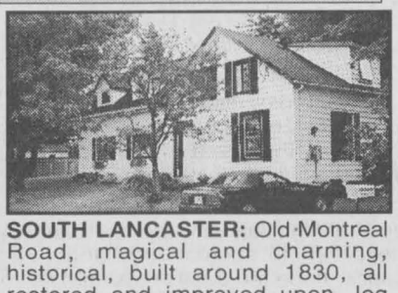

SOUTH LANCASTER: Old Montreal Road, magical and charming, historical, built around 1830, all restored and improved upon, log walls and ceilings, new windows, new septic, new well, original pine and hardwood floors, impressive. Call Maurice for info.



STILL AVAILABLE: Come see the magic of heritage. You'll end up with the nicest home in town with just a few updates and restoration. **$69,000.**



PLEASANTLY surprised, large bungalow with impressive kitchen, fireplace, double attached garage, 22 acres, 16 km. West of Alexandria **$98,800.**



4 ACRES WITHIN ALEXANDRIA: Big hold home, 2nd small home above shop, inground pool, barn, shed. Call Maurice for more.



HOBBY FARM - 103 acres, attractive setting, good 3-bedroom home, barn, garage, sheds,

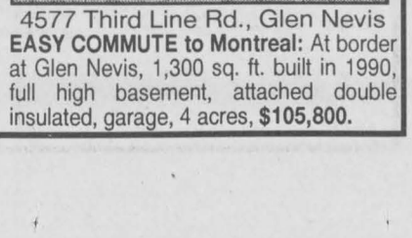

4577 Third Line Rd., Glen Nevis
EASY COMMUTE to Montreal: At border at Glen Nevis, 1,300 sq. ft. built in 1990, full high basement, attached double insulated, garage, 4 acres, **$105,800.**

Apartments

1-BEDROOM apartment for rent, Alexandria. Available now. Tel. 525-1626. 22-tf

FOR rent: 2-bedroom house in Alexandria for rent, available Oct. 1, oil heated. Tel. 525-3956. 36-4p

BACHELOR apartment for rent, $400, available now. Utilities included Tel. 525-3852. 36-tf

For Sale/To Let

2-BEDROOM condo for sale. Tel. 525-1397.

COUNTRY home 3 bedroom, wood and electrical heating, double garage. Available Oct 1 $550 + utilities. 347-2173. 38-1p

HOBBY Farm. Glen Nevis 3 + bedrooms 147,600. Sale/Lease with option to purchase. Tel. 347-1360 shamus@poboxes.com. 33-7p

TO rent: mobile home, 2-bedroom, 20825 Lochiel Road. Tel. 525-1387. 36-3p

Real Estate

For Sale/To Let

CUTE pioneer house, to be moved to your lot form Ste-Anne-de-Prescott, 3 bedrooms, 1,000 sq. ft., tin exterior, original wood interior, various upgrades. Tel. 674-2042. 33-tf

HOBBY Farm. Glen Nevis 3 + bedrooms 147,600. Sale/Lease with option to purchase. Tel. 347-1360 shamus@poboxes.com. 33-7p

TO rent: mobile home, 2-bedroom, 20825 Lochiel Road. Tel. 525-1387. 36-3p

FOR rent: Dunvegan, one 3 bedroom bungalow, available immediately, $650 plus utilities; one 2-bedroom, 2-storey, $500 plus utilities, available Oct. 1/99. Tel. 1-613-527-3111. 37-2p

FOR rent: Lancaster Village, new 2-bedroom, semi-detached, $675 plus utilities, available November 1, 1999. Call Todd at 347-7600, 9 a.m.-5 p.m. 37-tf

FOR sale: 2-bedroom pre-fab home, Thomas St., Lancaster, 10 years old, 61'x16', natural gas heat, $46,000 firm. Call Carol Lajoie, 527-5144.

NICE condominium on Tonia Street, 2 bedrooms, close to shopping, available immediately. $72,000. Rita Ravary, Exit Premier Realty sales rep, 632-6632. 38-3c

COMMERCIAL property for rent. Tel 525-2144.

TOWNHOUSE to rent on St. George St. East, Alexandria. 2-bedrooms, $650.00 monthly plus utilities. 527-4111 38-3p

HOUSE to rent, 3 bedfrooms plus large yard, Maxville area, 1st and last. Also 2 bedroom house, Moose Creek. 527-3391. 38-1p

3 BEDROOM family townhouse for rent. Utilities extra. Rent geared to income available for applicants who qualify. Please call The Alexandria Non Profit Housing Corporation. 525-5386.

FOR rent: Secluded 2-bedroom cottage nestled in the woods, $475 plus utilities. First, last and references required. Tel. 874-2761. 38-2c

For Sale/To Let

2-BEDROOM condo for sale. Tel. 525-1397.

FOR rent: Dunvegan, one 3 bedroom bungalow, available immediately, $650 plus utilities; one 2-bedroom, 2-storey, $500 plus utilities, available Oct. 1/99. Tel. 1-613-527-3111. 37-2p

FOR rent: Lancaster Village, new 2-bedroom, semi-detached, $675 plus utilities, available November 1, 1999. Call Todd at 347-7600, 9 a.m.-5 p.m. 37-tf

FOR sale: 2-bedroom pre-fab home, Thomas St., Lancaster, 10 years old, 61'x16', natural gas heat, $46,000 firm. Call Carol Lajoie, 527-5144.

NICE condominium on Tonia Street, 2 bedrooms, close to shopping, available immediately. $72,000. Rita Ravary, Exit Premier Realty sales rep, 632-6632. 38-3c

COMMERCIAL property for rent. Tel 525-2144.

TOWNHOUSE to rent on St. George St. East, Alexandria. 2-bedrooms, $650.00 monthly plus utilities. 527-4111 38-3p

HOUSE to rent, 3 bedfrooms plus large yard, Maxville area, 1st and last. Also 2 bedroom house, Moose Creek. 527-3391. 38-1p

3 BEDROOM family townhouse for rent. Utilities extra. Rent geared to income available for applicants who qualify. Please call The Alexandria Non Profit Housing Corporation. 525-5386.

CUTE pioneer house, to be moved to your lot form Ste-Anne-de-Prescott, 3 bedrooms, 1,000 sq. ft., tin exterior, original wood interior, various upgrades. Tel. 674-2042. 33-tf

COUNTRY home 3 bedroom, wood and electrical heating, double garage. Available Oct 1 $550 + utilities. 347-2173. 38-1p

FOR rent: Secluded 2-bedroom cottage nestled in the woods, $475 plus utilities. First, last and references required. Tel. 874-2761. 38-2c

SAUVE
REAL ESTATE LTD.

ALL THESE PROPERTIES ARE MLS

39 MAIN ST. N. ALEXANDRIA, ONT. - 525-2940



ALEXANDRIA: $102,500. Sandfield Street, 4-bedroom brick bungalow w. 1 bedroom apt. in basement. For ad. info and showing call Liette.



ALEXANDRIA: Hope St., $113,500. Tip top shape! 3-br. bungalow, w/semi-finished base-ment all on a 70'x110' lot. Call Liette.



MAXVILLE: $139,900! Country property, 1.84 acres, 4 bedrooms on first floor + finished basement, detached double insulated garage. Call Liette Ricard.

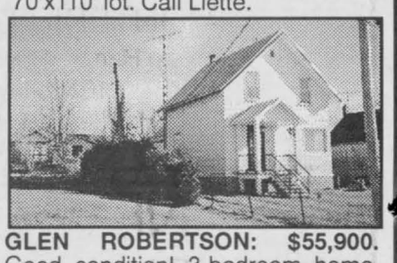

GLEN ROBERTSON: $55,900. Good condition! 3-bedroom home, shed. Call Liette.



LIETTE RICARD
347-2793

ALEXANDRIA: Mint condition! 217 Macdonald Blvd., Alexandria, $99,900. Raised bungalow, 2-br, 2 baths, sunroom, finished basement, carport, detached garage or workshop. Motivated vendor! Call Liette.
ALEXANDRIA: $32,000, 3 brs, on small lot.
GREEN VALLEY: $69,900! 52-acre hobby farm, 3-br. home, barn. For ad. info and showing call Liette.
GREEN VALLEY: $72,000. You will be impressed! Kitchen and dining room redone with wood grained gloss melamine cupboards, new gyproc and flooring, built-in oven, gas stove top, living room with built-in cabinet and parquet floor, 3 bedrooms, detached garage and above ground pool Call Liette.



APPLE HILL AREA, excellent 2-bedroom bungalow, garage, log storage shed, 2.7 acres, nicely landscaped. **Asking $72,500.**



GOOD 4-BR. HOME, upgraded electric, plumbing, heating and septic system. **Asking $58,000.** Call Doug.

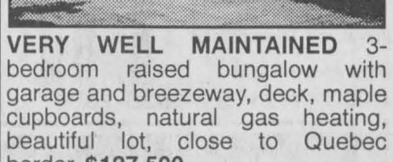

VERY WELL MAINTAINED 3-bedroom raised bungalow with garage and breezeway, deck, maple cupboards, natural gas heating, beautiful lot, close to Quebec border, **$127,500.**



21760 LAGGAN RD., DALKEITH, ONT.: Large century brick home, circa 1860 set on a hill among a variety of trees. Storage shed for all your treasures. Very good land for farming and some second growth bush. **ASKING $119,000.**

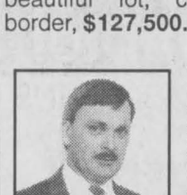

DOUG ARKINSTALL
527-5435
Cell 360-0948

RICEVILLE: Good 4-bedroom home on a large lot, many upgrades. **ASKING $67,000.**
MOOSE CREEK: Building lots with water and sewers, **$15,000.**
LAND: 12-acre lot with stream, **$12,000**. Call Doug for details.
BAINSVILLE, LANCASTER, MAXVILLE: I have a few good 2-bedroom starter or retirement homes, available immediately. Priced from **$49,000 to $53,000.**
BUSINESS OPPORTUNITY: Restaurant/tavern for sale in prosperous area, good investment as a family or group enterprise. Motivated vendor. Call Doug.

WONDERFUL... 2-storey, 3-bedroom home, centre of Alexandria, pine and hardwood floors, oil heating, wrap-around verandah. Asking only **$54,000.**
ELEGANT LIVING... in this 2-storey, 4-bedroom home in Alexandria, double brick construction, formal dining room and living room, den with fireplace, large corner lot. Asking **$114,900.**
COSIEST 2-storey, 3-bedroom home in town, gas heating, new verandah, hardwood floor in living room, potential of separate apartment at back. Asking **$58,500.**



MARGARET MOSHER
525-2453

5 ACRE EXCELLENT BUILDING LOT on Johnson Rd. near Williamstown. Paved frontage. Asking **$18,000.** Call Ernie.



ERNIE SAUER
525-2413 - res.
525-2940 - off.

IN ALEXANDRIA: 2-storey home, has old style charm, well priced at **$54,000.**
READY TO BUILD, large lot with drilled well, south Bdry Alexandria, **$25,800.**
146-ACRE FARM close to Alexandria, was dairy farm before with large barn, 2-storey home has been completely renovated. Call Germain.
HOBBY FARM, 20 acres with variety of large mixed bush, with a 2-br. bungalow, well priced at **$59,000.**
CTY. LOT ON HWY. 34, north of Lancaster, 5 acres, ready to build on, **$24,500.**
FOR ANY INFO. on farms, country homes, city or town properties call me at **613-535-2940**, home **613-525-1536**.

GERMAIN GLAUDE
Sales Rep.
525-1536

Help Wanted

Help Wanted

FULL and PART-TIME HELP IN ALL POSITIONS

Apply in person to:

WENDY'S RESTAURANT

Hwy. 401 Westbound

37-2c

Job Connect Job Opportunities

Job title	Job Site	Salary
Fork lift worker	Dalkeith	$7.00
General labour	Dalkeith	$7.00
Shipping/receiving	Dalkeith	$7.00
Cashier	Alexandria	$7.00
Masonry	Alexandria	$8.00
Ceramic layer	Alexandria	$8.00

Requirements: Between 16 and 24 years old, unemployed, out of the school system, an Ontario resident, ineligible for employment insurance benefits, .

Fore more information, contact our consultants

La Cité collégiale, Job Connect Program
GTL Building
Highway 34 South
Alexandria, Ontario
(613) 525-5757

MONTEBELLO PACKAGING

a leader in the manufacturing of collapsible aluminum and plastic laminate tubes located in Hawkesbury, Ontario is looking for:

ACCOUNTS RECEIVABLE/ACCOUNTANT CLERK

Duties:
- responsible for collecting accounts receivable
- bank reconciliations
- computer data entries
- other related accounting functions

Qualifications:
- computer literate
- accounting background
- related experience in manufacturing environment would be an asset
- must have good command of English language

Interested persons should send their resume to:

MONTEBELLO PACKAGING
c/o Human Resources Department
1036 Aberdeen Street
Hawkesbury, Ontario K6A 1K5
Fax: 613-632-9638

38-1c

NEW CAREER

South-East Ontario's #1 GM Dealer is looking for individuals with a career objective for immediate positions in

VEHICLE SALES

$36,000 - $65,000 +

No Experience Required

The company offers:
- Professional training program
- Excellent pay, commission and bonus plan
- Group Insurance
- Demo Program
- Variable work schedule
- Motivating and Prestigious work environment

We have contracted a professional sales trainer/career specialist from The Canadian Automobile Academy Inc. who will screen and interview one day only:

MONDAY, SEPTEMBER 27

Apply in person only - 9:30 a.m. to 6 p.m.

No phone calls please. This is an equal opportunity offer. Possibly REIMBURSABLE training fees may be required by the trainer. College and University grads welcome.

We treat you Royally at *Nous vous traitons Royalement chez*

Roy's

THE PRESIDENT'S TRIPLE CROWN — YOUR TRIPLE CROWN WINNING DEALER

Eight Time Winner of the President's Triple Crown

PONTIAC BUICK GMC

Visit us on the Internet http://www.3dmedia.on.ca

Green Valley **1-800-267-7173 or 525-2300**

38-1c

Offre d'emploi

SURVEILLANT/SURVEILLANTE DE DISCIPLINE

Endroit de travail:
École secondaire régionale de Hawkesbury

Poste: -10 heures par semaine, soit de 11h30 à 13h30
-numéro d'offre d'emploi: **99-96-E**

Description du poste:
Sous la supervision de la direction de l'école, le titulaire est responsable de maintenir un niveau acceptable de discipline dans les endroits où les élèves ont accès.

Formation requise:
-Diplôme d'études secondaire, et études collégiales reliées à la tâche seraient un atout.

Obtention du certificat de l'Ambulance St-Jean serait un atout.

Rémunération:
-Selon la convention collective en vigueur

Syndicat: Syndicat canadien de la Fonction publique, local 3170

Les personnes intéressées sont priées de soumettre leur candidature au plus tard **le mercredi 29 septembre 1999, à 16 heures.** Elles doivent faire parvenir leur demande d'emploi, accompagnée de leur curriculum vitae et relever le numéro d'offre d'emploi à:

Monsieur Rupert Larocque, directeur
École secondaire régionale de Hawkesbury
572, rue Kitchener
Hawkesbury (Ontario) K6A 2P3
Télécopieur: (613) 632-7055 / Télécopieur: (613) 632-5455

Il est à noter que le Conseil s'engage à respecter les conventions collectives en vigueur.

Jean Lemay, Président — Denis B. Vaillancourt, Directeur de l'éducation et secrétaire

Nous souscrivons à l'équité en matière d'emploi et favorisons un milieu de travail sécuritaire et sans fumée

Conseil scolaire de district catholique de l'Est ontarien

875, route 17 • L' Orignal (Ontario) • K0B 1K0
Tél : (613) 675-4691 ou 1-800-204-4098 • Téléc. : (613) 675-2921

38-1c

Help Wanted

BARMAID required, bilingual, at Bar Moustache, Riviere Beaudette. New management. Tel. 450-269-3137 or 514-212-0577 call Nicky. 37-4c

Help Wanted

ANDREA Harrison is looking for a babysitter who is preferably fluent in French to provide child care for 9-month-old Samuel, 25 hours per week at Samuel's home. References required. Tel. 347-2063. 37-2p

HELP WANTED
MANAGER/CASHIER

A mature, experienced individual is required immediately for this full-time night position.

Apply in person with resume and references to
The Alexandria Restaurant Pizzeria
124 Main Street, Alexandria
Ask for Louie

38-1c

MONTEBELLO PACKAGING

a leader in the manufacturing of collapsible aluminum and plastic laminate tubes located in Hawkesbury, Ontario is looking for:

QUALITY CONTROL CLERK

Prerequisites:
- High school diploma
- Computer literate (Windows, Words, Excel, etc.)
- Experience in quality control assurance environment
- Bilingual would be an asset

Interested persons should send their resume to:

MONTEBELLO PACKAGING
c/o Human Resources Department
1036 Aberdeen Street
Hawkesbury, Ontario K6A 1K5
Fax: 613-632-9638

38-1c

Notice-Tenders

Notice-Tenders

IMPORTANT NOTICE
WATER RESTRICTION
NORTH GLENGARRY

The recently imposed water restriction in the Town of Alexandria are now lifted, as water levels in the Garry River system are quickly returning to normal.

Thank you for your cooperation and assistance.

THE NORTH GLENGARRY PUBLIC UTILITIES COMMISSION

AVIS IMPORTANT
RESTRICTION D'EAU
CANTON DE GLENGARRY NORD

La restriction d'arrosage imposée récemment pour la ville d'Alexandria est maintenant supprimée car l'eau de la rivière Garry a regagné son niveau normal.

Nous vous remercions pour votre coopération et votre aide.

COMMISSION DES SERVICES PUBLICS DE GLENGARRY NORD

38-1c

THE CORPORATION OF THE TOWNSHIP OF NORTH GLENGARRY
BY-LAW NO. 41-99

Being a by-law to designate the property known municipally as, The Grandstand, Maxville Fair Grounds, being part of lots 5 to 8 Concession 18 I.L., including parts 1 & 2 RP 14R1285 and part 1 RP 14R3272, as being a property of historic or architectural value or interest.

WHEREAS, section 29 (6) of the Ontario Heritage Act, 1990, authorizes the Council of a municipality to enact by-laws to designate real property, including all the buildings and structures thereon, to be of historic or architectural value or interest; and

WHEREAS, the Council of the Corporation of the Township of North Glengarry has caused to be served on the owners of the lands and premises known as The Grandstand, Maxville Fair Grounds, being part of lots 5 to 8 Concession 18 I.L., including parts 1 & 2 RP 12R1285 and part 1 RP 14R3272, and upon the Ontario Heritage Foundation, notice of intention to so designate the aforesaid real property and has caused such notice of intention to be published in a newspaper having general circulation in the municipality once for each of three consecutive weeks; and

WHEREAS, no notice of objection to the proposed designation has been served on the clerk of the municipality;

THEREFORE, the Council of the Corporation of the Township of North Glengarry enacts as follows;

1. There is designated as being of historic and/or architectural value or interest the real property known as The Grandstand, Maxville Fair Grounds, being part of Lot 5 to 8, Concession 18 I.L., including parts 1 & 2 RP 14R1285 and part 1 RP 14R3272.
2. The Municipal Clerk is hereby authorized to cause a copy of this by-law to be registered against the property in the proper land registry office.
3. The Municipal Clerk is hereby authorized to cause a copy of this by-law to be served upon the owner of the aforesaid property and on the Ontario Heritage Foundation and to cause notice of this by-law to be published each of 3 consecutive weeks in a newspaper having general circulation in the Township of North Glengarry.

Read a first, second, third time and enacted in Open Council, this 13th day of September, 1999.

Leo Poirier, Clerk — Grant Crack, Reeve

NOTICE OF THE PASSING OF A ZONING BY-LAW
BY THE CORPORATION OF THE
TOWNSHIP OF NORTH GLENGARRY

TAKE NOTICE that the Council of the Corporation of the Township of North Glengarry passed By-Law Number 07-09-99 on the 13th day of September 1999, under section 34 of the Planning Act.

AND TAKE NOTICE that any person or public body may appeal to the Ontario Municipal Board in respect of the by-law by filing with the Clerk of the Corporation of the Township of North Glengarry, 90 Main Street south, P.O. Box 700, Alexandria, Ont. K0C 1A0., NOT LATER THAN THE 12TH DAY OF OCTOBER 1999, at 4:00 p.m. a notice of appeal setting out the objections to the by-law and the reasons in support of the objections.

ONLY individuals, corporations and public bodies may appeal a zoning by-law to the Ontario Municipal Board. A notice of appeal may not be filed by an unincorporated association or group. However, a notice of appeal may be filed in the name of an individual who is a member of the association or the group on its behalf.

Pursuant to subsection 34(19) of the Planning Act, an appeal must be accompanied by the prescribed fee ($125.00 subject to change), a cheque payable to the Ministry of Finance. If the fee does not accompany the appeal, the Ontario Municipal Board has the power to dismiss the appeal pursuant to subsection 34(25) of the Planning Act.

Dated at the Township of North Glengarry this 16th day of September, 1999.

Leo Poirier – Clerk of the Corporation of the Township of North Glengarry, P.O. Box 700, 90 Main Street South, Alexandria, Ontario K0C 1A0

Tel.: 613-525-1110
Fax: 613-632-1649

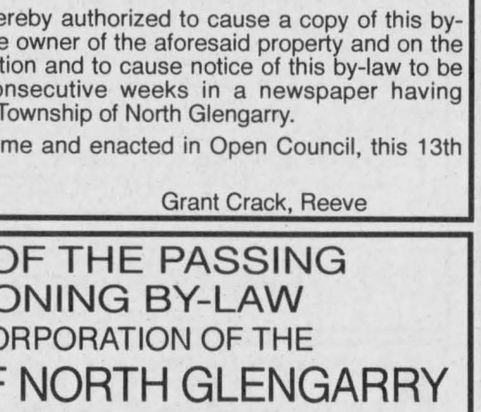

zoning change from Residential First Density R1, to Institutional In.

38-1c

Help Wanted

HERB'S SERVICE CENTER

Gas Station Manager
Full Time

Must have accounting skills and 3 years experience. CV required. For appointments

Call 613-525-2120
Joanne or Herb

38-2c

Services

4XLA one of the leading Pre and Post Germicidal Test Dips has a new distributor Trans Canada Select Sires. Remo Wicki Tel. 613-674-9365. 34-6p

TAROT card reading. Personal service. Call 525-3603. 38-1c

C CLICK "WHERE THE FUTURE IS JUST A CLICK AWAY"

Whether you're looking for business cards or to enlarge pictures, **C CLICK** can help. With over 20 computer services, you're likely to find just what you're looking for. **Call Celine, 525-9929** 37-3p

Price list is posted at Town Laundromat

THINKING OF BUILDING OR ADDING ON TO YOUR HOME? Think

GREEN VALLEY FIBREGLASS LTD

GREEN VALLEY
525-2704

38-1c

Work Wanted

HOUSECLEANING – weekly or daily, non-smoking and bilingual. Call Helene 613-347-3256. 37-2p

Wanted

NON-FICTION, hard cover, books in good condition. Call (613) 543-3337. 2-tf

WANTED to rent: a chalet or condo in the Laurentians. For 8 people, for a long weekend beginning of March 2000. Call 525-4745. 37-2p

ATTENTION Gun Owners! Fully licensed and accredited gun collector will pay cash for firearms in good conditon. Write to BOX 'Q", The Glengarry News, P.O. Box 10, Alexandria, Ont., K0C 1A0 38-1c

USED bag pipe for dedicated beginner (2 years on chanter). 874-2324 - leave message. 38-1p

G.V. ROCKETS REQUIRE HOCKEY PLAYERS

The Green Valley Rockets Old Timers Hockey Team are looking for players and goalies. If you are over 40 years old or if you are under 40 average hockey player, we need you as a regular or spare player. The Rockets are starting their 24th season playing at the Glengarry Sports Palace at 11:30 a.m. every Sunday morning.

For information call Roger at 525-5152 38-1p

Personals

THANKS to the Sacred Heart of Jesus for favour received. G.P. 38-1p

38-1p

THANK you to the Blessed Virgin Mary for favours received. Our life was changed much for the better, thanks to your intercession. Say nine Hail Marys nine times a day for nine days. Your request will be granted even if you do not believe. Promise to publish this message. G.P. 38-1p

SPECIAL thanks to St. Gerard and the Miraculous Medal for favours received for grandson's recovery. C.P. 38-1p

MAY the Sacred Heart of Jesus be praised, adored and glorified throughout the whole world forever and ever. Repeat this prayer 9 times per day for 9 days and your favour shall be obtained with promise to publish with thanks. G.P. 38-1p

Business Opp.

WELL established rental and repair shop in the area. Owner wants to retire. Price is very good and negotiable. For information fax to 525-5043. 37-tf

CLASSIFIED MARKETPLACE

"Advertise Across Ontario or Across the Country"

BUSINESS OPPS.

CASH IN/CASH OUT Coke, Pepsi, Hostess, M&M. Re-stock established unique vendors in your area. No selling. Full-time, part-time. Minimum investment $13,980. 1-888-503-8884 24 hours. (Member of B.B.B).

CANADA'S #1 TRAVEL BUSINESS OPPORTUNITY. TPI absorbs overhead costs, you maximize profit. PT/FT. Home-based or business add on. $8,900 or $16,900. Call 1-800-799-9910 or Visit: www.tpi.ca

WE HAVE TWINNED 241 PIZZA® & MRS. POWELL'S Cinnamon Rolls™ under one roof and the results have been incredible. To learn more about our Small-Town strategy and how you can be part of it, call TOLL FREE 1-877-241-0-241.

A BUCK OR TWO! Has franchise opportunities at locations across Ottawa. For more information Contact: Franchise Recruiter, Toll-Free Telephone 1-800-890-8633 or Fax: 905-738-3176

PET LOVERS - PETS PRODUCE PROFITS - Find out how. Exciting home-based business opportunity. Full training and support. CALL TOLL-FREE 1-877-362-3625.

Totally Tropical Interiors is expanding! Consultants required to market superior silk plants, trees & accessories thru home show. Excellent Income& Bonuses! Call toll free 1-877-717-4848.

FREE FRANCHISE territory for qualified candidates. Solid track record, proven systems, total support. Over 250 locations. $15K start up costs or less; www.libertytax.com or 1-877-215-3984.

ESCAPE THE RAT RACE. Get paid what you're worth. How? Let us show you! FREE training and personal ongoing support. FREE 24 hour message. 1-800-290-9707

EARN MONEY ON THE INTERNET. Own an E-commerce shopping mall with millions of name-brand products. Commissions & bonuses. Auto Plan & stock options. Full training 416-410-4694.

CAREER CHANGE/SELF EMPLOYMENT?? Pro-Tech Computer Clean provides full training, equipment and supplies in the rapidly growing field of electronics cleaning. One time fee $3,000.00. Gov't approved. www.protechin.com or 1-888-615-0555.

CAREER OPPS.

LEARN AUCTIONEERING. Classes held November 20-26, '99. For information contact: Southwestern Ontario School of Auctioneering, R.R. #5, Woodstock, Ontario N4S 7V9. 1-888-673-6999.

FREE 128 page "Career Opportunities" Guide shows you how to train at home for top paying jobs. Earn More. Call Granton Institute today at 1-800-361-1971 for your free guide.

CAREER TRAINING

Exciting well paid careers in computer programming. We will prepare suitable applicants. Ministry of Education Registered Home Study Diploma Program. Financial assistance, loaner computer systems and job placement tools available. No experience necessary. 1-800-477-9578 www.cmstraining.com

EDUCATIONAL OPPS.

BE A SUCCESSFUL WRITER... with our great home-study course. Call today for your FREE BOOK. 1-800-267-1829. The Writing School, 38 McArthur Avenue, Suite 3280, Ottawa, ON K1L 6R2.

COUNSELLOR TRAINING Institute of Canada offers on-campus and correspondence courses toward a Diploma in Counselling Practice, to begin this month. Free catalogue, call 24hrs. 1-800-665-7044.

EMPLOYMENT OPPS.

SUNSHINE VILLAGE Ski Resort, Banff, requires enthusiastic, well presented, reliable staff for all positions. Reply: Box 1510, Banff, AB, TOL 0C0. Fax 403-762-6513. E-mail: sunshinehr@skibanff.com.

FOR SALE

SAWMILL $4895 SAW LOGS INTO BOARDS, planks, beams. Large capacity. Best sawmill value anywhere. Norwood Industries, manufacturer of sawmills, edgers & skidders. Free information 1-800-566-6899.

ALPACAS AND LLAMAS. Choose from Eastern Canada's Largest Registered Herd. Package Specials. Offering 10 Years Experience, Guarantees, Installment Payments, After Sales Service 613-987-2052 Ron/Barbara.

SALES HELP WANTED

$$CHOCOLATES$$ Attention students. Make lots of money selling chocolate bars. New products available, fast delivery. Fund Raising available. Call now 1-800-383-3589

OPTIONL - LADIES FASHIONS - DIRECT SALES requires independent, dynamic individuals to promote our new Fall1999 line. Start Your Own Business Now. Call Suzanne Wilsdon 1-800-578-7717.

OUT OF TOWN PROP.

ONTARIO PROPERTIES TO BE SOLD for unpaid taxes. Write: Dept. CN, Box 5380, Stn. F, Ottawa, K2C 3J1 or Visit: www.taxsaleproperties.com.

PERSONALS

ADULT ENTERTAINMENT. Order the best videos by mail and pay less. FREE Video Offer! FREE Catalogue. Discreet. HMC Video 5288 Parc, 101-C, Montreal, Quebec, H2V 4G7.

DIVORCE RIP OFF! Protect your children & assets. We are men helping men fight an unjust system. Tactics/strategies, free call: 1-877-BREAKUP, Ext. 98.

STEEL BUILDINGS

NEW STEEL BUILDINGS....Go Direct and Save. 4:12 roof pitch. 25 x 30 $3,900.00. 25 x 40 $4,900.00. 30 x 40 $6,500.00. 35 x 50 $7,600.00. 40 x 60 $10,800.00. 45 x 80 $18,400.00. Others. Pioneer....1-800-668-5422.

FUTURE STEEL BUILDINGS - Durable, Dependable, Pre-engineered. All-Steel Structures. Custom-made to suit your needs and requirements. Factory-Direct affordable prices. Call 1-800-668-5111 ext. 536 for free brochure

CANADA'S HIGHEST QUALITY, lowest priced steel building sale: Save up to 40%, plus, first 100 buyers receive $500.00 CASH BONUS. Call Toll Free Today1-877-898-0508.

VACATION/TRAVEL

TIMESHARE RESALES. To buy, sell or rent worldwide. World's Largest Reseller. ERA STROMAN SINCE 1979. Buyers call 1-800-613-7987. Sellers call 1-800-201-0864. Internet www.stroman.com.

WANTED

WANTED TO BUY Eastern White Cedar. Will purchase standing, roadside or delivered to our yard. Trucking and log crews available. For current prices: 1-613-543-2666/1-800-465-6656.

Wanted: investment diamonds coloured stones and fine jewellery. Immediate payment. Sell now to Canada's leading gemologist John Shearer. Call today toll free 1-877-922-9322, Mon-Fri 9am-5pm.

BUYING MOORCROFT, GOUDA, JEWELLERY, Hummels, Royal Doulton, Silver plate, sterling silver cutlery, set or single pieces, silver teasets, napkin rings. For private appointment 1-800-267-2732, 514-684-3528.

The Glengarry News
3 Main Street, P.O. Box 10, Alexandria, Ontario
Tel: 525-2020 - Fax: 525-3824

OBITUARIES

Clifford St. John

Clifford St. John passed away Sept. 4, 1999 at the Palliative Care Unit at the Brockville Hospital, following a long and courageous battle with emphysema. He was 73.

Sadly missed by his wife Leona (nee Andre) and four children, Brian (Doreen), Susan Lariviere (Andy), Debbie de Wit (Bill) and Richard (Carole). Also mourning the loss of a loving grandfather are 11 grandchildren: Christopher, Kevan, Kent, Shawna, Robbie, Joel, Willy, Alex, Elissa, Julie and Jennifer.

He is survived by brothers Harmidos and Albert and sisters Delina and Eva. Predeceased by his parents Napoleon and Delina (Poirier) and by one brother Wilfred and three sisters Albena, Lily and Hilda.

He was born and raised in Maxville and farmed in Maxville for more than 40 years. Later he owned and operated restaurants in Vernon and Carleton Place. He retired to Ingleside and later to Kemptville for his remaining years. Mr. St. John was a member of the Holy Cross Parish in Kemptville.

The funeral was held at St. James Parish in Maxville on Sept. 7, 1999 officiated by Rev. Jacques Labelle, under the care direction of Munro and Morris Funeral Homes.

Eulogies were given by nephew Bart St. John-Smith and by his son Brian. Music provided by brother-in-law Gerry Andre and family, organ by grandson Willy de Wit, and solo by daughter Debbie.

Pallbearers were Chris St. John, Robbie Lariviere, David St. John, Steve Turner, Curtis Andre and Michael Andre.



Singing

Entertainers were well-received by the hundreds who attended the St. Raphael's historic site dedication last week.

Staff photo - Greg Peerenboom

REAL ESTATE AUCTION

19331 South Branch Rd., Cty. Rd. 19
2 miles west of Williamstown
Parts of Lots 9 and 10, Conc. 1, Twp. of South Glengarry in the County of Glengarry

SUNDAY, OCT. 3, 2 p.m. sharp

To be sold on site: 2-storey log house with clapboard siding on 3.25 acres, barn/stable. This property will be sold subject only to a minimum bid of $35,000. 38-2c

TERMS: $1,000 deposit day of sale, balance due on closing.

OPEN HOUSE - SUNDAY, OCT. 3, 12 noon -2 p.m.

FLORA GRANT DUMOUCHEL AUCTION SERVICE
Ingleside, Ont., 613-537-2925 / www.theauctionfever.com

REAL ESTATE AUCTION

19157 Hay Rd. Summerstown Station

SATURDAY, SEPT 25, 11 a.m. Sharp!

TO BE SOLD ON SITE: Beautiful 2+2 bedr. bungalow (Built in 1977) on a well landscaped lot 106'x202'. Front is white granite stone with marble sills - massive fireplace of same materials. Central air cond. Attached garage. New roof in '96.

Motivated vendor has already built out of town.

This property WILL BE SOLD subject ONLY to a minimum bid of $50,000.

TERMS: $1,000 deposit, balance due on closing November 1/99.

Realty Broker/Auctioneer
CARSON CHISHOLM AUCTION SERVICE
St. Andrew's West (613) 937-0201 38-1c

AUCTION SALE

HOUSEHOLD AND TOOLS
DOUG and RUTH SMITH
16250 Rush City Rd. West (at Telecommunications Tower)
2 miles south of Avonmore, Avonmore Road

WEDNESDAY, SEPT. 29, 11 a.m.

Matching love seat and sofa and chair; Queen Ann buffet; glass front china cabinet; misc. tables; arrow back rocking chair; quilt rack; small oak desk; double pedestal station master's desk; flower stand; 1/2 moon table; captain's chairs; 2 oval antique mirrors; solid brass lamp; vase lamps; night stand; wall unit; sofa bed; small cabinets; 20" and 13" TV; dishes; upholstered swivel rocker; 15 cu. ft. fridge; Kenmore self cleaning stove, 2 yrs.; Kenmore H.D. washer; small fridge; floor lamp; magazine table; 2 silk trees; maple chest of drawers; Sears sewing machine and cabinet; kitchen table and 4 chairs; receiver and speakers; 2 teak Adirondack chairs; ext. ladder; yard cart; 6' cu. ft. steel wheelbarrow; 2 elec. lawnmowers; Workmate; hand tools; garden tools; garden swing; other misc. articles. 38-1c

TERMS: Cash or Acceptable Cheque / Canteen

FLORA GRANT DUMOUCHEL AUCTION SERVICE
Ingleside, Ont., 613-537-2925 / www.theauctionfever.com

ANTIQUE AUCTION SALE

To be held at the residence of the LATE ANITA PICARD BOURASSA
84 Bouchette Street, Huntingdon, Que

SATURDAY, SEPT. 25 at 10:30 a.m.

Two antique dining room sets; antique Mozart oak upright piano along with several other old antique pieces.

TERMS: Cash or cheque

RANDALL FINNEGAN 38-1c
BILINGUAL AUCTIONEER
Ste. Agnes De Dundee
Tel. 450-264-3653 Cell: 450-544-0724

REAL ESTATE AUCTION

309 Eighth St. East. Cornwall

SATURDAY, SEPT 25, 4 p.m. Sharp!

TO SETTLE THE ESTATE OF THE LATE ARTHUR E. BURGESS

TO BE SOLD ON SITE: Very good older home, clean bright and well maintained. Roof redone in '97. Central Air Cond. F.A. oil heat and hot water mostly new windows, Florida type sun room. Beautiful original pine flooring under existing cover. Great lot - 74'x212' (Irreg.)

This property WILL BE SOLD subject ONLY to a minimum bid of $25,000.

TERMS: $1,000 deposit, balance due on closing October 29/99.

Realty Broker/Auctioneer
CARSON CHISHOLM AUCTION SERVICE
St. Andrew's West (613) 937-0201 38-1c

ESTATE AUCTION

Estate of Dean Hough
Located just East of Finch, Ont, on Hwy 43.

SATURDAY, SEPTEMBER 25 at 10 a.m.

NH #791 tandem manure spreader, end gate; Overrum 3 furrow plow; GT # 570 batch corn dryer; corn tester; Lely 3 PH cult; NH #268 baler; NH # 707 3 PH harvester - 2 heads; silage conveyor; hyd. fert. auger; grain bin; cattle oilers; Little Giant elevator; Westfield 7x51 electric grain auger; 6 electric heated water bowls; 2 NH forage blowers; grain bin sweep; grain cleaner; 1 yr. old stable cleaner chain; 117 fence posts; torches; pullers; bearings; battery chargers; AC-DC welder; 3 PH flail chopper; 1978 Ford 4x4 half ton; 1987 Nissan half ton; shop vac; drill press; chain falls and car; shop cart; gear oil and pump; electric fence posts; gas engines; rims; roller chain; red barn paint; new starter; grease; oil; Webasto heater; tire machine; hyd. fittings; plastic wrap; hydro fencers; pullers; large amount of Kverneland plow parts; paint sprayer; yard lights; doors; garage door; mufflers; hyd. cylinders; top links; V belts; NH parts; wire; SS sink; boat; 3 furrow plow 14, 16, 18 like new; 3 axle eq. float; 8 ton wagon; dehorners; pipe vice; log chains; tire irons; new wrenches; large quantity of air tools; sand blaster; power tools; new grass catcher; tractor parts; cattle feeders; calf feeders; cement vibrator; new manure spreader chains; new tin; new steel; lumber; 3 large fuel tanks; jacks; bottle jacks; chain saw; high pressure washer; heaters; fridge; steel bench; paint; valve grinder; hyd. hose press; stone forks; new aluminum mig welder gun; hyd. press; farm equipment manuals; NH 268 baler; NH 2 row corn head; hyd. fert. auger; parts bins; testers; grinder; plus other items not listed.

Note: List subject to change due to every day sales.

Owners and Auctioneer not responsible for loss or accidents day of sales

Terms: Cash or Cheque with proper ID.

AUCTIONEER: MURRAY BLAIR
Avonmore, Ontario Phone: 613-346-5568

AUCTION SALE

INVERARDEN REGENCY COTTAGE MUSEUM
3 miles east of Cornwall on Hwy. #2
Just west of Boundary Road Exit

FRIDAY, SEPT. 24, beginning at 12 noon and SATURDAY, SEPT. 25, at 10 a.m.

(PREVIEW SALE DAYS TWO HOURS PRIOR)

Two dish cupboards, one from Martintown, one from Vankleek Hill, ca. 1825; James Orkney tall case clock ca. 1810; convex mirror surmounted by a sea horse (only 4 known in Canada); two canopy beds; tables including harvest table; Canadian and English silver; dinner service set featuring Barlett's "Canadian Scenery" over 100 pcs.; Chinese porcelain plate belonging to Sir Alexander MacKenzie; Hudson's Bay Co. paper money and tokens; labelled Canada West beaver hat; 3 ceinture flechees; lap desk from Williamstown; early lighting including cruise lamp, pierced tin lanterns, brass candlesticks, etc.; 1926 Noah's Ark; scale model of a birch bark "Canot du Maître"; Mic Mac basket; numerous chairs including a wicker office chair attributed to Louis Joseph Papineau; fur trade prints; Scottish and English swords; fur trade gun; local, history and antique books; over 1,000 items on both days.

PLEASE NOTE: An illustrated catalogue for the Saturday sale may be purchased by contacting 938-9585 or day of sale. The sale will be held under a tent at Inverarden.

TERMS: Cash or Acceptable Cheque with two forms of I.D.

All items will be sold subject to a 10% buyer's premium

AUCTIONEERS:
FLORA GRANT DUMOUCHEL
CEC KNIGHT
TIM POTTER
www.timpotter.com 37-2c

ANTIQUE AUCTION SALE

To be held at the Osnabruck Centre Hall (from Hwy 401 Ingleside Exit, travel North approx. 1.5 km to Osnabruck Centre) Watch for Signs

SATURDAY, SEPT. 25 at 10 a.m.

FURNITURE: 6 1/2'x4' pine armoire with square nails and original finish; 7 pc. parlour set; 5 pressback chairs; East Lake rocking chair; chest of drawers; oak tilt-top table; occasional table; sofa and chair; hump top trunk; Victorian chair.

GLASS, CHINA AND COLLECTIBLES: Complete 12 place setting Baker Co. Ltd England with covered vegetable dishes; Royal Crown Derby; Royal Winton; Royal Vista Ware; Royal Worchester; Wedgewood; Nippon; Carnival; Vaseline; Cranberry; cased glass; Beswick; amber; depression; Limoges; pressed glass crystal; ruby; swirl; Avonware; Carlton ware; decorative glass; bisque spill holder; glass baskets; toby jug; hat pins; beadwork; occupied Japan figurines; wades; 2 black bisque figurines; wash set; parlour lamp; oil lamps; Beacon railroad lamp; crocks; glazed brown pottery; cookie jars; Royal Albert cups and saucers; paintings; and prints; pocket watch; jewelery; assorted car manuals from the 50's; butter molds; quilts; milk bottles; Beaver soda pop bottle; stained glass window; rooster and hen collection; school bell; McCoy; Hull pottery; composition dolls; cast-iron toys; wooden childs wagon; tin toys; christening gown; Christmas ornaments; linen; hooked rugs; accordion (like new); and many other articles too numerous to mention.

Proprietor: Mrs. Larsen

Owner and Auctioneer Not Responsible For Loss or Accident

Terms: Cash or Cheque with I.D. Canteen

PETER ROSS AUCTION SERVICES, INGLESIDE
Tel. 613-537-8862 Fax 613-537-9436
www.theauctionfever.com 37-2c

HOUSE SALE

MR. FAUBERT, 133 Jarvis Street
Past Courtaulds former property on Montreal Rd.
Cornwall, Ont.

TUESDAY, SEPT. 28, 8:30 a.m.-5 p.m.

2-door drop front desk with 4 side drawers; Victoriaville 5-p. bedroom set including chiffonier, dresser, 2 single beds and night stand; sofa and chair; maple kitchen table with 4 Windsor back chairs; GE fridge and stove; washer and dryer; wringer washer; small kitchen appliances; glider; floor and table lamps; maple rocker; glassware; Crown Essex "Royal Bouquet place setting for 10"; Corning Ware; wardrobe; dressers; quilts; bedding; vacuum; hand and garden tools; ladders; lawnmower; other misc. articles; everything in excellent condition. 38-1c

TERMS: Cash or Acceptable Cheque

FLORA GRANT DUMOUCHEL AUCTION SERVICE
Ingleside, Ont., 613-537-2925 / www.theauctionfever.com

REAL ESTATE AUCTION

14 Cartier St. Cornwall
(Off 9th St. W. one block west of York St.)

SATURDAY, OCT. 9, at 11 a.m. Sharp!

TO BE SOLD ON SITE: Modest 2 bdr. bungalow on a great street. Oil heat and hot water new patio in '98. Shed 10x12. Dishwasher, washer/dryer, fridge and freezer included. Good STARTER home - Beats Renting!

This property WILL BE SOLD subject ONLY to a minimum bid of $20,000.

TERMS: $1,000 deposit, balance due on closing November 30/99.

OPEN HOUSE - SATURDAY, OCT 2 - 1 to 3 p.m.

Realty Broker/Auctioneer
CARSON CHISHOLM AUCTION SERVICE
St. Andrew's West (613) 937-0201 38-2c

REAL ESTATE AUCTION

#5115 - Cornwall Twp Rd 35
(Approx. 7 km west of St. Andrews)

THURSDAY, SEPT. 30, 7 p.m. Sharp!

TO BE SOLD ON SITE: Good three bedroom trailer home and private lot 120'x306' on a quiet country road close to town. Great starter or retirement home. Set on concrete slab - approved well and septic system.

This unique property WILL BE SOLD subject ONLY to a minimum bid of $15,000.

TERMS: $1,000 deposit, balance due on closing October 29/99.

OPEN HOUSE - THURSDAY, SEPT 23 - 6 to 7:30 p.m.

Directions: From Hwy. 138 at St. Andrew's go west on Cty Rd. 18 appr. 6 km to Black River Rd., then left 500 metres to Twp. Rd. 35 then left 1 km. to site.

Realty Broker/Auctioneer
CARSON CHISHOLM AUCTION SERVICE
St. Andrew's West (613) 937-0201 37-3c

FARM AUCTION/ENCAN

MR. AND MRS. FRED MACHMER
RR1 Alexandria, Ont., Civic #21175, Lot 22, Conc. 5
41/2 kms noth of Alexandria on Hwy. 34,
turn east at Fassifern on Lochiel Rd. Watch for signs.
HOUSEHOLD EFFECTS and FARM MACHINERY

SATURDAY, OCT. 2 at 10:30 a.m.

Int. tractor #724; Ford #6710 with Ford cab, am/fm radio, heater, new front tires, 3,200 hrs. - Both tractors in excellent cond.; one 2-furrow plow; one 3-furrow plow; mower for tractor; hay baler #46; 2 wagons, 16'-18'; rake; disc; grain auger 15'; horse harness double set; hand lawnmower; land roller 8'; garden lawnmower; chain saw; 2 electric motors; hay 900-1,000 bales, 3 yrs.

Electric cooker; metal shelf; corner table; coffee table; bedroom furniture; 4 single mattresses; 1 table and four chairs; 3 wicker chairs; white chest of drawers; new wooden door; 2 head boards; baby stroller; 2 metal cupboards; ladders; 2 kitchen tables; 1 picnic table; banana bicycle; aluminum door; used aluminum windows; utensils; pots; mirror; coffee table; spinning wheel; TV table and television; 3 pictures (set); 2 night table lamps; curtains and blinds; washing machine; grape press; battery charger; McClary fridge, 15 cu. ft.; electric mixer; bread box; 2 irons; 1 tomato press; blender; colour TV; tea and coffee sets; glasses and cups; liquor set; plumbing pipe; 2 vacuum cleaners; 1 kitchen scale; 1 cannister set; 3 flower vases; other miscellaneous articles too numerous to mention.

FARM HAS BEEN SOLD.

TERMS: Cash or cheque with proper I.D.

Lunch Available / Everyone Welcome

GLENGARRY AUCTION SERVICES 38-1c
RON MacDONELL – 525-2840 or 525-3128

TOOL AUCTION SALE

CONTENTS OF WOODWORKING SHOP AND CONSTRUCTION TOOLS
R. A. LALONDE, GENERAL CONTRACTOR
Main Street, Apple Hill, Ontario

SATURDAY, OCTOBER 2 at 9:30 a.m.

MACHINERY: Thomas TI33 skid loader (1,300 hrs.) with backhoe (100 hrs.); forks; bucket also available steel track; 24' Tandem trailer; 16' Tandem trailer; 1979 Fiat Spyder convertible safetied; 1986 1 ton econoline Ford van safetied; 1959 Berlineta scooter; golf cart; prototype 24' portable sawmill 80% complete inventor's dream; 12'x16' cottage with hip roof on steel skids.

TOOLS: Steton shaper 5 HP 2 speed forward reverse and sliding table 550 volts 3 phase; general 10" table saw with Biesemeyer fence system; Makita 15" thickness planer; Canadian 1/2 drill press floor model; Preston wood lathe 48" with outer face plate and floor stand; Dewalt 10" radial arm saw with blade; Beaver 6" jointer with stand; National 4" jointer with stand; Homecraft sharpener on stand; Beaver H.D. scroll saw; Poitras 30" planer knife sharpener on steel stand; motor converter 220 single PH. to 550 3 phase; Kango 950 hammer and rotary drill; Hilti TE-72 hammer and drills; Wayne 12000 BTU foundry; Delta plate joiner on stand; Makita 16" cut off saw; south bend 36" metal lathe; 3 H.P. compressor; general H.D. 20" thickness planer; Rockwell 8" table saw with router attach.; Rockwell 1/2" over and under plunge router on stand; Powermate 6" belt and 12 disc sander; Rockwell 11" drill press; Leigh dovetail jig D-4; 12" jointer all cast 6'4" table 550 V; metal shaper grinder; Miller Maxstar 151 DC inverter welding tig and stick; hydraulic motors and controls and hose; Delta 8" mitre saw compound; 5 H.P. new chipper shredder; cast iron 16" disc sander 550 volts; welding table with vise; compressor and evaporator water cooled 220 volts; Vega wood die press; good assort. of wood clamps; general hardware such as brass and stainless steel screws; nails; handles etc.; air tools; elec. hand tools; antique tools including beam auger; large anvil; wagon wheels; restorable buggy steel beams; 38 panes of tempered plate glass 55"x104"x1/2"; Pepsi dispensing unit and cooler; 24' steel framed awning with crank up (no canvas); variety of wood; new arbour 4'x8'; other misc. articles.

Note: All articles are in very good condition; Under cover if necessary.

TERMS: Cash or certified cheque I.D. – Canteen

Owner or Auctioneer not responsible for loss or accident.

FLORA GRANT DUMOUCHEL AUCTION SERVICE 38-2c
Ingleside, Ont.: 613-537-2925 / www.theauctionfever.com



Fast paced

The Alexandria Glens and the Clarence Creek Castors faced off Sept. 17 at the Glengarry Sports Palace in a pre-season game. The Glens won the game 8-5.

Staff photo - Derek Gordanier

Local cadets are recruiting youth

By Sandra Berry
News Reporter

The 379 Glengarry Mustangs Air Cadets have resumed their program and are looking for more youth to take part in their activities.

Lieutenant Greg Cockerell, who is involved in recruiting, says 35 cadets are now registered after the recruiting meeting earlier in September.

"We're expecting 40 but I would like to have 50."

The cadets celebrated their 15th anniversary last year and Cockerell hopes for the cadets to expand their program and membership in the next few years.

The program is sponsored by the Department of National Defence and the Air Cadet League of Canada. There is no cost to join and cadets take part in excursions such as survival weekends and excursions to shooting ranges.

Two members of the 379 Glengarry Mustangs Air Cadets, Rachelle Pharand and Michel Charron, recently completed training and passed the examinations for their pilot's license.

"It shows the opportunities there are for someone who wants to work hard," said the lieutenant.

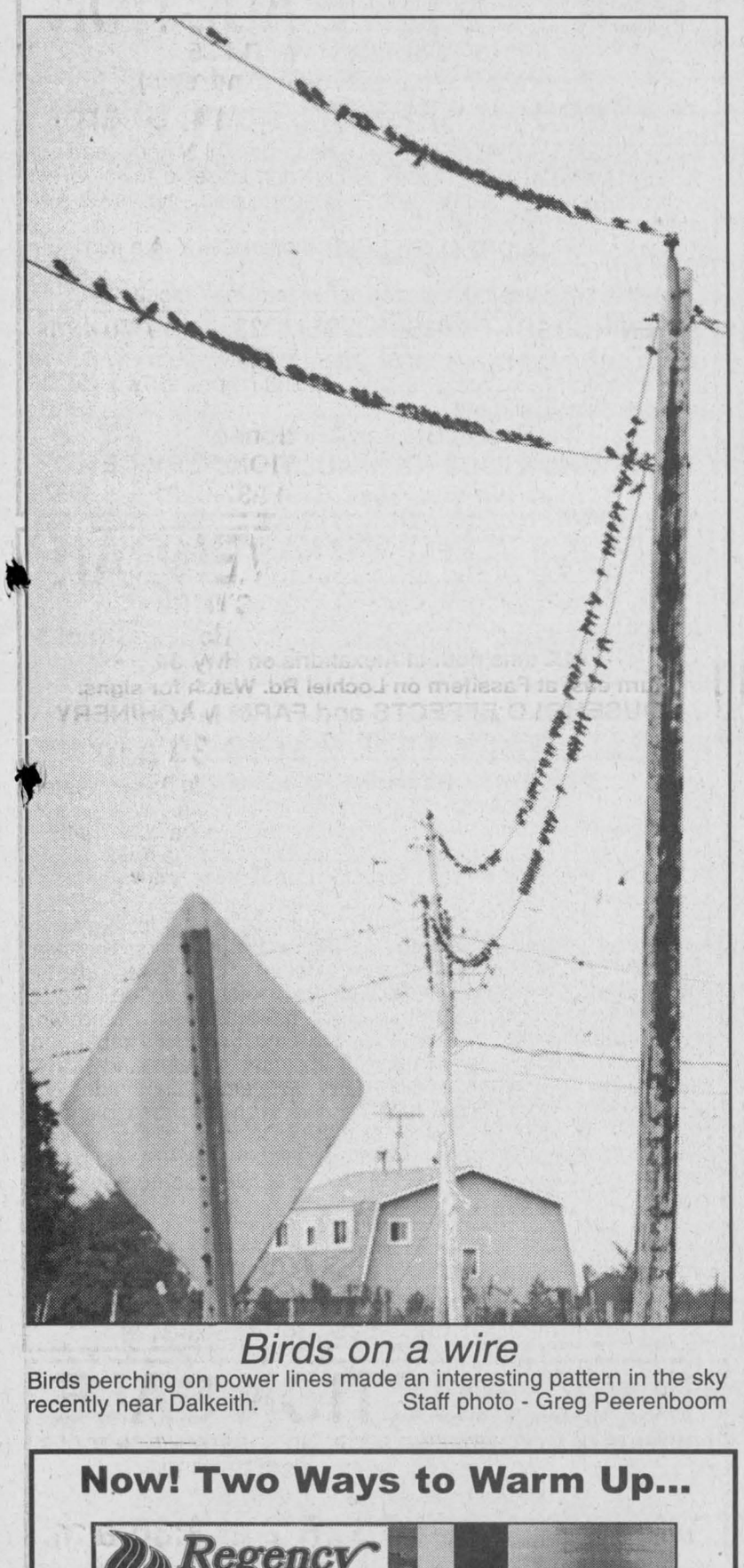

Birds on a wire

Birds perching on power lines made an interesting pattern in the sky recently near Dalkeith. Staff photo - Greg Peerenboom

Now! Two Ways to Warm Up...

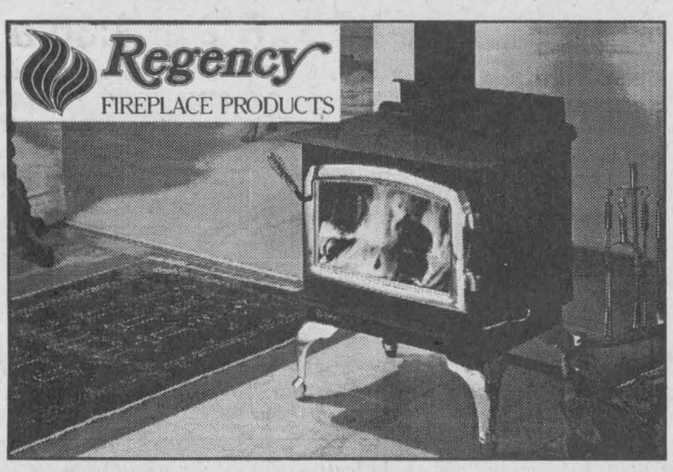

1. Discover the warmth and charm of a new fireplace or stove, and bring a new level of comfort and pleasure into your home...see for yourself!

2. Hurry in to your participating dealer to enter your name for a chance to...

Win
Holland America Line-Westours
Caribbean Getaway



Contest ends Nov. 30/99. See in-store for Contest Details!

SUNWORKS
1466 Hwy. 34
Hawkesbury, Ont.
www.sunworks.on.ca
632-0456
1-800-277-0709

Prepare Your Home and Vehicle For The Year 2000

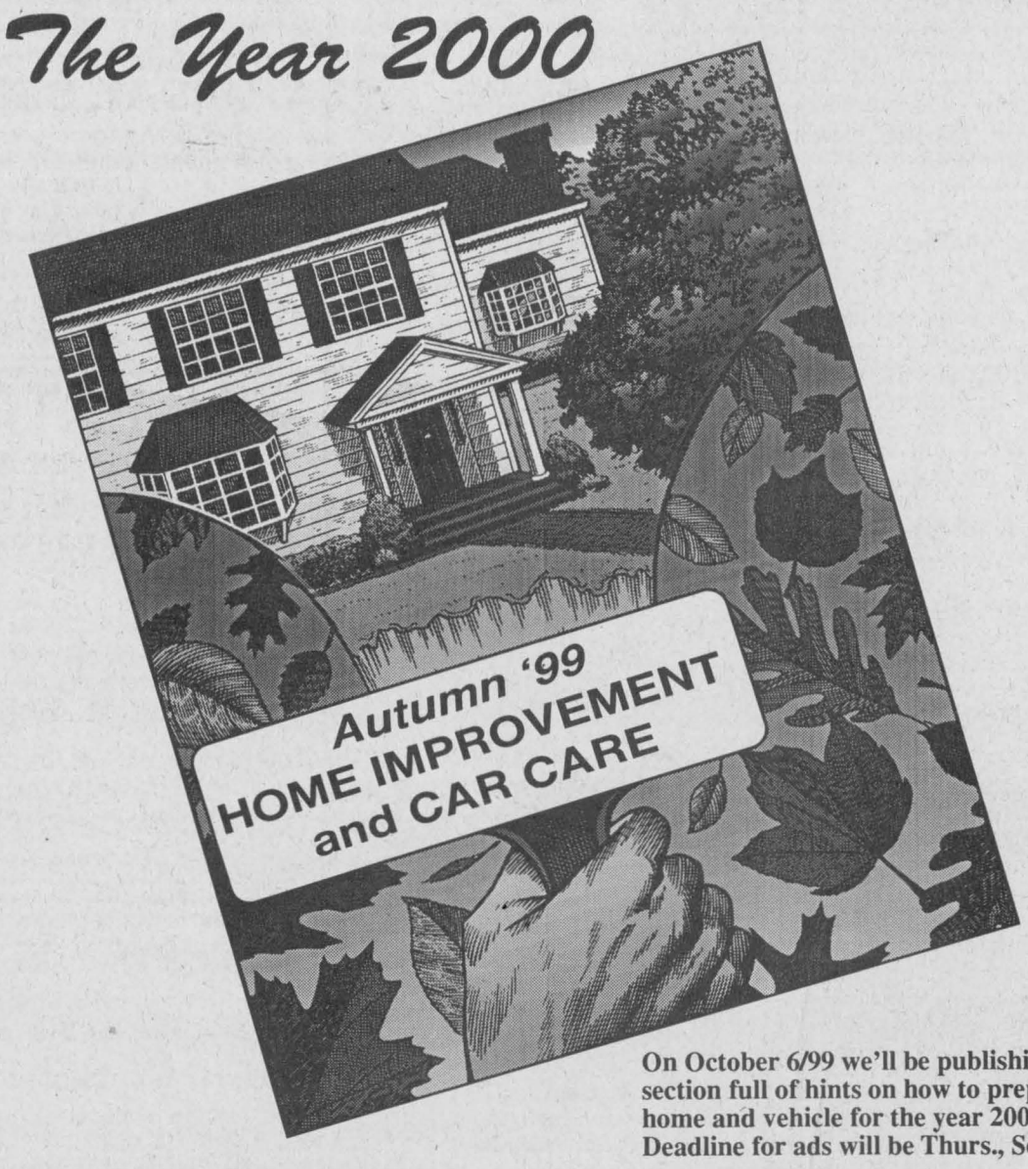

On October 6/99 we'll be publishing a special section full of hints on how to prepare your home and vehicle for the year 2000. Deadline for ads will be Thurs., Sept. 30

The Glengarry News
Tel: 525-2020 **Fax: 525-3824**

GRAY HAWK (1991) Co Ltd.
772 Main St. E. P.O. Box 3
Hawkesbury, Ontario K6A 2R4

•Plumbing
•Heating
•Fireplaces
•Air Conditioning
613-632-0921 / 1-800-461-1070

Windows Glengarry & Doors
DISTRIBUTOR OF
FARLEY WINDOWS INC.
ASK ABOUT OUR WARRANTY
Come Visit
Our Showroom
MARC LACOMBE owner
9 a.m. - 5 p.m. Mon to Fri.
9 a.m. - 12 noon. Sat.
ALEXANDRIA
400 Main St N
525-4947

Discover a New World With Satellite Television
• Sales •Installation •Service
We also offer:
•German Programming •Antennas
•Warranties - RCA and GE
Tired of Paying High Prices for Quality?
Then Come and See Us!
LADOUCEUR ELECTRONIC SERVICE
Sales and Service
20389 Luc Street, Green Valley 525-3695

HOME MAINTENANCE
• SPECIALISTS •
FIXIT
DAVID ASHCROFT
Additions, Renovations Restorations, Kitchens, Baths, Plumbing, Carpentry, Electrical, Drywall, Roofing, etc.
FREE ESTIMATES
613-931-3269

THE HOME OF THE WEEK!
YOUR HOME IMPROVEMENT ...
EXPERTS



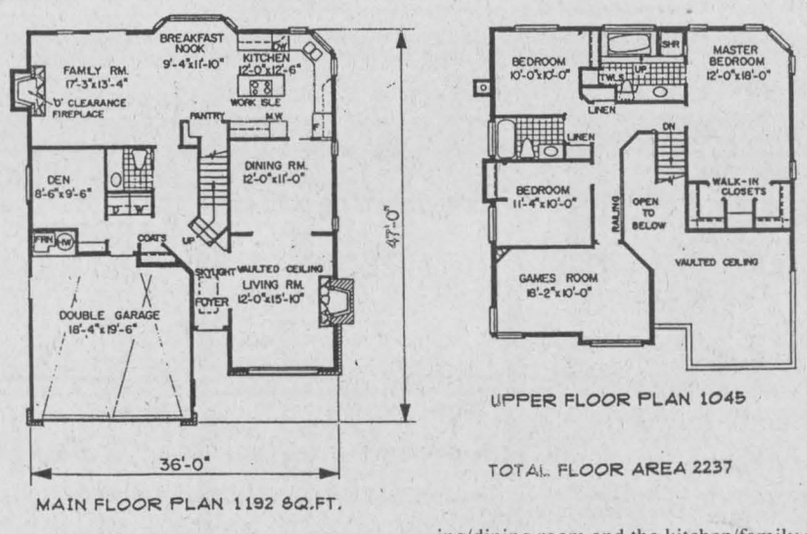

Plan No. U-746-1

BEST SELLING PLANS OF THE DECADE 1990

What will housing styles look like in the year 2000? The best way to predict is to look back at home design trends over the past decade to see which features came into style, which went out, and which have stood the test of time. Over the next 10 weeks, we will be featuring , for your perusal, our most popular design for each year from 1990 to 1999.

In 1990, our plan #U-746-1 offered a compact "Modern California Stucco" design.

The exterior facade, still enjoying popularity at the end of the decade, boasts stucco with decorative columns framing the corners and palladian style feature windows with muntin bars.

Lot sizes in the 90's have become increasingly smaller and designers have had to figure out creative ways to make "compact" comfortable. In this plan, vaulted ceilings create a more spacious atmosphere, as do open plan layouts for the living/dining room and the kitchen/family room.

Plans for U-746-1 may be obtained for $485.00 for a package of five complete sets of working prints and $40.00 for each additional set of the same plan. Allow $20.00 extra to cover the cost of postage and handling. B.C. residents add 7% PST to plan total. All Canadian residents add 7% GST to plan total plus courier.

This is one of our new designs. Many innovative plans are now available in our NEW catalogue: Two Stories 2000 to 2500 sq. ft., which is available for $8.51 including postage and handling and the GST.

Please make all cheques, money orders and Visa or MasterCard authorizations payable to:

The Glengarry News Plan of the Week
13659 - 108th Avenue
Surrey, B.C.
V3T 2K4

GLENGARRY FUELS
GASOLINE • DIESEL
HEATING OIL
AUTOMATIC DELIVERY
Jacques Blondin, Prop.
525-4526
48 MAIN SOUTH
ALEXANDRIA

Le Groupe CLIMEC Group
CHAUFFAGE HEATING VENTILATION CLIMITISATION COOLING
LICENSED FOR NATURAL GAS
Residential
Commercial
Industrial
266 Bishop St. N.
Alexandria, ON
K0C 1A0
Tel: (613) 525-3292 - 1-800-268-1640
Fax: (613) 525-0501
OTTAWA • ALEXANDRIA • GATINEAU
www.climec.com

GLENGARRY AGGREGATES & CONCRETE
READY MIXED CONCRETE
SAND - GRAVEL
CRUSHED STONE
EQUIPMENT RENTALS
ROAD CONSTRUCTION
STONE SLINGER
To Order:
Martintown Quarry
528-4642
Green Valley Quarry
525-4000

MAIN OFFICE
GREEN VALLEY
525-1750

TOTAL SECURITY SYSTEMS
ALARMS CCTV CAMERAS
HOME AUTOMATION
Service and Reliability Since 1979
1-888-TOTAL18
1-888-868-2518
WWW.HAWK.IGS.NET/~TOTAL/

D&D CONSTRUCTION
TREE SERVICE
•New Homes •New Home Warrantee Program
•Additions •Complete Roofing •Installation
Repair •Renovations •Foundations Repairs
•Complete Concrete Work
Tree Cutting, shredding, licensed septic installation, water and sewer installation, bulldozers, hoe ran and shovels, etc.
FREE ESTIMATES • FULLY INSURED
932-8238 FAX: 932-6669

ANDRE'S FURNACE SALES and SERVICE LTD.
• High efficiency oil furnace
• Oil and wood furnace • Ductwork
• Oil tank • Air conditioning
• Air exchangers • Oil hot water tanks
• Furnace repair and cleaning
24-HOUR SERVICE
• Free Estimates
• Financing Available O.A.C.
613-538-2460
Moose Creek, Ont.
NEWMAC

D. POIRIER ROOFING
• 20 YEARS EXPERIENCE •

RESIDENTIAL • COMMERCIAL
SPECIALIZING IN
•Asphalt Shingles
• New Installations and Repairs
• Renovations
Ins Claims,
10-yr. Written Guarantee
FREE ESTIMATES
938-5013

DRUMCRAFT RENOVATIONS
Civic 21860
RR1 North Lancaster
Ont. K0C 1Z0
Kitchens, Bathrooms, Basements, Etc.
Over 15 years Experience
Tel. 613-347-2306
Call: 514-497-3816
Fax: 613-347-2306
Toll Free: 1-877-341-3790
W.A. (Red) Drummond

PORTES et FENETRES
MULTI
DOORS and WINDOWS
For New Construction or Renovations
COMPLETE LNE OF DOORS, WINDOWS, INTERIOR PREHUNG DOORS and MOULDINGS
Visit Our Showroom
The Fine Art of Windowmaking
37 Cumberland
Fax 933-9805
933-9451

Family dinner party marks golden ager's birthday

Glen Sandfield



LORNA CHAPMAN
874-2408

A GEPC charge-wide joint service will be held at 10:30 a.m. in St. Andrew's United Church (The Round Church) in Dalhousie Mills on Sunday Sept. 26. A guest speaker will be featured after the service. The other three GEPC churches will have no services.

***

Her family recently feted Bessie MacLennan with a dinner at a local Alexandria eatery in honour of her birthday. This remarkable lady plays piano for the 39'ers sing songs, accompanies the choir in church on the organ at the annual Hymn Sing service, plays for the UCW meetings and the McCrimmon WI meetings when there is a piano. She has often accompanied fiddlers at the 39'ers meetings. She sometimes suggests special music for the church choir. Mrs. MacLennan is invaluable to area church and community groups and much loved, respected friend and neighbour. From all of us, many happy returns.

***

The United Church Women's groups are reminded about the UCW Rally which will take place on Sept. 23 at the Kirk Hill United Church.

***

Gremlins got into the column last week and changed Dawna MacDougall's name to Doyenne. Busy weren't they? Sorry Dawna!

***

The members of the McCrimmon WI Branch were royally entertained on Thursday afternoon, Sept. 16, by the Martintown WI Branch during the annual branch exchange visit. Their guest speaker Chris (no last name) from Baldwin House gave an excellent presentation on the meaningful work of this hostel for abused people in Cornwall. She explained that they help not only women, but elderly persons both male and female, youths, children and men. Any person who is suffering some sort of abuse is welcome to request help. She brought a wealth of literature that was made available to her listeners. Chris continued to answer questions during the coffee hour. McCrimmon WI President Enid MacDougall thanked the Martintown WI members for a most enjoyable afternoon.

***

The 500 Club met at 1:30 p.m. Monday afternoon, Sept. 20 in Maxville.

***

The Glengarry Gaelic Choir members were pleased to participate in the program at St. Raphael's on Wednesday afternoon, Sept. 15.

The Choir sang several Gaelic songs and the singers were delighted to see some members of the large audience gaily singing right along with them.

During the ceremony, the impressive crowd was attentive while the history of the church unfolded as read by the various readers.

A group of school children sat on the grass listening with interest to everything and especially to the Brigadoons as they sang the tale of *the Burning of St. Raphael's.*

The ruins of this grand old church have been designated as a heritage site and a fine plaque was unveiled to commemorate this important event.

Many people went up to admire it, and to examine the plaque more closely, during the reception that followed the dedication ceremony.

Congratulations to new student council

Glen Robertson



COLETTE SAUVÉ
874-2076

Big Bike for Stroke

Many enthusiastic Glen Robertson Optimist members and friends pedalled a short distance Sunday starting at the Alexandria Subway to raise funds for the Heart and Stroke foundation. The Big Bike for Stroke is entering its sixth year in Ontario. As a community-based event, it embodies team spirit, physical activity and lots of fun. Each team is made up of 29 riders who collect pledges from family members, coworkers, neighbours or local businesses. Team captain Maurice Sauvé was pleased with the total sum of money, collected by the Glen crew in the amount of $2,697. A special thank you to all the participants and all the organizers and all those people who helped financially. Would you recognize the signs of a stroke? They are sudden weakness, numbness, trouble speaking, loss of vision, unusual headache and dizziness. For stroke information, call heart and stroke health line at 1-888-473-4636.

***

Ladies highest score in the 500 game on Sept. 13 were: Claire Paquette, Viola Hope and Tonie Oetelaar.

For the gents: John Facette, Ted Lapensée and Roger Brazeau. Claire Paquette went home with the door prize and the 50/50 winners were Tonie Oetelaar, Beatrice Lalonde, Isobel MacLennan and Viola Hope who was a two time winner. Next 500 will be held on Monday, Sept. 27 at the social centre. Welcome to all!

Laurier-Carrière News

Congratulations to the new members of the student council at Laurier-Carrière school. Maxime Rozon was named president, vice-president, Christian Bourbonnais, Treasurer, Matthew McDonald and councillor, Jean-Luc Décoeur. This dynamic group has started to plan activities for the students. A dance will be held in the gym on Friday, Sept. 24 from 7 to 10 p.m. for the Grades 4 to 8 students.

What better way to begin a new school year than by giving thanks to our Father in Heaven for all the blessings He bestows upon all of his children! Parents, grandparents and all community members are welcome to join the students this coming Thursday, Sept. 23 at 9 a.m. in the church where Father Eric Robichaud will celebrate a mass.

***

Please attend a preparatory meeting for our harvest supper this coming Friday, Sept. 24 at 8 p.m. after mass in the parish hall. Welcome to all!

***

Have a super week!

Bridge club results

Alexandria News

The Alexandria bridge club results as of Tuesday, September 14, 1999.

N/S; 1.Rene Belanger and Michel Duplantie. 2. Don Crawford and Joseph Friedberg. 3. Jim Campbell and Elizabeth Marjerrison. E/W; 1. Robert and Krystyna Zacios. 2. Homer and Lorna Grant. 3. Frances Conolly and Sheila Pickett.

Fraternité News

On Sept. 16 Fraternité held its first card party for the fall season. Members were happy to meet again. As they chat a lot. Ilma Legault was the hostess.

Euchre winners: Aline Levac, Jean Guy Chenier, Réal Diotte, Lucille Faubert, Lucie Massie, Alma Trottier and Claire Paquette.

Bridge winner: Gracia Seguin, Annette Legros, Eetelle Brazeau and Eva Lefebvre.

50-50 winner: Laurette Viau, Martha Chenier, Gilberte Girard, Jeanine Graham and Claire Paquette.

Door prize: Marthe Chenier.

The skunk went to Benoit Lafrance.

The next card party will be Sept. 30 at 8 p.m. Hosted by Jeanne Mance Menard and her Husband Rolland.

Youth Blaze moves into Mount Carmel House

St. Raphael's and Thereabouts



ANNA-MARGARET
MacDONALD, 525-1174

New Tenants at Mount Carmel

A new group has moved into Mount Carmel House. Known as "Youth Blaze", this is an international school of prayer and evangelization for youth and young adults.

It combines community life, prayer, formation and mission. The young adult session will begin Oct. 1 with a team of seven to nine people and will last for seven months. There will be an open house early in October to acquaint the newcomers with the local community.

Postponed

The Alpha Program described in last week's issue has been postponed to one week later. The opening will be on Sept. 29 at 6 p.m. at Shalom House.

Couple Celebrate

It was a bright and sunny day and scores of well-wishers made it a memorable occasion for Angus and June MacDonald on the occasion of their 40th wedding anniversary on Monday, Sept. 20. Held on the lawn of their century-old home on the King's Road west of St. Raphael's there was plenty of music to keep everyone in tune.

Their immediate family were home for the occasion, Father Rory MacDonald from Canadian Forces Base, Petawawa, Malcolm from Edmonton and Leanne from Ottawa.

Other relatives from a distance included June's four sisters and their families. Winnie Brady, Len Knughton, Cathy Maby and grandaughter Alana, Tommy and Margaret Brady; Kevin Brady, Ann and Kevin Donovan all of Pointe Clarie and Hugh Brady of Lancaster, Janet and Allan Lafromboise of Cornwall; Mary Hickey, her daughter Marion and Ed Vanzanwort, daughter Alisha and Michael Burgess and Miranda of Ottawa; Hilda and Wilfred MacCulloch of Bramalea; Teresa McKinnon, son Alex and daughters Jennifer McKinnon and Grace Byam all of Cornwall.

Jane's sister-in-law Harriet MacDonald, Ron and Hugh all of Pointe Clarie, Les and Judy MacDonald of Kingston were also present as well as long-time friends Eunice and Russel Turnbull and Fran MacCuaig of Montreal. Angus's brother Duncan of Alexandria and sister Isobel with husband Archibald MacDonell of Summerstown and members of their family; Roy, Jerome and Trish of Summerstown, Hugh Charles and Sandy of Maxville, Cathie and Jim McMenamen and Andrew of Kemptville were all present.

Also from a distance were Marion and Eddie MacDonald of Fowlerville, Michigan, Mr. and Mrs. John MacPhee of Ottawa and Don and Margaret Howard of Eganville.

To lend some special history to the gathering, Mary and Brian McKenzie of St. Raphael's brought over their piano. His priceless piano was given to Mary by her mother, Mary Robertson, who had received it as a gift when she was five years old from her uncle Sgt. Major Neil (Archie Neil) MacDonald known in Glengarry annals as "Foghorn MacDonald." The music played on it was truly "reel tyme" music.

Funeral

We attended the funeral of Gerard O'Connor in Pembrook on Monday, Sept. 13 in the Church of the Most Holy Name of Jesus. He was the husband of long-time friend Mary Frances MacDonald who is the daughter of the late Hugh Finley and Annabel of Glen Norman. Also in attendance from Glengarry were Mary Frances' sister, Anna McBean of Alexandria and brothers Allen MacDonald of Glen Norman and Rev. Charles MacDonald of Glen Robertson.

Father Rory MacDonald now stationed in Petawawa and Rev. Charles MacDonald concelebrated the funeral mass.

While there we were guests of Don and Margaret Howard of Eganville, a mighty pleasant home to visit.

MARTEL & FILS SONS INC.
MONUMENTS
THE MEMORY STONE
Gérard Bourré, Area Rep.
Gravures, Enseignes, Foyers et Comptoirs
Engraving, Signs, Fireplaces and Counter Tops
New: On-the-spot monument lettering
NOUVEAU: Lettrage additionel sur le monument
(613) 525-2511
27-tf

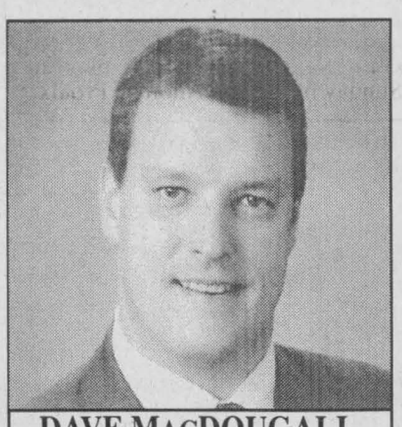

DAVE MacDOUGALL
Director
salon funéraire wilson funeral home Cornwall Ltd.
822 Pitt St., Cornwall
938-3888

Christ Church (Anglican), Long Sault is seeking an
ORGANIST / CHOIR DIRECTOR
Contemporary and traditional music.
Reply in confidence to:
Box 59, Long Sault, ON, K0C 1P0
For further information call (613) 534-9173
38-1p

ATTENDING CHURCH ON A REGULAR BASIS CAN BE A BLESSED AND WORTHWHILE EXPERIENCE, AND MANY PEOPLE FEEL THE PRESENCE OF THE HOLY SPIRIT AS THEY WORSHIP AND PRAY TO OUR HEAVENLY FATHER



Visit The Church of Your Choice

The Anglican Church of Canada
ST. JOHN THE EVANGELIST, Lancaster, Ontario
(in Glengarry Provincial Park, off South Service Road)
- Holy Eucharist - SUNDAYS - 9:15 a.m.
For information 932-7071

Alexandria Alliance Church
SUNDAYS: 11:00 a.m. WORSHIP
19755 Marcoux Rd., 1 km south of Hwy 43, 4 km west of Alexandria
Pastor Mike Ferriera - Church 525-0876 - ALL ARE WELCOME

Alexandria United Church
SERVICES - 9:30 a.m. every Sunday
SUNDAY SCHOOL FOR AGES 4 AND UP
Rev. Allister Rose Tel: 525-2858 - EVERYONE WELCOME

CENTRE CHRETIEN de GLENGARRY
SERVICE D'ADORATION / WORSHIP SERVICE
10 a.m. Glengarry District High School
Information: 525-0830
Pasteur / Pastor: François Labelle
Affilié aux Assemblées de la Pentecôte du Canada

LOCHIEL REFORMED PRESBYTERIAN CHURCH
LORD'S DAY MORNING SERVICE - 11:00 a.m., Hudson, Quebec
EVENING SERVICE - 7:30 p.m. at Lochiel Church
For Information: 874-2989

If you wish to announce your church services please call The Glengarry News at 525-2020

Business and Professional Directory

Accounting/Bookkeeping
BDO Dunwoody LLP
Chartered Accountants and Consultants
Serving Eastern Ontario since 1973
Alexandria 525-1585 | Cornwall 932-8691 | Embrun 443-5201 | Orléans 837-3300 | Rockland 446-6497

Appliance Repair
LAMP'S APPLIANCE REPAIR
HOME SERVICE
Refrigerator - Stove
Washer - Dryer
etc...
Also certified for Removal and Recovery of CFCs
Bus: 525-4520
Res: 1-613-675-4813

PICHER
MAJOR APPLIANCE REPAIRS AND REFRIGERATION
HOME SERVICE - CFC Recovery
USED APPLIANCE SALES
205 DOMINION ST. N.
(Bus. and after hrs.) 525-3463
or Randy 525-0990
15 ELGIN ST. W.
(bus hrs.) 525-4433

Construction Services
Advertise Your Business in this space for 13 weeks Only $280

Construction Services
JOHN HAGEN CONSTRUCTION
• Custom Homes • Renovations & Additions
• Computer designed plans
Polystyrene (Foam) Block Formwork
525-5508

KEN'S
• Renovations
• Repairs
• Cabinet Making
• Ceramics
• Papering and Painting
525-2454

Accounting/Bookkeeping
Deloitte & Touche
Deloitte & Touche LLP
300 McGill Street
Hawkesbury, Ontario
K6A 1P8
Telephone: (613) 632-4178
Fax: (613) 632-7703
YOUR BUSINESS PARTNER
Deloitte Touche Tohmatsu
Chartered Accountants-Management Consultants-Trustees in Bankruptcy

Carpets
DISCOUNT CARPET SALES
938-0735
421 Fourth St. W.
Cornwall, Ont.
K6J 2S7
Art Buchanan

Construction Services
FRANKLIN
Home Building
Renovation
Contracting
HUDAC NEW HOME WARRANTY PROGRAM
Complete Interior & Exterior Renovations
Roofs, Siding, Windows and Doors
Mallory Franklin
North Lancaster
347-7666

Construction Services
Complete Line Of
LIGHTING FIXTURES
For Home and Office
GREAT SELECTION OF GIFTWARE
CHANDLER'S LIGHTING LTD.
3882 Highway, 34, South Alexandria 525-2824

Accounting/Bookkeeping
CRAIG
GAREAU
KEEN
DESPATIE
MARKELL
CA
Chartered Accountants
CORNWALL
310 Second Street West
Cornwall ,Ontario K6J 1G9
Office (613) 932-3610
Fax (613) 938-3215
MORRISBURG
Fifth Street,Box 774
Morrisburg,Ontario K0C 1X0
Office (613) 543-2981
Fax (613) 543-4316

Carpets
FLOORING
CUSHION FLOOR
FLOOR TILES
CARPETING, ETC.
Armstrong floor fashion center
Tapis
RICHARD RANGER
Carpet Inc.
360 Main St. S. Alexandria 525-2836

Construction Services
SAUVÉ CONSTRUCTION
CONCRETE
Forms - Floors - Slabs
RENOVATIONS, ROOFS,
ADDITIONS, FINISHING WORK
Glen Robertson
(613) 874-2785

Construction Services
Advertise Your Business in this space for 13 weeks Only $140

Construction
DRYWALL
PLASTERING
PAINTING
(Interior, Exterior)
FREE ESTIMATES
WORK GUARANTEED
Call Ray
(613) 525-0917

Construction
Advertise Your Business in this space for 13 weeks Only $140

AULD LANG SYNE

ONE HUNDRED YEARS AGO
Friday, September 15, 1899

•On Saturday, Rev. Father Majeau of Berthier arrived in town to take charge of the French Canadian portion of St. Finnan's parish, succeeding Rev. Father Poitras.

•Jno. D. Robertson has been offered, and has accepted, the provisional captaincy of the new company of the 59th Battalion, which will have its headquarters at Maxville.

•Dan Patterson, one of our most popular young men, who has held an important position with Munro, McIntosh & Co, left on Monday for South Bend, Ind., where he has secured a lucrative position.

•Miss Kate McGregor, St. Elmo, a trained nurse, left for California on Tuesday.

NINETY YEARS AGO
Friday, September 17, 1909

•An impressive ceremony took place in St. Anne's Church, Montreal, Wednesday, September 8, when Donald J. McDougald, son of Mr. and Mrs. A. A. McDougald, 14-4th Kenyon, was ordained priest.

•Scottish residents of Glengarry met in the Fire Hall Wednesday afternoon to organize a Highland Scotch Society in the county. Dr. D. D. McDonald, J. F. McGregor, A. A. McDonald and John Kennedy were appointed a committee to draw up a constitution.

EIGHTY YEARS AGO
Friday, September 19, 1919

•Miss Barbara Costello, daughter of F. T. Costello, Barrister, has been awarded the McLennan Scholarship, and Miss Margaret Duggan, daughter of Henry Duggan, also of Alexandria, secured the Margaret Grant Foundation No. 1, according to word received Tuesday form Queen's. Miss Jean R. Cresswell and Eric McNaughton of Williamstown High School, have been awarded the Margaret Grant Foundation No. 2 and the Marion S. Macdonald scholarship, respectively.

•A cable from the Air Ministry has been received by Mr. and Mrs. Duncan McLennan, "Ridgewood," Lancaster, announcing the death in action of their son, Captain John Lawrence McLennan, MC. He was serving as observer in the Royal Air Force when killed on August 28.

•Miss Lillian Dever left on Monday to attend the Normal School.

•Mrs. J. A. MacDonald this week took possession of the O'Connor Block, Main Street, and will hold a Formal Millinery Opening, Saturday.

SEVENTY YEARS AGO
Friday, September 20, 1929

•The revival of Scottish music and traditions, planned by the Glengarry Highland Society, started off most successfully, Monday evening when some thirteen hundred people crowded into the Armories for the concert and dance. A unique feature was the broadcasting over the CNR network of the program. The violin contest for the McDougald Cup was won by John R. McDonald of St. Raphael's.

•F. T. Costello has been appointed Judge of the United Counties, succeeding the late Judge O'Reilly. His place will be taken in the former firm's office by Donald A. Macdonald, Barrister at Law, and the business will be conducted under the firm name of Macdonell and Macdonald.

•While motoring from Montreal to Alexandria to attend the funeral of Peter Sabourin on Monday, his daughters, the Misses Cecile and Yvonne Sabourin, their aunt. Miss Alvina Lacroix, and cousin, Maurice Regnier, had a narrow escape from drowning. A van forced their car off the road and it landed in the Soulanges Canal. All were saved.

SIXTY YEARS AGO
Friday, September 13, 1939

•Andrew Dufresne, 21, of Lancaster, died in Cornwall hospital, yesterday, a few hours after he had been struck by the early morning fast train while on general duty at the railway bridge west of Lancaster.

•A largely attended meeting at Lancaster yesterday, decided to recognize the Glengarry Red Cross with headquarters at Alexandria.

•Misses Elizabeth MacKay and Muriel MacRae of Maxville, left for Ottawa to attend Normal School.

•Eileen McDonald, Greenfield and Theresa O'Connor, Alexandria, are attending Cornwall Commercial College.

FIFTY YEARS AGO
Friday, September 16, 1949

•Mr. and Mrs. Albert Seguin of McCormick's, lost their two-year-old son, Herbert, Saturday morning, when the child tumbled into a large tank of whey and was drowned.

•A group of Alexandria sportsmen met Tuesday to discuss possible purchase of Glengarry Gardens from Alex Daprato, who is considering sale of the arena.

•Duncan J. MacDonald of Glen Sandfield, who recently received his commission as a Notary Public, has become associated with Crown Attorney R. P. Milligan at Cornwall.

•Miss Isabelle C. McRae, B.Sc., dietician, has received an appointment with the RCAF, with the rank of Flying Officer.

•Miss Melba MacLeod of Maxville, left Sunday for Lexington, Kentucky, where she will take a post-graduate course leading to her MA.

FORTY YEARS AGO
Thursday, September 17, 1959

•The diocese of Alexandria mourns the death of two of its priests who died within an hour, Friday at Hotel Dieu, Cornwall, Msgr. J. Albert Goulet, 57 and Rev. Neil McCormick, 72, were both natives of Alexandria.

•Rev. Dr. D. N. MacMillan and family were bade farewell at a gathering Monday at Dunvegan where he has served Kenyon Church for 24 years. They leave this weekend for Montreal where he will occupy the chair of Systematic: Theology in the Presbyterian College.

•The cottage of Rolland Cholette at Westley's Point, was destroyed by fire Monday night.

•Gerald Blair of Maxville, has the contract for widening and improving the road from Fassifern to Quigley's.

THIRTY YEARS AGO
Thursday, September 18, 1969

•In use since Easter, the new St. Mary's Church at Green Valley, had its official opening on Sunday afternoon. The church is of unusual design, the roof rising in the shape of praying hands to a height of 57 feet.

•Tuesday night the SD&G County RC Separate School Board decided to build a junior high school in Alexandria. The school will serve all bilingual pupils from grades 7 and 8 in Glengarry separate schools. Some 18 classrooms will be required for 428 students.

•David Danskin is the new pipe major of the Glengarry Pipe Band, taking over command from Miss Elizabeth MacLennan.

•New housing in Alexandria is making widespread demands on council for sewer and water services under a local improvement by-law. The engineer's report on the cost of serving residents of Lochiel St. West, at $12.50 per foot was referred to the finance committee.

•The new steeple and cross on Glen Nevis Church was blessed Sunday by Bishop Adolphe Proulx.

TWENTY YEARS AGO
Wednesday, September 19, 1979

•Last Friday's rainfall was so intense that it reached the one-in-100-year level, reports the Raisin Region Conservation Authority. The rain started in the morning hours and by 4:30 p.m. we had 4.91 inches. At the rainstorm's height, the water level at Martintown dam, normally dry this time of year, was as high as it is during the spring runn-off.

•Tracy Lee Myers, eldest daughter of Mr. and Mrs. Charles H. Myers, R.R.3, Dalkeith, graduated recently from the University of Toronto with a Bachelor of Arts degree. Tracy is presently employed with the Ontario Legal Aid in Toronto.

•As the Alexandria Richelieu Club resumed activities on Monday evening, the president's gavel was turned over to the incoming president, Jean-Marc Lefebvre by past president, Denis Vaillancourt. The secretary is Paul Poirier and Fernand Cloutier is treasurer.

TEN YEARS AGO
Wednesday, September 20, 1989

•Cecil MacRae of Lot. 25, Con. 8, Kenyon township, died at Glengarry Memorial Hospital after suffering injuries caused Tuesday afternoon after the small truck he was driving plunged into a ditch on Cty. Rd. 20 just north of Maxville.

•The Glengarry Sports Hall of Fame held their 11th Annual Induction Dinner on Wednesday night at the Maxville Sports Complex. Among the athletes enshrined are Clarence MacGregor, Maxville; John W. Sandilands, Lancaster-Williamstown; John D. MacLeod, Dunvegan; Gordon McNeil, Williamstown, and Henry Dumouchel, Alexandria.

•The fuel tank of a tractor-trailer was damaged following an accident Tuesday (Sept. 5) causing 200 litres of fuel oil to spill onto the eastbound shoulder of Highway 401 one kilometre west of Summerston Road in Charlottenburgh Township.

•Bob Aumell, Vice-President, Farm Credit Corporation (Ontario) is pleased to announce the transfer of Ken Mulders to Cornwall from our Nepean office. He is replacing Jill Landry who is on extended leave. Ken will be serving farmers in the County of Glengarry and the Townships of East and West Hawkesbury, Longueil and Caledonia in Prescott County.

•Glengarry Sports Hall of Fame board members received approval to go ahead with plans to constuct the hall building.

•Char-Lan II won the Cornwall and District Soccer Leagues' Men's Division 11 championship recently. Team members are Jason McDonald, Gilles Plourde, Eddy Swerdfegger, Ewen MacDonald, Shawn White, John Tessier (coach), Dave MacLean, Dan Plourde and Claude Plourde, Devon MacDonald, Ewen MacDonell, Mark St. John, Chris Lee, Malcolm MacDonell, Paul Dawson,Yvon Plourde, Roy MacDonell, Jamie McLeod and Robbie Howell.

St. Raphael's HIGHLAND PATHS



KEN MCKENNA

After the Protestant Reformation in the 16th century religious allegiances in Scotland see-sawed between two main denominations, Presbyterian and Scottish Episcopal.

In Europe, it was commonly believed that a country should have only one State Religion. After over a century of conflict, in 1690 the Presbyterian Church became the official religion of Scotland. By that time there were few Roman Catholics left, except in the Highlands, where large areas were unaffected by the Reformation. Most Catholics and Scottish Episcopalians were supporters of the exiled House of Stewart and in the Highlands were joined by some Presbyterians in opposing the new Hanoverian dynasty. They were known as Jacobites, after the Latin *Jacobus* for James, the last Stewart king.

There were several Jacobite Risings in Scotland after 1690, all unsuccessful, culminating in the final defeat of the Jacobites at Culloden in 1746. After that, an uneasy peace reigned throughout the land, the new order gradually gaining acceptance as old loyalties faded. But for the Roman Catholic minority, apart from differences of doctrine, there had been an ongoing problem since the 16th century. It concerned the fear of the majority that the Catholics might unite with the powerful Catholic countries of France and Spain.

In those days politics and religion were as one and a belief that was contrary to that of the majority was often construed as treason.

Fear of a foreign invasion loomed over Britain for centuries. The presence of Spanish troops on the Jacobite side in the Rising of 1719, the support of France for the Rising of 1745, the French invasion of Ireland in 1798 and the rise of Napoleon added to that fear. To many Scottish, Irish and English Catholics, the intervention of foreign forces was looked upon as a possible deliverance from the terrible burden and cruelty of the Penal Code, which for centuries had punished them and other minorities, regardless of their loyalty to crown and country. But all that began to change when Alexander Macdonell, the future "Big Bishop" came to Glasgow in 1792.

Previous to his arrival, Catholics were obliged to worship in secret, but on the advice of a Presbyterian friend, Father Macdonell conducted services openly and won the respect and esteem that was to follow him throughout his long and honourable life. Through his broad-minded and enlightened behaviour he sowed the seeds of benevolence that would eventually result, long after he came to Canada, in the repeal of the Penal Code and the emancipation of Catholics in Britain.

Although the Penal Code applied to Canada, it was not enforced with much vigour. When the American Revolution broke out in 1776, Britain needed the support of the 50,000 French in Quebec and accordingly adopted a more liberal policy towards them than towards Catholics in Britain and Ireland. But when Fr. Alexander Macdonell almost singlehandedly raised the Glengarry Fencibles in Scotland in 1794, the first Catholic regiment in the British army since the Reformation, he manifested his loyalty and the loyalty of his Highland people and attitudes towards Catholics began to change.

Eight years after coming to Canada, Alexander Macdonell, then the pastor of St Raphael's, raised the second Glengarry Fencibles for service in the War of 1812 and became the chaplain, the same position he had held in the original regiment 18 years before in Scotland. In the years that followed, the Big Bishop gained such respect from those of all faiths and was held in such high regard by those in government that he was probably the most influential man in Canada.

Is it any wonder that this remarkable man was able to inspire support for the building of St Raphael's church in 1821? In 1826, Alexander Macdonell became the first Bishop of Upper Canada as Bishop of Retsina. St Raphael's became, in effect, his cathedral, and as such could be termed the first cathedral erected in the British Empire since the Reformation. When the Catholic hierarchy was restored in Canada, Alexander Macdonell became the first Bishop of Kingston.

After his death, a tablet in his memory was raised in St Raphael's by the Highland Society. The resolution to erect the memorial was moved by the Presbyterian minister of Cornwall, seconded by the parish priest of St Andrew's.

All but the walls of St Raphael's was destroyed by fire in 1970. A very active group, The Friends of the Ruins, was formed and because of its efforts the Ruins have been designated a National Historic Site. Last Wednesday, September 15, a plaque was dedicated there by the Historic Sites and Monuments Board of Canada. It was a beautiful ceremony, details of which are elsewhere in this paper.

Business and Professional Directory

Construction Services

ALLAN CRITES EXCAVATION LTD.
Box 275,
Maxville, Ontario K0C 1T0
613-527-5685 Fax 613-527-1621
BACKHOE - BULLDOZER - TRUCKING
SAND - STONE - GRAVEL - SCREENED TOPSOIL

Excavation Services

Advertise Your Business in this space for 13 weeks Only $280

Plumbing Service

Danny McDonell
Licensed Plumber
RESIDENTIAL and COMMERCIAL PLUMBING
FREE ESTIMATES
RR2 Martintown, Ontario K0C 1S0
Tel. 613-528-4716

An Ad This Size Can Be Yours 13 Weeks Only $140

Telephone Service

ALEXANDRIA TELEPHONE ANSWERING SERVICE INC.
Telephone 1-613-525-1105
Toll free # 1-800-649-3610
Fax 1-613-525-4622
E-Mail atas@ican.net
Paul Lalonde
Cellular 1-613-360-0881
Pager 1-613-930-8887

Bell Mobility®
Pager and Cellular Sales and Service
Alarm Monitoring
153 Dominion Street South
Alexandria, Ontario K0C 1A0
With T.A.S. you're always in

Construction Services

Construction Rénovation
JRQ
Spécialité: restauration de maisons antiques
Specialty: Antique Home Renovations
RENE QUENNEVILLE
21785, Glen Sandfield Rd.
Dalkeith, Ont. K0B 1E0
Telephone and Fax:
613-874-9993

An Ad This Size Can Be Yours 13 Weeks Only $140

Farm Services

CUSTOM WORK
•Liquid Spreading / Pits and Silos
•Chiselplowing
•Plowing
Garth Franklin
Maxville
527-5533
cell: 360-1125

Security Services

GLENGARRY SECURITY SYSTEMS
• Security Alarms
• CCTV
WE SELL SECURITY SOLUTIONS
Call Bruce MacMillan at
525-5384

YOUR HOME WILL BE SAFE WITH US WHEN YOU'RE ON VACATION
Ralph Magliocco
GLENGARRY HOME SURVEILLANCE SERVICES
613-874-2697

Tree Service

DANIEL TREE SERVICE INC.
•Fully Insured •Free Estimates •Felling
•Pruning •Tending
•Stump Cleaning and Land Clearing
1-877-990-6660
Toll-Free

Custom Furniture/Engine Repair

POULIN CUSTOM CABINETS
Custom Built Furniture At Affordable Prices
Screen Doors
Wall Units
Bedroom Sets
Kitchen Cabinets
#20115 Beaupre Road,
525-2645

LANCASTER SMALL ENGINE REPAIRS
Lawn & Garden Equipment
Chainsaws, Snowblowers, etc.
Last House on Oak St.
Prop. Allan Flaro
347-2610

Kitchen Designs

Professional Kitchen Designs
Call Mario Richer, 25 yrs. exp. for personalized service
Kitchens & Bathrooms
Available in large assortment of wood products and melamine, country and modern style
Mario Richer
525-3810

Septic Service

RENE GOULET SEPTIC TANK PUMPING
It is recommended that Septic Tanks be pumped every 3 to 4 years
Green Valley 525-3759 • 1-888-678-8810 Toll Free

Well Drilling

WELL DRILLING
SINCE 1956
POOLS and SPAS
Pumps and Accessories
BioGuard Computerized Water Analysis
410 SEVENTH ST. W.
CORNWALL
Call Collect 933-0411

Excavation Services

DUMP TRUCK • BACKHOE • BULLDOZER • HI-HOE
LEO SARAULT & SONS INC. EXCAVATION
Gilles Sarault, Consultant and Installer
SEPTIC SYSTEM / CHAMP D'ÉPURATION
Surface Well - Pit and Lagoon for Manure
Land Clearing and Stone Fence Removal
Drainage Repair - Ditching - Soil Erosion Control
Sand - Topsoil - Crushed Gravel - Cements Gravel
Landscaping - Black Muck
Bus: 613-524-5449 Gilles: 613-524-2063

Miscellaneous Services

Advertise Your Business in this space for 13 weeks Only $280

Telephone Service

CABER TELEPHONE SERVICES
• Alarm Systems
• Installation • Repair
• Prewiring Outlets For
• Tel • Fax • Modem • TV
Residential • Commercial
CALL
DAVE RUSSELL
SCOTT McDOUGALL
525-0089
1-800-664-6768

An Ad This Size Can Be Yours 13 Weeks Only $140

Wood/Heat

STIHL
Chainsaws
Sales & Service
Trottier
Sales Centre
Hwy 34, South
Alexandria
525-1925

HAWKESBURY CHIMNEY SWEEPS
Professional cleaning, repairs, inspection and consulting services
WETT Certified Sweep
WETT Certified Technician
Call Edward McDonald
525-4022

Family returns from visit to Standing Stones of Stenness at Orkney Islands

The Sandbag League started the season on Sept. 10. Top scores that evening were Highest Double - Alain Piché 11,460 and Pauline Piché 8,030, Highest Single - Yvon Paquette 6,130 and Pauline Piché 1,750, Highest Square - Alain Piché 1,750 and Juliette Quesnel 1,330.

The teams have not all been given names yet, and if not the captain's name is used.

Standings this week: 1) Tele Tubbies - 5, 2) Alain Piché - 3, 3) Rhéal Cyr - 3, 4) Yvon Théorêt - 3, 5) Les Nono Sous - 2, 6) Pauline Piché - 2, 7) Armand Paquette - 2, 8) Les 4 Aces - 0.

***

As already advertised, there will be euchre at Laggan this Thursday, Sept. 23.

***

Please contact me with your list of students who are away studying. I'll try to have the list next week.

Optimist News

The Optimists had their first meeting last Tuesday night, Sept. 14. At the end of the reunion, the transfer of power was performed by our Lieutenant-Governor Richard Léger.

Armand Beauchamp is now president, Constant Ranger, vice president and Yvette Goulet as secretary-treasurer.

The board of directors was elected the same night and our members are: Lise Berry, Martine Legault, Roland Levac, Albert Quesnel, Gerard Goulet and Roch Duchesne.

This coming Optimist year 1999 to 2000, five new members have joined our club. We welcome and congratulate them for doing so, having always in mind "our youth".

Those present at the meeting were happy to meet and exchange news of their summer activities. We enjoyed a lunch prepared by Juliette and Albert Quesnel.

We also want to invite you all to our brunch, Sunday, Sept. 26 from 9:30 a.m. to 1 p.m.. It is always heart-warming for us to see you.

***

First Laggan Sparks are registring on Friday, Sept. 24 from 5:30 to 6:30 p.m. at Laggan Public School.

There are now 30 young people registered in Beavers, Cubs and Scouts in the Dalkeith area. In keeping with changes, all three groups are co-ed.

But the Scout movement is not completely new to Dalkeith. There was a group in the '70's and one in the late '70's.

Although main registration is over, boys and girls can still join. A male and female leader are need as well.

More information can be obtained from Dave or Darlene Desmarais at 874-2268.

***

Louis Loczy, Frances and Joseph Fraser just returned from a relaxing trip to Scotland.

During their trip they travelled all the way up to the Orkney Islands where they saw the 5000 year old Standing Stones of Stenness (like Stonehenge but older).

Then they made their way down

DALKEITH



JEAN MACLENNAN
874-2385

slowly through the Fraser of Lovat country in the highlands of Scotland.

One of the highlights of the trip was having lunch in Dalkeith, Scotland.

It was great to go but it's great to be back in Dalkeith, Ontario. (written by Joseph Fraser)

***

Word has been received of the death of Edward Miniats, Lancaster, but formerly of Mack Corners Road. Edward died accidentally on Sept. 15, 1999.

***

Rory MacGillivray, Kirkhill died suddenly on Sept. 15 at the age of 20. Sincere sympathy of the community is extended to Joan, Jim, Michael and Alison, Janet and Bill as well as other relatives.

He will be missed by a host of friends. The funeral was held on Sunday at Knox Presbyterian Church, Vankleek Hill with burial following at Kirkhill United Church cemetery.

***

Gerard and Yvette Goulet, Lucien and Claire Brunet, St. Eugene took a one week's trip to Chicoutimi.

Their first step was La Malbaie, where they visited the site of that terrible accident where a bus of elderly persons from St-Bernard were killed. Then off to Tadoussac and Chicoutimi.

There they visited the flooded sites and talked with people of the region who experienced this 1996 flooding.

Yes, they took a lot of pictures of that little white house, which stood up throughout the calamity.

Shipshaw was also an interesting attraction for them. One night in La Baie they attended a wonderful show of the area.

At one time, there was two hundred persons on stage. It was magnificent.

The next morning, they drove through "Laurentide Park" to Quebec City, where they met with Rev. Paul-Emile Brunet for an enjoyable evening.

From Quebec they travelled to Sherbrooke where Yvette and Gerard attended a District meeting of the Eastern Ontario Optimist clubs.

In Sherbrooke, the couples visited with their nephew, Martin Brunet, his wife and two daughters and stopped in St-Damase to see another nephew, Robert Brunet, his wife and two children.

***

The enrolment for Laggan Public School is now at 252 with the following teachers on staff: Kindergarten: - Mrs Colleen Shepherd, Grade 1 and 2 - Mrs. Pat Durin, Grade 2 and 3 - Mrs. Audrey MacLeod, Grade 4 - Mrs. Lynda Evans, Grade 5 - Mrs. Margaret Bartnikas, Grade 6 - Mrs. LeeAnne Vallance, Grade 7 - Mrs. Sandra Pasco, Grade 8 - Mrs. Wendy MacDonald, French/Physical Education - Mrs. Andrea Lauzon, Special Education - Mrs. Kathleen Rawnsley, French Language - Mrs. Norm Menard, Educational Assistants, Christina Dube, Kevin MacLachlan, Denise Pond, Suzanne Poulin, Margaret Szlachcinska, and Principal Gary Palmer.

This Wednesday, Sept. 22 will be "Welcome Back Evening." Parents are invited to tour the school and classrooms that evening.

A brief introduction to the new curriculum will be presented in the gym at 7 p.m. and parents may then visit the classrooms.

1st Annual Vankleek Hill International
FOOD FESTIVAL
taking place in town
Saturday, Sept. 25
10 a.m. to 4 p.m.
Rain or Shine



Come, sample and take home delicious, exotic foods, prepared by our region's varied and interesting people.

Scottish, Dutch, Texan, Mexican, Hungarian, Jamaican, Italian, Greek, German

Music, Treats
"A festive atmosphere"
Everybody is invited

Interested in participating call 678-3984 or 678-3748

If Your Income Depends on Managing This...



Don't Miss This

Case IH yield-till® days!

A Comprehensive Field Day Focusing on How to Optimize the Soil Environment to Increase Yields.

DMI Helping Plants Thrive®

Learn about Techniques and See Field Demonstrations on how to manage:

- Soil Tilth
- Crop Residue Management
- Seedbed Conditions at Planting

Ask the specialists how you can apply the yield-till system to your farm!

Date: SEPT. 29/99
Time: 1 p.m. to 2 p.m.
Place: South of Dealership
Directions: East Side of County Road 22 St. Bernardin

REIS EQUIPMENT CENTER
249 Main St., St. Bernardin, Ont.
Tel.: (613) 678-2033 Fax: (613) 678-2923

©1999 CASE CORPORATION
Visit us on the World Wide Web at http://www.casecorp.com
Case IH is a registered trademark of Case Corporation
CASE IH

You have to see it to believe it!



If you haven't been – Then you haven't seen the best selection of New Fall Footwear at...

DIANE'S SHOE WORLD
15 St. John St., Vankleek Hill 613-678-3800

Use Our Classifieds For Great Results

TRUCKLOAD SALE

We pay the GST!

Inglis
Quality You Can Trust

"EXTRA-LARGE CAPACITY" WASHER
- 4 cycles
- 3 heat temperature
- 2 water levels
- Self-clean filter

DRYER
- 4 drying programs
- 3 temperature settings
- Automatic drying

$799 pair

INGLIS LIMITÉE
N°1 AU CANADA
SUPRÉMATIE
POUR LE LAVAGE

HURRY IN!
Offer ends October 9/99

$499
30 in. RANGE
- Electronic clock
- Appliance outlet
- Oven light
- Black console

Inglis
Quality You Can Trust

$399
BUILT-IN DISHWASHER
- 3 water levels
- 5 washing cycles
- Frameless door

$799
18 cu. ft. REFRIGERATOR
- Full width shelves
- Meat pan
- Glass top vegetable crispers

LE MEUBLEUR
Levac Furniture
ON-THE SPOT FINANCING AVAILABLE
OPEN:
Mon. to Wed.: 9 to 5:30
Thurs., & Fri.: 9 to 9
Saturday: 9 to 4
5676 Hwy. 34, Vankleek Hill 678-2004 – 1-800-587-2828