1978 PRIZE WINNER CANADIAN COMMUNITY NEWSPAPERS ASSOCIATION BETTER NEWSPAPERS COMPETITIONS CNA

The Glengarry News

VOL. 87 No. 42 ALEXANDRIA, ONTARIO, WEDNESDAY, OCTOBER 17, 1979 SINGLE COPY 25c

Loto funds providing aid to hospital

Glengarry Memorial Hospital will not be suffering any budgetary cutbacks for the coming year, officials of the hospital learned at the Conference of Small Hospitals held recently in Toronto.

This is due to two factors, one of which is that Ontario hospitals will have additional funds through the former Loto Canada operation, come January 1, 1980.

Doug Baxter, chairman of Glengarry Memorial Hospital sees this as a welcome move: "The Irish Sweepstakes supplemented hospitals for years."

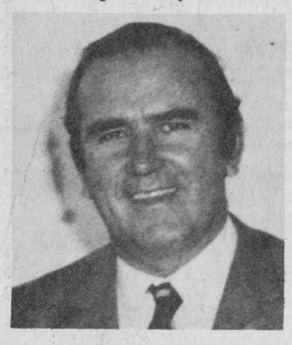

DOUG BAXTER

The other contributing factor is that Glengarry Memorial falls into a special category which allows hospitals with 100 or fewer active-treatment beds to stay 10 beds above the guideline before its budget base is affected.

Ordinarily, hospitals budgets are tied to an allotment of beds guided by a bed-to-population ratio.

"There will be no cut-back so long as we continue to meet government specifications as we are now doing," Baxter said.

"We are trying to help our number of active treatment beds. Our objective is to do what we can and do it properly."

"To this end we have formed a Special Ways and Means Committee to investigate all departments of the hospital for methods to operate more economically without taking away any of the services," the chairman said.

Chairing this committee is Ranald MacDonald and members are Dr. Claude Nadeau, Administrator Jerry Adams and Enid MacDonald.

"The board is doing everything in its power to try to give the community the best service possible but sometimes cannot accomplish all we would like to do. For two years we have been advertising without success for another French-speaking doctor," Baxter informed.

"The most misunderstood service at the hospital is the out-patients department where some members of the community compare us with larger hospitals where doctors or interns are on round-the-clock duty, just as nurses are," the board chairman pointed out.

"Our local doctors are in a different position. They maintain regular office hours, make rounds to treat their own patients who are hospitalized and have emergency calls for their own patients at all hours. In addition to this, they serve on out-patient calls at the hospital as an extra service, every fifth day. They follow an intense schedule."

Dr. Claude Nadeau, when contacted by a News reporter concurred with Doug Baxter's explanation.

"This is one area where many of the public are confused about the function of the hospital and the role of the doctor. But we can't solve all the problems at once. We will have to work on a program of information so a good relationship can exist between the hospital and the community."

Ranald MacDonald, Jerry Adams and Nicole Trudel attended the hospital conference in Toronto in addition to Baxter and Nadeau.

Roy's gets top award

Roy's Garage in Green Valley has won General Motors' Triple Crown Award.

The honor is the second for the company this year. The company also received a number one placing in its category for best service department in Canada.

The latest award is based on automobile sales, parts and accessories sales, service, customer satisfaction and sound administrative practices.

"The General Motors President's Triple Crown Award is the highest symbol of excellence in the automobile industry," owner Roger Roy says in a letter to the staff.

"I take pride that we have earned this recognition through our united effort and I thank you for your participation."



TURNIP BLAH—Kevin Lobb, 22 months old, doesn't seem too happy to be confronted with 27 pounds of turnip in one plant. The giant vegetable was grown in the garden of Kevin's mom and dad, Bruno and Heather Lobb of Alexandria. (Staff photo—Rothgeb)



LEST WE FORGET—Kathleen Lowe, left, recently accepted a copy of "The History of Glengarry" on behalf of the Alexandria Branch Library. The book is being donated by SD&G County Library Board in memory of her mother, the late Florence Villeneuve, Deputy-Reeve of Alexandria and Counties representative on the board for the past four years. Making the presentation is Carol Baxter, a founding member of the library board. Bev Witham is restocking shelves in the annual book exchange. (Staff Photo—Rothgeb)

Marina's expansion stalled temporarily

The Raisin Region Conservation Authority has postponed expansion plans for Gray's Creek Marina until Cornwall City Council takes a stand on the boathouses at Gray's Creek, Authority Chairman Bob Roth says.

Last month, the full Authority supported a recommendation from its Land Management Advisory Board that 50 more slips be added to the 50 slips which already exist at the marina.

Estimated cost of the expansion is $30,000.

Charlottenburgh Township, however, passed a resolution opposing the expansion arguing the marina was supposed to be used for shoreline clean-up and not become a purely commercial operation competing against private marina operators.

Council noted that the publicly-owned marina was constructed primarily to provide an alternative for boathouses encroaching on city and provincial land at the mouth of Gray's Creek south of Highway 2.

The city, however, did not abide by a 1976 council resolution which stated that "all of the boathouses in the Gray's Creek area be removed once the marina is capable of accepting the boats at the slips there".

Consequently, the Conservation Authority rented out the 50 slips when the marina opened in May.

At last month's meeting, Authority Chairman Bob Roth, who is Charlottenburgh's representative on the board, argued that the Authority should not expand the marina without first having a resolution from the city concerning its position on the boathouses.

However, both city representatives on the Authority, Aldermen George Williamson and Angelo Lebano, argued that the Authority should proceed with expansion without such a resolution.

The board voted by a 7-6 margin to add the 50 docks.

However, the Glengarry Marina Operators Association, which represents private marina operators along the waterfront, objected to the marina expansion on the grounds it was not responding to the shoreline clean-up problem.

The association argued that government should not be venturing into the commercial marina business with taxpayers' money and competing against private enterprise.

Since several Authority members had supported expansion as a means of offsetting the estimated $9,000 yearly operating deficit of Gray's Creek marina, the association offered to lease the facility for $1, operate it for the Authority and absorb the deficit.

As a result, the Authority's Land Management Advisory Board met again last Wednesday and recommended to the full Authority that the decision to expand be reversed.

In a recorded vote, those against expansion were Cornwall Township representative John Cleary, Roxborough Township representative Ray Alguire, provincial representative Archibald MacDonell and Roth.

Only Lebano voted to continue with expansion.

The following evening, however, the city's chief administrative officer, Charles Adams, appeared at the full Authority meeting and asked the board not

(Continued on Page 2)

Gadbois suggests school tax change

SD&G County Council will be asked to support a Charlottenburgh Township motion tomorrow calling for the province to assume 100 per cent of the costs of education.

The township recently passed a resolution stating that Education Minister Betty Stephenson "be requested to consider that the Province of Ontario accept 100 per cent of the cost of education and because of the turmoil in the education system, the minister appoint a body to study and report back to the province as to what direction should be taken until any more changes are allowed in the system."

Reeve Adrian Gadbois said he also intends to bring the resolution to the Association of Counties and Regions of Ontario meeting in Ottawa at the end of this month to receive support.

Gadbois said the township is opposed to school boards making individual changes in the school year.

Reiterating his demand for "one school system," the reeve indicated that central provincial control and funding is necessary to curb education costs.

"The sooner the province pays 100 per cent of the cost, the sooner they'll get the costs in line," he said.

Gadbois said "education is society's responsibility," and noted that Queen's Park has several tax sources which it can tap.

Municipalities only have property tax as a major source of income and such a tax unfairly falls on people who save their money and invest it in their homes, the reeve suggested.

He said municipalities should be willing to pick up more of the cost of local services if the province agrees to pay for education.

"We should assume more financial responsibility for what is directly our responsibility such as roads.

"I'm ready to make a trade-off with the provincial government."

Cornwall Township awarded home grant

Cornwall Township has received a $40,000 grant under the provincial government's Ontario Home Renewal Program.

The program makes grants and loans available to local homeowners to improve faulty structural and sanitary conditions and upgrade plumbing, heating, insulation and electrical systems.

Hog farmers split over new building

A decision by the Ontario Pork Producers' Marketing Board to build one central hog marketing yard for Glengarry and Prescott has raised the ire of some St. Isidore area farmers.

The farmers are upset because an original proposal for the area called for two yards, one in St. Isidore and one south of Alexandria. Now the marketing board has decided the cost of two yards is not justified by the number of hogs shipped out of the area each year.

Marion Myers, one of Eastern Ontario's two representatives on the board, says she thinks the decision was fair. The single yard will be located in Prescott County right on the boundary of Glengarry at the McCrimmon corner on-ramp to Highway 417.

Mrs. Myers, a Dalkeith producer, told The News on Monday that the land has been bought and the decision has been finalized. "The decision was unanimous on the part of the marketing board; they feel the site is ideal," she said.

The new site would be about 10 miles from the proposed St. Isidore yard. From any point south of Alexandria the new barn will be at least 12 miles.

"As a director (of the board) I must represent all of the producers, not just one segment," says Mrs. Myers, in response to Prescott County Pork Producers Association president Andre Dumas' criticisms.

"She does not in fact represent us, she has very successfully hidden all this from us," said Mr. Dumas at a PCPPA meeting last Wednesday. "How can (the board) act so fast in Glengarry and yet take months and months on land given to them in St. Isidore?"

When the original two-yard proposal was still in effect, South Plantagenet Township had offered five acres of land to the board for only $2,100. Problems arose in trying to establish a right of way to the property, however, and negotiations were still underway at the time of the second decision.

When tenders for the proposed St. Isidore barn came in, the board realized that the cost for two facilities would be around $200,000, says Mrs. Myers. At that point the decision was made that the number of hogs shipped from the area through the barn (about 20,000 in nine months to date this year) did not justify more than about half that cost.



MARION MYERS

Area producers have been using a rented yard on Omer Poirier's property at Alexandria.

The Alexandria yard is about 24 kilometres from the St. Isidore producers, so the new barn will be much closer for those farmers, says Mrs. Myers. She also told The News that distance was not really that important anyway, because the OPPMB operates a trucking service in the area for the producers.

Mrs. Myers went on to say that most of the big producers in Prescott shipped direct to buyers by trucks anyway, making the yard an asset mostly to the smaller operations.

Prescott producers have shipped about 14,500 hogs so far this year, according to the board, while Glengarry producers have shipped about 4,000. The two counties have approximately the same number of pork producing operations.

Mrs. Myers told The News that she has received full support of the revised plan from Glengarry producers, although it means many of them will be travelling farther than in the past.

Minor injuries and damage reported by Lancaster OPP

Minor injuries and substantial damage resulted in four separate automobile mishaps investigated by the Lancaster detachment of the Ontario Provincial Police recently.

Thursday, two youths were treated at Glengarry Memorial Hospital and released after their vehicle hit a gravel shoulder and crashed into a fence.

Driver Andre Lortie, 16, of Green Valley and passenger Michel Campeau, 17, of the Seventh of Lancaster, were eastbound on the Seventh at 7:30 p.m. when the car went out of control.

Police estimate damage at $1,000.

Friday, Barry MacDonald, 23, of RR1, North Lancaster, was southbound at 1:15 a.m. on the sideroad north of Glen Norman when he struck a horse owned by Kenny O'Shea.

The horse had to be destroyed and damage to the car is estimated at $1,000.

A Lunenburg area man has been charged with careless driving following a freak accident on Highway 43 Saturday.

Police say the 37-year-old man fell asleep at the wheel about 3:35 a.m. and collided with a parked car on the shoulder occupied by two teenagers.

Damage to both vehicles is estimated at $2,500.

In another mishap last week, Donat Saucier, 76, of Alexandria, escaped injury when his southbound car went out of control on Highway 34 south of Green Valley and skidded into the ditch, hitting four fence posts.

Police estimate damage to the vehicle at $800.

Boy, 16, badly hurt

A Laggan youth is recuperating in Hotel Dieu, Cornwall following a freak accident at his home early Monday morning.

Allan MacLeod, 16-year-old son of R. D. and Clara MacLeod had been doing night watch on the corn dryer in the field south of his home, where a trailer was set up for this purpose.

With a flashlight under his arm, the teenager stepped from the trailer about 2 a.m. to check on the dryer when he slipped and fell on the flashlight.

Although seriously injured he managed to make it back to the house unaided and was taken to Glengarry Memorial Hospital by his parents.

Following examination by Dr. Cheung he was removed by ambulance to Hotel Dieu where it was necessary to remove his spleen in emergency surgery.



SLIGHT MISJUDGMENT—The Glens' Laurie McRae (4) and Navan's Luc Maisonneuve (3) came in a little fast on this play in Friday night's Junior B game at the Sports Palace. While Luc and Laurie knocked the net off its pins with chin and thigh respectively, Navan goalie Rick Desjardins kept his eye on the puck and averted a goal in the 6-2 Glens victory.

Marina gets deferred . . .

(Continued from Page 1)

to oppose expansion until after city council had debated the matter and adopted a position. The Authority had been waiting for the city to take a position since April.

Williamson and Lebano, who had argued against waiting for a city resolution the previous month, reversed their stand and insisted that the board should now wait for such a resolution rather than cancelling the expansion.

The Authority agreed to postpone making a decision until its November meeting at which time a resolution from city council is expected.

Minister supports Charlottenburgh

Ontario Natural Resources Minister James Auld has thrown some support behind Charlottenburgh Township in its bid to halt the expansion of Gray's Creek Marina.

Council passed a resolution last month asking that the expansion not be considered until alternatives had been explored.

The township argued that "continued expansion of Gray's Creek Marina places this publicly-owned marina in direct competition with private marina operators" and notes that "the major reason for the creation of Gray's Creek Marina was to assist in shoreline clean-up and not to compete with taxpaying businesses within the watershed."

In a letter to the township, Auld's parliamentary assistant, Paul Yakabuski says "Mr. Auld has asked me to respond to you on his behalf.

"The points raised in your letter (outlining the resolution) . . . are noted and would seem to make a great deal of sense.

"Certainly it is the position of the ministry, that at this time it would be extremely difficult to justify any further provincial funding assistance for the proposed expansion of Gray's Creek Marina."

Reeve Adrian Gadbois welcomed the reply as an indication the township is taking the right stand by insisting that expansion be reconsidered.

The Gray's Creek Marina and Conservation Area was developed by the Raisin Region Conservation Authority at a cost of approximately $800,000 of which over $600,000 was directly related to the marina facility.



STILL PROSPERING—President George Elliott (left) and Past President George Matsell examine one of the many displays presented by the Glengarry Arts and Crafts Association at the Nor'Westers Museum in Williamstown over the weekend. The annual show has operated for nine years. However, this is the first time displays have occupied the museum's second floor as well as the main level.

(Staff photo—Roth)

Tories respond to rural tax increases

The provincial government says it will provide about $50 million to offset dramatic tax increases expected in rural areas next year.

However, in making the announcement last week, Intergovernmental Affairs Minister Tom Wells would not commit the government to more than one year of additional funding.

The Ontario Liberal Party has charged that the Tories are only providing the aid for one year to defuse the issue until after the next election.

Rural taxpayers will then be hit with the massive increases only after the vote is taken, the Liberals say.

The province recently altered equalized assessment figures which are used to calculate taxes for county and school board purposes. In the United Counties of SD&G, this reassessment means school taxes would rise as much as 86 per cent in some rural areas. In Glengarry County the biggest increase would be in Kenyon which would see a 64 per cent rise in school taxes. Least affected rural municipality in Glengarry is Charlottenburgh Township, facing a 28 per cent increase.

Most urban areas, such as Cornwall, would see a decrease in taxes as a result of the changes.

The assessment factors, which have been frozen since 1970, are used to calculate certain provincial grants to municipalities and determine cost-sharing arrangements among municipalities within a county or region.

The proposed tax changes sparked rural members of Ottawa-Carleton Region to ask for separation from the urban area in the region.

Wells conceded that "without offsetting government action, the use of the new factors would create substantial increases in taxation in a large number of municipalities."

He said the province will provide special funding next year to assist municipalities facing the increases.

The special assistance will be offered only in 1980, which means many municipalities could once again be facing large property tax increases in 1981.

"To commit ourselves to anything longer than one year would not be wise at this time," said Wells, who explained that the government wants more time to study the effects of the new factors.

Herb Epp, Liberal municipal critic, charged that the government decided to limit the aid to one year to defuse the issue until after the next provincial election.

"It's obvious that they expect to have an election next year," he said.

Wells said local government personnel will discuss the new policies with every municipal treasurer in the province over the next couple of weeks.

He added that municipalities and school boards should be informed of the total amount of provincial funding for 1980 within a month to six weeks.

PURE WATER
Produced by
DISTILLATION
(Nature's Way)
Eliminates: Impurities, Salts, Bacteria, Pollution
Recommended for Skin Care Health Improvement
Claude Ouellette 525-2132
16 Harrison 29-tf Alexandria, Ont.

With every amount of $100 in purchases you get a chance to
WIN one of the following:
2nd prize
1st Prize—A trip for two for one week to Miami, Florida in co-operation with Alexandria Travel and Wardair/Americanada
2nd Prize—Admiral Dishwasher
3rd Prize—Speed Queen Clothes Dryer
4th Prize—Deluxe Eureka Vacuum Cleaner
5th Prize—Portable Black and White Quasar Television
Draw effective from September 6, 1979 to January 31, 1980
We are now open every Thursday and Friday evening until 9:00 p.m.
BOB LEROUX FURNITURE 37-21c
206 Main St. S. Alexandria Tel. 525-1267

Menard & Son
ELECTRIC MOTOR REPAIRS
11 Mill Square Tel. 525-2173
Service of water pumps
Repair of Sunbeam cow clippers
Sales of Jacuzzi and Beatty jet pumps 51-tf

GUARANTEED 5-YEAR INVESTMENTS
12%
We can also pay the interest monthly on amounts of $5000 or more at 11¾%
First City Trust Company
No fee of any kind charged.
(Member: Canada Deposit Insurance)
LOCAL AGENT:
RAYMOND ROCHON
132 Main St. S. Alexandria, Ont.
525-2047 28-tf

Atlantic Hotel
The Station
Alexandria
Monday to Saturday
October 15 to October 20
The Descendants
Saturday Afternoon
Fiddler's Jam Session
Monday to Thursday
October 22 to October 25
Hughie McDonell
Friday and Saturday
October 26 and 27
Jim Connors and The Voyageurs
42-1c

Glengarry Flowers
We now have extended hours
To Serve You Better
Monday to Thursday 9 to 5:50
Wednesday All Day
Friday until 8 p.m. and Saturday 9 to 5
We provide: Fresh and Silk Wedding Bouquets; Fresh, Dried and Silk Arrangements for All Occasions; Dish Gardens, Green and Flowering Plants, and Fruit Baskets.
(Drop in and see our name brand cosmetics and perfumes.)
42-1c
41 Main St. N., Alexandria We Deliver Tel. 525-1660

JEAN STATION
Thursday, Friday, Saturday
October 18, 19 and 20
COUPON VALUES
This coupon is worth
$5.00 Off
on the purchase of any regularly priced denims or cords.
(Men's or Ladies')
Limit: 1 Coupon per Item
This coupon is worth
$5.00 Off
on the purchase of any regularly priced top.
(Men's or Ladies')
Limit: 1 coupon per item
Student Cards not valid for this offer.
14 Main St. South Alexandria Tel. 525-3808 42-1c
CAPTAIN COUPON
...brings you big savings at a fantastic clip!

You, our customers, have given us
25 YEARS
in business.
To Celebrate This Occasion
We Will Be Having
Specials Throughout the Store
from
Thursday, October 18
to
Saturday, October 27
All Our Regular Merchandise
Will Be On Special!
Coats, Slacks, Dresses, Suits, Sweaters, Blouses and Skirts
20% OFF
Lalonde's
LADIES' WEAR
24 Main St., Alexandria Tel. 525-3162

MAXVILLE NEWS

by Velma Franklin

Mr. and Mrs. Bob MacKinnon and family of Oakville were recent visitors with Dan MacKinnon of St. Elmo.

Mr. and Mrs. Erwin Shields and Sherri spent the Thanksgiving weekend having a few quiet days in Algonquin Park enjoying the leaves.

Mrs. J. N. Fitzgerald, Mrs. Velma Franklin and Mallory motored to Northern Quebec and spent a few days visiting old friends in Parent.

Mr. and Mrs. Gregor McEwen and Mary spent several days in Bathurst, N.B., visiting Mr. and Mrs. Bob Brown and David.

SWISS MOVING IN

Two families from Switzerland have just moved onto farms in this community. On the Adrien Carriere farm near Dominionville are Peter and Elizabeth Hess and their sons Stephen and Heinz from Sarnen. And on the William Van Loon farm just east of Maxville are Werner and Dora Bill, their sons Urs and Thomas, and daughter Brigitte of Munchenbuchsee.

MORE SKATING

Public skating at the arena has been extended—Tuesdays and Thursdays 4-5:30 p.m. Also Saturday night, 7-8 p.m.

EUCHRE WINNERS

The euchres at the Maxville Manor are proving as popular as ever—the place to be every second Wednesday. Ladies winners last week were Peggy Cline, Mrs. Jennie McRae, and Miss Eva McHugh. For the men it was Herb O'Byrne, Wayne Scott and Rod F. MacLennan. Mrs. Neilson won the door prize. As always at the beginning of the season, the Auxiliary sponsored this one—from now on various supporting districts will take a turn hosting the parties. Next one will be October 24 at 8 p.m.

ANNIVERSARY SERVICE

On Sunday, October 21 at 11 a.m. the Maxville United Church will celebrate its 98th anniversary on its present site. This is one of the oldest congregations in the district, being directly descended from the Congregational Church at St. Elmo.

The historical plaque for this old log building gives its date as 1837, but a minister for the congregation was actually engaged in 1822.

The guest speaker will be Rev. Rolland Gregoire who will preach a sermon titled "Wonder of Wonders." The scripture reading will be taken from 1st John, Chapter 4, verses 7 to 21. The hymns will be "Joyful, Joyful, We Adore Thee"; "O God Our Help"; and "Come Let Us Sing." Andrew Thornton will have the solo "How Great Thou Art."

Rev. Mr. Gregoire was minister for seven years at St. Marc's Eglise Unie du Canada in Ottawa and for 27 years at St. Andrew's United Church in Buckingham, Que. He has also served as chairman of the Ottawa Presbytery in 1960, and was president of the Montreal and Ottawa Conference in 1969. Everyone is welcome to this service and cordially invited to a fellowship hour and refreshments afterwards.

GROCERY DRAW

Something new for the customers at Ron Clare's Red and White—Ron is having a weekly draw—every Saturday afternoon at 3 p.m. Whenever you shop through the week just sign your grocery bill on the back and put it in the box. The lucky winner gets the groceries on that bill free. Wouldn't you be provoked if you'd just bought a chocolate bar? The winner this week was Mrs. Robert Cutts of Dunvegan.

RUMMAGE SALE

Don't forget to be saving all the extras you can for the Guides and Brownies Rummage Sale—at the Maxville Community Hall on Thursday evening October 25, and Friday afternoon and evening October 26. This is their main money-making activity of the year, and all kinds of donations are gratefully received.

DINE AND PLAY CARDS

That busy group-about-town, the Young-At-Hearts Club, is having a Pot Luck supper for their next meeting in St. Michael's Church Hall—October 23, a Tuesday, at 6 p.m. There will be a euchre party after the dining, and everybody is welcome.

FAMILY DUE

The Maxville and District Association for the Boat People has been encouraged to hear that the family may be arriving in a few days. This family consists of the father and mother, two boys, aged one and nine, and two girls aged four and six, and they speak only Cantonese. An interpreter will probably accompany them, and their hosts are looking forward to welcoming them to Canada.



JEAUROND—BUREAU

To live in Alexandria

The marriage of Sylvie Bureau, daughter of Mr. and Mrs. Rosaire Bureau of RR2, Alexandria, and Richard Jeaurond, son of Mr. and Mrs. William Jeaurond of RR2, Alexandria, took place on Saturday, August 25 in Sacred Heart Church, Alexandria.

Father Raymond Dumoulin officiated at the ceremony. Miss Lynn Jeaurond and Stephane Jeaurond were the servers.

Richard Chenier was organist while Mrs. Ginette Lanthier was soloist. The bride was attended by her friend, Mrs. Danielle Felx, as maid of honor. Best man was Gilles Felx, also a friend of the couple.

The readings were by Mrs. Germaine Phaneuf, the bride's godmother.

Following the ceremony, the reception was held at Dalhousie Union Hall where Jean Yves Jeaurond acted as master of ceremonies.

The couple will reside in Alexandria.

Lynden MacIntosh dies

Lynden Stanley MacIntosh died suddenly on Sunday, September 23, at his home in the Ninth Concession of Cornwall. He was 56.

Lynden was predeceased by his parents, George MacIntosh and Ethel Christie of the 13th Concession, Indian Lands.

He worked with Ontario Hydro during construction of the St. Lawrence Seaway and as a young man made several trips to Western Canada on harvest excursions. He then became self employed in the pulp and log business.

Left to mourn his death are four children, Mrs. Brenda Ellis, Neil, Richard and Marily all of Cornwall.

He also leaves a sister, Mrs. Georgina Findlay, Kinburn, and two brothers, Keith and Milton of Strathmore.

Old Age pension to increase

Increases in the Old Age Security pension, Guaranteed Income Supplement and Spouse's Allowance, effective in October 1979, have been announced by the Honorable Heward Grafftey, Minister of State for Social Programs on behalf of the Honorable David Crombie, Minister of National Health and Welfare.

The basic Old Age Security pension will rise to $197.02 from the present $174.82.

The maximum Guaranteed Income Supplement for a single person, or a married person whose spouse is not a pensioner and is not receiving a Spouse's Allowance, will increase to $146.97 from its current $143.53. Added to the basic pension, this gives a person receiving both the OAS and the maximum GIS a monthly total of $325.99.

The maximum Guaranteed Income Supplement for a married couple, both pensioners, will increase to $122.20 each from $119.34. Added to the basic pension this will give each married pensioner receiving the maximum GIS a total of $301.22, or $602.44 for the couple.

The Guaranteed Income Supplement is paid to pensioners whose income, apart from the Old Age Security pension, is limited. The amount of the supplement varies in relation to income.

The maximum Spouse's Allowance will increase to $301.22 from $294.16. The maximum Spouse's Allowance is made up of an amount equivalent to the basic Old Age Security pension and the maximum GIS at the married rate and is paid to persons between 60 and 65 years of age who are married to OAS pensioners and meet residence requirements. Entitlement to a Spouse's Allowance, and the amount paid, is based on yearly income.

Old Age Security pension and Guaranteed Income Supplement payments are increased quarterly based on the cost of living.

Res. 933-7428 Bus. 932-8388

R. Filion Jewellers

Diamonds, watches, watch repairs, gifts, trophies, engraving

604 Montreal Road Cornwall, Ont.

29-tf

White Heather Concert

Alexander Brothers

Tom and Jack

And Full Supporting Cast

at the

Capitol Theatre

Second Street, Cornwall

Wednesday, October 24

at 8 p.m.

Tickets available at:

Baird's Kolor Korner in Maxville

and The Scottish Gift Shop, Maxville

or phone 932-3027

42-1c

Grand Hotel

Martintown

Proudly Presents

Hughie and Jackie

Friday, Saturday and Sunday

October 19, 20 and 21

Friday 9 p.m.—1 a.m.

Saturday Matinee 3:30 p.m.—5:30 p.m.

Sunday, 4 p.m.—10 p.m.

John MacNamara

Saturday, October 20

Saturday Evening 9 p.m.—1 a.m.

SUNDAY MENU WILL FEATURE

Roast Pork $4.95

or Italian Spaghetti $3.95

Tossed Chef's Salad Included

Coming Soon—Hallowe'en Party

42-1c

Tourism is important to all of us

Reach out a friendly hand

CLARE'S

RED & WHITE

Maxville 527-2148

GROCERY SAVINGS

GREEN GIANT Peas..... 12-14 fl. oz. .39
GREEN GIANT Cream or Kernel Corn.. 12-14 fl. oz. .39
TETLEY Orange Pekoe Tea Bags..... pkg. of 72 1.59
QUICK QUAKER Oats..... 1.35 kg. .99
ROYALE Paper Towels, reg..... 2 roll pkg. .99
SUNSPUN Apple Juice, Can. choice.... 48 fl. oz. .79
OLD SOUTH Orange Juice, conc..... 12 1/2 fl. oz. .89
BICK'S Sauerkraut, wine..... 32 fl. oz. .79
WOODMAN'S Horseradish..... 8 oz. .59
SCHNEIDER'S Oktoberfest Mustard..... 8 oz. 1.38
PHILIPS' Light Bulbs, 40, 60, 100 watt.. pkg. of 2 .79
AGREE Shampoo, asst..... 225 ml. 1.49

MEAT VALUES

SIRLOIN Steaks, Can. Gr. A Beef..... lb. 2.68
SCHNEIDER'S Oktoberfest Sausages.... 16 oz. 1.78
SCHNEIDER'S Oktoberfest Burgers.. 16 oz. pkg. 1.78
SCHNEIDER'S Lunch Meat Rolls, asst.. 8 oz. pkg. .68
BLUEWATER Fish Fillets, bluefish in batter 12 oz. 1.39

PRODUCE SAVINGS

McINTOSH Apples, Can. Fancy No. 1....3 lbs. 1.00
ONIONS, Cooking, Yellow, Can. No. 1. 2 lbs. 3/1.00
CARROTS, Can. No. 1..... 2 lbs. 3/1.00
CABBAGE, Green, Can. No. 1..... 3/1.00
RUTABAGAS, Waxed, Can. No. 1..... 3/1.00

21st ANNUAL COUPON BOOKLET

We, as Kiwanians, are dedicated to serve the community by giving freely and voluntarily of our time and efforts.

Funds Raised for our Welfare Work Help Support:

- CRIPPLED CHILDREN
- BOYS' AND GIRLS' CLUBS
- REHABILITATION WORK
- ORPHANAGES
- MENTALLY RETARDED
- VOCATIONAL GUIDANCE

AND MANY OTHER HUMANITARIAN PROJECTS

When you redeem these coupons, you assist us to continue our community services.

For each coupon you redeem, a cash donation has been pledged by the manufacturers represented for Kiwanis welfare work. Use these coupons the next time you shop at your favorite store.

KIWANIS CLUB

GLENGARRY '79

CELTIC

MUSIC—SONG—DANCE

N.A.C Opera House, Ottawa



Saturday, November 24

at 8:00 p.m.

FEATURING:
Glengarry Pipe Band—MacCulloch Dancers—Sylvester and The Clansmen—Howard Morris Family—Glengarry Strathspey and Reel Society: S.D.&G. Youth Concert Band—McKenna Sisters—Gaelic Singers—Glengarry Massed Fiddlers
Max Keeping, Master of Ceremonies

Tickets: $4.50, $5.50, $6.50, $7.00

Available at: N.A.C. Box Office, Tel. 237-4400
Hub, Alexandria—Danskin's, Maxville—Coronet Camera Shop, Cornwall—Jack MacDonell Motor Sales, Cornwall—Walter Stewart, Ottawa, Tel. 828-1313—Neil McCormick, Ottawa, Tel. 733-4705.

SPONSORED BY THE GLENGARRY CLUB OF OTTAWA

41-7c

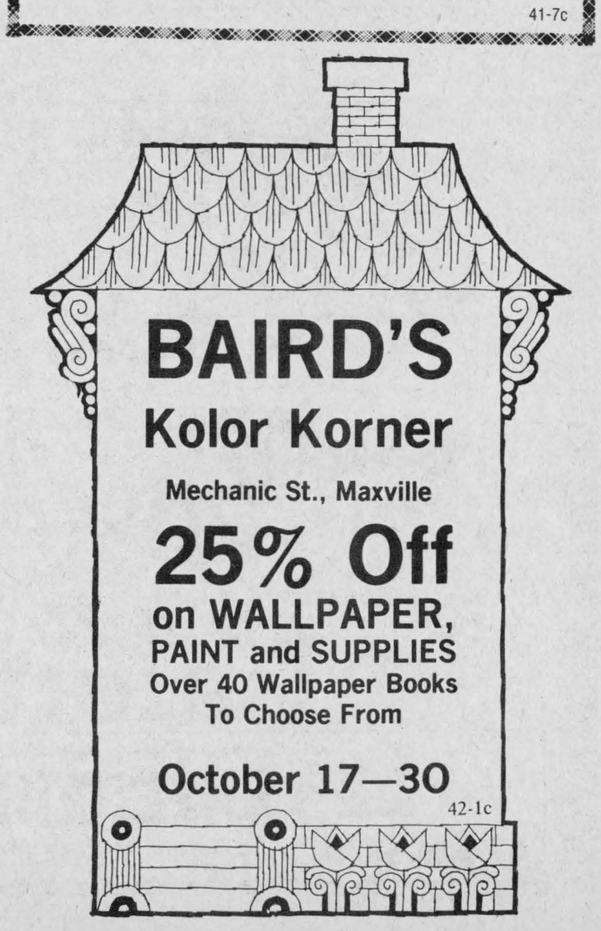

BAIRD'S

Kolor Korner

Mechanic St., Maxville

25% Off

on WALLPAPER, PAINT and SUPPLIES

Over 40 Wallpaper Books To Choose From

October 17—30

42-1c

We would personally like to thank everyone who attended our Grand Opening and Car Showing on Friday Evening at Alexandria and the Showing at Maxville on Saturday

We sincerely appreciate your support and hope we can continue to be of service to you

The Management and Staff at

MacEWEN

FORD SALES LTD.

Maxville and Alexandria

Maxville Tel. 527-2100
Alexandria Tel. 525-3766
Direct Line Tel. 347-2636

"If you don't shop MacEWEN, you may pay too much"

Door prize winners were :

Engel Beaupre
Green Valley
Stephane Menard
Alexandria

Gaels blanked 8-0 by General Vanier

by Robert Rothgeb

Angus McDonell was unable to attend last Thursday's Glengarry Gaels-General Vanier Vikings football game in Cornwall, so I stood in the cold west wind to record the 8-0 Viking win.

The game was important to both teams, who were tied in second place behind CCVS. With only two games remaining in the schedule, the Gaels must now hope for CC to beat General Vanier this Friday, while they topple the St. Lawrence Saints.

Gaels won the toss and elected to receive. The short kick was taken by Laurie McRae, who ran back about eight yards. Maclaren's hand-off to B. J. Danaher paid off and it was a first down for the Gaels. The next two plays were indicative of most of the game, however, as the Vikings' defence stopped the Gaels.

John Marelic, one of the Gaels' most versatile pro prospects, shanked his first punt of the game and it went out of bounds around the Vikings' 25.

The next three ball turnovers were devoid of any serious attack. Punting from midfield, Marelic pushed Vikings' Pepi Distafano to his own five for the catch. Pepi, a valuable asset throughout the game to GV, however, ran the ball back 25 yards to give the Vikings some breathing room.

The home team ran for one first down, but fizzled out and things returned to the steady trench battle. John Marelic distinguished himself in the role of defender on the next sequence by tipping a pass out of the hands of the intended receiver and almost into the arms of Stanley MacGillis.

Laurie McRae bobbled the punt and Ewen McCormick, back from his injuries, fell on the ball in good position. Things looked grim when B.J. was set for a loss of two on the next play and then Sandy was sacked for eight, but an over-zealous Viking had grabbed a facemask, and the Gaels had first down in position to threaten.

Gaels' workhorse Dale Boisvenue ran for three yards, followed by a short pass up the middle to Ronnie Allison for the first down. With the momentum building it looked like the Gaels were heading for points.

B. J. bulled ahead for two yards on the next play, then Sandy hoofed it for seven. Again to B. J. on the third and two situation and he came up with the necessary gain.

Things quickly went sour as Sandy was sacked for 10 yards on the next play by Vikings' Kevin Thompson. Then a pass to Allison went astray and John Marelic came on to do his stuff.

With a good possibility for a single point on the punt, Marelic may have tried a bit too hard and slipped in the mud. He was nailed there by the Vikings, giving them first down in Gaels' territory.

The defence came on and did its job, and the offence was back on before it could cool off. After an out-of-bounds punt at the Gaels' 18, B. J. took a pitch-out and ran for the first down. On the very next play B. J. fumbled, with Vikings recovering.

The rest of the half was a see-saw affair with no significant threats.

The Vikings took the kick-off in the second half and racked up a first down with the help of a Gaels' face-masking penalty. The attack stalled and Laurie McRae took the punt for the Gaels.

B. J. found a hole for five yards on the first play, then a Vikings' offside gave the Gaels first and five on their own 20. B. J. found another opening for the first down, but a good tackle by Jim Forrester and an incomplete pass brought Marelic out again.

The short, high punt was taken by Curtis Collins, who got nowhere. The next play, however, was one of those fairy-tale affairs, with the long Vikings' Mark Roundpoint ending in a 65-yard touchdown. A penalty against the Gaels was declined, but the convert attempt was blocked by Marelic, making it 6-0 Vikings.

Marelic's long punt, after an unsuccessful offence by Gaels, was run back into good position for the Vikings. With third down and about a half a yard to go, the Vikings made the decision to go for it. Quarterback Brett Doll came up big on the play, crashing through to the Gaels' seven.

Pepi Distafano ran for three, but the Gaels defence bucked up and held the Vikings. After a time-out, GV came back and tried to go for it. The pass in the end zone was incomplete and Gaels took over on the four.

After a long pass for Mike Crack was almost intercepted, the Vikings' line rushed in on Sandy and dropped him in the end zone for two points. The rest of the game returned to the slogging match, with the points all being scored on two good plays.

The remainder of the game saw several penalties called, with the only threat by the Gaels coming too late. At the three-minute marker Ewen McCormick took the punt and set the Gaels at mid field.

After two short-gain running plays, Gaels decided to gamble on third and two yards to go. Predictably, B. J. Danaher carried the pigskin for the first down, with the one-minute flag signifying three more plays.

A pass to D. J. McGillis resulted in a small loss, then incomplete throws to David Schroeter and Mike Crack ended the game.

While the score undeniably gives a clear victory to General Vanier, the game was won by one well-carried offensive play and some tenacious defence. The majority of the conflict was indicative of how close the two teams are in comparison.

The Gaels, however, seem to be missing the breaks that give those winning points. While the offence definitely has punch to it, the long yardage plays required to win, seem to be missing.



KEEPING THEM AT BAY—John Marelic's strong right leg has contributed a great deal to the GDHS Gaels' football games this year. In last Thursday's game at General Vanier in Cornwall Marelic did his stuff as usual, but the Gaels went down to an 8-0 defeat. Blocking for John on this punt were B. J. Danaher (85) and Gilles Bissonnette (20).

BINGO

GLENGARRY SPORTS PALACE

8:00 p.m.

Doors Open At 6:30 p.m.

Thursday, Oct 18

15 Regular games 25.00

6 SPECIALS 50 - 50

ONE WINNER TAKE ALL

Door Prizes-$10, $15, $25,

JACKPOT $1,075

IN 5 NUMBERS

Admission 50c per person

Good Living Begins with Your Own

POOL

Green Valley Swimming Pools Ltd. 17-tf

Andre Lalonde Green Valley 525-3743

REGISTRATION

A.D.M.R.A. MINOR RINGETTE

Thursday, Oct. 11 5-8 p.m.

Thursday, Oct. 18 5-8 p.m.

GLENGARRY SPORTS PALACE

Note: BRING YOUR SKATES. These two Thursdays are FREE for all girls who wish to find out about the game.

Eligibility: Girls aged 7 to 18

Fees: $20 per child, family of 3 or more

$50 for Lochiel, Alexandria, Lancaster Kenyon and Charlottenburgh $55/child

INFORMATION:

Jean-Yves Jeaurond

525-1870 42-1c

Stars are tops in Lake Placid

by Carman MacMillan

On Saturday and Sunday, October 13 and 14, the Glengarry Stars travelled to Lake Placid, New York, to play in the Can-Am Soccer Tournament. The Stars have taken part in this tournament for the past three seasons.

On Saturday there were 11 teams entered in the tournament. The Stars got the bye in the first round due to the fact we had won it the year before. There was a new twist this year, as they were going to have A and B champions.

The Stars' first game was at 11:30 a.m. on Saturday morning against a team from Lake Placid. The Stars won the game 1-0 on a goal scored by Phillip Lewis.

Our second game was at 1 p.m. against Char-Lan United and again we came out on top by a 2-1 score. The goals were scored by Earl MacLennan and Herbie Maley.

Our third game was at 2 p.m. against Cornwall City and we came away with a scoreless tie.

On Sunday our first game was at 9:30 a.m. and again we came away with a 0-0 tie, this time against Kerne, a local team from Lake Placid.

Our last game before the championship round was at noon against Prescott. The game was awarded to the Stars, as Prescott was forced to default because they could not advance in the tournament.

The championship game was played at 3 p.m. against Lake Placid. The game was exciting, as there was no score after regulation time and also no score after overtime.

It then went down to penalty shots. Each team chose five players and if still tied we would need a new five. That was not the case, as the Stars came out winners by a 3-2 score.

Our goalie made one save and two shots missed the net.

The Lake Placid goalie stopped Earl MacMaster and Herbie Maley missed the net. Ian MacLeod, Hugh MacGillivray and Brian Filion scored the winning goals.

In all it was a good tournament and a good way to end the season. Thanks to the fans and supporters and to the team: Ian Polanzio, Ian MacLeod, Jackie MacLean, Hugh MacGillivray, Brian Filion, Pierre Theoret, Herbie Maley, Irvine Simpson, Earl MacMaster, Gerald Chenier, Phil Lewis, Gerald MacDonald and Jerry McElheran.

HOPE'S SPORTING GOODS

Special: Minor hockey winter jackets

up to 36 - 29.95

36-44 - 34.95

44 and over - 39.95

We are equipped to repair and install

Tuuk blades - same day service

We also have a new SKATE SHARPENER

HUNTERS: Come in and see our selection of down-filled jackets and vests

42-1c

Municipal Parking Lot Alexandria Tel. 525-3688

Cameron's INSULATION LTD.

We use high grade Cellulose Wood Fibre C.M.H.C. No. 8251 to do attics and walls for new or older buildings.

Chimneys
Solar Systems
Gift Shop
Wind Machines
Colorlock
Fencing
Roofing
Bed-ex

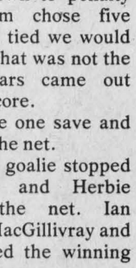

Cameron's will help you take advantage of the Government Grants.

Eamer's Corners, Cornwall, Ont.

Tel. 938-9442

Member of Chamber of Commerce and Hudac 35-tf

NEW CITATION* SERIES BY SKI-DOO®

MORE OF WHAT YOU WANT... FOR LESS.

PERFORMANCE SLED SPEEDS, PERFORMANCE SLED FEATURES, AT A WEIGHT AND A PRICE YOU CAN HANDLE. ALL LIGHTWEIGHT SLEDS HANDLE... THREE GO BEYOND.

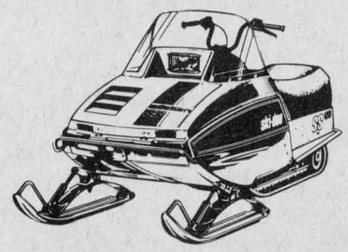

NEW CITATION SS—The Sport Sled. Newest, hottest lightweight. • Big sled power! A 368.3 cm³ Bombardier Rotax. • Big sled ride! Torque Reaction® slide suspension. • Big sled handling and stability! Wide 33½" ski stance.

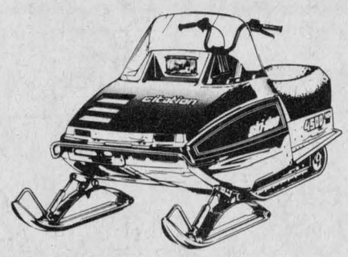

NEW CITATION 4500—The two-up luxury sled, economy priced! • Single carb gas miser! • Oil injection! • Torque Reaction® slide suspension.



NEW CITATION 3500—A whole lot of fun for a whole lot less! • Low vibration, single cylinder. • Torque Reaction slide suspension. • Surprising performance!

GO BEYOND HANDLING

CITATION 1980

Go 'doo it.

ski-doo

Ski-Doo has gone to my head!



99¢

Laugh at the cold with this warm winter tuque.

Special offer at participating Ski-Doo dealers while supplies last

*™Trademarks of Bombardier Limited. All Rights Reserved © Bombardier Limited 6/79

SHEPHERD MOTORS

83 Main St. N. Alexandria Tel. 525 1402

Glens blast Grads 6-2

The Alexandria Junior B Glens delighted the home crowd on Friday night with a 6-2 victory over the Navan Grads in the season opener. Pat Smith, secretary of the ODHA, dropped the ceremonial puck.

The Glens completely dominated the first two periods, scoring all six goals with 33 shots on net. The Grads managed only 16 shots on net and no goals in those periods.

Frankie St. Pierre started things off for the Glens after less than two minutes with a goal from Leo Seguin and Brian Wensink. A minute and a half later Mike Crack slipped the Glens' second marker past goalie Rick Desjardins. Mike Sullivan and Norman Blankley assisted.

The second period was the biggest for the Glens, with four goals coming from 17 shots. Leo Seguin scored what proved to be the winning goal after three minutes of play. St. Pierre and Ewen McCormick assisted on the play.

Carter MacDonald picked up his first of two at the midway point in the period after passes from Laurie McRae and Mike Crack.

Two minutes later Frankie St. Pierre made his second goal, a shorthanded effort, with help from Leo Seguin and Brian Wensink.

Carter MacDonald finished off the Glens' scoring with five minutes left in the period. Laurie McRae and Mike Crack assisted.

The Grads organized some offense in the final period, but it proved to be too little-too late. With only five minutes left, Norm Emond put Navan on the scoreboard with assists from Luc Maisonneuve and Mike Daoust.

As time ran out the Grads' Luc Brazeau scored the final goal of the game from Leo Poirier and Jeff Raven.

Robert Hartley in the Glens' net faced 38 shots while Rick Desjardins was peppered with 49 shots.



OPPORTUNITY KNOCKS—Mike Crack, right, made no mistake on this play in Friday night's Junior B opener as he turned the loose puck into a goal with a well-placed backhand shot. Helping out on the play were Mike Sullivan (22) and Norman Bankley. (Staff photo—Rothgeb)



GETTING THINGS GOING—Pat Smith, secretary of the Ottawa District Hockey Association, dropped the ceremonial first puck of the 1979-80 Alexandria Glens season on Friday night. Glens and Navan captains Luc Poirier and Henry Van Den Hanenberg represented their respective teams.

(Staff photo—Rothgeb)

Lancaster wins twice

Lancaster has caught up to Glen Nevis to tie for the lead in the Intermediate Hockey League. Lancaster downed the Glen 6-4 last Thursday and outscored Bainsville 8-6 on Sunday.

Lancaster came back from an early 3-1 deficit on Sunday to beat Bainsville. Mort Belmore led the winners with a hat trick, while Brian Reasbeck netted a pair and Mike Tessier, Jim Lariviere, and Gerald Borden added singles.

For Bainsville it was Bob Cuerrier with three and Rob Bengley, Jim Wightman and Ian MacKay with singles.

Glen Nevis took Sunday's second game with a 5-3 victory over St. Raphael's. It was the fourth straight loss for the St. Raphael's team.

Stephen McDonell netted a pair for the Glen, with singles coming from David MacDonell, Robert MacDonald and Johnny MacLeod.

St. Raphael's got goals from Ron, B. J. and Gary MacDonald.

On Thursday Bainsville downed St. Raphael's 6-3 and Lancaster out-scored Glen Nevis 6-4.

UPCOMING GAMES

Thursday, October 18: 9 p.m., Glen Nevis vs Bainsville; 10:30 p.m., Lancaster vs St. Raphael's.

Sunday, October 21: 1 p.m., St. Raphael's vs Bainsville; 3 p.m., Glen Nevis vs Lancaster.

Glengarry Sports Palace Program

Wednesday, Oct. 17
3 p.m. Free Skating
7 p.m. ADMHA
8 p.m. Ladies' Broomball

Thursday, Oct. 18
10-11:20 a.m. Mothers and Tots
5-7:50 p.m. Ringette
8-10 Men's Broomball

Friday, Oct. 19
3:30 Minor Broomball
5:30 ADMHA
8:30 Vanier vs. Jr. B Glens

Saturday, Oct. 20
7 a.m.-8:20 p.m. ADMHA
8:30 Jr. C Glens

Sunday, Oct. 21
7 a.m. ADMHA
1-4:50 p.m. Intermediate Hockey
5-6:50 p.m.
7:15-8:45 Public Skating

Monday, Oct. 22
4-7:50 p.m. Figure Skating
8-10 Men's Broomball

Tuesday, Oct. 23
3:30-7:30 p.m. Figure Skating

Wednesday, Oct. 24
3-5:15 p.m. Free Skating
7-7:50 ADMHA
8-11 Ladies' Broomball

ICE TIME AVAILABLE
Tel. 525-3600

Admission Prices:
Up to 18 years old—.50
Adults—$1.00

42-1c

4-H Club meets

by Evelyn Racine

The first meeting of the Avonmore Fall 4-H Club was held Thursday evening, October 4, at the home of Mrs. Carol Hollingdrake. The Fall project is called Essential Edibles which will involve members in learning how to make mouth-watering metric recipes. The members have named this club the Avonmore Wise Carrots.

The club's executive for this project is: President Carol Amsing, Vice President Tracey Hollingdrake, Secretary Uta Loos, Treasurer Darleen Amsing and Press Reporter Evelyn Racine.

At the first meeting the club's leaders Mrs. Carol Hollingdrake and Mrs. Isabel Millar demonstrated how to make Metric Crispy Granola. While this was baking we discussed Canada's Food Guide. We concluded by having a nutritious snack of granola and a glass of orange juice.

ARCTIC CAT
SNOWMOBILES
See them at
BOURGON
Body Shop
the Cat It's Black Magic
St. Telesphore Tel.(514) 269-2133
38-tf



Everything for the Horseman
at
THE HORSEMAN SHOP
SPECIALIZING IN English tack and riding apparel, medications, books, grooming equipment, jewelery and novelties.
Located 6 miles east of Eamer's Corners or 6 miles west of Williamstown on South Branch Road
Tel 931-1883
RR1 Williamstown
Mrs. Catherine B. Miller, Prop.
17-tf

ANYONE FOR
CURLING
THIS WINTER ?
THE ALEXANDRIA CURLING CLUB
WILL HOLD AN
OPEN HOUSE
AND
CURLING CLINIC
For Beginners and Advance Curlers on
Oct. 29 and 30 and Nov. 1
7:00 to 10:00 p.m.
New Curlers Welcome — No Experience Needed
Registration Fee $5.00
OPEN HOUSE — OCT. 31
FUN BONSPIEL — NOV. 2 and 3



For more information call
Stanley Fraser - 525-3777 Hugh Allan McDonald - 525-2844
Joan Ryan - 525-3526
42-2c

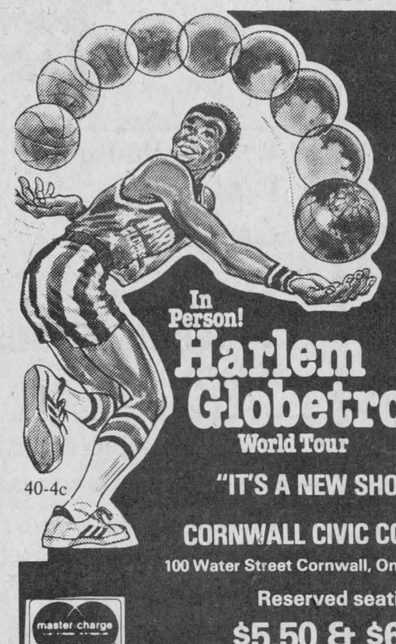

TUESDAY
OCTOBER
30th
8 p.m.
In Person!
Harlem Globetrotters
World Tour
"IT'S A NEW SHOW!!!"
CORNWALL CIVIC COMPLEX
100 Water Street Cornwall, Ont. (613) 938-9400
Reserved seating
$5.50 & $6.50
$1.50 OFF STUDENTS 12 & UNDER
$1.50 OFF SENIOR CITIZENS
* Enquire about our GROUP DISCOUNTS
40-4c

YOU'RE NO. 1 AT ROY'S...
#1
At Roy's we've always believed
that customer satisfaction is an all important service
our customers deserve . . .
That's why we strive to give you the best possible service available
AND IT'S PAID OFF WELL !
Our customers have told GM of Canada that they are highly pleased with our service. More so at Roy's than at any other dealer in the country. *
'WE'RE PROUD TO BE THE BEST'
But we're also convinced that we're no. 1
because at Roy's , you're no. 1
Roy's
GARAGE (GREEN VALLEY) LTD.
Green Valley SERVICE DEPARTMENT Tel. 525-2300
*Roy's won the highest point rating in all of Canada in our category.



OLDTIMERS HOCKEY TOURNAMENT
October 25, 26, 27
At the Glengarry Sports Palace
30 years and over
16 teams from the surrounding area.
Watch next week's issue for schedule and teams participating.
42-1c



HARVEST C

Produce of U.S.A.
No. 1 Grade
Iceberg Lettuce
ea. **.38**

Rose
Sweet Mixed
Pickles
32 fl. oz. jar
.79

Assorted Varieties York
Fancy
Vegetables
10 fl. oz. tin
4 $1 for

New Crop B.C.
Ex. Fancy
Red Delicious Apples
lb. **.58**

Local Grown
No. 1 Grade
Cauliflower
ea. **.78**

Produce of South Africa
Outspan Oranges
size 112's
doz. **1.78**

Produce of U.S.A.
Cello Radish
1 lb. bag **.58**

Four Star 10 fl. oz. tin
Whole Mushrooms **.69**

IGA
From Concentrate
Apple Juice
48 fl. oz. tin
.69

Duncan Hines
Moist & Easy, Assorted
Cake Mixes
13.5 oz. pkg.
.89

Sunmaid
Sweet Miniatures
Raisins
14½ oz. pkg.
1.19

Cut From Canada Grade "A" Beef
From The Chuck
Blade Roast
lb. **1.08**

Cut From
Canada Grade "A" Beef
From the Chuck
Cross Rib Roast
lb. **1.28**

Top Valu 1 lb. pkg.
Skinless Wieners
lb. **1.18**

Maxwell House 10 oz. jar
Instant Coffee **5.99**

Aylmer 10 fl. oz. tin
Chicken Noodle Soup **.31**

Four Star 28 fl. oz. tin
Choice Tomatoes **.59**

Scottowels
Assorted Colours
Paper Towels
2 roll pkg.
1.09

Schneiders
1 lb. pkg.
Oktoberfest Sausage 1.68

Schneiders
1 lb. pkg.
Oktoberfest Burgers 1.68

Schneiders 1 lb. pkg., Thick Sliced,
Regular and/or Country Maple
Sliced Side Bacon 1.68

Schneiders 1 lb. pkg.
All Beef, Dutch Treet,
Skinless and/or
Red Hot Wieners 1.48

Schneiders 6 oz. pkg.
Regular and/or Country Maple
Sliced Cooked Ham 1.48

Schneiders 1 lb. pkg.
Cello Wrapped
Beef Steakettes 1.78

Schneiders 1 lb. pkg.
All Beef, Dutch Treet
And/or Blue Ribbon
Bologna 1.58

Schneiders 6 oz. pkg.
Sliced Bologna
Mac & Cheese and/or
Chicken Loaf .78

Schneiders 1 lb. pkg.
Regular, Country Maple,
And/or All Beef
Mini Sizzlers 1.78

Maple Leaf 2 to 3 lbs.
Dinner Hams lb. 2.28

Maple Leaf 3 to 4 lbs.
Sweet Pickled
Cottage Rolls lb. 1.38

Maple Leaf 10 oz. pkg., Salami,
Garlic Sausage
or Pepperoni
Sticks ea. 1.48

Royal Tender By The Piece Only
Slab Bacon lb. .88

Royal Tender 2 to 3 lb.
Dinner Pork Shoulder lb. 1.88

Royal Tender Store Packed
Beef & Pork Sausage lb. .98

Top Valu By The Piece Only
Visking Bologna lb. .78

Carnation 500 g cont.
Assorted Varieties
Hot Chocolate Drink Mix 2.29

Carnation 18 oz. cont.
Bonus Pack
Coffeemate Coffee Whitener 1.49

Quaker
1.25 kg pkg.
Quick or Instant
Oats Cereal 1.09

Four Star 14 fl. oz. tin
Choice Fruit Cocktail .69

Tropic 10 fl. oz. tin
Sliced, Crushed or
Cubed
Pineapple .49

Grandma
675 g cont.
Molasses .79

McNair 8 oz. pkg.
Red Glace Cherries 1.79

Club House 114 ml btl.
Artificial Vanilla .79

Crisco 1 L cont.
Vegetable Oil 1.99

Sifto 1 kg pkg.
Iodized
Household Table Salt .39

Aylmer 10 fl. oz. tin
Cream of Chicken Soup .31

Boyardee
15 fl. oz. tin
Roller Coasters or
Mini Ravioli .69

Hollandia 17 oz. pkg.
Sugar Cookies .89

Weston 24 oz. loaf
Sesame Crusty Bread .59

Quench 660 g cont.
Assorted Flavours
Drink Mix Crystals 1.79

Cut From Cana
From
Sho
Ro
lb. .9
WAS lb. 1.7

Shopsy 200 g box
Assorted Varieties
Frozen Entrees 1.

Pe
C
Firs

SATUR
WE R
LI
AVERAG
SUPP
SE

F VALUES

Thanks to you
it works . . .
FOR ALL OF US.

United Way
Centraide

NDRIA

Grade "A" Beef
e Chuck
t Rib
ast
8

SAVE lb..80

Aylmer
Tomato or Vegetable Soup
10 fl. oz. tin
4 $1 for

Sylvania, 100 Watt
Inside Frosted
Light Bulbs
2 bulb pkg.
.59

Javex
Liquid Bleach
64 fl. oz. btl.
.59

High Liner, Frozen
Boston Bluefish
Fish Sticks
14 oz. pkg.
1.39

Mrs. Smith
Frozen
Pecan Pie
24 oz. pie
1.59

Donald Duck, Frozen
Concentrated, Florida
Orange Juice
12 fl. oz. cont.
.89

Cremex
1 lb. pkg.
Margarine .55

Granny
pkg. of 12
Butter Tarts 1.09

Lucerne
pkg. of 12
Crusty Rolls .99

High Liner 14 oz. pkg.
Frozen
Cheddo Sticks 1.39

Thibault
Soft Margarine
1 lb. cont.
.79

Mrs. Smith 24 oz. pie
Frozen
Pumpkin Pie 1.25

Leo D'or 14 oz. pkg.
Frozen Battered
Onion Rings 1.09

Stouffer 350 g box
Frozen French Bread
Deluxe or
Pepperoni Pizza 2.19

THE GREAT Canadian Cheese FESTIVAL

Kraft
Dinner
225 g pkg.
3 $1 for

Kraft
Mozzarella Cheese
16 oz. block
2.09

Kraft 500 g pkg.
Velveeta
Cheese 1.69

Black Diamond
1 lb. pkg.
Old White
Cheddar Cheese 2.19

Kraft 500 g jar
Plain
Cheez Whiz 1.69

Black Diamond 8 oz. cont.
Grated
Parmesan Cheese 1.75

Kraft
Red Gouda Cheese
8 oz. pkg.
1.19

Cherry Hill
Colby Cheese
12 oz. block
1.55

WIN A TRIP FOR TWO TO BAL HARBOUR, FLORIDA

6 day/5 night holiday for 2 to Bal Harbour, Florida, during May 1980.

TO ENTER:

Print your name, address and telephone number (not mechanically reproduced) on the official entry form below or a plain piece of paper and deposit it in your IGA store's specially marked ballot box.

Last day to enter is Saturday, November 3, 1979. Enter as often as you wish. No purchases required.

The contest is open to all residents of Ontario and Quebec except employees of IGA stores and their immediate families. Prize winners must be 16 years of age or older in order to qualify.

Following the closing date, a random selection will be made from all eligible entries received. The selected entrant must first answer a time limited, skill-testing question in order to win. The odds of winning the prize are dependent on the number of entries received. This contest is subject to all Federal, Provincial and Municipal laws. Prize must be accepted as awarded. No substitutions. IGA reserves the right to publish winner's name and address.

THE GREAT CANADIAN CHEESE FESTIVAL CONTEST
ENTRY FORM

NAME _____
ADDRESS _____
CITY/TOWN _____
PHONE _____
Last day to enter: Saturday, November 3, 1979.

ople
me
at

RIA

ECTIVE
OSING
BER 20, 1979.
E RIGHT TO
TITIES TO
EQUIREMENTS.

LOEB

Jollytime 2 lb. bag
Popping Corn .79

Weston 16 oz. bag
Special Pack
Jelly Pom-Pom
Bag Candy .69

Kraft 680 g bag
Softee Toffee and Caramel Mix 1.29

Gillette 200 ml cont.
Right Guard Deodorant 1.38

Johnson & Johnson
680 g cont.
Baby Powder 2.19

Cheer 6 L box
Powdered Detergent 2.99

Sunlight 1.5 L btl.
Special Package
Liquid Detergent 1.99

Cottonelle 4 roll pkg.
Assorted Colours
One Ply
Bathroom Tissue 1.19

Pampers pkg. of 24
Daytime or Extra Absorbent
Disposable Diapers 2.99

White Swan pkg. of 200
Assorted Colours
Two Ply
Facial Tissue .69

Revlon 650 ml btl. (Bonus Pack)
Flex Balsam
Conditioner and Shampoo 1.88

Playtex pkg. of 30
Assorted Sizes
Non-Deodorant Tampons 1.99

Woods 3 oz. pkg.
With hangers
Toilet Bowl Fresheners 2/.88

Woods pkg. of 3
Solid Room Fresheners 1.39

Purina 8 kg pkg.
Dog Chow 5.99

Lancaster News

Mrs. Alex Lalonde 347-3483

Mr. and Mrs. Albert Seguin spent an enjoyable few days recently in Saranac Lake, N.Y., where they visited with their daughter and son-in-law Rev. Dr. and Mrs. Richard Chatterton and family.

Mr. and Mrs. Harold Fourney visited Mr. and Mrs. Nelson Cox of Perth recently.

Mrs. A. MacMillan of Brantford spent a couple of days visiting her father, F. C. McLennan of Bainsville, Mr. and Mrs. Myles MacMillan at Alexandria and other relatives in the area.

Best wishes are extended to Miss M. J. McLennan who is a patient in hospital.

THANKS IS THEME OF MEETING

The October meeting of Knox UCW was held in the church hall with Mrs. D. A. Fraser presiding.

"Thanksgiving" was the theme of the devotional portion conducted by Miss Bessie Cumming who stated we in Canada have many reasons to be thankful and we should never be hesitant in showing our gratitude to God.

Eleven members answered the roll call with a Bible verse containing the word "thanks." The word chosen for November was something pertaining to armistice or remembrance.

Mrs. Anne MacLeod gave the financial report which proved the four bake sales held during the summer months were very successful.

Members were asked for their help at the fall rummage sale which will be held October 19 and 20 in the church hall.

Tentative plans were made to hold a card party on Thursday, November 15.

A delicious lunch was served by Mrs. Wesley Johnston and a social time enjoyed.

LEGION MAKING PLANS

At a special meeting called by the Claude Nunney Branch 544 Royal Canadian Legion, plans were finalized for Remembrance Day services on Sunday, November 11.

A parade will be held in Williamstown at 11:30 a.m. and at Lancaster at 1:30 p.m. Poppies will be sold in North and South Lancaster and Lancaster Village on October 27 and November 3 and at Williamstown on November 5.

JOINT CHURCH SERVICE

There will be no church services at St. Andrew's United Church, Bainsville, or Knox United, Lancaster on Sunday, October 21. Instead, members will attend a service at St. Andrew's Presbyterian Church, South Lancaster, for the annual meeting of the Canadian Bible Society starting at 11 a.m.

SCOUTS TO HAVE APPLE DRIVE

The 1st Lancaster Boy Scouts will be holding their annual apple drive on Saturday, October 20 in South Lancaster, Lancaster Village and surrounding area.

Cubs and Scouts only will be taking part and are asked to be at St. Andrew's Presbyterian Church, South Lancaster, by 9 a.m. in full uniform.

The boys will be out all morning and chaperones are needed. Any parent or interested person wishing to assist with this project are most welcome.

Monday, October 22 will be investiture night for the group. Beavers, Cubs and Scouts are asked to be at St. Andrew's Presbyterian Church Hall for 6:30 p.m. in full uniform.

Refreshments will be served and parents are cordially invited to attend investiture night.

BIRTHDAY PARTY

On Sunday, October 7 a very happy occasion arranged by the Watt family and Mrs. A. MacMillan (the former Shirley McLennan) was held at the Watt home to honor Miss C. A. McLennan on her 92nd birthday.

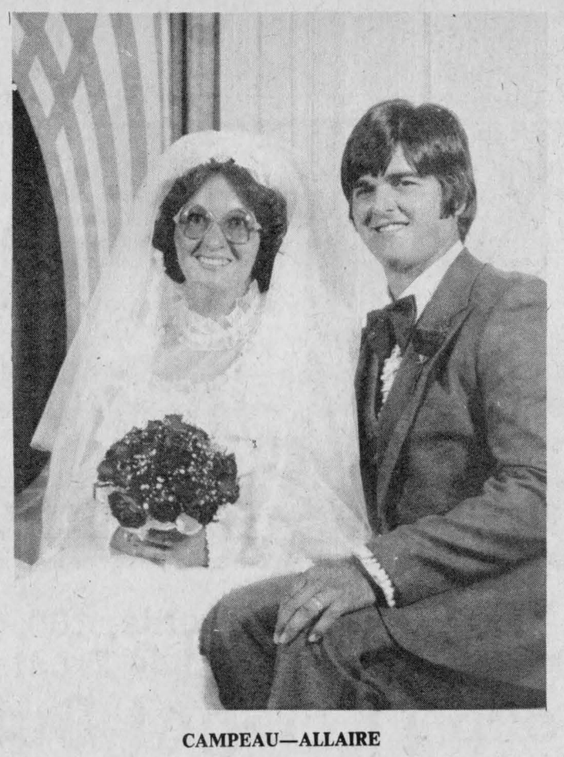

CAMPEAU—ALLAIRE

Couple living at North Lancaster

The marriage of Linda Allaire and Jean Denis Campeau took place at Canadian Martyrs Church in Cornwall on Saturday, September 1. Rev. Romeo Major officiated at the 4:30 p.m. ceremony and Normand Blanchard was organist while Alcide Lamoureux was soloist.

The bride is the daughter of Mr. and Mrs. Edmond Allaire of Cornwall and the groom is the son of Mr. and Mrs. Jean Noel Campeau of North Lancaster.

The bride was attended by her cousin, Micheline Poirier of Laval as maid of honor, and her sister, Johanne Allaire, was bridesmaid.

The groom's father was best man. Ushers were the bride's brothers, Michel and Daniel Allaire.

The couple honeymooned in Niagara Falls and are now living in North Lancaster.

MPP Roy to speak

Ottawa East MPP Albert Roy will take part in a one-day workshop sponsored by L'Association des Enseignants Franco Ontariens (Franco-Ontarian Teachers Association) at St. Lawrence College in Cornwall October 27.

The workshop is directed at AEFO membership in the SD&G area and further information may be obtained by contacting Andre Pinard at 741-6604.

St. Lawrence WI notes changes

The October meeting of the St. Lawrence WI was held at the home of Mrs. Hector Leblanc with Mrs. J. B. White presiding.

In the absence of the secretary, Miss Bessie Cumming recorded the events.

Nine members answered the roll call by stating an impressive change in agriculture during the past 10 years.

Mrs. Alex Lalonde was elected delegate to attend the 64th annual Ottawa Area Convention to be held October 25 and 26.

Mrs. H. Leblanc read an item regarding this year's abundant grain crop in Glengarry which is producing 110 bushels to the acre.

Mrs. Elise Garneau explained how water tanks are being used to aid persons badly injured in fires.

Miss Cumming read an item telling of the importance of owning an oil lamp in years past to take the place of bullrushes burnt in bear grease, the only form of lighting at that time.

Donations were received for the bakeless bake sale and the Pennies for Friendship Fund.

Mrs. Leblanc gave a report of the local leaders course "Crewel Embroidery" which she and Mrs. Euclid Labelle had attended and stated they would be giving lessons starting in October in Knox Church Hall.

A comment was made on the motto "Earth provides for every man's need, not every man's greed."

Mrs. Albert Seguin conducted a game and winners were Miss Cumming, Mrs. Leblanc, Mrs. Anthony Wetering and Mrs. Anicet Prieur.

A delicious lunch was served by the hostess assisted by Mrs. Wetering and a social time enjoyed.

THE UNITED CHURCH OF CANADA

GLENGARRY EAST PASTORAL CHARGE SERVICES

Sunday, October 14

Alexandria 9:30 a.m.
Glen Sandfield 11:15 a.m.
Dalhousie Mills 11:15 a.m.

Rev. Jas. H. Thompson
Minister

Lifelong resident of Lancaster dies in 59th year

A lifetime resident of Lancaster, Howard James Derouchie died on Saturday, October 6 at the Ottawa Civic Hospital at age 58.

He leaves to mourn his loss, his wife, Mary Lapierre, one son, James of Iroquois and six daughters: Mrs. Roy Sauve (Linda) of Lancaster, Mrs. Donald Timmons (Judy) of Iroquois, Mrs. Shirley Hummel of Cornwall, Mrs. Michael Lalonde (Gail) of Lancaster, Mrs. Lionel Forgues (Sheila) of Monkland and Mrs. Michel Menard (Suzanne) of Lancaster.

He is also survived by his parents, Mr. and Mrs. John Derouchie (nee Tracey Lafave) of Lancaster, four brothers, Lloyd and Maurice of Lancaster and Robert and Earl of Cornwall and three sisters, Mrs. Don Pidgeon (Edna) of Massena, N.Y., Mrs. Angus MacDonald (Shirley) of Port Hope and Mrs. Edward Dufresne (Barbara) of Lancaster. There are also fourteen grandchildren.

He was predeceased by one brother, Bernard of Cornwall and one sister, Mrs. Matthew Fox (Ruth) of Lancaster.

The funeral was held in St. Joseph's Church, Lancaster, with Rev. Sylvester Theoret officiating. Interment was in the parish cemetery.

Pallbearers were five sons-in-law: Roy Sauve, Donald Timmons, Lionel Forgues Jr., Michael Lalonde and Michel Menard and one brother-in-law Moses Lapierre.

SCOTTISH GIFT SHOP
Main St., Maxville 527-2037
Many Tartans in Stock, Sweaters in Lambswool, Shetland, Fair Isle and Aran, Druamor Soap made in Skye, Large Selection of Records including the New "Tartan" Record.
Jewellery Bagpipes Supplies
Hours: 10-5 Daily. Closed Wednesday. 35-tf

Harvest Supper
St. Martin of Tours Parish
Glen Robertson
Sunday, Oct. 28
4:00 p.m. to 8:30 p.m.
Menu includes: Hors d'oeuvres, Turkey, Stuffing, Meat Balls, Potatoes, Salads, Home Made Pies
Children under 6 - Free
Listen to a Musical Concert in the church either before or after your supper
42-2p

Salon Denyse
56 Rue Jean
Alexandria, Ont.
Tel. 525-1037
COIFFURES UNISEX
Skin Care and Make-Up
Lady Finelle Products
40-4c

Garry
THE BEST IN SCREEN ENTERTAINMENT
Alexandria, Ontario Tel. 525-1037
WED.—TUES. OCT. 17—23
"THE AMITYVILLE HORROR"
James Brolin, Rod Steiger, Don Stroud
PLUS
"BLOOD AND GUTS"
(Adult Entertainment)
42-1c

OTTAWA HOTEL
ALEXANDRIA
Entertainment:
3
DANCING
GO-GO
GIRLS
3:00 p.m.
to 1:00 a.m.
41-1c
EVERY WEEK MONDAY THRU SATURDAY

MacGillivary's Outfitters
315 Clark Ave., Cornwall
Tel: 933-4867
BAGPIPES
HIGHLAND
SUPPLIES
TARTAN
by the yard
Anything Scottish—
We have it

Beautiful timely gifts from Bulova for THE GRADUATE
Desrosiers & Hope
Jewellers and Gift Shop
Certified Watchmaker
49 Main St. S., Alexandria
Tel. 525-2339
Presents a name you know on a watch you can trust
BULOVA
Do come in and see our superb selection of Bulova watches. Digitals, quartz and classic models. Let us show you precisely the Bulova that's right for you.
A. Bulova 17 jewel automatic, No winding ever! Set-O-Matic. Day/date. Stainless steel with blue dial.
B. Her 17 jewel Bulova. Silver dial. Silver or goldtone bracelet.
C. Her Bulova Accutron with proven tuning fork accuracy. Automatic. Goldtone case with champagne dial.
D. Bulova Caravelle with integrated bracelet. 17 jewels. Silvertone with dark blue dial.
E. Slimline styling in satin finish goldtone. tone Champagne dial.
F. Bulova LCD Quartz Digital in stainless steel with champagne dial. 6 functions; 6 digit display.
Come and see our entire Bulova collection!
42-3c

SKY-HI DRIVE-IN THEATRE Alexandria
On Glen Robertson Road
Tel. 525-1736
Children Under 12 - FREE
Fri. 19 Sat. 20 Sun. 21
LIFE IS A BALL, WHEN YOU ARE... California DREAMING
Starring GLYNNIS O'CONNOR · SEYMOUR CASSEL
California Dreamin' Sung by AMERICA
AN AMBASSADOR FILMS RELEASE
and
NEW YORK CITY 1979. EVERY JUNGLE NEEDS A KING.
JOEY TRAVOLTA in SUNNYSIDE

Books featured

by Beryl Bruce

The September executive meeting of Seaway Valley U.C.W. Presbyterial was held at Merrickville United Church on Sept. 11, 1979 with good representation. Registration, coffee, browsing over books and a bazaar table got everyone going and mixing.

President Mrs Christine Judge took charge, assisted by Miss Marion Eastwood, recording secretary.

The morning worship was conducted by Mrs Katherine Hannah of Jasper who used an opening poem, "Listen to the Voice of God", who comes to us in so many different ways e.g. sound, crime, hunger, beauty, etc.

A sing-song was under the direction of Elizabeth Beaudette with Mrs. Marion Peterson as pianist. A Mini-workshop followed, with Mrs.Jean Casselman conducting. Some good material was presented for worship programs in books such as, "Apples of Gold","Wings of Silk", and "Getting it all together": which are now at the Resource Centre in Chesterville. Mrs Irene Merkley of Chesterville also told of some other good books such as "Taste of Honey","Let us Affirm Our Faith","Healing Prayer" and "Coffee Time".

A short film related to Life at Rideau Hill Camp and our Resource Centre.

Box lunches were enjoyed with coffee and muffins which were supplied by the U.C.W.of Merrickville United Church.

The Regional Vice Presidents announced the dates for the Fall Rallies: Region 1. Sept. 20 at Dalhousie Mills; Region 2. Sept. 26 at Avonmore; Region 3. Oct. 24 at South Mountain and Region 4. Oct. 10 at Bishop Mills.

The U.C.W. Purpose and Presbyterial U.C.W. Purposes were repeated in unison. Sympathy was expressed to the Prescott and Hulbert Ladies who lost their churches by fire. All conveners reported.

A brainstorming session then took place to gather material for the next years "Summer Event", which is to be held at Kemptville College. This event is under the leadership of Mr. and Mrs. Kubelka of Williamstown.

Mrs. Jean Scott presented a scroll to Mrs. Elizabeth Beaudette for her two years service, then preceded to close our meeting with a short message, "Go Forth". Prayer followed with consideration being given to "Light" which we receive in so many different ways such as Guidance, Assurance and Beauty. Closing song "This Little Light of mine."



VALADE—SAUVE

Wed at Sacred Heart

A lovely Fall wedding took place on September 22 when Nicole Sauve became the bride of Pierre Valade. Rev. Raymond Dumoulin officiated at the 3 p.m. ceremony in Sacred Heart Church Alexandria.

The bride is the daughter of Mr. and Mrs. Gilbert Sauve and the groom is the son of Mr. and Mrs. Victor Valade of Glen Norman.

Both the bride and the groom were escorted down the aisle by their parents.

The bride was gowned floor-length in white nylon chiffon over taffeta. It featured a sweetheart neckline, full sleeves gathered to a deep cuff and empire style waistline. The full skirt ended in a train. A short, tiered veil was held by a crown and she carried a bouquet of American Beauty roses.

Sylvie Bourre, the bride's cousin, was maid of honor and the groom's sister, Monique Valade, was bridesmaid. The flower girl was Brigitte Valade and Marie Valade was ring-bearer.

The best man was Roger Gagnon of Montreal and Robert Quesnel of Alexandria was usher. The groom's brother, Ronald Valade and bride's cousin, Gerard Bourre were also ushers.

The reception following the ceremony was held at Green Valley Pavilion where Claude Brunet acted as Master of Ceremonies. Out of town guests were present from Montreal, Cornwall and surrounding district. For their trip to Cap de la Madeleine, the bride wore a rust-colored suit with brown accessories and corsage of white carnations.

They will reside in Alexandria.

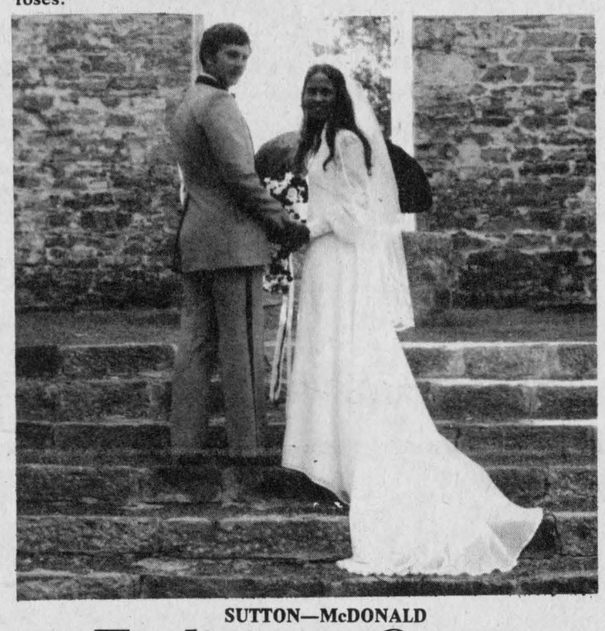

SUTTON—McDONALD

To live in Ottawa

A pretty summer wedding was solemnized in St. Raphael's Church on August 31 when Lt. Patricia McDonald and Capt. Randal Sutton were united in marriage.

Reverend Gary Ostler officiated at the 4 p.m. ceremony. Sister Kathryn Cameron and Ann McDonald were soloists, and Mrs. Christena McDonald was organist.

The bride is the daughter of Mr. and Mrs. Archie McDonald of Glen Roy. The groom is the son of Mrs. Annie Sutton and the late Gerard Sutton of Trepassy, Nfld.

The bride was given in marriage by her father. She wore a gown of white nylon chiffon over taffeta. Her three-quarter length veil was secured in place by a Julianna styled cap. She carried a cascade bouquet of white roses and stephanotis, accented with McDonald tartan ribbon.

She was attended by her cousin, Helen McIntosh of Trenton as maid of honor. Bridesmaids were friends of the bride, Donna Leroux and Annie Vstynsky of Ottawa. All the attendants wore identical sheer cape gowns in pastel blue and peach. They carried nosegays of sweetheart roses, carnation and lilies of the valley and wore matching hair pieces.

Kelly McDonald, niece of the bride was flower girl and was in a floor length white gown. She carried a basket of forget-me-nots, baby's breath and primula and trimmed with McDonald tartan.

Best man was Fabien Sutton, brother of the groom from Burin, Nfld. Ushers were Ken Robson of Trenton and Dave Brown of Petawawa.

Following the ceremony Bill MacNaughton provided entertainment on the bagpipes.

A dinner and reception followed at the Bonnie Glen where Cuthbert McDonald acted as master of ceremonies.

The couple honeymooned in Scotland and England. Out-of-town guests were from Vancouver, Drayton Valley and Swan Hills, Alta., Trenton and Petawawa, Sudbury, Ottawa, New York, Burin and Trepassy. The couple are residing at 830 Canterbury Ave., Ottawa.

St. Raphael's Parish dates to 1802

While history of local settlement and religious services in the area date back in the 1786 era the archives in Quebec City reveal that St. Raphael's was given its charter for a parish on April 25, 1802, Father Gary Ostler told members of St. Raphael's Catholic Women's League at their October meeting.

Both he and Father Laurier Rivet had spent several days at the archives doing research and he passed on some of the history uncovered.

Hilda MacDonald read the minutes of the September meeting recalling discussion on the Year of the Child, resolutions presented at the provincial convention and a study of social justice.

Treasurer Pat Major reported the largest item handled was a cheque of $328. as partial payment on a dishwasher for the parish house.

Pauline Lefebvre had received cards of thanks from newlyweds Patricia and Randy Sutton, Chris and Theresa Jarvo for gifts from the CWL.

Pamphlets for vocations had been distributed to local school children and three prizes would be given to Iona Academy students for their "Year of the Child" poster project.

Discussion on whether or not to continue serving lunch following funerals resulted in a decision to offer sandwiches and coffee at the church for about 70 people.

Bereaved families would be notified of this gesture of neighborliness by the pastor.

Lois Gill dies at 49

Mrs. Arthur Gill passed away at Belleville General Hospital on Wednesday, October 10, following a lengthy illness.

Born at Kirk Hill on May 10, 1930, she was the former Lois MacGillivray,daughter of the late Mr. and Mrs. Angus S. MacGillivray.

In addition to her husband, she leaves to mourn a daughter and son, Heather and Douglas, both at home.

She also leaves a sister, Gretta, Mrs. Charles MacMullen of Kingston, and a brother, Rae MacGillivray of Kirk Hill.

The funeral was held in the chapel of O'Brien Steele Funeral Home in Belleville at 2 p.m. on October 13, with Rev. Stanley Riley officiating.

Cremation followed with burial at St. Columba Cemetery, Kirk Hill.

Engagement

BENNETT—MacDONALD

Mr. and Mrs. Richard Bennett of Edmonton announce the approaching marriage of their daughter Debra Patricia, to Joseph Gerard, son of Mr. and Mrs. Donald W. MacDonald, Glen Nevis. The marriage will take place on Saturday, October 20 in Edmonton.

..because every child has the right to smile



1979 International Year of the Child

Unicef Canada

Studio 8
Ladies' Wear Boutique



NOW OPEN
Thursday and Friday
Nights Until 9:00 p.m.
Drop In and See Our
Fall and Winter Line
Hours:
Monday—Tuesday 9:00 to 5:30
Wednesday 9:00 to Noon
Thursday—Friday 9:00 to 9:00
Saturday 9:00 to 5:00
8 Main St. Alexandria Tel. 525-1537
42-1c

Bruno Pigeon
JEWELLER
Certified Watchmaker
THIS WEEK ONLY
October 17—20
EARRINGS
10% off
13 Main St. N., Alexandria Tel. 525-1518
42-1c

For Your Convenience
We Have Extended
Our Store Hours
Now you can shop for your Fall fashions on Thursday and Friday evenings until 9 p.m. We are also open until 6 p.m. Monday and Tuesday and until 12 noon on Wednesdays. Saturdays we are open 9 to 5.



We now have our Christmas Lay-away Plan in effect.
MISTER MANN
The Men's Attire Centre of Glengarry
17 Main Street South, Alexandria Tel. 525-2030

GLENGARRY
ANTIQUE ARMS FAIR
Sunday, Oct. 21
From 9:30 a.m. to 4:30 p.m.
at
The Bonnie Glen
Highway 43 Alexandria
Antique guns, swords, military items



Bought, sold, traded and appraised
Admission $1.50 Children under 12 free
Lunch available—Everybody welcome
For more information Call 525-3840
42-1c

K. of C. BINGO
At Sacred Heart Parish Hall
EVERY SUNDAY
JACKPOT $650
in 5 numbers
15 Reg. Games
1 Winner Take All
Everyone Welcome
Installation of Officers
SATURDAY, OCTOBER 20
After 7:30 Mass
At K of C Hall at 9:00 p.m.

Hurry for fantastic savings
SAVE on MAYTAG
#1 Preferred Washer in Canada

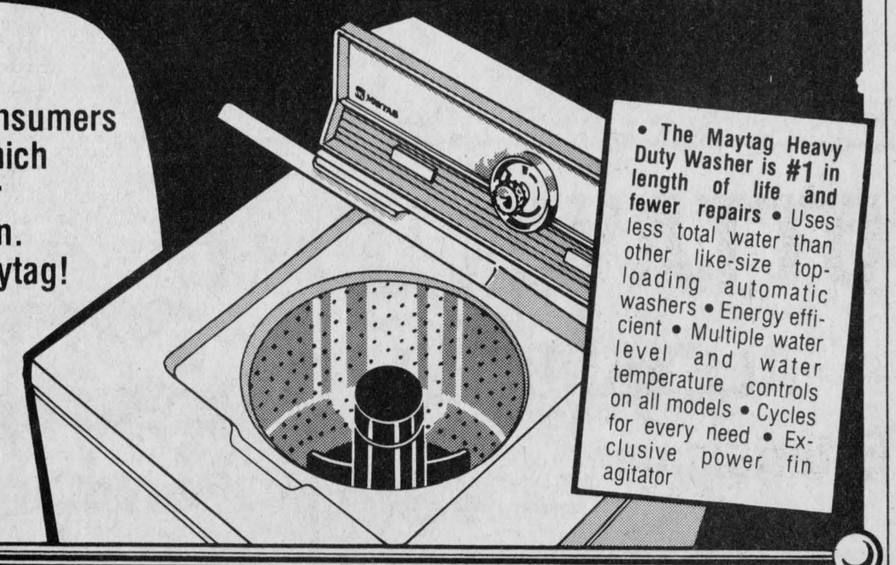

Maytag asked consumers coast to coast which automatic washer they'd like to own. The result... Maytag!
Preferred #1 over any other brand.

• The Maytag Heavy Duty Washer is #1 in length of life and fewer repairs • Uses less total water than other like-size top-loading automatic washers • Energy efficient • Multiple water level and water temperature controls on all models • Cycles for every need • Exclusive power fin agitator

Hurry, we've got great savings on Maytag Dryers & Dishwashers too!

• The Maytag Big Load Dryer has the same basic construction as the #1 seller in self-service laundries



Don't Miss Out

• Energy efficient • Electronic, Auto-Dry and Time Control models • Gentle low temp drying of all types of dryable fabrics • Exclusive Dura-Cushion drum finish • Beautiful yet tough cabinet

• The Maytag Jetclean Dishwasher is #1 in cleaning power - outcleans them all on cycles used most • Energy Saver Drying Cycle on all models - circulates air without heat • Metered fill • Self-cleaning Micro-Mesh™ filter • Elegant styling • 3 level Jetwash system • Dual-deep racking • Energy-engineered • Unique power module

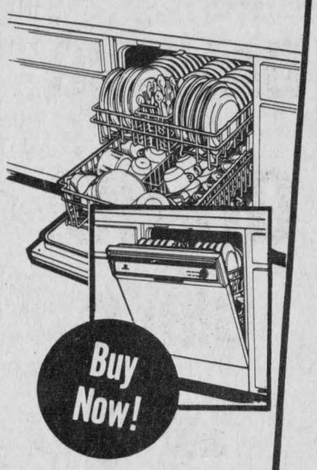

Buy Now!

MAYTAG

MARCEL TV-FURNITURE LTD.
369 Main St. S. Alexandria
Tel. 525-3692

Dunvegan

Marion L. Loewen
527-2284

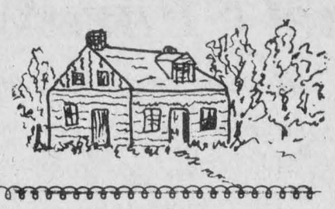

Norma MacLeod, Ottawa, spent the weekend at her home here. She is working at present as a hairdresser at the new shopping centre at Billings Bridge.

Miss Christy Grant has returned home to Brookline, Mass., after spending a couple of months with her family.

4-H CLUB

On Tuesday, October 9, the 4-H Club was named the "Dainty Diners." We talked about what we should eat and how to eat sensibly. Diane Wilamoski and Jocelyn Goddard helped in making the Potato Cheese Chowder. Our next meeting will be held October 20 at 9 a.m. at the Women's Institute Hall.

Sunday afternoon visitors with Kathleen Phillips were her cousins John and Edith Cutt, Kingston. They also visited with Fred and Doris Metchette.

Mrs. E. H. Leopold, Rosetown and daughter Edith of Calgary are staying with Mr. and Mrs. Rae MacLeod, Skye, and visiting with relatives in the area.

Mrs. Rhoda MacRae and her sister, Christie Grant, had as dinner guests on Sunday, their aunt, Mrs. Flora Leopold of Rosetown and her daughter Edith Leopold of Calgary, Mr. and Mrs. Malcolm Grant and Mr. and Mrs. Alex MacCuaig of Laggan.

Mr. and Mrs. George Robinson, Montreal, visited with Mr. and Mrs. Wesley Chisholm and Elizabeth on the weekend.

On Saturday Mr. and Mrs. Rae MacLeod and Debbie entertained to dinner Mr. and Mrs. Lawrence MacLeod of Stranraer, Sask., and their aunt, Mrs. Flora Leopold and her daughter Edith, and Gladys MacLeod and Mrs. D. H. MacIntosh.

Miss Christie Grant accompanied by her aunt, Mrs. Flora Leopold and daughter Edith, and Mrs. D. H. MacIntosh visited with Marion MacLeod and Jessie MacGillivray in Cornwall on Thursday of last week.

Mrs. Jessie Stewart had as her guests, her nieces, Mrs. Anna Williams, Dodsland, Sask., and Mr. and Mrs. Lawrence MacLeod, Stranraer, Sask. They also visited with Mr. and Mrs. Angus MacRae, Maxville.

We are glad to hear Mary Catherine MacLeod is back home from hospital and is spending a few days with her sister, Mrs. Penelope MacGillivray in Alexandria.

Mr. and Mrs. Aubrey Marjerrison, Central Butte, Sask., spent a few days with their cousin, Mrs. Norman M. MacLeod, Skye.

Mr. and Mrs. Brian McEwen, Burlington, Ont., spent Saturday night with their aunt, Mrs. Norman M. MacLeod, Skye. They had attended the burial service of their mother, the late Mrs. Nellie Douscett McEwen, who passed away suddenly in Toronto on October 8. Other members of the family who attended the service were Gary McEwen, and Mr. and Mrs. Wm. Taylor (nee Gayle McEwen) all of Toronto.

Mr. and Mrs. David Ainscough of Bishop Auckland, England, visited her cousin Mrs. Elizabeth Kennedy last week. On Friday they visited with Mr. and Mrs. Duncan Kennedy and MacRae Kennedy of Ottawa. Mr. and Mrs. Ainscough, travelling with their friends, Mr. and Mrs. D. Drexler of Dumont, N.J., fly back to England shortly.

Best wishes to Shelley Mavis and Colin Roy MacLellan, who were married Saturday at her home. Mr. and Mrs. Borden MacPhee entertained at a lovely reception on Saturday night at St. Bernardin Hall, in honor of their daughter and her husband. Many friends and neighbors joined with the family to wish the happy couple well. Members of the groom's family came from Scotland for the happy occasion and Shelley's sister Merrill and children were home from Scotland also.

Duncan Morrison of Dalhousie Mills visited with his sister Margaret Ann MacLeod on Saturday, and on Sunday Mr. and Mrs. Gordon Munro of Maxville spent the day with Mrs. MacLeod.

Last week Mrs. Neilena MacRae went to the Kingston Hospital. We wish her well, and hope she won't have to stay too long.

Dunvegan Recreation Association will have skating at the Maxville Arena from 7:30 to 9 p.m. on Thursday, Oct. 18. Everyone welcome.

The Dunvegan Pioneer Soccer team motored to Lake Placid for the weekend and played in a soccer tournament, under the leadership of Kenneth MacLeod and Gerry Simpson. In the tournament there were ten teams playing. Dunvegan played four games; lost two, won one and tied one. The Pioneer Soccer players were honored and received a plaque, which will be put on the Dunvegan Recreation Field.

CHURCH SERVICE

The service of Holy Communion will be observed in Kenyon Presbyterian Church, Dunvegan, on Sunday, Oct. 21. Rev. Harry Kuntz of Pointe Claire, Que., will conduct the service. The preparatory service will be held on Friday evening at 8 p.m., conducted by Mr. Gordon Fresque, and the sermon preached by the Rev. Robert Martin of Vankleek Hill.

Bridge Results

October 3, 1st Heather Grant and Howard Cunningham; 2nd Robert and Leo Lemieux; 3rd Alec Cardinal and Liette Dupuis; 4th Jack Raymond and John Fry; 5th Maurice Lemieux and Jim Dorsey.

October 10, 1st Jack Raymond and Bob McInnis; 2nd Mildred Morin and Jim Dorsey; 3rd Norah Ruth and Sheila Pickett; 4th Liette Dupuis and Alec Cardinal; 5th Audrey Blair and Sue Payette.

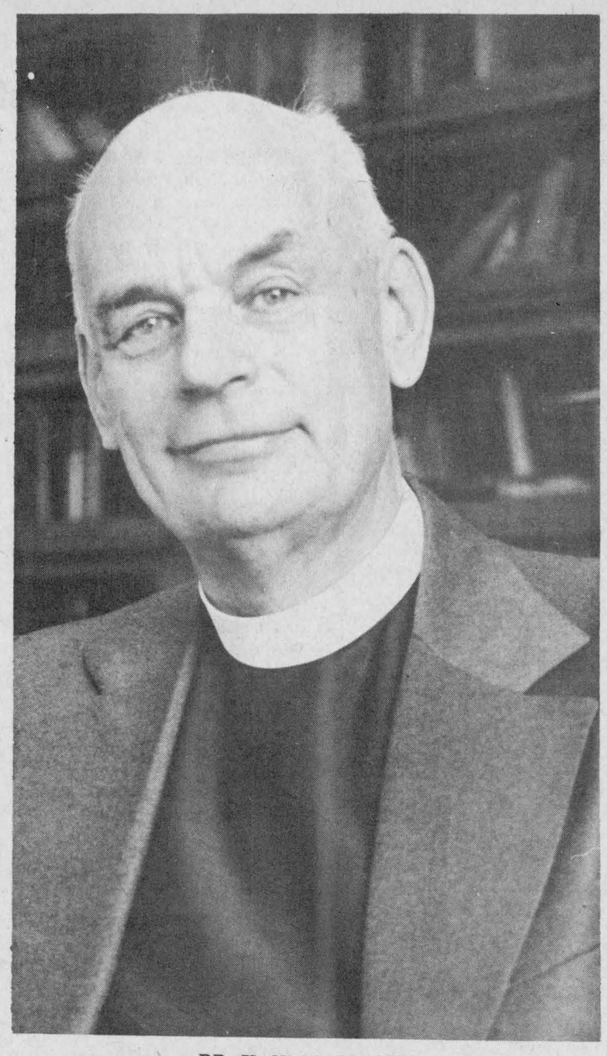

DR. K. N. MacMILLAN

Moderator coming to St. Columba

The Moderator of the Presbyterian Church will be the guest of St. Columba Presbyterian Church Kirk Hill, at a special service on Sunday, Oct. 21 at 8 p.m. to mark the climax of the 160th anniversary year.

The Moderator, Rt. Rev. Dr. K. G. McMillan, is widely known across Canada and in many denominations as General Secretary of the Canadian Bible Society. He was elected to this highest office of Moderator by the 105th General Assembly in June.

He holds this office for one year and will travel widely throughout the Church in Canada and overseas. He is well known as a forthright and challenging speaker and we look forward to his message to the congregation on this occasion.

During the service, the original communion vessels of St. Columba Church will be dedicated in a cabinet made by one of the Elders from an oak tree grown in the neighborhood, which was over 100 years of age when cut down some years ago.

There will be a time for refreshments and fellowship following the service. Everyone is cordially invited to be present.

GDHS NEWLSINE

by Sandra Chernecki

FOOTBALL

Friday, Oct. 5, the football team fell to the CCVS Golden Raiders in Cornwall. Four Glengarry points were accumulated by Marc Titley and John Marelic.

SOCCER

The girls' soccer team participated in a tournament at home on October 6, scoring three shutouts. In the games played, we won 6-0 against General Vanier, 3-0 against Tagwi, and 3-0 against St. Lawrence.

SENIORS WON

October 9, the girls' basketball team travelled to St. Lawrence where the Seniors defeated the Saints in a 36-35 win. Top scorers for the seniors were Teresa Danaher, Sylvie Chenier, and Brenda Golden.

JUNIORS LOST

In the Juniors' game, the Saints walked away with a triumph over the Junior Gaels. Top Glengarry scorer was Cheryl MacDougall.

BINGO
at FRATERNITE ALEXANDRIA INC.
Every Friday
AT 8:00 P.M.
15 Regular Games $10.00
5 Specials 50-50
Winner Take All
JACKPOT $300.00
in 5 numbers
Doors Open at 7:00 p.m.
Admission .50 REFRESHMENTS 3 for 1.00
13 cards 1.00 .10 per additional card
NO EUCHRE PARTY
THIS SATURDAY NIGHT

We have recently acquired the refrigeration business from Marcel Bourgon in St. Isidore
We are now operating under
ST. ISIDORE REFRIGERATION
AIR CONDITIONING AND REFRIGERATION
SALES & SERVICE
COMMERCIAL and RESIDENTIAL
Robert Richard, St. Isidore, Ontario
Tel. 613-524-2808
We also represent Paul Mueller Co. in Milk Tank Coolers
41-4c

GLEN SANDFIELD

GO SLOW — PROTECT OUR CHILDREN!

by Lorna Chapman

Eleanor and Clifford Bickerstaff celebrated their own 22nd wedding anniversary by attending the wedding reception given for Mr. and Mrs. Colin MacLellan in St Bernardin Community Centre. Congratulations to them all.

Twenty-one family members attended the recent reunion dinner at the home of Miss Edith MacNeil. Among those present was a long-lost sister Mrs. Florence Haackenson of Victoria, B.C. After an absence of 22 years, she is visiting other relatives here and in Montreal before returning home.

The congregational dinner at Glen Sandfield Hall on October 21 will take place after morning service. Don't forget your main dish or salad and pie.



PARTS* and LABOR TUNE-UP
plus
OIL CHANGE, FILTER and LUBE

Most cars and light trucks 39.95 4-cylinder

Most 6-cylinder 42.95 Most 8-cylinder 49.95

COMPARE OUR TOTAL SERVICE

PARTS* and LABOR TUNE-UP with ENGINE ANALYSIS

*We Supply and Install: New Turbo-Fire Spark Plugs; New Rotor; New Ignition Points† and New Condenser† († not required on Electronic Ignition). We Test or Check: Compression (Dynamic); Battery, all ignition circuits; Ignition coil output; High-tension leads; Starter and circuitry; Alternator output; Voltage regulator; Distributor cap; Rotor gap voltage; Ballast resistor; Pick-up/reluctor gap; Heat riser valve; Manifold vacuum; Exhaust emission system; PCV valve; Air and fuel filters; All hoses and belts. We Adjust: Timing; Carburetor; Carburetor linkage; Dwell Angle; And clean the battery terminals. **Additional parts & installation extra.**

OIL CHANGE, OIL FILTER AND CHASSIS LUBE

We use our fine Superoyl 10W30 multigrade to provide tough, lasting protection for your engine. Superoyl meets or exceeds API Service Classifications SE-CC and all car maker's warranty specifications. Plus we install a new top-quality Motomaster oil filter, give your car a complete lube job and a 19-point safety maintenance check-up.

$4 $4
With this Certificate you will receive
$4.00 off
on the advertised labor charge
$4 $4

CANADIAN TIRE ASSOCIATE STORE
Use Your CANADIAN TIRE CARD or Save with CASH BONUS COUPONS on all parts
EDMUND J. GAGNIER LTD. 39-42-tf
SERVICE CENTRE Tel.525-2383

Outstanding Bonus Value!
Buy this ZENITH
19" DIAGONAL COMPACT COLOR TABLE TV
and get this $26.95 value roll-about cart for Free

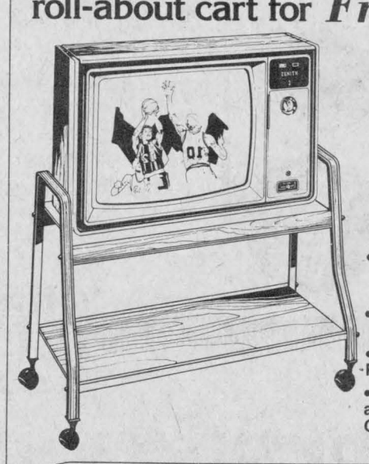

The NASSAU L1924W
Polystyrene cabinet finished in simulated grained Walnut. Picture Control. Automatic Fine-tuning Control. Illuminated Channel Numbers.
- TRI-FOCUS PICTURE TUBE
- TRIPLE-PLUS CHASSIS
- Electronic Power Sentry
- One-Knob VHF and UHF Channel Selector

Don't miss this Bonus Value! Stop in today!
R.E. Proulx Radio T.V.
We service what we sell
Emilien Proulx Glen Robertson Tel. 874-2600

The Country Pork Shop
Denis Bourdeau, Prop.
Bainsville, Ont. Tel. 347-2288 Res. 347-3866

FREEZER-FILLING BUYS

Canada Grade A-1
Steer Sides lb. 1.49
Steer Hinds lb. 1.79
Steer Fronts lb. 1.22

SAVE ON PORK
Whole or Half Pork
Average Weight 65 to 75 lbs. Per Sides
lb. .81
These prices include cutting and wrapping
All our meat is government inspected and approved
Attention Farmers! We do Custom Cutting, Wrapping and Freezing at 14 cents a pound



Martintown Rumor Mill

by Art Buckland

Dr. Drake, an internationally known educator, was the keynote speaker recently for the Glengarry, Stormont and Dundas teachers' professional development day. He spoke to the group about students who have learning difficulties. Such students are 10 per cent of the male population and about four per of the female school population.

Dr. Drake emphasized that the most important thing in elementary school education would be specific language practice for students who are having learning problems. By language he means speaking, reading and writing.

Students who have language learning difficulties or dyslexia do not have intellectual deficiencies, but physiological. Other generalizations which this great man based on his own school (320 dyslexic students) are—boys predominate with this problem, it seems to be hereditary, and maturation levels are affected; most of his students lag behind normal children in physical and social maturity, not intellectual though.

These conclusions suggest that once a child in a family has been diagnosed with this problem, future generations should be warned. One important aspect for mothers to work on is the correct diet. Dr. Drake cited cases where enzyme deficiency at an early age lead to mental retardation.

Some other gleanings from his speech follow. Develop language skills first, then all knowledge can follow from that. School systems should teach skills rather than emphasize the passing on of knowledge. Dr. Drake finds that once he has solved the language problem, a student out of the regular stream catches up on his informational subjects quite rapidly, i.e. arts, sciences.

Whatever vice the U.S. creates, Canada gets it two years later.

People interested in Learning Disabilities should join the Cornwall District Assoc. for Children with Learning Disabilities. School boards must be made more aware of this type of child and his needs. If interested, contact me.

WIFE RATER

That time of year again for all good men to sit by the fire and watch baseball, football and hockey from dawn till dusk and beyond. Time also for wife evaluation. Just how does she stack up this year? For each 15 cords of firewood in the woodshed, two points. For each 50 jars of tomatoes, dill pickles, preserved in the basement, three points. For each 100-lb. bag of potatoes, carrots and turnips in the basement bins, two points except carrots (four points). For each 12-gallon (or greater) crock or barrel of the wild grape, 15 points; sauerkraut, two points; cider, three points. Fall plowing is worth seven points per acre.

Bonus points or penalty points as you see it for these categories: Shooting wild game; preparing the trapline paraphernalia (both inside and outside); television interruptions, a) during game, b) during commercial; slippers, chair and spittoon constantly in best position relative to TV, fireplace and so on.

This of course is always in addition to 28½ man meals per week or 170 family meals, 25 lunches for the family, plus animal meals and chores and daily busing.

Scale is as follows: 47 points or greater, congratulations, give this girl a raise, you have top of the scale, a Martintown Martha; 35-47 range is for an Autumnal Acme; 25½-35 is a Harvest Honey, 15¼-25 Time for a Tune up. Consider purchase of a new axe. 10-15, consider renegotiating contract, less than 10 is a Tired Tessie and requires drastic action. Go to the Grand and seek professional advice. Perhaps, a new chainsaw will boost her score.

Johnny Mac Urquhart asks, "And what will you do when you run out of gas?"

Only two places in Canada have held out against the kilometric invasion: St. Lawrence Parks and the Eighth Concession.

PRESBYTERIANS

Last weekend the Presbyterians celebrated the 175th anniversary of the St. Andrew's Church in Martintown and this Sunday, United Church brethern celebrate the 175th anniversary of the church. All are invited to hear Dr. W. G. Berry, former pastor, Sunday, October 21, 11 a.m.

The church women's cookbooks are selling at $3 each. And you know their reputation as culinary specialists. A bargain purchase.

An orchard owner near Morrisburg claims Ken Carter is the "big apple" out there. She told me, "Mac, I sold more Macs in the last two weekends than on any other weekend in the last decade." That certainly refutes the notion that Carter was a "nut" or a "turkey."

A welcome to our area is extended to Wally and Rita Geisler living on the VIth Concession northwest of Martintown on part of Clifford McDermid's old farm. Wally is employed by Canadian Ministry of Transport and works in their palace (Transport Training Centre) east of Cornwall.

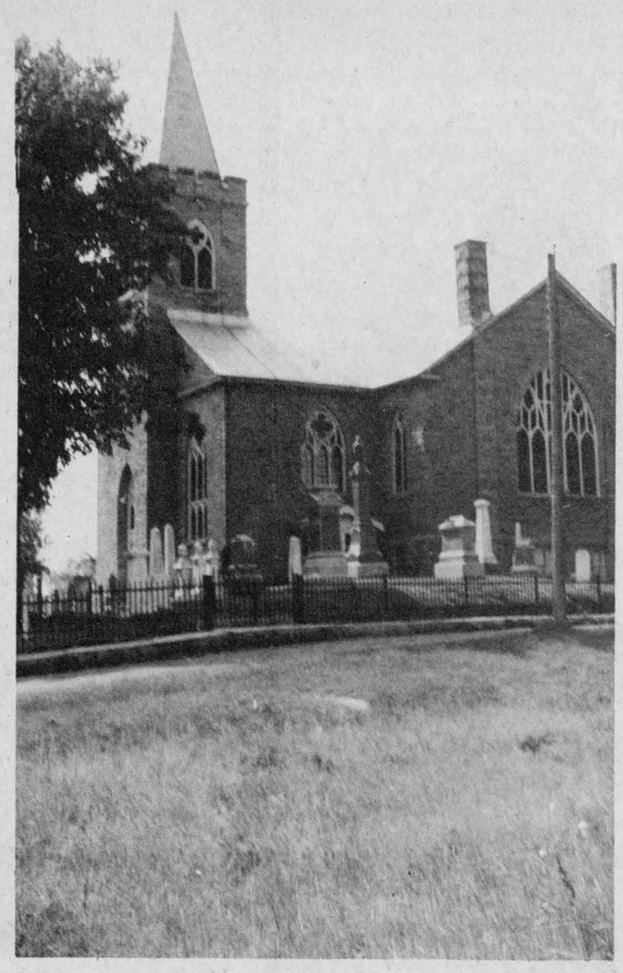

ST. ANDREW'S UNITED CHURCH

To mark anniversary

by Jean McCuaig MacIntosh

St. Andrew's United Church, Martintown, will observe the 175th anniversary of the building of the first church in Martintown on Sunday, October 21 at 11 a.m.

This was a frame building which stood on a lot on River Road about opposite the site of the present post office. It was built under the direction of Rev. James Reid, a licensed preacher from Scotland, to serve the Protestant community. It also served as a school with Mr. Reid as teacher.

In 1811 the frame church and one-quarter acre of land was sold to members of the Church of Scotland (Presbyterian). Rev. John Bethune who had organized congregations in Lancaster, Williamstown and Cornwall served as minister to the Martintown congregation until his death in 1815. He was followed by Rev. Alexander Fletcher.

In 1825 Rev. Archibald Connell was inducted into the Martintown charge. He, a man of great piety and ability, was instrumental in planning and directing the building of the first stone church in Martintown which opened for worship in 1836. Mr. Connell did not live to serve as its pastor.

In 1843 a disruption in the Church of Scotland spread to Canada and in 1844 a large number of the stone church congregation withdrew and formed the Free Church, later building a brick church at the east end of the village known as Burn's Church.

A fire which destroyed the stone church in March 1906 brought about a reunion of the two congregations. They began the building of the present stone church which opened for worship in March 6, 1910.

A further disruption occurred in 1925 when Church Union brought about the removal of a large group who desired to continue as Presbyterian. They later built a church on Apple Hill road, St. Andrew's Presbyterian Church.

Joining the congregation for the anniversary observance on Sunday, will be the congregations of St. Andrew's Presbyterian Church, Martintown, Zion United at Apple Hill and St. Andrew's United Church, Williamstown.

Rev. Dr. W. G. Berry of Elmvale, Ont., a former minister at Martintown United Church, 1936-1939 will be guest speaker. The pastor, Rev. Edwin J. MacDonald will conduct the service. Miss Alice Fraser, student minister at Apple Hill will have charge of the Sunday School.

Following the divine service there will be a time of fellowship in the church hall when the United Church Women will serve lunch.

Dr. Ferre addresses historical society

Members and guests filled the school room of the Church on the Hill on Thursday, October 4 when Dr. Norbert Ferre of Cornwall addressed the Glengarry Historical Society.

He entitled his talk "The Vernacular Architecture of Glengarry" and pass on to all present his deep interest in heritage buildings and the different methods of construction used throughout the years.

Excellent colored slides of Glengarry homes, churches, etc., were used to illustrate this most informative lecture. The City of Cornwall is indeed fortunate to have Dr. Ferre on the local "LACAC" committee (Local Architectural Conservation Advisory Committee) so that citizens may be informed of the heritage buildings in the city considered worthy of designation and preservation.

Dr. Stuart Munro who lives in a reconstructed pioneer home near Williamstown introduced the speaker. Eve Broomhall expressed the thanks of all present.

The next meeting of the society will be on Thursday, November 15 at the Church on the Hill when Dr. Jim Prendergast, the well-known archeologist, will make a return visit to the Society.

LEVERT'S TAXI
24-HOUR SERVICE
Fast, Efficient Service
With our Courteous, Qualified Drivers
LOCAL AND LONG DISTANCE CALLS
Weekly rates for factory workers can be arranged
In town rates remains at $1.00 each
525-2696 or 525-2662
39-41-tf

THE MOST COMPLETE
PARTS DEPARTMENT
We're experts in Genuine GM Parts
We also stock a large selection of authentic parts, such as drop in motors, transmissions and most of the parts you might need for your GM

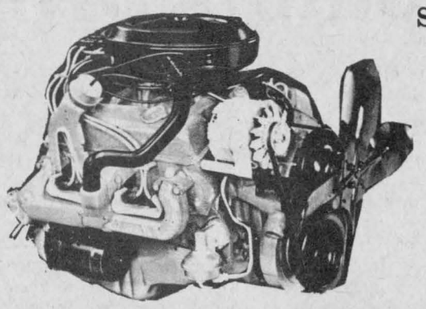

GM Roy's
GARAGE (GREEN VALLEY) LTD.
Green Valley, Ontario Tel. 525-2300
42-tf

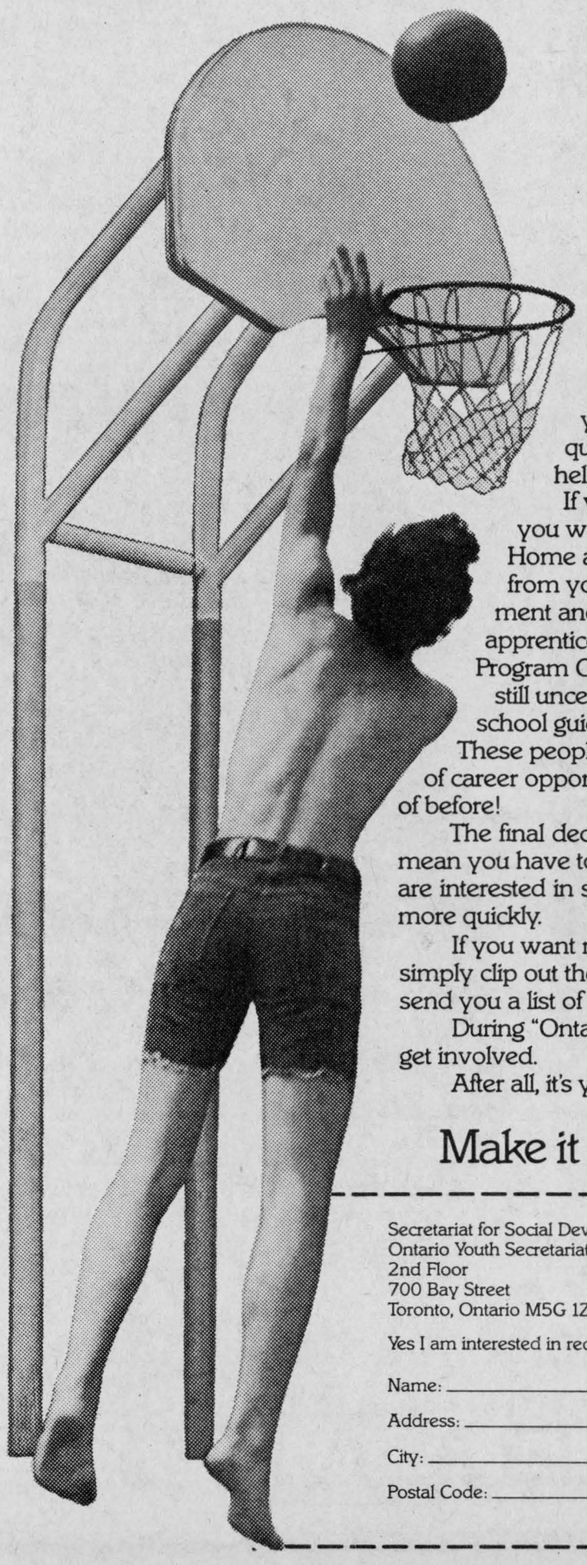

What's your goal in life?

Whether or not you know what you'd like to do with your life, there are qualified and sensitive people who can help in your community.

If you already have an idea about what you want, people such as members of your local Home and School Association, representatives from your Chamber of Commerce, Canada Employment and Immigration counsellors, local apprenticeship consultants or Ontario Career Action Program Co-ordinators can help you. If you're still uncertain about what you'd like to do, talk to your school guidance counsellor, or placement advisor.

These people can give you information on a wide range of career opportunities; some you may never have thought of before!

The final decision will always be yours, but that doesn't mean you have to reach it all alone. There are people who are interested in showing you how you can reach your goal more quickly.

If you want more information on career education, simply clip out the coupon in this advertisement and we'll send you a list of people to contact in your area.

During "Ontario Career Week", (Oct. 29 – Nov. 4) get involved.

After all, it's your future.

Make it happen.

Secretariat for Social Development
Ontario Youth Secretariat
2nd Floor
700 Bay Street
Toronto, Ontario M5G 1Z6
Ontario

Yes I am interested in receiving more information on career education.

Name: _____

Address: _____

City: _____ Province: _____

Postal Code: _____

Cash in with Colonel Sanders' $1.00 coupon!

Here's a dollar off your next bucket or barrel of finger lickin' good Kentucky Fried Chicken.

Colonel Sanders' Kentucky Fried Chicken is always good value. It's convenient, nutritional and economical, too. This October, it's a better value than ever. Because with the coupon below, you'll get a dollar off a bucket or barrel of finger lickin' good Kentucky Fried Chicken. How's that for super value! Clip out the coupon right now and cash in on enough Kentucky Fried Chicken for the whole family.

Col. Sanders Recipe Kentucky Fried Chicken® A CANADIAN COMPANY
Colonel Sanders' boys and girls make it "finger lickin' good."®

Good during October 1979 at participating stores.

$1 STORE COUPON

Save $1.

This coupon entitles the bearer to purchase a bucket or barrel* of Kentucky Fried Chicken for a dollar ($1.00) off the regular price. Good at any participating KFC Store, until October 31/79.

"Good chicken!"

*One coupon per bucket or barrel.

$1

Scott's chicken Villa®
OVER 100 LOCATIONS IN ONTARIO – SEE YOUR PHONE BOOK FOR THE ONE NEAREST YOU.



AT YOUR SERVICE—St. Lawrence College has opened an office in Alexandria to make it easier to reach the population of Glengarry County and the northern half of Stormont. Speaking with the community counsellor Laurence Cardinal, centre, who will be in the office on Thursdays, is John Lineburner, chairman of the Creative Arts Department of the college and Lorna Bawden, community worker for Dundas and North Stormont. (Staff photo—Barry MacDonald)

College explains program

by Laurence Cardinal

Philosophy of St. Lawrence College: "The door that never closes."

Having completed the first ten years of operation the philosophy that provided the direction of growth during these formative years has been reviewed and evaluated with great care. As a result of this critical review of direction and performance, the Board of Directors of St. Lawrence College has agreed that the college must maintain and increase its commitment during the next decade to the following:

1. A focus on life-long learning. "The learning society," rather than schooling primarily as a preparation for life.

2. A focus on self directed learning. The college clients are adults, not children, and we must ensure that they are given far greater control over what and how they learn.

3. A focus on client-centred services. All services must be sensitive to the uniqueness that is each individual client. We exist to help our clients, not to serve ourselves.

4. A focus on purposeful learning, as contrasted with teaching or schooling. It is the learning that is important, not the process by which it occurs or the credentials that are sometimes awarded.

It was necessary to change the organization structure to conform to the redirected philosophy and the revised educational goals of the college. By eliminating the continuing education department and distributing their courses, programs and staff of the other eight academic and service departments, each department now has a responsibility for the design and delivery of community centred activities.

To avoid the past practice of simply delivering traditional, prepackaged programs to the community, a new department, Student Community Services, was formed. Their prime responsibilities centre around:

(a) needs assessment in all areas of the community.

(b) counselling groups and individuals in ways of meeting those needs.

(c) acting as a broker in bringing together the community group or individual and the appropriate Academic Department in the college that could assist in the design and delivery of the best solution for the need.

By creating separate broker and program delivery departments and approaching the community from the inside-out, instead of from the outside-in, the college will be able to quickly respond to the real needs of all segments of the community and truly become a Community College.

CO-OP FALL SALE

prices effective October 10 to 20, 1979

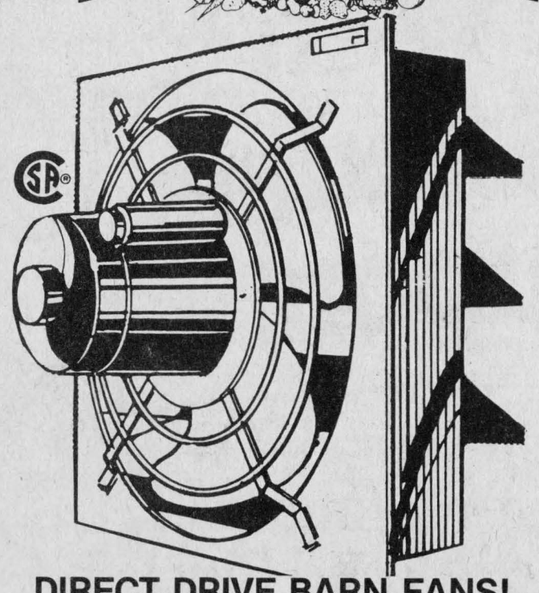

DIRECT DRIVE BARN FANS!

- Steel welded housing box
- Balanced fan blades for less vibration and noise
- Totally enclosed motor with thermal overload protection
- Aluminum shutters angle-mounted for positive closing
- High speed 1725 rpm; low speed 850 rpm; 115 volt

12" 2-speed fan: **1/4 H.P. motor. Framing size 15" x 15"** 507-041 — **118.66** Ea. Farm Price 12" fan

18" 2-speed fan: **1/3 H.P. motor. Framing size 21" x 21".** 507-039 — **136.66** Ea. Farm Price 18" fan

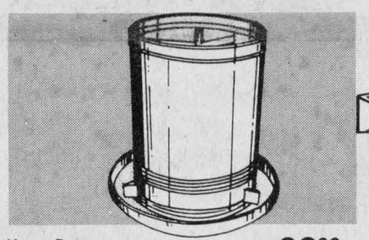

Heavy Duty Rotary Hog Feeder 62.66 ea. FARM PRICE

Hog feeder popular for pen feeding with an adjustable feed flow. Heavy duty 12 gauge feed pan. 5 bushel feed capacity. Also features nubbers inside feed tank preventing feed from bridging. Less feed wastage than on a regular feeder. 577-016

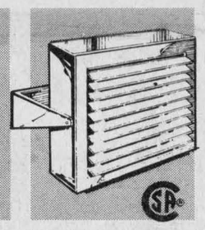

Livestock Building Heater 209.88 ea. 507-200

Fully equipped with integral control system; all elect. prewired and built-in. Thermostat ranges from 40°F-100°C. 5,000w-230v. Mounting bracket included.

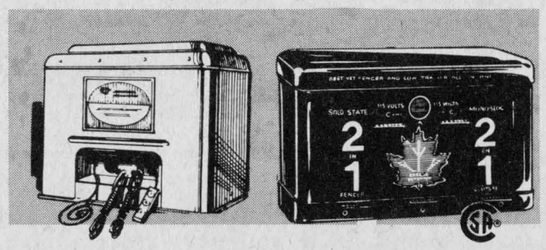

3-in-1 Battery Fencer with Flasher 39.44 ea.

Can be used with 6 volt or 12 volt WET battery; 6 volt dry fencer battery. Has leads, flash indicator, and on/off switch. 509-106

115 Volt Solid State Fencer 51.94 ea.

Double purpose model gives high and low shock for cow-trainers and super-power for fence line. See your CO-OP for all your stock keeping needs today. 509-105

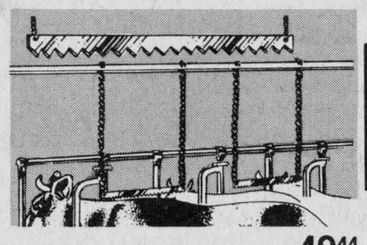

Hallman Cattle Trainer 49.44 ea. 15 per pkg.

Aids in keeping animals clean and stable tidier. Solid brass chains and hooks last longer and carry greater shock. Trainer bars 22" long, heavy plated steel. All necessary hardware and installation instruction included. 15/pkg. .. 535-400

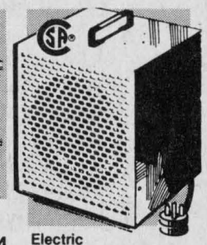

Electric Milkhouse Heater 86.66 ea.

Portable heater with thermostat. 240 volt, 4800 watt heavy-duty, finned, tubular element. Comes with 6 foot cord. 507-053

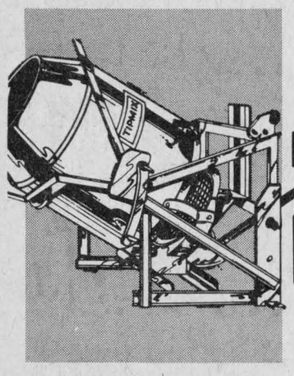

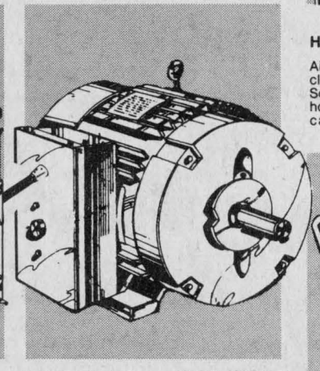

Tractor-mounted cement mixer with P.T.O. shaft, hydraulic attach. 619.00 each

Has brackets for an hydraulic tipping cylinder (not incl.) to allow controlled tipping from tractor seat. Can be manually tipped. Mixer drops to ground level for filling, lifts for transporting. Small or large amounts of concrete can be discharged, as required ... 520-051

5 cu. ft. cap. cement mixer similar to 10 cu. ft. model above, less hydraulic tipping attach. 520-053 ..... ea. 389.00

UNICO 3 H.P. HIGH-TORQUE T.E.F.C. Motor 319.00 ea. FARM PRICE

Designed for farm use application. 1725 rpm. 115/230 volts, totally enclosed fan cooled. 1-1/8" keyed single shaft. Manual reset overload protection. Ideal for use in dusty areas. 516-301 ..... 366.00

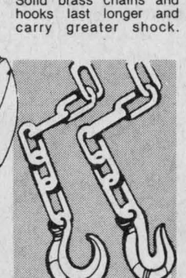

3/8" x 14 ft. Logging Chain 17.66 ea. FARM PRICE

Heavy gauge steel chain with grab hook and slip hook 561-004

1/2" x 14 ft. 561-044 .. ea. 31.88 FARM PRICE

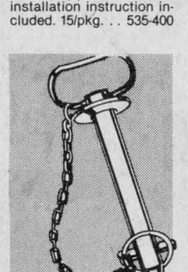

Ring Hitch Pin 3.44 ea.

3/4" x 7-7/8" FARM PRICE

High stress steel for reliable performance. Gold dichromate zinc plated. 561-323

7/8" x 7-7/8" ..... 561-324 ..... ea. 5.04 FARM PRICE



Open Ring Cow Ties 2.59 ea. FARM PRICE

Open ring tenso pattern. Polished bright finish with malleable swivel. Adjustable neck chain allows comfort. 3/0..... 561-021

FARM PRICE: These Prices are special prices available only to those farmers qualified under the Federal Sales and Excise Tax Laws to purchase items used for agricultural purposes on tax and/or duty exempt basis. This must be supported by the filing of a valid end user certificate at the time of purchase.

UCO UNITED CO-OPERATIVES OF ONTARIO

WHERE AVAILABLE CHARGEX

Alexandria 525-2523 — Vankleek Hill 678-2321

Clarence Creek 488-2020 — Rockland 446-5108

Plantagenet 673-5113 — Alfred 679-2211

FINANCING AVAILABLE THROUGH

WINTER Sale

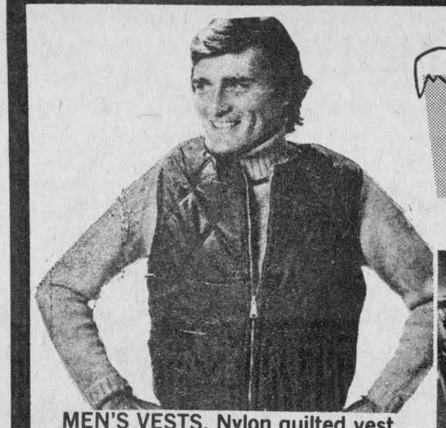

MEN'S VESTS. Nylon quilted vest with acrylic pile lining. Black or blue shade with red lining. Our reg. 11.99

7143168

SAVE 3.02

8.97

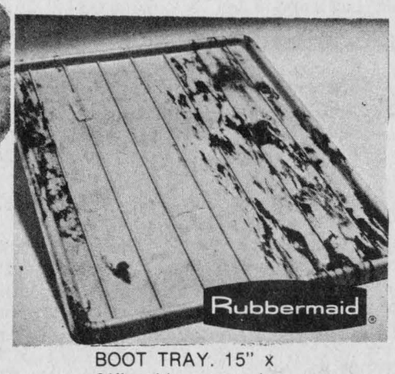

BOOT TRAY. 15" x 21" rubber tray. In grey or beige. 4976223

2.67



MITTS & GLOVES. Acrylic in jacquard designs and various colours. Our reg. 99¢-1.59 Men's gloves in black or brown vinyl. S.M.L.XL. Our reg. 2.99.

child	ladies'	men's
.77 pr.	.97 pr.	2.27 pr.



CANDY KISSES. Large 2 lb. bag. 1.89



YOUR CHOICE

MEN'S SWEATERS. Choose a pullover or a cardigan. Crew neck or V neck with raglan sleeve design. 100% acrylic. Natural in sizes S.M.L.XL. Our reg. 12.99-14.99.

7456043/4

Save up to 5.02 — 9.97 ea.



LADIES' HATS. 100% acrylic. Super thick rib and turn up cuff. In blue, camel, brown, and ivory. Our reg. 2.99.

Save 1.02 — 1.97 ea.



SWEATSHIRTS FOR GIRLS. Detailed trim on sleeves and front. Drawstring waist and Peter Pan collar. 100% acrylic in asst'd colours. Sizes 8-14. 8865121

5.97



MEN'S THERMALS. Made of combed cotton in sizes S.M.L.XL. White only. Product of 'Acadian'. Our reg. 4.29. 7463026

Save 82¢ — 3.47 ea.

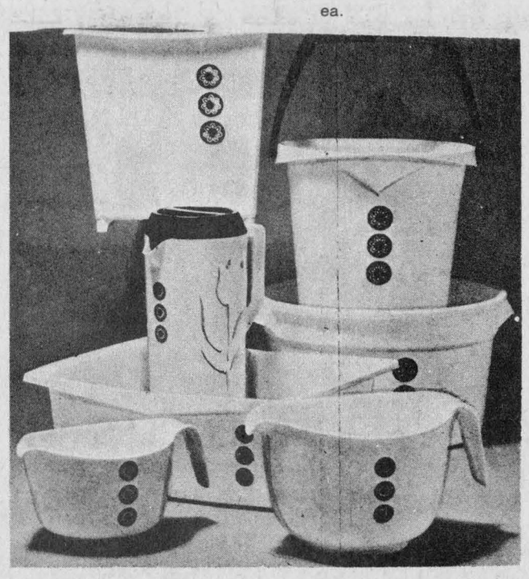

PLASTIC HOUSEWARES. The 'Ironstone' look! Choose from baskets, pails, dish pans, decanters, mixing bowls and utility tubs, etc. Beige with brown rosette motifs. 1034440

1.67 ea.

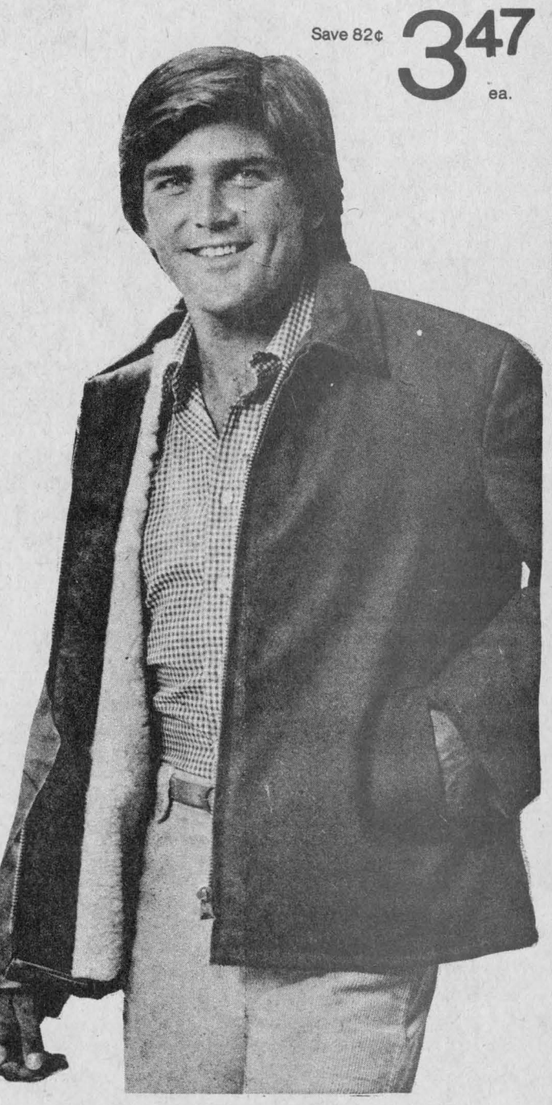

MEN'S WINTER JACKETS. Heavy green cotton cover and warm pile lining. Sizes 38-46. 7143167

19.97



20-PCE. dish set. Choose from 2 English 'Ironstone' designs: 'Studio d'art' and 'Studio modern'. A set includes 4 of each: cups, saucers, b & b plates, dinner plates & cereal bowls. 2120273

19.97 set

CHARGEX master charge

STEDMANS ALEXANDRIA ONLY

The Glengarry News

ALEXANDRIA, ONTARIO, WEDNESDAY, OCTOBER 17, 1979

EDITORIAL

IT'S OUR OPINION

Higher interest rates alarming

As interest rates continue to rise past record levels, it's clear Canadians have still not learned the lesson. We are spending beyond our means.

Perhaps, though, we should not heap all blame on the consumer for our skyrocketing inflation and growing deficits. Most of us, thanks to the media and lending institutions, are being told every day to buy, buy, buy and borrow, borrow, borrow.

This is one of the fundamental contradictions in our economic way of life. On the one hand government tells us to exercise restraint and cut back on borrowing. On the other hand, the banks themselves, engage in publicity campaigns urging people to borrow even more money.

It's little wonder the public is confused. Our whole economy is based on the premise that we can have everything we want, even if we can't pay for it. Privately and through government, Canadians have set new records for deficit spending. We take out of the economy more than we put back in.

Many people pooh pooh these economic warnings as a "doom and gloom philosophy." The economy has never been healthier, they say. People are better off than they ever were.

So was New York City before it went bankrupt.

The point of the matter is that we are living (high) on borrowed time. Sure money is flowing and sure the economy appears healthy on the surface.

However, what we are witnessing, from a national point of view, can be compared to the man who goes to the bank, withdraws his life savings, borrows additional money and then goes on a binge. For a while he's on top of the world. But sooner or later, the money is gone and the interest must be paid back.

In Canada today the largest item in government spending estimates is interest payments on the national debt. Every year the figure grows.

We are living in a fool's paradise if we believe we can continue this credit card lifestyle indefinitely. The fact that our dollar has dropped to 85 cents on the international market shows us just how inflated our dollar is in relation to the real world.

Rising interest rates is another symptom.

The error in government thinking lies in believing that such minor tinkerings with the economic system, such as playing with interest rates, can solve the problem.

And the Tories are demonstrating that they are not much better at innovation than their predecessors. While in Opposition, the Conservatives were extremely critical of the Liberal government's increases in the Bank of Canada interest rate. Now, the Conservatives are doing the same thing.

It seems we have the choice between tweedledee economics or tweedledum economics.



THERE ARE TIMES WHEN THE DECOY BEGINS TO LOOK UNREAL

Watch out for the rhinos

We've often wondered how federal public relations officials occupy their time on those slow days when there is really nothing to do.

Last week we found out.

A press release from Environment Canada showed up on our doorstep warning us of the evils of importing exotic animals without a permit.

Environment Canada is now advising Canadians how not to break the law," the release states.

"The legislation in question concerns the importation and exportation of over 1,000 species of animals and plants that are endangered through illegal movement across international boundaries."

The release warns people not to import living endangered species or products made from them unless covered by proper permits.

"These announcements are part of Canada's participation in the Convention on International Trade in Endangered Species of Wild Fauna and Flore (CITES) which regulates international trade in certain species of endangered wild animals and plants as well as their parts and derivatives."

One thing we are warned to watch out for is rhino horns.

"Many wild species, such as the five species of rhinoceros are now extremely endangered because of the very extensive international illegal movement of rhino horn for use as an aphrodisiac.

"Other species, such as the crocodiles have been severely reduced in numbers due to poaching and the sale of skins which are made into goods such as shoes, handbags and belts. Many bird and plant species have been pushed to and sometimes over the brink of extinction through the trade in living specimens."

These are all interesting points, to be sure, but why the press release? Who are they trying to reach?

Again—as in the case of the Unemployment Insurance anti-cheating publicity campaign—the government seems to be naively appealing to lawbreakers not to break the law.

Since the average Canadian does not make a habit of importing rhino horns and crocodiles, it is clear the problem is in illegal traffic being carried on knowingly by certain unscrupulous importers.

If customs officials are on their toes and if retail outlets are notified of the problem, such illicit trade should not be difficult to curtail.

A press release informing Canadians on "how not to break the law" is hardly the solution.

ITEMS OF AULD LANG SYNE . . .



. . . GLEANED FROM OUR FILES

TEN YEARS AGO
Thursday, October 16, 1969

A Greenfield couple, Mr. and Mrs. Harry Reid lost their home and belongings in a fire Friday morning.—Two men from Rigaud, Que., are being held for questioning in connection with last week's $17,000 burglary from Proulx's Men's and Boys' Wear. —Maxville will lose its high school if the Counties Board of Education gives final approval to a plan for senior elementary schools. It would be reduced to the status of senior elementary, which involves the teaching of grades 7 and 8 only.—Young Maxville plowman, Jim Vallance won four specials at the annual plowing match held Thursday of last week on the farm of Leo Gaucher, Lancaster. — Beaver dams are threatening Alexandria's water supply from Loch Garry.—A request is under consideration by town council to extend the present seven-mile limit for fire protection to cover villages or built-up areas where a fire might endanger many properties.

TWENTY YEARS AGO
Thursday, October 15, 1959

Graham Thompson, Bainsville, had the best plowed ridge at the Glengarry Plowing Match held in day long pouring rain. Gordon Black of Lancaster, was tops in junior classes.—Lucien D'Aoust and Wilfrid Marcoux brought back a moose from a hunting trip to Northern Ontario.—Lera McCormick of the Lochiel Junior Calf Club had the highest score on year's work and the highest total aggregate points in the county with 912 of a possible 1,000.

THIRTY YEARS AGO
Friday, October 14, 1949

More than $7,000 has been collected from 35 shareholders in the drive for funds with which to purchase Glengarry Gardens. —At presentation night of the Glengarry Football League the Lochiel team was presented with all four trophies. Buddy McDonald, Greenfield, took the most valued player award, the other four going to Lochiel players. Most gentlemanly and proficient was Leo Davidson; best goaler, Edwin Hay; high scorer, Ewen MacPhee and Fred Quesnel, tied.—Mr. and Mrs. Amedee Major marked their 50th wedding anniversary, September 24, when a family gathering was held at the home of their son, Edward, 4th Kenyon.

FORTY YEARS AGO
Friday, October 13, 1939

John Wood, 9-year-old son of Mr. and Mrs. Daniel Wood of Williamstown, is in serious condition in hospital in Cornwall, after being kicked on the head by a colt on his father's farm.—A widely known breeder of horses and cattle, John T. Thompson of Bainsville, died suddenly early Tuesday morning, following a heart attack.—Kenzie McRae, son of Mrs. M. G. McRae, 3rd Lochiel, has joined a Highland regiment in Winnipeg for service overseas.

FIFTY YEARS AGO
Friday, October 18, 1929

Mr. and Mrs. David Theoret, 34-4th Lochiel, had a distressing experience this week when their three-year-old daughter, Theresa, was lost in the woods for 24 hours. Late Tuesday afternoon the child was found to be missing and neighbors conducted a fruitless search well into the morning hours. The tot was found Wednesday afternoon by N. B. McRae, about one mile and a quarter from home.—Owing to illness, Stephen O'Connor withdrew as Liberal candidate, and at a second nomination meeting held Monday evening, Jas. A Sangster of Bainsville, was selected as standard-bearer.—Rod McRae, Archie Clark, Ross McMillan and Gilbert Cameron represented the Lochiel branch of the Glengarry Plowmen's Association at the International Match held at Kingston this week.

SIXTY YEARS AGO
Friday, October 17, 1919

Nomination day for the provincial elections brought a large crowd to Alexandria on Monday. D. D. McCuaig, returning officer, announced the names of two candidates, Arch J. Macdonald of North Lancaster, Liberal and Duncan Alexander Ross, Martintown, UFO—J. A. Macdonald, who is taking a course at St. Laurent College, spent the week-end with his parents, Mr. and Mrs. Ed J. Macdonald.—Mrs. E. Villeneuve has disposed of her property at McCrimmon to T. J. Clark, while D. A. McLeod has sold his farm to Rod McCrimmon.

SEVENTY YEARS AGO
Friday, October 15, 1909

Scotchmen of Glengarry gathered in Alexander Hall, Wednesday afternoon, when a Highland Society was formed. John F. McGregor was chairman and the principal speaker was Dr. D. D. McDonald. Murdie W. Stewart of Dunvegan, was elected president; Councillor D. D. McDonell, Green Valley, 1st vice-president; Roderick J. McDonald, Bridge End, 2nd vice-president; Angus Cameron, Alexandria, secretary, and John F. McGregor, Alexandria, treasurer.—John Simpson has begun repairing of the building

(Continued on Page 14)

'From the old rail fence'

by Anna Margaret



I never could understand how anyone could go out in the bush and kill an unsuspecting little deer. Or shoot a beautiful bird on the wing. Or hook a helpless fish.

Surely, I thought, one had to be very hard-hearted to derive pleasure from such sport.

Likewise with Paw. He could never bring himself to do away with so much as a kitten even when there were more of them at the barn than cows.

Last week, however, I read some articles in The Angler and Hunter which put the whole subject of hunting and fishing in a new light for me.

The problem is, one writer explains, that many people see hunting only from the aspect of "killing."

Without ever really sitting down to seriously consider the pros and cons, this evidently was the viewpoint I had subconsciously held.

And while I had never done any butchering myself, it didn't matter at all that others were doing it for me.

"Who could kill a dear little lamb?" I would think. But not when I was buying lamb chops. Never thought about it then.

Domesticated animals don't have even so much as a sporting chance. They are just crated and led to the slaughter. But I never considered the farmer or butcher as cruel people who enjoyed killing.

As the farmer does not raise animals to "enjoy" the slaughter, neither does the hunter or fisherman set out in this spirit, one sportsman expounds.

The taking of the game is significant only as part of the total experience, it seems. The wind, the colors, the smells, the full range of preparation and activity all blend to make the hunt.

Now that I do see things in a different light, there must also be the enjoyment of studying the wiles of the wild beast, and the pitting of man's mind against animal.

The true hunter, a Minnesota minister writes, is the true conservationist. "If studies and research indicate that wise wildlife management can, in specific areas under regulated conditions, assure that a particular bird or animal is a renewable resource, then there is no moral reason why the modern hunter cannot savor the delicate flavor of wild venison taken in hunting as did Isaac's eldest son.

"The second-thoughts and heartache come when through neglect, apathy, and greed we permit the destruction of wildlife through ravaged habitat, pollution, and lack of planned management.

"The wonder and beauty of God's great household is lessened when any part is threatened or destroyed. We should have used more energy in preserving habitat for endangered species and assured their protection.

"It is not fair to condemn hunting because of its bad elements. Not everyone who drives a car is a safe or a courteous driver. Not every athlete brings honor to his sport."

In the same issue a fisherman tells why he pursues his sport: "Because it is a change of pace. It provides a certain amount of challenge. A chance to marvel at and appreciate the beauty and changing mood of the out-of-doors.

"It is an opportunity to be lulled to sleep by sounds of water tumbling over rocks or falls or lapping on a shoreline. Or looking at a star-studded sky while wind whispers through a stand of pines. Or listening to the call of the birds. A fleeting glance at a moose or deer. Ducks with young. The croaking of frogs and much, much more.

One hunter believes that the privilege of roasted wild game is a very close experience with nature and one to be received with gratitude. This, he maintains, is reverence for life at its best, an attitude of appreciation, wonder and awe of all nature. In relation to God, that kind of reverence is a kind of worship.

Now this I can understand. The beauty of the outdoors and the opportunity it affords to delight in the wonders of creation, to feel at peace with nature and with God. The hunter with his rifle. The fisherman with his rod. And me with my camera.



Perspective

by Bob Roth

Switching roles

The Liberal Party of Canada has lost no time in fulfilling its role as the Loyal Opposition. Last week we received a press release from the party's environment critic in which he capably outlined faults in our forestry policy.

The Conservatives were urged to respond immediately to the need for a "national forestry program."

The Liberal critic urged the new Conservative government to take "urgent" action in seven areas—including forest replacement, acid rain, use of wood as fuel, pest control, etc.

The unanswered question which comes to mind after perusing this fine document is why it has only taken the Liberals a few months in Opposition to see the light on these "urgent" matters when 16 years of Liberal rule failed to bring about these "urgent" reforms.

One recommendation—which can only be considered the ultimate in self-condemnation—states as follows:

"Shortfalls in forest replacement. About 70 million acres, or 12 per cent of Canada's forest land, are now inadequately stocked with trees; we are adding 500,000 acres to this backlog annually. Ottawa should launch a program to double the present rate of plantation to 400 million trees a year."

This begs the question: If 70 million acres of Canada's forest land is "inadequately stocked," whose fault is that? This "backlog" occurred under Liberal rule. Conservationists warned about the growing problem years ago.

The other recommendations are also notable for their reflections on past Liberal inaction.

One recommendation purports rare insight when it points out that acid rain is a "very serious problem." As if this were only discovered two days ago.

Indeed, the Liberal critic is correct. We need a national forestry program, just like we need a national energy program. It's too bad that during 16 years of rule, the Liberals didn't give us either.

All of which leads us to the obvious fact that it would be in the country's best interests to keep the Liberals on the other side of the House for a while longer. During the short period in which they've occupied the Opposition benches, they've become positively brilliant.

THE GLENGARRY NEWS LIMITED

A member of the Canadian Community Newspapers' Association

CNA Audit Bureau of Circulation ABC

THE GLENGARRY NEWS LIMITED

P.O. Box 10, Alexandria, Ont.—Tel. 525-2020

EUGENE A. MACDONALD, President
EMILE HURTUBISE, General Manager and Publisher
ANNA MARGARET MacDONALD, Editor
ROBERT ROTH, Assistant Editor

SUBSCRIPTION RATES: $10.00 per year; $12.00 per year in Canada, beyond the 40-mile zone; $20.00 per year U.S.A. and Foreign—Second class mail registration No. 1302

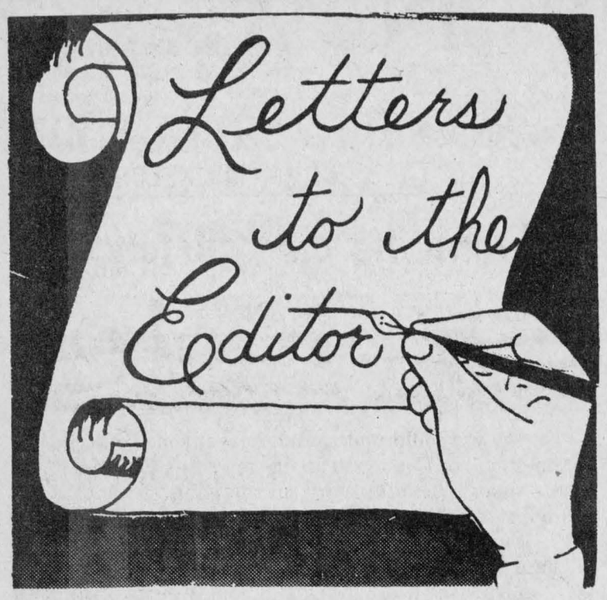

Mother is dissatisfied out-patient treatment

RR2, Alexandria,
October 10, 1979

The editor,
The Glengarry News:

My daughter and I went to emergency, Tuesday, Oct. 9, 1979, at approximately 8 p.m. Reason: fell down steps, swollen, painful right ankle, couldn't put any kind of pressure on it or touch it at all! Filled out sheet, signed it.

Nurse phoned doctor on call. Diagnosis over phone: put on ice pack (which she couldn't stand), take two 292s or anything else in house for pain, keep foot elevated on pillow, use pair of crutches which hospital gave her and come back tomorrow morning.

Thanks Doc, we both had a lovely long, long restful night; sure hope you did too. I'd like to know if it was your friend, family etc. would you have given the same verdict?

Next morning my own Doc was there (as the night before he was in Cornwall). X-rays were taken. It was broken, cast on etc. I was very tired, angry and just plain furious and still am! Just to think I can get a vet for my dog, pigs, cows, etc. from Vankleek Hill, Ste. Justine, Dalkeith at 6 or 8 a.m. until 11 p.m. and 12 midnight to 1 a.m., 2 a.m., etc. and cannot get a doctor or x-ray technician for a human being. Also, I understand there is an x-ray technician on call with beepers, who is on call until midnight. Why they cannot be called, I don't understand.

This is not the first time. Once my son had to wait 16 hours for stitches in his finger. The nurse gave immediate treatment in the evening but there was no doctor available to stitch it until the next morning.

In these specific situations it is obvious even to a layman like myself that there is gross negligence being carried out by a few medical personnel at Glengarry Memorial Hospital or should I say almost a clinic—open 9-5, Mon. to Friday. Are we a self-supporting community or what?

I thought with our taxes high, OHIP going up, that we were—or should we have charity dances and/or door to door canvassing. Please let some of us know so we, as respected Canadian citizens may do something immediately.

It's a real shame I have to write this letter because there are a few doctors worth their weight in gold! (And that is a big amount), and they can never be replaced—because they are dedicated to their work and patients.

Also the emergency staff nurses. In fact, all nurses have gone out of their way to be extra kind at all times to me and my family, therapy, lab and x-ray technicians also. For that, all I can say is thanks.

Kitty (Betty) Ewaschuk

P.S. Oct. 12

I just read the ad re Facts About The Emergency Dept., etc. etc. I just want to say thank you for the best laugh in a long while—too bad you didn't have the audacity to put your John Henry on it. All I can say to you is that if these two things I have mentioned are not emergencies, what in the hell is?

I feel that sometimes people are being discriminated against and no doctor in certain situations can "prescribe treatment by telephone!" I've only read your letter after I wrote mine—too bad—another time and another place—I could make a manuscript out of this instead of a letter.!

K. E.

Glengarry Connection

by Mary Fraser

Isabella MacLeod and Hugh John Fraser were married at McCrimmon on October 29, 1919.

They lived for a while at "The Corner" (McCrimmon) where Alex was born. Then they moved to Maxville where Hughie John operated the blacksmith and carriage shop. Lloyd, John and Norman were born there.

In 1929 Hughie John and Bella sold their properties in Maxville and moved to Montreal where Hughie worked for Montreal Locomotive, and Bruce, Marian Pearl and Ross were born. Now, 60 years later, Hugh and Bella are living comfortably in N.D.G.

On Thanksgiving Day, the family gathered at Marian Pearl's and Jack's house to honor them. Although there were several missing, 25 sat down to enjoy dinner and a slice of "Grandma's" unique fruit cake.

Greetings from Premier Bill Davis were read by Colleen King, and a "history" lesson was given by Alex (helped by his brothers) to "clue in the young folk" about life in the 20s and 30s. Moving from the homemade fun of the 30s to the present, photograph albums of summer holidays were circulated.

Guests enjoyed vicariously, trips to Los Angeles, Jamaica, San Francisco, the Fraser Clan Gathering in Nova Scotia, a horse-back holiday in the Rockies and a family wedding in London, Ont.

Many people in Glengarry may wish to send cards and/or visit with Bella and Hughie John. They live at 2226 Prud'homme Ave., Montreal, H4A 2H2. In anticipation of this, Marian Pearl and her husband Jack will help them receive guests at their home at 4145 Grand Blvd. on Sunday, October 28 between 3 and 5 p.m. (To get there take Shebrooke St. to Grand Blvd., about half-way between Cavendish and Decarie, and go north on Grand to 4145.)

Bella asks guests not to bring gifts. She will be much more comfortable and happy with good wishes and conversation.



Hugh John and Isabella Fraser

Institute of Piping conducts exams

by Eleanor MacMillan

The principal of the Scottish Institute of Piping, Pipe Major John MacLennan, while on a short visit to Canada, conducted an evening of "Certificate Examinations" October 11 at the Maxville Junior High School.

The certificates will be forwarded from Scotland with all candidates successful in acquiring certificates in their chosen categories. Senior Certificate: David Baird; Junior Certificate: Nadine Macdonald, Nancy MacDonald, Diana McMillan, Erin Blair; Elementary Certificate: Kim Daly, Denis Beauchesne, Carey Cameron; Preliminary Certificate: Carol Ann Larocque.

Pipe Major MacLennan hopes to hold examinations within Canada on a semi-annual, or annual basis, thereby standardizing the calibre of our Canadian pipers to Scottish piping standards.

The teachers within the Glengarry School of Piping and Drumming, Pipe Major J. T. MacKenzie, Pipe Major David Danskin and Pipe Sergeant Roger Martin, together with faithful senior pipers, were given credit for having taught the fundamentals of piping to the students so that "theory" and "care and maintenance" of the great Highland bag-pipe were well understood. Following on from this foundation the individual performances were of high calibre and the future holds great potential for these candidates.

Old Lang Syne . . .

(Continued from Page 13)

on Main Street south, for some time occupied as Wonderland and which was gutted by fire. The main floor will be suitable for a store, with living quarters above. —Clarence Ostrom left for Montreal, Monday, to join the staff in the head office branch of the Bell Telephone Co.—While about to hitch his horses to the plow, last Wednesday, Rod M. McLeod, Glen Norman, was kicked in the face. He is doing as well as could be expected.

EIGHTY YEARS AGO
Friday, October 18, 1899

The Transvaal fever struck Alexandria, Tuesday, when three young men indulged in revolver practice. Their target was a picture of Kruger.—We understand that John Cameron and R. Cartwright have bought the billiard room fixtures of E. P. Moorhouse.—The formal opening of the Soulanges Canal took place on Monday when a government party passed over the CAR en route to the scene. It is the last link to complete the 14-foot channel from Montreal to the upper lakes.—A new coat of tar and felt has been laid on the roof of the curling rink by M. DaPratto.

RELOCATABLE HOMES LTD. 836-3005
"CALAMA"

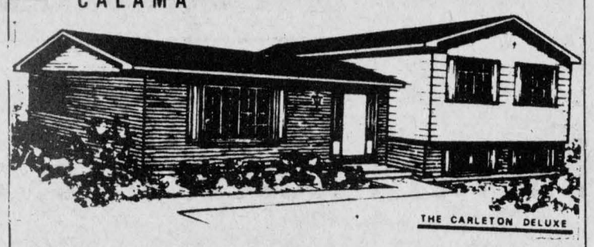

WE HAVE WHAT YOU'RE LOOKING FOR:
QUALITY HOMES AT AFFORDABLE PRICES
$1500 SAVINGS ON ALL DISPLAY MODELS

1. Choose now before the November price increase
2. Total Energy Conservation
3. Will erect home on your foundation FREE within 70 miles of Stittsville
4. Including the SPECIAL FALL SAVINGS on The Fringewood, 3 bedrooms, 1104 sq. ft., 1 1/2 baths, 2x6 wall with R-20 insulation on this display home. Fireplace optional. 10% deposit with order.

VISIT OUR DISPLAY COURT: 1 mile east of Stittsville, Hwy. 7. Daily 8 a.m. to 8 p.m. Weekends from 1 p.m. to 5 p.m. Call 836-3005 for appointment and free brochures.

RELOCATABLE HOMES LIMITED

Offers quality factory built elevated Bungalows and Modular Homes by Calama
Stittsville, Ontario
K0A 3G0
Tel. 613-836-3005 Ottawa 40-3c

If you sing, dance or play a musical instrument, come and join in the fun on



TALENT NIGHT AT CATHY'S TAVERN
NORTH LANCASTER

With Guy and Rejeanne Decoste
Every Friday Night from 8 p.m. to 1 a.m.
Regular Business Hours:
7 a.m. to 11 p.m. weekdays
Friday and Saturday until 1 a.m.
Dining and Dancing Saturday Night, Sunday Afternoon and Evening
FOR INFORMATION
Tel. 347-2312
42-1c

"We're the Nobody that undersells Everybody"
HOUSE OF LIGHTING
Wholesale and Retail Lighting Fixtures
Also Evening Appointments
Tel. 534-2912 26-tf
16 Johnson Crescent Long Sault, Ont.

Aultsville Hall THEATRE
Windmill Point
Cornwall Ont.
(613) 933-6080 loc.336

NEW DATE: THURSDAY, OCT. 25 8 P.M.
Fron Male Voice Choir
Froncysyllte
from North Wales

Seats available at door one hour before performance, $6 regular, $4 students, persons under 25 and over 65. Also in advance ($5 and $3) from Sam The Record Man in Alexandria (16 Main) and Cornwall (114 Pitt Street Mall).

Tarragon Theatre's production of
"Wonderfully funny." Globe and Mail
the truckin musical
18 WHEELS
by John Gray
directed by Timothy Bond
starring Ian Gillespie/ Terry Harford
Jessie Thomson



ONE NIGHT ONLY
SATURDAY, OCTOBER 27
8 P.M.
Advance tickets: $3 for truckers, students, persons under 25, over 65, $5 regular at Fifth Wheel Truck Stop Store and Sam The Record Man, Cornwall and Alexandria.

WITH THE ASSISTANCE OF THE TOURING OFFICE OF THE CANADA COUNCIL

First prize for the cleanest tractor in the Theatre Parking Lot at 7:30 is a gift certificate for a pair of Western boots at the Fifth Wheel. Winner and runners-up receive full refund on tickets bought. Theatre Box Office opens one hour before show. $1 surcharge on door purchases. Theatre Lounge open after performance.

ST. LAWRENCE COLLEGE SAINT-LAURENT

Advertising... keeps people working.
CANADIAN ADVERTISING ADVISORY BOARD

SCOTTISH SUPPLIES
•Music Books
•Bagpipes and Reeds
•Records. etc.
CORONET CAMERA SHOP
124 Pitt, Cornwall
932-1664 13-tf

LIONS 300 CLUB WINNERS
$100 Each to:
DRAW NO. 42
167—Jeannette Charlebois
269—Kay Hay
169—Margaret Chisholm

More value. CropHandler costs less because it's made in Canada (no extra import duties added to price).
More capacity per dollar invested. Top spreader packs silage evenly wall-to-wall.
More effective unloading with Laidig bottom auger unloader. Requires less maintenance.
More rugged construction (thicker gauge) steel plates covered with glass.

Along with this big price difference, CropHandler is designed right, built right for maximum feed storage and protection. CropHandler's breather system, installed high in the roof, ensures positive attention-free oxygen limiting environment control.

For greater returns from your feeding operation, CropHandler is unsurpassed for quality, durability and price. It's the logical alternative sealed storage system.

Backup Service and Parts — CropHandler installations are made by factory personnel and behind every installation is a parts warehouse and a team of trained servicemen to keep your equipment running efficiently at all times.

If you are in the market for your first sealed storage system or are adding a second or third unit, CropHandler is the system you must investigate. Mail the attached coupon today for complete information.

CROPHANDLING SYSTEMS LIMITED
1270 Aerowood Drive
Mississauga, Ontario L4W 1B7
416 / 625-5104

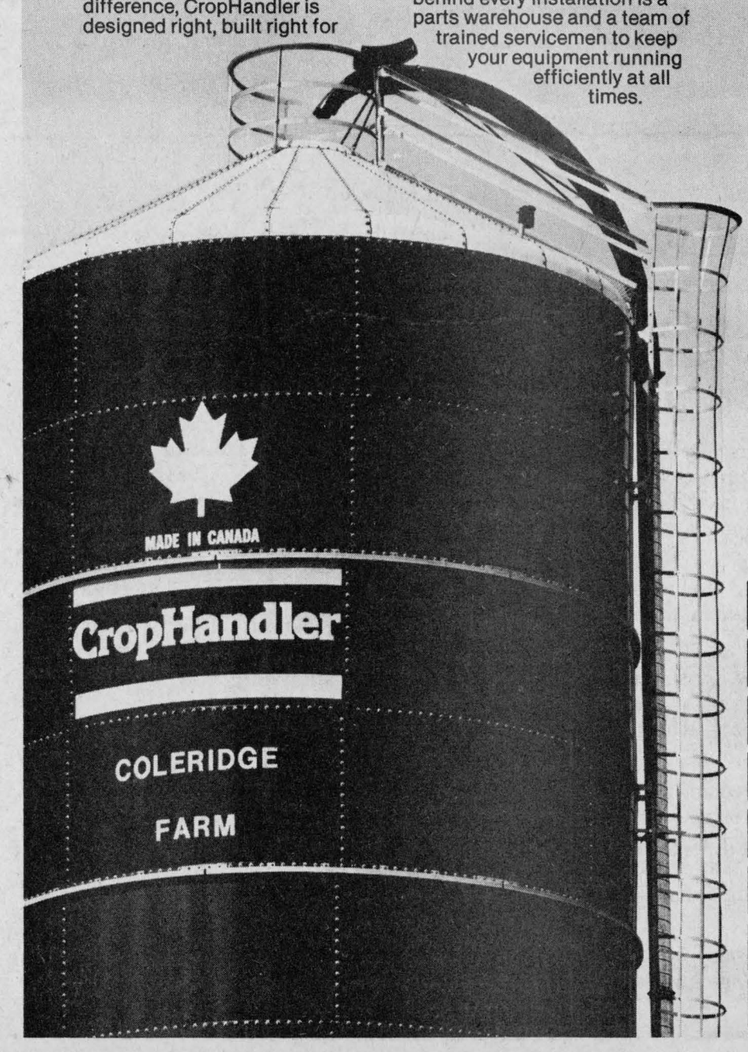

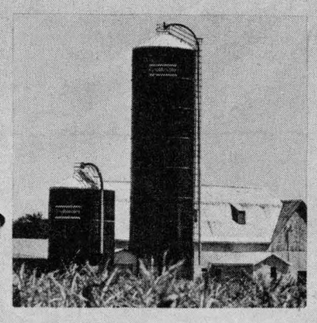

There really is a difference.
CropHandler gives you more.

For more information call
JOHN BLATCHLY
938-1446
or complete the coupon

Name.....
Address.....
.....
Postal Code .....

Mail to:
Crophandling System Limited
1270 Aerowood Drive
Mississauga, Ontario L4W 1B7



GOLDING—MacRAE

Wed in Vankleek Hill

A lovely summer wedding took place in Knox Presbyterian Church, Vankleek Hill, on August 11, when Heather MacRae became the bride of William J. Golding.

Rev. Robert Martin officiated at the 4 p.m. double-ring ceremony. "O Promise Me" and "O Perfect Love" were played by the orgainst, Bill Connors.

The bride is the daughter of Mr. and Mrs. Rod R. MacRae of Vankleek Hill, and the groom is the son of Mr. and Mrs. William D. Golding of Vankleek Hill.

Given in marriage by her father, the bride wore a gown of satin jersey which had a beaded yoke, long sleeves and daisy trim. Her veil was three-quarter length and she carried a cascade bouquet of yellow roses, white carnations and forget-me-nots.

She was attended by her sister, Mrs. Ruby MacDuff as maid of honor.. The bridesmaids were Mrs. Wilma Paquette, sister of the groom, and Mrs. Cathy Golding, cousin of the groom. The bride's attendants wore yellow polyester gowns with chiffon capes.

Best man was the groom's brother-in-law, Willis Silverson and ushers were the bride's brother-in-law, Ted MacDuff and groom's cousin, Cecil Golding.

The reception following the ceremony was held at the Glengarry Sports Palace in Alexandria.

For her wedding trip the bride wore a lime green dress with black accessories.

Council warns "Hands off"

Charlottenburgh Township Council has asked the Ministry of Natural Resources to take a hands off approach to boathouses along the St. Lawrence waterfront until an overall policy is announced.

Council passed the motion after hearing from a delegation of boathouse owners seeking that they be allowed to keep their facilities. Cornwall lawyer Ron Adams was spokesman.

Reeve Adrian Gadbois said the ministry is tearing down boathouses without providing an alternative.

He cited the Hank Primeau case, where ministry officials had a permanent residence removed from crown land along the riverfront at Glen Walter.

In 1975, council asked the ministry to assist in cleaning up the shoreline.

The motion said Natural Resources should "try to implement in their policy a program that will allow abutting landowners of the waterfront to retain a boathouse for their own use," but that "no boathouses will be allowed under any condition on crown land" and "that a program be implemented that eventually will eliminate all boathouses that exist on crown land and be replaced with community boathouses as approved."

Last week, council passed a motion "that council objects to the removal of boathouses on Highway 2 within the township of Charlottenburgh until the ministry makes public their policy regarding boathouses on crown land throughout the province of Ontario."

Richard Morin, the ministry's Cornwall District Manager, said the ministry is currently formulating a program and will be in touch with the municipalities about it.

He said the ministry is anxious to work with the municipalities in developing such a program.

"We're presently working on an authorized (boathouse) occupation program for the area," Mr. Morin said. He said the ministry has taken action against boathouses in recent years in response to public concern.

Many people have a right to possess boathouses along the waterfront and the ministry recognized this, Morin explained, but he said other people are illegally occupying crown land.

This land belongs to all citizens and the ministry is responsible for protecting the public's property, he pointed out.

The ministry's present policy is to respond to complaints.

During the Primeau controversy, Morin noted that the ministry only began action against the dwelling in question after obtaining a complaint from Charlottenburgh Reeve Adrian Gadbois.

"We have to act on complaints," he said.

Parent talk planned

The Royal Ottawa Hospital's Department of Psychiatry, in co-operation with the National Council of Jewish Women is offering an all day Seminar to concerned parents of teenagers on Sunday, November 4, 1979.

The Seminar, "Adolescence: A time for hoping, dreaming and growing" and "Growth and sexuality in adolescence—whither responsibility?"

The afternoon program will offer a choice of ten workshop sessions. Each workshop will be restricted to no more than 15 people. Participants will, if they so wish, have every opportunity to express their views and concerns on subjects relating to the specific workshop they elect to attend.

A limited number of tickets are being made available to the general public. For further information, call the Royal Ottawa Hospital at 722-6521; Ext. 389.

Struck pole

Anyone who has driven down Alexandria's Main Street where cars are parked along one side has experienced the close-in feeling when passing an oncoming vehicle.

The feeling was a little too much for Lionel Chatelaine, 18, of the Glen Roy area, as he sideswiped a hydro pole in the early morning of Saturday, October 6. Lionel told Alexandria police that he was given insufficient room to pass when he met a van on Main Street.

Damage to the car, which belongs to Edward Chatelaine, is estimated at $800. No charges were laid.

Get up to $500 to help you if your home was built before 1961
CHIP Canadian Home Insulation Program
HAWKESBURY INSULATION
FOR YOUR INSULATION NEEDS
U.F. FOAM, URETHANE
CELLULOSE WOOL AND SPRAY ON MONIC
FREE ESTIMATES
525-2515 30-tf 632-8100

SHOCKS
Heavy Duty 7.98
Extra Heavy Duty 11.98
Super Duty Plus 15.98
Fits Most Cars
Custom Heavy Duty Mufflers
Fits Most Cars 19.98
Full Lines of Systems for Canadian and Imported Cars
Open Wednesdays till 12 noon
HANDY ANDY
HANDY ANDY 42-1c
11 Main Street, South Alexandria Tel. 525-1597

JOANETTE'S
Custom Meat Wrapping
Tel. 525-3583
We cut and wrap meat
to your specifications
Storage facilities to age your beef
2 miles west of Alexandria
on Highway 43
Mrs. Guy Joanette, Prop.
33-tf

CLAUDE OUIMET
Mobile Sandblasting and Painting
Green Valley
Tel. 525-2368
Log, Brick and Stone Homes
Free Estimates
24-26-tf
We also buy antique furniture

PARTICIPACTION
The Canadian movement for personal fitness

ALEXANDRIA HOTEL
BRUCE GOLDEN
and the
COUNTRY GOLD
Every Thursday-Friday- Saturday
Till Nov. 3rd, 1979
October 31
Hallowe'en Party
with
Bruce Golden
and The Country Gold
PIRATE'S CAVE
DISCO
Every
Thursday
Friday
Saturday
ALEXANDRIA HOTEL
Special Attraction — Coming Soon!
Broadland Recording Artist CKBY Radio Personality
Friday, Oct. 26 — Saturday, Oct. 27
TED DAIGLE 42-1c

TOYOTA TERCEL.
The first perfect small car?

Total Economy Project.
Toyota will be the first to tell you that there's no such thing as perfect, that they will never stop trying to perfect, to improve the automobile.
Introducing Tercel, the Phase 2 Economy Car for the crucial years to come.

Front Wheel Drive.
Toyota's Tercel combines front wheel drive with a new 1.5 litre SOHC longitudinal engine, 4-wheel independent suspension, direct transmission linkage, 2500mm (98") wheelbase and special suspension geometry.
The Tercel has been designed to reduce to a minimum the tendency of some front wheel drive vehicles to veer with acceleration or deceleration (known as torque steering), jerking and pitching when accelerating, (known as snatching), mushy gear shifting, difficulty in engine servicing and to correct the inappropriate position of pedals and steering column.

Longitudinal Engine.
In designing Tercel with a fore-and-aft (longitudinal) engine, Toyota has created a powerplant which is exceptionally easy to service.
This ease of access will help keep the cost of operating your new Tercel to a minimum.

4-Wheel Independent Suspension.
For years racing cars have used a 4-wheel independent suspension. Naturally, Tercel has 4-wheel independent suspension with MacPherson front strut and pure trailing rear arms. There are stabilizer bars both front and rear. To improve steering stability and brake efficiency, to reduce to a minimum snatching and torque steering, Toyota has ingeniously employed slightly positive – offset kingpin geometry on Tercel. Thus shock transmitted from the road to the steering wheel is efficiently supressed and steering balance is maintained.

The Lineup.
The four Tercel models (Sedan, Sedan TG, Liftback and SR5 Liftback) require very little by way of options.

The Economy Story.
1980 Toyota Tercel 1.5 litre Fuel Consumption in litres per 100 km.
Urban 8.6 Hi-way 5.8 Comparative Rating 6.9*
Estimates
*6.9 litres/100 km equals approximately 41 m.p.g. 1 gallon equals 4.5 litres.
Numbers based on laboratory tests using approved Transport Canada test methods. Actual consumption will vary. Urban winter consumption will be significantly greater. Consult the 1980 Transport Canada Guide for details.
Tercel is very, very thrifty on the road and at the pump.

2-DOOR SEDAN
TOYOTA
LIGHT YEARS AHEAD
Test drive the amazing Tercel at your Toyota dealer.
MAXVILLE
HIGHLAND MOTORS SALES (MAXVILLE) LIMITED
TEL. 527-2735

CLASSIFIED ADS

• SWAP • HIRE • BUY • SELL • RENT •

Coming Events

RUMMAGE sale, Church on the Hill, Alexandria, Sat., Oct. 20, 9-12 a.m. Good bargains. 42-3p

Bonnie Glen

For Reservations
Tel: 525-3078 or 525-2646

SATURDAY, OCTOBER 20
GALA DINNER AND EVENING OF STEP-DANCING, FIDDLING AND MUSIC
HONORING THE TOP STEP-DANCING FIDDLER IN THE OTTAWA VALLEY
UBALD (BOB) RANGER
DINNER AND EVENING, $8.50
EVENING, $3.50
DINNER AT 6 p.m.,
EVENING AT 7:30 p.m.
EVERYONE WELCOME
TICKETS AVAILABLE OR RESERVATIONS, FROM JEAN PAUL VACHON, LANCASTER 347-2837, OR MARCEL LANTHIER, 525-2646 OR 525-3078

NEW YEAR'S EVE DANCE
THE NOWICKYJ ORCHESTRA AND OTHER ENTERTAINMENT
NOVELTIES, HATS, ETC.
BUFFET WILL BE SERVED
LIMITED NUMBER OF TICKETS
ADMISSION: $11

STARTING SUNDAY, NOVEMBER 4, 11, 17, 24, SMORGASBORDS WITH DIFFERENT ENTERTAINMENT.
ADULTS $5.75,
STUDENTS $4, UNDER 12, $2.75.

FRIDAY, OCTOBER 19
Friends of George Benton and Mae LeGallais (nee Dixon) are cordially invited to attend their wedding reception. Dancing 9 p.m. to 1 a.m. Music by the Clansmen. Everyone welcome.

SUNDAY, OCTOBER 21
Glengarry Antique Arms Fair, from 9:30 a.m. to 4:30 p.m. Antique guns, swords, military items, bought, sold, traded and appraised. Admission $1.50, children under 12, free. Lunch available. Everybody welcome.

THURSDAY, OCTOBER 25
Glengarry Holstein Club Awards Banquet and Ladies' Night, at 7:30 p.m. Dancing to the Clansmen. Advance sale tickets only available on or before Oct. 22 from Club directors or Agricultural Office, Alexandria.

FRIDAY, OCTOBER 26
Masquerade Dance sponsored by Apple Hill Recreation Association. Northfield Orchestra. Prizes for costumes. Lunch served. No minors and only age of majority card accepted.

SATURDAY, OCTOBER 27
The children of Mr. and Mrs. Aurele Ladouceur of Dalkeith cordially invite everyone to a 50th anniversary of their parents. Lunch. Duke Decoste orchestra. Everyone welcome.

FRIDAY, NOVEMBER 2
Martintown Parish Annual Dance. Brigadoons orchestra.

SATURDAY, NOVEMBER 3
Dance sponsored by United County Road Dept. Employees. Proceeds to Multiple Sclerosis. Good Tyme Country orchestra featuring Jim Connors. Admission $3.00 per person.

FRIDAY, NOVEMBER 9
You are all cordially invited to a mixed party in honor of Lyle MacMillan of Martintown and Linda Groves of Newington. Brigadoons orchestra.

SATURDAY, NOVEMBER 10
Come and see the famous step-dancing, fiddling and musical family—The Leahy Family—in a concert and dance. Concert 8 p.m., dance 9 p.m. Admission $3.50. Smorgasbord (7 p.m.), concert and dance $6.50. Children 12 and under, one-half price.

SATURDAY, NOVEMBER 17
Come and join us in our 5th Annual Oktoberfest with Oberkrayner Band and singer Rosita. Dance 8:30 p.m. Admission $3.75. European Smorgasbord at 7 p.m. and dance $6.75.

NOTICE
To comply with liquor regulations only age of MAJORITY CARD will be accepted. Minors consuming liquor and patrons supplying minors will be asked to leave the hall.

HELP WANTED
Cook wanted for day work.

Coming Events

HARVEST supper, St. Columba Presbyterian Church, Kirk Hill, Oct. 20, 4:30 till 8 p.m. Adults $4, children under 12, $2. Everybody welcome. 40-42c

ST. Finnan's CWL are holding a home baking sale in the church basement hall on Sat., Oct. 20 after 7:30 mass and Sun., Oct. 21 following both masses. 42-1p

BENEFIT dance for Mr. and Mrs. Percy MacDuff and family, who lost their barn by fire at the Vankleek Hill Community Centre on Friday, Oct. 19, 1979. Refreshments. 42-1p

GLEN Robertson card party, Oct. 23, sponsored by Club 65, at Recreation Centre. Good prizes and lunch. Everyone welcome. 42-1p

THE Moderator of the Presbyterian General Assembly will be the guest preacher at a special service in St. Columba Presbyterian Church, Kirk Hill, on Sunday, Oct. 21 at 8 p.m. Everyone is invited to hear and meet the Moderator, Rt. Rev. Dr. K. G. McMillan. Refreshments following the service. 42-1c

MAXVILLE United Church will hold its annual tea and bazaar, Saturday, Nov. 17 (2-5 p.m.). Join us at the bake table, miscellaneous table and fish pond as well. 42-45-46c

THE family of Mr. and Mrs. Charles McGillis cordially invite you to their parents 25th wedding anniversary on October 26 at the Avonmore Community Centre, from 9 to 1. Everybody welcome. Admission $3 a couple. 42-2c

THE family of Mr. and Mrs. Aurele Ladouceur would like to invite relatives and friends to the 50th wedding anniversary of their parents at the Bonnie Glen on Sat., Oct. 27, 9 p.m. Good orchestra, also refreshments. 42-2p

SUNDAY, October 28, 3-5 p.m., Isabella (MacLeod) and Hughie John Fraser will receive guests and good wishes at 4145 Grand Blvd., Montreal (NDG) on the occasion of their 60th wedding anniversary. No gifts, please. 42-2p

THE School Committee of the combined Lancaster Village and Lancaster Township Public Schools will hold its first general meeting of '79-'80 school year at Lancaster Village Public School on October 24, at 8 p.m. All interested parties are invited to attend. 40-42c

Green Valley Pavilion

525-1079

SATURDAY, OCTOBER 20
Private Wedding Reception

CENTENNIAL ROOM
Private meeting all day until 11 p.m.

SATURDAY, OCTOBER 27
The children of Mr. and Mrs. Rodolphe Sauve of Cornwall cordially invite everyone to the 40th wedding anniversary reception of their parents. Eastwings orchestra.

CENTENNIAL ROOM
Private Hallowe'en Party.

FRIDAY, NOVEMBER 2
You are cordially invited to a mixed party in honor of Shirley Ann Desrocher, daughter of Mr. and Mrs. T. Desrocher and Claude Lalonde, son of Mr. and Mrs. Guy Lalonde. The Shadows orchestra.

SATURDAY, NOVEMBER 3
BLUE ROOM
The children of Mr. and Mrs. George Lajoie cordially invite everyone to the 40th wedding anniversary reception of their parents. Jean Major Discotheque.

SATURDAY NOVEMBER 3
CENTENNIAL ROOM
Private family reunion.

FRIDAY, NOVEMBER 9
BLUE ROOM
Mixed party in honor of Joanne MacDonald, daughter of Mr. and Mrs. Howard MacDonald and Claude Lapierre, son of Mr. and Mrs. Louis Lapierre. Music by the Eastwings. Lunch served.

SATURDAY, NOVEMBER 10
BLUE ROOM
The children of Mr. and Mrs. Ellis Hughes cordially invite everyone to the 25th wedding anniversary of their parents. Music by Discotheque des Copains. Lunch served.

Coming Events

ROAST Beef Dinner, St. Mary's Parish Centre, Williamstown, Sunday, October 21, 1979, 4 p.m.-8 p.m. Everyone welcome. 42-1p

THE Kirk Hill UCW annual Salad Tea and Bazaar, Sat., Oct. 27, at 1:30 p.m. 42-2p

THERE will be a 40th wedding anniversary in honor of Mr. and Mrs. Henry St. Denis (nee Yvonne Cadieux) of RR#1, Apple Hill, on Sat., Oct. 20. For further information, call 632-9802 or 525-1801. 41-2p

THE Glengarry Sports Hall of Fame Board of Directors invite nominations of Glengarry athletes, based on stated qualifications, deemed worthy of consideration to be included in the 1980 induction. Nominations may be submitted, regardless of residence, and the Directors wish to make it clear that nominees not selected this or any given year will remain on file for future scrutiny. The final date of accepting nominations this year is November 16th. They may be mailed to: Angus H. McDonell, Historian, Box 833, Alexandria, or W. James Hill, Assistant Historian, Williamstown. 40-3c

A Fall Turkey Supper is to be held in St. Andrew's Presbyterian Church Hall, South Lancaster, Saturday, October 27, from 5 to 8 p.m. Adults $4, students, children 6 to 12, $2. 41-3p

A general meeting of the Glengarry Association for the Mentally Retarded will be held at the Harmony Glen School in Alexandria on Thursday, Oct. 18, 1979 at 8 p.m. Everyone welcome. 41-2c

RUMMAGE Sale, Maxville Brownies and Guides, at the Maxville Community Hall, on Thursday, October 25 from 6:30 p.m. to 9:30 p.m., Friday, October 26 from 3 p.m. to 9 p.m. 41-3p

SERVICES marking the 153rd anniversary of the Congregation of St. Andrew's Presbyterian Church, Maxville, will be held on Sunday, Oct. 28, at 11 a.m. and 8 p.m. Guest preacher will be Rev. Iver D. MacIver of Kingston. A fellowship hour will be held following the evening service. All are cordially invited to attend. 42-2p

ST. Martin of Tours annual parish supper will be held October 28. 39-5p

GLENGARRY Club of Ottawa cordially invites everyone to our Fall Dance, Nepean Sportsplex, Woodroffe Ave., Saturday, October 20 at 8:30 p.m. Featuring Mac Beattie and the Ottawa Valley Melodiers. Tickets available from club members and at the door. 37-6c

You are cordially invited to the

WEDDING DANCE

in honor of

Diane Olson
daughter of
Sheila Olson
of Alexandria
and

Lieutenant John Pronovost
son of Mr. and Mrs.
A. Pronovost of
Barrie's Bay, Ontario

Saturday, October 20

Orchestra:

Brian McDonell and Lord of the Isles

For more information, call 525-2343 or see Glenn at the Atlantic Hotel.

41-2p

Coming Events

JINGLE Bell Sale, Friday, November 30, from 10 a.m. to 6 p.m. at the Hospital. Sponsored by the Auxiliary. Featuring a bake table and sale of gifts and crafts. 42-1p

BAKE sale and arts and crafts Saturday, Oct. 27, 1979, from 1 p.m. to 5 p.m. at St. Mary's School, Green Valley. Also draw for handmade quilt. Refreshments will be served. 42-2c

FRIDAY, October 26, 9 p.m., Masquerade Dance, sponsored by Apple Hill Recreation, at the Bonnie Glen. Music by Northfield. Costume prizes and lunch served. 42-2p

IF you can't stop drinking when you want to, visit Alcoholics Anonymous Friday nights at 8:30 p.m., Church on the Hill, Kincardine St., Alexandria. Write for confidential information to Box 383, Alexandria, K0C 1A0, or call 938-1984. 19-tf

DALHOUSIE Snowmobile Club is holding its annual opening dance of the '79-'80 season on Saturday, Oct. 20, at Chez Paul Hotel, Dalhousie, Que. Music by Disco Richelieu Soulanges. Tickets available, $2 advance and $2.50 at the door. 40-3p

DANCE

Sponsored by United County Road Dept. Employees
Proceeds to Multiple Sclerosis
BONNIE GLEN
Saturday, November 3
9 p.m. to 1 a.m.
Orchestra: Good Tyme Country
Featuring Jim Connors
Admission: $3.00 per person
40-5c

GLENGARRY SPORTS PALACE

We are open for Bookings
Tel. 525-3600
Bingo Every Thursday 8 p.m.
FRIDAY, OCTOBER 26
and
SATURDAY, OCTOBER 27
Glengarry Oldtimers' Hockey Tournament.

SATURDAY, NOVEMBER 3
Alexandria Snowmobile Club, Opening Dance.

SATURDAY, NOVEMBER 10
Alexandria Lions Club, 26th Anniversary. Tickets available from all members.

FRIDAY, NOVEMBER 16
St. Raphael's Parish Fall Dance. Nowickyj Orchestra. 9 p.m. to 1 a.m.

Births

CUTT—To Brian and Sandy (Cameron) at the Calgary General Hospital, Tuesday, October 9, 1979, a daughter. A sister for Darrell Ross. Proud grandparents are John and Edith Cutt, Kingston.

WETERING—To Mr. and Mrs. Frank Wetering (nee Diane Faubert) of St. Laurent, in Ste. Justine Hospital, on Tuesday, October 9, 1979, a son. A grandson for Mr. and Mrs. Albert Faubert and Mr. and Mrs. Anthony Wetering of Lancaster.

Cards of thanks

MacINTOSH—We wish to offer our appreciation and thanks to the neighbors and friends for their many acts of kindness and expressions of sympathy at the time of the tragic death of Lynden MacIntosh. Thanks to the OPP for their considerate help and quiet efficiency; to Rev. Alston, Maxville United Church for his kindness and message of understanding and hope. A special thanks to all those who helped at the house, to the pallbearers and for the floral offerings.
—The MacIntosh and Findlay families. 42-1p

CUTHBERT—We express sincere appreciation to relatives, friends and neighbors for the many acts of kindness and sympathy, spiritual and floral offerings at the time of the death of our dear sister, Harriet Cuthbert. Special thanks to Father Ostler, Dr. Conway, Dr. Davoudi, Sister Kathryn, Sister Valade and nurses of Hotel Dieu, Cornwall, Third Floor North, for their special care. All these kindnesses will forever be remembered.
—The McDougall family,
Green Valley. 42-1p

Lost—Found

LOST—purebred Collie, 2 yrs. old, missing for one week. Male, answers to the name Laddie. Tel. 525-1683. 42-2p

FOUND—corner piece of a brown living room set. Tel. 525-3445. 42-1p

In Memoriam

AULENBACK—In memory of Lorain H. Aulenback who passed away October 19, 1978.
October comes with sad regret,
It brings back days we will never forget.
Deep in our hearts your memory is kept
To love, to cherish and never forget.
—Laura and family. 42-1p

CAMERON—In loving memory of our dear brother James Cameron who passed away four years ago.
What we would give if we could say,
Hi Jim, in the same old way,
To hear your voice, to see your smile,
To sit and be with you awhile.
God took your hand—we had to part,
He eased your pain but broke our hearts.
Although we smile and seem carefree,
No one misses you more than we.
—Always in our thoughts, Harold, Edna and Violet. 42-1c

MULLEN—In loving memory of a dear father and grandfather, John Mullen, who passed away a year ago October 21, 1978.
The shock was great,
The blow severe,
One year ago today,
When God reached out
His loving arms, and carried you away.
Memories are all that's left
And sure are hard to bear,
But they are even greater Dad,
When I see that empty chair.
—Sadly missed by daughter Elaine, Michel and Roxanne. 42-1p

AULENBACK—In loving memory of a dear father Lorain H. Aulenback who passed away one year ago today, October 19, 1978.
God saw that you were suffering,
And a cure was not to be,
So He put His arms around you
And whispered "Come to Me."
—Sadly missed and always remembered by daughter Holly and son-in-law Orville. 42-1p

For sale

ROTARY hand pump $15; Fina battery, nearly new $25; also two 14" wheels rims, $10 each. Tel. 525-2799. 41-2p

HOOVER mini washer and dryer in good condition; chrome set; 54" complete clean bed, dressers, desks, washstand, sideboard, wooden table, rocking chair, chesterfield, end table, good girl's and boy's clothes, skates, dry stove wood split and delivered. Tel. 525-3956. 42-2p

Funway Fabric Shoppe

Going Out of Business
CLEARANCE SALE
Sweater Knits
Polyester and Cotton Knits
Notions and Buttons

E. Ferguson 347-2704
Highway 34 Lancaster
Sewing Classes
in Sewing with Knits
Now Available
Please Call to Register
41-2p

Bedding Specials
You deserve a good night's rest
We have one of the largest displays of
QUALITY BEDDING
in the three United Counties
All sizes available at country prices
Sofa beds and matching chairs also on display
For Immediate Delivery, Call
MONTCALM
Furniture and Appliances
Moose Creek Tel: 538-2251
Open evenings until 9 p.m.
except Saturday
42-44-tf

Safe and Efficient Airtight

WOOD STOVES

- The best choice of makes and models
- Free-Flow, Hunter, Lakewood, Valley, Better'n Ben, Timberline
- Also: Chimneys, Stove Pipes and Accessories
- Complete after purchase services available

For directions, telephone
St. Andrews W. 933-5249
Dalkeith 874-2293

We will be at the Cornwall Home and Trade Show, October 16 to 18

NRG Energy Designs & Products Inc.
31-12c

For sale

NEW Thor washing machine, card table. Tel. 525-2290. 42-1p

CAST iron box stove. Tel. 525-3770. 41-2p

COMPLETE meat cutting equipment: 1 saw, 1 grinder, 1 minute steak machine, 2 scales, wrapping paper, 3 tables, 2 chairs, 1 rail and hooks, 1 cooling unit. Best offer. Tel. 525-1042 after 6 p.m. 41-4c

ONE Regna cash register, Handy Andy, Tel. 525-1597. 42-1c

ONE 220 volt, 30" white enamel electric range, good condition and reasonable; also one upright stove. Tel. 347-2986. 41-2p

LAZY boy chair, stroller, drapes wall to wall, child's sleigh, boy's jacket, size 14. Tel. 874-2600. 41-3p

3-piece bedroom set in excellent condition; also electric broom and floor polisher, both in good condition. Call at 145 Main St., Alexandria. 41-2p

4 new tires, 2 snow tires and 2 summer tires, G-78x15; electric motor 220 amp., 3 phase, 7.5 h.p., 3450 RPM, reconditioned. Tel. 525-1257. 41-2p

TRAVEL trailer for sale. 1977 Shasta 24', deluxe model, wood panelling, sleeps 6 comfortably, never driven, $7,500. Tel. 525-2965. 41-2p

ELECTROLUX vacuum cleaners and shampooers, used, $50 and up. Sales person wanted. We service and sell. Theodore Desjardins, Tel. 525-2781. 40-5p

FISHER STOVES
Heat up to 2,000 sq. ft. and save up to 80 per cent of your fuel bill. Five models available. We also have Carmor Stoves in four models and fireplace inserts.
SNETSINGER'S PRO HARDWARE
137 Pitt Street Mall
Tel. 932-3662
38-tf

Real Estate

NOTICE

Classified Adv. Rates

All forms of classified advertising—Deaths, For Sale, Cards of Thanks, In Memoriams, Coming Events, etc., are on a CASH BASIS ONLY and are charged at a minimum rate of $2.00 for 20 words or less and .08 for each additional word. Repeat unchanged insertions .50 less. Example: 23 words, $2.24, repeat insertions $1.74 each.

Classified display, $2.25 per column inch, minimum of 2 inches.

Classified ads will be accepted until 12 noon, Tuesday.

All Classified Ads
CASH BASIS ONLY
NO TELEPHONE ORDERS PLEASE

For sale

OIL furnace 175,000 B.T.U. American Standard; oil furnace 100,000 B.T.U. McClarey; pump and gun for oil furnace, 1.5 G.P.H. capacity; reason for selling—have installed combination furnaces. Contact Ron or Lloyd McRae, Bainsville, Tel. 347-2698 or 347-2901. 41-2p

COMPLETE dining room set, table, chairs, china cabinet, buffet, fruitwood. Tel. after 7 p.m., 932-8736. 41-2c

WANTED—boy's skates, sizes 2 and 3. Tel. 525-3363. 42-1p

PLAYPEN, almost new, folding trainer; girl's figure skates, size 3 and size 12; girl's snowsuit, size 5. Tel. 525-3656. 42-1p

COLEMAN oil space heater $75; baby's cribs, baby sleigh, stroller. Tel. (613) 525-2456. 42-2p

Real Estate

For sale

ANTIQUE wood stove, a living room decorator Good Cheer made by Woodstock, in good condition, $195; milk cans $10; wagon wheels $15; and antique furniture. Tel. 527-2867. 42-2p

LUMBER, new, dressed, white pine, in various thicknesses and widths; knotty pine boards for wall panelling, etc. Tel. 525-3040. 13-tf

BEAUTIFUL white rabbit coat for sale, size 10, never worn, only $50. Tel. 347-2282. 42-2p

CHROME kitchen set, large table with 6 chairs, in good condition. Tel. 874-2139. 42-2p

JET pump for well, high capacity, ¾-h.p., 110 or 220 volt complete with foot and glass lined constant pressure tank, ready to use, 2 yrs. old, in excellent condition, $200 or best offer. Tel. 874-2850. 42-2p

Real Estate

Quality, Comfort and Convenience At Affordable Prices

Get in on the ground floor of an exciting new subdivision
or
We will build your new home on your land
Don't hesitate. Come and stop in at our Show Home.
Open Daily from 1 p.m. to 4 p.m.
or phone for information



JOERM homes
Highland Road South, Maxville
527-2409

Owned by Joerm Ltd.

VANDER HAEGHE

R. VANDER HAEGHE

REAL ESTATE & MORTGAGE BROKER
145 Main St. South, Alexandria
613-525-1642

ALEXANDRIA AREA

AN OPPORTUNITY TO LIVE RENT FREE plus receive an additional income once you have paid for this double tenement. Features 1 large 2-bedroom apartment with fireplace, full basement, carport and sundeck and 1 superb 3-bedroom apartment with fireplace, full basement, carport and sundeck. $52,500. See it and you'll agree it is one of the best buys around.

ABOUT 1 MINUTE FROM ALEXANDRIA, fronting on paved road, building lot, 30x60 metres (100x200 ft.). Only $5,900.

HOG FARM with piggery, having an area of 1,378 square metres (14,840 sq. ft.), complete with 145 ton mix mill, automatic feeder, liquid manure system, Rusco bins, 120 sows, 350 weaner pigs, 448 market hogs, 150 large weaner pigs, plus excellent line of farm equipment, sheds and a large 2-storey, 8-room home. $545,000 M.L.S.

WAKE UP TO THE CHIRPING OF THE BIRDS, breathe and smell the clean fresh air, and enjoy the space a 43 hectare (108 acre) lot has to offer. Consider building yourself a custom built home on this lot naturally landscaped with many types of trees and fronting on Hwy. 43 about 6 minutes west of Alexandria. $26,500.

GLEN ROY

SMALL COUNTRY STORE with living quarters, stock and equipment. $44,500.

DUNVEGAN

FRONTING ON PAVED ROAD, a building lot for only $4,200.

DALKEITH AREA

SOLID BRICK! SOLID BRICK! Yes, a solid BRICK HOME !!! In good condition, has 6 rooms plus full basement, garage, shed and .81 hectare (2 acres). Only $36,900.

GREEN VALLEY AREA

GENERAL STORE fronting on highway, together with $30,000 of stock, equipment and living quarters. $83,500.

THINKING OF BUILDING? Well, don't build until you see this very well landscaped brick bungalow with large attached garage, full basement and in-ground pool; the price is a lot less than it would cost you to build an identical home. M.L.S.

APPLE HILL

A HANDY PERSON can save a lot in this home. All it really needs is paint and a little renovating. Features a kitchen, living room and bathroom on main floor, has a full basement with concrete foundation, plus a large and sound workshop. Only $22,500 M.L.S.

OFFICE HOURS: Open Sundays and evenings by appointment and weekdays 9:30 a.m. to 5 p.m.

For sale

HAIR dryer, chesterfield with chair, two living room tables, telephone table, three wooden chairs, two big chairs, Singer sewing machine, bunk beds, wheelbarrow, skidoo suits of all kinds, at 100 St. James St., Tel. 525-3445. 42-4p

FOR SALE
Firewood Slabs
Pick Up or Delivered
Fill Your Car Trunk for
$2.00
BERNIE'S
SAW MILL
MacMillan Road
525-3102 41-2p

Real Estate

COUNTRY 3-bedroom bungalow for sale with 10 acres of land, on Highway 43; also cottage at Lancaster, magnificent St. Lawrence view. Tel. 525-2493. 40-4p

ALEXANDRIA building lot, approx. 7 acres, 2½ miles north of Alexandria, asking $6,500. Tel. 525-3517. 41-2p

For Sale

15-cu.-ft. freezer, almost new, $150. Tel. 525-1531 or apply at 369 Dominion St. S. 42-2p

GARAGE sale, Friday, Saturday, Sunday: household items and miscellaneous, spoiler and fender flares for Chevy van. McCormick Rd., Tel. 525-1988. 42-1p

COMPTOIR Populaire. Now have stock of new and used clothing at ridiculous prices. Also curtains, drapes, carpets, jeans, etc., 100 St. James St. East, Tel. 525-3445. 35-16p

BROTHER electric sewing machine with carrying case, only used a few times, asking $100; rangette for $15; large antique rocking chair. Tel. 525-1393. 42-1p

GOOD used Westinghouse range. Tel. 527-2807. 42-3p

Real Estate

4-apartment solid, brick house for sale, easily converted into six apartments, always rented 100%. Also one adjacent lot 100x64.5 feet, completely serviced. Reasons for selling because of age and we have other properties. Tel. 525-2980. 40-4p

HOMES from $19,929.62. Joerm Homes, Tel. 527-2409. 22-tf

For sale

FREEZER, 23 cu. ft., white Gibson, 1½ years old, good working condition. Tel. 525-1080. 42-1p

WOOD stove, also large box stove, also round wood burning furnace, fire wood. Tel. 347-2749. 42-1p

OFFICE desks and chairs, photo copiers, tables, waste baskets, typewriter tables. Tel. 525-1323. 33-tf

LONG navy blue leather coat, size 14-15, winter and spring or fall coat. Tel. 525-2212. 42-2p

Real Estate

WANT to buy a mature wooded lot west of Quebec border, any acreage, preferably rolling land without house. Send details and phone number to R. Corriveau, Box 271, Hudson, Que., J0P 1H0. 42-5p

2 large lots on Marlborough St. North, Maxville. For further information, contact J. W. Vallance, Maxville, Tel. 527-5497. 42-1p

3-bedroom, 2-storey house, double lot, 2 deeds with garage and workshop, $35,000 firm. Tel. 613-538-2218. 20 miles north of Cornwall. 40-8p

WILFRED AMELL LTD
REAL ESTATE BROKER
City & Rural Property
Sales • Appraisals • Mortgages
938-1611
ST ANDREWS WEST
ONTARIO K0C-2A0

GMR
GMR HOLDINGS
announces a
New Apartment Building
in Lancaster
Occupancy Nov. 1, 1979

Featuring:
- fridge and stove
- wall-to-wall carpeting
- laundry room
- private parking with electrical outlets
- electric heating
- special sound-proofing features

Located only 1/2 mile from Hwy. 401. Construction of these new units is in progress as of July 16, 1979.
Call 525-1219
32-tf

For sale

STOVE wood, Tel. 525-1439 or 874-2851. 40-5p

PLYWOOD, special new 4'x8', 3/8" at $8.75; ½" at $12.25; 5/8" square edge $13.50; 5/8" tongue and groove at $14.75; ¾" at $16.95; Black Joe (ten test) $3.50. Tel. (613) 764-2876. 35-tf

Motor Vehicles

1975 Pontiac Astre, 2-door hatchback, power steering, electric rear defrost, radials, 32,000 miles. Perfect economy car. Asking $1,500. Tel. 525-2675 anytime. 41-2p

Real Estate

NEW 2-storey brick home in Alexandria, 2 separate apartments with separate bathrooms or 3-bedroom home, unfinished basement, carpeted throughout, asking $45,000, terms. Tel. 525-3571. 42-3p

LANCASTER, Ont. Country estate, 2 miles east of Lancaster Village on Highway No. 2, known as "Treetops." 8-room Tudor style home, 4 bedrooms, 1½ bathrooms, marble mantle fireplace, hardwood floors on approx. 11 acres. Large landscaped area, many beautiful trees, maple bush with equipment, field for horses and stable. Income from semi-bungalow on same property. in terested person please call for appointment W. St. Pierre, 613-347-2038 or 347-2491. 42-5c

FINCH area, 200 sow capacity barn, 83-acre tile drained land, large house, long term mortgage available. For particulars contact Farm Credit Corporation, 4 Montreal Road, Cornwall, Ont. Tel. 613-932-0442. 42-1c

Century 21
ALGUIRE & BROWNELL
REAL ESTATE LTD.
933-5154 CORNWALL

MOOSE CREEK, store and living quarters. Maintenance free exterior. Store showing a good net income. Some equipment included. Price $39,900.

KINCARDINE ST., Alexandria: Brick bungalow with carport and paved drive, 2 bedrooms on main floor and one in basement. Family room has fireplace, in-ground pool, completely fenced rear yard. Owner transferred. Priced at $59,450.

RURAL GENERAL STORE plus living quarters, situated on County Road 18, excellent potential. Asking $59,000.
39-tf

Motor Vehicles

SNOWMOBILES for sale, reconditioned and running. Best offer. Tel. 527-2308. 39-tf

1973 Sno Jet, only 350 miles on motor, track, power bloc clutch; two 6:95x14 snow tires; 40-channel CB, never used; Norge space heater. Tel. 347-2107. 41-2p

1968 Ford truck, in good condition; 6 H beams, 12''x21'. Tel. 874-2383. 42-2p

1978 Kawasaki skidoo, 440, with trailer. Tel. 525-3219. 42-2p

1975 Dart, 318, standard, good condition, $1,000, or trade for 4-cyl. car. Call day only 525-1315. 42-2p

1971 BSA 300 street bike, just had engine job, good condition, $350. Tel. after 4 p.m., 874-2993. 42-1p

Real Estate

M. JEAN
CAMERON
TEL. 938-3860

MAXVILLE
Price reduced—Modern 3-bedroom, brick bungalow with spacious, nicely landscaped lot, completely redecorated home and an attic that can be easily finished. Asking $49,400. M.L.S.

VACANT LAND

52 acres fronting on Highway No. 2, Lancaster area. MLS.

Ideal building lot in Williamstown area. M.L.S.

Seventy-five acres on paved road in Williamstown area, 40 acres under cultivation, balance pasture and bush. M.L.S.

3-bedroom split-level, with access to Lake St. Francis. This home is in excellent condition and must be seen to be appreciated. MLS.

1½-acre, well-treed lot on Gunn Creek, access to Lake St. Francis.

LANCASTER VILLAGE
4-bedroom, 1½-storey home on spacious lot. This home is in immaculate condition and features a swimming pool with deck and maintenance free exterior.

Stately brick home on well landscaped lot. Home features 4 bedrooms and fireplace in living room. MLS.

BAINSVILLE AREA
3-bedroom bungalow, in excellent condition, with access to Lake St. Francis.

South Lancaster
2 new split-entry bungalows on 3/4 acre lots.

2-bedroom 1 1/2-storey home on spacious lot. Asking $21,900. M.L.S.

2 apartment duplex in good condition. Terms available. M.L.S.

LANCASTER AREA
2-bedroom bungalow on Highway 34, ½-mile north of Lancaster Village. Well landscaped lot with single-car garage, asking $40,-900. MLS.

For further information:
A. G. Fraser, Stan MacIntosh
Tel. 347-2215

Motor Vehicles

'69 Dodge Swinger, 2 doors, 340 cu. in. motor, wide oval rear tires, in good condition. Tel. 525-1254. 42-1p

1974 Ford Pinto, in good running condition, one owner, with safety check. Tel. 525-3320 after 4 p.m. 42-1p

1978 Kawasaki snowmobile, 440, good condition. Call after 5 p.m. 525-2615. 42-3p

1973, 240Z AM-FM cassette, mags, spoiler. Tel. 525-3177 before 8 a.m. or after 6 p.m. 42-1p

1973 Plymouth Roadrunner, 440, automatic, $1,500. Tel. 525-2835. 42-1p

1973 Torino, V-8, 302, mechanically fit, no rust, in good running order, $1,300 or best offer. Tel. 938-3487 after 6 p.m. 42-1p

1971 Toyota, as is, motor good for parts, $150. Tel. 525-2166. 42-1p

SNOWBLOWER, pull type, 3 pt. hitch, excellent condition. Call evenings 525-1079. 42-1c

1977 ½-ton Ford pickup, also hound pups. Tel. 525-2314. 42-2p

1976 Dodge 2-door Charger, 318 cu. in., very clean, power steering, power brakes. Serious inquiries only. Tel. 528-4310. 41-2p

Farm Produce

BALES of straw, stooked, 50c. Tel. 347-2530. 40-tf

20 cords of split dry wood, $25 a cord. Tel. 525-3749. 42-44p

BLACK or green manure for gardens, over 3 years. Tel. 525-3509 after 10 p.m. 42-3p

HONEY for sale. Bring your pails now for this year's fresh pure honey. Best price around. 75c per pound, 190 Main St. East, Vankleek Hill. Tel. 678-2625, Linda MacKinnon, Prop. 41-4c

Gerbig's
Farm—Market
Open Only
Saturday and Sunday

Winter Potatoes in 50 lb. bags
Available Now

Farm Fresh Vegetables

From Our Bakery
Fresh Bread
and Donuts
4 miles east of Lancaster
On Old Hwy. No. 2
36-tf

Farm Produce

WANTED — Market Sharing Quota. Tel. 525-3706. 42-3p

12 cords of dry mixed wood. Arthur Pilon, Marcoux Road, Tel. 525-3966. 42-2p

LUMBER, new, rough, dry pine, in 1''x6'' and wider, also 2''x4'' and wider. Tel. 525-3040. 17-tf

Freshly Picked
APPLES
Trees, shrubs, evergreens
Nutrite fall fertilizer

Open Every Day
10 a.m. to 7 p.m.
Saturday 10 a.m. to 5 p.m.

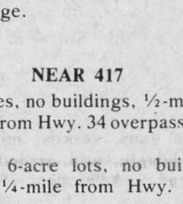

Marlin Orchards
and
Garden Centre
Hwy. No. 2, East of Cornwall
Tel: 931-1213
19-tf

Real Estate

Real Estate

Real Estate

J. P. Touchette (613) 525-2417

ALEXANDRIA
Double lot, Dominion Street North.

St. James St., two 2-bedroom homes in central location. The price is right.

Eigg Road, 35 acres, house and barn. Good location.

71 acres on Glen Road with sugar bush, ½-mile from Alexandria.

3-bedroom trailer, in good condition, $10,500, with small down payment.

Double tenement on Sinclair St., $19,500. Financing available.

137-acre farm with no buildings, 5-acre bush, fronting on two roads, ½-mile from Alexandria.

Double tenement, Kenyon St. W. Beautiful yard, large frontage.

4th CONCESSION KENYON
50 acres, River Delisle crosses property. Over half mile of frontage,

9 acre lot, beautiful building site.

TOWNSHIP OF CHARLOTTENBURGH
50 acres, no buildings.

GLEN NORMAN
Large family home, 1 storey, cathedral style living room, 2 bathrooms, large new barn.

FIRST KENYON
15-acre lot, complete seclusion, 2 roads in 6-acre frontage.

ALFRED
Gas Bar with living quarters and separate trailer for rental. Excellent terms.

NORTH LANCASTER
3-bedroom home on large lot, Franklin fireplace included, small down payment.

BAINSVILLE
House and store combined, 3 bedrooms.

HIGHWAY 43
4 miles west of Alexandria, completely renovated, 3-bedroom, 2-storey home, large lot. Terms available.

LOCH GARRY
3-bedroom cottage on lake. Fantastic view. Fully furnished, also boat and motor.

ST. BERNARDIN
95 acres, house and barn, good farm land.

50 acres, no buildings.

BAINSVILLE
Large lot, no buildings, in village.

BEAUCHAMP DEVELOPMENT
3-bedroom, winterized cottage, 2-acre lot, furnished.

LAKE ST. FRANCIS
3-bedroom cottage, cathedral style living and dining with excellent view, 1-acre lot on lake. Furnished, $49,000.

HAWKESBURY
10 apartment building, extremely good revenue, $129,-000, with terms.

GLEN ROBERTSON
4 bedrooms, 2 storeys, large living rrom, 2 bathrooms, $29,000. Low down payment.

3-bedroom, family room, living and dining, premises rented to Bank of Nova Scotia. Large lot. Terms.

NEWINGTON
Beef operation, 85 acres, 4-bedroom brick home, large barn.

10-acre mini farm with buildings.

30 acres, no buildings, good frontage.

NEAR 417
25 acres, no buildings, ½-mile away from Hwy. 34 overpass.

Three 6-acre lots, no buildings, ¼-mile from Hwy. 34 overpass.

100-acre farm with house, good barn with stable cleaner. River on property.

One 30-acre lot on Highway 34.

ST. EUGENE
Log home on 6-acre lot, river and road frontage, garage and shed.

LEFAIVRE
10 acres, 3-door garage, home with 3 bedrooms, 2 bathrooms, living, dining, kitchen, $47,-000, with small down payment.

WANTED

Fully Operational Farms
Hobby Farms
Alexandria Homes
Vacant Land and Building Lots
WE MAY HAVE THE WAITING BUYER
FOR YOUR PROPERTY
R. VAILLANCOURT
REAL ESTATE
ALEXANDRIA
525-3419

DA MacMILLAN REALTY LIMITED
Neighbourhood
Realty Group
Alexandria—525-3039 Cornwall—933-6524



NEAR VANKLEEK HILL, beautiful hilltop setting. This home has 3 bedrooms, modern conveniences, barn and 20 acres of land. M.L.S.

CLOSE TO ALEXANDRIA, on paved road, attractive 50 acre farm with 9 acres of young bush, balance under cultivation. Barn and other buildings. 3-bedroom home, very well kept, with all conveniences. M.L.S.



LANCASTER VILLAGE: This home is completely renovated and is located in an older section of village, nice neighbourhood. Price reduced to $38,000. M.L.S.

EXTRA SPECIAL—3-bedroom bungalow, double garage and fireplace, insulated horse barn and 25 acres of land, located on paved road. M.L.S.

3/4 ACRES OF LAND, 2-storey, 4-bedroom home, 2 bathrooms, garage and workshop, plenty of trees, paved road. M.L.S.

VACANT LAND: Apple Hill area, 2 50-acre parcels of land, about 3/4 workable, balance bush. Very rich soil, ideal recreational land. All offers considered. M.L.S.

FARMS:
50 ACRES, 2-bedroom bungalow, good barn and silo, located on paved road and priced to sell at $52,000. M.L.S.

EXTRA LARGE LOG HOUSE, completely furnished on 40 acres of good farmland, bordered by road and river. Price $42,900. M.L.S.



NEW LISTING. This 1 1/2-storey home is very well maintained and has barn and workshop on property. 100 acres of land. Reasonable. M.L.S.

MOOSE CREEK AREA, 100 acres prime agricultural land now planted in corn, beautiful updated masonry home, good location. M.L.S.

HOMES:
VANKLEEK HILL, 2 year-old 3-bedroom, maintenance free exterior. Priced right. M.L.S.

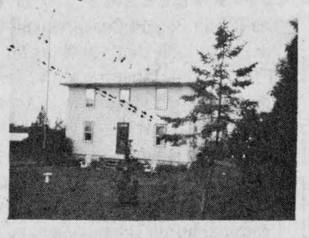

THIS LOVELY FAMILY HOME is situated on 100 acres of good agricultural land, good barn and utility buildings. Paved road location. M.L.S.

BUSINESS OPPORTUNITY: Service station and car wash. All necessary equipment for auto servicing and repairs. M.L.S.

'When You Think Of Real Estate, Think Of Us'

MLS MULTIPLE LISTING SERVICE

Archie McBean. . . 525-3774
Ewen McLeod. . . 347-2989
Harold Howes. . . 347-3584
D.A. MacMillan. . 933-3629

realtor

Ronald L. Menard Ltd.

Green Valley, Ontario
Tel. 525-2489 Tel. 525-2010

Alexandria
—Near Island Park, large building lot
—Building lot, 65' frontage X 90' depth, Boundary St. W.
—3-bedroom, 2-storey home, Lochiel St. W.

Green Valley
—MacKinnon subdivision, building lots with mature trees.
—Residential building lot on Park Crescent.
—3-bedroom, 2-storey house on large lot.

Township of Charlottenburgh
—On County Rd. 25, 50 acre mini-farm, with pond, no buildings.
—Newly built 2-bedroom cedar home on lot 150x150. Available for immediate occupancy.
—Well located parcels of land, 1/2 mile west on Hwy. 34, very desirable homes built in this area.
—Village of Glen Roy, building lot with some mature trees, has dug well.
—On west side of County Rd. 27, approx. 20 acres of treed land with 1,700' frontage.
—Newly built, maintenance free 2-bedroom house on 13 acres. 12% first mortgage. 4 miles from Alexandria.
—6.03 acres, frontage of 248' on paved road, 3/4 miles west of Green Valley.

Township of Kenyon
—Part Lot 21, Con. 1, building lot, 248' frontage x 500' depth.
—70 acres of land, no buildings.
—Partly treed, 30 acres, excellent hilltop building site. Telephone and electricity available.
—35 acres of rolling land, part Lot 9, Con. 2.

Township of Lochiel
—1 mile from Hwy. 417 interchange at Hwy. 34, 35 acres of land, no buildings.
—1/2 mile from Hwy. 417, 8 acres, no buildings.

Township of Lancaster
—100 acre farm with old house and barn, has dug well. 1 1/2 miles frontage.
—50 acres wooded land, 3 acres frontage.

Town of Vankleek Hill
—Single dwelling and semi-detached lots.
—Newly built, semi-detached 4-bedroom. 2 bathrooms, fully carpeted. Small down payment. Mortgaging available.

Township of West Hawkesbury
—South half of Lot 18, Con. 5, 100 acres, no buildings.

SAUVE REAL ESTATE LTD.

39 Main St., North (613) 525-2940

realtor

Wallace Morris, Finch 984-2227
Ann Marie Clemens, Vankleek Hill 678-3341
Andre Brunet, Glen Robertson 347-3014
Kathleen Levert, Alexandria 525-3971
Robert Poirier, F.R.I., A.A.C.I. 525-3857
Bili Werely, Lancaster 347-3106

Maurice Sauve, Alexandria 525-2940
Adelard Sauve, Alexandria 525-3354
Fernand Glaude, Cornwall 933-4498
Lionel Glaude, Alexandria 525-2340
Germain Glaude, Alexandria 525-3030
Andre Menard, Alexandria 525-3307

SAUVE

RESTAURANT AND GROCERY OUTLET. Located in summer recreational and cottage area. Growing business with plenty of opportunity for an enterprising owner. Come and see this business. It could be the one for you.

$135,000 M.L.S. 12-UNIT MOTEL. Operate as a second business or as your first. Priced right and located on Hwy. 34. This motel includes some rooms with air conditioning, large office and area that could be converted into living quarters. Come and see.

82 LOCHIEL ST. WEST, opposite park. Older home, 2 storeys, kitchen and living room on first floor with 4-pce. bathroom, second floor has 3 bedrooms. Landscaped with many mature trees. Only $26,900.

NEAT AND CLEAN. $37,500 M.L.S. Very low heating costs due to above average insulation. Paved driveway, landscaped with cedar hedge and trees. Two garages.

NEW HOME. 548 Boundary Road East. Just completed. This home has all the latest features. Wall-to-wall fireplace. 3-bedroom bungalow and attached garage. $63,500 M.L.S.

GLEN ROBERTSON. $24,000. Very convenient for the commuter. Priced right for the first time buyer or for the retiring couple. New siding and attractive setting.

HAVE YOU JUST SOLD YOUR FARM? If so, this village home will be certain to please. Two bathrooms, garage and workshop. This two-storey home is maintenance free and offers the comforts of a new home. $39,000. M.L.S.

R.R. 2, CRYSLER, ONT. Complete dairy farm. 200 acres sandy clay loam. All tillable except for 5 acres. This is the farm to move up to. Outbuildings are in good order, and house is a large two-storey 4-bedroom home. Make an appointment to visit. $300,000. M.L.S.

CEDAR LOG EXTERIOR. This home is located on 10 acre bush lot. Large patio doors to outside veranda. 4 bedrooms and "L" shaped living room. Close to Glen Norman. Only $49,000. M.L.S.

IDEAL WEEKEND RETREAT. Close to Hwy. 417, but far from the city noise. 21 acres rolling land. Small home, all in one except for bathroom. Storage shed and private driveway. $27,000. M.L.S.

1 MILE FROM GLEN NEVIS. Brick and stucco bungalow built in 1976. Open front veranda, aluminum windows, some work yet to be done, but a good buy for the person with a few carpentry skills.

1 KM. SOUTH OF GLEN ROY. 10 acres prime workable land for gardening. Kitchen and dining room, 3 bedrooms and 4-pce. bathroom. For the retiring couple or the ones with a small family, this is for you. Only $47,500. M.L.S.

Farm Produce

BARLEY, approx. 15 tons, Laurier barley. Tel. 525-1763. 41-2p

WOOD for sale, 14'', 16'' and 4 feet long. Tel. 874-2156. 39-4p

SPLIT firewood, suitable for fireplace or box stove. Mixed hardwood, mostly hickory, with some birch and ironwood. Price $30 per cord. Tel. 525-3396. 41-2p

FEED, wheat, bagged, $7 cwt. Tel. 931-2939. 42-2p

WHITE PINE LUMBER

ROUGH:
For farm and general building, repairs, etc.

DRESSED:
Pine boards for shelving, cupboards, flooring, knotty pine wall panelling in moulded, V-joint and beaded patterns. Casing and baseboard in old style pattern.

TEL. 525-3040 37-tf

Livestock

RABBITS and cages, good breeding stock, cages and equipment in very good condition. Days Tel. 528-4662, evenings and weekends 525-4544. 42-1p

2½-year-old mare, black color, easy tempered. Make an offer. Tel. 524-2995. 42-1p

4-year-old beef cow for sale, Fedor Erschow, RR5, Alexandria. Tel. 525-3637. 42-2p

HEREFORDS for sale—2-year-old registered polled bull; 6-month-old registered polled bull; 4 grade cows in calf. Tel. (514) 265-3547, St. Polycarpe. 42-2p

TWO registered Holstein bulls, 11 and 12 months old. R & R Villeneuve, Maxville, Tel. 527-2046 or 527-5264. 41-2p

REGISTERED Angus bull, 20 months, excellent condition. Tel. 674-2866. 41-2p

STARTED meat type chickens, of progressive age. Tel. 347-2530. 28-tf

BULL, 2½ years, White Belted Galloway. Tel. 347-2975. 41-2p

ATTENTION farmers: Professional sharpening for all kinds of clipper blades, guaranteed. Mr. Verkuylen, Pine St., Lancaster, Ont. Tel. 347-3652. 36-18p

LAYING white Leghorn hens, in full production. Tel. 347-2530. 28-tf

SWINE

PUREBRED Landrace and Crossbred York X Landrace gilts, 5 to 6 months old. Price from $150 up. Denis Bourdeau, North Lancaster, Tel. 347-3866. 42-tf

SLAUGHTER pigs for sale, whole or half, dressed 75c a lb. Tel. 527-5758. 42-1p

PUREBRED Landrace and purebred Yorkshire boars for sale. ROP tested, 5-6 months old. Denis Bourdeau, Bainsville, Ont. Tel. 347-2288. 18-tf

WEANED piglets ready for growing. Tel. 347-2530. 21-tf

2 boars of purebred background, ready for breeding. Tel. 347-2530. 33-tf



Yorkshire Hybrid
Duroc Jersey

BOARS
$195.00 and up

- R.O.P tested
- Gov't. health inspected
- Top Can. and imported blood lines
- Vaccinated
- Guaranteed to breed

ROBERT IRWIN
R.R. 2, Vankleek Hill
Ontario KOB 1RO
613-678-2232 31-tf

Pets

BLACK Labrador puppies, $5 each, mother purebred Lab; 4 kittens free. Tel. 527-5706 after 6. 41-2p

PUREBRED Pomeranians for sale; boarding (small breeds); stud service (Champion). Richeu Kennels, RR#1, Purcell Road, Cornwall, Ontario. Tel. 931-1215. 17-tf

ST. Bernard pups, 6 weeks old, for sale, $50 each. Tel. 347-2395. 42-2p

BICHON Frise, Maltese, Spaniel, Lhasa-Apso, Chihuahua, Yorkshire Terrier, Shetland Sheepdog, Pug, Samoyed. Others on request. Open every day by appointment, Prieur Kennels, Tel. 347-3420. Chargex, Master Charge. 42-tf

Pets

PUREBRED Collie pups for sale. Tel. 525-3997. 42-2p

RABBITS for sale, various sizes. Tel. 525-1983. 42-1p

Farm Machinery

OLIVER manure spreader, 160 bushels, with PTO, good condition, $400; 2 antique cast iron wood stoves. Tel. 874-2732. 38-tf

1967 Allis Chalmers 190XT gas, 90 h.p. with cab. New paint and rice tires. Excellent condition, $7,000, Ranald McDonald, Tel. 347-3532. 40-4p

#22 Farmall tractor in excellent running order $550; fanning mill $25; litter carrier, 100 feet of track $100; 200 and 100-gal. oil drums; fast hitch plow $150; 12 steel constructed ventilating windows, half window opens for ventilation, excellent for barn, size 41''x45'', $15 each; 30 rafters $6; set harrows $30; cream separator $45. Tel. 527-2867. 42-2p

BOLENS 8 h.p. snowblower, complete with chains, used 1 year. Tel. 347-3727. 42-2p

MASSEY Ferguson mixer grinder, $1,950. Tel. 525-3749. 42-44p

1 stable cleaner with 75-ft. chute, 400 ft. of chain, like new; 1 Uni-system; 1 New Idea Unisystem with 3-row corn head and hay picker, all in good condition; 3 self unloading wagons; one 4-furrow, 3-pt.-hitch plow; 1 six-row International corn planter. Tel. 347-2863. 42-3p

ONE 4-furrow plow, 1½ years old. Tel. 874-2996. 42-1p

PAPEC corn blower; 2 fenders for a 165 Massey Ferguson, like new; set of bob sleighs; one-seater sleigh. Vern McDonald, Tel. 931-1256. 42-2p

MANURE spreader, Massey Ferguson 130, good condition, best offer. Days Tel. 528-4662, evenings and weekends, 525-4544. 42-1p

STANCHIONS for cows, fence posts all sizes and braces, cement troughs for pigs, manure carrier with track. Tel. 525-3706. 42-3p

USED pipeline milker units for Surge Mini Cups, 6 Surge breaker cup milkers; 4 De Laval Vista Claw milkers; 4 Jamesway pipeline units. Peter Babcock Ltd., Surge Dairy Farm Equipment, Tel. 984-2991 or 448-2909. 17-tf

TROTTIER BROS.
FARM EQUIPMENT
Hwy 43 Alexandria

1—7600 Ford tractor and cab, 900 hrs.
1—4600 Ford tractor and cab, 280 hrs.
1—1600 Ford tractor, 375 hrs.
1—633 International, 4x4, and front end loader
1—844S International and loader
1—990 David Brown 42-1c

1 only—new Forage Harvester with 2-row crop head. $8,500
1 only—new Badger Mower/Conditioner, 9' 3'' cut, (BN1005). Special $5,100!
Cost Price As We Must Clear
For Inventory Purposes
BADGER
Sales and Service
Henry Breuers & Son
Welding
Manufacturing
and General Repairs
R.R. 1, Lancaster, Ont.
K0C 1N0
Tel. 347-2794 42-1p

USED TRACTORS

1—MF 1135 (120 h.p.), cab, dual wheels
1—International 624 with loader
1—David Brown 950

NEW EQUIPMENT

Brandt grain augers, all sizes
Zero grazing racks
Grain Boxes in Stock
Wood Splitters

MENARD
Farm Supplies Ltd.
Andre Seguin, Prop.
Green Valley, Ont.
Tel. 525-2190 37-tf

Farm Machinery

NEW Idea sheller picker, 2-row; two gravity boxes and wagons. Excellent condition. Tel. 347-3690. 41-2p

JOHN Deere plow, 2-furrow, 12'' plow, trip beam; also hydraulic scraper. Tel. 347-3023. 41-3p

DION stable cleaner, complete with 32-ft. manure stacker, 222 feet inside chain, 2 motors, 2 h.p. and 1 h.p.; also 2 stable fans and 40-gal. hot water tank. Tel. 525-2182, Albert Faubert, RR#3, Alexandria. 41-2p

MF 165 diesel tractor with 1,800 hrs. Tel. 525-3733. 41-2p

RICE horse trailer (treble), in good condition. Tel. 874-2165. 41-2p

MASSEY Ferguson harvester with corn head and hay head, in perfect condition, $950. Tel. 347-2514. 41-2p

INT. plow, 3x12 trip beam; disc McCormick-Deering 32 plates; 1971 GMC ½-ton truck, V-8, as is. Jack Kitchen, Tel. 528-4240. 41-2p

1-row New Idea corn picker. Tel. 525-2770. 40-4p

BARBED wire, page wire, for sale. Tel. 525-1323. 31-tf

USED bulk tanks, 300 gallons, 400 gallons, three 500 gallons; 600 gallons, 800 gallons. Peter Babcock Ltd., Surge Dairy Farm Equipment, Tel. 984-2991 or 448-2909. 17-tf

HEADGATES and squeeze chutes, automatic self catching, heavy duty construction, avoid the muscle work in handling cattle. Tel. Jack Fraser, 527-2572. 38-40-8p

SURGE pipeline milking system, parlors, feeding systems, water treatment equipment, stand-by power supply, new and used vacuum pumps, bulk tanks, milker pails and buckets. Peter Babcock Ltd., Surge Dairy Farm Equipment. Tel. 448-2909 or shop 984-2991. 35-tf

For Sale, To Let

BEAUTIFUL country property, 3 bedrooms, situated near Fournier, Ont. Tel. 527-2753. 41-2p

SPACIOUS 3-bedroom home for sale, 1st house north of track at Greenfield. Private. Tel. 527-5385 or 525-2534. 39-tf

4-bedroom house in Glen Robertson for rent. Available immediately. Tel. 525-3120. 42-1c

Apartments

ONE-bedroom apartment, private entrance, electrically heated with or without stove and fridge, available immediately. Tel. 525-1330. 40-tf

2-bedroom apartment, private entrance, electrically heated, available immediately. Tel. 525-1330. 40-tf

2 small bedroom apartment, large kitchen. Apply to 525-2561. 41-2p

2-bedroom apartment for rent and storage room. Available now, $150 a month. Tel. 525-1309. 41-2p

2-bedroom apartment in Green Valley, heat and light, washer and dryer, available immediately, from Oct. 1st and Nov. 1st. Tel. Raymond Ouellette, 525-3786. 37-tfc

BACHELOR apartment for rent, furnished, heating and electricity included in rent. Located in Green Valley. Tel. 525-1948. 42-2p

APARTMENT for rent, central location, elderly couple preferred. Tel. 932-7680. 42-tf

2-bedroom apartment on St. Paul St., Tel. 525-2640. 42-2p

Rooms, Boarders

FURNISHED room, on Mill Square, elderly preferred, available immediately. Tel. 932-7680. 36-tf

Help Wanted

PRODUCTION SUPERVISOR



- The candidate will preferably have attained a good level of proficiency in bakery technology and supervisory skills.
- The candidate will also be willing and interested to expand his level of efficiency by continual personal and company sponsored programs.
- The candidate will be in good health, fully bilingual and prepared to do shift work.
- The candidate will have a grade 12 education or its equivalent. Salary commensurate with experience and qualifications. Usual company benefits. (The company may accept to train a candidate that is lacking in one of the above requirements.)
- Apply in person and ask for Ray Durocher.
- Or send all pertinent information to:

Geo. Lanthier & Fils Ltee.
58 Dominion St., Alexandria, Ontario

Help Wanted

COOK wanted for day work. Tel. 525-2646. 42-1c

WANTED—live-in housekeeper, 2 children, private bath, TV; references required. Tel. Montreal collect, 1-514-487-3551. 33-tf

EXPERIENCED barmaid and kitchen help. Apply in person at Cosy Inn. 41-2p

BE your own boss. Extremely attractive earnings. Incentive travel-bonus. No investment. Training provided. Independent contractor to represent old established 3A-1 mfg. of protective coating and specialty lubes. A knowledge of bldg. materials and heavy equipment desireable but not necessary. Write: Airmail President, Dept. CC, P.O. Box 70, Sta. R, Toronto, Ont. M4G 3Z6. 42-1c

CLEANING lady one day every two weeks. Tel. 525-1542. 42-1p

HOUSECLEANING person on regular basis needed immediately. Must have references and transportation to Summerstown Rd. location. Tel. 347-3009 after 6 p.m. 42-1p

Stormont, Dundas & Glengarry
County Board of Education

TENDER
Snow Removal

Sealed bids will be received for snow removal at our various schools throughout the Three United Counties, up to 3:00 p.m., Monday, October 29, 1979.
Persons interested in bidding on this tender may obtain forms from the Purchasing Dept., 902 Second St. West, Cornwall, Ont. referring to tender no. 14-79.

L. Legault, Manager of Purchasing
E. Legault Chairman
T.R. Leger Director
42-1c

Stormont, Dundas & Glengarry
County Board of Education
requires immediately
2 Part-time Teacher Aides
for Developmental T.M.R. Class
at
Kinsmen School
for Trainable Retarded Children

Requirements:
Grade 12 or Behavior of Science Certificate (preferred).
Duties:
To be determined by Principal according to the needs of the individual classroom.
Salary Scale:
Group N (b) $151.92—$193.74 (1978 Salary Schedule)
Written applications will be received until October 19, 1979, by:

Mrs. Blanche Buchner
Principal
550 Ninth Street East
Cornwall, Ontario
K6H 2V7
Tel. (613) 932-7170

E. Legault Chairman
T.R. Leger Director
42-1c

Work Wanted

WILL babysit children in my own home, 6th Concession, Kenyon. Tel. 525-1696. 42-2p

BILINGUAL secretary seeking full-time or part-time employment. Tel. 525-1204 or 525-3363. 39-4p

Wanted

WANTED—2 floor lamps. Call 527-5677 after 6 p.m. 41-1p

WANTED—riding lawn mower over 10 h.p., in good condition. Call Mr. Henderson, Tel. 1-514-626-6415 Montreal. 41-tf

WANTED—large log house, dove tailed logs. Contact 525-1738. 41-2c

Oriental Rugs Wanted

We buy Oriental carpets
Any age and condition
Immediate Payment

Please Call
674-2839 8-tf

Services Offered

IF you would like to save 40% and more by doing your own construction and renovation, I'll be very happy to give you tips from what I know. I rent tools: Cement floor polishers, compressor and jackhammer, cement mixers, earth conveyor, floor sander, carpentry tools, garden tiller, etc. Robert's Rental Service, Hwy. 43, Tel. 525-2807. 30-tf

Ernest Proulx
GENERAL BUILDING CONTRACTOR AND RENOVATIONS
Call 525-1486 for Free Estimates 18-tf

STEEVES
Well Drilling Reg'd.
Artesian Wells
Tel: (514) 451-0401
(514) 458-7273
Keith MacMillan
Tel: 525-1501 10-tf

salon funéraire
wilson
funeral home
Serving Glengarrians In Cornwall
822 Pitt Street (613) 938-3888
Cornwall, Ontario
Ronald Wilson, Director 36-tf

McRAE'S
CUSTOM FENCING
FOR ALL YOUR FENCING NEEDS
347-2965 26-tf

Serving Eastern Ontario
JOHN H. KENNEDY LTD.
DOMINION AND ONTARIO LAND SURVEYORS
146 Prescott St., Kemptville
Tel: 258-4029
Alexandria, Ontario
Tel: 525-1510 21-tf

COMPLETE AUTO BODY REPAIRS
Free Estimates
Satisfaction Guaranteed
Tel. 525-1577 37-tf

ROBERT'S CARPENTRY
Rental Service
525-2807
Log house remodeling and building
Pipe fitting and concrete breaking
FOR RENT
Compressor and jackhammer
Soil conveyor 18 ft., 110 volts
24-hour service, including weekends 3-tf

Services Offered

WILL repair any types of broken-down TV antenna systems. Tel. 525-2675. 41-4p

DON CONROY & SON
Septic Tank Cleaning
Repair and Insulation
Call 931-1108
931-1527
Summerstown, Ont. 18-tf

ATTENTION FARMERS
We pick up your sick, crippled and dead animals
Prompt Service
MACHABEE ANIMAL FOOD, LTD.
St. Albert, Ont.
We accept collect calls
Tel: Crysler (613) 987-2818 27-tf

WE WILL BUY
Scrap Metal
Batteries, etc.
CALL
Tom and Jerry
525-1783
or 347-2879 39-tf

DISCO 500
Music of All Kinds
For Dancing & Pleasure
Weddings, Parties, Showers
Indoors and Outdoors
Lucie and Richard
525-2491 40-4p

dude
MOBILE DISCOTHEQUE
Weddings—Stags—Parties
525-2943
or 525-3808
Andre M. Menard

Air Conditioned
Fully Licensed
ACROPOLIS DINING LOUNGE
Alexandria Pizzeria
Reserve now for banquets, receptions, etc.
Tel: 525-2744 27-tf

GLENGARRY TIRE SERVICE
All types of tires
24 hour service
On-the spot repairs
Night Calls:
GILLES — 347-2372
RON — 347-3157
Glen Robertson
Tel. 874-2727 tf

Les Industries A.R.C. Industries offers

—Furniture stripping and refinishing
—Manual assembly of products or newsletters
—Manufacturers of badges and specialty buttons
—We also operate a store for the sale of recycled clothing and household articles

For any of your needs, drop in at 68 Main Street S., Alexandria or call 525-2633 for a free estimate or come browse in our store. 42-44c

M & M
MEAT SHOP
MIKE LAROCQUE
Custom Cut and Wrap
1/4 mile east of Fassifern
Facilities for Aging Your Meat
Still Only
14¢ per pound
Call
525-1042 days
525-3778 after 6 35-tf

Services Offered

CUSTOM combining and plowing. Tel. 347-3249. 39-4p

WILL board heifers in my barn, for winter months. Tel. 525-1917. 42-2p

LEVERT Taxi, 24-hour service. Tel. 525-2696 or 525-2662. 39-tf

General Carpentry Work
Cement Repairs and Building
Carmel Sabourin
Tel. after 6 p.m.
Tel. 525-1231 10-tf

B.A. MacKINNON
CUSTOM FENCING
and Backhoe Service
Commercial — Industrial
Free Estimates
525-2408 40-4c

Notice

DR. VAIDYA
APPLE HILL
will be away from his practice
from
Oct. 15 to Oct. 21
40-3c

Tenders

Request for Tenders

For the supply of No. 2 light industrial fuel oil to the Glengarry Memorial Hospital. Tender to be based on a yearly consumption of approximately 75,000 gallons to be delivered to our tanks.
Further details may be obtained from the undersigned.

Tenders to be submitted to the undersigned in writing not later than 12:00 noon, October 25, 1979.

Lowest or any tender will not necessarily be accepted.

J.F. Adams
Administrator
Glengarry Memorial Hospital
Alexandria, Ontario
41-2c

Request for Tenders

For the services of snow removal during the 1979-80 winter season on the property of the Glengarry Memorial Hospital. Tenders should state the size and nature of equipment to be used. Prices should be quoted on an hourly basis. Further details if required may be obtained from the undersigned.
Tenders to be submitted to the undersigned in writing not later than 12:00 noon, October 25, 1979.
Lowest or any tender will not necessarily be accepted.

J.F. Adams
Administrator
Glengarry Memorial Hospital
Alexandria, Ontario
41-2c

REQUEST FOR TENDERS
SNOW REMOVAL
Les Industries A.R.C. Industries is accepting tenders

for snow removal from approximately 3,000 sq. ft. of parking area. Tenders are available from Les Industries A.R.C. Industries, 68 Main Street South, Alexandria. Tenders are due by Wednesday, October 31 at 1:00 p.m. For further information contact Mr. A. Burn at 525-2633. 42-2c

SNOW REMOVAL
Tenders
for Snow Removal
at the
Glengarry
Sports Palace
for the winter of 1979-80
will be received until
Tuesday, October 23
at 4:00 p.m.
For more information contact
M. Depratto
41-2c

Raisin Region Conservation Authority

TENDER
MARINA OPERATION

The Raisin Region Conservation Authority invites proposals from interested individuals or firms for the operation and management of the Marina Complex at the Gray's Creek Conservation Area. The term of the lease is to be three years beginning in the fall of 1979.
This facility is located adjacent to Highway No. 2 at the mouth of Gray's Creek, a tributary of the St. Lawrence River. The Complex is situated on 107 acres of conservation land in the Township of Charlottenburgh, immediately adjacent to the City of Cornwall.
The Marina Complex has been professionally designed and constructed to provide docking, launching and related services to local residents and tourists. A service building has been constructed to provide for marina related services. Fueling and pump-out services have also been included.
Sealed proposals detailing proposed operating methods and procedures, staffing and revenue sharing arrangements will be received by the undersigned until 12:00 noon, November 1, 1979. Further information may be obtained by contacting the Authority office.

Janet Decarie
Secretary-Treasurer
Raisin Region Conservation Authority
P.O. Box 10
Martintown, Ontario K0C 1S0
Tel. 613-528-4301
41-2c

Glengarry Memorial Hospital Newsletter

by Barbara Menard

The Region 9 Fall Conference took place in Pembroke on September 27. Our members who attended were President Marion, Pierrette Laflamme, Joan Johnston, Eve Broomhall, Vi Dudar, and Isobel Morton. The Think Tank to be held in Winchester in monthly October has been postponed until the winter. Marion and Joan will be our representatives at the OHA convention in Toronto on October 29-31. The key speaker this year will be David Crombie, Minister of Health and Welfare. Because these conference dates coincide with our regular October meeting, our October meeting has been cancelled. Our next meeting will be on Wednesday, November 28 and our special guest will be Mrs. Olive Cass, our Regional Chairman.

Also in October, our Auxiliary will be hosting the monthly birthday party at the Community Nursing Home.

Our Cook Book has gone to press and should be available in November at our Jingle Bell Sale. We have ordered 500 copies (221 of these were free). Special thanks to Pierrette Laflamme who did a splendid job of soliciting advertising for this book.

Friday, November 30 is the date for our annual Jingle Bell Sale. As usual this will be held at the hospital from 10 a.m. to 6 p.m. under the direction of the Gift Shop Committee. Bakers, picklers, preservers, handicraft artists, buyers, sellers—we need all of you for this event. Remember there are only 80 plus days left before Christmas!

The Gift Shop has already received quite a "face-lift" although the "operation" is not yet complete. Come in and take a look at this new look and our new stock. Volunteers are still needed in the Gift Shop and in Continuing Care and Physiotherapy—if you have a few extra hours give Zoe (525-3232) or Betty (525-3260) a call and they'll fit you right in.

Our hospital auxiliary bursary has been awarded this year to Kathy Brown, one of our junior volunteers. She is studying to be medical laboratory technician at Algonquin College in Ottawa. The offical presentation of this bursary will take place at the GDHS commencement exercises in November—Bernice Epp will present the award on our behalf.

Marion Urquhart has taken over membership from Anne Bergeron at least until the annual meeting in January. We will be without a first vice president until that annual meeting.

I would like to pay tribute to two of our auxiliary members who have died over the summer—Florence Villeneuve and Alice Filion. Both were long standing members who will certainly be deeply missed within our ranks.

In closing, I would like to remind you of our next meeting in November. Let's all plan to meet there to make our last-minute preparations for our next event—the Jingle Bell Sale.

Also I would like to leave you with this little alphabet verse that struck me with its simplicity and directness.

I do not mind my P's and Q's
How careless I must B; nor
Do my actions always suit my
Neighbors to a T.
I think perhaps the greatest
Fault that I can now recall
I make my I's a lot too large
And all my U's too small.
—Reginald Holmes

Best wishes for a speedy and complete recovery to one of our invaluable members—Jane Wightman. We hope to have you back within our ranks soon!

Lighter Thoughts . . .

Life isn't a bowl of cherries; it's a bunch of raisins—raisin' heck, raisin' kids, raisin' money.

If you do housework at $60 a week, that's domestic service; if you do it for nothing, that's matrimony!

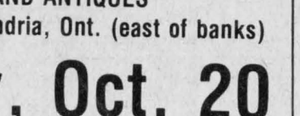



YOUNG GLENGARRIANS OF MIXED HERITAGE—Some of the St. Raphael's children took part in a Year of the Child ceremony recently, each wearing the dress of their ancestors. Flag bearers are Martin Gaudet, left, and Paul Emile Gaudet. In front is Matthew MacKenzie, Indian; Donna Sturkenboom, Dutch and D'Arcy O'Connell, Irish; back row, Lise Lefebvre, French; Gaby Keusch, Swiss; Lindsay Baranoski, Polish, and Mary Beth McBean, Scottish.
(Staff Photo—A.M. MacDonald)

AUCTION SALE

FURNITURE AND ANTIQUES
At the Residence of Bruno Bourbonnais
3211 Rue de L'Eglise, 4 mi. north of St. Polycarpe

Saturday, Oct. 27

at 10:00 a.m.

Partial listing:
Antique love seat and 4 chairs; stove; fridge; washer; dryer; TV; 3-pce. bedroom set; Colonial chesterfield; oil lamps; sewing machine; lazy boy chair; lawn mower; barn wood, etc.

TERMS—CASH
Marcel Major, Auctioneer
North Lancaster, Ontario
Tel. 613-347-2955

42-2c

Employment and Immigration Canada
Canada
Farm Labour Pool

Emploi et Immigration Canada
Les services de main-d'oeuvre agricole du Canada

FARM WORKERS
WANTED IMMEDIATELY

1. Experience necessary.
2. Full time work with room and board or housing provided.
3. Wages and conditions are negotiable.
4. References required.

Apply in person at the
Canada Farm Labour Pool Office
CHESTERVILLE 448-2311

AUCTION SALE

HOUSEHOLD EFFECTS AND ANTIQUES
Brown's Auction Centre
Cornwall Centre Road
The Estate of Margaret Bisbie

Saturday, Oct. 20

at 10:00 a.m.

Partial list as follows:
Six dining room chairs; Zenith color TV with space command; settee; 2 upholstered chairs; assortment of unusual small tables, including 2 round tables with spiral appointments, 1 D-end and others; old dining room table; secretary desk; lamp; mirrors; pictures; frames; wardrobe; couch; treadle sewing machine; new Westinghouse electric sewing machine; Star gramophone with fine old cabinet; records; chrome set with 6 chairs; press back rocking chair; refrigerator; electric stove; wringer washer; portable dryer; large antique cupboard; maple bench; single beds; rock maple dressers; matching antique dresser and chest of drawers; blankets; bedding; dishes; appliances; pots; pans; and many other articles.

Auctioneer's Note: The above estate contains many fine antique pieces. We will also sell the large walnut cupboard, the pine armoir and the two blue cupboards at the end of the Estate sale.

TERMS—CASH

Harold and Robert Brown, Auctioneers
Douglas Dow, Executor

42-1c

AUCTION SALE

FURNITURE, ANTIQUES AND COLLECTABLES
In the Maxville Sportsplex, on the Fair Grounds in the Village of Maxville
The Contents of the Home of Mrs. Lucy Rowe of Riceville

Saturday, Oct. 20

at 12:00 Noon

Auctioneer's Note: This is an exceptionally good selection of choice furniture and antiques. Plan to attend this very interesting auction.

House has been sold.
TERMS—CASH

Mansel M. Hay, Auctioneer, Dalkeith, Ont., Tel. 874-2597
Michael and Rachel Villeneuve, Prop., Maxville, Ont., Tel. 527-2753

42-1c

Consignment Sale Of Registered Holsteins



FAWCETT'S SALE ARENA

Winchester
on
Wednesday, October 24

12:30 p.m.

100 HEAD SELLING:

20 milk cows
50 bred heifers, remainder open heifers & calves
2 service age bulls with deep pedigrees

Most of these cattle are from graded and tested dams with good records. 90% from free listed herds, remainder brucellosis tested. One bull is from Oran Montgomery, Avonmore: 17 months old, ready for heavy service, sired by Madawaska Endeavour, his dam from the famous "Lorna" Family. One bull from John E. James, Almonte: 17 months old, sired by "Fond Matt," he has 3 maternal brothers in units, one a full brother.

Fawcett Bros. Sale Managers
WINCHESTER
Allison 774-3610
Ralph 774-5710

AUCTION SALE

FURNITURE AND ANTIQUES
19 Kenyon St. E., Alexandria, Ont. (east of banks)

Saturday, Oct. 20

at 1:00 p.m.
Reason for sale: property has been sold.
TERMS—CASH

Wilfrid Marcoux, Auctioneer, Tel. 525-1738
Wilfrid Menard, Proprietor

AUCTION SALE

ANTIQUES AND HOUSEHOLD CONTENTS
26 St. Laurant Ave., Long Sault, Ontario

Saturday, Oct. 20

at 1:00 p.m. sharp

Moving to a new residence, I will offer for sale by Public Auction the following articles:

Antiques:
Duncan Phyfe drop leaf table, drawer on end; Empire Loyalist desk, chair and bookcase; magazine rack; 2 upholstered parlor chairs; hall desk and chair; china cabinet; dining room table, 3 leafs, 6 chairs and matching buffet; 6-pce. bedroom set (believed to be Chippendale design) manufactured by Peppers (twin bed, night stand, dresser, chest on chest and mirror); large corner whatnot, 5 shelves; cedar chests; numerous round tables; trunk; lamps; old books; crock; handpainted dishes; silver, Royal Winton, Peach Blossom, Pink Dainty, Bavarian China.
Note: The elegance of these antiques has to be seen to be appreciated.
Tools:
Lawn and garden tools; wheelbarrow; Lawn Boy mower and seeder; table saw; work bench; picnic table; gas cans; jig saw; Mitie saw and box; step ladder; 100' hose; many misc. items.
Contents:
16 cu. ft. Woods deep freeze; dehumidifier; wringer washer; vinyl lazy boy chair and rocker; folding table; assorted lamps; pictures; ornaments; Indian rugs; card table; golf clubs; bookcase; jars and bottles; and many other items too numerous to mention.

TERMS—CASH

Mrs. Ruth Cobb, Proprietress — **Lunch Available**
Sheila McHaffie, Auctioneer
McHAFFIE AUCTION SERVICE
543-2523 — **Morrisburg, Ontario** — **543-2226**

41-2C

HOLSTEIN CATTLE AUCTION

60 HEAD

Friday, October 26

12 noon
to be held at
EASTERN HOLSTEIN SALES ARENA
R.R. 1, Cardinal, Ontario

This sale offers 60 head of fresh and springing cows and first calf heifers suitable for herd replacements, as well as a number of open and short bred heifers and calves.
Mostly all from Free Listed Herd. Many ROP tested.

Plan also to attend

COMPLETE HOLSTEIN DISPERSAL

of R. Harold Brown & Sons
Cornwall, Ont.

Tuesday, November 6

12 noon
85 HEAD

This is a long established well bred herd fully listed, ROP tested and classified.
This purebred herd with a few grade Holstein offers everything from milking cows to open and short bred heifers, for your herd replacements.

Sale Managers and Auctioneers

EASTERN HOLSTEIN SALES INC.
R.R. 1, Cardinal, Ontario
613-657-4712

LLOYD WILSON AND GORDON DODGE AUCTIONEERS

$400 FACTORY ALLOWANCE

ON MASSEY-FERGUSON'S HANDY 16-81 HORSEPOWER FUEL EFFICIENT TRACTORS.



It's Action Time '79 at our dealership. That means it's easier than ever for you to own the tractor you need.

You'll get diesel power and economy in MF 16-81 PTO horsepower tractors. You'll hold fuel costs to a minimum, get the lugging power you need around the farmyard, small or large acreages, and at construction sites.

We've been given a factory settlement allowance of from $250 to $400, depending on the model, which means extra savings for you.

Plus, we're trying to earn our own sales bonus, so we'll be dealing even harder than usual. You get savings on top of savings.

If you're in the market for a tractor, this is the time to buy. Call us or stop by for the details.

ACTION TIME 79 — MF Massey Ferguson

This offer expires October 31 and is subject to available inventory.

Menard Farm Supplies Ltd.

Green Valley, Ont. (Andre Seguin, Prop.) **Tel. 525-2190**

38-1c

Sacred Heart Parish adopts Boat People

After paying four or five ounces of gold each to leave Vietnam and enduring pirates and a long wait in a refugee camp, Alexandria's boat people have arrived. The nine ethnic Chinese are sponsored by the Sacred Heart Parish.

A married couple, their six children and a 20-year-old girl are in the group now living in a house on Dominion Street. Head of the family is Ngan Lam Chung, 51, a glass cutter and installer. His wife is Tsang Yin (Shiu), also 51. Their daughters are: Suet Ngoh, 20; Seung Yut, 18; Ha Yut, 16; Chui Yut, 15; and Bit Yut, 8. The only son is Wong Wai, 12.

Twenty-year-old Yuk King Lam was added to the Chung family in Montreal to make up Sacred Heart's nine people. She knows a few words of English and was trying to use them when The News arrived at the house.

For the first week that the boat people are here, things will be made more comfortable by Sister Clara Leblanc, who speaks Chinese. Sister Clara is a missionary sister originally from Alexandria who now is taking a one-year leave from her duties in Hong Kong. She has worked there for 32 years and is still ready to go back.

"There is still much work to be done there," she said.

The Chungs were fortunate to have a fairly quick trip once out of Vietnam. They left their home village of Ngnoh Kung on June 16 and arrived in Malaysia on June 24. The small boat was carrying 300 people out of Vietnam.

From Malaysia the Chung family were put on a plane that stopped in Vancouver to refuel and then flew to Montreal. Miss Lam was on the same plane and met the Chungs before landing in Montreal.

The Sacred Heart Parish has provided the house for the people and the parishioners have been generous in the way of furniture and household effects. According to Raymond Rochon, Boat People Committee chairman, Ngan Lam is very anxious to get work, "When you do these people a favor, they never forget it," he said.

The families sponsored by Lancaster, Curry Hill and the Apple Hill-Monkland Boat People Committee are due to arrive today. All three groups report that everything is set for the families to arrive.

Lancaster is sponsoring six people, Curry Hill will house five and the Apple Hill-Monkland group are receiving five.



SETTLING IN—Alexandria's Sacred Heart Parish-sponsored boat people have arrived. They are from left, bottom: Chui Yut, Wong Wai, Bit Yut and Yuk King Lam; top: Ngan Lam Chung, Tsang Yin, Suet Ngoh, Seung Yut and Ha Yut.

(Staff photo—Rothgeb)

Missionary work discussed

by Mrs. Neil Blair

Mrs. Hugh MacPherson introduced Miss Doris Blais, Montreal, on the occasion of a specially planned meeting of Kirk Hill United Church Women where Miss Blais was guest speaker.

Miss Blais has been a very active member of the Presbyterian Church, especially the Women's Missionary Society, and has held many offices on the numerous boards of the church at large and was a member of the World Board of Missions for six years.

Miss Blais chose as her theme, "Around the World or Around the Corner." She said "The world is a big place—the earth and its inhabitants. The world is our home; it is right around us and more so in this age when we have television and see men on the moon and the sad plight of the refugees. Many years ago we could not watch this but today we have young people going to Saudia Arabia to preach the gospel and following the command, "Go ye into all the world and preach the gospel."

Whether it be around the world or around the corner we find our work. Missions are the function for which the church was built. She advised us to look far beyond our horizons. Miss Blais quoted many persons such as Dr. Mount of the Royal Victoria Hospital who was the founder of a program for the terminally ill which is now used in 40 hospitals; Miss Emily Murphy and Miss Baker for their leadership and service.

Mrs. Keith MacMillan thanked Miss Blais for her part in the day's program and commended her for her missionary zeal as she is active in the work of St. Andrew's Presbyterian Home, Montreal, and presented her with a gift.

Mrs. Alexander MacLeod, president of Kirk Hill UCW, opened the meeting with the poem, "Teach Us." The worship service with the theme, "Missions," was convened by Mrs. Keith MacMillan and Mrs. Donnie MacLeod. Mrs. MacMillan opened with a poem, "To Give."

It was followed by the hymn, "Jesus shall reign where ere the sun does his successive journeys run." This was the first hymn written for missions.

"Keep on Loving," was read by Mrs. MacMillan who spoke on missions and outlined our responsibilities. The first was giving of ourselves and as an example she cited our guest speaker, Miss Blais. Second, are our actions, our ways, our works, our time, our money, our life. Mrs. MacLeod quoted verses of scripture that referred to our responsibilities.

Mrs. MacMillan closed with the thought, "Those who care, share," and outlined where we send our givings and how they are spent. The day's offering will be sent to a mission field.

Among the 70 ladies who attended were members of St. Columba Women's Missionary Society, Kirk Hill, Cassburn, Vankleek Hill, Alexandria, St. Anne de Prescott, Dalhousie, Glen Sandfield, St. Davids, and Glen Robertson UCWs.

A. JAMES FLATMAN LIMITED
PROFESSIONAL ENGINEERS
MUNICIPAL DRAIN ENGINEERS
LAND SURVEYORS
Box 1674, Prescott, Ontario
Telephone 613-345-0963
Office Address:
43 King Street West, Brockville, Ontario
41-2c

case Industrial and Agricultural
MARLEAU GARAGE
SALES & SERVICE 32-tf
St. Bernardin, Ont. Tel. 678-2033

BRUNO JOANETTE
TAXI
24 Hour, Prompt, Efficient Service, Fully Insured
Tel. 525-3812 36-tfc

Wallpaper - Paint - Art Supplies
Picture Framing
Tandy Leather Authorized Sales Centre
EASTCOURT DECORATING CENTRE
1380 Second St. E. Eastcourt Mall
Cornwall Phone: 933-8924 49-tf

Notice of
FALL CLEANUP
Village of Lancaster
from
OCTOBER 15 to 19
and
OCTOBER 22 to 26
41-2c

CORRECTIONS

We wish to draw your attention to the following errors in our current 1979-80 Fall & Winter Catalogue

Page 23: #84-0125, Leg and Arm Curler is listed at $29.99, should read $28.95.☐Page 31: #43-1918, illustrated Oster Blender shows "Pulse-Matic 14" speed settings. This is incorrect; should show "Pulse-Matic 10".☐Page 44: #60-3995, 10-hp Snow Thrower; copy reads "Pneumatic 14" x 14.5 stud tires with chains". Should read "Pneumatic 14" x 4.5 stud-style tires with chains".☐Page 77: #67-0302, Krazy Glue price is listed at $2.49, should read $2.29.☐Page 82: #48-9200X, Tremclad Paint, gallon price is listed at $21.99, should read $18.99.☐Page 99: 300-gph & 450-gph Rotary Gear Pumps, listed as #63-3006 & 63-3026, should read #62-3006 & 62-3026.☐Page 118: Item 13, #28-0234X copy reads 3-litre plastic bottle, should read 2-litre plastic bottle.☐Page 140: Item 7, #61-8149, Chain Block Hoist price is listed at $99.95, should read $109.95. Item 8, #61-8154, ⅓-Ton Ratchet Hoist price is listed at $29.95, should read $33.95. #61-8155, 1-Ton Ratchet Hoist price is listed at $39.95, should read $43.95. Item 9, #61-8157, Rope Hoist price is listed at $19.95, should read $26.95.

We sincerely regret any inconvenience we may have caused you.

Canadian Tire Corporation Ltd.

Announcement
Marcel Ranger Furniture
is pleased to announce that
Denis Poirier
has joined their sales staff

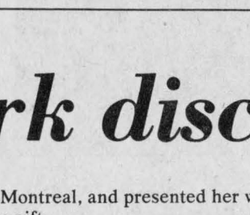

Denis is very experienced in sales, as he has been a salesman at MacEwen Ford the past five years.

He is looking forward to serving the public in his new position.
41-3c



We can help you get the car you want
...a little sooner than you'd planned.
A Royal Bank Loan can help you get the car you want... a little sooner than you'd planned. We have flexible interest rates and a friendly and helpful staff to serve you.
When you succeed...we succeed.
ROYAL BANK

FREE INTEREST WAIVER
on
Agricultural Tractors
of over
40 Horsepower
(8,700 and 9,700 series exempt)
from
Sept. 1/79 to Feb. 1/80

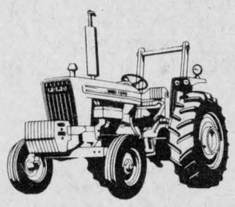

First payment in Aug., 1980
with our FMCC Plan
EXTRA CASH INCENTIVE
for
Fords 2600 to 7700
from September 1 to October 31
Model 2600—rebate of $300
Models 3600, 4100, 4600, 5600—rebate of $400
Models 6600, 6700, 7600, 7700—rebate of $500
TROTTIER BROS.
Farm Equipment Reg'd. 38-tf
Highway 43 West Alexandria Tel. 525-3120

You can save up to 50% of your heating costs.

Find out how by getting in on Enersave, a free government service. It's a personal home heating analysis that will pin-point exactly how much energy and money you'll save by improving your insulation.

Send us the coupon and we'll mail you a simple questionnaire. When we receive your answers we'll send you back an easy-to-read computer printout. It will show you exactly where to insulate, how much to add, how much it will cost, how much you'll save and the payback time on your investment.

October is International Energy Conservation Month. What better time to get in on Enersave.

Clip it out, Canada.

Please rush me an Enersave Questionnaire today.
I want to save energy and money. English ☐ French ☐
Name:_____
Address:_____
City/Town:_____
Province:_____ Postal Code:_____
Send to: Enersave Questionnaire
P.O. Box 4510, Station 'E'
Ottawa, Ontario K1S 5B5
enerSave
ES2

Energy, Mines and Resources Canada
Énergie, Mines et Ressources Canada

Char-Lan Rebels win against Metcalfe

by Stewart Fourney

The Char-Lan Junior B Rebels have completed their exhibition schedule with an impressive two wins, two ties and one lost record. The team rounded out the pre-season matches with a 9-2 shellacking of the Metcalfe Jets in Williamstown on Sunday.

After just four minutes of hockey, Kenton Spink got things going for the Rebels with a goal from Kevin McRae.

Ray Bourdon made it 2-0 four minutes later, on a set-up in the slot from Harvey Primeau and Spink.

At the midway mark in the period, Dale Lafave took a nice drop-pass in the slot from Marc Seguin and made it 3-0 for the home team. Kenton Spink also assisted on the play.

Metcalfe got on the scoreboard with 12 seconds left in the period when Steve Uban beat Doug Spink in the Char-Lan net. Both teams were short one man at the time.

Ray Bourdon potted his second goal of the night after only three minutes of the middle period from Spink and Primeau.

With less than half of the period left Kenton Spink got his second goal and fifth point to put the home team into a commanding 5-1 lead. Ray Bourdon took the initial shot after a pass from Kevin Fontaine.

Less than two minutes later, Dale Lafave picked up his second goal with assists from Ricky Cooper and Paul Marchand.

On a burst from the face-off just eight seconds later, Ricky Cooper hit the twine himself on a set-up from Marchand.

The Rebels kept up the pressure, Marc Seguin netting the eighth Char-Lan goal on the power play from Lee Sheets and Fontaine.

Before the team took its second break of the game, Harvey Primeau ended the scoring spree at nine goals after a leading pass from Marc Seguin.

The third period saw the Jets get a second wind, slowing the Rebels down with man-to-man checking. Mike Doyle beat back-up Rebels goalie Guy Vallee for the only marker of the period.

The home team took 12 of the 23 penalties awarded in the game.

The next home game will be the regular season opener against the Westport Junior Bs. An official face-off will begin the Rebels' career as a Junior B team at the game on October 21 at 1 p.m. in Williamstown.



VICTORY IS OURS—Rene Gauthier, left, holds aloft the trophy signifying the Richelieu Club's 9-5 victory over the Lions Club in the Challenge Cup at the Sports Palace over the weekend. Richelieu captain Claude Lanthier and Lion J. P. Touchette seem amused by coach Gauthier's exuberance.
(Staff photo—Rothgeb)

Old-timer returns to Glengarry for visit

by John Lacombe

Lawrence Glennon Bovard, a native of Ogdensburg, N.Y., visited Glengarry on Tuesday, September 11, 1979, his 87th birthday, accompanied by his niece Mrs. Patricia Lacombe and her husband John Lacombe of Dorval.

They stopped in Alexandria and Dalkeith and visited with Paul Lacombe in Glen Robertson.

Mr. Bovard, whose home is in Ogdensburg, was fulfilling a longtime wish, the highlight of his trip being his first visit in 66 years to Dalkeith where he worked as an accountant for several months in 1913 for K. D. McLeod, grain and hay dealer. The McLeod home and business were located in the village at the railway crossing, on the southeast corner. Mr. Bovard noted that the house had changed but the building where he worked still stands but is vacant.

He pointed to a window on the west side of the building where on Washington's birthday in 1913 he displayed the American flag.

He recalls going to dances in the Town Hall when lanterns were used for lighting, and he accompanied the fiddler on the organ giving a drone effect to the Scottish tunes. He also fondly remembers helping Annie "Big Sandy" McLeod carry mail bags between the post office and the railway station.

Mr. Bovard was employed in Montreal at Canadian Pacific when he learned of a job opportunity in Dalkeith. He was anxious to take the position because he was interested in learning to speak Gaelic. However, his stay was too short for him to make much progress in learning a new language. He later enlisted in the U.S. Army for World War I.

Mr. Bovard is well travelled having also lived in Japan, Hawaii, Laurel, Miss., Gatineau and Shawinigan, Que., among other places.

Mr. and Mrs. Bovard subsequently returned to Ogdensburg some fifty years ago where they still reside. He had his own heating oil business which he sold several years ago. Mr. Bovard drives his own car and he has a keen memory and a sharp wit and is a very interesting conversationalist and raconteur. Dates, names, facts and figures come to his mind readily and he is at present working on a family history (mainly recorded from memory) which he is typing himself. The Bovards have one son Col. John Oliver Bovard, U.S. Army (Ret.) who is Administrative Assistant to a California congressman in Washington.

Laggan News

Mr. and Mrs. Walter Onelly, Cadrivale, Sask., are visiting his sister, Mrs. R. D. MacLeod and family.

Those attending the funeral of Russell Lascelle, Calgary, were his mother, Mrs. Albert Lascelle, and sisters Mrs. Everett Nixon, Mrs. Duncan MacLennan, Mrs. Lyle Helmer, Mrs. Bill Manning and Mrs. Hughie MacDonald.

Mr. and Mrs. W. H. Dunbar, Calabogie, visited Mr. and Mrs. Lloyd MacLeod on the weekend.

Miss Christy Grant, who spent the past few weeks with relatives, returned to Brookline, Mass., on Monday.

Sorry to hear Allan MacLeod met with an accident and is in Cornwall Hospital.

At the euchre Thursday night cards were played at 14 tables under the convenership of Mrs. Hugh A. MacMillan and Mrs. Keith MacDonald. Winners were Mrs. Arthur Franklin, Mrs. Fraser MacLeod, Neil McLean and Elliott Barton.

The door prize was won by Mrs. Bill Willis.

The next euchre will be on October 27 at 8 p.m.

COMRIE, BLAKELY & CRAIG
Chartered Accountants
Alexandria, Ontario
45 Main St. Tel. 525-3353
Other offices in Cornwall and Morrisburg 44-tf

Black-Forest Clock Shop
R. BAIER
Repair and Restoration of Fine Clocks and Antique Timepieces
R.R. 1, Ste. Anne de Prescott 18-tf (613) 674-2046

FARM MACHINERY COMPANY
Seeks
Bilingual Parts Clerk
to work in warehouse
Apply in person to:
5770 Andover,
Mount Royal, Que.
Or phone
Mr. Gruer at 1-514-735-3631 42-2c

M
For All
Your Insurance Needs
See Us At
Masson
Insurance Agency Ltd.
11 Sandfield Ave., Alexandria 525-1836

EASTERN ONTARIO HEALTH UNIT
PRENATAL CLASSES
Eastern Ontario Health Unit will be conducting Prenatal Classes in November, 1979 at the Glengarry Memorial Hospital in Alexandria. For information, call the Health Unit in
Alexandria 525-2222
Cornwall (Collect) 933-1375
42-1c

SWOOP CHIMNEY SWEEPS
ATTENTION: WOOD BURNERS
A chimney lined with soot and creosote can cause dangerous chimney fires which could destroy your home!
Now is the time to have your chimney professionally cleaned
COMPLETE VACUUM SYSTEM
Fireplaces Our Specialty
42-44-46-48c
Call 525-1721 or 524-2791

Amateur Contest
Saturday, Oct. 20
2 p.m. to 6 p.m.
Register at the Cosy Inn
Third Week's Winner
George White
ENTERTAINMENT
KENNY CARROLL
Friday, Saturday and Sunday
October 19, 20 and 21 42-1p
Special This Weekend Italian Spaghetti $2.25

Magician coming to library

The Williamstown Public Library will present "The Duke of Magic," Luc Leduc at a special library program to be held at Sir John Johnson House in Williamstown on Wednesday, November 14 at 4 p.m.

A popular young Ottawa performer, Luc Leduc has appeared on Canadian TV and performed at magic shows in the U.S.

His program will include a number of illusions and sleight of hand tricks to delight and mystify young and old alike.

All are invited to enjoy a free program of magic fun sponsored by the Williamstown Public Library, the Eastern Ontario Library System, and "Outreach" Ontario, a project of the Ministry of Culture and Recreation.

DUMP TRUCK FOR SALE
TOWNSHIP OF LANCASTER
The Township of Lancaster offers for sale "as is" a 1969 International dump truck with complete snow plow equipment. This equipment may be viewed at the Township Garage in North Lancaster, Ontario.
Tenders, clearly marked as to contents, will be received by the undersigned for the purchase of this truck until 4:00 p.m., Wednesday, October 24, 1979.
Highest or any tender will not necessarily be accepted.
M.J. Samson, Clerk
North Lancaster, Ont.
Tel. 347-3231
41-2c

A WEEKEND IN TORONTO
the whole family
for only $22.50* 2-night rate per deluxe 2 bedded room per night
(Children under 12 occupying same room as adults – no extra charge)
Whether you stay with us Friday and Saturday or Saturday and Sunday to see our Science Centre, Metro Zoo, CN Tower, a live performance, a sporting event or just for sightseeing and shopping, the whole family will like our place.
First of all, our prices are reasonable . . . but more, our food is great, the service will please you, the kids will love our pool, our rooms are large and comfortable and we promise to spoil you a little. With things like free parking, colour cable TV, free in-room coffee and morning newspaper. You see, we're big enough to kill you with kindness, but small enough to want you to come back!
For a reservation, call us or write!
*By Advance Reservation Only
Subject to restricted availability.
Rates subject to change without notice.
Cambridge Motor Hotel
Our people make the difference
600 DIXON ROAD, REXDALE, ONTARIO M9W 1J1
TEL. (416) 249-7671 TELEX 06-989326

NOTICE
TO ALL CLUBS
ASSOCIATIONS & ORGANIZATIONS
THE SEAWAY VALLEY TOURIST COUNCIL
is compiling a Fall and Winter
CALENDAR OF EVENTS
We ask all Groups who are planning events to advise us in writing, specifying:
Name of Event, Location, Date, Time and Contact Person
We hope there will be something for everybody in our "Fall and Winter Fun Guide". It's up to YOU. Plan your event NOW. Advise us and we will promote it.
LET'S MAKE WINTER 79/80 A FUN-PACKED ONE!
Entry Deadline: October 27, 1979
Reply to: (Mrs.) Terri Lalonde, S.V.T.C.
P.O. Box 884, Cornwall, Ontario 42-1c

min is the symbol for minute
h is the symbol for hour
km means kilometre
m means metre
cm means centimetre
g means gram
mL means millilitre
L means litre
mm means millimetre

Where Service Is Quality
CROWDER MONUMENTS LTD.
Morrisburg, Hwy. 2 East
We are offering our services in the area. We carry a large stock of monuments on hand and all the work is done in our shop here in Morrisburg which you may see at any time.
We also have the equipment and the ability to do all types of cemetery lettering.
We are located on Highway No. 2, at the east end of town.
Phone 543-2950
Box No. 526
We take pride in our work. Our aim is to please and our prices are very competitive. 12-tf

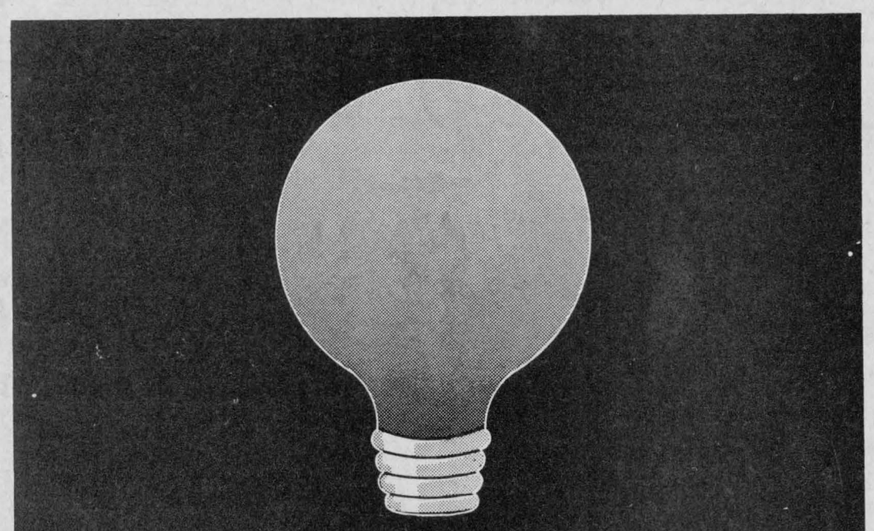

OUR SALE CONTINUES
Buy a Suit (size 38 to 58)
or a Sport Ensemble
from
99.50 to 150.00
and receive socks, belt, shirt and tie
FREE
L'Ecuyer Enr.
SUITS
Men's and Women's Clothing
678-3333
HIGHWAY 34 VANKLEEK HILL 18-tf

THE FIAT STRADA
The ECONOMY car at an ECONOMY price


Fiat is the only import that gives you both:
- a 3 year / 120,000 km corrosion perforation warranty
- a 2 year / 40,000 km power train warranty. 41-2c
E.P.A. mileage figures ..... kmpg 54/city 79/highway 62/combined
Rosemount European Motors
Rosemount Avenue, Cornwall 933-6210

The following is a copy of the letter which was sent to all the employees at Roy's Garage (Green Valley) Ltd. on October 11, 1979

BUICK PONTIAC GMC CADILLAC

Telephone 525-2300

ROY'S GARAGE (GREEN VALLEY) LTD.

P.O. Box 70 GREEN VALLEY, ONTARIO K0C 1L0

Oct 11th, 1979.

Dear.....

We celebrated our 15th year of operation in 1979. During this period, which has been profitable to our family, we have learned to appreciate the men and women who through their hard work and dedication, have placed Roy's Garage Limited to the forefront of our industry.

Last week, General Motors Limited proclaimed Roy's Garage Limited, winner of the 1979 President's Triple Crown Award on the basis of its automobile sales, parts and accessories sales, service customer satisfaction and sound administrative practices.

The General Motors President's Triple Crown Award is the highest symbol of excellence in the automobile industry. I take pride that we have earned this recognition through our united effort and I thank you for your participation.

Yours very truly

Roger Roy



This is the symbol of the triple crown award.

We wanted all of our customers , past and present, to know that we at Roy's would like you to accept this our personal letter of thanks for your patronage over the past 15 years

Because of your patronage we were presented this award . . . Thanks!

Yours very truly ,

President

Roy's

GARAGE (GREEN VALLEY) LTD.

Green Valley, Ont. **Tel. 525-2300**