The Glengarry News

VOL. LXXVIII — No. 51 ALEXANDRIA, ONTARIO, THURSDAY, DECEMBER 18, 1969 SINGLE COPY 10c

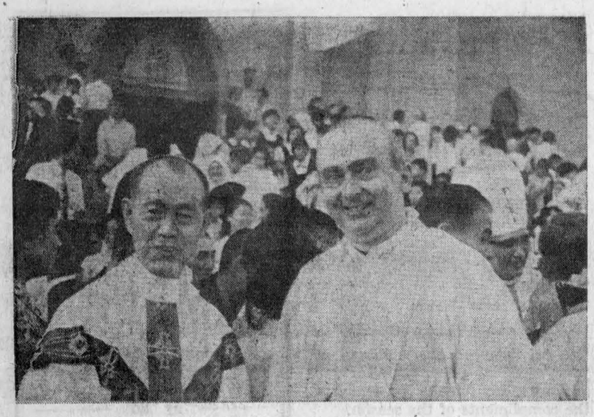

FAR OFF FOR CHRISTMAS—Greetings from far off Japan arrived this week, from two Glengarry missionary fathers, Rev. Alex. McDonald and Rev. Cleary Villeneuve. The country is getting ready for Expo '70, reports Father Alex. who is stationed at Ichinominja, only an hour's drive from the Expo site. I will be able to compare it with Expo '67, which I was home for, he observes. The picture is proof that I am well, declares Father Cleary. It was taken just after a concelebrated mass, with a Japanese bishop in whose diocese Father Villeneuve once worked. He is stationed at Nagoya.

Thieves Got $1,000 At Finch Co-Op

Thieves escaped with more than $1,000 after prying open the safe at Finch branch office of the Chesterville District Co-op on the weekend.

They chiselled their way into the safe after breaking in through a window on the west side of the building on the village's main street.

Co-op employee Aden MacMillan of Finch discovered the theft when he entered the office Saturday morning.

Investigating is Constable Gar Bainbridge, Long Sault detachment, Ontario Provincial Police.

Early Copy Please !

The News will go to press next Tuesday noon in order that the good wishes of area business people may reach every Glengarry subscriber before Christmas.

Correspondents and advertisers should have their copy reach this office by Saturday, certainly no later than Monday noon, if it is to be included in next week's edition. Early arrival of copy is the more important because we will not publish a paper New Year's week. Next publication date after next week's Christmas issue will be January 8th.

Greetings of town and area businessmen will be carried in next issue and any who have not been contacted are asked to get in touch with us no later than Saturday noon.

Santa Claus To Occupy Snuggery Friday Morning

Santa's snuggery has been ready and waiting for him for a week and he is scheduled to arrive Friday morning to occupy it during the five remaining shopping days until Christmas. He is due to appear at 10 a.m. and the sponsoring Board of Trade committee reports all is in readiness for his visit.

The old gent got a warm welcome at Lancaster, Saturday when he was greeted by a parade of floats, music, clowns, horses and riders.

The visit of old St. Nick was organized by Royal Canadian Legion Branch 544 and president J. A. Tremblay expressed satisfaction with the turnout of parade members and spectators.

The Legion was gratified by the number of floats and the support of the village and businessmen of the community.

After the parade, all children were invited to Legion Hall, where bags of candy and fruit were distributed and the children, especially smaller ones, could greet Santa in person.

Good weather and strong support from the community made Santa's welcome to Lancaster an outstanding success, Legion officials said today.





SANTA DROPPED IN—Doug Baxter's plane, which landed him on the lake, is almost hidden by the welcoming committee, above, but may be seen better at right as Santa Claus steps out to a warm reception Sunday. Some 500 kiddies were on the lake shore to greet him and escort Kris to the K of C hall. Mayor Touchette and Grand Knight Claude Filion flank Santa, above, with Pilot Doug Baxter beaming down from on high. —Photo by Robert

Dunvegan Losing Post Office January 31st Greenfield Changeover At End Of March

Dunvegan Post Office will be closed January 31st and Greenfield will lose its office at the end of March.

J. S. Loewen, postmaster at Dunvegan for the past five years, has received word from Ottawa that his office will be closed and that the Dunvegan area will be served by a new route, RR3 Maxville, as of February 2nd. Beverley MacQueen of Dunvegan, now courier on RR1 Dunvegan, will carry the mail on the new route. Nelson Montgomery, presently covering RR2 Dunvegan, will retire.

First notice of the Post Office closing came in November though the move had been rumored for some time. A petition was heavily signed, seeking to retain the office, and a delegation went to Ottawa but was unable to sway the postal authorities.

The Greenfield office is to be closed March 31st, according to Jacques Joly, postmaster here. Mrs. J. Isabel Macdonald is in charge of the Greenfield office. The area will be served on a new rural route out of Alexandria.

The new Alexandria Post Office is to be ready for occupancy between January 15th and 30th, Mr. Joly reports.

Adding Breeder Cage Houses

Major Poultry Farms, Ltd., North Lancaster, are adding two breeder cage houses to their extensive plant, reports Laurent Major. They will be the first poultry farm in Canada to have breeding stock in cages rather than on the floor.

The two 36x318 ft. cage houses will be located on the firm's Farm No. 4, west of the main farm. Jack Brenzil Co. of Caledonia, Ont., has the contract and the first building is to be completed by March 1970.

A very good year is reported by Mr. Major who expresses himself as quite happy with the 1969 operations.

Valleyfield Hotel Destroyed By Fire

Some 50 people were left homeless at Valleyfield, Que., Wednesday, following an early morning general alarm fire which destroyed the downtown Windsor Hotel and three shops.

All that remains of the hotel, where 10 guests were staying, is a pile of rubble.

A nearby apartment block which housed about 40 people and three stores — including an electrical equipment shop — were also destroyed, said fire department officials.

The blaze was believed to have started in the hotel and to have spread to the adjacent buildings, said police.

Series Of Minor Accidents Here

It was a case of the snowmobile hitting the car at the local lake over the weekend, but there were no injuries. Jean-Charles Marcil had left his car parked on the lake shore and the snowmobile operated on the ice by Raymond Gravelle, Alexandria, went out of control and ran into the parked car.

Gravelle was charged with operating a machine that was not registered. Police Chief Cleroux notes the fact that every snow buggy must be licensed, even if used only on the owner's property.

The local police were kept busy with a rash of minor accidents over the weekend, involving no injuries.

A car stolen in Embrun was recovered here on Sunday by Constable Laflamme who thought the driver acting suspiciously and stopped him. Gerald Francis Emond, 17 of Blossom Park, Ottawa, was charged with being in possession of a stolen car and has been turned over to the OPP at Rockland.

Three Alexandria youths caught stealing gas in the parking area in rear of the Alexandria hotel appeared in court Monday. Two were put on three-months probation and the third, already on probation, will be sentenced Jan. 19th.

Gerald Lalonde 21 of Ottawa, struck a hydro pole at the corner of St. George and Margaret Streets Sunday.

Jean Claude Lavigne, 17, Alexandria, has been charged with failing to yield following a two-car smash at the corner of Main and Derby Friday. The car of Alfred McDonald, 28, RR1 Alexandria, suffered $300 damage and there was $200 loss to the Lavigne car.

Alphonse Cadieux, RR1 Alexandria, was charged with making an improper start from a parked position after his car and that of Gisele St. Louis, 21 of Finch, were in contact, Monday, at the corner of Ottawa and Kenyon Streets.

Alexandria Air Force Provided Escort As Santa Claus Flew In For K of C Visit

Alexandria's own air force provided an impressive escort for Santa Claus, Sunday afternoon, when he flew here to participate in the annual party staged by the Knights of Columbus Council for town and area kiddies.

Six members of the new Alexandria Flying Club were piloting their planes in the sweep down Main Street and other club members were along for the ride, as was Santa. After circling the town the planes put down on the lake ice where the snowmobilers made way for the airplanes.

Santa was riding with Doug Baxter and others piloting planes were: Jim Graham, Maurice Leger, Donat Deschamps, Dollard Leblanc and Guy Chollette.

Some 500 kiddies were on the lake front to witness the landings and they formed a parade behind Santa's car en route to the K of C Hall. More than 500 Christmas stockings were handed out to the youngsters, compliments of the local K of C.

Under the aegis of the K of C, Santa also visited the School for the Retarded on Monday when he brought gifts to the pupils. They have plans to accompany him to Glengarry Memorial Hospital this Sunday to seek out any kiddies who may be patients.

Lancaster Area Names Committee To Try Attract New Doctor

Plans to try and attract a medical doctor and a dentist to Lancaster Village are underway following a public meeting held Monday night. A committee was named to spearhead the project and the next step is circulation of a petition in the village and surrounding townships.

Named to the committee were Dr. H. K. Abbey and Rev. Sylvester Theoret, representing the Village; Archibald MacDonell and Peter Nysten for Charlottenburgh; Mrs. Kenneth Allen and Robert MacRae, for Lancaster Township.

Osie F. Villeneuve, MPP, was chief speaker and he told the audience of about 80 people that the presence of so many ratepayers and interested citizens showed that the problem of medical care here is being taken seriously.

He said that Lancaster and the adjoining area should establish its claim to being considered an area in need of better medical service with the Ontario Ministry of Health. A committee should be formed and a petition arranged for submission to Hon. Thomas Wells, Minister of Health. This should include the names of a majority of ratepayers in the area affected.

Mr. Villeneuve suggested that action should be taken as soon as possible, since graduates from medical school become available in April. He also suggested that the problem of finding a dentist to serve the village may prove even more serious than finding a doctor, as these men are even scarcer than general practioners.

He suggested further that a doctor thinking of setting up a practice there would probably prefer to make his own arrangements for an office and a village clinic should not be planned until the advice of a doctor who would be expected to use it, can be obtained.

The MPP outlined recent provisions of the Ontario government planned to help small communities find doctors.

The meeting was under the chairmanship of William Cumming, reeve of Lancaster Village. Charlottenburgh was represented by Reeve Donald Thomson, Lancaster Township by its reeve, Alex McNaughton.

Bonnie Glen Pavilion Changing Hands

Ranald J. McPherson, 3rd Kenyon, has completed sale of his Bonnie Glen Pavilion on Highway 43 to Marcel Lanthier of Alexandria.

Mr. Lanthier will take possession January 6th.

Dogs At Large To Bring Charges

There have been increasing complaints regarding dogs running at large, reports Police Chief Cleroux. The police intend to crack down on offenders and one charge was laid this week of having an unlicensed dog and of letting it run at large.

Firemen Tell Pupils Of Fire Hazards

Members of Alexandria Fire Brigade are visiting the primary schools in Alexandria area this week to give talks on safety from fire in the home during the Christmas season.

In order that the children may better digest the instructions a lollipop is being given to each.

Injured Sailor Back In Canada

Lieut. Allan F. Kennedy of Munroe's Mills, who suffered critical burns, Oct. 23, in an engine-room explosion on the destroyer-escort Kootenay, Oct. 23rd, will spend Christmas in hospital at Halifax, near his Dartmouth home.

From hospital in England where he was treated for severe burns to arm and chest, Lieut. Kennedy was flown to Trenton, Ont., last week, and from there to hospital in Halifax.

At Trenton to greet him were his parents, Mr. and Mrs. Alex Kennedy, Munroe's Mills, Mr. and Mrs. Ewen McDonald, Alexandria, Miss Joan Kennedy, VON of Toronto and Sister M. Eusebia of Trenton.

Mrs. Kennedy reports her son is well on the road to complete recovery and happy to be alive this Christmas. Eight of his shipmates died in the explosion-fire he was among nine injured.

Form Parent-Teacher Group At New Laggan Public School

The organizational meeting of the Parent-Teachers Association of Laggan Public School was held in the gymnasium of the new school on Wednesday evening, Dec. 3rd. Kent MacSweyn, Principal, spoke briefly on his ideas for the Association, then asked Morlin Campbell to act as chairman for the election of officers. Mrs. Grace MacMillan was appointed secretary for the meeting.

The following slate was elected: President, Campbell MacDonald; vice-pres., Hugh MacPherson; sec. Mrs. Ruth Campbell; treas., Al Malcolmson. Representatives from the teachers, Mrs. Mary MacDonald, Mrs. Jean Humphries. Representatives from the parents, Mrs. Lillian MacPherson, Mrs. Stanley Vogan. Program committee, Mrs. Billie Nixon, Mrs. Irma MacMillan, Morlin Campbell, Mrs. Mora Calvank. Lunch committee, Mrs. Jean MacLennan, Mrs. Gordon MacMillan, Mrs. Wallace Hope.

When the business part of the meeting was completed, the school choir, under the leadership of Mrs. Humphries, delighted the audience with several selections. Mr. MacSweyn then showed those present interesting slides of his recent travels in France.

Meetings of the PTA are to be held on the third Monday of each month in the school gym, and parents and all interested parties are urged to attend.

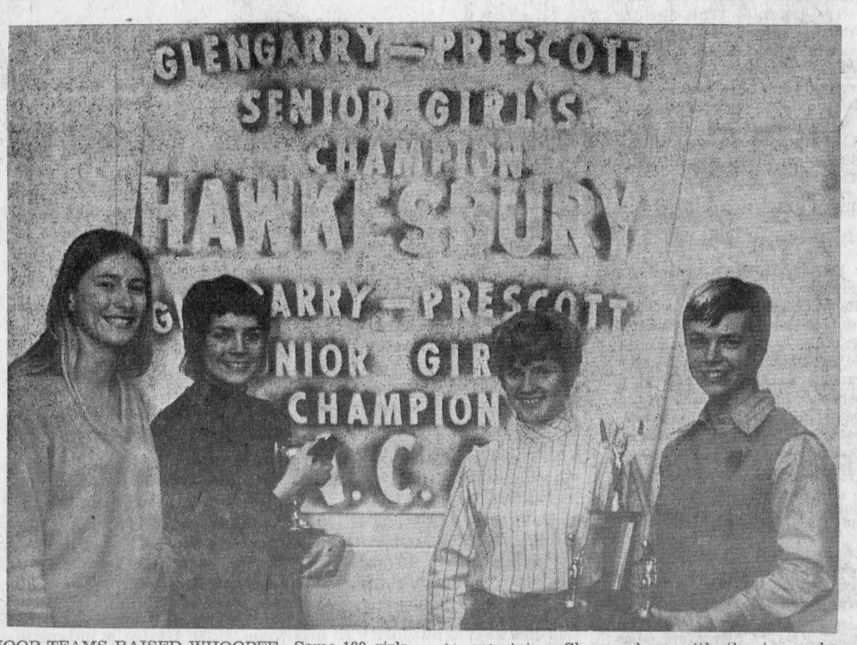

HOOP TEAMS RAISED WHOOPEE—Some 100 girls representing the basketball teams of Hawkesbury, Vankleek Hill, Maxville, Char-Lan and Glengarry District High gathered at the local school Dec. 5th for a trophy night dinner. Prizes for top scorer, best dribbler and in other categories were presented in Academy Award style and the girls were called on to entertain. Shown above with the team championship trophies are the junior champs, left, Monique Seguin, captain and Miss Marilyn White, coach of the VCI team; at right, Miss Fisher, coach and Chris Williamson, captain of the Hawkesbury senior champs.

—Photo by Robert

Long Christmas School Holiday

More than two weeks of Christmas holidays will be enjoyed by area students starting Friday. Classes resume Monday, Jan. 5th.

Recovered From Fall

Thought to have suffered a fractured skull in a fall on the pond near his Glen Nevis area home, Monday, Lee MacDonald, 13, was able to leave Hotel Dieu, Cornwall, Tuesday, after treatment for a bad concussion. He is a son of Mr. and Mrs. D. W. MacDonald.

Elect Officers At Co-Op Annual

The Vankleek Hill Branch of United Co-operatives of Ontario held their annual meeting Thursday, December 11, at the Vankleek Hill High School.

Over 75 area people attended this yearly event to hear the operation report given by Gilles Menard, branch manager, the councillors activity report presented by C. H. Clare and a short report given by Ed Legault, UCO District Manager, on the results obtained by the Provincial Organization in Toronto.

Two new councillors were elected to the Board. They are Ronald Barton, RR2 Vankleek Hill, and Arthur Leroy, RR1 St. Eugene.

The board will be as follows: President, Murray Allen, vice-president, Allen Barton; secretary, David Fraser; councillors, William McCaskill, C. H. Clare, Ronald Barton, Arthur Leroy and Rolland Massie.

The meeting ending with a question and anwer period, followed by a very entertaining film on Co-operatives.

Three Elderly People Injured When Car Hit Tree Near Apple Hill

Seriously injured when their car left the road and struck a tree near Apple Hill, last Wednesday, Duncan McLean, 79, of Alexandria and his two sisters are reported improving in Hotel Dieu, Cornwall.

The sisters are Mrs. Harriet MacDonald, 81 of Apple Hill and Mrs. Catherine Chisholm, 77, of St. Andrews West.

Mr. McLean and Mrs. MacDonald were most seriously hurt, suffering multiple fractures and lacerations. Mrs. Chisholm sustained a fractured right ankle and lacerations.

The accident occurred on County Road 17, the Apple Hill road, just south of Highway 43, at 3.30 p.m. Wednesday of last week. The driver, Mr. McLean, is reported by police to have lost control of the car which left the road and struck a tree. All three occupants were knocked unconscious by the impact.

Investigation was by OPP Constable Don Fosberg of Maxville.

Infection Affects Hotel Dieu

Laboratory tests have shown a mild intestinal infection has affected an undetermined number of patients and staff at Hotel Dieu in Cornwall, it was revealed Tuesday by assistant administrator Jack Fry.

Mr. Fry denied anyone was in quarantine, saying certain staff members and patients were under observation for the infection.

"The hospital has been working with the medical officer of health, Dr. R. V. Peters to determine the source of infection," said Mr. Fry. "The investigation is continuing and a further announcement will be made shortly."

John H. Lafave Died At 85

A respected resident of town and area until moving to Valleyfield, Que., in 1941, John H. Lafave died in Hotel Dieu, Valleyfield, Dec. 5th. He was 85.

Mr. Lafave was born at St. Raphael's(a son of Francis Lafave and his wife, Marguerite (Geneau) Bergeron. He farmed most of his life, residing at St. Raphael's, Martintown and Alexandria before going to Valleyfield.

Predeceased in 1937 by his wife, the former Marie Rose Anña Lapointe, he leaves three sons and four daughters. They are: Francis Lafave of Huntsville, Ont.; Clifford (Bunny) of Cornwall; Neil of Cold Lake, Alberta; Mary, Mrs. Arthur Leroux and Veronica, Mrs. Conrad Lajoie, Alexandria; Ida, Mrs. Robert McDonald, Windsor and Stella, Mrs. Armand Searle of Valleyfield.

One brother and three sisters also survive: Mrs. Alfred Blanchard, Montreal; Mrs. Angus Taylor, Sudbury and Mrs. Fred Socia of Duluth, Minn.

The funeral was held Dec. 9th from the Marcoux & Morris Funeral Home here to St. Finnan's Cathedral and cemetery. Msgr. D. A. Kerr chanted the funeral mass.

Pallbearers were: Edgar Lafave, Gilles Lajoie, Eugene Lafave, Cyril Gagnier, Wilfrid Decoste and Lloyd Kennedy.

County Holstein Is Gold Seal Producer

Kengor Ideal Aggie, a purebred Holstein cow in the herd of C. Naylor, Lancaster, has recently been awarded a Gold Seal production certificate by the Holstein-Friesian Association of Canada. In seven lactations, Aggie produced 190,789 lbs. milk containing 6,408 lbs. fat, average test 3.36% butterfat.

In her latest lactation, as an eleven-year-old in 305 days on twice-a-day milking, Aggie produced 20,885 lbs. milk containing 707 lbs. fat, average test 3.39% butterfat. This record has a Breed Class Average of 188% for milk and 173% for fat.



NEW RICHELIEU SLATE INSTALLED—Gerard Roy took office as president of the Richelieu Club of Alexandria, at Monday's meeting of the club. He is seen receiving the gong from outgoing president Bob Leroux. Gaetan Giroux, secretary, and Claude Ouellette, vice-president complete the group. At the club's Christmas party in Alexander Hall last week, farewell presentations were made to Mr. and Mrs. Ron Bradette who leave soon for the Philippine Islands.

—Photo by Robert

New Balloon Altitude Record

Lancaster balloonist Ray Munro broke the altitude record for Vulcan-type balloons, Wednesday morning when he went up over 25,000 feet.

Munro reached an unofficial 25,500 feet in a one hour and 25-minute flight from Russell. He took off at 7.45 a.m. and made a bumpy landing in a cornfield on the farm of Lloyd Smith, just east of Chesterfield, at 9.10 a.m. ,chilled to the bone but othewise hale and hearty. The temperature at his peak altitude was about 40 below.

Funeral To Be Held Friday

The funeral will be held Friday, at 2.30 p.m. of Mrs. Josephine Menard of Montreal, who died in Notre Dame de Lourdes Hospital, Tuesday, at the age of 79.

The funeral will be held from the Marcoux Funeral Home here, to St. Martin of Tours Church and cemetery, Glen Robertson.

The former Josephine St. Onge, Mrs. Menard was born at North Lancaster, the daughter of Joseph St. Onge and his wife, Emma Laurin. She had resided in Montreal for many years.

Predeceased six years ago by her husband, Adoris Menard, she leaves two sons, Alphee and Bruno Menard of Montreal.

One brother and two sisters also survive: Josephat St. Onge of Masena, NY,; Miss Oliva St. Onge and Mrs. (Carmen) Lucien Rivard, both of Montreal. Two grandchildren also survive.

EDITORIAL

IT'S OUR OPINION

They Dream Big In Maxville

Ambitious is the project the men of Maxville are now embarked on. Not satisfied to be hosting the North American Pipe Band championships at the Glengarry Games each civic holiday weekend, they seek sponsorship of the world title competition one year soon. At least two years of preparation would be involved, they estimate, and so they have set their sights on 1972 as the target year.

The world championships are held in Scotland each year and it would take the willing cooperation of the Scottish Pipe Bands Association to see the site transferred across the Atlantic for the first time. The Pipers' Society of Ontario is supporting the idea and Games' officials have other contacts in Scotland who have promised to help the cause.

"What we have, we hold!" is the motto of one of the highland clans and the Scot has a reputation for stubborness. He is generous too, but will the big brass of the SPBA prove amenable to giving up its big meet of the year in favor of cousins in Canada? The world championships draw some ninety bands and the event must be quite a tourist attraction. The august British Board of Trade may frown on such a loss of the tourist dollar.

Games officials are not overly confident the world championship will come to Maxville, even for one year, but they will give it a good try and if they succeed Maxville and Glengarry will really be on the map. They will have earned their niche for the hosting of such a gigantic meet would involve tremendous organization, planning and financing.

Games' officials see a two-day program of band competitions and individual piping trials exclusively. There would be no place for dancing competitions or sports events and they visualize bands and bandsmen coming from all across North America, Scotland, perhaps even far-off Australia and other countries of the Commonwealth.

Housing would be a major problem but in the matter of a site for the show Maxville need take a back seat to no other centre. The lay-out of Maxville fairgrounds probably adapts itself better than anything in Scotland. Missing might be only the backdrop of mountains and the heather.

This is a project Glengarry Games' officials have been kicking around for some time. If it ever comes to pass they surely will be assured the ready support of Glengarrians at home and away.

May Reduce The Holiday Traffic Toll

Whether they like it or not holiday drivers are going to be only a breath away from conviction on a charge of impaired driving. The breathalyzer test is now part of the Criminal Code of Canada and failure to pass this test, or refusal to take it, carries an automatic suspension of driving permit as well as heavy fines and/or a term in jail.

Rough on drivers many will see this new law and yet they must agree that stricter regulation of the drinking driver is long overdue. More than five thousand die on Canadian roads each year and it has been shown that at least one of the drivers had been under the influence of liquor in more than one-third of these fatal accidents. If the breathalyzer saves more than a thousand lives, as well as injury and suffering in non-fatal cases, it will prove well worth while.

Countless ways of beating the breathalyzer are being bandied about, but members of the local Lions Club heard on good authority last week that it is fool proof. The only way to beat the test is to have less than .08 per cent of alcohol in your bloodstream when your breath is sampled. That can vary from two bottles of beer to four depending on the time lapse between drinks or the weight and build of the imbiber. The cautious driver will wait two hours after his last drink before taking the wheel but to be really safe from the breathalyzer the driver will stay away from alcohol.

There are provisions in the bill to protect drivers from over-officious policemen or those who might misuse the test to score a personal vendetta. The policeman must be convinced in his own mind that the driver is impaired before he can order the breathalyzer test. If it can be proven otherwise the policeman is leaving himself open to losing his job and being sued for false arrest.

These tests have been in use in some Canadian provinces and in European countries for years and have been proven effective in cutting the toll of death and accidents on the highways. The long yuletide weekends ahead will be providing the first real chance to gauge effectiveness of the breathalyzer across Canada as a whole.

Fatal accidents are most poignant at the Christmas season and if they are appreciably down over the next two weeks this new weapon against drinking drivers will have earned acceptance.

If It Wasn't Christmas We'd Tell Them Off

Just think of all the Christmas giving we could afford if our Santa Claus governments had not confiscated so much of our earnings. Mind you, the tax gatherers have left us enough to live comfortably on. But we don't think it fair that Ottawa should play Santa Claus all through the year on our hard-earned cash and not leave us at least a nest egg with which to fill our own Christmas gift lists.

And it threatens to get worse. Now it's a guaranteed annual income for every Canadian that will be put in the Christmas stocking just about the time the next federal election is called. Surely we'll be grateful enough to return the Trudeau Government for another five years when it has proven so generous.

Christmas should be a time of goodwill toward man and Mr. Trudeau must fit into that classification of the genus homo. If this wasn't practically the eve of Christmas we'd be tempted to tell the Prime Minister he's proving more the practical, promising politician than a man of his word.

We'd be reminding him of the promise he made last year when he insisted on ramming Medicare through. This will be the last welfare scheme my government will endorse, he asured us then. But that was before the NDP and the Conservatives got interested in a guaranteed income plan.

Now Mr. Trudeau is interested too. At the conference with provincial premiers last week he laid the groundwork for a minimum income plan for Canadians. Only Quebec's Premier Bertrand was dead set against it and his motive was probably political too. His province wants jurisdiction over all welfare payments to its people so he could not condone still another give-away plan that would be administered from Ottawa.

If we weren't filled with the yuletide spirit of goodwill we'd be asking Santa Claus for a new breed of political leaders less addicted to giving away our money to buy election.

Safety And Christmas Tree Lights

Don't overdo your holiday hospitality at the expense of safety, is the advice of Safety League officials. Your Christmas tree can be a warming touch; but don't let it get too warm.

One of the worst fire hazards at this time of the year can be your Christmas tree if you do not take particular precautions.

Safety experts suggest these guards against fire:

Christmas lights may look identical, but can differ vastly in quality. Make sure yours have the C.S.A. (Canadian Standards Association) of U.L. (Underwriters' Laboratories) emblem of approval. These meet electrical safety standards. Lights equipped with a safety fuse in the plug are a good buy.

Make sure your outdoor lights are designed for this purpose, and are properly insulated against snow and rain.

Choose a fresh tree — Scotch pine lasts longer — and leave it outdoors until needed. Before you put your tree up, cut off the bottom an inch from the original cut and stand it in water overnight.

Check your Christmas tree lights for frayed wiring and broken sockets. Avoid splicing. Always remove the plug from the outlet before breaking connections between sets of lights. Watch for any sparks when connecting or disconnecting lights.

It's a suicidal practice to replace fuses with coins. Fuses are for your protection. Coins can lead to fire.

Be sure your Christmas tree is located well away from the fireplace, radiator, television set, powerful electrical lights, and other sources of heat.

Make sure you use 'fireretardant' crepe paper when decorating, and if you use cotton under the tree be sure it is fire-resistant. On Christmas day dispose of gift-wrappings as soon as possible.

Removing a socket from a series of lights overloads the circuit, causing overheating and fire danger. Leaving your lights on for an extended period of time can also cause overheating. This can be avoided by the use of an adaptor to make lights switch on and off.

THE GLENGARRY NEWS

1960 PRIZE WINNER CANADIAN WEEKLY CWNA NEWSPAPERS ASSOCIATION BETTER NEWSPAPERS COMPETITIONS

Canadian Weekly Newspapers' Association
Ontario Weekly Newspapers' Association
Audit Bureau of Circulation

AUDITED PAID CIRCULATION ABC

THE NEWS PRINTING COMPANY
PO Box 10 — Telephone 525-2020
EUGENE A. MACDONALD — EDITOR AND PUBLISHER

SUBSCRIPTION RATES: $5.00 per year; $6.00 per year in Canada. beyond the 40-mile zone, $7.00 per year. U.S.A. and Foreign.
DISPLAY ADVERTISING RATES: Casual, 98 cents per column inch. Contract rates given on application. COPY MUST BE IN OUR OFFICE NOT LATER THAN NOON, TUESDAY —
Second class mail registration number 1302



ITEMS OF AULD LANG SYNE . . .



. . . GLEANED FROM OUR FILES

TEN YEARS AGO—

Thursday, Dec. 17, 1959

J. T. Smith and Donald Shaw, principals of Alexandria and Maxville High Schools and David Paille of VCI escaped injury Monday when the taxi in which they were travelling to a conference in Massena struck an oil truck and landed against a tree, south of Green Valley. Bert Larocque, the driver, also escaped injury. — Marcel Pattyn will head the new slate of Alexandria Legion Branch when it takes office in January. — Mrs. Melina Quenneville of Glen Robertson, celebrates her 90th birthday today. — Alex Kennedy of Munroe's Mills, was elected president of the Holstein Breeders Club at the annual meeting.

TWENTY YEARS AGO—

Friday, December 16th, 1949

A veteran of the Belgian underground, LAC Allan V. MacIntosh, of Skye, was killed Sunday in the crash of an RCAF plane near Trenton. Four died in the crash of the plane while on a weather observation flight. Allan was a son of Mr. and Mrs. D. H. MacIntosh, of Skye. — Ottawa sports officials will be here Saturday for the opening hockey game marking official taking over of the Gardens by the new company. Many improvements have been made to the arena. — Town Council this week completed purchase of the Island property as a park and authorized sale of the mill building to the Glengarry Farmers Co-op. Water rights are reserved for the town.

THIRTY YEARS AGO—

Friday, December 15th, 1939

Handsome pewter steins were won by members of an Alexandria rink who last weekend won first honors in the opening bonspiel at the Seigniory Club. The local curlers were Dr. D. J. Dolan, R. H. Cowan, Dr. R. J. McCallum and Dr. H. L. Cheney, skip — Mrs. Donald MacKay has leased her residence on St. George Street for the winter months to Dr. B. Primeau.—Students home for Christmas from St. Alexander's College, Ironsides, Que., are Romeo and Bruno Pigeon, Armand Quenneville, Claude Poirier, Hubert Huot and Bernard Cardinal.

FORTY YEARS AGO—

Friday, December 20th, 1929

Hockey enthusiasts from Lancaster, Williamstown, Martintown and Alexandria met at Lancaster on December 12th, and formed a four-team hockey league, which will play for the Markson Cup. Angus J. McLennan was elected president. — After an absence of some 17 years, William J. Gray, accompanied by Mrs. Gray and son, Angus D., arrived from Hughton, Sask., on an extended visit to his parents, Mr. and Mrs. Duncan Gray of Kenyon Street. — Andrew E. McMeekin of Dalkeith won first prize in the Bacon Litter Competition for Eastern Ontario, while Dan W. McLeod of Kirk Hill, was tenth. — The dwelling of Harry Lajoie, Lochiel, was completely destroyed by fire, last Wednesday evening, some furniture being the only articles saved. — Miss J. Dewar left Maxville, this week, for the Lachine General Hospital, where she will be supervisor of the public floor.

FIFTY YEARS AGO—

Friday, December 19th, 1919

To provide further needed ice accommodation the Borden Farm Products Co. have added a large addition to their commodious plant at Maxville. — Since yesterday the whole of Ontario is placed under quarantine so far as Montreal is concerned. Before leaving trains all passengers must produce certificates showing they have been vaccinated. — Donald A. McDonald, arrived from Sault Ste. Marie, Ont., on Monday, to spend the holidays with Mrs. McDonald and family, Derby Street.

SIXTY YEARS AGO—

Friday, December 17th, 1909

Frank Kerr, CPR agent, has kindly donated the collection of Gaelic songs owned by his father, the late Cosmos Kerr, to the newly organized Highland Society of Glengarry. — James W. Wylie of this place, has entered the local branch of the Bank of Ottawa as junior. — John A. McLean of Lancaster, left Tuesday for Montreal, where he enters the employ of Duncan McMartin, of Cobalt fame. — A real estate deal of importance was put through lately, when S. Filion of Greenfield, became the owner of W. D. McCrimmon's 200-acre farm at Glen Roy.

(Continued on Page 3)

No Control Over Hydro?

(Smiths Falls Record-News)

The citizens of Ontario may very well be startled to learn that their provincial Government thinks it has no control over its creature, the Hydro Electric Power Commission. The average taxpayer is justified in believing that any agency a government creates remains subject to that government — no matter how much "autonomy" may have been granted it.

The point came up recently during the grilling the Opposition was giving Premier John Robarts and the Minister of Energy and Resources, George Kerr, over the proposed increase in Hydro rates. Hydro has indicated that it plans to increase its rates on the first of January. The Opposition thinks that, with the country struggling against inflation, and in view of the fact that Hydro has a reserve fund amounting to about $183,000,000 there should be no rate increase.

Pushed into a corner over this issue, Premier Robarts conceded that the Government should consider introducing legislation which would give the Cabinet control over the use of this reserve fund. The Opposition has suggested that Hydro should use this fund, rather than raise its rates. Mr. Robarts seemed to agree in principle, but he went on to warn the Legislature that nothing would be done in a hurry.

According to the Minister of Energy and Resources, the Cabinet has no authority to intervene, since Hydro is independent and autonomous. This is nonsense, of course. Within its constitutional limits the Ontario Cabinet can do anything, including taking over Hydro if it wants to. What Mr. Kerr is doing, clearly is trying to scare off his attackers. Neither he nor the Premier seem to see anything contradictory in saying that Hydro is completely independent and then admitting that it might be a good idea for the Cabinet to take over the Hydro reserve fund.

So far Hydro has not shown any good reason why it should raise its rates. It is certainly independent in the sense that it acts in such matters as if it had no responsibility to the people of Ontario. It is time that the Government took a much closer interest in Hydro with the idea that, if it appears necessary, the need and rights of the citizens of Ontario should come before the independence and autonomy of Government.



LETTERS to the EDITOR

SENDS GREETINGS

Ottawa
December 12, 1969

The editor,
The Glengarry News,

I would like to avail myself of the privilege of the columns of your excellent paper to wish you and my many friends in Glengarry the compliments of the season.

As you know my wife and I only recently left Dalkeith for Ottawa. We are both going to miss the very friendly atmosphere which prevails among the people in all walks of life in your area especially at Christmas time.

So we take this way of sending greetings to the people of all the churches in Glengarry with their ministers and priests. We send greetings also to the students and teaching staff of Glengarry District High School where I spent many happy hours; and to the business people and store-keepers in the villages round about.

At the same time we wish to acknowledge the many cards and letters we have been receiving from the people of St. Columba Church, Kirk Hill, and other friends.

Yours sincerely,
William McLean

The Weeklies Say

ACTION NOW

Strong public pressure . . . should and must be applied to the provincial government so vital sewage projects become realistics instead of meaningless propositions. —Vernon (BC) News

EXERCISE IN FUTILITY

Hydrogeologists . . . feel glaciers are becoming increasingly important as potential sources of pure water to replace polluted lakes and streams. But after man has found a way to replace polluted water with pure water from glaciers will he not just start polluting the water all over again?

—Campbellton (NB) Tribune



WITH OUR

RAMBLING REPORTER

by Ed.

CHRISTMAS SNOW

Mind you, we don't go for snow ordinarily; don't even operate a snow buggy and we wouldn't mind if this temperate weather we've been enjoying went on right through to Easter.

With a break for the yuletide season, though. We like a white Christmas and this coming weekend might be just the time for the weatherman to serve up maybe three or four inches of snow. Travelling will be at a minimum this weekend as people complete their shopping and rest up for the Christmas Eve trek toward home. A bit of snow might even help local business if it discourages trips to the cities for last-minute shopping.

Why we're asking for a bit of the white stuff, though, is because Santa is due Friday and his snuggery looks more snug against a background of snow. So do the Christmas lights that seem so much more welcoming and warming when reflected in the snow.

If you've been wondering what your Rambling Reporter wants for Christmas that's it — Snow, in moderation, of course.

There'll be another issue reaching Glengarrians at home before the holiday, but for those away we wish you now—A Very Merry Christmas.

THE KISS OF DEATH

Postmaster-General Kierans, it seems, has found the self-imposed task of making the Post Office a paying proposition too much even for his managerial capabilities. He suggested last week that the Government may decide to turn the Post Office into a Crown corporation.

That would serve to extricate Mr. Kierans from a sticky situation without him losing face. But if we are to judge from the history of the CBC or the Canadian National Railways such a move would do nothing to improve postal service, curb the postal unions or reduce the Post Office deficits.

Mr. Kierans and Prime Minister Trudeau should face up to the fact that poor management in the upper echelons of the Post Office has made a complete mess of that department. Providing that same postal bureaucracy with the privileges and protection of a Crown corporation would only ensure still worsening service and larger deficits.

Perhaps the only solution would be to turn over postal service to private enterprise, perhaps along the lines of the Bell Telephone Company which operates a monopoly under rates controlled by the government.

As if to prove that a Crown corporation is not the answer, the idea has found favor with William Houle, president of the 15,000 member Canadian Union of Post Workers. Mr. Houle declares his union favors the Crown corporation idea and no wonder. He's got the CNR as an example of how easy it is for the unions in such a Corporation to win every demand for less work and more pay. Mr. Houle has seen the weight of Government invariably siding with these unions in every confrontation with management.

Taking the CNR as an example again, Mr. Houle may note how its unions have priced it out of service, to the point where it no longer provides service. That may not bother him a bit, for his own union is already well advanced on that road.

The Trudeau Government will only be guaranteeing still poorer postal service if it makes the Post Office a Crown corporation.

Most Crown corporations might better be called a Crown corpse.

BOUGHT UNSEEN

We very seldom visit the local liquor store since it was dumped out in the country, but each time we make a purchase we're left wondering why it's still necessary to fill out that form when the permits have been long done away with.

The editor of the Renfrew Advance puts on paper some thoughts on LCBO operations that probably are shared by most customers of these stores:

"Buying liquor by the bottle (legally) in Ontario is a process that only a puritan-dominated, guilt-ridden society would put up with.

"Gone are the little cards that allowed you to buy rye at the government store, but you must still sign your name and write out an address. Who knows why?

"Liquor is selected by number and name. The bottles, all shapes, sizes and colors, are stacked away on shelves where the sight of them will not corrupt the customer. No

(Continued on Page 3)

IGA

NOEL

WARMEST CHRISTMAS GREETINGS

FROM THE MANAGEMENT and STAFF OF

Lancaster IGA

OUR STORE HOURS CHRISTMAS WEEK —
Mon., Tues., Dec. 22, 23 — 8.30 a.m. to 9 p.m.
Wednesday, Dec. 24 — 8.30 a.m. to 6 p.m.

Remember Flowers FOR THE HOLIDAY SEASON

FROM

PAUL'S FLORIST & GIFT SHOP

Eleven Year's Experience At Your Service

THREE STORES TO SERVE YOU

Alexandria ..... Tel. 525-3852
Apple Hill ..... Tel. 527-5477
Maxville ..... Tel. 527-2080

Our Flowers are from Qualified Growers
A Very Merry Christmas — Joyeux Noel
and a
Bright New Year — Bonne Heureuse Annee

PAUL L. ROY, Prop.

51-2c

DRESS THE KIDDIES FOR CHRISTMAS

— AT —

PRINCE and PRINCESS BOUTIQUE

MILL SQUARE — ALEXANDRIA



We have a large selection of Dresses for Christmas from

7.98 to 18.98

Stretch Suits for boys and girls

ALSO BOYS' SUITS

Shop soon while the choice is widest.

Use our Lay-Away Plan

Snow is with us now. Come in and see our Ski-doo Suits, all-lined from 2 to 12 years.

We also have a good choice of other Christmas Gift Suggestions

ANOTHER FIRST FOR MAXVILLE

JUST OPENED

MacDonald Motors

NO. 1—New and used cars
NO. 1—Complete Esso Service, Washing, Tires, Accessories
NO. 1—Minor and Major Repairs, Tune-up, Front End Alignment, and Overnight Storage
NO. 1—Tilden Rent-A-Car and Truck

MAXVILLE WAS IN NEED OF NO. 1 SERVICE
THAT'S WHY WE CAME!

WE NEED YOU. COME AND SEE US ON MAIN ST. SOUTH

CHRISTMAS CANDLES FREE WITH EVERY $5.00 PURCHASE OF GAS

MERRY CHRISTMAS AND A HAPPY NEW YEAR

TEL. 527-2076 SYLVESTER MacDONALD



NEWS OF INTEREST FROM MAXVILLE AND SURROUNDING DISTRICT

Mr. and Mrs. Mogens Jensen have left on a trip home to their native Denmark where they will enjoy a two-months visit with relatives and friends.

Kenyon Agricultural Society has decided to have the annual meeting on January 31, 1970. As usual the day-long session will be followed by a dinner at the curling club.

Christmas tree thieves have been paying their annual calls. Owners of nice plots of reforestation should be keeping a close eye on their trees.

Home for the weekend with Mr. and Mrs. Osie Villeneuve were Brian Villeneuve, Toronto; Mr. and Mrs. F. B. Villeneuve and son, Brent, Ottawa.

MUSIC IN THE CHURCHES

Village residents will be able to enjoy an abundance of Christmas music this Sunday. The congregations of St. James and St. Michael and All Angels are having a special service of lessons and hymns sung by the choir of Christ Church, Long Sault. This service will be at 7.30 p.m., Sunday, Dec. 21, in the church of St. Michael and All Angels, Maxville.

Also on Sunday evening, Dec. 21, is the choral service by the choir of St. Andrew's Presbyterian Church.

Maxville United Church is having the Sunday School concert on Friday evening, Dec. 19, at 8.00 p.m. in the church hall.

C of C WILL CONTINUE

At an important meeting last week the members of the Maxville Chamber of Commerce met to consider giving up their charter. Lack of public support and interest were cited as reasons for this move. However, the majority voted in favor of continuing the Chamber for at least another year, in spite of admitted difficulties. A nominating committee was appointed to bring in a new slate of officers for installation at the February meeting.

This Chamber has done much for the town in past years. It helped launch the Highland Games 22 years ago, encouraged the building of the community hall, and gave great assistance in the building of the Manor and the Health Centre. It also sponsors the annual Santa Claus parade.

The main function is as publicity organ for the town — and it was felt that such a body would be invaluable especially with the 25th anniversary of the Games coming up in 1972, and the expected increase of tourism that will certainly follow completion of the new Ottawa-Montreal highway just north of this area.

MAXVILLE BRANCH REPORTS RESULTS

The Maxville Branch of the Canadian Bible Society canvass has been completed. We thank the collectors and the contributors who gave so generously. Contributions amounted to $341.85, as reported by William Wilkinson, secretary-treasurer of the Maxville Branch.

Assisting with the canvass were Miss Betty Blair, Mrs. Eddie Carter, Donald Cumming, Mrs. Myron Marshall, Howard McEwen, Mrs. Mack McEwen, John McKillican, Mrs. Howard Morrow, Miss Donna Munro, Roddie Stewart, Allan Vallance and William Wilkinson.

SENIOR AUXILIARY MET

The regular monthly meeting of St. Andrews Senior Auxiliary was held at the manse on Tuesday, Dec. 9 at 2.00 p.m., with an attendance of 15 members and three visitors. Mrs. W. S. MacLean had charge of the devotions. Mrs. W. H. Cameron read St. Luke 2, verses 1 to 19 inclusive.

Mrs. MacLean based her message on "No Room in the Inn", Mrs. MacLean closed with prayer. Mrs. Malcolm MacLeod led in prayer. Bella MacLeod read a poem entitled "The Little Christ Child".

Business—Mrs. W. A. MacEwen read the treasurer's report and said she had sent $100 to Toronto. Mrs. MacIver spoke about Armagh and suggested that $10.00 be sent to support this home. She installed the officers for the next two years.

A delicious lunch was served by Mrs. MacIver, assisted by several of the ladies.

MICHAEL MANN

Maimonides Hospital and Home for the Aged

5795 Caldwell — 4th Floor
Cote St. Luc
Montreal 269, Que.

(formerly of Maxville)

extends

Best wishes and Greetings to all friends and relatives and also wishes to hear from friends and relatives in the Maxville area.

51-1c

DUNVEGAN

Season's greetings to the editor and the staff of the Glengarry News and all our readers.

Misses Katie F. and Tena M. Urquhart visited with Mrs. K. K. MacLeod and others in Dunvegan on Friday.

Mrs. D. W. MacLeod, Skye, is visiting in Ottawa with her daughter.

White Gift Sunday was held in Kenyon Presbyterian Church with the Junior Choir taking part on Sunday, Dec. 14th, and the White Gifts going to the Maxville Manor Annual Christmas Tree will be held in Dunvegan hall, on Monday evening, Dec. 22, at 8 p.m. Everyone welcome.

Christmas Service will be held in Kenyon Presbyterian Church on Sunday, Dec. 21st, at the 11 o'clock morning service. The evening service will be held by candle light and the choir will sing Christmas carols. These services will be conducted by Rev. H. R. Ferguson.

The Dunvegan WI will hold their December meeting on Monday evening, Dec. 29, at the home of Mrs. Joanne MacLean, Maxville.

Marianne Loewen and Charles Collin, both of Ottawa, spent the weekend at the John Loewen's.

WI EUCHRE PARTY

The WI held their third card party in the Dunvegan hall with a good attendance. Winners were as follows: ladies, Mrs. Florence Phillips, Greenfield; Mrs. Ranald Campbell, Dunvegan; Mrs. J. A. MacLennan, Baltic Corners. Men's, John Seguin, Dunvegan; John A. MacLennan, Baltic Corners; John Golden, Greenfield.

Door prize, Lawrence MacKinnon, Greenfield.

Next euchre is to be held early in the new year.

WINNERS IN THE LIONS 300 CLUB

FOURTH WEEK
$20 EACH

193—Dr. D. J. Dolan
111—Jean Clement
190—Mrs. G. Leroux
150—Mrs. Lillian Legault
293—Joanne Maheu

-Notice-

To parents and children interested in advanced musical instruction from Canada's largest teaching organization for accordian and guitar. All students are prepared for recognized grade examinations.

The Canadian Conservatory of Music has been a successful operation for 1½ years in Alexandria, due to the continual support of the people in Alexandria and the surrounding area.

Lessons are given at K of C Hall. All instructors are recognized by the International Teachers' Association.

For more information

Tel. 525-1219

50-2c

Rambling . . .

(Continued from Page 2)

matter that millions of dollars are spent on brands, labels and merchandising, Old Man Ontario does not want you to see what you are buying. Silly isn't it?

"A new liquor store is being built in Renfrew, but it won't display those wicked bottles either. Hundreds of cases of rye, scotch, gin and wine will stay hidden. You will buy Old Rotgut by numbed only—293 B—wrapped in a brown paper bag.

"Just like the army.

"For the millions of dollars spent on booze you would think Ontario would show its customers what the bottles look like. But they don't—and won't, as long as you gratefully pick your bottle of instant tranquillizer by number and never complain."

Auld Lang Syne...

(Continued from Page 2)

SEVENTY YEARS AGO—

Friday, December 15th, 1899

J. T. Schell has purchased the Hugh McIntosh farm, 19-1st Kenyon, consisting of 200 acres, at a price in the neighborhood of $4,000. He is opening a lumber camp on the same which will employ about 30 men. — John Boyle, grocer, has moved into his handsome new store next to the Bank of Ottawa. — From returns to hand we learn that Messrs. McGregor & McRae handled over $1,000,000 worth of cheese during the season of 1899. It marks a large increase of trade for this enterprising firm. David Rayside, the foreman, and Jack Harkness were among the gang of Bell Telephone men who were in Martintown early this week. — David McIntyre, St. Elmo, returned home from Manitoba last week.

WE REPAIR
Watches
and
Electric Shavers
Work Guaranteed
BRUNO PIGEON
JEWELRY and SMOKE SHOP
Complete Line of Jewellery
13 Main Street Alexandria

LAST-MINUTE SUGGESTIONS

for filling your Gift List still available at the

GLENGARRY GIFT SHOPPE

MAXVILLE

Tel. 527-2080 Maxville

Crystal, Chalet Glass, Blue Mountain Pottery
Imported from Scotland — Marmalade, Rock Candy,
Books by Burns and other Trinkets in Tartan
Cut and Potted Flowers on hand
ORDERS TAKEN FOR DELIVERY
WARM CHRISTMAS GREETINGS
CHARLES KITTS, Prop.

Marcel Lanthier Rentals

RENTAL OF GLASSES—WINE, CHAMPAGNE, OLD-FASHIONED, COLLINS, BEER, also PUNCH BOWLS.
COFFEE PERCOLATORS, PLASTIC CUPS, CUTLERY, PLATES

EVERYTHING FOR YOUR PARTY NEEDS

MARCEL LANTHIER

95 Peel St., Alexandria Tel. 525-2646

WEEKEND SPECIALS

— AT —

Alexandria IGA

OPEN FRIDAY NIGHTS TILL 10 P.M.
FREE PARKING SPACE

MEAT and PRODUCE

Red Brand SIRLOIN or T-BONE STEAK	lb.	1.15	Top Valu SKINLESS WIENERS	lb.	57c
Blade STEAK	lb.	77c	Maple Leaf SKINLESS WIENERS	lb.	59c
Economy Pack Chicken LEGS, BREASTS back attached	lb.	59c	Florida TANGERINE	3 doz.	1.00
Economy Pack BEEF STEAKETTES	lb.	69c	Florida White GRAPEFRUIT	8 for	69c
Economy Pack Shoulder LAMP CHOPS	lb.	53c	Sunkist Navel ORANGES	doz.	79c
Economy Pack Fearmin's BEEF or PORK SAUSAGES	lb.	55c	Japanese Mandarin ORANGES	box	2.49
Hy-Grade SAUSAGE MEAT	lb.	49c	Tropical BANANAS	lb.	12c
La Belle Fermiere TOURTIERES, PIES	16 oz.	69c	Iceberg LETTUCE	each	25c
Devon Sliced SIDE BACON	lb.	79c	Green ONIONS	3 for	29c
Maple Leaf Sliced SIDE BACON	lb.	95c	N.B. POTATOES	10 lbs.	33c
Devron Sliced SIDE BACON	lb.	89c			

CHRISTMAS SHOPPING HOURS
Open every day except Sunday from 9 a.m. - 9 p.m. from Dec. 18th to 23rd — Dec. 24th until 6 p.m.

SAME BARGAIN BUYS AVAILABLE AT

Lancaster IGA

Glens Won 7-4 Against Cardinal Dropped 6-1 Decision To Prescott

The league leaders, Morrisburg and Alexandria Glens meet here on Sunday in a game which could put the local team in a challenging position near the top of the ladder. Game time is 2 o'clock.

The Glens won 7-4 here against Cardinal, Friday night but put on a disappointing show at Prescott, Sunday night, when they lost 6-1 to the home team.

Against Cardinal, Rejean Theoret scored two and singles went to Rodney Shepherd, Jacques Cusick, Andre Poirier, Raymond Poirier and Donnie Morris. Paul Irvine got two for the visitors, Don Adams and Bob Crawford, singles.

Shepherd was the only scorer for the Glens in the Prescott game as Glen Robinson got two, Butch Windsor, Steve Beach, Dave Willard and Mike Lawrence, singles for the home team.

Junior 'C' Hockey

by Mrs. Mervyn MacDonald

Alexandria won its first game of the season on Saturday night as they downed Lancaster 5-3 so this week they are going after St. Raphael's with the same mighty gleam in their eyes. Alexandria's goals were scored by Bruce Benton with a hat trick and singles by Rodney Shepherd and Michael Kelly. Lancaster's markers were by Wendell Lefave, Allen Laframboise and Guy Roussin.

The big rivals, St. Raphael's and Lochiel, ended in a 5-5 tie with another display of fisticuffs thrown in for good measure. Lochiel points were by Raymond Poirier and Donnie Morris with a pair each and Paul Poirier with one. Ian MacLeod led the St. Raphael's boys with three with Blair MacDonald and Jacques Cusick adding the singles.

Fan interest seems to be on the increase each week and this week the doubleheaders promise to be especially interesting. Alexandria meets St. Raphael's at 7.30 with the Lochiel and Lancaster lads rounding out the evening at nine.

Services At Kirk Hill

Christmas services at St. Columba, Kirk Hill, Sunday, Dec. 21st, at 11 a.m., White Gift, Sunday Service.

8 p.m.—Special Christmas Service.

The Rev. W. D. Sutherland, BA, will conduct both services.

GLEN SANDFIELD

Campbell Fraser left by plane for Victoria, BC, to spend some time with his sister, Mrs. C. B. Wright and Mr. Wright who is ill in hospital.

Mr. and Mrs. Gordon MacMillan and family were dinner guests with Mr. and Mrs. Arthur MacMillan on Sunday.

Miss Gail MacLennan, Ottawa, spent the weekend with her parents, Mr. and Mrs. Angus MacLennan.

Mr. and Mrs. J. A. Fraser entertained Rev. Mr. Baugh and Mr. Richard Woodland of the Alcohol and Drug, Concern Inc. on Sunday, Dec. 7th.

Murray MacLachlan and Miss Ellie Mesman spent the weekend with his parents, Mr. and Mrs. Ronnie MacLachlan.

Minor Hockey Notes

by Mrs. Mervyn MacDonald

Coaches are reminded that they must turn in their players cards that were signed for the all-star teams last year to President Jos. MacGillis as soon as possible.

Current coaches are reminded by the Instructor to note well rule 18 of the CAHA nockey rules book regarding team captains and their privileges, also rule 72 regarding players leaving the bench during an altercation on the ice.

We are carrying two weeks' schedule this week, players, clip and save as our holiday schedule will be in next week.

Minor Hockey schedule:

Saturday, Dec. 20th, 1969

ATOMS—
8.00 a.m.—Alex. E. vs. Alex. W.
Lancaster vs. Lochiel

SPRITES—
9.00 a.m.—Canadiens vs. Lanc.
10.00 a.m.—Gr. Valley vs. Leafs
11.00 a.m.—N Lanc. vs. Lochiel

BANTAMS—
12.00 noon—Alex. vs. Gl. Nevis
1.00 p.m.—Glens vs. Gr. Valley
2.00 p.m.—Lancaster vs. Flyers

PEEWEES—
3.00 p.m.—Gr. Valley vs. Alex. S.
4.00 p.m—Lanc. vs. Alex. North
5.00 p.m.—St. Raph. vs. G. Robt.

JUNIOR C—
7.30 p.m.—St. Raph vs. Alex.
9.00 p.m.—Lancaster vs. Lochiel

Sunday, Dec. 21th, 1969

MIDGETS—
9.00 a.m.—Lochiel vs. North Lan.
10.00 a.m.—Wildcats vs. Lanc. D.

Saturday, Dec. 27th, 1969

SPRITES—
8.00 a.m.—N. Lanc. vs. Leafs
9.00 a.m.—Green Valley vs Lanc.
10.00 a.m.—Canadiens vs. Lochiel

ATOMS—
11.00 a.m.—Lanc. vs. Alex. West
Lochiel vs. Alex. East

BANTAMS—
12.00 noon—Alexandria vs. Flyers

MIDGETS—
1.00 p.m.—Wildcats vs. N. Lanc.
2.00 p.m.—Lochiel vs. Lanc. Dod.

PEEWEES—
3.00 p.m.—Gr. Valley vs. Alex. N.
4.00 p.m.—Gl. Robertson vs. Lanc.
5.00 p.m.—St. Raph. vs. Alex. S.

JUNIOR C—
JUNIOR C—To be announced later

Sunday, Dec. 28th, 1969

BANTAMS—
9.00 a.m.—Gl. Nevis vs. Gr. Valley
10.00 a.m.—Lanc vs. Glens

Winners At Cards

Miss Ann MacDonell, RR2 Green Valley was winner of the turkey door prize at the card party held in St. Raphael's on Sunday evening. Mrs. Angus R. MacDonell, Green Valley and John S. McDonald, Glen Roy, also won turkeys as first prize winners for euchre. Other winners were Mrs. Maurice O'Connor, Mrs. Elizabeth O'Donovan, Francis MacDonald O'Donovan, Francis MacDonald Chisholm won the mystery prize.

THE FACT OF ENVIRONMENT

One can agree that English Quebecers must become proficient in the French language. But one cannot overlook the fact that eight million French Canadians are surrounded by eighteen million English Canadians and two hundred million Americans. This is the great driving force which should prompt all young French Canadians to become proficient in English. —Huntingdon (Que.) Gleaner

GHISLAIN E. SEGUIN & ASSOCIATES LTD.
Consulting Engineers
Sewage Disposal, Structures, Mechanical, Electrical, Special Studies, Sewers, Waterworks, Roads, Sidewalks, Bridges, Culverts, Drainage, Reports, etc.
207 WILLIAM STREET HAWKESBURY, ONT.
TEL. OFFICE 632-7061 RESIDENCE 632-7170
22-tf

YULETIDE GREETINGS
to all our friends and neighbors
Rather than send Christmas cards we are making a donation to the Glengarry Memorial Hospital.
Mr. and Mrs. W. H. Denovan
DALKEITH

SEASON'S GREETINGS
to all our friends and neighbors
Instead of sending Christmas cards we are making a donation to the C.N.I.B.
Mr. and Mrs. Pat Brunet
Eigg Road, Lochiel

Holiday Dresses
— AND —
Pant Dresses
in the newest fabrics and shades
All sizes including children's sizes 1 to 14
Priced to suit all budgets
$40.00 DRAW
$10 every week until Christmas
Layaway now for Christmas
Last week's winner, Mrs. Gaetan Wathier, Alexandria
VIAU'S
LADIES and CHILDREN'S WEAR
Green Valley, Ont. Tel. 525-2992
Open every night until 9 p.m. except Saturday 7 p.m.

ALEXANDRIA COMMUNITY CENTRE
Program
Thurs., 18—5-7, Girls' broomball
7.30-10.30, Men's broomball
Friday, 19—4-5.30, Minor hockey practice
5.30 - 6.30, Peewee Allstar practice
7.30-9.30, public skating
Saturday, 20—8 a.m. - 6 p.m., Minor hockey
7 p.m. 10.30 p.m., Junior C hockey
Sunday 21—9 - 11, Minor hockey
11.30 - 12.30, Bantam Allstar vs. Cornwall Ban.
2 - 5, Junior B vs. Morrisburg
6.30 - 9.00, Public skating
9.30 -10.30, Private party
Monday 22—2 - 4, Peewee Allstar game
5 - 7, Girls' broomball
7.30 - 10.30, Men's broomball
Tuesday 23—9 a.m. - 10.30 a.m., Atom Allstar vs. Corn.
1 - 4, Bantam Allstar games
4.15 - 5.30, Peewee Allstar game
8 - 10, Junior B practice
Wednesday 24—9.30 - 10.30, free, Retarded School
3 - 5.30, free, public skating
Thursday 25—The Community Center will be closed till noon Dec. 26th.

GLENGARRY FRUIT & VEGETABLES
TEL. 525-2685
OPEN WEDNESDAY ALL DAY
Will be open from Dec. 18th to 23rd, except Sunday, until 10 p.m. Dec. 24, 6 p.m. Watch our window for year end specials
SPECIALS, DEC. 18, 19, 20, 22, 23, 24

AYLMER TOMATO SOUP, 10 oz.	2 for 25c
AYLMER CREAM STYLE CORN, 19 oz.	2 for 39c
ALUMINUM 9" PIE PLATES	5 for 35c
Lowney's ICE CREAM	½ gal. 99c
TANGERINES	3 doz. 1.00
SHALLOTS	3 for 29c
RADISHES	3 for 29c
LETTUCE	2 for 39c
GRAPES, RED, GREEN OR BLUE	lb. 29c
INDIAN RIVER GRAPEFRUIT, size 48	8 for 69c
FRESH STRAWBERRIES	pt. 49c
SWIFT'S PREMIUM BACON	1 lb. vac. pak. 99c

Do not forget our draw Dec. 24th at 5.30 p.m.
We deliver in town orders $3.00 or over

SHOP RED & WHITE FOR HOLIDAY FOOD

MEAT

Grade A Flamingo TURKEYS	lb.	39c
Burn's, Butt Portion SMOKED HAM	lb.	79c
M.L. BACON	lb.	79c

Fruit and Vegetables

Sunkist ORANGES, size 138	2 doz. for	99c
Sunkist ORANGES, size 113	doz.	69c

GROCERIES

Clark's TOMATO JUICE 48 oz.	2 for	59c
Bick's Pickles, 24 oz. SWEET MIX or DILLS	2 for	89c
Niblets CORN	4 for	89c
Stokely's PEAS	4 for	89c
Allen's FRUIT DRINKS 48 oz.	3 for	1.00
Nabob COFFEE	lb.	69c

WE WISH ALL OUR FRIENDS AND CUSTOMERS
A MERRY CHRISTMAS and A HAPPY NEW YEAR
LEFEBVRE'S RED & WHITE
FOODORAMA
Tel. 525-3501 — 525-3502 ALEXANDRIA

PROCLAMATION
VILLAGE OF LANCASTER
Pursuant to a resolution of the Village Council I hereby proclaim
FRIDAY, DECEMBER 26th
BOXING DAY AS WELL AS
FRIDAY, JANUARY 2nd, 1970
AS CIVIC HOLIDAYS
of which all persons are hereby requested to take notice and govern themselves accordingly.
W. J. CUMMING,
Reeve.
51-1c

BINGO
Every Week
in
LEGION CLUBROOMS
TUESDAY, JAN. 6th
at 8 p.m.
Sponsored by Ladies Auxiliary of Canadian Legion
JACKPOT $40
Regular Games $5.00
Specials 50-50
Door Prize
Admission 25c
Winner, Mrs. Wylie

STILL PLENTY OF GIFTS
ALL THROUGH OUR STORE!
Let us help you fill those last-minute gaps in your Gift List
MARCEL TV - Furniture
369 MAIN ST. S. TEL. 525-3692
WARM CHRISTMAS GREETINGS
HAPPY NEW YEAR TO ALL
JOYEUX NOEL et BONNE HEUREUSE ANNEE
MARCEL RANGER, PROP. and STAFF

WEEKEND SPECIALS
VIANDES
SABOURIN MEATS
G. SABOURIN, Prop.
Main St. South — We Deliver — Tel. 525-1818

Fresh Frozen Grade A TURKEYS 20 lbs. up lb. 39c	Fresh Frozen Grade A TURKEYS, 8 to 18 lbs. lb. 49c
Ready to Serve BURN'S HAM Shankless and Defatted Whole or Half lb. 89c	Fresh MINCED PORK lb. 75c
Good assortment of Ducks Roasting Chickens and Capons	WE SPECIALIZE IN CUSTOM CUTTING AND WRAPPING

ENQUIRE ABOUT OUR SPECIAL PRICES ON FREEZER MEATS

BUY THE BEST FOR LESS
— AT —
L.G.S. FOOD MARKET
57 KENYON STREET WEST
ALEXANDRIA, ONTARIO
Tel. 525-1937 WE DELIVER
All Specials On Until Christmas

FARM BOY RAISINS	15 oz. 39c
DATES	16 oz. 29c
CORONA DRINK family size	10 bottles 99c
MINI CHIPS 5 oz.	2 for 75c
BREAD 24 oz.	5 for 79c
TURKEY, 8 to 20 lbs.	lb. 45c
LA BELLE FERMIERE MEAT PIE	each 68c
JELLIED CRANBERRY SAUCE 14 oz.	2 for 37c
WHOLE BERRY CRANBERRY SAUCE	14 oz. 27c
KAM LUNCHEON MEAT 12 oz.	2 for 99c
NESTLE QUIK	2 lbs. 79c
MAXWELL HOUSE INSTANT COFFEE	6 oz. 1.09
LIBBY ORANGE JUICE, 48 oz.	2 for 99c
LOWE'S ICE CREAM reg. 1.09	½ gal. 85c
VANITY 2 PLY TOILET TISSUE	6 rolls 99c
PILLSBURY BUTTERMILK BISCUITS	2 for 25c
PILLSBURY SWEET MILK BISCUITS	2 for 25c
BANANAS	2 lbs. 29c
MINCE PORK	lb. 29c
SMOKED PICNIC HAM	lb. 69c
BOLOGNA	lb. 41c
Extra Special with $15.00 Order TURKEY 20 lbs. and up	lb. 37c

Full line of Fresh Fruit, Vegetable and Candy
51-2c
WE SPECIALIZE IN CUTTING MEAT FOR THE FREEZER

ALEXANDRIA
COMMISSION AUCTION
SALE
WILL BE HELD
Tues. Dec. 23, '69
INSTEAD OF WEDNESDAY AS USUAL
THERE WILL BE NO SALE
between Christmas and New Year's
Sale will resume Jan. 7, 1970, as usual

Give Our Best to YOUR MAN





Park Lane Wash - Wear Ties
DRESS GLOVES
PYJAMAS and SETS
PURE WOOL FISHERMAN KNIT SWEATERS
ASSORTED GIFT SETS
BUCKLEY HATS
BIG ASSORTMENT OF JACKETS
FOR THE SPORT
SKI-DOO BOOTS — FACE MASKS
SKI-DOO SUITS — MITTS

For Christmas, gift him in fine fashion from our wonderful selection. Styles he wants, clothes he needs!
BOTANY 500 SUITS
PERMA PRESS PURE WOOL TROUSERS
SLATER SHOES — RUBBER FOOTWEAR
SNOW BOOTS
FULL LINE OF WORK CLOTHES
Many other items — Come in and Compare for Quality
PROULX'S MEN'S WEAR
MAIN ST., ALEXANDRIA

SOCIAL and PERSONAL

Home from Ottawa University for the yuletide are Paul Hurtubise, Alain Vaillancourt, Nicole Massie and Suzanne Theoret. From Ecole Normale in Ottawa are Michel Massie, Theo Oetelaar, Albert O'Connell, Colette Trottier, Paulette Pigeon, Louise Lalonde and Gloria Quenneville.

Home from Western University for the holidays are Ann McDonald, Andrea Macdonell and Gracie Morris.

Miss Madeline MacPhee is visiting in Detroit, with her sister, Mrs. Edwin MacDonald, Mr. MacDonald and family and also visited with relatives in Toronto en route.

Harold Lapierre, Charles Elmslie and Gerald Leonard of Montreal, were Saturday guests of Mr. and Mrs. Angus H. McDonell at Highland Chief Farm.

Mrs. M. J. Morris spent last week with Mr. and Mrs. L. G. Elliott in Beaconsfield, Que. Mrs. Thos Fahey, Syracuse was also their guest.

Mrs. Lucille Lalonde spent the weekend in Montreal.

Mrs. Laura Gagnon and Mr. and Mrs. Henry J. Ladouceur were visiting Fermin Sauve in Ottawa on the weekend.

Miss Alice Bellis and Mr. and Mrs. Eric Ley and family of Lancaster, recently spent a week in Burlington, Vermont. Mr. and Mrs. Ley also visited friends in Toronto while on a business trip there.

Mrs. Molly Shannon, Lancaster, spent several days in Montreal, visiting friends.

A. J. Caron returned to Vancouver after being on a business trip to Gatineau and Brantford. While in the East he visited friends in Lancaster, including his sisters, Miss Veronica Caron and Mrs. Howard Bethune, South Lancaster.

Miss Irene Deruchie attended a tea in South Lancaster at St. Andrew's Church Hall and met friends.

ENTERTAINMENT AT THE
Atlantic Hotel
STATION — ALEXANDRIA
SATURDAY, DECEMBER 20th
CLIF BRITTON and HUGH ALLEN McMILLAN
FRIDAY, DECEMBER 19th
Donnie McLeod and Elmer McDonald
PLAN TO ATTEND THE
NEW YEAR'S EVE PARTY AT
THE ATLANTIC HOTEL

WEEKEND SPECIALS, DEC. 18, 19, 20

Grade "A" TURKEYS, 20 lbs. up ..... lb. 39c
Grade "A" TURKEYS, 11 to 19 lbs. ..... lb. 49c
Ground Pork FOR PORK PIES, TOURTIERES) ..... lb. 75c
Diamond "A" BACON ..... 1 lb. pkg. 59c
Pierre PEAS, Standard, 19 oz. tins ..... 5 for 1.00
Pantry Shelf TOMATO JUICE, 48 oz. tins ..... 3 for 89c
Coronation BREAD and BUTTER PICKLES, 15 oz. 3 for 1.00

We have a large selection of Chickens, Geese, Hams
Also Fresh Fruit and Vegetables

We Reserve Right to Limit Quantities
MELOCHE & SABOURIN
Tel. 525-1295 WE DELIVER Tel. 525-1295

Approaching Marriages

McRAE—MOSHER

Mr. and Mrs. Archie McRae, Dalhousie Station, wish to announce the approaching marriage of their daughter, Patricia Ann to Kenneth Mosher of Alexandria, son of the late Capt. and Mrs. Roy Mosher. The marriage to take place in Canadian Martyr's Church, Ottawa, on Saturday, December 27, 1969, at 12.30 o'clock.

Sunday Services

Services on Sunday in the Glengarry East Pastoral Charge will be held at Alexandria, 9.30 a.m.; Glen Sandfield, 8 p.m.; Dalhousie Mills, 11.15 a.m.

A White Gift Service will be held in the Church on the Hill, here, at 8 p.m. Christmas Eve.

SEASON'S GREETINGS!
To our friends, relatives and neighbors
Instead of sending cards we are donating to the Manor.
Mr. and Mrs.
George E. Lefaivre
Alexandria.
51-1p



Pledged Vows At Glen Nevis

LEVERT—McDONELL

St. Margaret's Church, Glen Nevis, was the scene of a lovely evening wedding when Shannon Elizabeth McDonell of Bridge End, was united in marriage with Roger Levert of Toronto. Father Leo MacDonell officiated at the 7 p.m. ceremony on December 15th. Organist Mrs. Ethel McKay accompanied soloist Brian McDonell.

The bride is the daughter of Mr. and Mrs. Bernard McDonell of Bridge End and the groom is the son of Mr. and Mrs. Paul Emile Levert of Alexandria.

The bride was given in marriage by her father. She was gowned floor-length in white crepe, straight cut with lace trim on bodice, round neckline, with long sleeves and train falling from the shoulder line. Her shoulder-length tiered veil fell from a floral headpiece and she carried a bouquet of red roses.

Miss Joan MacKinnon, Toronto, was maid of honor and the bridesmaids were sisters of the bride, Misses Colleen and Barbara McDonell.

Ronnie Levert, Alexandria, was best man for his brother and the ushers were Brian McKinnon, Toronto and Harold McDonell, Bridge End.

For the reception following the ceremony held in Glen Nevis Hall guests were present from Detroit, Toronto, Montreal and the surrounding area.

The bride's travelling outfit was a beige coat and dress ensemble with a corsage of red roses. The couple will reside in Toronto.

E. P Pidgeon Died, Lancaster

Funeral services were held Dec. 13 for Edgar Philip Pidgeon, of South Lancaster, who died in hospital Dec. 11 at the age of 57.

He is survived by his mother, Mrs. John Pidgeon (Angeline) and his wife, Mildred Kaye.

He leaves daughters Mrs. Larry Alguire (Eleanor), of Long Sault, and Debra, as well as three grandchildren.

Two surviving sisters are Mrs. Dan Edwards (Laurina), of Bainsville, and Mrs. Marjorie Major of Williamstown. His two surviving brothers are Percy of South Lancaster, and Donald of Newburgh.

Mr. Pidgeon was born May 29, 1912, in Williamstown and educated in Lancaster. He was a retired carpenter.

Services were held at St. Joseph's Church, Lancaster, with Rev. Sylvester Theoret chanting the mass.

Pallbearers were Leo Leger, Walter Gunn, Claude Drouin, Oscar Laframboise, Ronnie Flaro, and Daniel Bourdon.

Interment was in the parish cemetery.

JOANETTE Textile
Green Valley Tel. 525-1282
Starting Dec. 18 to 20
Pre-Christmas Sale
Beautiful metallic brocades
latest style and colors
Special Price ..... 2.98 yd.
We have a good choice of velvets bonded crepes, crimpelene, bonded wools and a large assortment of other yard goods, dress trimmings, etc.
There will be a drawing during this sale. To the lucky lady a dress length of her choice to be drawn Saturday afternoon.

the store for Brides
Voque
502 Main St. Cornwall

New Slate Elected UCW At Meeting

A Christmas supper meeting was held by the UCW of the Church on the Hill, last week, with some 50 members and guests in attendance.

Mrs. D. J. Baxter was re-elected president and other members of the slate for 1970 are: Mrs. lizabeth Clingen, secretary; Mrs. Alistair McKenzie, treas.; Miss Mamie MacMillan, supply convener; Mrs. D. M. Macleod, stewardship; Mrs. Grant Whitehead and Mrs. Douglas Teall, literature and communications; Mrs. J. S. Stark, flower and gift; Mrs. Cecil Franklin and Mrs. Mac MacCuaig, sewing; Mrs. Grant Cameron; program, Mrs. Grant Whitehead, nominations; Mrs. Lorne Hall, Unit leader.

Mrs. Baxter will be the representative to the official board, Mrs. J. A. Wightman to the Christian Education Committee; and Mrs. D. M. Macleod and Mrs. Bruce Sova to the Committee of Stewards. Mrs. Grant Cameron was chairman of the nominating committee.

The ladies voted to give $300 to the organ fund, and ten dollars will be sent to the John Howard Society.

UCW members were to make their annual visit to the Maryvale Home at Glen Nevis, Dec. 17, where handsomely wrapped gifts brought to the meeting were to be distributed and carols sung.

Karen Brown of the Alexandria 4-H Homemakers Club gave a commentary on the exhibit entered in a recent achievement day.

The banquet hall, gay with Christmas decorations, was the centre of fellowship for the pot-luck supper convened by Mrs. Stark and Mrs. Clifford Austin and their committees.

A humorous zodiacal reading was given describing the four sections into which the group was broken, Cats, to decorate the Christmas tree in the Church auditorium; Dragons, to clear the dining hall; Serpents, to wrap and pack gifts for Maryvale; Monkeys, to kitchen duty. The signs appeared in individual place cards.

A Christmas worship entitled "What wonders hath God wrought" was presented in candlelight by Mrs. Baxter and Mrs. Clingen. Mrs. D. M. Macleod played for the Christmas carols. Rev. W. H. Baugh closed the evening with prayer.

FOR
Top Quality Meat
— SHOP AT
LEVAC'S
MEATS and GROCERIES
Catherine St. — East of the Post Office

SPECIALS, DEC. 18, 19, 20, 22, 23, 24
ROSE BABY DILLS ..... 15 oz. 39c
HABITANT PICKLED BEETS ..... 24 oz. 31c
NIBLETS FANCY KERNEL CORN, 12 oz. 2 for 47c
KON-TIKI CRUSHED PINEAPPLE ..... 19 oz. 53c
DAVID CANADA MIX ..... 36 oz. 99c
— MEAT —
FRESH CHICKEN, 3-4 lbs. ..... lb. 35c
CHICKEN LEGS ..... lb. 49c
BONELESS STEW ..... lb. 79c
FRESH HAMBURG ..... lb. 55c
SWIFT PREMIUM BACON ..... lb. 89c
SEASON'S GREETINGS to all our friends and Customers
TEL. 525-3797 WE DELIVER TEL. 525-3797

Menard Fairway Centre
ALEXANDRIA, ONT. ST. ISIDORE, ONT.
OPEN EVERY NIGHT TILL CHRISTMAS, MON. TO SAT. (incl.)
CROKINOLE BOARD
10 big games in one. Reg. 6.99
3.97
GINA PLAYHOUSE
A beautiful doll, complete with her house
Reg. 3.99
1.97
FOOTWEAR
Our complete stock of shoes, boots, snow shoes, etc.
15% OFF
LADIES' DRESSES
Entire stock of ladies dresses, fortrel, wools, bonded materials, etc.
15% OFF
We are open every night till Christmas including Saturday as late as you want us. It is our pleasure to serve you!

MAKE IT A MUSICAL CHRISTMAS

WHAT SOUND IS HEARD AROUND THE WORLD?
PHILIPS
.:. YOUR RECORD HEADQUARTERS .:.
WITH SPECIALS ON
COLOR TV SETS
WHILE THEY LAST
LEMAY TV-RADIO
SALES AND SERVICE
31 MAIN ST. TEL. 525-3713

Garry THE BEST IN SCREEN ENTERTAINMENT

WED.-SAT. DEC. 17-20
'Color Me Dead'
Tom Tryon, Carolyn Jones, Rick Jason
— ALSO —
'Dayton's Devils'
Rory Calhoun, Leslie Nielsen
ADULT ENTERTAINMENT

SUN.-TUES. DEC. 21-23
'Boy Did I Get A Wrong Number!'
Bob Hope, Phyllis Diller Elke Sommer
— PLUS —
THE BEATLES
'Yellow Submarine'
NO SHOW CHRISTMAS EVE

Thurs.-SAT. DEC. 25-27
Run Wild, Run Free
John Mills, Sylvia Syms Bernard Miles
— ALSO —
ROBERT WOOD IN
7 Guns For The MacGregors

GIFTS Gifts AND GIFTS Galore
— AT —
BARBARA'S
Your Christmas Gift Centre
COME IN AND LOOK AROUND, WE HAVE EVERY GIFT
FOR HIM
You can buy from a pair of socks right up to a complete wardrobe.
Special from now till Christmas
For every suit sold, we will give
FREE a Perma Pressed Shirt, a Tie and Socks
Store Hours
We will be open all day Wednesday, Dec. 17
Thursday, Dec. 18th till 9 p.m.,
Friday, Dec. 19th till 10 p.m.
Saturday, Dec. 20, till 9 p.m.
Mon., Tues., Dec. 22 and 23, till 9 p.m.
Dec. 24, Christmas Eve, till 6 p.m.

New System Of Milk Marketing Detailed By Board Officials

The way Eastern Ontario industrial milk producers, who are the average farmers in the entire district, are going to enter, or be dragged into, the computer era was diagrammed and spelled out in detail at a special meeting at Glengarry District High School.

The regional meeting of the Ontario Milk Marketing board was under the chairmanship of Elphege Lefebvre, of St. Eugene, OMMB representative for District One.

A new plan which has taken three years to formulate was outlined to producers. The most important points are a so-called "talking price" of $4 per hundredweight for bulk milk to make cheese, and $3.90 for milk in cans, and a division between the producer and factory.

The farmers will sell their milk to the OMMB which will supply all factories.

It is expected the new plan will go into operation here on March 1, 1970.

Mr. Lefebvre explained the board's program to present the detailed plan through county milk committees to industrial milk producers at a series of small area meetings within the next few weeks.

Visual aids and literature will be available and regional fieldmen will assist. The board needs the support of area students to inform 18,000 industrial milk producers in Ontario.

The target date for starting Group II Pools is April 1, 1970. However, to ensure that producers, transporters and processors are programmed into the computer system with the greatest degree of accuracy, processing plants with their producers and transporters will be taken onto the boards records progressively over a four-month period, which began Dec. 1.

Why board marketing of industrial milk? was one question asked.

Objectives for improving the market are: to return the highest possible average net price to producers over a period of time; to provide a high degree of stability in producers' prices, both within a year, and from year to year; to enable processors to plan, invest and operate in such a way, they are as efficient as possible; to reduce transportation costs; to provide all industrial milk producers with a common pooled price for can milk or bulk milk, subject only to differences for butterfat and quality; to operate in such a way as to be consistent with the program of the Canadian Dairy Commission, obtaining for Ontario producers their fair share of the federal subsidy dollars.

Once the objective were established the board considered the method of marketing.

The new sales method will be based upon the use of classified pricing related to end use, and the allocation of supplies under a plant supply quota policy.

The objectives cannot all be achieved the day the Group II pools begin. It will take time for adjustments in the processing sector, the production sector and to reorganize transportation to achieve the least cost movement of supplies.

Because of pooling, the board hopes to establish a uniform bulk price and to share the returns from all classes of sales, other than the fluid classes, equitably between Group I and Group II Pool producers. When combined with the classified pricing system, it should provide some improvement in the returns to industrial milk producers.

In addition to assuring meaningful and accurate payments immediately; more efficient transportation; elimination of individual producer responsibilities to the market enabling him to concentrate on production; it provides for a stronger position in the National Policy field.

Classified pricing relates to classes of milk proposed by the Board; one, dairy requirements; two, liquid concentrated milk; three, cottage cheese, sour cream, fluid plant losses, which include all existing secondary milk products except ice cream; four, specialty cheese; five, mixes for ice cream, ice milk, sherbet, milkshake and used as evaporated or condensed milk in confectionery products and six, evaporated and condensed milk, cheddar cheese, butter, skim and whole milk powder.

Price proposals for Class III are bulk milk, $4 per cwt and $3.90 for can milk; Class IV, bulk $3.90 and can, $3.80; Class V, bulk $3.80 and can $3.70; Class VI, bulk $3.70 and can $3.60. These prices are only for discussion purposes said Orville Guy, OMMB vice chairman.

The board proposes to continue the present price differential for quality. Once-a-month payment will be proceeded with, paying producers as near as possible to the 15th of the month following the month in which supplies of milk were delivered.

Robert Gault, industrial milk marketing specialist read a paper on transportation policy for Group II pools, plant supply quota policy and the conversion period.

All industrial milk transporters will be agents of the board and rates will be established by the board. Producers will be assigned to the closest processing plant.

Producers hauling their own milk to plants at the start of Group II pooling will be permitted to continue. No charge will be made to self-haulers. Except under unusual circumstances producers will not be permitted to change from having their milk hauled by transporter to hauling their own milk after April 1, 1970.

All industrial milk producers shipping milk in cans should own their own cans by April 1, 1970. There will be one pooled charge for can shippers and one pooled charge for bulk shippers to cover the basic costs of transportation.

Plants manufacturing products under Classes three, four and five are quota exempt. Supply quota police is the method used by the board to allocate the remainder of supplies of milk to the plants that manufacture the basic dairy products designated under Class VI. South Ontario has been divided into three regions for purposes of supply quota policy, and quotas will not tbe transferable between regions.

Because of the great number of industrial milk producers in Southern Ontario, it is not possible to take them into the system all at once. Conversion will take effect in Region 3, or Eastern Ontario, March 1, 1970.

A question and answer session ironed out many problems. Mr. Hodgins, field services supervisor, when questioned about partnership or shareholders in plants or co-operatives, said producers no longer would have an identity with a plant, and in this field there would have to be some restructuring on the part of the co-operatives.



WINNERS OF THE 1969 CANADIAN SCHENLEY FOOTBALL AWARDS

For the third time in his career, Quarterback Russ Jackson of Ottawa Rough Riders won the Canadian Schenley Football Awards Trophy as Most Outstanding Player. In addition he won, for his fourth time, the title of Canadian Player of the Year. This gives Jackson the distinction of being the most honoured player (seven-time winner) on the Schenley Awards roster. It is a fitting finish to a magnificent career for this fine athlete who is seen smiling happily in the centre of the above photo taken immediately following the presentation of the Schenley Awards winners at the Château Champlain Hotel in Montreal on November 28th. From left to right: Billy Joe Booth of Ottawa Rough Riders; John Lagrone of Edmonton Eskimos, named Lineman of the Year for 1969; the grand winner – Russ Jackson; George Reed of Saskatchewan Roughriders; and Jim Young of the B.C. Lions. Young was runner-up for the Canadian Player of the Year Award; Reed was runner-up for the title of Most Outstanding Player; and Booth was runner-up for the Lineman of the Year designation. The third and final ballot of the 17th annual Canadian Schenley Football Awards was directed into the hands of Mr. G. Stephen of the Montreal Trust Company who held the results in strictest secrecy until the precise moment of the Awards presentation to the winners. The Most Outstanding Player received a $2,000 Canada Savings Bond and a Tex Coulter painting of himself. His club (Ottawa Rough Riders) received an engraved gold and ebony plaque. Both the Canadian Player of the Year and the Lineman of the Year received a $1,500 Canada Savings Bond and a painting of themselves. Each of the three runners-up received a $500 Canada Savings Bond and a painting of himself.

Dairy Herd Worker's Course

A course designed to train low income farm operators for employment as Dairy Herd Workers on larger Ontario dairy farms, will commence on Monday, January 12, 1970 at the Kemptville College of Agricultural Technology. The course will operate five days a week for 10 weeks.

Men who are having difficulty in maintaining an adequate income from their present farms may apply for this course but they must signify their willingness to relocate to any place in Ontario to accept work. Most of the large dairy farms where help is required at the present time are in central and western Ontario.

This course will be financed by the Canada Department of Manpower and Immigration under the Occupational Training for adults program. Persons wishing information on this program should inquire from their Agricultural Representative or the ARDA Branch, Ontario Department of Agriculture and Food, Box 579, Alexandria.

Only members interested in working for a dairy operator as a herdsman need apply.

The Weeklies Say

INVOLVEMENT NEEDED

If the student body wishes to keep the profs it approves and screen out wishy-washy wash-outs, a firm student opinion and involvement is essential. And this same student opinion is necessary if Mount Royal is to become an experience or a joke for you. — Calgary Mount Royal Junior College Reflector.

GIVE AT CHRISTMAS

Christmas is a time of giving, and one cannot better give than to those who have the greatest need. This is especially true of mental patients confined to institutional care. There is little doubt that they take joy from the Christmas festivities, the gayly decorated trees, the lights, the personal gifts. It is the one time of the year when a spark can be brought into their lives, and it is only a generous public which can make it so. There is a desirable aspect of giving to the handicapped. It is one place where the value of the gift is of lesser importance than the spirit behind it.

—Huntingdon (Que.) Gleaner

Apple Hill UCW Elects New Slate

A film representing the birth of Jesus, his boyhood and his three years of preaching was shown at the December meeting of United Church Women, held in the church hall of Zion United Church, Apple Hill. Mrs. Earl Munro presided.

Rev. John Wheeler led the group in a litany with everyone responding. Christmas carols were sung with Mrs. George Marjerrison at the piano.

The roll call was answered by 14 members, with the first verse of a Christmas carol. Mrs. Keith Bender led in worship with the story of Jesus' life on earth, taken from the scriptures.

Mrs. Sidney Squires read the minutes. The treasurer's report was given by Mrs. Marjerrison, in lieu of Mrs. Donald Colbourne.

Mrs. William MacMillan moved a vote of thanks to Mrs. Munro, retiring president, for her dedicated work over the past two years.

The 1970 budget was brought in by Mrs. Steward Crawford, secretary for finance. It was adopted and carried.

Mrs. Charles Groves, secretary of nominations, brought in the new executive slate for 1970. The officers are Mrs. Steward Crawford president; Mrs. George Marjerrison, 1st vice president; Mrs. Cameron MacLeod, 2nd vice president; Mrs. Sidney Squires, recording secretary; Mrs. Leonard Bender, corresponding secretary; Mrs. Donald Colbourne, treasurer. Committee conveners are Mrs. Sidney Squires, press and publicity; Mrs. William MacMillan and Mrs. Linden MacLennan, program; Mrs. Robert Singleton and Mrs. Charles Groves, supply and welfare; Mrs. Sam Bender, Mrs. Earl Bender and Mrs. Charles Groves, manse; Mrs. Joy Scott, citizenship; Mrs. Donald Colbourne, Mrs. Earl Munro, Mrs. George Marjerrison, finance; Mrs. Harold Colbran, Mrs. Sam Bender and Mrs. Charles Groves, nominating.

The new oficers were to be installed at the morning church service Dec. 14, by Rev. Mr. Wheeler, who will be chairman for literature and communications.

Mrs. E. MacMillan and Mrs. A. MacLennan volunteered to decorate the church for Christmas. Christmas cards and baskets are to be sent to shut-ins, also a gift to Mrs. Minnie Gilchrist in Kingston.

The meeting was closed in prayer by Rev. Wheeler. Refreshments were served by Mrs. MacLennan and Mrs. Squires.

TOWNSHIP OF KENYON

TENDERS FOR DRAIN

SEALED TENDERS, plainly marked as to contents, will be received by the undersigned until Twelve o'clock noon

MONDAY, DEC. 22, 1969

for the construction of the McIntosh Drain

Earth excavation ..... 6,120 cu. yds.

Plans and specifications may be seen at this office or at the office of Stidwill & Associates Ltd., Cornwall, Ont.

A certified cheque for 10% of the tendered price must accompany tender.

Lowest or any tender not necessarily accepted.

S. O'CONNOR,
Clerk Treasurer
Township Office
Greenfield, Ont.

50-2c

SEASON'S GREETINGS!

to our friends from
JAMES G. MacCRIMMON AND FAMILY
Rather than send cards we are donating to the Cancer Society.
51-1p

LALONDE GENERAL STORE
117 Main St. South Tel. 525-1424
SUNWORTHY
WALLPAPER and WALLCLOTH
Many models on hand and you may select
From our 6 sample books
OILCLOTH and CUSHIONFLOR
FOR EVERY TASTE
HERE ARE A FEW GIFT SUGGESTIONS FOR YOU
TIMEX WATCHES
TRUNKS and SUIT CASES
TOYS FOR ALL AGES
KNITTING WOOL
WE DELIVER

see the lightweight model 200
Snow Cruiser
- New lightweight styling and comfort with greater seating capacity
- New, fast-action 20 h.p. engine
- New, twin headlights for greater night-time visibility
- Available in manual or electric start models

come and see the all-new Model 200 now.



COMPLETE STOCK OF PARTS
ST. ONGE GARAGE
Tel. 874-2444 Glen Robertson
SUITS, BOOTS AND HELMETS

PLUMBING AND ELECTRIC
FIXTURES - SUPPLIES
APPLIANCES
66 MAIN ST. SOUTH TEL. 525-3635
ELECTRICAL FIXTURES 35% OFF
PLUS FREE INSTALLATION
WESTINGHOUSE APPLIANCES
STEREOS
FRIGIDAIRES
STOVES
DEEP FREEZERS
WASHERS
DRYERS
DISH WASHERS
HUMIDIFIERS
DEHUMIDIFIERS
ELECTRICAL WIRING AND SUPPLIES
PLUMBING SUPPLIES
SMALL APPLIANCES
TABLE LAMPS
FLOOR LAMPS
POLE LAMPS
HOOD FANS
DOOR CHIMES
RADIOS
PHONOGRAPHS
You are cordially invited to visit the newest store in Alexandria. The store you have missed for years

J. J. DUBUC
BA, OD
Doctor of Optometry
EYE EXAMINATIONS
Wednesdays 9 a.m. to 6 p.m.
21 Main St. Alexandria
Above Alexandria Stationery Store
For appointment phone any day except Saturday and Sunday between 9 and 5
Alexandria 525-2753
Cornwall WE2-6634
4-tf

1969 Clearance Specials at "THE KING OF LOW PRICES"
TRANSISTOR RADIOS from 14.95 to 149.00
WASHER & DRYER Frigidaire Reg. 532.00. NOW 429.00
THOR, 3 years warrantee on element
DRYERS Infinite Heat Switch Reg. 219.00. NOW 154.00
ELECTRIC RANGE 30" full auto. Belanger Reg. 269.00. NOW 179.00
KITCHEN SET 7 pieces Reg. 189.00. NOW 98.00
BEDROOM SET Reg. 229.00. NOW 139.00
POOL TABLES Reg. 649.00 complete. NOW 389.00
TV PORTABLES FROM 119.00
VACUUM CLEANER HOOVER 44.95
CHESTERFIELD and CHAIR Reg. 219.00 139.00
SAVE UP TO 50%
Hair Dryers, Kettles, Electric Knives, Blenders, Lazy Boy Chairs, etc. You name it we have it at a cheaper price and better quality.



JEAN CLEMENT
Proprietor

Largest Selection Ever To Offer
ON SPECIAL, SECOND HAND TVs, reconditioned, guaranteed, from $50 and up
ADMIRAL COLOR TV ..... $459 and up
"Remember We Will Not Be Undersold"
FOR EVENING APPOINTMENTS CALL
525-1267 or 525-3868
OPEN FRIDAY UNTIL 10 P.M.
- NO DOWN PAYMENTS
- UP TO 36 MONTHS TO PAY
- NO PAYMENTS TILL 1970

CLEMENT FURNITURE
MAIN ST. TEL. 525-1267 ALEXANDRIA

Certificates And Pins Presented At 4-H Homemaking Achievement Day

Attractive table appointments, good food and exceptionally outstanding floral arrangements were commented on by visiting home economist, Mrs. Dale Miller, Cornwall. These were some of the exhibits at the Glengarry 4-H Homemaking Club Achievement Day held at Glengarry District High School, Nov. 29, when "The Club Girl Entertains" was the theme.

Colorful posters with exhibits, classified hostess reference files and record books were a part of the program displaying the accomplishments of 4-H members in their most recent club story.

Mrs. Heather Butt, home economist for the Ontario Department of Agriculture and Food, guided the girls through their afternoon program, preceded by a morning of judging and discussion.

Commentators for exhibits were Carol Lahnemann, Bainsville; Maribel Fraser, Brodie; Rita Neville, Martintown; Karen Brown, Alexandria; Closina Wygergangs, Picnic Grove. Phyllis MacMaster spoke on "Flower Arrangements" for McCrimmon.

The St. Lawrence Party Shiners gave a delightful skit on Your Table Manners, while the Maxville Merrymakers, sponsored an entertaining tea party for a visiting aunt.

Dalkeith Eager Enterainers did a takeoff on Packing a Weekend Bag, and we really thought they would never make the train for the Grey Cup game.

Mrs. George Kinloch, district president Women's Institute, presented county honors certificates and pins for those who successfully completed six 4-H Homemaking club projects: Maribel Fraser, Brodie Club, Glenda MacMillan, McCrimmon Club; Debbie Galarneau, St. Lawrence Club; and Lois McIntosh, Maxville Club.

Certificates of Achievement were awarded to members who completed 2 projects: Bainsville, Francine Legros; Brodie, Maribel Fraser, Tracey Myers; Dalkeith, Brenda Denovan, Carol MacLeod; McCrimmon, Glenda MacMillan; Picnic Grove, Martha Krol; Brenda Sandilands, Betty Van Baal; Mary Verkuylen; Martintown, Jocelyn Amelotte; Wendy Faubert, Kathy Robertson; Maxville, Jenifer Franklin, Marion McEwen; Lynn McGregor; Lois McIntosh; St. Lawrence, Debbie Galarneau.

Mrs. Butt announced that the 1970 spring project will be "Cottons May Be Smart". The Fall 1970 project wil lbe "Featuring Fruit".

Leaders who received a special thanks were: Mrs. K. B. Brown, Mrs. D. J. Baxter, Alexandria; Mrs. Carl Virgin, Bainsville; Mrs. Lynus MacPherson, Mrs. Angus E. MacMillan, Brodie; Mrs. Alex D. MacLeod, Mrs. Leslie Calvank, Dalkeith; Mrs. Morlin Campbell, Mrs. Douglas MacMillan, McCrimmon; Mrs. Elizabeth Peters, Mrs. Helen Robertson, Martintown; Mrs. Donald McEwen, Mrs. Donald Munroe, Maxville; Mrs. Carl MacLennan, Mrs. Neil Sangster, Picnic Grove;; Miss Bessie Cumming, Mrs. James Lalonde, St. Lawrence.

Presbyterian Men Had Ladies Night

Guest speaker at the annual Ladies Night dinner in St. Andrew's Presbyterian Church Hall, Lancaster, Wednesday, Dec. 3rd, was Rev. Dr. W. L. McLellan, minister of St. John's Church, Cornwall.

Dr. MacLellan shared with some 75 members of the Glengarry Presbytery Presbyterian Men's Council and their wives the richness of his experiences as he and Mrs. MacLellan toured many countries of continental Europe. With an excellent commentary, punctuated by bits of humor, Dr. MacLellan showed many of the beautiful colored slides taken all along the way, proving beyond the shadow of a doubt Dr. MacLellan's art as a photographer as well as an after-dinner speaker.

The guest speaker was welcomed on behalf of all present by Rev. Kenneth H. McDonald, Martintown, Moderator of the Presbytery of Glengarry and thanked later by George D. McElheran.

Harold Shaver, Presbytery PM Council chairman, gave a hearty welcome to all those present, with special emphasis to the ladies.

M. F. MacRae, vice-chairman, asked the blessing prior to the dinner.

A toast to the ladies was proposed by Ivan S. Eaman with Mrs. W. E. Sayers making reply.

John R. Fourney welcomed the group to St. Andrew's Church, Lancaster and brought greetings from the Synod of Montreal and Ottawa Presbyterian Men's Council, of which he is the president.

A special treat for all those present was the presentation of the National Christmas Vesper Service by members of the Moose Creek Canadian Girls in Training group, under the direction of Mrs. David Robertson and Mrs. Stanley MacKay. The theme of the impressive service was "Peace", suggested by a Canadian Girl in Training "because peace is what everyone wants".

Girls taking part were Misses Janet Robertson, Carol Robertson, Audrey Fusee, Louise Salter, Debbie Grant, Valerie Grant, Linda Morrison and Lyma Robertson.

An offering was received in support of the "P.M.'s" major project, that of providing bursaries for those men in the Presbytery now preparing for the Christian ministry.

John K. MacLean gave a brief resume of the men's program in the Presbytery. He noted that to date the Men's Council has given 37 bursaries, valued at $1250, to 14 young men, a record of which the Men's Council is justly proud. In addition the Men's Council has participated in numerous other worthwhile projects in the Presbytery and at the congregational level.

Mr. Shaver, presbytery chairman, announced that the next meeting, Wednesday, January 14th in St. Andrew's Church, Maxville, will feature a panel discussion. The panel will include four ministers and four laymen who will attempt to come to grips with vital issues relating to the church. Guests will include members from Hawkesbury.

Rev. Kenneth McDonald pronounced the benediction, bringing a very pleasant and profitable evening to a close.

Williamstown UCW Had Annual Meeting

The December meeting was held at the home of Mrs. Clark MacDonell of the UCW Williamstown, with members and visitors present.

The President, Mrs. E. Alguire, opened the meeting with a Christmas verse. Mrs. D. Shaw had charge of the worship service assisted by Mrs. G. Croll and Mrs. W. MacNaughton.

The annual reports were given as this was the last meeting of the year.

The new slate of officers for 1970 is: past president Mrs. E. Alguire; president, Mrs. M. Warden; 1st vice pres., Mrs. W. Johnson; 2nd vice pres., Mrs. G. Croll; secretary, Mrs. C. MacDonell; press and publicity, Mrs. L. Fourney; supply and welfare, Mrs. D. Shaw; program, Mrs. G. Croll, Mrs. D. MacKay, Mrs. R. J. Crowe.

Board of Stewards, Mrs. L. Fourney, Mrs. W. Johnson; treasurer, Mrs. W. Johnson; citizenship, Mrs. E. Alguire; literature, Mrs. H. MacCrimmon; stewardship, Mrs. G. Irvine; community friendship, Mrs. T. Dow; nominations, Mrs. A. R. MacNaughton, Mrs. C. T. Grant, Mrs. E. Sandilands.

Christian education, Mrs. W. MacNaughton; finance, Mrs. W. Johnson, Mrs. G. Irvine, Mrs. W. Cattanach; Manse, Mrs. W. MacNaughton, Mrs. G. Irvine.

Mrs. D. Shaw and Mrs. E. Alguire were presented with life membership pins.

A social time was spent. Hostesses were Mrs. Mabel MacRae, Mrs. D. Shaw, Mrs. George Croll.

SEEDS OF DISSENT

The recent mob violence over the education program in St. Leonard should serve as a warning. Those who demand all Canadians speak English or on the reverse side, insist on the sole use of French, are doing this country a major disservice.

—Salmon Arm (BC) Observer

For A Fire-Safe Christmas

TO THE CITIZENS
OF ALEXANDRIA:

As Fire Chief of the Town of Alexandria, I urgently appeal to each and every citizen to do his utmost and take everp precaution against fire during the holiday season.

In setting forth the following safety suggestions, it is my earnest wish that they be strictly adhered to and thereby help to eliminate the disaster and destruction of fire at a time when peace and joy should reign:

(1) Do not bring your tree into the house until a few days before Christmas;
(2) Get it outside afterwards, as soon as possible;
(3) The larger the tree, the greater the hazard. Do not buy a larger one than you need;
(4) Stand the tree in water;
(5) Place tree so that standing or fallen it cannot block exits;
(6) Place tree as far as possible from radiators and fireplaces;
(7) Check your strings of lights;
(8) Do not connect too many strings of lights to one circuit;
(9) Do not allow electric bulbs to touch the branches;
(10) Use only fireproof decorations;
(11) Do not allow children to play near the tree with electrical or clockwork toys which spark;
(12) Turn off the lights when you leave the room. Never leave tree lights on when out;
(13) Keep an approved fire extinguisher handy.

Wishing One And All
A MERRY, FIRE-SAFE
CHRISTMAS

OFFICERS and MEMBERS
of the
ALEXANDRIA FIRE BRIGADE

51-2c

God, Teach us to Share with Others
At Home and Abroad
The Good Things You Have Given Us

Greetings to all our Friends

FROM THE

CATHOLIC WOMEN'S LEAGUE
IN THE
DIOCESE OF ALEXANDRIA

Instead of Christmas cards we are going to donate to the Canadian Organization for Development and Peace who will distribute this to the poor of the world.

HANDY ANDY
HA
SPECIALISTES POUR L'AUTO

SHOP and SAVE
— FOR —
CHRISTMAS GIFTS
for the whole family

N.B. USE OUR CHRISTMAS LAY-AWAY PLAN

WE SHARPEN SKATES HERE
5% CASH BONUS COUPON

TEL. 525-1597

THE YOUNG 'IN' LOOK DEMANDS 'NOW' SHOES





Sunbeam knows the language of today's young men and speaks to them with refreshing styles, that compliment their young, distinctive fashions.
For the latest styles, smartest colours, and newest leather effects young men everywhere choose Sunbeam. There's a Sunbeam shoe for every scene.

SUNBEAM
STYLED FOR YOUNG MEN

SEE A COMPLETE SELECTION AT

LEVAC'S SHOE STORE
CHAUSSURES POUR TOUS • FOOTWEAR FOR ALL

14 Main St. S. Alexandria, Ont.

TENDERS FOR MUNICIPAL DRAIN

TOWNSHIP OF LANCASTER

SEALED TENDERS, plainly marked as to contents, will be received by the undersigned until two o'clock in the afternoon

Friday, Dec. 19, '69

for the construction of the Melvin D. Gardner Drain.

6,275 cu. yds. Earth Excavation
9 Farm Crossings
1,610 feet Clay Tile

Plans and Specifications may be seen at this office. or at the office of Stidwill & Associates Ltd., Cornwall, Ontario.

A certified cheque for 10% of the tendered price must accompany tender.
Lowest or any tender not necessarily accepted.

R. VAILLANCOURT,
Clerk-Treasurer,
Township Office,
North Lancaster, Ontario.

50-2c

THE STORMONT, DUNDAS AND GLENGARRY
COUNTY BOARD OF EDUCATION
requires for January 5, 1970

PRIMARY TEACHERS FOR
(a) Hallville Public School
(b) Sydney Street Public School, Cornwall

ORAL FRENCH TEACHERS FOR
(a) Maxville Public School
(b) Cornwall Public Schools

PRIMARY OPPORTUNITY CLASS TEACHER for West Front Public School, Cornwall

SALARY SCHEDULE

Category 1	$5,100 -	$ 6,900
Category 2	5,400 -	8,400
Category 3	5,900 -	9,300
Category 4	6,800 -	11,100

Apply to
A. E. KELLEY
Superintendent of Instruction and Personnel,
Stormont, Dundas and Glengarry
County Board of Education,
305 Baldwin Ave., Cornwall, Ontario
Tel. 933-6990.

stating experience and qualifications, and name and address of last superintendent.

B. E. COMRIE, Chairman
H. D. SHAW, Director of Education

51-2c

FOR SALE

Christmas Trees

SCOTCH PINE AND BALSAM

BUY NOW AT

LEGAULT'S BP SERVICE STATION
LANCASTER TEL. 347-2000

51-1c

is your phone book listing correct ?

Please tell us now, before we print the new
ALEXANDRIA
Directory
on JANUARY 16th

Look up your listing in the current Directory. If you wish to have it changed, Dial "0" (zero) and ask for Business Office.

Bell Canada
Built, managed and owned by Canadians.

Have ever you been alone at Christmas?

WE WILL BE ALONE. ONLY YOU CAN HELP US.
To be without the laughter of children, the merry Christmas spirit, is something we cannot bear. Won't you please help us.

SIGNED:

THREE BEDROOM BUNGALOW
121 St. George Street West

THREE BEDROOM BUNGALOW
Kincardine Street West

THREE BEDROOM BUNGALOW
Kincardine Street West

TWO BEDROOM BUNGALOW
Laporte Gardens

THREE BEDROOM RANCH STYLE
Glen Robertson Road

PLEASE SEE AT ONCE:

J. P. TOUCHETTE 525-2566 — 525-2417
WALLACE HOPE 525-1330 — 525-2462
IMMEDIATE OCCUPANCY — TERMS TO SUIT BUYERS

CEDARCRAIG FARM
ALEXANDRIA
Graded Fresh Eggs
WHOLESALE and RETAIL

THIS WEEK'S SPECIAL
Smalls 45c doz.
Peewees 30c doz.
Next to GTL Tel. 525-3517
51-1c

News from Here and There

LAGGAN

Mr. and Mrs. Angus MacLeod, Ville St. Pierre were recent visitors with Mr. and Mrs. Francis MacLeod.

Mr. and Mrs. R. D. MacLeod and family were recent visitors with Mr. and Mrs. Jack Howard, Chomedy.

Colonel John Franklin, Ottawa spent the weekend with his sister Mrs. Gregor MacMaster.

We extend our sympathy to Mr. and Mrs. John D. McRae and other members of the family in the death of their brother the late Rod A. McRae, Nelson, BC.

Mr. and Mrs. Ernest Savage, St. Eustache called on John D. MacKinnon Saturday evening.

Mrs. Herbert Goodman and Benton, spent the weekend with Mr. and Mrs. Albert Bray and daughter, Metcalfe.

On Sunday Mr. and Mrs. Jack Howard Chomedy made a few calls in the district.

Home from Queen's University, Kingston, for the holiday season are Anne MacCrimmon, Beatrice MacLeod and Glen MacSweyn.

LANCASTER

WI MET AT LANCASTER

Mrs. Albert Seguin was hostess for the December meeting of the St. Lawrence Women's Institute. Fourteen members and two visitors answered the roll call by giving a toy for a child. These toys are to be turned over to the Glengarry Welfare at Alexandria, to be distributed to the needy children of the district.

Mrs. Lalonde spoke on the motto "You cannot do a kindness too soon, because you never know how soon will be too late".

Miss Bessie Cumming gave three reports on the 4-H Summary Day held recently in Alexandria, the leathercraft course held in Lancaster and the Furniture Facts Course held in Bainsville.

Mrs. Leclerc gave a report on the leaders' training school for "Accessories for the home" held in Alexandria and announced the course would be held in Lancaster after the holiday season.

The financial report was given thank you notes read, also a Christmas card from the District President and an invitation from Picnic Grove to attend a euchre being given by their branch. A Christmas card and a get-well card were signed by all present.

Two readings were given, "Noels In Newsprint"by Mrs. Haight and "Christmas Time" by Mrs. Seguin.

Mrs. Haight and Mrs. Lalonde were winners of the contests held. Later there was an exchange of Christmas gifts among the members and guests. A sing-song of Christmas carols, with Mrs. Seguin at the piano, was followed by lunch served by Mrs. Seguin, assisted by Mrs. Reuben Ross.

BAINSVILLE

UCW MET

The Bainsville United Church Women held their December meeting at the home of Mrs. B. MacKie with an attendance of 14.

Each member answered the roll call with a Christmas poem. Mrs. Laws led in the devotional period with Mathew 2, following which all members participated in the singing of Christmas carols.

Annual reports were given by the numerous committee chairmen. We were again told of the need for warm clothing for overseas.

A very interesting film "Christmastide" was shown by Mrs. Jean Gardner.

APPLE HILL

COUPLE MARK GOLDEN DATE

Mr. and Mrs. Fred Leduc of Apple Hill, celebrated their 50th wedding anniversary at the Bonnie Glen Pavilion where many relatives, friends and their immediate family gathered to wish them continued happiness. The couple received a plaque and greetings from Premier Robarts as well as many gifts and cards. They have two sons, Edgar of Vankleek Hill and Harvey of Alexandria.

Raymond Grant of Montreal, a nephew, read a fitting address and little Lise Leduc presented her grandmother with a bouquet of roses. Edgar and Harvey presented their parents each with an inscribed gold watch as a gift from the family and Gilles Leduc, a grandson, presented them with a well-filled purse. A most enjoyable evening was had by all.

Preceding the celebration a mass was held at St. Anthony's Church where the couple were married 50 years ago.

AVONMORE

ALLAN STANLEY SPEAKER AT AOTS NIGHT

Speaking to an enthusiastic group of sports-minded citizens in Avonmore, recently, Allan Stanley, veteran player with 20 years in the National Hockey League, 10 of these years as the powerful defenceman with the Toronto Maple Leafs, set forth guide lines that any potential professional athlete must follow if he wishes to climb the ladder of success.

The occasion was the annual Father and Son banquet in St. James United Church, sponsored by the AOTS Men's Club. More than 100 members, boys and guests attended.

Mr. Stanley, in stressing the need of practice, said, "Learn to do the things you are supposed to do on the ice. Be able to work with someone. This makes you twice the player you are individually". The formula defenceman Stanley set forth was not an easy one. "You must know the capabilities and weaknesses of all the players. You must know what every player is doing on the ice".

The guest speaker graphically took his hearers into the tension-packed dressing room, through the rigors of the pre-season training camp, the thrills of the actual game, the never-to-be forgotten confrontation with a rival player as you and he head toward one another in a close-checking encounter; the satisfaction that comes from giving all you've got to the game; and the tensions of the Stanley Cup play-offs.

For nearly one hour the guest speaker answered questions from young and old alike. It seemed at times as though the rugged defenceman had shifted into the goalie's net as questions were fired at him and he deflected answers off in all directions.

Mr. Stanley was introduced by Charles Rielly, AOTS Men's Club president. Charlie noted that Allan Stanley is a native of Timmins. He turned pro in 1946 with the Providence Rangers. From 1954 he played with the Chicago Black Hawks and the Boston Bruins before joining the Maple Leafs in Oct, 1958.

Among his business interests at Fenelon Falls, Ont., Mr. Stanley during the summer months operates a training school for hockey aspirants.

Mr. Stanley was warmly thanked by rounds of applause and a more formal expression of thanks, by Jamieson Campbell.

Charles Rielly presided at the evening's program which was launched with a sumptuous dinner, served by the members of the UCW. Elmer Park thanked the ladies with Mrs. Park making an appropriate reply.

Glenn McMillan conducted a period of worship, Brian McMillan played the organ for the hymns.

Melvin Ferguson was sergeant-at-arms for the meeting and collected fines from unwary members who had been found guilty of certain misdemeanours upon which the general membership had seen fit to poke fun.

To bolster club funds members will be selling boxes of mixed nuts during the next few weeks.

UCW HAD MEETING

The November meeting of the UCW of St. James United Church, Avonmore, was held in the Sunday School room.

The meeting was opened by the president, Mrs. Clair Markell, with the reading of the UCW Purpose.

The worship program was presented by Mrs. Maldwyn Watkins' group. The theme was "To Make Prayer Effective". The call to worship was given by Mrs. F. C. Eligh and was followed by the hymn. The scripture readings were by Mrs. J. M. Rielly. A story "The White Bird" was read by Mrs. Watkins.

The community friendship convener reported 24 visits and spoke of some of the new families in the community.

Mrs. Rupert Pollock, convener of social functions, reported on recent events and the Christmas bazaar and tea to be held on Saturday afternoon, Nov. 22nd. Mrs. Fred Barkley, program convener, reported on plans for future meetings. The president appointed Mrs. Wesley Meldrum, Mrs. Maldwyn Watkins, Mrs. Fred Barkley and Mrs. F. C. Eligh as a committee to plan Christmas treats for shut-ins.

Mrs. Rutherford MacIntyre gave a very complete report on the fall rally, held at Winchester on Oct. 29th.

Mrs. H. A. Funge spoke on the study material, the theme "Reconciliation in a Broken World".

The film strip "Crusade Against Hunger" and the accompanying

(continued on page 9)

Come see the better choice in 1970 snowmobiles



Choose the model right for you. For the man who wants luxury, there's Ski-Doo Nordic. For the man who likes his action fast, there's Ski-Doo T'NT. And for the man who wants more than one Ski-Doo, there's the low priced Olympique 12/3. But don't wait too long. Better deal now for best choice.

go one better go ski-doo
the sign of the finest snowmobiles, sportswear, accessories, parts and service. Ski-Doo.

AVAILABLE AT
SHEPHERD MOTORS
ALEXANDRIA TEL. 525-1402



Want a gift for that someone special —
give her a quality hairpiece from our wide selection
BETTER SERVICE AT LOWER PRICES
OPEN THURSDAY and FRIDAY NIGHTS
69 Main St. S. Alexandria Tel. 525-3831

BOOKKEEPING SERVICE
LET ME TAKE YOUR BOOKKEEPING PROBLEMS OFF YOUR HANDS
INCOME TAX, FINANCIAL STATEMENTS, DAILY REPORT SHEETS, MONTHLY STATEMENTS, RECONCILIATIONS, PAYABLES, RECEIVABLES, BANK, FEDERAL and PROVINCIAL SALES TAX, PAYROLL, ETC. ALSO COMPLETE SYSTEMS SET UP and MAINTAINED.
FULL TIME SERVICE
271 Dominion North Tel. 525-3353
Gerry Dextras
49-3c

Brewers Retail
ALEXANDRIA
Open to 9 P.M.
Mon. and Tues.
Dec. 22nd and 23rd
OPEN TO 6 P.M.
WED. DECEMBER 24th
CLOSED DECEMBER 25th AND 26th
AS WELL AS JANUARY 1st
Brewers Retail
Operated by Brewers Warehousing Co. Ltd.

HOME IMPROVEMENT BEGINS WITH BUILDING SUPPLIES AND LUMBER
FOR ALL YOUR BUILDING NEEDS
CONTACT
Lancaster Lumber and Fuel
Tel. 347-3486 Lancaster
GET THE JUMP ON JACK FROST...
ORDER YOUR FUEL NOW
All types of heating and construction contracts arranged

SANTA CLAUS



IS COMING TO TOWN

The Jolly Gent will occupy his snuggery adjacent to the News Office from Friday, Dec. 19 at the following hours:

Friday, Saturday, Monday and Tuesday 10 a.m. to noon; 1.30 to 5 p.m.; 6.30 to 8 p.m.
Wednesday, Dec. 24—10 a.m. to noon; 1.30 to 6 p.m.

He'll reach Alexandria, Friday, Dec. 19, for a five-day visit with town and area kiddies.
Most Alexandria stores will be OPEN all day Wednesday, Dec. 17th
Thursday, Dec. 18th till 9 p.m.; Friday, Dec. 19th, till 10 p.m.; Saturday, Dec. 20, till 9 p.m.
Mon. - Tues., Dec. 22 and 23, till 9 p.m.; Dec. 24—Christmas Eve, till 6 p.m.

SANTA'S VISIT HAS BEEN ARRANGED BY
Alexandria Board Of Trade's
Santa Claus Committee

WHILE IN TOWN TO SEE SANTA VISIT OUR LOCAL STORES
50-2c



LALONDE'S

Ladies' and Children's Wear
Drop in and see these gift suggestions
—DUSTERS —CAR COATS
—SWEATERS —DRESSES
—SKIRTS —NYLONS
—SLACKS —KNITWEAR
Many Other Gift Ideas
A small deposit holds your selections

Maurice Lalonde's Furniture Store
LAMPS wrapped in a Christmas GLOW
BEDROOM SUITES —FLOOR COVERING
CHESTERFIELD Sets—TELEVISION SETS
DINING ROOM Sets —REFRIGERATORS
EASY CHAIRS —STOVES

FILL YOUR CHRISTMAS GIFT LISTS AT OUR TWO STORES
24 MAIN ST. TEL. 525-3162

News from Here and There

(Continued from page 8)

record gave a clear picture of how the work is carried on and the great need of the work.

Mrs. Clair Markell thanked Mrs. H. A. Funge for her informative talk. A social hour followed.


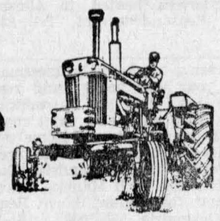

TEL. (613) 678-6548
ST. BERNARDIN, ONTARIO
AUTHORIZED CASE DEALER
MARLEAU GARAGE
FARM IMPLEMENTS & LIGHT EXCAVATION EQUIPMENT
13tf

WI HAD MEETING

At the recent meeting of the Avonmore Women's Institute, members paused to remember. They observed a two-minutes' silence to honor the fallen of the two World Wars and on their behalf the president, Mrs. Alex Armour, had placed a wreath on the Cenotaph on Remembrance Day.

The roll call was answered by 17 members. Three visitors were present. Thought for the meeting was "Ask not what your country can do for you, but what you can do for your country".

Mrs. Stewart MacRae, the secretary, read the minutes. Members sent $2 for the annual Christmas Seal appeal.

Mrs. Glenn McIntyre reported on the quilting course that she and Mrs. Calvin Grant attended at Ingleside.

Boxes will be packed and sent to shut-ins at Christmas.

Mrs. Alex Armour gave a detailed report of the Area WI Convention held recently at the New Parkway Hotel, Cornwall.

Mrs. James Tinkess gave a paper "Slurs in the English Language". Mrs. Glenn McIntyre gave a reading "What is an Egg?"

For current events Miss B. J. Banfill conducted a contest, won by Mrs. W. M. Campbell.

The Christmas meeting will be held Thursday, Dec. 18th. The roll call will be answered with an exchange of gifts. Miss Banfill and Mrs. Jennie Finlayson will be in charge of hall arrangements. Mrs. James Tinkess will be social convener. Hostesses will be Mrs. Alex Armour, Mrs. O. A. Kyle, Mrs. George McElheran and Mrs. Stewart MacRae.

ST. ELMO

Bob Page, Ottawa, spent the weekend with Mr. and Mrs. Douglas MacLennan.

Miss Betty MacGregor has returned from a twelve-day holiday in San Francisco and Vancouver.

Recent callers with Mr. and Mrs. J. C. MacGregor and Mrs. MacKercher were Mr. and Mrs. Bert Renfrew, Mr. and Mrs. Lloyd Fitzpatrick and Susan, Cornwall and John MacMillan and Mrs. Earl Campbell, Finch.

Mr. and Mrs. John Billinghurst, Ottawa, spent the weekend at their home here.

We welcome Mr. and Mrs. Lester Racine and daughter of Cornwall, who bought the Jensen farm recently.

Miss Harriet Campbell, Ottawa, spent the weekend with her sister, Mrs. John D. MacLennan.

LANCASTER

Mr. and Mrs. Ken Kaye visited relatives in Montreal on Sunday.

Mrs. Margaret McCallum returned home on Sunday after spending a couple of weeks with Mr. and Mrs. Rae McCallum and family, Thetford Mines, Que.

Mrs. Robert McCalpin, Brockville, spent a couple of days last week with her parents, Mr. and Mrs. Frank Cable, who also had visiting them on Sunday, Mr. and Mrs. Ernest McDonald, Toll Gate Road.

Miss Janet Cattanach, Montreal, spent Saturday with her cousins, the Misses C. A. and M. J. McLennan.

Mr. and Mrs. W. Tischart, Carleton Place, were weekend visitors with the latter's mother, Mrs. B. McLeod and also visited her father, Alex McLeod, at Cornwall General Hospital.

Mrs. J. U. Tanner, Mrs. Athol McDonald, Misses C. A. and M. J. McLennan, Miss Janet Cattanach, Mrs. Alpin McGregor, Mrs. W. H. McWhinnie, Mrs. Malcolm Cumming and Mrs. McNaughton Cumming attended the Lochiel WCTU meeting at the home of Mrs. W. C. Jamieson, Glen Sandfield on Saturday afternoon.

MOOSE CREEK

Miss Tena McLennan spent the past week visiting with Mr. and Mrs. Ramsey Baker and daughter, Margaret Baker at Elgin, Ontario.

Miss Barbara Baker of Ottawa, spent the weekend at her home here.

Mr. and Mrs. Theodore Scarbeau visited with Mr. and Mrs. Graham Edey of Greenfield on Sunday.

We regret to report that Mrs. Charles Blair is a patient in the Cornwall General Hospital. We wish for her a rapid recovery.

James Redmond and his daughter, Mrs. Mary Brown of Cornwall, visited with Miss Mae McElheran on Sunday.

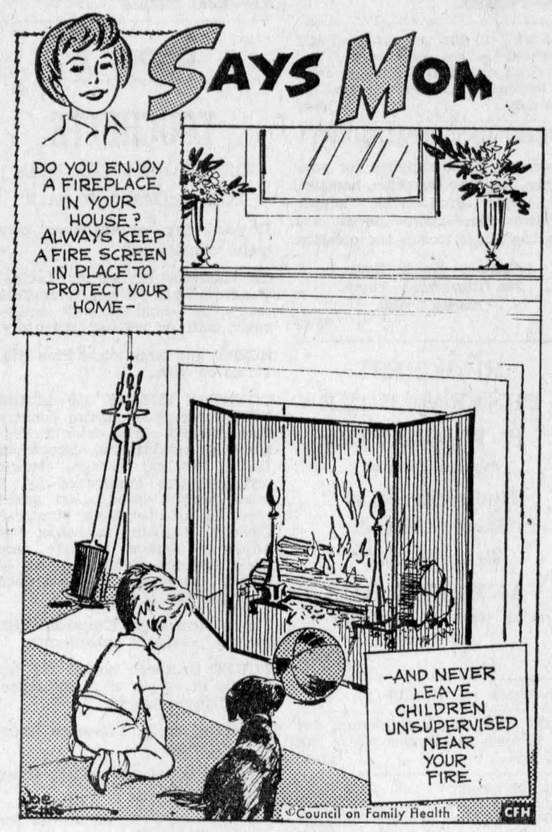

Mr. and Mrs. John D. McRae of Cornwall, visited relatives here on Sunday afternoon.

Mr. and Mrs. John Boisvenue and son, Luc of Gatineau, spent the weekend with his parents, Mr. and Mrs. Jeovnnie Boisvenue.

Mrs. Willis Grant of Maxville, was a recent visitor with Mr. and Mrs. Keith Grant and family.

Mrs. David Ross visited on Sunday with Mr. and Mrs. Charles Bush of Newington.

Mr. and Mrs. Brian Jackson of Finch, visited on Saturday with her parents, Mr. and Mrs. Lynden Campbell.

PARENT-TEACHER NIGHT HELD

Parent-Teacher night was held recently in the Roxborough Township Public School, Moose Creek.

The large attendance indicated the great interest of the parents.

During the first hour the parents interviewed the teachers and observed class projects and demonstrations.

An enjoyable program was presented by a School Choir under the direction of Mrs. Iva Bush of Avonmore, Music Supervisor.

The guest speaker, Clifford MacRae BA, head of the Occupational Department, Cornwall Collegiate and Vocational School, assisted by Mr. Barry, explained the advantages and benefits that can be derived from the occupational courses. This was illustrated very effectively through the media of his classroom video tapes on television.

Lunch was served and a social hour was enjoyed by all present.

PUBLIC LIBRARY MARKS A YEAR OF SERVICE

The Public Library here observed the first year of its growth and development at a tea and reception in the library room, on Tuesday afternoon, December 9th, arranged by the Library Board.

In just a year since the library here was officially opened Mrs. Arthur Bray, the librarian, reported the monthly circulation has increased from 754 books to 1155. There are approximately 3000 books available, plus others from the inter-library loan service, which can supply almost anything required.

Teachers present said the children, in particular, are enthusiastic readers, and the library, which is almost equally divided between English and French books, fills a need in this field by providing a broader range of information than is available in the schools themselves.

In its year of operation, the library has fitted well into the community. The floor covering and three modern chairs were contributed by the Moose Creek Drama Club; the Canadian Girls in Training, the Library Clock; Roxborough Junior Farmers, the filing cabinet; the Catholic Women's League, a chair.

A number of books have also been contributed, including at least one as a memorial to a well known resident of the community, Mrs. Nelson McRae, by Mr. and Mrs. Lorne McDougall. The table was a gift of the village people through the Board of Trustees.

All these gifts help to integrate the library with the people of the village and the place is very busy during the ten hours a week it is open. The book collection and librarian services are contributed by the Eastern Ontario Library Service, and the Library room is provided by the Township of Roxborough.

Reeve-elect Donald Cumming was present to compliment the Library Board on their first year of service to the community. Mrs. Norma Benton is Chairman of the Board; Mrs. Archie MacGregor, Mrs. Menzies McRae and Bernard Provost are members. The Library is located in a building owned by E. A. McKillican.

Larry Eschelman of the Library Service, added his commendations to Mr. Cumming's remarks. With a total circulation of 10,359 books and a membership of 355 the library at Moose Creek already appears to have become an important village amenity.

Roxborough Eligible But Has No Clinic

Roxborough Township is eligible for special provincial help in hiring a physician, Health Minister Thomas Wells announced last week. But there's a catch.

"We don't have a clinic," W. E. Wright, township clerk, said in an interview.

The township could receive help under the Ontario Health Resources Development Plan which guarantees an income of $26,000 for a doctor who agrees to work in the area for one year.

However, a municipality must agree in return to provide adequate clinic, office and housing at a reasonable rent.

SUBSCRIBE TO THE GLENGARRY NEWS

Mrs. Thos. Quinn Died At 79

The funeral of Mrs. Thomas Quinn was held from the family residence to St. Lawrence Church, Curry Hill, and to St. Claire of Assissi cemetery at Riviere Beaudette. Rev. Sylvestre Theoret was celebrant of the requiem high mass.

The former Elizabeth Pearl McGarry, she was a daughter of the late Patrick McGarry and his wife, the late Helen Kean. She was born at Perth 79 years ago.

Mrs. Quinn died suddenly on Nov. 1 at the residence of her daughter, Mrs. Oscar Cashion, Cornwall.

Predeceased by her husband, Mrs. Quinn is survived by seven daughters and one son : Mrs. Cashion (Sheila); Rev. Sister Helen Quinn of Montreal; Mrs. Nick Hrushowy (Regina) of Winnipegosis, Man.; Mrs. Stan Muree (Carmel) Bainsville; Mrs. Stan McGillis (Mary) of Green Valley; Mrs. Norah Brownrigg, Barrie, Ont. Mrs. Walter Saunders (Isabel) and Desmond Quinn, both of Edmonton, Alta. Another son, Patrick, died in 1948.

Also surviving are one sister, Mrs. May Doyle of Smiths Falls, and 34 grandchildren.

Pallbearers were John McBean, Bill Mitchell, James Thompson, Philip Legros, Kevin McGillis and Gerald Bergeron.

SUBSCRIBE TO THE GLENGARRY NEWS

SNOW GOERS CLUB
MEETING
at 2.00 sharp
MEMBERS ONLY
SUNDAY, DECEMBER 28
in BASEMENT OF OTTAWA HOTEL
Membership cards $5.00 sold at the door
PROGRAM — Films will be shown on Snowmobile Racing and Drilling and Snowmobile Suits. Names of the different sponsors of films will be given next week

ECOLE DE DANCE
MARGUERITE ET ANDRE
Tel. 373-4966 106, Ave. Grand-Ile, Valleyfield, Que.
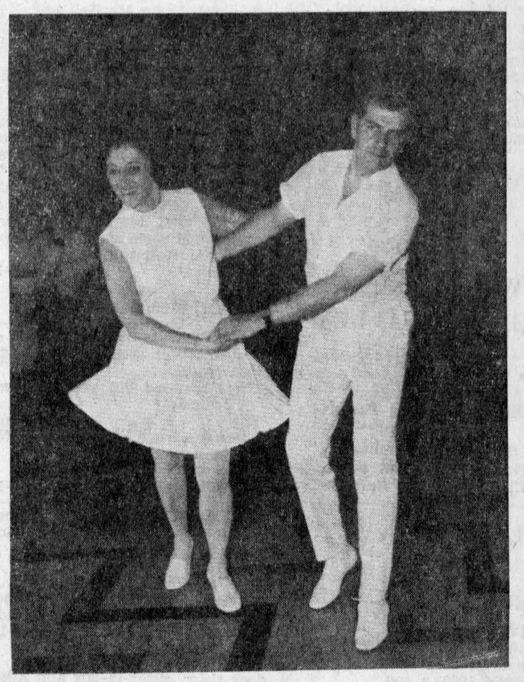
Learn to dance with Marguerite and Andre Primeau all the popular dances, such at
CHA CHA, FOX TROT, WALTZ, SWING, RHUMBA, ETC.
New courses starting
THURSDAY, JANUARY 8, at
ST. JOSEPH'S SCHOOL, ALEXANDRIA
at 8 p.m.
for further information please contact
MRS. GUY DECOSTE, TEL. 525-1930

STEDMANS SAVES YOU 25% ON POPULAR CHRISTMAS GIFTS
— ON —
TOYS - SKATES
DRUG SETS - DECORATIONS
CHRISTMAS WRAP
CHILDREN'S, LADIES' and MEN'S BOOTS
LADIES' DRESSES - COATS
CHILDREN'S DRESSES - COATS
MEN'S COATS - SWEATERS

MERRY CHRISTMAS
AND A
HAPPY NEW YEAR
TO ALL OUR CUSTOMERS AND FRIENDS
STORE HOURS FOR CHRISTMAS SEASON
CLOSED FROM
DECEMBER 24th TO JANUARY 4th

JOYEUX NOEL
ET
BONNE HEUREUSE ANNEE
A TOUS NOS CLIENTS ET AMIS
HEURES DE OUVERTURE DURANT LA SAISON DE NOEL
FERME DE
DECEMBRE 24 A JANVIER 4

Modern Building Supplies
AND
Raymond Ouellette Electric
AND STAFF
TEL. 525-3786 525-2711
GREEN VALLEY ALEXANDRIA

RHEUMATIC PAIN?
Get fast relief the very first day!
Rumacaps are specially formulated to give you fast relief—the very first day—from nagging rheumatic pains and aches. Also proven effective for relieving lumbago, sciatica, headache and neuritic pains. Ask for new Rumacaps—a distinctive blue and white capsule of soothing comfort—at your local druggist's.
Rumacaps are capsules of soothing comfort!


Rumacaps

SPECIALS AT
LALONDE'S FOOD MARKET
TEL. 525-2103 MAIN STREET ALEXANDRIA
SPECIAL ATTENTION TO TELEPHONE ORDERS AND DELIVERIES
FOR YOUR PROTECTION ALL OUR MEAT IS GOVERNMENT INSPECTED
Flamingo
Grade "A" Turkey . 21 to 24 lbs. lb. 39c
FLAMINGO GRADE "A" TURKEY 8 to 20 lbs. ..... lb. 49c
FRESH PORK SHOULDER, 5 to 6 lbs. ..... lb. 65c
GRADE A FRESH ROASTING CHICKEN, 3 to 4 lbs. ..... lb. 39c
LEGRADE RINDLESS BACON vac pak ..... lb. 89c
BLUE BRAND BEEF
BONELESS RIB ROAST ..... lb. 99c
THICK RIB ROAST ..... lb. 89c
BLADE OR CHUCK ROAST ..... lb. 59c
FRESH GROUND PORK for Tourtieres ..... lb. 79c
LEGRADE RINDLESS BACON, Vac. Pak. ..... lb. 89c
B.C. D'Anjou PEARS No. 150 ..... 6 for 49c
B.C. Delicious APPLES No. 125 ..... 5 for 49c
TANGERINES No. 210 ..... doz. 39c
Fancy McIntosh APPLES ..... 5 lb. cello 59c
Sunkist ORANGES No. 138 .... 2 doz. 99c
Imported, Large BLUE GRAPES ..... lb. 49c
California White GRAPEFRUIT No. 48 6 for 59c
Ocean Spray Fresh CRANBERRIES .... lb. box 49c
Winner of the Glengarry Give-Away on CJSS Radio Wednesday, at 1.15 p.m. was Miss Mary Ann McDonald, RR2 Green Valley

1—Coming Events

A wedding reception at MacDonell's Inn on Saturday, Dec. 27th for Lucille Beaudette and Michael MacPherson honoring the occasion of their marriage. Charlie James Orchestra. Dance from 9 to 1. Lunch and refreshments. All friends and relatives welcome. 51-2p

THE choir of St. Andrew's Presbyterian Church, Maxville, will present their annual Christmas Service of "Carols by Candlelight" on Sunday, December 21st, at 7.30 p.m. All are cordially invited to attend this colorful and impressive service. 51-1p

CHRISTMAS dance at St. Joseph's Center, Lancaster, on Sat., Dec. 20, from 9-12. Atticus-Finch Orchestra, sponsored by the Youth Committee, adm. $1.25. 51-1c

GLENGARRY Pipe Band showing of colored slides taken during Scottish tour, Maxville Hall, Friday, Dec. 26, at 8.30 p.m. Everybody welcome. The band's annual meeting in Maxville Hall, Sat., Jan. 3rd, at 8.30 p.m. Everybody welcome. 51-2c

SECOND annual rally is being held at St. Joseph's Center, Lancaster on Sunday, January 25th, 1970. Keep this date open. 51-1c

YOU all are cordially invited to a Candlelight Service to be held at Kirk Hill United Church on Wednesday, Dec. 24, at 8.00 p.m. 51-1c

COMING EVENTS
AT THE
GREEN VALLEY
PAVILION

RESERVE now for your 1970 receptions and banquets.

DON'T miss the Saturday night dance on December 20. The Riviera Orchestra, admission $2.00 per couple, stag $1.25. Everybody welcome.

CHRISTMAS night dance, Friday, December 26th. Come with your friends and enjoy yourself to the music of the ex-Beaumont, The Mags Orchestra. Admission $2.00 per couple, stag $1.25. Everybody welcome. Girls' must wear dress or skirts.

SATURDAY, December 27. Private reception for Mr. and Mrs. Jim Talarico (Jeanne Courville).

NEW YEAR'S DANCE
AND
BUFFET
WED., DEC. 31st
GREEN VALLEY
PAVILION
sponsored by
St. Margaret's Parish
Glen Nevis
Seven Piece Orchestra
Tickets: $10.00 per couple
Christmas Tree Surprise

BLESSED EVENTS
AT THE
GLENGARRY MEMORIAL

BOISVENUE—To Mr. and Mrs. Romain Boisvenue (Gisele Charbonneau) Alexandria, on Tues., Dec. 16th, 1969, a son.

QUESNEL—To Mr. and Mrs. Maurice Quesnel, Greenfield, on Tues., Dec. 16th, 1969, a daughter.

SEGUIN—To Mr. and Mrs. Leandre Seguin, (nee Aline Lalonde), Glen Robertson, on Thurs., Dec. 11th, 1969, a son.

2—Births

McDONELL—To Const. and Mrs. Chris McDonell (Yvonne Perrier) at North Western Hospital, Toronto, on Nov. 26, a son.

7—Card of Thanks

CAMERON—My sincere thanks to those who visited me and sent cards while I was a patient in Glengarry Memorial Hospital. Special thanks to nurses, staff and Dr. Nadeau, also special thanks to neighbors, friends and relatives who helped Jennie during my stay in hospital and preparing for the sale of my cattle. These acts of kindness will never be forgotten.
—John Angus Cameron
RR2 Alexandria. 51-1p

LAFAVE—Mr. and Mrs. Arthur Leroux, Alexandria, Mr. and Mrs. Francis Lafave, Huntsville, Mr. and Mrs. Robert MacDonald Windsor, Mr. and Mrs. Clifford (Bunny) Lafave, Cornwall, Mr. and Mrs. Armand Searle, Valleyfield, Mr. and Mrs. Conrad Lajoie, Alexandria, Mr. and Mrs. Neil Lafave, Cold Lake, Alberta, wish to express their thanks to relatives, friends, neighbors, for messages of sympathy, spiritual and floral offerings, attendance at funeral home and funeral at the time of the death of their father John Lafave. Those acts of kindness will long be remembered. 51-1p

MacLEAN—To the ratepayers of Kenyon Township my sincere thanks to all who worked for me and supported me at the polls on Dec. 1st. A Merry Christmas and a Happy New Year to you all.
—Neil MacLean. 51-1p

McLEOD—Our sincere thanks to all our neighbors, friends and relatives who attended our 25th wedding anniversary party in Dunvegan and who sent us cards and gifts. Special thanks to those who organized the event.
—Francis and Allie McLeod.
Laggan West. 51-1c

MASSIE—My sincere thanks to those who visited me, sent me cards, flowers, gifts, etc., while I was a patient at the Glengarry Memorial Hospital, and Hotel Dieu in Cornwall. Special thanks to Drs. Bourdeau and McLean, Rev. Fathers Lalonde and Breton, nurses and staff of both hospitals.
—Mrs. Berthe Massie,
Alexandria, Ont. 51-1p

7—Card of Thanks (Continued)

MAJOR—The family of the late Donat Major extend their sincere thanks to relatives, friends and neighbors during their recent bereavement, for their many acts of kindness, messages of sympathy, spiritual and floral offerings and attendance at the funeral home and funeral. Sincere thanks also to all the members of the clergy and Fourth Degree Knights of Columbus.
North Lancaster, Ont. 51-1c

MAJOR—La famille de feu Donat Major remercie sincerement tous les parents et amis, qui lors de son deces, leur ont temoigne des marques de sympathies soit par offrandes de messes et fleurs, messages de condoleances, visites et assistance au funeraille. Merci aussi a tous les pretres et freres et les Chevaliers de Colomb.
North Lancaster, Ont. 51-1c

MUNRO—My sincere thanks to those who visited me, sent cards and gifts while I was a patient in Glengarry Memorial Hospital. Many thanks to the nurses and staff. Special thanks to Dr. Jaggassar.
—Mrs. Hugh D. Munro,
Apple Hill, Ont. 50-1c

SABOURIN—My sincere thanks to those who visited me, sent cards, flowers and gifts while I was a patient in Hotel Dieu, Cornwall, thanks to Dr. McLean, Dr. Anderson and nurses on Fifth floor north.
—Mrs. Pearl Sabourin.
Alexandria, Ont. 51-1c

ANDERSSON—I would like to thank all my friends who were so kind and thoughtful at the time of the death of my husband Nils Andersson.
—Alexandra Andersson,
Alexandria. 51-1p

McLENNAN—We wish to express our sincere thanks and appreciation to our many friends and neighbors for their many acts of kindness, mesages of sympathy, floral tributes and donations to the heart fund extended to us in the sudden loss of a beloved husband, father and grandfather. We would especially like to thank Dr. S. Fraser, Pete MacNeil and Rev. Kenneth McDonald. Your many acts of kindness will always be remembered.
—Mrs. Carl McLennan and family.
Williamstown, Ont. 51-1c

PIDGEON—Mrs. Edgar Pidgeon and family wish to express their thanks for sympathy, messages, flowers and kindness shown in their time of need. Special thanks to Dr. Y. Bourdeau, Rev. S. Theoret and Msgr. D. A. Kerr, nurses and staff of the Glengarry Memorial Hospital and others.
Lancaster. 51-1c

8—In Memoriam

CAMERON—In loving memory of a dear sister, who died Dec. 24, 1963.
There is a sad but sweet remembrance
There is a memory fond and true,
There is a token of affection, sister
And a heartache, still for you.
—Ernest Cameron,
Maxville, Ont. 51-1c

CATTANACH—In loving memory of our dear parents Mr. and Mrs. Alex Cattanach.
Sadly missed along life's way,
Quietly remembered every day,
—Fondly remembered by Janet and Catherine, Harold and grandchildren. 51-1p

DERRY—In loving memory of a dear sister, sister-in-law and Aunt Hilda Derry, who passed away suddenly on December 18th, 1966.
Oh happy are the hours we once enjoyed
How sweet their memory still is,
We can still hear your voice and see your smile,
And laugh at the funny things you said,
While you were here with us.
—Always remembered by Arthur and Pearl Morrison, nieces and nephew.
Dalesville, Que. 51-1p

HAMBLETON—In loving memory of our beloved aunt Naomi, who passed away Christmas Day 1961.
And while she lies in peaceful sleep,
Her memory we shall always keep.
—Gord, Bette, Bruce and John Paterson. 51-1c

MacLEOD—In loving memory of a dear wife and mother, Margery Elizabeth (Mae) who passed away December 21st, 1968.
There is a place set apart
In the depths of our hearts
A corner that's always your own
No one can replace it
Or try and erase it,
We keep it for you alone.
—J. W. MacLeod and family.
Dalkeith. 51-1p

9—Personal

WILL cut cordwood. Howard Noble, St. Eugene, 674-5268. 51-2c

FOR home building, remodelling and repairs, call R. Tessier, Maxville, 527-5704. 46-tf

ATTENTION
FARMERS
YOU WILL RECEIVE THE BEST PRICES FROM
GUY
MACHABEE
for dead, sick and disabled horses and cattle.
We also buy Springer Cows
We have no collectors—you deal directly with us. You have added benefits of the monies usually paid to collectors.
24 hours service—7 days a week
Collector Licence No. 182-C-69
Receiving Plant Licence No. 89-134-RP-69
ST. ALBERT, ONT.
CALL COLLECT:
Crysler 987-2818
2-tf

9—Personal

WE pick up and pay for dead and disabled horses and cows. Tel. 874-2308 and 65-R-5 Lochiel. John D. McMeekin, Dalkeith, licence No. 174-C-69. 2-tf

NEED ENTERTAINMENT?
Recorded music supplied for your dance, wedding reception, banquet, etc. Ryan Productions, Ottawa, features Stereophonic Sound and Quality Music to suit the occasion
Contact Keith Ryan,
268 Claremont Drive,
Ottawa 7, Ont.
45-tf

HILLCREST
FUNERAL HOME
F. W. SLATER
Funeral Director
Bond Street at
Stanley Street
Tel. 678-2002
VANKLEEK HILL
Serving those of all faiths at all times
32-tf

10—Lost — Found

LOST, little black chihuahua dog on Kenyon St. Finder please call 525-2537. 51-1c

11—Strayed

STRAYED from premises of Maxime Lalonde, 1st Lochiel, a red bone hound, female, anyone with information Tel. 525-2314. 51-1c

12—Articles for Sale

SET of town and country snow tires, 775x14 including 14" Ford wheels, men's Bauer skates, size 8, Brownie movie camera with interchangeable lens. Tel. 525-2851. 51-1c

FOR her—hair dryers, electric can openers, skillets, toasters, mixers, electric hair curlers, heaters, humidifiers, coffee makers, irons, electric knives, kettles, electric facial saunas, etc. Western Tire Store, Main and Kenyon, Tel. 525-2595 Alexandria. 51-1c

PHILIPS 21" Consul, Swedish walnut, 4 speakers, sound track TV length 46 in. by 15 in. width, height 35 in. Like new. Tel. 525-1596. 51-2p

FOR him—Head rests, cushions, car warmers, heat packs, flashlights, skates, hockey equipment, shovels, heaters, ski-doo accessories, guns, hunting equipment, ice fishing, augers and equipment, car accessories, radios, saws, bench saws, drills, sanders, tools, etc. Western Tire Store, Main and Kenyon, Alexandria, Tel. 525-2595. 51-1c

ENJOY warm carpeting for the cold months ahead, nylon carpets direct from the factory starting at $4.75 sq. yd. Special contract prices on contract jobs, call collect for samples in your home, 932-5105 or 525-2778. Guaranteed installation. 38-tf

GLEN Guns Reg. Peter St., Maxville. Supplier of the best in Firearms, scopes, mounts and accessories. Call C. J. MacPhail at 527-2153. 20-tf

BROADLOOM carpets, factory prices, free estimates, shop at home service. Call collect between 9.30 a.m. - 5.30 p.m. 932-5105, City Fabrics, 332 Pitt St., Cornwall. 8-tf

14—Autos for Sale

FOR sale, 19 h.p. Sno Jet snowmobile, 1969 model. Apply Jean Guy Carriere, Tel. 525-2082. 51-1p

1964 Ford Galaxie 500 hardtop, 390 V-8, auto., power steering, power brakes, radio, winterized, new studded snow tires, excellent mechanical condition. Apply to Bruce Marr, 525-2876. 51-2c

SKI-DOO sleighs for sale, for further information call after 5 p.m. 525-2807. 50-2p

15—Farm, Garden Produce

FOR sale, variety of Christmas trees including Scotch pine. See them at Guy Mainville, 114 Kenyon St., West. Tel. 525-2537 for delivery. 51-1p

CHRISTMAS trees, special price on Scotch pine. Apply B & B Market, Alexandria. Tel. 525-2056. 48-4p

16—Poultry — Livestock

ONE Charolais bull calf, five months old. Also grade calves. Apply Gilles Aube, Maxville, Ont. 527-5426. 51-1c

FOR sale 2 Holstein cows to freshen about January 1st. Apply Lionel Rozon, RR2 Alexandria. Tel. 525-1060. 51-1c

31 head of Holstein cattle for sale with milk quota. Tel. Lancaster 347-3381. 51-2p

RABBITS for sale, New Zealand white, choice breeding stock, also pet rabbits, Jensen RR1 Maxville, Tel. 527-5253 after 5. 27-tf

WANTED
CATTLE and HORSES
OSCAR JOANETTE
ALEXANDRIA
Tel. 525-2286 Evenings
Tel. 525-3523 Days
49-tf

19—Pets for Sale

TWO German Shepherd pups, 7 weeks old. Tel. 525-1719, evenings only. 51-1p

20—Farm Machinery

INTERNATIONAL tractor Model M, with loader, in good condition. Tel. 347-3513 for further information. 51-2p

10x12 milk house, 14 milk cans, 8 gal. Tel. 527-2031. 51-1p

21—Real Estate

HOPE & TOUCHETTE
DEVELOPMENTS LTD.
PROPERTIES FOR SALE

IF you require an apartment or a house contact us.

LE Gourmet Restaurant Lochiel St., Alexandria, for sale, immediate occupancy, complete with equipment with or without inventory.

HOUSE and large lot at Pine Hill. Terms or cash.

COUNTRY ESTATE, 100 ACRES NEW modern 3-bedroom country home 80x26 ft., brick exterior, fireplace, air conditioning, carpets on floors, two car garage, electric heating, large landscaped lot, 5 miles from Alexandria on paved road, 45 minutes from Montreal. Cash or financing available, also adjoining approx ½ mile race track and new stable to house 10 horses. Above may be purchased as a package or separately.

2 new homes on Kincardine St. for sale, available immediately.

THREE bedroom house, 121 St. George St. West, 6¾% mortgage. Immediate occupancy.

1 cottage on St. Lawrence River at Bainsville.

WATERFRONT lots at all prices with terms.

ON Walton St. E, vacant lot for sale at Cornwall.

Six-acre lot on Highway 34 just south of Alexandria or will sell in residential lots

If you have properties or businesses for sale
PHONE
J. P. TOUCHETTE
525-2566 or 525-2417
WALLACE HOPE
525-1330 or 525-2462

E. Vaillancourt
REAL ESTATE BROKER

HAWKESBURY, two storey brick home centrally located on spacious lot reaching to the Ottawa River. Basement has 4½ room apartment with 4 pc. tiled bathroom, first and second stories contain 9½ rooms, spacious living room has fireplace. Hot water heating. All floors wall to wall carpeted. Swimming pool on back lawn. Priced to sell with low down payment and easy terms.

ALEXANDRIA, 1½ storey home at south end on paved street. Has 9 rooms. Price only $8,500 with $2,500 down.

ALEXANDRIA, 3 yr. old bungalow, 3 bedrooms, 4 pc. bath with vanity, kitchen, dinette, panelled living room, recreation room in basement, carport, paved driveway, well located and priced to sell.

ALEXANDRIA area, 6 miles out, 100 acres rolling land, 40 treed, balance pasture and plowable. Majestic 9 room solid brick home with panoramic view of the Delisle River. Reasonably priced with terms.

APPLE Hill area 100 acres fertile loam, 85 plowable, 8 room with interior plumbing, electricity, good outbuildings and priced to sell with easy terms.

VACANT land, 9 acres up, sparsely to completely treed, various locations, low prices with easy terms.

FARM, vacant or complete and operating and qualifying for FCC financing. Come in and discuss your requirements.

BUILDING lots in the newer developments of Alexandria and other locations, some fully serviced. Easy terms. Buy now for spring building.

BUY yourself the most enduring gift of all this Christmas, a home for you and your family. See us for suggestions.

INQUIRIES solicited on these and our many other fine listings. Contact us for the prompt attention of our professional sales staff. No problem too large or too small for our complete attention.

Tel. 613-525-3641
195 Main St. S., Alexandria, Ont.
ROBERT VANDER HAEGHE
RAYMOND LEGAULT
ELDEGE VAILLANCOURT
195 Main St. S. Tel. 525-3641
GRANT MacGILLIVRAY
Kirk Hill Tel. Lochiel 84
CLIFFORD WYLIE
St. Eugene 674-2019
RAY BURGESS
Hawkesbury 632-4347
SERVICE: EXCLUSIVE—M.L.S.

CORNETT REALTOR
Phone 932-4187
"SERVICE & VARIETY"
SOME OF OUR INTERESTING PROPERTIES
OFFICES in Cornwall and Hawkesbury with 15 qualified, bilingual salesmen to assist you with any real estate requirements.
Contact
Jean Menard
Sales Representative
Tel. 525-2769 Green Valley

21—Real Estate (Continued)

ADELARD SAUVE
farm realtor
39 MAIN ST. NORTH
ALEXANDRIA
613-525-2940
Buy and Sell MLS
FOR SALE

FARM complete $260,000.

FARM, Ontario milk quota 850, priced at $100,000.

FARM on Raisin River, complete with cattle and machinery.

FARM 200 acres $20,000 with machinery.

240 acres, 2 homes, 2 barns $38,000

BRICK home, 200 acres $25,000.

VILLAGE situated farm, 277 acres.

HIGHWAY 34 farm and business spot.

FARM with barn cleaner, milk house.

FARM, 4th Con. Lancaster, $15,000

OLD home, old barn, 60 acres land, $5,800.

MINI farm $5,000.

LAND, 100 acres, $6,000.

LAND, 10 acres, $2,200.

19 acres, apple trees, $1,500.

LOTS on canal $2,100 to $2,500

300 acres with 3,000 ft. Lake St. Francis, frontage, $150,000.

BRICK bungalow, water front rights, $15,000.

SCHOOL house $2,800.

SUMMER cottage, $2,900.

VILLAGE homes, $4,900 to $8,700.

LANCASTER home $24,000.

APARTMENT and store, Maxville $32,000.

ALEXANDRIA home $15,000, apt. $13,000.

LOTS any price, anywhere.

CORNWALL, single family home $8,100.

3 lots in Cornwall, $1,700 to $4,000.

HIGHWAY restaurant, truck stop $69,000.

RESTAURANT and apartment on Main St., Alexandria.

VILLAGE store and apartment, $5,800.

MACHINE shop.

MLS SERVICE FOR ACTION
TEL. 525-2940

CHARLES GIROUX REALTOR
932-3810
J. C. GIROUX
Real Estate Broker
St. Andrews Road, Cornwall
RR1 Long Sault, Ont.
Main Office Tel. 932-3810 anytime
Alexandria Office
45 Main Street, South
Tel. 525-1115
Office hours 9-5 Friday and Sat.

MERRY CHRISTMAS
AND A
HAPPY NEW YEAR
JOYEUX NOEL
ET
BONNE ANNEE
W. J. HUNTER
Tel. either office Res. 527-2869
LEO LEMIEUX
Tel. Hawkesbury Office 632-7615
OTIS KANE
Tel. Cornwall office or res. 933-2414
LEN and LYSE BEAUPRE
Tel. office or res. 525-3411
51-2c

22—Farms for Sale or to Let

FOR sale on Johnson Road. 168 acres excellent land. Barn to tie 52 heads of cattle, gutter ready to install. Barn cleaner, barn is 114x40, piggery 32x66, machine shed 62x21, milk house 14x21, 2 springs on farm, 1 drilled well, 3 dug wells. Modernized home, forced air oil heating. Treed entrance, $32,000, terms on Farm Credit Corporation Loan, if purchaser acceptable. Call Lionel Glaude, North Lancaster 347-3029, representing Adelard Sauve, Realtor. 51-1c

MINI farm for sale, 10 acres, ½ mile south east of Highway 401. Summerstown Station. Handyman's home, storage sheds, apple trees, $10,000. Call John Farbotnik, RR1 Cornwall, 931-1752, representing Adelard Sauve, realtor. 51-1c

FARMS for sale, 1 mile north east of Boundary Road traffic circle, Cornwall. Large low set home, old fashioned bank barn, shed. 156 acres land with 70 acres cultivated. Total price $22,000. Call Leo Bissonette, Cornwall, 933-5552, representing Adelard Sauve, Realtor. 51-1c

FARM for sale in Lochinvar area. 100 acres land good home, 3 pc. bathroom $11,800, or north end, 50 acres for $7,500. Call Rolland Glaude Lancaster 347-2722, representing Adelard Sauve, Realtor. 51-1c

22—Farms for Sale or to Let (Continued)

FARM for sale at Martintown, 135 acres workable, bordering North Branch, Raisin River, partly under drained, stone and brick home, 1 fireplace in kitchen, 1 fireplace in basement, bank barn. Call Leo Glaude, Bainsville, Lancaster 347-2722, representing Adelard Sauve, Realtor. 51-1c

FARMS for sale at St. Andrews on Post Road. 75 acres land. Repairable home. Small barn, gravel pit. Land bordering Highway 401 $12,500. Call Ruby Perras, Martintown, 528-4561, representing Adelard

24—Houses for Sale or to Let

NEW home for sale containing kitchen and sitting room combined, 2 bedrooms 9½ by 12, and 10 x 9½, 3 pc. bathroom, divided basement, automatic oil heating. Home situated on lot 60x120. Priced at $14,000, Lionel Glaude, salesman for Adelard Sauve Realtor, 525-2940. 51-1c

FOR sale, 13 apt. building. Revenue $16,440. Price $139,000. Terms, cash to mortgage with CMHC at 6¼%. Balance, vendor would exchange some property in Cornwall or area. Adelard Sauve Realtor, Alexandria 525-2940. 51-1c

FOR sale in Williamstown Village, cosy little retirement home, modern interior finish, clapboard exterior. Maurice Sauve, salesman, will gladly show you this home. Adelard Sauve, Broker, Alexandria, 525-2940. 51-1c

FARMS for sale in Martintown, St. Andrews area, 47 acre farm, modernized home, fair barn with stables, $12,000, call Rolland Glaude, Lancaster, 347-2722. Representing Adelard Sauve, Realtor. 51-1c

HOME for sale, North Lunenburgh, very good home, 3 bedrooms, landscaped, lot 165x140, 2 car garage, $11,000. Call Ruby Perras, Martintown 528-4561, representing Adelard Sauve, Realtor. 51-1c

FOR sale, two tenement house in Alexandria, aluminum siding, aluminum windows, hot water heated, new furnace, good revenue, $16,200. Terms. Call Paul Emile Levert, Alexandria, 525-3971, representing Adelard Sauve, Realtor. 51-1c

PRIVATE SALE
ONE and one half storey house large landscaped lot, living room, dining room, 3 bedrooms, 3-piece bathroom, kitchen, adjacent pantry, sun porches, attached garage with working and storage area. 72 Kenyon St. W., Alexandria. Tel. 525-1681

2 bedroom house to rent in Maxville. Tel. 527-2181 or Alexandria 525-2296. 50-tf

NEW house for sale, good terms. Apply to Martin Clement, Alexandria. Tel. 525-3378. 46-tf

FOR rent, one 3-bedroom bungalow, electrically heated, full basement, only responsible people need apply. Available immediately, Write to box 883, Port Elgin, Ontario. 39-tf

FOUR apartment house for sale, corner of Peel and Sandfield Sts. Apply at 20 Peel, Tel. 525-2980. 39-tf

26—Lots for Sale

GLEN Norman, 10 acres planted pine, spruce and maple, on paved road, $3,450 terms, $1,000, call Lionel Glaude, North Lancaster, 347-3029, representing Adelard Sauve, Realtor. 51-1c

LOT for sale in Cornwall, corner of Davis and Second, south east corner, lot size 50x115. Price $4,000 call Leo Bissonette, Cornwall, 933-5552, representing Adelard Sauve, Realtor. 51-1c

LOT for sale in Martintown, beautiful building site, apple trees on lot, $1,450, call Leo Glaude, Bainsville, Lancaster 347-2722, representing Adelard Sauve, Realtor. 51-1c

31—Wanted — Miscellaneous

WANTED, licence plates 1910-1940, old car, lights, hub caps and radiator caps, and grandfather clocks. Fern Laflamme, 525-2407. 51-4c

WANTED, used typewriter also an old instruction book, apply Box 47, RR1 Alexandria. 50-2p

32—Business Opportunities

BUSINESS opportunity. Dance hall, bar room, within city limits. Call Sandra Owen, 933-0086 Cornwall. Representing Adelard Sauve, Realtor. 51-1c

BUSINESS opportunity, industrial land, near Boundary Road, Cornwall, containing 95 acres. Priced at $96,000, call John Farbotnik, RR1 Cornwall, 931-1752, representing Adelard Sauve, Realtor. 51-1c

TO rent, Rudolph's store and living quarters, heated, in Alexandria. Reasonable rent, Tel. 525-3256. 51-2c

ARE you a mechanic businessman. Own your own garage and residence too. 2900 sq. ft. working space, body shop and paint room, heated floor, hoist, pit. Home well managed, 3 bedrooms modernized. Five miles from Alexandria. Discuss the idea with Maurice Sauve, salesman for Adelard Sauve, Realtor, Alexandria, 525-2940. 51-1c

AT Curry Hill traffic circle, on No. 2 Highway near Quebec border, motel with residence and 8 units, 9 cabins, reception room, priced to sell at $55,000, call Paul Emile Levert, Alexandria, 525-3971, representing Adelard Sauve, Realtor. 51-1c

A very good opportunity for some one interested. Sell these coin counters and rollers, lately we have changed to all new coins. Very few thin dimes and 25c left in circulation. Now the scale on the coin counter is accurate. It counts all your coins in a jiffy. Rolls all your package for the bank. Patent reg. No. 832030, sole owner for Canada and the U.S.A. Pat. Pend. All business should own these to save time counting their coins one by one. If anyone is interested in buying the whole business with 10,000 coin counters the best price is $50,000.00. Write for more information to inventor, Peter Benoit, 18 Victoria St., Alexandria, Ont. Tel. 525-1431. 50-2p

FOR rent, one double store and one single with two display windows, centrally located on Main St. 525-1902. 29-tf

33—Apartments, Flats To Let

FOR rent 5¼ rooms heated apartment. Tel. 525-2481. 51-1c

NEW two bedroom apt. heated and hydro furnished, 30 x 60 lawn, clothes line and TV antenna furnished. Available immediately. Apply Andre Lalonde, 92 Victoria St. West after 6 p.m. 51-2p

APARTMENTS to rent. Apply to Martin Clement, Alexandria, Tel. 525-3378. 51-tf

HEATED, 2 bedroom apt., 136 Dominion St. available January 1st. Call 525-2319. 50-1p

2 bedroom apt. to rent at 43 Elgin St. W. Tel. 525-1738. 49-tf

37—Help Wanted, Female

AVON
DO you wish to earn extra money for Christmas? We have rural territories open in, Kirk Hill, Greenfield, Dunvegan. Write to M. Sweeney, 992 Pleasant Park Road, Ottawa 8. 39-tf

38—Help Wanted, Male

YOUNG man interested in meeting people. Duties to include inside sales and clerical work. Tel. 525-2481. 50-1c

$12,000 IS
NOT TOO MUCH
for man over 40, with car, to take short auto trips to contact customers in the Alexandria area.
Air mail President, Dept. EB,
P.O. Box 70, Station R,
Toronto 17, Ontario.

39—Help Wtd., Male, Female

THE STORMONT, DUNDAS AND GLENGARRY COUNTY BOARD OF EDUCATION
requires for Jan. 5, 1970
Conversational French Teachers for
(a) Maxville Public School
(b) Cornwall Public Schools
a car is essential for the Cornwall position. Teaching Certificate preferred but not essential.
SALARY—
Category 1 — $5,100 - $ 6,900
Category 2 — $5,400 - $ 8,400
Category 3 — $5,900 - $ 9,300
Category 4 — $6,800 - $11,100
Applications giving qualifications, experience and name of last superintendent will be received by—
A. E. KELLEY,
Supt. of Instruction and Personnel,
305 Baldwin Ave.,
Cornwall, Ontario.
B. E. COMRIE H. D. SHAW,
Chairman. Director of Education
51-1c

NOTICE TO CREDITORS

In the matter of the estate of Daniel Lawrence McKinnon, late of the Township of Lochiel, County of Glengarry, retired farmer, deceased.

TAKE NOTICE that all persons having claims against the estate of Daniel Lawrence McKinnon, who died on or about November 5, 1969, are hereby required to send full particulars of their claims to the undersigned solicitors, on or before the 5th day of January, 1970, after which date the Estate will be distributed having regard only to the claims of which notice shall then have been received.

Dated at Alexandria, Ontario, the 5th day of December, A.D., 1969.

MACDONALD & AUBRY,
P.O. Box 430,
Alexandria, Ontario.
Solicitors for the Estate.
50-3c

DO YOUR CHRISTMAS SHOPPING with
BIG SAVINGS
AT OUR
SELLING - OUT SALE
EVERY ITEM IN OUR STORE
MUST BE CLEARED OUT
BY YEAR'S END
This is your Opportunity to Shop and Save
RUDOLPH'S CLOTHING STORE
128 Main St. South, Alexandria

GIFTS! GIFTS! GIFTS!
ALL THROUGH OUR STORE
AND WE GIFT WRAP ANY ARTICLES . . . FREE OF CHARGE
TOILETRIES for MEN, WOMEN and CHILDREN
PENS, BILLFOLDS, FITTED CASES
SMILES 'N CHUCKLES CHOCOLATES
Come in and Browse Around Any Time
— NO OBLIGATION TO BUY —
You are always welcome at
McLEISTER'S
SHOP EARLY
REXALL DRUG STORE
MILL SQUARE ALEXANDRIA PHONE 525-1101
49-3c