The Glengarry News

VOL. LXXVII — No. 44 ALEXANDRIA, ONTARIO, THURSDAY, OCTOBER 31, 1968 SINGLE COPY 10c

No Foul Play Evident In Death Greenfield Man Found Shot In Blazing Home Friday

There is no indication of foul play, but an inquest will be held into the death of Joseph Sikora, 70, a recluse who resided at Greenfield, just east of St. Catherine's Church.

Mr. Sikora, a native of Poland, died Sunday in the Montreal Neurological Hospital where he was conveyed after treatment at Glengarry Memorial. He had been pulled from his burning, two-room house by neighbors who saw flames about 9.45 p.m. Friday.

They found him lying on the floor unconscious and with a rifle beside him. The house was destroyed.

Sylvester Merpaw, a neighbor, saw flames shooting from the chimney of the house and hurried to the scene with a boarder, Rene Belaire. There they were joined by another resident of the area, Albert Lalonde, and found the doors locked.

"Belaire and Merpaw had the outside stoop door open when I got there, but the inside door was locked," Mr. Lalonde recalled.

"The fire was blazing from the roof and we knew he must have been in there because he never went anywhere. But we also knew he had a gun and he was such a strange old man that we were afraid he might shoot if we tried to enter."

However, after repeatedly calling without any answer, the three smashed the door.

"He turned over just as the outside air cleared the smoke. We could see the gun beside him and dashed back quickly. But he didn't move again and we rushed back in the house and pulled him out," Lalonde continued.

The three said the rescue was made just in time. Seconds later ammunition stored in the house began exploding and the men had to take cover.

Lancaster OPP were called to the scene and the Apple Hill fire brigade found the flames out of control when they arrived. The house was reduced to ashes within minutes.

Police are trying to locate next of kin of Mr. Sikora who had lived at Greenfield for some 15 years but was a recluse.



SEEKING OFFICE—Wilfrid Menard of Green Valley, president of Menard Construction Ltd., has announced he will seek to represent Zone 4 on the new regional Separate School board. Lochiel, Lancaster Township and Village make up the zone and nominations are being held Nov. 18. Mr. Menard has served as a trustee for some 20 years.

Another New Industry Plans Plant In Summerstown Area

The Summerstown area is to get still another industrial plant though construction will not get underway for one year.

Belding-Corticelli Limited will build a 70,000 square-foot plant costing $1,100,000, on a 15-acre tract in the Summerstown area.

The announcement was made by the Ontario Development Corporation which has made a grant of a $295,833 interest-free loan to the textile firm.

Company President H. H. Warren said yesterday Belding-Corticelli has not yet drawn up plans for the plant. "We are still contemplating just what kind of facilities we will put in there", he declared. The plant will be smaller, eventually being expanded to $70,000 square feet.

The ODC announcement said the new plant will provide jobs for 22 people at the start and when expanded, will employ 120 within five years.

Reason for locating in Summerstown, said Mr. Warren, was the provincial loan.

The ODC loan, granted under the province's equalization of opportunity program, will not have to be repaid providing the company meets certain conditions over a six-year period.

Resigns Post As Acting Crown Attorney

Acting Crown Attorney Duncan J. MacDonald of Cornwall and Glen Sandfield, returns to private practice on Nov. 15.

Mr. MacDonald has held the position since 1964 when R. P. Milligan accepted the position of chairman of the Ontario Police Commission at Toronto.

Since that time Mr. MacDonald had declined to accept the position on a permanent basis.

His assistant for the past number of years has been Malcolm MacDonald, another Cornwall lawyer.

There has been no announcement as to Mr. MacDonald's successor in the post.

Alexandrians Buy Stanley Island

The Stanley Island Club comes into existence with the purchase of that resort island in the St. Lawrence River off Summerstown by four Alexandria businessmen.

They are Jean Paul Touchette, Lloyd McHugh, Doug. Baxter and Duncan A. Macdonell.

Mr. Toucnette recently purchased the storied island resort from its New Jersey owner and now it becomes jointly owned by the four equal shareholders.

Plans are far from firm yet, but they expect to enjoy the island's summer delights which will be shared with other cottagers who may be attracted. Stanley Island now has 15 cottages and a golf course, with room for more cottage lots.

Officers of the new club are Lloyd McHugh, president; Duncan A. Macdonell, sec-treas.

Second Doctor For Maxville

Dr. Lawrence Awai, 29, this week opened a medical practise in Maxville. He will have his office in the medical centre where Dr. T. A. Jaggassar is already established.

Dr. Awai is also a native of Trinidad and it was his acquaintanceship with Dr. Jaggassar that brought him to Glengarry. Aged 29, and single, Dr. Awai has been in Canada since 1960 and he graduated from McGill last year. After interning at St. Mary's Hospital, Montreal, he went home to Trinidad this summer for a holiday before returning to Canada and now to Maxville.

Manor Ready For Friday Opening

Most of the furniture and furnishings for Maxville Manor arrived over the weekend and staff members are working overtime to have everything in readiness for Friday's official opening.

Hon. John Yaremko, Ontario minister of social and family services will be present with other Toronto officials for the noon luncheon which will be followed by official opening ceremonies at 2 o'clock. Allan Vallance, chairman of the board, will preside and Hon. Fernand Guindon, will be present with Osie Villeneuve MPP.

Cold weather has forced a decision to hold the ceremonies in the auditorium rather than outdoors. The Glengarry Pipe Band will be in attendance and bandsmen will also be out for Saturday's walkathon to lend life to feet that may become wearied of walking.

Members of the new Home Auxiliary will be assisting at the opening ceremonies and at Open House when the new manor will be open for public inspection Friday, Saturday and Sunday afternoons.

John McIver Died At 85

A respected resident of Alexandria for the past 13 years, John McIver died Tuesday, Oct. 22nd in Glengarry Memorial Hospital. He was 85.

A son of James McIver and his wife, Mary Kiley, Mr. McIver was born at Montreal and resided there throughout his lifetime until coming to Alexandria.

On Aug. 9, 1919, he married Isabella McDonald in St. Finnan's Cathedral here. She survives as do a brother, Harry McIver, and a sister, Mrs. Jen Caulifield in Woodstock, Ont.

The funeral was held Friday to St. Finnan's Cathedral and cemetery. Msgr. D. A. Kerr chanted the mass.

Pallbearers were: James McPhee. Jim Weir, Ian Cameron, Lloyd Kennedy, John Kennedy and Angus H. McDonell.

Among those present from a distance were Mrs. Patrick McIver, Brian and Kevin McIver, Rev. Gerald McGlynn, Peter McGlynn, Rev. Patrick J. Ambrose, Misses Kate and Sara McDonald, Mrs. Frank Jackson, Mrs. Wm. George, Mr. and Mrs. E. Fisher Miss Virginia McGlynn, John Kennedy, Miss Carol Cameron, Ian Cameron, all of Montreal, Austin and Howard Kennedy, Ottawa.

Glengarry Scene In ARCA Show

Douglas A. Fales of Montreal and Glengarry has had one of his paintings, a Glengarry scene, accepted by the Royal Canadian Academy for its fall exhibition. Hamilton and Calgary will be points it will be shown at during November.

A large oil painting titled, "Pioneer Stone Fence, Glengarry, Ont." it depicts an actual stone fence on a hilltop on the west side of Dornie road. Many of Mr. Fales' Glengarry scenes were on exhibit at the Glengarry museum this summer.

He has been a part-time resident of Glengarry since 1964 when he purchased the MacMillan farm at Dornie and restored the house to its pioneer appearance.

In June Mr. Fales purchased the old McEwen home east of Maxville from Stanley Kippen. It has since been re-decorated and rented out for the present. Mr. and Mrs. Fales may later reside there.

Other acquisitions are a 45-acre tract in the 1st Kenyon and, recently, the old log home of the late E. L. D. MacMillan at Laggan. Mr. Fales plans to enhance its pioneer flavor more fully. In future he hopes to use part of his holdings to teach painting and drawing.

Other interests of the artist include taping of Glengarry Gaelic lore and poetry composed in the county.

Recreation Director Given Raise As Council Approves Committee Report

Recreation Director John Chornabay has been hired for another year at a salary of $6,955, an increase of seven per cent.

At its Tuesday meeting town council approved a motion from the Park & Recreation Committee and the Community Centre Board covering the director's reappointment.

That decision came at a joint meeting of the two boards last week when it was decided to grant stewardship of the former Richelieu island in the lake to the Alexandria Rod & Gun Club. It will be responsible for maintenance and beautifying of the island off Kenyon Street West.

Secretary-treasurer Roch Boisvenue presented interim financial reports for both boards.

Expenditures of the Park & Recreation committee are at the $18,000 mark, including cost of instruction and supervisory staff, improvements to the playground and beach, maintenance and July 1st expenses. Receipts that day were $4,000 and some $1,000 was earned from gate receipts, canteen rental, etc. The balance of some $13,000 was met by council and will be considerably reduced by grants payable next year.

Operation of the Community Centre has cost some $23,000 to Sept. 30th. Major items were the new condenser for ice-making, $4,120 and $4,200 in major repairs necessitated by the failure of the former condenser. Payroll is at $3681; insurance at $2400, provides coverage for 1969, lights and water cost $1500, maintenance and repairs $2184.

Revenue at $23,384.28 got a big one-time boost from $10,000 in provincial grants. The town grant was $2,500 and $900 from area townships will be increased by grants yet to be received. The trade fair grossed $2600 and other large items included $2400 for hockey ice rental, $1452 in donations, $669 for canteen rental and $792 skating revenue.

By-Laws Considered For Borrowing

In other business at Tuesday's meeting town council accepted a bid of 95.27 per $100 from the J. F. Simard Co. Ltd., of Ottawa, on a 20-year debenture covering the $50,000 purchase of land for the industrial park.

Third reading was given a by-law to borrow $172,611 for this year's storm sewer and street resurfacing program. First and second reading was given a by-law to borrow $93,000 covering cost of the water main to the south end, installed in 1967.

Council accepted the resignation of Jean Paul Touchette as chairman of the Committee for Retarded Children.

It was decided Ray Gammon, chairman of the PUC should join a committee of council going to Toronto to meet with the OWRC on sewer and water filtration plant.

Marcel Ranger requested a sewer on Albert Street in Laporte Gardens. It could be proceeded with as a Local Improvement council decided.

Burn Note On Church Centre

The burning of a $5,000 note issued in the fall of 1964 for the new Christian Education Centre of the United Church-on-theHill, Alexandria, took place Oct. 21, at a congregational dinner. Herman Parsons, secretary-treasurer of the building fund, and John Grant, chairman of the Board of Stewards officiated. Rev. Leonard S. Woolfrey said that the United Church Women had contributed $3,405 of that amount.

The event brought to a conclusion the observance of the 104th anniversary of the church.

Rev. Garfield Bruce, Morrisburg, gave the sermon at a special anniversary service held Sunday morning, October 20, at 11 a.m., with Mr. Woolfrey officiating. The Martintown Quartette consisting of Lynden Urquhart, Finlay McIntosh, Marland Murray and Salem Thomson, accompanied by organist Charles Munroe, Maxville, provided special music.

"Is is clear many people are convinced that Christianity is out of date," said Mr. Bruce, whose message was entitled "Is Christianity Finished?"

He was not thinking of the Christian faith in the same sense as other great religions of the world, as a system which people could use for their own purposes. Rather, he referred to it as a challenge presented men and women to do God's will.

Mr. Bruce referred to the 36th chapter of Ezekiel saying here is a reminder that God is a holy spirit. Man must have faith to take Christianity seriously and have sufficient courage to apply it.

Two accessory tables and literature racks, donated by the UCW, were dedicated by Mr. Woolfrey.

Purchasing Block

Adelard and Maurice Sauve are in the process of completing purchase of the former D. J. McDonald store block, corner of Main and Kenyon. They purpose converting both ground floor and upstairs for business office rentals.

Alexandria Had A Native Son On Canadian Team At Olympics

Local sports fans may have been surprised to learn Alexandria was represented among Canadian athletes participating in the Olympic Games at Mexico City.

A Canadian Press story from Mexico City in Saturday's papers had reference to "Wrestlers Pat Bolger of Alexandria, Ont., and Ed Millard of King City, Ont."

Pat was born in Alexandria when his father, Frank Bolger, was on the teaching staff of Alexandria High School some 25 years ago. They have been residents of Dutton, Ont., for many years and Pat is well known in amateur wrestling circles in Canada and the U.S.

The Dutton Advance carries this report on Pat's showing at the Olympics:

"Dutton's hope in the Olympic Games at Mexico City, Pat Bolger lost his two wrestling matches last Thursday and Friday.

"In the first bout, Pat, who was competing in the 138½-lb. class, lost a decision to Jozseff Rusznyar of Hungary. His second loss was to Peter Coman of Romania. While not giving it as an excuse for his defeats, Pat was handicapped by a badly swollen ankle suffered in training and which had to be frozen before his bouts.

"Pat still is in Mexico and he may compete with other members of the Canadian team in the Greco-Roman wrestling this week. He plans to visit Acapulco and other Mexican places before returning home.

"Pat's father, Frank, returned home on Monday after a trip to Mexico City to see his son perform."



JUNIOR GLENS SET TO GO—Alexandria's homebrew entry in the Ottawa Valley Junior "B" hockey league makes its debut Sunday afternoon in the arena when Thurso offers the opposition. Most of the Glens are products of the Alexandria Minor Hockey Association and they are reinforced by several youngsters from the St. Andrews-Long Sault area. One of the forward lines at practise last night is seen above. Ray Champagne, Lee Taillefer and Peter Filion. Game time is 2.30 p.m. and you'll want to be there to size up the Glens.

—Photo by Robert

Catholics Of Diocese Sign Petition Protesting Move To Tax Church Buildings

Bad Bills Are Circulating Here

Several counterfeit $10 bills have been circulating in Alexandria and some are not being turned in to police reports Chief Cleroux. Citizens can be of great assistance by turning in any bad bill as the law ordains.

Chief Cleroux has also received complaints of dogs running at large and warns that police will crack down on offenders.

License Suspended After Accident

Sequel to a two-car accident here on Friday afternoon, Donald Wylie, 22 of RR1 Glen Robertson pleaded guilty Monday, to charges of impaired driving and having liquor in a place other than his residence.

On the first charge a $100 fine was imposed with suspension of license for six months. A $10 fine, with costs, was assessed on the liquor count.

Wylie was driving north on Main at 4.20 p.m. Friday when his car was in collision with another driven by Allan McHugh 18, of Alexandria, at the corner of Main and Kenyon. Police estimated damage at $800 to the McHugh car and $500 to Wylie's. There were no injuries.

Constable Gerald Beauclair investigated.

D. G. Cameron Died At Ottawa

Daniel Gordon Cameron passed away October 15th, in the Ottawa Civic Hospital after a short illness.

He is survived by his wife, the former Christie Urquhart, two daughters Jessie and Gladys of Ottawa, and one brother Ernest of Maxville. He was predeceased by four brothers and two sisters.

Mr. Cameron was a native of St. Elmo, born June 10, 1895, a son of the late John James Cameron and his wife Jessie Campbell. He served overseas with the 87th Battalion, Grenadier Guards in the 1st World War. Wounded by shrapnel in France in 1918, he returned from active service in July 1919.

On his return he resumed his former position with the CPR in Montreal where he was employed until his retirement in 1955. In 1956 he moved with his family to Ottawa where he was employed by the Canadian Corps of Com-

(Continued on Page 4)

Trial Resumes Friday

Trial of Charles H. Meldrum of Alexandria for criminal negligence and leaving the scene of an accident will be resumed Friday at 10 a.m. in Magistrate's Court here. The accident resulted in the death of Mrs. Phyllis Mosher, July 24th.

In St. Finnan's Cathedral here, Sunday, as in other churches of the diocese a letter was read from the Inter-Faith Committee of Ontario at Toronto, covering the proposed taxing of church properties. The faithful were urged to protest to their Member in the Legislature and to Premier Robarts as well as to sign petitions which had been prepared criticizing the plan.

"The church has thousands of names now", reports Bishop Adolph Proulx "and more are expected within 10 days". The petitions will be sent to Premier Robarts.

The clash is over recommendations in the Smith report that the provincial government tax churches and cemetries, until now exempt.

Bishop Proulx forecast a gloomy future for Catholics if the government should ever approve increasing church taxation.

"Some of our churches are monuments from another age; they were built when labor and materials were cheap. If they were assessed at their present value I can foresee half of them closing," he said.

The church would also be forced into abandoning its charitable enterprises, he said.

"Definitely. If this becomes law, I don't see how we can maintain any charitable services."

Another effect of the taxation could possibly be commercial use of church buildings and property. The bishop said the churches which would remain open may have to engage in some enterprise to raise funds to pay the tax.

Bishop Proulx said he understands the government looking for additional sources of tax revenue, but disagrees with the way it is going about the job.

Increasing church taxes would force half of the churches to close, thus defeating the government's purpose, he said. What the government hasn't, it can't tax.

Bishop Proulx confirmed an estimate the new tax scheme would cost the diocese $642,000 per year in taxes.

Memorialize Former Minister At Kirk Hill

Tribute to the memory of a former minister, Rev. C. K. Mathewson, was the dedication of special memorial gifts in Kirk Hill United Church, Sunday, Oct. 20th. Mr. Mathewson served as minister from 1928 to 1939.

Rev. Lloyd Hylton of Ingleside had charge of the service, which was attended by Miss Nan Mathewson, sister of the late Mr. Mathewson, and Miss Mae Van Allen of Brockville. Miss Mathewson opened the service with a few words of remembrance.

Mr. Hylton, in dedicating the Bible and lectern stand, recalled the ministry of Mr. Mathewson in warm terms. It was presented to the elders and congregation and was accepted by William MacGillivray, representative of the congregation, who unveiled the memorial.

Mrs. Clarence MacMillan presided at the organ. Edwin Sproule and Russell Urquhart took the offering.

Mrs. Jessica Lynch Died Saturday

Mrs. Jessica (Gerry) Lynch of Lancaster died Saturday, Oct. 26, in Hotel Dieu, Cornwall. She was the wife of the late Joseph Lynch.

To mourn she leaves one daughter, Mrs. Shirley Booker of Lancaster, and two granddaughters, Mrs. Cheryle Cameron, Glen Roy and Miss Jodie Booker.

The funeral was held Tuesday at the McArthur Bros. & MacNeil Funeral Home in Cornwall, with interment in St. John's Anglican Church cemetery east of Lancaster.

Centenarian Died At Montreal

Miss Mary MacLennan who celebrated her 100th birthday in Canada's centennial year died Friday, Oct. 25th at Montreal in her 102nd year.

A native of the 3rd Concession, Charlottenburgh, Miss MacLennan had resided for the past 22 years with a nephew, Roy Calder, at 4375 Westmount Ave., Westmount. Before losing her sight 18 years ago, Miss MacLennan had learned braille and she was able to keep up with current events and enjoyed knitting despite her blindness.

A daughter of Donald Roy MacLennan and his wife, Katherine MacLennan, she taught for many years in her home school, at Dominionville, Williamstown and in other Glengarry primary schools.

Two nephews and two nieces survive: Roy Calder of Montreal; Alex Calder, Vancouver; Miss Mary Calder, Ottawa and Mrs. Roger Dorland of Toronto.

The funeral was held Monday at the McArthur & MacNeil Funeral Home, Cornwall, the service being conducted by Rev. Douglas McKay of Williamstown. Burial was in St. Andrews United Church, Williamstown.

Pallbearers were: Dr. Leslie McDonald, Howard McDonald, Donald Cumming, McNaughton Cumming, Clark McDonell and Donald McLachlan.

Freak Carrot

Mrs. Percy Pidgeon of South Lancaster dug out of her garden a freak carrot that is obviously a hand with overblown wrist. The five fingers are there, even to the little finger of the left hand in its proper place. And to top it off, the finger nails seem to be there, too.

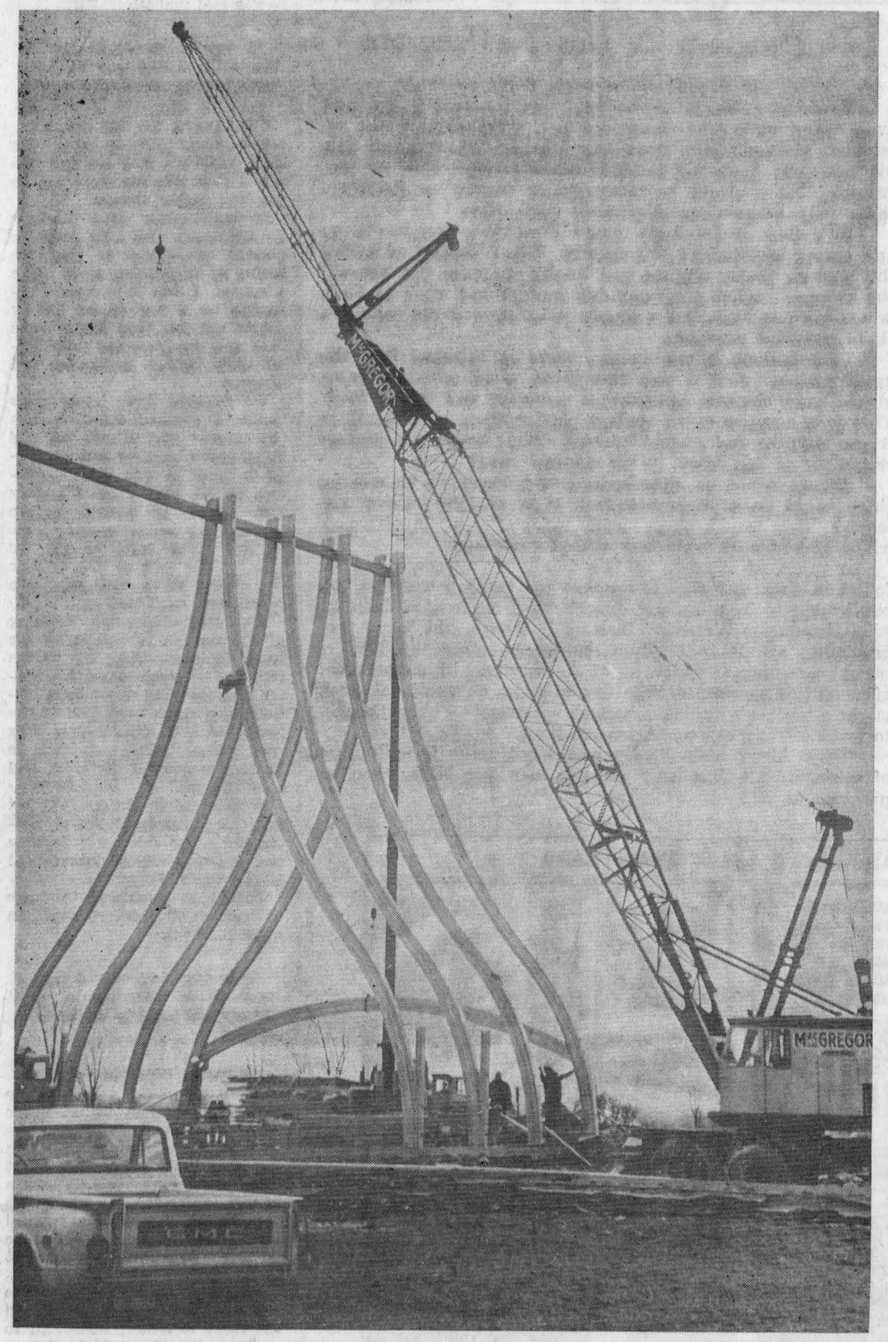

FINGERS TO HEAVEN—Looking like pious fingers pointing to heaven, the laminated wood trusses reinforcing the new St. Mary's Church at Green Valley were put in place Saturday by a MacGregor Bros. crane. This week the new edifice is rapidly taking shape. Rev. Maurice Lariviere, parish priest, has his fingers crossed too, hoping good building weather will see the new church ready for Christmas masses. Front of the church will be finished in natural stone with the sides in white angel-stone brick. J. A. Sauve of Cornwall, has the general contract.

—Photo by Robert

EDITORIAL

IT'S OUR OPINION

Maxville Manor Opens Its Doors

The doors of the grand new Maxville Manor officially swing open tomorrow, but it probably will be a few weeks yet before this modern institution settles down to playing its appointed role. When the staff has become oriented, when that smell of newness has worn off and the equipment has been tried and proven, when the new residents of the manor have settled in and become acquainted; only then will the project committee get that feeling of relaxation that comes with accomplishment of a job well done.

Maxville's manor has traversed the obstacle course from dream to reality and its founders deservedly must feel a sense of achievement even as they realize there will remain the continuing responsibility of supervision through the years.

Its primary purpose the accommodation and care of the elderly, the 90-bed manor should as well prove an asset to the village and area by providing a payroll equal to that of a small industry. With the adjacent medical centre provided by the Village of Maxville, it may also help to lure medical men, of which there is a shortage in that area.

Maxville may benefit incidentally from the pressure of this home for the aged in its midst, but the real beneficiaries will be those whom it serves. The elderly, some of them bedridden, now will have a place in which to spend their declining years among their ain folk, an institution modern in every particular, promising comfort, good care and qualified nursing when needed.

Contemplating these fine new facilities for the aged now opening at Maxville we are reminded of one of Glengarry's most popular songs, "My Bonnie Native Glen"; and particularly of that last line of the last verse we find so moving — "'Tis my wish that death may find me in my bonnie native glen". A morbid thought, perhaps; but back in early summer we had an inquiry from a native Glengarrian in Western Canada. He wanted information on rates and there are undoubtedly others at a distance who may want to come back to Glengarry to live out their last days at Maxville Manor.

Some residents are even now preparing to move in; but accommodation is still available, we understand.

The opening ceremonies Friday afternoon will be public and residents of Glengarry and the area may tour the institution later, or on Saturday and Sunday afternoons. No doubt many will take advantage of this opportunity to visit Maxville Manor and inspect this latest achievement of community effort.

We're All To Blame For The Traffic Toll

The Thanksgiving weekend was comparatively free of traffic accidents on the local scene and we were thanking providence for the almost clean slate. Then came word that three native Glengarrians had met death in a two-car collision just outside Montreal. It was dismaying news.

In the age of the auto all of us have become hardened to the fact that death never takes a holiday. Every weekend rolls up its statistics of accidental death in traffic and we have become inured to shrugging off the reports of 80 or 100 deaths on Canadian highways over a holiday weekend. The forecast may be as high as 500 on U.S. roads, but we can take that in stride, too. It's just another statistic; a sad reflection perhaps on our society, but what's to do about it?

Accidents involving people we know make more of an impression but they, too, have become so commonplace their impact is only momentary. We're sorry to hear it happened, we may even feel it's a damn shame such a fine person came to such a sorry end. But thank God it hasn't hit us, or members of our family.

And so the car carnage continues, accepted as inevitable and condoned by our courts because we the people want it that way. Who knows when one of us may become involved and might be needing the sympathetic understanding of a judge or jury who are car drivers, too. So murder, or even suicide, plays no part in traffic fatalities. The charge of motor manslaughter is a thing of the past; drunken driving seems too severe and so the crown often consents to a reduced charge of careless driving. Hearings and trials are postponed until public indignation has subsided and a settlement on easier terms can be arranged.

That is the way we of the auto age want it, else public opinion would long ago have pressured a clean-up of the irresponsible driver. We realize the traffic toll has escalated beyond bearing and that driving should be restricted to those with a sense of responsibility. Lest our own wings be clipped, we condone today's flying at ground level by anyone sober enough to climb into the driver's seat.

And so the accident toll in traffic continues to worsen—through our fault.

We Welcome Young Opinions

Delighted we are to welcome back to this page a feature that proved popular a year ago — editorial opinion of students at Glengarry District High School. Mr. Robert MacLeod, head of the school's English department has promised to supply one such guest editorial each week and it should prove a nice change of perspective from the trend of thought our pen inscribes week after week.

Student unrest is being widely manifested at the college and university level but there is dissatisfaction with teaching methods in our secondary schools as well. It is evidenced in the essay by Miss Brenda MacDonald which starts off this series. Perhaps that brand new counties' board of education, taking over in January, will in time come up with an entirely new approach to high school learning that will include the type of dialogue Miss MacDonald writes of.

These young opinions will enhance our editorial page but it will not reach its full flowering until our readers get into the act and supply a steady stream of thought-provoking letters to the editor. Letters have been lacking these last few months and perhaps summer was an excuse. The pace is now slowed and surely some of our thinking readers will find time to put pen to paper and share their opinions with our thousands of avid readers.

Come that happy day when we get lots of letters the editor will feel assured this page is really readable. It is even possible some of these young opinions will spark debate our own maunderings so seldom elicit. We live in hopes.

What Is It All Going To Cost?

Most of the staff of the Counties' Assessment Commissioner spent most of last week in Alexandria, when all commercial properties came under their calculating eyes. In groups of four they appeared to be minutely examining each store front and interior, measuring and making notes, debating relative values.

In fear 'and trembling local business people must have borne that scrutiny which bodes still higher assessment at a time when mill rates are skyrocketting as well. Courteous these assessors were in asking permission before invading the premises. But the mere sight of them was enough to leave cringing one whom they had hit hard only last year.

They go by "the book", this new breed of assessors. But it isn't the good book in the eyes of taxpayers the book is being thrown at.

We will be most pleasantly surprised if this visit results in a more realistic evaluation of our building. With tax rates already well over the hundred mill mark the inevitable next step is a sweeping increase in assessments to allow mill rates to become more respectable. We have witnessed this counterplay of assessment and mill rate about every ten years we have been in business and the end result is always the same —one's tax bill goes up even as the mill rate is manipulated downward.

Regardless of what next year's assessment will be, it seems certain Alexandria's levy for counties' purposes will go up, if only to meet the escalating expenses of the county assessment office. It must be costing a mint of our money to meet the expenses of the assessor's travel to and from Cornwall almost every day, such field trips as last week's that brought them here from all corners of the counties. The assessment rolls are now being fed into a computer at Ottawa, as we hear it, and those assessment notices we received are impressively modern.

It must be expensive, though, to rent the services of a computer and we are left wondering if it is really progress when we see the confusion of municipal clerks trying to get a voters' list printed from the mess of garbage the computer spewed onto the assessors' rolls. New voters' lists are required by all municipalities this year because of the new regional school board elections and the copy has been so complicated by the computer the printers can't cope with the demand on their services.

We are left wondering whether these counties' school boards will prove an improvement over the local trustee boards and we have our doubts the counties are being better served by this centralized assessment. Certainly it is costing us more and we will be interested to learn what the 1968 expenditures for purposes of United Counties' add up to.

The cost could be a shocker and we trust area representatives on counties' council will see that proper publicity is given when the counties' books have been audited.

THE GLENGARRY NEWS

1960 PRIZE WINNER CANADIAN WEEKLY — CWNA — NEWSPAPERS ASSOCIATION — BETTER NEWSPAPERS COMPETITIONS

Canadian Weekly Newspapers' Association
Ontario Weekly Newspapers' Association
Eastern Ontario Newspapers' Association
Audit Bureau of Circulation

THE NEWS PRINTING COMPANY
PO Box 10 — Telephone 525-2020

EUGENE A. MACDONALD — EDITOR AND PUBLISHER

SUBSCRIPTION RATES: $4.00 per year, anywhere in Canada, payable in advance; United States and Foreign, $5.00 per year.

DISPLAY ADVERTISING RATES: Casual, 98 cents per column inch. Contract rates given on application. COPY MUST BE IN OUR OFFICE NOT LATER THAN 5 P.M., TUESDAY — Authorized as Second Class Matter by the Post Office Department, Ottawa, Canada.

TRYING TO MAKE ENDS NEET



ITEMS OF AULD LANG SYNE . . .



. . . GLEANED FROM OUR FILES

TEN YEARS AGO—

Thursday, Oct. 30, 1958

John Ryan, 17, played the hero's role at noon Tuesday, when he jumped fully clothed into the lake behind Hope's Auto Parts to rescue Richard Duperron, 7, who had fallen in. — Mr. and Mrs. Clifford Austin have moved into the home they purchased on Main Street North. — John Tkaczenko was elected student Prime Minister at AHS in a hotly contested election Friday. — Dougald MacGillivray of McCrimmon, was elected president of the Alexandria Milk Shippers Association.

TWENTY YEARS AGO—

Friday, October 29th, 1948

Use of the mill pond as source of the town's water supply is recommended by Provincial Minister of Health Kelley, following a visit here. — D. D. MacKinnon of Dunvegan, was elected president of the Progressive Conservative Association of Glengarry, at the annual meeting. — Mrs. Betty Cowan of Alexandria, this week started her new duties covering investigation work for the Mothers' Allowance and Old Age Pensions. She joins Miss Agnes Menard of Glen Robertson, in this work. — Rebuilding has already started on the Brunet business block, Main and St. Paul, badly damaged by fire Saturday evening.

THIRTY YEARS AGO—

Friday, October 28th, 1938

Mrs. Duncan A. McDonald of Alexandria, was re-elected president of the Diocesan CWL at the convention held here on Wednesday. — Miss Mildred Dever, BA, of the AHS staff, suffered a fracture of the jaw in an accident on Highway 43 in which her father and niece escaped injury. — A farewell party attended by 75 ladies of St. Finnan's parish, Friday honored Mrs. M. Fitzgerald, who is going to Ashland, Wis., and Mrs. D. B. Kennedy, 4th Kenyon, who goes to Hornepayne.

FORTY YEARS AGO—

Friday, October 26th, 1928

Badminton was introduced Wednesday evening when the new courts at the Armouries were used for the first time. A club was organized with the following officers: president, Major W. J. Franklin; vice-pres., W. K. Hatton; sec.-treas., RSM Lawrence Weir; directors, Dr. Markson, Clarence Ostrom and Charles McLeister. — A large number attended the funeral of the late John Archie MacDonald of Laggan, held Monday, 15th. Mr. MacDonald was killed instantly the previous Friday night, when struck by a car while walking on the Military Road near Fassifern. — The ten high-point winners of the Royal Judging Competition held in Williamstown, October 12th, have been announced and these boys receive a free trip to the Royal Winter Fair. They include: Duncan J. McDonald, Williamstown; Ralph McEwen, John McLennan, Maxville; L. Watters, Martintown; Wm. Fraser, Dalkeith; Cecil McRae, Lancaster; George Kinloch, Martintown; Keith MacMillan, Lochiel; Gordon Munro, Lancaster; Rodger Hartrick, Dunvegan.

FIFTY YEARS AGO—

Friday, November 1st, 1918

Despite a large death toll from influenza, here, this week, doctors and druggists report that the peak has been reached. We understand the MOH, the Mayor and School Boards have this week been in consultation and as a result it has definitely been decided to reopen the schools on Monday, November 11th. — Mr. and Mrs. Archie McPhee, has been awarded the Distinguished Conduct Medal, as a result of his work in the Battle of Amiens. Another Alexandrian winning distinction and well merited promotion is Sergt. Wm. Campbell, nephew of Dr. J. T. Hope, who besides gaining his stripes has won the Military Medal. — The district Roll of Honor includes: killed, A. C. Macdonald, Alexandria; seriously ill, Pte. John A. McDonald, St. Raphael's; wounded, Pte. Gladstone Hill, Maxville; Pte. Isidore Lajoie, Dalkeith; Pte. Antoine LeBlanc, Alexandria; Pte. J. Lagrue, Glen Roy; died, Pte. J. D. Sauve, Alex-

(Continued on Page 3)

LETTERS to the EDITOR

WORK CONTINUES

The editor,
The Glengarry News,

Some long-time friends of the Christmas Seal Campaign have asked why we are again having a campaign when the Sanatorium is closing.

I understand why the question is asked. Many people have regarded the St. Lawrence Tuberculosis and Health Association as a kind of auxiliary to the Sanatorium. It is not an auxiliary, and never was. True, it always supported the Sanatorium. One of the functions of the Association is TB case-finding, and the Sanatorium has been paid by the Association to carry out this function.

The chief business of the Association was and is to promote programs to prevent Tuberculosis —and now other respiratory diseases as well. In the past, a major effort of your Association was to organize mass surveys. The aim of the chest X-ray surveys, and later the Tuberculin-testing surveys, was to find cases before they infected others, and while they were most treatable.

The Association has also conducted year-in-year-out educational campaigns, warning the public of the signs which should arouse suspicion and send a person with symptoms to a doctor. Now the educational campaign has been widened to include other chest diseases.

A portion of our Christmas Seal fund also goes to pay for Research into ways and means of treating a wide range of these chest diseases. Some Associations are giving scholarships to students taking physiotherapy, since inhalation therapists are in very short supply.

How much the St. Lawrence Tuberculosis and Health Association can do depends on each and every Christmas Seal Campaign, which is why I am so anxious to clear up any misunderstandings about our function.

Our work does not close with the Sanatorium.

Sincerely yours,

Gerald N. Lessard,
Educational Chairman
St. Lawrence TB and
Health Association.

Young Opinions . . .

To Program Or Not To Program

(by Brenda MacDonald, Grade 13)

Teaching methods in the past one hundred years, and even today, have been conducted in a style which much resembled a simple jelly bean bag routine. The teacher fills his own jelly bean bag mind to his capacity; then on confronting his students he methodically begins to distribute these jelly beans from September until June.

How does he distribute them? Does their presence make any lasting impression? Not usually. Why? Instead of letting the student probe, discuss and finally discover for himself, the average teacher programs this student and what he finds is not his own ideas but a simple recurrence of the teacher's staid, personal reactions.

This method is too linear; there is, without fail, the usual process: a, b, c, one, two, three, word, sentence, paragraph, page, chapter, explanation, summary and end of book. This ends completely all student participation, and therefore it also kills the real student interest. What would this student remember of this lesson in six months' time?

Should it not be, that instead of a teacher's monologue there could be a student-student, then student-teacher dialogue? This would mean much more student involvement which undoubtedly leads to increased knowledge.

A practical example of this non-linear approach can be found in film analysis. Heretofore the teacher has told the pupil what to look for and expect when confronted with an educational-type filmstrip. Instead, if there could be no programming at all,small group discussions after the film, a second screening to review all of the discussed ideas and then, after all this probing to discovery on a gut, or emotional level, might a teacher's guidance become necessary — only, though, to ward off any extreme interpretations.

These ideas, undoubtedly would not serve for all types of subjects; but then isn't progress in a few better than no progress at all?

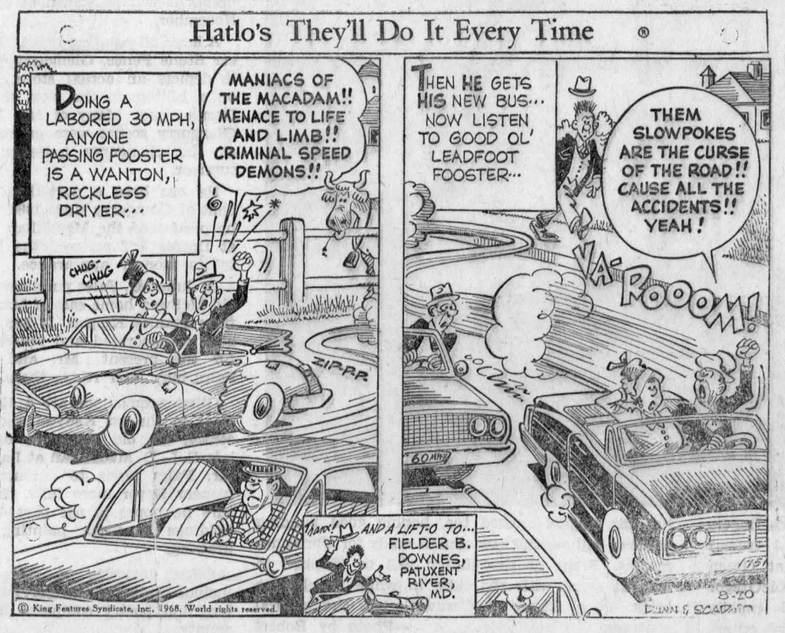



WITH OUR

RAMBLING REPORTER

by Ed.

WET IN THE WEST

While we in Glengarry have been enjoying the warmest, sunniest fall in memory people on the prairies have been having it wet and cool. So wet in fact that 40 per cent of Saskatchewan's wheat crop remains to be harvested and may spend the winter uncut under the snow drifts.

That 40 per cent represents 10.2 million acres and that's a lot of wheat.

The Humboldt Journal sums up the weather in summer 1968 in three words — "it's been rotten". There have been only 10 days of sunshine in the 45 days from Sept. 1st to Oct. 15th. Rain fell on 21 of those days and the cloud cover the rest of the time has been almost as bad as rain. Fields soaked with rain have been unable to recover enough to permit harvesting because of the lack of sun.

Normally this period is the harvest season, notes the Journal, and normally it can be expected to be reasonably fair. But this kind of weather has persisted throughout the summer.

From May 1st to Oct. 15th, 89 of those 166 days were overcast, with rain on 40 of them. The long spell of wet weather started July 18th and since then Humboldt has had 12½ inches of rain.

If there was a competition for bad weather Saskatchewan would win it hands down this year, concludes the Journal story.

We experienced some of those cool, cloudy days when we spent most of a week in Saskatoon in August. Our plane was over clouds all the way from Winnipeg and the cloud cover remained firmly in place until our departure day Saturday.

Reading of the soppy state of the prairie wheat fields leaves us feeling a bit guilty for having soaked up sun practically all through the fall. Our September and October weather was superb and we hope the editor of the Journal won't hate us for having hogged sunshine that was so badly needed in the West.

Winter should be setting in on the prairies anytime now and it's a bit late to express a hope better weather's ahead. We'll have to content ourself with wishing the West a real sunbath in '69.

If spirits start flowing in Moose Creek will they be 'avin' more lounges in Roxborough?

CURLING'S TO BE COSIER

Saturday's hint of snow left little doubt but that the golf season is over and the clubs can be put into winter storage.

It was another good year for the Glengarry Club with green fee players continuing to find the course so challenging as to invite a return. A cool June delayed restoring of a few greens hit by winter kill, but they finally came back and the grass was never better than through September and October.

We rambled those lovely acres maybe a hundred times through the summer and though our golf game didn't improve and we failed to come up with that hole-in-one, we did have a lot of healthy fun. If we can manage to live through the winter recalling some of the better balls we hit, it's just possible we'll be able to tour the course in 40 next year. We can dream, can't we?

And when we're not dreaming of golf we can be curling on the local ice lanes. They tell us the rink will be much cosier this winter and the cold won't be a discouraging factor what with all the insulation built into the new walls and ceiling. There may even be heaters to dampen the chill; and color TV yet.

Former curlers who got cold feet and quit the game, as well as newcomers to the sport, will want to see the new set-up during next week's Open House.

Curling is calculated to make a long winter seem shorter. Ya oughtta try it.

Take the chill out of curling and people who live in glass houses will want to be throwing stones.

WAITIN' FOR WEDDINGS

Nothing's more calculated to spoil the digestion of an editor than a serving of stale news. The way he sees it, news is news when it's fresh and current. The report that might have reached him a month earlier is only fit for the wastebasket and when he's asked to publish a story that's three months overdue he's just about fit to be tied.

Wedding reports seem to be the worst offenders these days and the delay is usually attributed to waiting for the bridal picture. Momma has the story long written, but she's waiting or the bride to get off Cloud Nine and come down to earth long enough to decide which picture should grace

(Continued on Page 3)

NEWS OF INTEREST FROM MAXVILLE AND SURROUNDING DISTRICT

Mrs. W. B. MacDiarmid of Ottawa spent some time with Mrs. R. T. O'Hara.

Mr. and Mrs. Osie F. Villeneuve returned home from New York where they had been visiting with Mr. Villeneuve's two sisters.

Mrs. Robertson MacRae spent the weekend with Maxville friends.

Miss Jean McLean, Mrs. Art Radbourne and daughter, Miss Nancy Radbourne, spent Sunday with Mr. and Mrs. E. A. MacPhail and attended anniversary services in St. Andrew's Presbyterian Church.

Rev. A. J. Morrison and Mrs. Morrison of Ottawa, were weekend guests with Rev. I. D. and Mrs. MacIver, St. Andrew's Manse.

Miss Ada Adams of Madoc, visited recently with her sister, Mrs. Dan G. MacNaughton and Mr. MacNaughton.

Mr. and Mrs. Rolland Villeneuve and son Gill of Hawkesbury, spent Saturday with Mr. and Mrs. Dan Vallee.

Mr. and Mrs. Donald Currier and little daughter have taken up residence on Mechanic Street East.

Plan to attend the opening ceremony of the new Manor, Maxville's Home for the Aged, this Friday afternoon, November 1, at two o'clock. Open House will be from two to five o'clock on Friday, Saturday and Sunday afternoons, Nov. 1, 2 and 3.

Rev. Dr. R. Stuart Johnson of the Canadian Bible Society, Montreal will be presenting the work of the Bible Society on Sunday evening next, Nov. 3rd, at 7.30 o'clock in St. Andrew's Presbyterian Church here. All are urged to attend.

Miss Lillian MacEwen of Ottawa, was a weekend guest with Mr. and Mrs. Howard MacEwen.

Mrs. Harold Willis, Mrs. W. E. Henderson, Mrs. Archie Campbell, Mrs. Donald MacEwen, and Mrs. Gordon Munro attended the UCW Rally at Vankleek Hill United Church on Wednesday, October 23rd.

A leadership training course on "Baking with Yeast" will be held in the near future. Anyone interested contact Mrs. John Sinclair, president, Maxville Women's Institute. A date will be announced later.

Mrs. Winnifred Seibert and Mrs. Ackland of Ottawa, visited on Monday with Mrs. R. T. O'Hara. Mrs. W. B. MacDiarmid who had been in Maxville, returned to Ottawa with them.

Mrs. Neil S. MacElroy RN, of Ottawa, spent Sunday with her sister Mrs. William Morrow.

Miss Bella MacLeod attended the meeting of the Cancer Society in Ottawa on Friday and Saturday.

Mrs. David Kyd, the former Florence Isobel Cumming of Maxville, died in an Ottawa hospital on Saturday last, October 26, 1968. A daughter and two brothers Gordon Cumming of South Mountain and John Cumming of Maxville, survive.

Funeral was held in St. Andrew's Presbyterian Church, Kars, at 2.30 p.m. on Monday. Burial in North Gower.

Mrs. Rod MacDonald spent the early part of the week in Ottawa.

Murdie Stewart and son David of Hamilton, called on their uncle. Donald John Stewart on Saturday last.

Recent guests with Mr. and Mrs. Howard MacEwen were Rev. L. Ferguson, Chesterville; Mr. and Mrs. Bruce Wert, Kemptville; Mr. and Mrs. Thorold Rutley, Ingleside; Miss Lillian MacEwen, Ottawa; and Mr. Angus Fitzsimmons, Moose Creek.

Miss Evelyn Lang of Ottawa, Mrs. McCloskey (Janet Lang) and son Bill of Toronto, were visitors with Mr. and Mrs. Osie F. Villeneuve on Saturday last.

Mrs. Peter Kippen returned home on Monday after spending the past week with her son Gordon Kippen, Mrs. Kippen and family in Ottawa.

Mrs. D. J. MacEwen, John Cumming, Mr. and Mrs. Donald Cumming, Mrs. James Cumming and Miss Bella MacLeod attended the funeral of the late Mrs. David Kyd in Kars on Monday afternoon.

Mrs. D. R. Cameron is a patient in Hotel Dieu, Cornwall.

Miss Marjorie MacPherson of Ottawa, spent the weekend at her home here.

Nick Veenstra is a patient in Hotel Dieu in Cornwall.

Mrs. John D. McLennan spent the weekend with her mother Mrs. Fred Campbell and Miss Harriet Campbell in Ottawa.

ST. ANDREW'S CHURCH MARKS ANNIVERSARY

Very impressive anniversary services at 11 a.m. and at 7.30 p.m. on Sunday, October 27, marked the 142nd anniversary of the founding of St. Andrew's Presbyterian Church in Maxville. There were special musical numbers by the church choir under the direction of the organist and choir director, Mrs. I. D. MacIver.

For this special occasion the pastor Rev. I. D. MacIver, had with him as guest preacher the Rev. A. J. Morrison, BA, BD, of Erskine Presbyterian Church, Ottawa.

Mr. Morrison brought greetings from Erskine Church and from the Ottawa Presbytery and voiced a special greeting from Rev. Dr. R. W. Ellis, now retired at Manotick, a former minister of this congregation.

He based his morning message on 1. Kings, ch. 21 verse 3. "The Lord forbid it me, that I should give the inheritance of my fathers unto thee", and he paid worthy tribute to the early settlers who pioneered the way for this church during the past 142 years of its existance. He stressed their faith, their loyalty, their strenuous labors and the sacrifices they made during the years and urged all to continue to uphold this worthy heritage.

For the evening service Mr. Morrison spoke a challenging message on "The unfailing grace of God" II Timothy ch. I verses 7, 8 and 9.

Mr. MacIver expressed warm appreciation to him for his inspiring messages.

Rev. Wallace MacKinnon of Ingleside pronounced the evening benediction.

The congregation of the United Church withdrew their evening service to attend the evening service. Rev. Mr. Henderson was unavoidably absent but sent his regret and extended cordial greeting.

TO HAVE DANCE CLASSES

Scottish country dancing classes will be held here this fall and winter, with sessions beginning October 28th and following each Monday evening at 8.30 p.m.

The course is being sponsored by the Maxville Scottish County Dance Club and will qualify for provincial assistance under the community recreation program.

Interested persons from surrounding communities participated in a similar program last year and are invited to take part again. Among communities represented were Dunvegan, Apple Hill, Laggan and Avonmore.

All sessions will be held in the gymnasium of Maxville High School. Registration fee will be $5.00 per person for ten lessons and will be payable to the Country Dance Club.

WI HAD MEETING

The October meeting of the Maxville WI was held in the community hall on Friday, Oct. 25th with the president, Mrs. John Sinclair, presiding. Mrs. Gretta Kennedy, secretary read the minutes of the September meeting. The roll call was responded to by naming a late news item. Eleven members and three visitors were present.

A prize will be given to the High School student with highest standing in Home Economics.

Mrs. Florence McNaughton was appointed a delegate to the Area Convention to be held at the Chateau Laurier in Ottawa on November 12 and 13th, with Mrs. A. D. McDougall as alternate.

Mrs. Stanley Kippen introduced the guest speaker, Mrs. James Wightman, who gave an illustrated talk on "How a newspaper is made".

A social hour followed with Mrs. O. Doth in charge.

(intended for last issue)

WI HEARD TALKS

The September meeting of the Maxville WI was held at the home of Mrs. Stanley Kippen on Friday, Sept. 27th. The president, Mrs. John Sinclair, presided and welcomed members and visitors to the meeting. The secretary, Mrs. Carman Kennedy, read the minutes of the August meeting. Thirty responded to the roll call. It was decided to give a donation of $5 to the Glengarry Home Improvement.

Two members were appointed to attend a leadership training school in Alexandria on October 1st and 2nd. A work shop for secretaries and treasurers of branches will be held in Maxville hall on October 16th. The treasurer's report was given by Mrs. Florence McNaughton.

The hostess, Mrs. Jim Robertson, spoke on the motto books are lighthouses in the great sea of time".

Mrs. George Kinloch, district president, spoke on roadsides and beauty.

Mrs. Stanley Kippen gave a talk on her trip to Germany, Paris and London.

Lunch was served by the hostess and a social hour enjoyed.

UCW HAD MEETING

The October meeting of the UCW, Unit No. 1. was held in the SS room on Thursday, Oct. 2nd. Mrs. L. McKillican, president, was in the chair.

"Christ's renewing power", was the theme of Mrs. McKillican's meditation which she closed by prayer.

After the roll call and the minutes of the September meeting were read Mrs. McKillican announced that the Fall Thank-Offering meeting would be held on October 8th with Miss Isabel Frith as special speaker. A regional rally for Oct. 23rd was announced to be held in Vankleek Hill.

Mrs. A. D. MacDougall reviewed a chapter from the study book "Japan Profiles". This chapter was entitled "Publisher and Bookseller".

Mrs. E. A. MacEwen gave a Thanksgiving message on "God's good gifts", dealing with God's natural gifts, God's wisdom gifts and God's gift of love.

Mrs. Wm. Wilkinson closed this part with prayer.

Casserole Cuties Met At Martintown

The fifth meeting of the Casserole Cuties was held at the St. Andrew's Presbyterian Church on Thursday, Oct. 17 at 7 p.m .

The meeting was opened with the 4-H Pledge. Nicole Aubin read the minutes of the meeting. Mrs. A. C. MacDonald and Mrs. Dierdre MacDonald read the notes. Janice Murray, Dierdre Lalonde, Kathy Robertson, Nicole Aubin and Iris MacDonald made sandwiches which everyone enjoyed. The leaders checked the recipe files and the record books of the members.

Auld Lang Syne ...

(Continued from Page 2)

andria. — After 7½ years service in the Imperial Army, Capt. J. L. McLennan, MC, eldest son of Mr. and Mrs. Duncan McLennan, Lancaster, has recently left the Army Service Corps and has given up a majority to join the Royal Flying Corps. In Greece at present, Capt. McLennan already possesses the Military Cross, the Serbian Order of the White Eagle, and the 1914 Star. He has also been recommended for the Croix de Guerre. — Mr. and Mrs. George Cross announce the engagement of their only daughter, Abbie Elmira, to Mr. Donald N. MacRae, son of Mr. and Mrs. John A. MacRae. The marriage to take place early in November

SIXTY YEARS AGO—

Friday, October 30th, 1908

The Laurier Government was returned to power by another large majority in the Dominion elections this week. Remarkable gains were made by the Liberals in Ontario. Glengarry returned John A. McMillan by 312 majority to stay in the Liberal ranks. The Conservative candidate was John F. McGregor. — The Martintown brass band, which made its first appearance in Alexandria at the Laurier demonstration, Wednesday of last week, before leaving town that evening rendered a program of popular airs from the balcony of the Commercial.

SEVENTY YEARS AGO—

Friday, October 28th, 1898

Angus McDonald has had a place excavated on Kenyon Street next the old Good Luck Store, for his weighing scales this week. Ed Dever of Glen Sandfield, general agent for D. Derbyshire of Brockville, recently disposed of a first class creamery outfit to T. Chenier of Ste Anne de Prescott. — On Friday last, at the annual sports of McGill University, it fell to the lot of W. B. McDiarmid of Maxville, medical student at McGill, to uphold Glengarry's honor on the athletic field. He won first place in putting the 16-lb. shot, covering a distance of 33 ft. 9 ins. — Norman McRae this week visited Buffalo, in charge of a carload of fine cattle. — A. A. Grant, the well known contractor of San Francisco, Cal., left for home on Monday following a visit to friends and relatives in the county.

Rambling ...

(Continued from Page 2)

the pages of the paper. When he finally gets it the picture's liable to be large enough to fill his page and the photographer must be called in to cut it down to two column width.

There was a classic example just last Friday. A young couple dropped in with their wedding story, complete with picture. Actually they weren't such a young couple, he found out; they'd been married in early August and had been waiting three months for the picture. Happens it was a gorgeous photo in color, but our machine requires a black and white picture and they didn't have one.

Quite willing they were to wait another two weeks while arranging for another picture. They didn't want the story sans photo, so it was mutually agreed to forget about the whole thing.

Don't be surprised if the editor decides to put a strict deadline on wedding stories in future. If it doesn't reach his desk within two weeks he'll no longer consider it news, but fodder for the waste-paper basket.

A picture may be worth a thousand words, but he can write that much in no time.

FATHER McPHAIL IS HOLDING

2nd Annual Variety Concert

SUNDAY, NOVEMBER 10, 8.30 P.M.

— AT —

BLESSED SACRAMENT PARISH HALL

TOLL GATE ROAD EAST

STARRING:

MICHAEL SHANAHAN, Ireland's top accordianist
JIMMY PATTERSON, Scotland's leading tenor
DONNIE PORIER, Don Messer's flavorite step dancer
MAY SAUNDERS, Highland dancing queen, Cornwall
HAL CASEY, New York variety entertainer
LOCAL TALENT and VIOLINISTS.

TICKETS AVAILABLE:

—CLIF BRITTON, MONKLAND
—ROZON STORE, WILLIAMSTOWN
—MRS. C. MacDONALD — GLEN ROY
—NEWS OFFICE, ALEXANDRIA
—CREST HARDWARE, MAXVILLE
—MRS. ROGER BRAZEAU, GLEN NEVIS
—CAMERON McCORMICK, ALEXANDRIA

ADMISSION — $2.00 each

44-1c

WARTS

AN HERBAL REMEDY

Unsightly WARTS on hands, face, feet, permanently removed within 3 to 5 weeks with DEIGHTON'S WART REMOVER. Not an acid, harmless to healthy skin.

at

McLeister's Pharmacy, Alexandria and McDermid's, Maxville.



Imagine trying to keep house without milk.

What about that? No cold milk splashing into a glass. None to pour over cereals. No milk for formulas. No puddings, shakes, ice cream, cream soups or sauces. Impossible.

Women know how important milk nourishment is. Fresh, natural cow's milk. Why it even has some extra and mysterious values that are still the secret of Mother Nature and the cow herself. It's just one of the world's most nearly perfect foods, that's all.

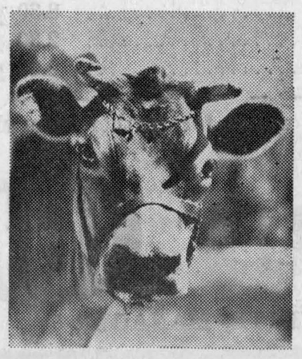

Canadians may take the miracle of cow's milk for granted. But to make sure fresh, pasteurized milk is always available, the cows work seven days a week and so do Ontario's dairy farmers.

What other food or drink gives you so much real goodness for the money you spend? And so much help keeping house? You know the answer.



OMMB

THE ONTARIO MILK MARKETING BOARD

...speaking for the Dairy Farmers of Ontario

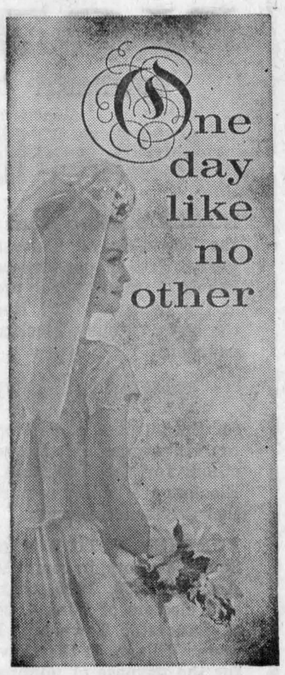

CAPTURE IT ALL!

From the first ray of light,
This one day is alive.
This one day is so full,
You should capture it all.

For the photographic record of your wedding, the services of a qualified professional photographer are essential. Call us today, won't you?

ROBERT
of Alexandria
PHOTOGRAPHERS

Alexandria, Ont.

Tel. 525-3831

J. J. DUBUC

BA, OD
Doctor of Optometry

EYE EXAMINATIONS

Wednesdays 9 a.m. to 6 p.m.
21 Main St. Alexandria
(Above McLeister's Book Store)
For appointment phone any day except Saturday and Sunday between 9 and 5
Alexandria 525-2753
Cornwall WE 2-6634

4-tf

Multiply your money 2½ times!

Buy a highest-interest-yet Canada Savings Bond at the Bank of Montreal and in 14 years get back 2½ times what you've put in. $250 for every $100 invested!

And you can buy by instalments

The Bank of Montreal sells Canada Savings Bonds by instalments as well as for cash. You can buy yours for 5% down, balance in easy payments over a year.

$2.50 DOWN FOR A $50.00 BOND!

$5.00 DOWN FOR A $100.00 BOND!	$25.00 DOWN FOR A $500.00 BOND!	$50.00 DOWN FOR A $1000.00 BOND!

Get your Canada Savings Bonds now at the Bank of Montreal

Bank of Montreal
Canada's First Bank

WEEKEND SPECIALS

— AT —

Alexandria IGA

OPEN FRIDAY NIGHTS TILL 10 P.M.

FREE PARKING SPACE

MEAT and PRODUCE

Maple Leaf Rindless SLICED SIDE BACON	lb.	68c	Maple Leaf ready to serve INNER HAM	lb.	99c
Maple Leaf SKINLESS WIENERS	lb.	39c	Maple Leaf Sweet Pickled COTTAGE ROLL, vac. pack	lb.	69c
Maple Leaf Sliced, 6 oz. COOKED MEAT, 5 varieties	ea.	19c	Maple Leaf HEAD CHEESE, 3 lb. tin	lb.	49c
Maple Leaf Fresh Frozen Grade A FRYING CHICKEN, 3-4 lb. av.	lb.	47c	Maple Leaf BOLOGNA by the piece	lb.	35c
Boneless Full Cut ROUND STEAK	lb.	99c	Top Value Country Style SAUSAGES	lb.	49c
Choice Red Brand Top ROUND STEAK	lb.	1.12	Top Value Sliced SMOKED MEAT, 4 2-oz. pkg. deal		85c
Boneless Tender MINUTE STEAK	lb.	1.39	Yellow Large BANANAS	lb.	10c
Lean Boneless Red Brand RUMP ROAST	lb.	1.10	McIntosh APPLES	5 lb. cello	59c
Red Brand Short Rib ROAST BEEF	lb.	78c	S.A. Valencia ORANGES, size 138	doz.	59c
Lean Red Brand Cross Rib ROAST BEEF	lb.	84c	Ontario Hothouse TOMATOES	lb.	39c
Economy Pack Sliced BEEF LIVER, 3-4 lb. pack	lb.	48c	Green PASCAL CELERY	each	25c
Economy Pack Sliced PORK LIVER, 3-4 lb. per pack	lb.	31c	Local Green CABBAGE	2 for	29c
Economy Pack Devon Lean Pork SAUSAGES, 4-5 lbs. per pack	lb.	48c	Iceberg LETTUCE	each	29c

SAME BARGAIN BUYS AVAILABLE AT

Lancaster IGA

Florent Patenaude
C. P. A.
CERTIFIED PUBLIC ACCOUNTANT
TRUSTEE IN BANKRUPTCY
CORNWALL and HAWKESBURY
Tel. WE 2-3793 — Levesque's Bldg., 31 Second St. E.
Tel. MEL 2-2292 — Main Street

AUCTION SALE
COMPLETE HERD OF HEREFORD COWS
1 mile west of Martintown
Saturday, Nov. 9th.
AT 1.30 P.M.
23 head of Hereford cows. These cows are bred to a reg'd Hereford bull, gov't tested, which also sells.
1 dapple gray mare 9 yrs. old, broken single. double and saddle.
HAROLD BROWN, Auctioneer SAM McLEOD, Prop.
44-2c

B/A OIL
TOPS IN SERVICE
EFFICIENT DELIVERY OF TOP-QUALITY HEATING OIL, GAS AND DIESEL
TELEPHONE
525-2848 or 347-3137
BRUNO LEMIEUX
BRITISH-AMERICAN DISTRIBUTOR
38-tf

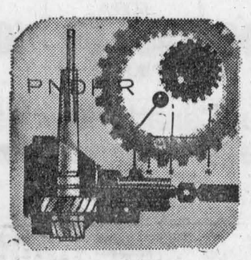
We Know About Cars
When your car needs expert attention, bring it in. You'll get authorized service, backed by factory-trained mechanics who keep cars in top condition.
● TRANSMISSION ● TUNE-UP
● LUBRICATION ● STEERING
Get Only Authorized Service . . . Here
For a good buy in New or Used Cars
— see —
GLENGARRY MOTOR SALES LTD.
Your Chevrolet - Oldsomobile Dealers

FOR BETTER BUYS IN
QUALITY FOOD
SHOP AT
LAUZON'S GROCETERIA
STATION ALEXANDRIA TEL. 525-2987
WEEKEND SPECIALS, OCT. 31 NOV. 1, 2

Aylmer Chicken Rice and Chicken Noodle SOUP, 10 oz. ..... 3 for	49c	CARROTS ..... 3 lb. cello	19c
Aylmer CATSUP, 18 oz. ..... 2 for	69c	LETTUCE ..... 2 for	49c
Aylmer WHOLE TOMATOES 28 oz. .. 2 for	65c	Chiquita BANANAS ..... 2 lbs.	29c
Aylmer, Halves or Sliced PEACHES, 19 oz. ..... 2 for	69c	Red or Blue Brand SIRLOIN STEAK .... lb.	99c
Aylmer, Fancy CUT WAX BEANS, 19 oz. .... 3 for	65c	Tender CROSS RIB ROAST ..... lb.	79c
Capri TOILET PAPER .... 8 roll package	89c	Freshly Ground HAMBURG ..... 3 lbs.	1.00
Buy 2 get 1 free, 30 fl. oz. KIK DRINKS ..... plus dep.	43c	Chuck STEAK ..... lb.	69c

We specialize in cutting and wrapping of beef and pork.
WE DELIVER ON ORDERS OF $3.00 AND OVER!

Hawkesbury Here For Final On Friday After Squeaker Over Maxville

(by Angus H. McDonell)

Success is very heady wine and this applies to sport achievements as well as any other field.

GDHS, following their first game setback, when obviously their timing was away off, bounced back to win handily their remaining games and as a result could have been on cloud nine last Friday when the youngsters from the Indian Lands jogged on to the field to wind up the school football schedule.

With four minutes to go coaches Don Bond and Charlie Kitts' Maxville students were leading 13-7 and were within reach of scoring the season's major upset until GDHS tallied a TD and made the convert good to win 14-13.

Like Rough Riders stunning tie with Als last Saturday, this squeaker one-point win over Maxville may well be a blessing in disguise with the result when GDHS meets Hawkesbury tomorrow (Friday) they will turn on all they have to win because you can't become champions by reading your press clippings.

Maxville was up for this game and gave full notice right in the first minute.

Garry Villeneuve lassoed the opening GDHS kickoff and outran local tacklers for 85 yards before being grounded.

On the next play quarterback Don Blaney sliced through for eight yards and a TD. The convert try was wide.

GDHS came back a bit later and worked their way to Maxville's 15-yard marker. From here Paul Poirier broke around the wing into the end zone for a six-pointer. MacGillivray was good on the convert to give the home forces a 7-6 lead.

Don Blaney got away quite a boot that soared far enough for a single to tie the score 7-7 as the teams changed ends.

There was no score in the second quarter. In the third just as Paul Poirier was shifting into high gear Maxville's Glen Runions belted the Eigg speedster a rib bending block that jarred the ball loose and it was alertly picked up by last year's outstanding athlete in the Glens, Don Blaney, who scored his second TD and once again Maxville were in the lead 13-7.

This margin was held until the four-minute mark in the final and with time running out GDHS fullback Peter MacLeod carried through and over the Maxville goal line to tie the score. Hugh MacGillivray was accurate with the convert that proved to be the game winning single 14-13.

Alexandria now meets Hawkesbury, here, tomorrow (Friday) at 2.00 p.m. in a sudden death EOSSA "B" championship final and to the winner goes the James MacArthur trophy.

Readying Ice At Curling Rink

Curling ice will probably be ready for play this weekend, reports President Keith MacMillan busy these nights overseeing ice building operations.

A Hallowe'en party is scheduled for Saturday night and Open House will be held next weekend.

Maxville Hockey Opener Sunday

A six team Glengarry Broomball League starts play tonight in Maxvile arena and three games will be played each Thursday and Sunday night. Entries are from Monkland, Apple Hill, Moose Creek, Maxville, Greenfield and Williamstown.

Public skating nights are Saturday and Tuesday.

Maxville's entry in the St. Lawrence Jr. B hockey loop opens its home season on Sunday, at 2 p.m. when Metcalfe provides the opposition.

Playing on the homebrew Maxville team will be: goal, Michael Quart, Gary McKillican; defence, Bryce Benton, Dave Clark, Bruce Pilon, Ron Beausoleil; forwards, Nick and Mike Haramis, Don Blaney; Rejean, Paul and Raymond Adams, Gilbert Leduc, Miles Harrigan, Ray Legault and Terrence Rolland.

Hallowe'en Skating Party Tonight

A skating party will be held at the Community Centre tonight for children 16 and under.

The party starts at 7 p.m. and prizes will be given out to the children between 8 and 9 p.m. in all age categories. Hallowe'en bags will be given out to all the children.

The party is jointly sponsored by the Richelieu Club of Alexandria and the Alexandria Community Centre. Parents are urged to participate.

Bade Farewell At Lancaster Legion

Members of Lancaster Legion Branch gathered at their Legion Hall, Friday, to pay honor to the immediate Past President, Angus McBain and Mrs. McBain who has been transferred with Hydro to Vankleek Hill.

Suitable members were presented by Branch Secretary Bob Liddle and Mrs. Mary Matheson, secretary of the Ladies' Auxiliary.

Presiding was President J. Amedee Tremblay.

WHY PAY MORE?
FOR A HEARING AID
Value to $250.00
Our special price $149.50
Because we have no salesman's commission to pay, we can save you $100.00 on name brand hearing aids. Come in, write or Tel. 774-2606 for an appointment.
Summers' Hearing Aid Centre
Winchester Ontario

AUCTION SALE
FARM IMPLEMENTS
Hay and Other Articles
at the farm of
HERVE GUINDON
2 miles east of St. Eugene
SATURDAY, NOV. 9
ALBERT FAUBERT, Auct.
44-1c

Saturday's Minor Hockey Schedule

ATOMS
8.00—Alexandria vs. Lochiel
8.45—Alexandria vs. Lancaster
SPRITES
9.30—Gl. Robertson vs. St. Raph.
10.30—Alexandria vs. Lancaster
PEEWEES
11.30—Lancaster A vs. Gr. Valley
12.30—Alexandria vs. Lancaster B
1.30—Alexandria vs. St. Raph.
BANTAM
2.30—Glen Nevis vs. Richelieu
3.30—Lancaster vs. Green Valley
4.30—Glen Robertson vs. Flyers
MIDGETS
5.30—Town vs. Country

Wmstown UCW Toured Plant

The October meeting of the UCW was held at the home of Mrs. Elgin Alguire with 24 members present. Before the meeting we toured the Kraft Factory. We were greeted by Elgin Alguire and Bob Little was our guide. He showed us where milk came in, the processing of cheese, the wrapping and storing of it before it is shipped. The tour included the boiler house on our way out. We were given Gouda Cheese. Everyone enjoyed the tour and thanks was expressed to Bob Little and Elgin Alguire for their hospitality.

We concluded our meeting with Mrs. Elgin Alguire opening the meeting by reading "Give thanks whatever happens" this being the Thanksgiving meeting.

Minutes were read by Mrs. Jean MacGillivary, the treasurer's report by Mrs. Wesley Johnson. Mrs. George Croll had charge of the worship service. The Glengarry Presbyterial Rally is to be held on Oct. 24th in Zion United Church, Apple Hill.

We are having our fall supper this year in our newly renovated hall on Nov. 23rd.

Hostesses were Mrs. B. Rathwell, Mrs. M. Edwards and Mrs. D. MacKay.

WI Workshop Held At Maxville

A Women's Institute workshop for secretary-treasurers and public relations officers was held Wednesday, October 16th, in Maxville Community Hall, with a good attendance from Stormont, Dundas, Glengarry and Prescott Counties.

The District President, Mrs. George Kinloch, Martintown, opened the meeting with the Mary Stewart collect and introduced the Federated WI public relations officer, Mrs. Clarence Diamond, RR1 New Hamburg and the Federated WI secretary-treasurer Mrs. John Charlton of Paris, who conducted the workshop.

The members attending received much valuable information on the power of public relations and that little service beyond the call of duty that makes a good secretary-treasurer.

Board director Mrs. Hugh McMillan, Chesterville, thanked the speakers and Maxville WI for their hospitality.

GHISLAIN E. SEGUIN & ASSOCIATES LTD.
Consulting Engineers
Sewage Disposal, Structures, Mechanical, Electrical, Special Studies, Sewers, Waterworks, Roads, Sidewalks, Bridges, Culverts, Drainage, Reports, etc.
207 WILLIAM STREET HAWKESBURY, ONT.
TEL. OFFICE 632-7061 RESIDENCE 632-7170
22-tf

NOTICE
TOWNSHIP OF LANCASTER
NOMINATION MEETING

NOTICE is hereby given to the Municipal Electors of the Township of Lancaster in the County of Glengarry, that in compliance with the Statutes in that behalf, I require the presence of the said Electors at the Township Hall, North Lancaster, Ont., between the hours of one o'clock and two o'clock in the afternoon on,

MONDAY, NOVEMBER 18th, 1968

for the purpose of nominating fit and proper persons for the offices of: Reeve, Deputy Reeve and Councillors for the Township of Lancaster of which all Electors are hereby required to take notice and govern themselves accordingly.

FURTHER NOTICE is hereby given to the Separate School electors, in compliance with the Separate School Act, Bill 168, 1968, that I require the presence of said electors of Zone 4, comprising the Municipalities of Lancaster Township, Lochiel Township and Lancaster Village, at the above mentioned place and time, for the purpose of nominating proper persons for the office of one Separate School Trustee for Zone 4, Combined Separate School Board for the Counties of Stormont, Dundas and Glengarry.

If a greater number of Candidates than required to fill the said offices, are nominated and make the required declarations an election will be held on Monday, December 2, 1968, with polls open from 10 a.m. until 8 p.m. and in the case of Separate School trustees polls will be opened at the above mentioned Municipalities at the same hours.

Given under my hand this 29th day of October 1968.

ROMEO VAILLANCOURT,
Returning Officer.
44-46c

Juniors Won Title At Hawkesbury Senior Team Has Test Here Friday

A sparkling 75-yard pass and run play by Geoff Mosher provided the winning points, yesterday, as Glengarry District High School scored an 8-6 upset over first-place Hawkesbury High to win the junior league championship.

Friday the senior team at GDHS faces its hour of decision as Hawkesbury moves in for a 2 p.m. sudden-death play-off for senior league honors.

In Wednesday's game at Hawkesbury the home team was ahead 6-2 in the third quarter when quarterback Barry MacSweyn and halfback Geoff Mosher combined for the winning TD. It was a real thriller.

Mosher's cover was grabbing the pass for an interception when Geoff stole the ball out of his hands and ran over the goal line. The convert was missed and the last period proved scoreless as both defences firmed up.

Vince St. Pierre got Alexandria's first two points in the first when he engineered a safety touch. The home team's Rene Brisebois came back in the second to take a 10-yard pass for a major which was unconverted. That set the stage for the Mosher bomb in the third.

It was a real team effort Tom McPherson intercepting two and Donnie Morris one enemy pass to stop Hawkesbury threats. Peter Keyes plunged for almost 100 yards to help control the ball.

Coach Allan O'Brien and his assistants, Bill Lonergan and Garry O'Connell, are understandably pleased with the successful end of their first football season.

D. G. Cameron . . .

(Continued from Page 1)

missionaires, from whom he received a ten year service medal.

Mr. Cameron was a faithful member of Knox Presbyterian Church in Ottawa.

The funeral service was held in Gordon Presbyterian Church St. Elmo. Rev. Dr. H. Douglas Stewart of Ottawa conducted the service and paid fitting tribute to Mr. Cameron. He was assisted by Rev. Iver D. McIver of Maxville. Interment was in the family plot in the adjoining cemetery.

The pallbearers were Ross Urquhart, Archie Hughes, William MacIntosh, John Jamieson, Hugh Cameron and Allan Pretty.

There were many beautiful floral offerings as well as several donations to the Gideon Society.

BINGO
Every Week
in
LEGION CLUBROOMS
TUESDAY, NOV. 5
at 8 p.m.
Sponsored by Ladies Auxiliary of Canadian Legion
JACKPOT $35
Regular Games $5.00
Specials 50-50
Door Prize
Admission 25c
Winner: Mrs. Wilfrid Leblanc $35.00

Coaches, Referees To Have School

A hockey referees and coaches' clinic will be held in Alexandria at the Community Centre on November 23rd and 24th. The sessions will be held from 9 to 6 p.m. on Saturday, November 23rd with examinations on Sunday.

Ottawa District Crests on the minor level will be given to the successful applicants. Ontario Minor Hockey Association certificates will also be given to coaches upon completion of course.

Albert Watkins, chairman of the Referees and Rules Committee, Ontario Minor Hockey Association, Peterborough, will be conducting this Clinic. Anyone interested in attending, should contact John Chornabay at the Community Centre.

Reserve Your AUCTION SALE Date EARLY
Nov. 9—Herve Guindon, St. Eugene. Farm implements.
All above sales conducted by ALBERT FAUBERT, Alexandria
TEL. 525-2182

Howard G. Lough & Company
CHARTERED ACCOUNTANTS
4 Third Street West Telephone
Cornwall, Ontario WE 2-8691
2-4-6-tf

GLENGARRY FRUIT & VEGETABLES
TEL. 525-2685
We give no coupons, but we sell cheaper
HERE ARE A FEW OF OUR SPECIALS, THIS WEEKEND

BANANAS	2 lbs. 19c
CRACKED EGGS	doz. 39c
POTATOES	50 lbs. 99c
NICE LOCAL TOMATOES	2 lbs. for 29c
SNOW APPLES	4 lbs. for 29c
NICE LARGE GRAPEFRUIT	2for 39c
McINTOSH APPLES	5 lbs. for 49c
LARGE CAULIFLOWER	2 for 49c
LARGE CABBAGE	2 for 35c
CANADIAN CUCUMBERS	4 for 29c
BOLOGNA	2 lbs. 69c
CHICKEN LEGS or BREASTS 2 in pkg.	lb. 59c

OPEN WEDNESDAY ALL DAY
DELIVER IN TOWN ON ORDERS OF $3.00 OR OVER

Alexandria Community Centre
PROGRAM
THURSDAY, OCT. 31st to NOV. 6th, 1968

Thursday, Oct. 31st—7 to 9—Hallowe'en skating party (Children 16 and under only)

Friday, Nov. 1st—4 to 6—Girls' broomball, White Rock vs. Western; Lionettes vs. Sno Prince

Saturday, Nov. 2nd—8 to 6—Minor hockey (See schedule, minor hockey)
8 to 9—Junior B hockey practice

Sunday, Nov. 3rd—11 to 12—GTL
2.30—Junior B hockey—1st game (Thurso vs. Alex. Glens)

Monday, Nov. 4th—4 to 5.30—Pre-schoolers under 7
8 to 11—Border League

Tuesday, Nov. 5th—8 to 10—Border League

Wednesday, November 6th—4 to 6—Girls' broomball

For further information contact J. Chornabay 525-3600

Alexandria Glens
JR. 'B' HOCKEY CLUB
Members of the OTTAWA & VALLEY JUNIOR HOCKEY LEAGUE
HOME GAMES SCHEDULE FOR THE SEASON '68-'69
to be played at
CENTRE RECREATIF D'ALEXANRIA COMMUNITY CENTRE

SUNDAY	NOV. 3	THURSO	2.30 p.m.
Friday	Nov. 15	Nepean	8.30 p.m.
Friday	Nov. 22	Hawkesbury	8.30 p.m.
Friday	Nov. 29	Buckingham	8.30 p.m.
Friday	Dec. 6	Hull	8.30 p.m.
Sunday	Dec. 15	Arnprior	2.30 p.m.
Friday	Dec. 20	Buckingham	8.30 p.m.
Sunday	Dec. 29	Thurso	2.30 p.m.
Sunday	Jan. 5	Renfrew	2.30 p.m.
Friday	Jan. 10	Hawkesbury	8.30 p.m.
Friday	Jan. 17	Ottawa	8.30 p.m.
Sunday	Feb. 2	Perth	2.30 p.m.
Sunday	Feb. 9	Hull	2.30 p.m.

Please detach and keep in your wallet for further reference
COMPLIMENTS OF:
ALEXANDRIA IGA
JEAN-PAUL TOUCHETTE, MANAGER

SOCIAL and PERSONAL

Donald M. Macleod. Toronto, was with his mother, Mrs. D. M. Macleod during the past week.

Miss Penelope C. MacCrimmon, Ottawa, spent the weekend at her home in Cotton Beaver.

Put your colorful postcards into a SCRAP BOOK
29c
ART CORNERS
to install them
15c pkg.
Wilfred McLeister
Stationery—Shoppers' Needs
ALEXANDRIA, ONT.
TEL. 525-1232

Mrs. T. Grasse, Ottawa, was a Sunday guest of Mrs. J. J. Morris.

Recent visitors with Mrs. S. A. Kennedy, St. Mary's Hospital, Montreal, were her nephews Dr. Allan B. MacLeod and Robert McCormick, also Mrs. MacLeod and Mrs. McCormick, all of Cornwall.

Rev. Dillon Cahill. Carleton University, Ottawa, visited last Saturday with Mr. and Mrs. Emile Saucier, Lancaster.

Mr. and Mrs. Michael O'Brien of Detroit, visited last week with Mrs. Gill McDonell and other relatives at Bridge End.

Mrs. Frank Jackson, Longueil, spent Friday with her mother, Mrs. John Cardinal, while attending the funeral of John McIver.

Mr. and Mrs. Ambrose MacDonell and Brian, Montreal, visited on Saturday with relatives at Bridge End and Green Valley.

Flight Capt. Ed Goski, Comox, BC, visited briefly over the weekend with Dr. Dolan in Alexandria and with Mr. and Mrs. John and Jim Dolan in Ottawa. He had been on a business trip to Toronto.

Montrealers here to attend the wake of the late John McIver last week were Merrill Paquette, Mr. and Mrs. J. Hanson, Mrs. Jack Sullivan, Mr. and Mrs. Jack Sullivan Jr., Mrs. Joe Sullivan and Catherine, Mrs. John Joyce, Hugh McGlynn, Mrs. Hugh McGlynn Sr., Hughie and Donald McDonald, Mr. and Mrs. Tony McMenamin and Peter, and Mrs. Teresa McGoldrick.

Mr. and Mrs. Brian Black and family visited with their families in Guelph on the weekend.

Captain and Mrs. Aime Lalonde of Kingston, visited with Mr. and Mrs. Ulric Lalonde and Mrs. Darcino Massie last weekend.

Weekend guests of Mrs. Laura Gagnon were Mr. and Mrs. Doue Thauvette and Mr. and Mrs. Arthur Ouimet of Massena.

Mrs. Garry MacLennan of Rivers, Man., is visiting her parents, Mr. and Mrs. Henry Ladouceur, Elgin St.

Mrs. D. D. MacKinnon returned to her Alexandria home on Friday after a two-month visit with relatives. She visited her daughters Mary in Calgary, Harriet in Regina and with a cousin, Mrs. Cass in Griswold, Man.

Mr. and Mrs. Mervyn MacDonald, Judy and Valerie, Green Valley and Archie A. R. MacDonell, Bridge End, visited on Sunday with Mr. and Mrs. Angus MacDonell and Mr. and Mrs. Martin MacDonell in Kingston and Mr. and Mrs. Tony MacDonald in Prescott.

Sunday guests of Mr. and Mrs. P. J. Morris were Mr. and Mrs. Bruce Irvine and Mrs. Edgar Irvine of Ottawa, Mr. and Mrs. Felix Morris and family of Finch, and Alex J. McDonell of Lochiel.

Mr. and Mrs. Evariste Jeaurond, Mr. and Mrs. Ferdinand Jeaurond, and Mrs. Gaetan LeGuerrier of Alexandria, and Mrs. Melvina Berlinguette of Vaudreuil, motored to Detroit where they visited with the Latulippe families, formerly of Glen Roy. They also visited with relatives in St. Catharines en route home.

First Meeting Held St. Finnan's PTA

The first general meeting for the 1968-69 season, of the Alexander School CPTA was held on Thursday, October 24th. in the auditorium of the Alexander School.

A presentation ceremony under the supervision of Sister Real Huot, was then held, at which time the pupils of Grades 1 to 4, accompanied by their parents, were presented with their New Catechism-Vatican 2 by Monsignor D. A. Kerr.

The guest speaker for the evening was Father Kevin Maloney of Cornwall, Diocesan Director of Catechetics. He spoke on the new method of teaching Catechism to our children, in the school and the home.

Following a brief business meeting, lunch was served.

Widow Of Former Minister Died

Friends throughout the area learned with deep regret of the death of Mrs. Bessie Anne McDonald, widow of the late Rev. M. N. McDonald, formerly of Avonmore, who passed away at her home at Big Bras d'Or, Cape Breton, NS, on Sunday, Oct. 6th, in her 83rd year.

Born on June 23, 1886, at North Whitton, Que., Mrs. McDonald spent her early years in the Eastern Townships. She married Mr. McDonald on Sept. 5, 1906. After their marriage they settled on a farm in South Whitton. In 1912 they moved to Alberta where they "homesteaded" and labored as pioneers. In November 1923 they left the farm and moved to Edmonton where Mr. McDonald entered upon his studies in preparation for the ministry.

Later after graduation from Presbyterian College, Montreal, Rev. and Mrs. McDonald undertook their first pastorate at Bristol, Que. In 1928 they moved to Boularderie, Cape Breton, where he gave faithful service for nearly 11 years.

On Dec. 30, 1938, the McDonalds came to Avonmore and it was here they labored for nearly ten years. Those were eventful years in the history of the local congregation as it was in 1945 that St. Andrew's Church was destroyed by fire. Under Mr. McDonald's leadership a new edifice was erected and decorated to the Glory of God.

Mrs. McDonald during those difficult years in Avonmore, Monkland and Gravel Hill was an inspiration to all those who knew her. Many were the meals she served to hungry workmen. In a history of St. Andrew's Church, published a few years ago. a special tribute to Mrs. McDonald was paid. Scripturally it was said, "And they did eat many days and the barrel of meal wasted not, neither did the cruse of oil fail".

Leaving Avonmore in 1948, Rev. and Mrs. McDonald went to Ailsa Craig, Ont. Other pastorates were Kemptville and Kinburn. They retired in 1957, and returned to Boularderie, Cape Breton, to a home which he himself had built. It is there Mr. McDonald died on August 30th, 1958, and where Mrs. McDonald continued to live.

Mrs. McDonald is mourned by four daughters and three sons, Mrs. Archie Carmichael (Isabel), Sydney Mines; Mrs. John MacAskill, (Catherine), Bras d'Or, NS; Miss Anna McDonald, Big Bras d'Or; and Mrs. Plato Konduros, (Alice) Town of Mount Royal, Que.; and three sons, Richard McDonald, Ottawa; Norman McDonald, Big Bras d'Or, NS, and Rev. Kenneth H. McDonald, of St. Andrew's Presbyterian Church, Martintown.

She leaves 17 grandchildren and eight great grandchildren.

The funeral service, largely attended by sorrowing relatives, neighbors and friends, was held last Wednesday in St. James Presbyterian Church, Boularderie, and was conducted by her minister Rev. Murdoch MacRae, formerly of Ingleside, assisted by Rev. Walter Brett, Middle River; Rev. Neil MacLean, Sydney Mines, and Rev. Donald Gillies, Vancouver, BC.

Norman D. MacLeod sang in Gaelic "The Christian's Home in Glory".

All members of the immediate family were reunited for the first time in 30 years.

Interment was made in the family plot in St. James cemetery.

Funeral Held Mrs. R. Lalonde

The funeral of Mrs. Roger Lalonde, Alexandria, was held Oct. 18th to Sacred Heart Church and cemetery. The former Laurette Titley, Mrs. Lalonde died Oct. 15th in Glengarry Memorial Hospital after a lengthy illness. She was 45.

Rev. Patrick Breton, PP, chanted the solemn funeral mass assisted by Rev. Bernard Lajambe.

Chief mourners were her husband, three sons, Yvon, Ronald and Richard; three daughters, Marlene, Francine and Jocelyne, as well as two brothers and three sisters. They are: Rheal Titley, Vankleek Hill; Lionel of Pointe Claire; Mrs. Maxime Lalonde, Mrs. Aurele Rozon and Mrs. Francois Periard, all of Alexandria.

Pallbearers were: Ernest Lalonde, Arthur Trottier, Leonard Robinson, Donat Titley, Duncan Titley and Ronald Martin.

Among relatives present from a distance were Mr. and Mrs. Austin McKillop, Sister Maxine Lattrell, Saranac Lake, NY; Mr. and Mrs. James MacAdam, Toronto; Mr. and Mrs. Phil Cruppi, Watertown, NY; Henri Lalonde, Beacon, NY. Others were present from Ottawa, Montreal, Lachine, Hawkesbury. Les Cedres, Cornwall, St. Zotique, Vankleek Hill and other area points.

Won Prizes

Winners at the Harvest Supper held on Sunday night in St. Raphael's were, $50 each to James Kelly, RR3 Williamstown and Mrs. Harriet Cuthbert, Montreal; quilt, Mrs. Florence Williamson, RR1 Martintown and floral plaques, Miss Eileen McLaughlin, RR1 Martintown.

St. Finnan's CWL Had Meeting

Twenty-two members of St. Finnan's CWL attended the October meeting.

The diocesan president, Mrs. Patricia Major was guest speaker and gave an interesting talk on the Rosary and Our Lady of Fatima.

Mrs. Hugh MacDonald stated the school children would be asked to collect for UNICEF. Once again Mrs. Reid is in charge of canvassing for the Blind and asked for volunteers—high school students were to be asked.

Mrs. McHugh reminded all that the Adoption Poster contest will close on November 30th, 1968.

Mrs. Barker had a workshop discussion on religion from Grade 8 catechism re Christian Doctrine from Vatican II.

A mite box will be at all future meetings for anyone wishing to donate to the Peace and Development Organization. It was also suggested that instead of sending local Christmas cards, each family might donate a sum of money to this Christian cause, and the CWL will gladly forward the amount to the organization.

Mrs. Hugh McDonald thanked the guest speaker and presented her with a gift.

Met At Bainsville

The organizational meeting of the Bainsville 4-H Club "The 3rd Meal" was held at the home of Mrs. Virgin, on Sept. 21st with five members present.

The leaders for the club will be Mrs. Carl Virgin and Mrs. Robert MacRae. The girls chose "Kitchen Katies" as the club name. Election of officers was held.

President, Carol Lahnemann; vice president, Cathy Donnelly; secretary and press reporter, Brenda MacRae.

To Attend Service At Martintown

Rev. Dr. Stanley W. Vance of St. Paul's Presbyterian Church in Hamilton, will be the guest minister at the anniversary of St. Andrew's Presbyterian Church in Martintown on Sunday, November 3rd, at 11 a.m. The service will be conducted by the Minister, Rev. Kenneth H. McDonald. Rev. D. G. MacKay of St. Andrew's United Church will also take part.

Dr. Vance was born in Ottawa but spent his boyhood years in the Aultsville area. He has a number of relatives in and around Cornwall. After graduating from the University of Toronto and Knox College in 1943, he served at Vernon, BC, and St. Lambert. For the past 19 years he has been minister at the large downtown Hamilton Church.

ADVERTISE IN THE GLENGARRY NEWS

NOW OPEN
FAUBERT
Wool and Handcraft Shoppe
Lochiel Street West
ALEXANDRIA
Mrs. Germaine Faubert, Proprietress

VIAU'S WEEKEND SPECIAL
Thursday, Friday and Saturday Oct. 31, Nov. 1st and 2nd
PURE VIRGIN WOOL SKIRTS
SIZE 8-20
Reg. $10.98 ..... sale price 6.99
VIAU'S
LADIES' AND CHILDREN'S WEAR
GREEN VALLEY, ONTARIO TEL. 525-2992

ENTERTAINMENT AT THE
Atlantic Hotel
STATION — ALEXANDRIA
THURSDAY, FRIDAY, SATURDAY
OCTOBER 31, NOVEMBER 1st and 2nd
JOHNNY MOORING
Saturday Afternoon and Evening

WEEKEND SPECIALS, OCT. 31 NOV. 1, 2

Butt PORK STEAK	lb.	59c
Pea Meal BACK BACON	lb.	99c
Round STEAK	lb.	99c
Fresh Beef HAMBURG	lb.	55c
Farm House, Ready to serve FROZEN PUMPKIN PIES	18 oz.	59c
Pitted DATES 1 lb. pkg.	4 for	1.00
Maxwell House INSTANT COFFEE	10 oz. jar	1.59
McIntosh APPLES	5 lb. bag	49c
California ORANGES, size 180	2 doz.	99c
California TOMATOES	lb.	29c

Slaughter House
WILL BE CLOSED ALL WEEK
NOVEMBER 4 TO 9
We Reserve Right to Limit Quantities
MELOCHE & SABOURIN
Tel. 525-1295 WE DELIVER Tel. 525-1295

THEORET HARDWARE
ALEXANDRIA
Liquidation of Balance of Paint
One counter 12 ft. long
Tel. 525-3378

SKY-HI DRIVE-IN THEATRE
Alexandria, Ont.
on the Glen Robertson Road
FRI., SAT.. SUN. Nov. 1, 2, 3
"Time For Killing"
Glenn Ford, George Hamilton, Inger Stevens
ADULT ENTERTAINMENT
— ALSO —
"40 Guns To Apache Pass"
Audie Murphie
FRI., SAT., SUN. NOV. 8, 9, 10
"Dead Heat On A Merry-Go-Round"
James Coburn, Aldo Ray
ADULT ENTERTAINMENT
— ALSO —
"The Love-Ins"
Richard Todd, James MacArthur
ADULT ENTERTAINMENT

NEW BRANCH AT APPLE HILL
PAUL'S FLORIST
is opening a branch in the
LEFEBVRE STORE (formerly Dancause Bros.)
FREE DELIVERY — TEL. 527-5477
IN MAXVILLE — MONKLAND — APPLE HILL — MARTINTOWN
PAUL'S FLORIST & GIFT SHOP
ALEXANDRIA TEL. 525-3852

FOR
Top Quality Meat
— SHOP AT —
LEVAC'S
MEATS and GROCERIES
Catherine St. — East of the Post Office
WEEKEND SPECIALS, OCT. 31 NOV. 1, 2
MAPLE LEAF LIQUID DETERGENT 24 oz. ea. 47c
APPLFORD SAVE ALL WAX PAPER 100 2 for 73c
Stafford strawberry, rhubarb Pie Filling 19 oz. ea. 39c
MOMS colored MARGARINE parchment, 1 lb. 5 for $1
TENDERFLAKE PURE LARD ..... 4 lbs. 89c
— MEAT —
Swift Ready to serve HAM ..... lb. 69c
FRESH CHICKEN 3-4 lbs. ..... lb. 39c
BLADE ROAST ..... lb. 59c
ROUND STEAK ..... lb. 99c
FRESH HAMBURG ..... lb. 55c
TEL. 525-3797 WE DELIVER TEL. 525-3797

SPECIALS ON PERMANENTS
Reg. $6, now for $5.00
Reg. $8, now for $6.00
Reg. $10, now for $8.00
Reg. $12, now for $10.00
Reg. $15, now for $12.50
Reg. $18, now for $15.00
OPEN 2 NIGHTS A WEEK
ROBERT BEAUTY SALON
TEL. 525-3831 ALEXANDRIA

RHEA

Garry
THE BEST IN SCREEN ENTERTAINMENT
— CINEMASCOPE —
TEL. 525-1037
FRIDAY and SATURDAY NOV. 1 and 2
"P.J."
George Peppard is P.J.
ADULT ENTERTAINMENT
— ALSO —
"Charade"
Cary Grant
Audrey Hepburn
SUN., MON., TUES. NOV. 3, 4, 5
"Champagne Murders?"
Anthony Perkins
ADULT ENTERTAINMENT
— ALSO —
"The Raiders"
WED. and SAT. NOV. 6 to 9
"The Secret War of Harry Frigg"
Paul Newman
— ALSO —
"Father Goose"
Cary Grant, Trevor Howard
Leslie Caron

Attention Veterans
OF WORLD WAR I
Please contact your local Legion if you plan to attend the 50th Anniversary Reunion at Cornwall. Transportation will be provided.
ALEXANDRIA LEGION BRANCH 423

CREVIER DINER
under new ownership of
JEANNETTE CREVIER
TEL. 525-3344
WE SPECIALIZE IN
FISH ROLLS
HOMEMADE PIES
PIES must be ordered a day in advance
$1.50 each, large deep pie
OPEN ALL WINTER
CALL FOR TAKE-OUT ORDERS 43-2c

Try A New HAIRDO
CUT AND STYLED WITH A PERM
OUR SPECIALS
FROM NOV. 4 to NOV. 27
Mondays, Tuesdays, Wednesdays, Thursdays only
REG. $15.00 — $11.95
REG. $10.50 — $7.95
AND AS LOW AS $5.95
JACKIE'S BEAUTY SALON
LANCASTER
TEL. 347-3471
44-1c

Menard Fairway Centre
"YOUR FAMILY SHOPPING CENTRE"
ALEXANDRIA, ONT. TEL. 525-2207
DOOR BUSTER - DAYS
OCT. 31
NOV. 1
NOV. 2
"THE LEATHER LOOK" LADIES' SKIRTS Sizes 10-16 Only 3.07
CHILDREN'S LINED SLACKS Boys' and girls' sizes 3 to 6X reg. to 1.99 1.37
Stainless Steel BLADES Wilkinson, Gillett's reg. 75c 47c
HALF SLIPS ladies size Only 47c
MEN'S SEALSKIN Imitation Winter BOOTS Reg. 12.95 Only 7.77
WORKING JACKET men's forest green lined jackets Only 4.47
ELECTRIC HAIR DRYER by Samson Dominion now at this low price of 12.87
STEAM 'N DRY IRON by Silex Now only 9.87
LEATHER-LOOK JUMPERS for Misses size 7 to 12 compare at 4.99 2.77
DON'T DELAY — Visit our Toy Paradise now. Lay-away now, while selection is at it's best!

News from Here and There

LANCASTER

Mrs. W. H. Tett and Honor of Brockville, were weekend visitors with Mr. and Mrs. J. C. Watt.

Rae McCallum, Seven Islands, Que., spent the weekend here and visited his mother in the Cornwall General Hospital.

Mrs. J. L. McMillan of Lochiel, is spending a few days with her sister, Mrs. T. O. McLaren and brother, Murdie McCuaig.

Mr. and Mrs. Ken Kaye visited relatives in Montreal on Sunday.

Mr. and Mrs. W. Spears, Ottawa, paid a visit to the Misses Catharine and Mary J. McLennan on Sunday.

The North Circle of the Ladies Aid of St. Andrew's Presbyterian Church are planning to hold their annual tea and bazaar in the hall, South Lancaster, on Saturday, Nov. 16th.

Mr. and Mrs. Fraser Cooper, Vernon, Ont., spent the weekend in Lancaster.

Miss Mildred Dunlop has returned home after spending a week with friends in Ottawa.

DALKEITH

Mrs. J. A. MacIntosh returned home recently after a few weeks visit in Holland with her daughter, Mrs. Kent MacSweyn and Mr. MacSweyn.

Mrs. W. D. MacLeod returned home on Friday from Sachigo Lake, (Northern Ontario) where she spent two months or so with her daughter Barbara.

Mr. and Mrs. Ronnie McDonell and Wallace of Alexandria called on friends and relatives here on Sunday.

John D. McRae returned home on Friday from Glengarry Memorial Hospital after a few weeks undergoing treatment.

Mrs. J. K. MacLennan, Mrs. Ken MacLennan, Mary and Ruth visited on Sunday with Mrs. Flora Dewar and Miss Flora Ann MacGillivray at Skye.

BRODIE

Those who spent the weekend at their homes here were Miss Kathleen McMeekin, Miss Etta McMeekin, Miss Jennie Jamieson, Ottawa; Miss Elsie MacMillan, Cornwall.

On Friday even a large number of friends and neighbors gathered at the Covanenter Church to bid farewell to Rev. R. H. and Mrs. MacKelvey. Mr. and Mrs. MacKelvey leave shortly to take up residence in New Mexico. Also present for this occasion was their daughter Alice, Mrs. Reid Stuart of Edinburgh, Scotland and their son Ralph of the United States Air Force.

Visitors during the week with Mrs. Jack Greer were Mrs. Wilmer Stephens, Vankleek Hill and Clarence Brodie, Montreal.

Mr. and Mrs. Thomas MacDougall and Mr. and Mrs. Thomas Fraser returned home recently from attending the International Plowing Match at Guelph.

Mr. and Mrs. Hector MacMillan, Paul MacMillan, Cumberland, Mr. and Mrs. Bill MacMillan, Montreal, were recent visitors with Mr. and Mrs. John D. MacMillan.

Several of the ladies attended the bazaar and tea at Glen Sandfield hall on Saturday afternoon.

MARTINTOWN

Mr. and Mrs. Hugh MacDiarmid had as their recent guests, Mr. and Mrs. Wm. Hartley who were en route to New York City from their summer home at Portland, Ont.

Mr. and Mrs. Edwin Sansom visited their son Ronald and Mrs. Sansom and family in Toronto, and their daughter, Mrs. Ronald Keir, Mr. Keir and family in London on the weekend. They were accompanied by Mrs. Sam McLeod who visited her mother in Guelph. Mrs. Percy Keir spent the Thanksgiving weekend with Mr. and Mrs. Keir in London.

Mr. and Mrs. Stewart Hunter of Ottawa, visited Miss Gladys and Gordon Keir last week. They were en route to Treasure Island, Florida, where they will spend the winter.

Mrs. Mabel Brown of Ottawa, was a weekend guest of Mr. and Mrs. L. C. MacArthur.

WI HAD MEETING

The October meeting of the Martintown Women's Institute was held in the Institute Hall on Thursday evening, Sept. 17, with the president, Mrs. William Johnston, presiding. The roll call "Ways to improve our education when too old for school" was answered by 16 members and 1 visitor.

A letter was read from the Federated Women's Institute suggesting the giving of Institute spoons as Christmas gifts. Also a letter from Smiths Falls regarding a gift at Christmas for a patient who doesn't receive anything from relatives. This was to be dealt with at the next meeting.

Mrs. Eugene Dupuis was elected as our voting delegate at the Area Convention in Ottawa on Nov. 12 and 13th. Mrs. Ed. Samson and Mrs. Eugene Dupuis stated that they had enjoyed the training school "Baking with Yeast" and would hold their baking demonstration after Christmas.

Mrs. Kinloch who was chairman of the Workshop held in Maxville brought some interesting points to the meeting regarding the Mary Stewart Collect. Mrs. Kinloch, as program convener, introduced her guest Mrs. Keith Franklin of Dunvegan, who showed slides of historical places throughout Glengarry. These were enjoyed very much by all and Mrs. Franklin was thanked by Miss Gretta Robertson for bringing them to us.

Lunch was served by the hostesses Mrs. Susan Clark, Miss Emma Urquhart, Mrs. Rupert Newbury and Mrs. Ian Kennedy and a social half hour enjoyed. The hostesses were thanked by Mrs. Clifford McIntyre.

DUNVEGAN

Mr. and Mrs. Russell Morrison and Mr. and Mrs. Douglas Nugent of Montreal, have been holidaying at their home here.

Mrs. John Campbell of Ottawa, was a recent visitor with Mrs. K. K. MacLeod.

Charles Collins has been for the past week in Ottawa, where he has secured employment.

Mrs. Lauchie Stewart is a patient in Cornwall General Hospital.

Mrs. Arthur Hambleton and Mrs. Walter Hambleton and two sons of Glen Robertson were visitors on Friday with Donald Fleming.

Mr. and Mrs. Stephan Fuller of Stratford and Mr. and Mrs. James D. MacLeod, Ottawa, were weekend visitors with Mrs. John D. MacLeod.

Mrs. Bert Hollis and Murray of Maitland, Ont., spent Sunday with Mrs. Ellen Pichie and other relatives here.

Miss Gwen Campbell, Miss Muriel Stewart, Mrs. H. P. Goodfellow and Mr. and Mrs. Murray McQueen, Ottawa, were visitors here during the weekend.

Members of the Glengarry Pathfinder Club were in Montreal on Sunday, Oct. 20th, and visited the Seaway Locks and had lunch in St. Lambert Park. Under the leadership of Mr. Wolfram Hackenberg, this club meets once a week in Seventh Day Aventist Chapel.

MOOSE CREEK

Mrs. Hilda McRae spent the past week visiting with her daughter, Mrs. Herbert Robinson, Mr. Robinson and family at Brockville.

Mr. and Mrs. James McCready of Manchester, Conn., spent a few days last week with Mr. and Mrs. Albert Villeneuve.

Mr. and Mrs. Joseph Flaherty of Cornwall, spent the weekend with her parents, Mr. and Mrs. Wilfrid Montcalm.

John A. McLean of Montreal, spent the weekend with his parents, Mr. and Mrs. Alex McLean and brothers.

Miss Betty MacLeod and Victor Patterson of Toronto, visited with Mr. and Mrs. Murdie MacLean on Monday.

Mrs. Ella Gough and Mrs. David Ross visited on Sunday with Miss Gretta Ross and Dalton Ross of Glen Roy.

Mr. and Mrs. E. Blackwood of Kingston, spent the weekend with Mrs. Caroline Buchanan.

Visitors during the weekend with Boyd Johnson and Victor Johnson were Mr. and Mrs. Elmer Shaver of Kingston, Dr. and Mrs. W. M. Stevenson of Avonmore, Mrs. Evelyn Johnson of Kingston.

Miss Brenda Horton of Montreal, spent the weekend at the home of Mr. and Mrs. Alex McLean.

MRS. JAMES PRESTON HUTT

Funeral services for a former resident of this community were held in the McArthur and MacNeil Funeral Home, Cornwall, on Monday afternoon, October 7th, 1968, for Mrs. James Preston Hutt of Cornwall, who died at the age of 80 years.

Mrs. Hutt passed away in the Hotel Dieu, Cornwall, on Friday, October 4th, after a lengthy illness. The former Miss Jane Sproule she was born in the Sixth Concession of Roxborough Township (Tolmie's Corner) on June 4th, 1888, a daughter of the late, Matthew Sproule and his wife, the former Jane Tait.

She married James Preston Hutt in July 1906. He predeceased her some years ago.

The late Mrs. Hutt is survived by two sons and a daughter, Percy R. Hutt of Cornwall; Linton M. Hutt of Summerstown; and Mrs. E. Blackwood (Evelyn) of Amherstview, Ont. She is also survived by one sister, Mrs. Alex Buchanan (Caroline) and one brother, Carmi Sproule, both of Moose Creek. She was predeceased by two sisters, Mrs. William Cumming (Laura) and Mrs. William Davidson (Hester) of Montreal.

Mrs. Hutt was a member of St. Paul's United Church, Cornwall and her funeral service was conducted by her pastor, Rev. G. E. Clifford who brought a comforting message to all relatives and friends.

The pallbearers were: Wayne Hutt, Leland Hutt, Mervin and Trevor Hutt, Clifford Funder, Paul Kerracher.

Interment took place in the family plot in the Maxville cemetery where the committal service was conducted by Rev. W. E. Henderson of the Maxville United Church.

Many beautiful floral tributes and messages of sympathy were received showing the high esteem in which Mrs. Hutt was held by her several relatives and friends.

(Intended for last issue)

Mr. and Mrs. Harold Russell of Stoney Creek, Ont., were recent guests with Mr. and Mrs. E. A. McKillican.

Mr. and Mrs. Wallace MacGillivray of Cornwall, spent the weekend visiting with her parents, Mr. and Mrs. William H. Scott.

Mr. and Mrs. M. Crowe of Cornwall visited on Monday with their daughter, Mrs. Maurice Razeau, Mr. Razeau and family.

Mr. and Mrs. Duncan D. MacRae of Avonmore, are spending some time with Mr. and Mrs. Angus Bethune.

Mr. and Mrs. Ramsay Baker and Miss Tena McLennan visited on Sunday with Mrs. Frank Wallace of Hemmingford, Quebec.

Miss Gretta Ross and brother, Dalton Ross of Glen Roy, visited on Sunday with Mrs. David Ross.

Mr. and Mrs. John Boisvenue and son, Luc of Gatineau, and Mr. and Mrs. Pierre Bouthillier of Moncton, NB, were recent guests with Mr. and Mrs. J. Boisvenue.

Albert Pilon of Deep River, spent the weekend with Mrs. Pilon and family.

Brian MacNeil of Ryerson College, Toronto, spent the weekend with his parents, Mr. and Mrs. Earl MacNeil and William MacNeil.

Donald McKay of Cooksville, and Stuart McKay of Ottawa, spent the holiday weekend with their parents, Mr. and Mrs. Stanley McKay and family.

Mr. and Mrs. E. A. McKillican and Miss Lily McKillican visited on Sunday with Mrs. John McCabe and Mr. and Mrs. Donald McCabe at Harrington, Que.

Mrs. Mary Brisson of Rutland, Vermont, spent the weekend with Mrs. Albert Brisson and with Mr. and Mrs. Alcide Lafrance and family.

Mrs. Ezekiel L. Blair accompanied her daughter, Mrs. W. M. Byers of Winchester, on Monday to spend a week visiting relatives in Hamilton.

Mr. and Mrs. Donald Chapman and family and Mr. and Mrs. Fernand St. Louis of Ottawa, spent the weekend with Mr. and Mrs. John Copeland and Brent Copeland.

Sheldon Robertson, student at Algonquin College, Ottawa. spent the weekend with his mother, Mrs. Christena Robertson and his sister, Miss Lyma Robertson.

Miss Jean Cleary and Miss Barbara Baker of Ottawa, and Mr. and Mrs. Ramsay Baker and daughter, Margaret Baker of Otter Lake, spent the weekend with Miss Tena McLennan.

Mr. and Mrs. Duane Fusee of Vancouver, BC returned to Eastern Ontario the latter part of the week and are spending some time with his mother Mrs. Eva Fusee and sister, Miss Andrey Fusee.

The many friends of Lynden Campbell will be sorry to learn that he is a patient in the Cornwall General Hospital. We wish for him an early recovery.

Mr. and Mrs. Edsel Merkley of Chesterville, visited on Sunday with Mrs. Eva Fusee and family.

Gordon McLean of Carleton College, Ottawa, spent the weekend with his parents, Mr. and Mrs. Alex McLean and family.

Gordon McKercher, Jr. of Algonquin College, Ottawa, visited his parents, Mr. and Mrs. Gordon McKercher during the weekend.

Mr. and Mrs. Hormidas Cuerrier are visiting with relatives this week in St. Jerome, Que.

Mr. and Mrs. Ferdinand Pilon of Three Rivers, and Mrs. Adeline Houle of Montreal, spent the weekend with Mr. and Mrs. Adrien Brosseau.

Mr. and Mrs. Albert Pilon and family visited on Sunday with relatives in Ottawa.

MRS. BEAUCHAMP ENTERTAINS CWL

The October meeting of the members of the CWL of Our Lady of Angels Church, Moose Creek, was held in the home of Mrs. Wilfred Beauchamp with an attendance of 20 members.

Mrs. Dan MacDonald, president, presided and the meeting was opened with the members repeating in unison the League Prayer.

Mrs. Gerald Emburg, treasurer, presented the financial report.

Discussions were held as to the Ways and Means of increasing the financial funds of the Society. It was decided that a teenage dance will be held on Saturday evening, November 9th in the Community Hall.

The hostesses for the meeting were Mrs. Wilfred Beauchamp,

(Continued on Page 7)

HEATING OIL
For That Extra Comfort

ALSO COMPLETE LINE OF

BUILDING SUPPLIES

FOR ALL YOUR BUILDING NEEDS

Lancaster Lumber and Fuel

FUEL OIL

TEL. 347-3486 LANCASTER

STOR-DUN-GLEN

Co-operative Medical Services

OFFERS OUR CITIZENS COMPLETE

MEDICAL HEALTH CARE

STOR-DUN-GLEN will now accept individuals who are no longer covered by other medical services which accept groups only.

Paying —

SURGICAL

100% of the General 1967 Tariff, specialists rates on referral, anaesethesis, assisting doctor, doctors visits in hospital.

HOME AND OFFICE CALLS

Pays beginning with the first visit also injections and eye examinations.

MAJOR MEDICAL

Prescribed drugs, ambulance, laboratory tests, appliances. Twelve month accumulation of receipts, $80.00 deductible pays member 80% of balance.

EMPLOYEE GROUPS

Special rates on groups of five or more employees offering complete medical care plus weekly sick benefits — accidental death and dismemberment — life insurance.

ONTARIO HOSPITAL SERVICE COMMISSION

We are official collectors for Ontario Hospital Service Commission plus Semi-Private benefits.

For Further Information Regarding

COMPLETE or PARTIAL COVERAGE

Write or Telephone:
Stor Dun Glen Co-operative Medical Services
Wm. Legault, Manager
Telephone: 932-6921
36 Lefebvre Ave., Cornwall, Ont.

DISTRICT REPRESENTATIVES

MAURICE LEFEBVRE
Green Valley, Tel. 525-2851
and
ALEX McDONALD
Alexandria, Tel. 525-2965

ROY'S GARAGE

Did you know Roy's are fully equipped and maintain a staff of qualified mechanics, to service all makes and models of cars from bumper to bumper! . . . We specialize in all these services:

COMPLETE ENGINE OVERHAUL
ENGINE TUNE-UP
WHEEL ALIGNMENT
FRAME STRAIGHTENING
WHEEL BALANCE
AUTOMATIC and STANDARD TRANSMISSION SERVICE and OVERHAUL
DIFFERENTIAL REPAIRS
COMPLETE BRAKE SERVICE
CHASSIS LUBRICATION
UNDERCOATING
CLUTCH and DRIVE-LINE REPAIRS
FUEL TANK REPAIRS (Major or Minor)
PAINTINGS
GLASS INSTALLATION
FREE ESTIMATES

OUR PARTS DEPARTMENT CARRIES A COMPLETE STOCK OF GM REPLACEMENT PARTS AND ACCESSORIES FOR ALL GM CARS AND TRUCKS.

All Minor and Major Repairs can be put on monthly budget payments.

ROY'S GARAGE

(GREEN VALLEY) LIMITED

YOUR PONTIAC-BUICK DEALER

Green Valley Tel. 525-2300
43-2c

WE REPAIR
Watches
and
Electric Shavers
☆ ☆ ☆
BRUNO PIGEON
JEWELRY and SMOKE SHOP
Complete Line for Smokers
13 Main Street Alexandria

MY SINCERE THANKS

I wish to express my heartfelt gratitude to the committee who organized the testimonial dinner and reception in my honor.

—to all those who attended, especially the head table guests, and those who could not be at the dinner but came in later for the reception;

—to those who sent telegrams, letters, cards, etc.;

—to Anna Margaret MacDonald whose talent in song writing was so well emplified and to all who entertained so graciously;

—to Bishop Smith and Msgr. Leo Lesage, Campbell Fraser, the town of Alexandria, Sisters at Maria Goretti Academy, for flowers;

—Mrs. Florence Villeneuve for the book of remembrance, and all those who helped fill the book with many beautiful thoughts;

—and last but not least, to Henry Duggan who presided and read the address;

My family join me in expressing their thanks

DOMINIC J. DOLAN

ENJOY THE SOUND OF MUSIC
— WITH A —
Philips Stereo

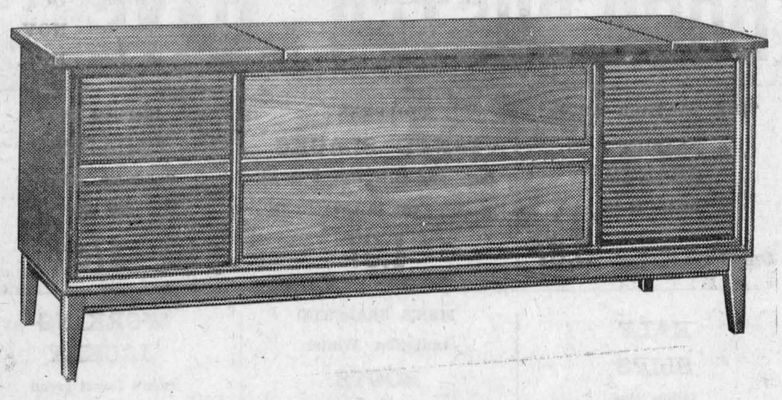

A cabinet of unusual distinction has solid, richly designed all-wood grille sections in Swedish walnut finish. Special area for tape recorder, FM/AM radio and 4-speed record changer. Two 10" and two 3½" speakers.

Under the rich exterior of a Philips stereo cabinet and the luxurious control panel lies the heart of the world's finest sound.

NOW ON DISPLAY AT

LEMAY TV - RADIO

31 MAIN ST. SALES AND SERVICE TEL. 525-3713

PROCLAMATION

NOTICE, is hereby given to Public School Electors, in compliance with the Secondary Schools and Boards of Education Act, Bill 44, whereby I require the presence of the said Electors, of our Area, comprising of 5 Municipalities.

TOWNSHIP OF ROXBOROUGH
TOWNSHIP OF KENYON
TOWNSHIP OF LOCHIEL
THE VILLAGE OF MAXVILLE
THE TOWN OF ALEXANDRIA

AT THE TOWNSHIP HALL, MOOSE CREEK, SOUTH, IN THE TOWNSHIP IF ROXBOROUGH

From the hour of 1 o'clock p.m. to 2 p.m.

MONDAY, NOVEMBER 18th, 1968

For the purpose of nominating proper persons for the office of Public and Secondary School Trustees

If a greater number than required are nominated and qualify, polls will be opened at the above mentioned municipalities on:

MONDAY, DECEMBER 2nd, 1968

and will be open from 10 a.m. until 8 p.m. and no longer.

J. K. MacLEAN,
Returning Officer.

44-1c

Immunization Clinics

Starting September, 1968

THE ST. LAWRENCE AND OTTAWA VALLEYS HEALTH UNIT WILL HOLD MONTHLY CLINICS FOR INFANTS AND PRE-SCHOOL CHILDREN AS BELOW:

DAY OF EACH MONTH	TOWN	PLACE	HOURS
1st Tuesday	Winchester Chesterville	Town Clerk's Office Health Unit Office	10.30 - 11.30 a.m. 1.30 - 2.30 p.m.
2nd Tuesday	Cornwall	Trinity Church Hall	2.00 - 3.30 p.m.
3rd Tuesday	Maxville	Community Hall	2.30 - 3.30 p.m.
4th Tuesday	Finch Monkland	Health Unit Office Public School	10.30 - 11.30 a.m. 1.00 - 2.00 p.m.
1st Wednesday	Brinston Iroquois	Memorial Hall Civic Centre	1.15 - 2.00 p.m. 2.30 - 3.30 p.m.
2nd Thursday	St. Andrews	Church Hall	1.30 - 2.30 p.m.
3rd Thursday	Cornwall	Nativity Church Hall	2.00 - 3.30 p.m.
4th Friday	Glen Robertson Alexandria	Separate School Alexander Separate Sch.	10.30 - 11.30 a.m. 1.30 - 3.00 p.m.

ADDITIONAL CLINICS WILL BE HELD AS BELOW:

	1968	1969	
	Sept.	May	
	Oct.	June	
	Nov.	July	
1st Thursday	Lancaster	Public Library	10.00 - 11.00 a.m.
	Apple Hill	Legion Hall	1.00 - 2.00 p.m.
	Martintown	Public School	2.30 - 3.30 p.m.
4th Tuesday	Moose Creek	Public School	2.30 - 3.30 p.m.

MOTHERS: Why Not Clip This Out?

35-39-44

SPORTS in the GLENS



by ANGUS H. McDONELL

As your favorite paper this week hits the streets of Ourtown; the Glens in general and Alexandria in particular will be heading into one of the most important weekends, sportwise, that we have experienced in a long, long time.

The opening number is the EOSSA "B" football championship and awarding of the James McArthur Memorial Trophy, tomorrow, Friday at 2.00 p.m. when Hawkesbury high school's football team meets GDHS here on our spanking new gridiron.

Then on Sunday afternoon at 2.30 in the Community Centre the first page of a new chapter of Alexandria hockey history will be recorded when a Junior "B" Glens hockey team skates out to meet Thurso in an Ottawa Valley Junior League opening schedule game.

The football battle should be at least on a par with last year's final in Vankleek Hill when the local students did not require home grounds to become trophy winners and EOSSA "B" champs.

Hawkesbury, like Alexandria, only lost one game this season and as that was to GDHS Ourtown's students have home field for this final.

VCI toppled Alexandria in the opening game in the Hill 15-0, however, the GDHS win over the Hawks on October 4th, was the main factor in deciding the site of the championship final.

Hawkesbury will move into Alexandria tomorrow in full force with plenty of confidence and student support.

Offensive Coach Yvon Dicaire will have his dependable signal caller Richard Morris at quarterback. Gilles Sabourin, a hard driving full back will require close attention by GDHS and this goes for Marcel Bougie as well who breaks forcefully from his half back slot. Richard Laliberte is a double threat as he switches from the half line to a flanker.

Defence coach, Jacques Castonguay, all week has been grooming his defenders around key man Mike Denis who is not unlike some of the CFL rover type in his style of play.

In last year's final Paul Poirier broke the game wide open with a brilliant pass-run TD for the local students and going on the old axiom of there being no substitute for experience, Paul could very well emerge again tomorrow with the payoff major.

GDHS have quite a varied scoring punch with Neil Macdonald, MacLeod, MacGillivray and Boisvenue to mention a few. So all in all this should be a school classic final.

HOCKEY CHALLENGE

Not since Alec DaPratto, all on his own, built the original Glengarry Gardens have Alexandria and district hockey fans been handed a greater challenge.

There was many a beef in the past over bringing in player talent to compete in leagues that local athletes couldn't cope with. All this has been reversed of late and especially right now.

A fine group of local sportsmen have joined forces financially and in public spirit leadership to obtain a costly franchise in the Ottawa Valley Junior "B" league. On Sunday the curtain goes up and a home brew team fittingly called the Glens will play their first game against Thurso here in the Centre.

A new personality in the local coaching ranks will be hehind the bench in Don Prentiss. Don is a member of the Hawkesbury OPP staff and last year directed the Hawks in this league.

Kevin McCormick a veteran of local minor hockey is slated for goal with Jim (Long Sault) Beattie in reserve. Garry MacDonald, Green Valley, and Lee Taillefer are one pair on defence with Raymond Champagne and Wilfred Lalonde a second duo.

The latter two along with forward Rene Lalonde are St. Andrews-Long Sault minor grads.

Coach Prentiss has quite a number of forwards still vying for positions. The two Andres, Seguin from Green Valley and Poirier out of Glen Robertson head the center prospects along with Denzil Coughlin of Long Sault and Wendell Lefebvre from Lancaster.

The wingers are mostly Alexandria minor products in Ian Humphries, Peter Filion, Bruce MacCuaig, Jimmy (Green Valley) MacDonald, Melvin MacLeod, Glen Nevis, David Liddle and Glen Bethune, of Lancaster are also patrolling the boards in practise.

Michel Boisvenue, a standout minor defence player has been moved up to the line and among the football prospects due to report are Bruce Libbos, Paul and Peewee Poirier.

Andy Menard is the Glen's president and Guy Cholette the general manager. Jerry Simpson, as trainer, will have among his many duties to care for the aches and pains.

Game time is 2.30 with ODHA referees in charge. This is little big league and certainly warrants top crowd patronage. The home schedule is divided with six Sunday games and seven on Friday nights.

Both parents and friends of graduating students of

CHAR-LAN District High School

are invited to

1968

Commencement Exercises

to be held in the High School Auditorium

Saturday, Nov. 9th. at 8:30 P.M.

44-2c

News from Here and There . . .

(Continued from Page 6)

Mrs. Martin McElheran and Mrs. Leonard McElheran. Mrs. Martin McElheran conducted a guessing contest, which was won by Mrs. J. Broszensivic.

The November meeting will be held on the first Wednesday of the month, November 6th, when the hostesses will be Mrs. Adeord Emmell, Mrs. Alcide Lafrance and Miss Mae McElheran.

Lunch was served by the conveners and a pleasant hour enjoyed.

WI ENTERTAINS GRANDMOTHERS

The Grandmothers of the community were entertained by the members of the Women's Institute at the September meeting. Fifteen grandmothers were present. The attendance at the meeting was 27. Mrs. Elmer McDermid, president, welcomed all to the meeting.

The following program was presented: Dance by four girls, Misses Suzanne and Ida Razeau, Kathy and Brenda McRae; piano solo by Miss Christine Walton; vocal duet (humorous) by Mrs. Chris. Walton and her daughter, Nancy Walton; dialogue by Mrs. E. L. Blair and Mrs. Chris. Walton; piano solo "Barren Rocks of Aden" by Miss Nancy Walton.

A contest "Musical Hats" proved very humorous and was won by Mrs. George Robertson; a contest, the persons taking part were asked to remove their shoe and were blindfolded and as this was done the contest convener placed some small articles under the feet and the contestant had to guess the article which was placed under her foot. Those taking part were Mrs. Leo Besner, Mrs. Earl MacNeil, Mrs. S. McKay, Mrs. M. Razeau, Mrs. E. Brunet, Miss Nancy Walton. Another contest for the grandmothers, was the person who could carry the most peanuts on the backs of their two hands from one end of a table to the other, this was won by Mrs. William Urquhart.

As the grandmothers entered the hall they were presented with a corsage all of which were red except one which was red nd white, a prize was won by the one who was wearing the red and white corsage, this being Mrs. E. L. Blair. The door prize was won by Miss Kathy McRae.

Lunch was served and the business portion of the meeting was conducted by Mrs. Elmer McDermid. Mrs. Walton and Mrs. McDermid were appointed to attend the achievement day at Ingleside on Nov. 4 and 5. The treasurer's report was given by Mrs. Walton, treasurer.

UCW THANKOFFERING MEETING HELD

The autumn Thankoffering meeting of the United Church Women of Knox United Church, Moose Creek, was held in the home of Mrs. E. A. McKillican.

A Thanksgiving Service of Worship was conducted by Mrs. W. E. Henderson of Maxville.

A duet with a thanksgiving theme sung by the Misses Kathy and Brenda McRae was much appreciated.

Mrs. Howard McEwen of Maxville reported on the School for Women which she had attended in July at Macdonald College. Mrs. McEwen also introduced the study on "China" for the coming year, stressing "Why study China", a Christian's attitude toward China, a part of God's World.

Mrs. Norma Benton expressed the appreciation of all present to both Mrs. Henderson and Mrs. McEwen.

Mrs. E. A. McKillican, the president, presided for a brief business meeting. Plans were completed for the annual fall bazaar which will be held on October 26th in the Moose Creek Community Hall.

Lunch was served by the hostess and a social time enjoyed.

PICNIC GROVE

WI HAD MEETING

Agriculture was the topic studied by the Picnic Grove Women's Institute at their September meeting. Mrs. Ken Allen commented on the motto, "A Fella Could Sew by that Moon". My favorite way of saving time, was used to answer the roll call.

Mrs. Allen, Mrs. Alex McNaughton and Mrs. Martin van Sleewven were in charge of the program. Mrs. McNaughton told about taking one of their calves to the veterinary hospital in St. Hyacinthe for an operation. She praised the hospital for its cleanliness, and the wonderful care given to the sick animals.

Mrs. Allen read an article on Mexico's original dog called Xoloizcuintle, but given the short name Quetzi. This is the oldest known breed of dog to have existed on the American continent. Quetzi is a large, hairess dog, slate black in color with honeybrown eyes and soft smooth skin. He has webbed feet, and lacks premolar teeth because of the vegetarian diet. When scolded he cries like a human being.

Mrs. van Sleewven conducted a quiz on dairy cattle, which Mrs. E. L. McNaughton won.

Mrs. John Fourney, president, conducted the business part of the meeting, and read an invitation from Bainsville WI to attend a short course, "Choosing and Using Fabrics", at Bainsville Hall, on October 29th. Mrs. Gordon Ferguson was asked to get information on making a permanent background for displays.

The president discussed the area convention to be held at the Chateau Laurier at Ottawa, November 12-13. Mrs. Scott Fraser and Mrs. Gordon Ferguson each offered to donate an article for the convention bazaar.

Plans were made for a representative from a paper company to give a demonstration on making large crepe paper flowers.

A letter was read from Mrs. Everette Small, provincial president, explaining that the 75th anniversary project for all WI branches in Ontario is to donate $50,000 toward the expansion and development of Macdonald Institute. All members remember with pride that Macdonald Institute came into being through the efforts of the co-founder, Mrs. Hoodless.

Mrs. Hartley McCrimmon reported on the new antiquing process and Mrs. Ferguson read the article, "Between Ourselves", by Joy Guild telling that the Royal Commission is eager to learn more about farm women, and the only way they can is by each of us answering the questionnaire in the Family Herald and mailing it to the Royal Commission on the Status of Women. This thought "Farm Women—their problems", was something to think about, as we closed the meeting.

McCRIMMON

WI MET

Two poems, "The Cradle" and "Autumn Amber Days" were read by Mrs. W. M. Fraser commenting on the motto at the October 17th meeting of McCrimmon Women's Institute. The roll call "Things my grandmother did not have" was answered by all members present. Exhibits of early craftwork displayed.

Miss Flora A. MacGillivray and Mrs. S. MacCrimmon reported on the Training School they attended and lessons and demonstrations on "Baking with yeast" will be given at the November and December meetings.

Mrs. J. P. MacLeod was appointeo delegate to attend the area convention to be held Nov. 12th and 13th in the Chaeau Laurier Hotel, Ottawa. Two articles donated for the gift table, will be sold at convention.

Jumbled bread recipe contest won by Mrs. K. MacMillan and Mrs. Dougie MacDonald. Number of pages in book guessed correctly by Mrs. Sam MacDonald. Grandmother with shortest skirt won by Mrs. Neil Blair.

A small bazaar was held after meeting and refreshments served by convener Mrs. Lasalle and committee. November meeting to be at the home of Mrs. Keith MacMillan.

UCW Special Service Kirk Hill

A special Thankoffering Service was held in the Kirk Hill United Church when the ladies of the United Church Women conducted the morning worship.

Mrs. A. LaSalle opened the service with the Invocation in a beautifully decorated church and bountifully laden table of fruits and vegetables that told the story of a plentious harvest. The decorations were under the chairmanship of the Messenger leaders, Mrs. Hugh MacPherson and Mrs. Alexander MacLeod with the members assisting.

The Thanksgiving meditation was given by Mrs. Keith MacMillan with the special thought, "The cross turned out to be a passport to Eternity." Let us give thanks.

The Thanksgiving prayer was read in unison and the Junior Choir sang "It is a good thing to give thanks to the Lord.". Mrs. MacMillan closed this part of the service with prayer.

The announcements were made. The CNIB letter was read asking for aid in the Fall Canvass. Mrs. W. MacGillivray and Mrs. Lynus MacPherson received the offering.

Mrs. Stanley Vogan addressed the gathering speaking on thanksgiving and the power of prayer and Mrs. LaSalle pronounced the benediction.

AUCTION SALE

7th CON. CORNWALL TWP.
3 miles west of St. Andrews

FRIDAY, NOV. 1st

Complete dispersal of 27 head Holstein Cattle

GORDON MALONEY, Prop.
HAROLD BROWN, Auct.
44-1c

Reserve Your AUCTION SALE Date EARLY

SALE DATES ALREADY CLAIMED

Nov. 2—The Estate of Ella Irvine, Vankleek Hill, furniture and antique.

Nov. 9—Ray Couture, Fournier, sale of antiques.

All above sales conducted by MANSEL M. HAY, Auctioneer
Glen Sandfield Tel. Loch. 27-R-12

AUCTION SALE

AT JOS. VACHON
SON OF HILAIRE VACHON
BETWEEN THE 9th and 10th CONCESSION
GLEN ROBERTSON, ONTARIO

Saturday, Nov. 9th.

1.00 P.M.

5 cows, 2 ready for December; 8 2-year-old heifers due December; 18 18-month old heifers; 6 18-month old bulls; Ford hay press; side rake; tractor plough; 32 disc harrow; drill seeder; 3000 bales of hay; 600 bushels of oat; 600 bales of straw and many other articles too numerous to be mentioned on this list.

9 MONTH CREDIT — BANK RATE INTEREST

WILLIE CUILLERIER, Auctioneer, Tel. 764-3415, Ste-Justine de Newton

ANTIQUE

AUCTION SALE

J. R. COUTURE UPHOLSTERING, FOURNIER, ONT.

Saturday, November 9, 1968

SALE STARTS AT 12 O'CLOCK NOON SHARP

1 hot water heating system complete with baseboard grates, piping etc.; one 1959 school bus, new V8 motor, perfect condition; 1 Rose & Thistle settee; 1 Hyde a bed, like new; 15-20 odd chairs; rocking chairs, wood; 1 pineapple design ladies chair; 1 antique couch, walnut; 1 re-upholstered walnut settee; 3 settees, frame and springs only; 2 arrow back chairs and 1 table; washstand toilet set; 1 sewing machine; 1 refrigerator; 1 washing machine; beds and mattresses 39" and 54"; dishes and kitchen utensils; 1 violin and bow; picture frames and mirrors; 1 dining room set; 1 electric stove; 1 round table, oak; 2 china cabinets, oak; 1 Solex motor-bike like new; 1 room divider; 1 pine cupboard; one 12' counter, arborite top; school desks; floor and table lamps; footstools; chrome kitchen chairs; rakes; shovel, brooms, etc.; fabric and leatherette remnants; tables and washstand; lawn chairs; 1 Connor electric roller ironer for commercial or domestic use; electric motors, different sizes; water pump and motor; cabinet TV; cabinet radio; hand butter churn, antique; electric clipper (cattle); moose horns; many other articles too numerous to mention.

CAN BE HELD UNDERCOVER IN CASE OF BAD WEATHER

TERMS — CASH

MANSEL M. HAY, Auct.
Glen Sandfield, Tel. Lochiel 27-R-12

J. R. COUTURE, Prop.
Fournier, Ont. Tel. 524-5555
44-1c

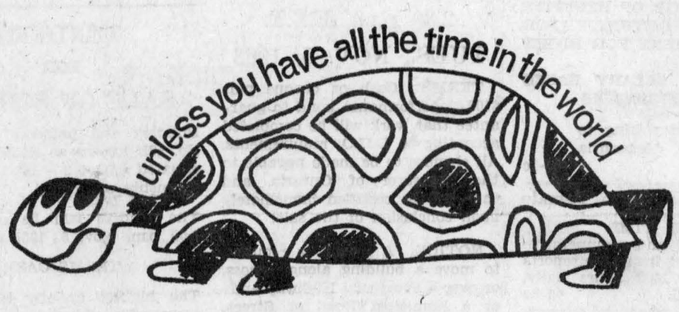

let your fingers do the walking through the YELLOW PAGES

300 CLUB WINNERS

$10 TO EACH:

145—Conrad and Aldea Lajoie
55—Gavin McDonald
33—Real R. Huot
161—Leo Trottier
47—Noel Brunet
108—Mrs. Jeannine Campeau
283—Leo Besner
175—Richard Lefebvre
253—Paul Roy (Garage)
256—Gilbert Gauthier

NOW OPEN

WESTERN TIRE'S NEW SERVICE DEPARTMENT



WESTERN TIRE & AUTO SUPPLY

CLUTCHES
MUFFLERS
TIRES
BATTERIES
MOTOR TUNE-UP
MOTORS
CLASS A MECHANIC

CORNER OF MAIN AND KENYON
TEL. 525-2595 LYALL COSTELLO, Prop.

NOTICE

TOWNSHIP OF LOCHIEL

The regular monthly meeting has been postponed to

Friday, Nov. 8th.

AT 10 A.M.

due to the illness of

A. J. McDONALD, Clerk-Treas.

AUCTION SALE

The undersigned will offer for sale by public auction at

LOT 5-1 CONCESSION KENYON TOWNSHIP

1 mile west of Highway 34, 2 miles south-west of Alexandria

Saturday, Nov. 2nd.

AT 1.00 P.M.

18 HEAD OF CATTLE

Consisting of: 13 milch cows; 1 Jersey; 4 heifers, 18 months old; spring heifer calf; billy goat; 50 hens; 11 rabbits; sow with 7 pigs; service boar; sow due to farrow soon; open sow.

MACHINERY: M-Ferguson No. 35 tractor with front-end loader also snow and gravel bucket; Farmall tractor with half tracks; Cockshutt No. 60 tractor; Ford baler with pto; Dion threshing mill, 22x38, on rubber, perfect order; M-F hydraulic 3-furrow plow; manure spreader; McCormick binder, 6 ft- cut; hydraulic scraper; discs; hydraulic grubber; rake; circular saw; McCulloch chain saw; corn cutter; steel land roller; cattle clippers; rubber-tired wagon and rack; trailer; Ferguson hydraulic mower; Surge 2 single unit milking machine complete with piping for 20 cows; 7 milk cans; 2 Woods milker pails; 1,800 bales of hay; 100-ft. endless belt; carriole; maple syrup equipment, pans, buckets and gathering tank; storage tank; disc-drill seeder; 2 sets of tractor chains; large propane gas stove; 2 Belanger white enamelled wood stove; table and 6 chairs; kitchen cabinet; double bed with spring-filled mattress; 2 beds. ¾ size and many other articles too numerous to mention.

FARM HAS BEEN SOLD

TERMS — CASH

Terms on tractor, threshing mill and baler: Half Cash

ALBERT FAUBERT, Auct.
Tel. 525-2182, Alexandria

PAUL DELORME, Prop.
RR3 Alexandria, Tel. 525-3840

SPECIALS AT LALONDE'S FOOD MARKET

TEL. 525-2103 MAIN STREET ALEXANDRIA

For your protection all our meat is government inspected

FLAMINGO GRADE "A"

TURKEYS ..... 8 to 10 lbs. lb. **45c**

FRESH SHOULDER OF PORK ..... lb. 49c

LEGRADE'S RINDLESS BACON vacuum packed ..... lb. 85c

BLUE BRAND BEEF

BLADE OR CHUCK ROAST ..... lb. 59c

FRESH GROUND HAMBNRG ..... lb. 49c

QUEBEC NO. 1 CELERY, No. 24 ..... each 25c

QUEBEC NO. 1 CAULIFLOWER, No. 12 ..... each 39c

FANCY McINTOSH APPLES ..... 5 lb. cello 59c

IMPORTED FIELD TOMATOES ..... lb. 29c

RAYMOND "MARQUETTE"

Strawberry Jam ..... 24 oz. **49c**

1—Coming Events

KEEP the date, Friday, Nov. 29th, St. Andrew's Concert at Alexandria, Alexander Hall. 44-1c

HALLOWE'EN dance will be held on November 1st in the Cassburn Hall. Music by the Lalonde Bros. of Fournier. Prizes given for best costumes. Sponsored by Prescott Co. Junior Farmers. Everyone welcome. 42-2c

THE Glengarry Social Club of Montreal are holding a meeting in Legion Hall, 6510 Decarie Blvd., on Monday, November 4th at 8.30 p.m. for the election of officers for the coming year and for any other business that may come before the meeting. All those who are interested in the continuance of this club should plan to attend this meeting. Donald MacDonald, president. 44-1c

ALL friends and relatives are cordially invited by the family of Mr. and Mrs. Anthony McIntosh to attend a reception in honor of their twenty-fifth wedding anniversary to be held at MacDonell's Inn on Friday, November 1st, 1968. 43-2c

CARD party on Sunday, Nov. 3 at 8 p.m. in St. St. Anthony's Parish Hall, Apple Hill, sponsored by Monkland section. Door prize, admission 50c. Lunch included. 44-1c

MIXED party in honor of Rolland Giroux and Christena McDonald on the occasion of their approaching marriage on Friday, Nov. 1st at Hotel St. Telesphore. Everyone welcome. 44-1c

THE regular meeting of the trustees of Lochiel Township School Area Board will be held November 6th at 8.15 p.m. in the Alexandria Public School. 44-1c

ANNUAL banquet of the Glengarry Holstein Club on Wednesday, Nov. 6th, at 7.15 p.m. in Presbyterian Church Hall, South Lancaster. Guest speaker, Dr. George Barr, Kemptville College of Agriculture and Technology. Everyone welcome. Admission $2. 44-1c

THE U.C.W. of Kirk Hill United Church will hold a bazaar and salad tea in the church hall on Saturday, November 9th at 1.30 p.m. Adults 75c, children 35c. Everyone welcome. 44-1c

THE next regular meeting of the Glengarry Historical Society will be Tuesday, November 5, at 8.30 p.m. in the Dept. of Agriculture board room, Alexandria. Everyone welcome. 44-1c

COMMENCEMENT exercises will be held in Maxville High School gymnasium Friday, November 8th at 8 p.m., guest speaker, Mr. L. F. Lawson. Everyone welcome. 44-1c

ALL the friends and prospective members of the Alexandria Curling Club are invited to the annual Open House at the Club on Nov. 6th, 7th and 8th from 8 to 10 p.m. An opportunity will be provided for a bit of curling, and instruction if desired; and lunch will be served. No obligation, of course. All regular members please be on hand to greet the guests. A bean supper at the Club will finish up the week on Saturday, Nov. 9th at 6.30 p.m. Price $1.50 and everyone is welcome. 44-1c

EASTERN district reception, 'Masonic' and Centennial Birthday, 100 years, Lancaster Lodge No. 207 AF & AM. The Grand Master of Masons in the Province of Ontario will be tendered a banquet in the Char-Lan District High School, Williamstown, on Saturday, November 2, at 6.30 p.m. The Lancaster Lodge will also celebrate its 100 years of activity in this area. All Masons welcome, no regalia, dress optional. 44-1c

COMING EVENTS
AT THE
BONNIE GLEN PAVILION

WEDDING reception in honor of Mr. and Mrs. John Clingen (Cheryl Miller) Friday, Nov. 8, at the Bonnie Glen Pavilion. Maurice Gauthier's Orchestra. Dancing 10-2. Lunch and refreshments served. Everybody welcome. 44-2p

COMING EVENTS
AT THE
GREEN VALLEY
PAVILION

HALLOWE'EN Dance at Green Valley Pavilion on Thursday, October 31. Prizes for best costumes, etc. Music by The Falcons. Admission $1.00. Everybody welcome.

SATURDAY, November 2nd, annual fall dance and trophy night for Alexandria Speedway. Door prize, Sno-Jet Snowmobile. Everyone welcome. Music by the Breaking Point.

SPECIAL private Bride and Groom reception on Saturday, November 9th. Free corsages supplied, buffet lunch, two door prizes, souvenir plaques to couple in attendance. Music by Pierre Vaillancourt Plus Five.

BLESSED EVENTS
AT THE
GLENGARRY MEMORIAL

FILION—Mr. and Mrs. Marcel Filion (nee Soulanges Charron) 58 Glencoe St., Alexandria, on Sunday, October 27, 1968, a daughter.

MacMILLAN—Mr. and Mrs. Wyman MacMillan (nee Georgette Massia) Main St., Alexandria, Sunday, October 27th, 1968, a daughter.

2—Births

KERR—Mr. and Mrs. Ian Kerr (Janice Russell) Niagara Falls, at Welland General Hospital on Oct. 29, 1968, a daughter, Barbara Ann.

LOOKING FOR EMPLOYMENT—
Check our Classified Ads

7—Card of Thanks

BARTON—We would like to thank our neighbors, friends and relatives, who organized and attended the reception in our honor at the Community Hall.
—Nan and Garfield Barton.
Vankleek Hill. 44-1c

BRAZEAU—Mr. and Mrs. Desneval Brazeau wish to sincerely thank relatives, friends and neighbors from far and near who attended their farewell party at the Bonnie Glen. Special thanks to the school board and the organizers, Gilbert Gauthier and Isidore Secours who organized this event. Jean Pierre, their son also thanks his classmates for their lovely gift. In appreciation of this memorable even, friends are invited to come and visit at our new home in St. Anne de Bellevue. 44-1p

CAMERON—We wish to extend our thanks and appreciation for the many acts of kindness, messages of sympathy and floral tributes received from relatives and friends, during our sad bereavement in the loss of a dear husband and father, Dan Cameron. Special thanks to Rev. McIver and the choir.
—Mrs. Cameron and family.
Maxville, Ont. 44-1c

LALONDE—I wish to extend my sincere thanks and appreciation to relatives, friends and neighbors for their acts of kindness, floral and mass offerings and messages of sympathy extended to us in the loss of a beloved wife and mother.
—Roger Lalonde and family. 44-1p

LALONDE—We would like to thank all friends, neighbors and relatives for gifts and attendance at our wedding and reception.
—Mr. and Mrs. Claude Lalonde.
Lancaster. 44-1c

LAUZON—We would like to thank neighbors, friends and relatives for mass offerings, flowers and messages of sympathy at the time of the death of Mrs. Helmina Lauzon.
—Hector Lauzon and family.
Alexandria, Ont.

LAUZON—Nous desirons remercier sincerement tous les voisins, les amis et parents pour les offrandes de messes, de fleurs et marques de sympathie a l'occasion du deces de Mme Helmina Lauzon.
—Hector Lauzon et famille.
Alexandria, Ont. 44-1p

McIVER—Many thank to relatives, friends and neighbors for all kindness shown to me at time of death of my dear husband, for all spiritual and floral offerings received, also thanks to Dr. Bourdeau, Msgr. Donald Kerr, nurses and staff of Glengarry Memorial Hospital and Marcoux & Morris Funeral Home. Special thanks to Mr. and Mrs. Jim Weir, Mrs. Bessie Clingen and family, Mrs. Mary Cardinal, Mrs. Enid McDonald, Mrs. Angus H. McDonell, Mrs. Hugh Allan McDonald.
—Mrs. John McIver. 44-1p

SABOURIN—I would like to thank everyone for their visits and cards while I was a patient in Glengarry Memorial Hospital. Special thanks to Dr. Roman, nurses and nurses' aides for their kindness.
—J. L. O. Sabourin. 44-1p

SAUVE—My sincere thanks to friends and neighbors for visits and cards while I was a patient in Glengarry Memorial Hospital. Special thanks to Dr. Bourdeau who took such good care of me, to Msgr. Kerr and the hospital staff.
—Mrs. Philomen Sauve.
Alexandria, Ont. 44-1c

8—In Memoriam

GILL—In loving memory of a dear husband and father, George Gill, who passed away Nov. 1st, 1964.
The garment of his soul passed away,
The spirit and the love light stay,
The echo of his voice, his smile,
Just as if they were with us
All the while.
—Wife and family.
Dunvegan, Ont. 44-1p

MacLEAN—In loving remembrance of a dear father and brother who passed away November 5th, 1967.
In memory a daily thought,
In heart a silent sorrow.
—Orval, Verna, Alex and Garry.
RR2 Maxville, Ont. 44-1c

MacPHERSON—In loving memory of a dear father and grandfather, Clayton MacPherson, who passed away November 3rd, 1965.
Nothing can ever take away
The love a heart holds dear,
Found memories linger every day
Remembrance keeps him near.
—Jean, Lloyd and children.
Ottawa, Ont. 44-1c

9—Personal

STEEVES
Well Drilling Reg'd
Artesian Wells
Winter or Summer
Tel. Dorion 234-2724
or
Keith MacMillan, Lochiel 24
24 to 49c

DR. LAWRENCE AWAI
wishes to announce the opening of a
GENERAL PRACTISE
in
MEDICINE
at
MAXVILLE
Office in the
MEDICAL BUILDING
TEL. 527-2070
44-1c

9—Personal (Continued)

AGENT for Fire-Chief Thermo-Lok Chimneys, Omer Quesnel. Alexandria, Tel. 525-2973. 44-2p

A treat for your feet! Ice-Mint quickly relieves burning, aching. 98c and $1.75 at McLeister Pharmacy, Alexandria and McDermid's, Maxville. 44-1c

WE pick up dead and disabled horses and cows. Tel. 35-R-4 Lochiel, John D. McMeekin, Dalkeith, licence No. 55-C-66. 10-tf

HILLCREST
FUNERAL HOME
F. W. SLATER
Funeral Director
Bond Street at
Stanley Street
Tel. 678-2002
VANKLEEK HILL
Serving those of all faiths at all times.
32-tf

12—Articles for Sale

FOR hunting rifles, shotguns, hand guns, ammunition, sights, scopes and mounts, gun trades, custom reloading, most calibres. Repairs to all makes. See your Franchised Dealer, Glen Guns Regd., Peter St. Maxville, Ont. Tel. 527-2153. 28-tf

A sectional chesterfield suite, 4 pieces, also a TV, 525-2136. 44-1c

LARGE crib and children's clothes reasonable. Tel. 525-3683. 44-2c

BELANGER stove, equipped for wood or oil, double door oven, in A-1 condition. Tel. 525-3297. 44-1p

HYDRO poles, 30-35 ft.; poles for corn cribs all lengths, fence posts any size. Will deliver. Apply to W. J. McDonald, Northfield Station. Tel. Cornwall 932-2735. 43-4p

COLEMAN oil space heater, 53,000 BTU, refrigerator, both in good condition. Tel. 525-3353. 43-tf

ATTENTION, farmers and contractors, slow moving signs for public road travel $2.70 ea., Western Tire Store, Main and Kenyon. Tel. 525-2595, Alexandria. 43-1c

ONE Crosley refrigerator. Tel. 525-1680. 43-2p

BELANGER kitchen range, burns oil, wood or coal. Tel. 525-1174. 43-1p

COMBINATION electric and oil stove, Belanger, like new. Tel. 525-1105. 43-tf

MEDIUM sized space heater and oil drums, also assorted sizes of girls' and boys' skates. Tel. 525-1584 after 4 p.m. 44-1p

FIVE 15-in. cement tiles, a man's suit size 40, overcoat and suitcase all in perfect condition. No reasonable offer refused. Tel. 347-2521. 44-1c

A bright deal in surplus fixtures, 4 feet fluorescent fixtures, 4 lights, complete, ready to plug in. Very low price, limited quantity. G. St. Onge, garage, Glen Robertson, Ont. 44-1p

12-guage Mossberg 3-shot shotgun with poly choke in perfect condition. Contact Albert Martin. 525-3857. 44-1c

A small spinning wheel for sale. Tel. 525-1816. 44-1p

14—Autos for Sale

1954 Dodge truck double wheel 1½ tons. Apply Conrad Levert, RR2 Green Valley. Tel. Lancaster 347-2605. 42-tf

1960 Envoy, four-door, low mileage, priced for quick sale. Contact John F. McCrimmon, St. George St., Alexandria. 44-1p

MORE quality, better service, for less at MacPhail's, Maxville. 25-tf

VOLKSWAGEN
CARS — TRUCKS — BUSES
BILL LECLAIR
MINDY'S LTD.
525-2981 932-8271
NEW — USED
22-tf

15—Farm, Garden Produce

MAPLE stove wood 12 to 15 in. length, blocks and some split. C. J. McRae, RR2 Alexandria, Tel. 525-2184. 44-2p

TABLE turnips, $1 per bushel, bring your own containers, also butter beans, 10c a pound. Apply Francis MacPhee, Apple Hill, Tel. Martintown 528-4532. 44-1p

A quantity of turnips and carrots for sale. Tel. 525-1963. 44-2p

16—Poultry — Livestock

1500 Dekalb hens year-old, 50c each. Apply to Maurice O'Connor, Green Valley, 525-1861. 43-2c

REG. Black Angus bull 2 years. Sire, Ardsdale Bandolier, Sire of Sire, Cannings Bandolier. Dam, Grahams Eline, $400. Tel. 527-2022. 43-3p

WANTED, open heifers, year and a half old. Apply to Alex Urquhart, Dalkeith, Tel. Lochiel 43-R-14. 44-1p

FOR sale, 6 Holstein heifer calves, 7 months old, well marked and from the same herd. Apply to J. P. MacDonell, RR 1 Alexandria. Tel. Alexandria 53-R-22. 44-1c

WANTED
BEEF CATTLE
and SPRINGERS
OSCAR JOANETTE
ALEXANDRIA
Tel. 525-2286 Evenings
Tel. 525-3523 Days
49-tf

16—Poultry — Livestock (Continued)

PUREBRED York gilt for sale. Apply to Rene Valade, St. Raphael's. 43-1c

SNOW blower and good quiet pony. Apply Wilfrid Filion, Apple Hill, 527-5397. 44-1p

20—Farm Machinery

FOR sale International fertilizer spreader on rubber. Apply to Conrad Levert, RR2 Green Valley. Tel. Lancaster 347-2605. 42-tf

SET of heavy bob sleighs and snow scraper. Apply to Mrs. Isabel J. MacLeod, Dalkeith. Tel. Lochiel 43-R-11. 44-1p

FOR sale, Case tractor, 3 pt hitch, rubber tired wagon, 2 furrow Case plow; hydraulic snowblade for front of tractor and hydraulic grubber. Apply to Willie Paquette, St. Bernardin, Ont. 44-1p

TRACTORS
If you are interested in trading your tractor, call us for free estimate and better price for your used one.
Four models on display
770 - 880 - 990 - 1200
WE SERVICE WHAT WE SELL
LEO
LAUZON
DAVID BROWN DEALER
Alexandria 525-1937
16-tf

PATZ
SILO UNLOADERS
STABLE CLEANERS
CATTLE FEEDERS
Authorized Dealer
RANALD V. McDONALD
Dalhousie Station
Tel. Lancaster 347-3532
44-p

21—Real Estate

ADELARD SAUVÉ
farm realtor
23 Kenyon St., East
Alexandria
Tel. 525-2940 Res. 525-3354

NEW LISTINGS
DALHOUSIE vicinity on 8 Con. road, 71 acres land with 6 acres wide on Delisle River, good home with 4 piece bathroom, sun porch. Price $10,800 with $5,500 down.

BUSINESS OPPORTUNITY
GROCERY store with living quarters, extra bungalow now rented at $50 monthly, cabins and large area of waterfront with rental on several boat houses, also gas station. This property is for sale with reasonable down payment or would exchange on another property in country, town or village.

FARMS
BRICK home with automatic oil heating, plus 150 acres excellent land.

PLEASE NOTE
WE have farms for sale in 4th Con. Lancaster, McCrimmon, Lochiel Township, Con. 8 L'Orignal, Martintown, Fournier, Alfred, Maxville. McCormick Road, Vankleek Hill, Hawkesbury, Williamstown, Bonnville, Dalkeith, Apple Hill, St. Raphael's, St. Alma, Dalhousie, Glen Norman, Fassifern, Greenfield, Dominionville, Kenyon dam, Glen Roy, Alexandria.

VILLAGE HOMES
SITUATED in Apple Hill, Williamstown, Greenfield, Lancaster, Maxville, Vankleek Hill.

COUNTRY PROPERTIES
SOUTH Branch Road, Baltic Corners, Kirk Hill, St. Isidore, Fassifern.

COTTAGES
TREADWELL, Gunn's Creek.

HOMES IN HAWKESBURY
SEVERAL homes priced from $7,500 to $34,500, down payments as low as $1,500.

WANTED
GOOD lot with services in Alexandria.

1,000 acres needed in one block, what have you to offer.

1st mortgage for client on farm for $3,000 on $8,000 property.

1st mortgage on country property for $2,500, repayable on monthly payments.

SELL on Multiple Listing Service or Exclusive.

LISTING NEEDED

Sales Representatives
Mrs. Rosabelle Sauve
Maurice Sauve, B.S.A.
Lionel Glaude
Robert Vander Haeghe
Russell Dore
Leo Lemieux
ALEXANDRIA
Tel. 525-2940 Res. 525-3354

WANT ADS
DON'T COST
—THEY PAY!

21—Real Estate (Continued)

H. KEITH REALTOR
REAL ESTATE BROKER
HIGHWAY 43
JUST outside of Alexandria. Modern 3 bedroom bungalow with all conveniences. Good water supply. On large lot. Well leased till June at $80 per month. $11,600 with terms.

GLEN ROY
115 acre farm. Barn, chicken house, orchard. Large 4 bedroom home. All new roofs. Building in good condition, $4,000 down. Owner will carry first mortgage. Contact June Baker, Cornwall, 932-8858, H. Keith Ltd., Realtor, 181 Eglinton Avenue East, Toronto 12, 487-3333.

HOPE and
TOUCHETTE
DEVELOPMENTS LTD.
PROPERTIES FOR SALE
COTTAGE LOTS
and
COTTAGES
on the St. Lawrence
near Bainsville Overpass
Two new cottages
now available
NEW HOMES
in Laporte Gardens
FOR SALE
Immediate Occupancy
Five bedroom brick home on large lot, Dominion St. N.
New 3-bedroom home and one vacant lot for sale at Cornwall.
Six-acre lot on Highway 34 just south of Alexandria.
PHONE
J. P. TOUCHETTE
525-2566 or 347-2113
WALLACE HOPE
525-1330 or 525-2462

E. Vaillancourt
REAL ESTATE BROKER
For Professional Service whether Buying — Selling or Trading
● Homes ● Country Homes
● Cottages ● Businesses
● Farms ● Lands ● Lots

GREENFIELD village, close to shopping 28'x36' surplus schoolhouse newly roofed and in good condition. Has electricity, large space heater, inside chemical toilets, ½ acre landscaped with many mature maple trees. Easily converted to modern bungalow.

GLEN Nevis 5 room home with electricity on 2½ acre lot. Good well. Easily remodelled for summer or year round use.

GLEN Robertson village, good 4 bedroom bungalow with running water, inside bathroom, large kitchen with cupboards, paved driveway, large lot on main street. Immediate occupancy, only $2,500 down.

ALEXANDRIA area 120 vacant land, meadows, pasture and bush, rolling and ideal for recreation, $4,000.

ALEXANDRIA area 300 acre farm en bloc 225 acres mostly stonefree plowable land, two sets buildings, main house brick and in excellent condition, with all conveniences.

DALKEITH area, 240 acres mostly tillable, two complete sets buildings, substantial brick home, clean and with all conveniences, good farm equipment and stocked. Priced to sell.

MECHANICS attention: Area garage catering to good farm trade must be sold, fully equipped. Open to serious offers. Inquire now if you want to become your own boss.

INQUIRIES solicited on the above and the many other interesting listings we have.

LISTINGS urgently needed on all types of property to satisfy orders from ready buyers with cash. See us first for experienced professional service.

E. VAILLANCOURT,
195 Main St. S. Alexandria
Tel. 525-3641
MULTIPLE LISTING SERVICE

24—Houses for Sale or to Let

FOR sale, 4 bedroom house, Laurier Lavigne, 50 Victoria St. Tel. Smiths Falls 283-0566. 33-tf

TO rent, house, 2 bedrooms, 3 piece bath, large yard, available November 1st, Hope Auto Parts, Alexandria. Tel. 525-1330 or 525-2462. 43-1c

FOR rent, four room bungalow, complete with bathroom, 1½ miles from town, close to road. Available Nov. 1st, Tel. 525-1105. 43-tf

FOR sale or to rent, three room house with electricity. Tel. 874-2627. 43-3c

SPACIOUS four bedroom house to rent, 48 St. George St., Tel. 525-2600 or 484-0530. 44-2c

26—Lots for Sale

LOTS for sale on Main Street South, Alexandria. Contact Laurier Lavigne, 50 Victoria St., Tel. Smiths Falls 283-0566. 23tf

LOTS for sale, north, centre and south of Alexandria. Good terms. Martin Clement, 525-3378. 38-tf

26—Lots for Sale (Continued)

LOT for rent, equipped with electricity, water and sewer for house trailer. Omer Quesnel, Alexandria. Tel. 525-2973. 44-2p

28—Offices to Let or Wanted

OFFICE space to rent, complete with heating, lighting and caretaker. Contact Maple Leaf Dairy. Tel. 525-1378. 44-2c

32—Business Opportunities

STORE for rent on Main St. Central location, contact 525-1902. 40-tf

MAIN Street office space to rent, can be renovated to suit your needs. Contact Bruno Laframboise 525-1109. 22-tf

33—Apartments, Flats To Let

3 bedroom apartment to rent. Apply at 20 Peel St., Tel. 525-2980. 40-tf

UNFURNISHED bachelor apartment to rent, Derby St., Alexandria. Immediate occupancy. Tel. 525-2750. 44-1p

35—Rooms — Boarders

ROOMS for rent and board if required. Tel. 525-3357. 44-1p

ROOMERS and boarders wanted. Apply at 131 Main St. Tel. 525-2059. 44-1p

ROOMERS and boarders wanted. Mrs. T. J. Douglas, 23 Elgin St. Alexandria, 525-3015. 44-1c

37—Help Wanted, Female

FEMALE cook wanted. full or part time. Day work only, no Sundays, Townhouse, Alexandria. Tel. 525-2965. 44-1c

AVON
INSURE your Merry Christmas! Earn Christmas money selling nationally advertised Avon gift sets. Write Mrs. Y. Laurin, District Manager, 6305 Bienville Ave. Brossard, Que. 44-1c

38—Help Wanted, Male

WANTED
PETROLEUM
DRIVER and SALESMAN
A large retail farm supply business in Alexandria requires a going aggressive petroleum driver salesman with ability to sell.
- MINIMUM TWO YEARS HIGH SCHOOL
- EXCELLENT SALARY RANGE
- WIDE RANGE OF BENEFITS
- GOOD OPPORTUNITY FOR ADVANCEMENT FOR RIGHT PERSON
- STARTING SALARY BASED ON QUALIFICATIONS

Apply in writing to
Box 119, Alexandria
44-1c

39—Help Wtd., Male, Female

PART TIME
INTERESTING and remunerative work, completing insurance reports in your area. 1 - 2 hours daily. Reply to Box U. 42-3c

40—Employment Wanted

GIRL Friday available immediately for full time office employment, Mrs. Carol Bowie, RR2 Maxville. Tel. 527-5579. 44-1p

44—Sales Help Wanted Male or Female

RAWLEIGH business now open in Alexandria. Trade well established. Excellent opportunity. Full time. Write Rawleigh, Dept. J-116-189, 4005 Richelieu St., St. Henry, Montreal. 44-1c

VOTERS' LIST ACT
VOTERS' LIST 1968
TOWNSHIP OF KENYON

NOTICE is hereby given that I have complied with Sec. 9—Voters List Act, and that I have posted up at my office at Greenfield, Ont., on the 31st day of October, 1968, the list of all persons entitled to vote in the Municipal elections and for school trustees. Such list remains there for inspection.

AND I hereby call upon all voters to take immediate proceedings to have any omissions or errors corrected according to law, the last day of appeal being the 14th day of November 1968.

Dated this 28th day of October, 1968.

S. O'CONNOR,
Clerk-Treasurer. 44-1c

TOWNSHIP OF LANCASTER
NOTICE
CLERK'S NOTICE of
FIRST POSTING of
VOTER'S LIST

The Voter's List Act, Section 12

NOTICE is hereby given that I have complied with Section 9, Voter's List Act and that I have posted up in my office in the Village of North Lancaster, Ont., on the 31st day of October, 1968, the list of all persons entitled to vote in the Municipality, at Municipal elections, and that such list remains there for inspection.

And I hereby call upon all voters to take immediate proceedings to have any omissions and errors corrected according to law. The last day of appeal being the 14th day of November 1968.

Dated this 30th day of October 1968.

ROMEO VAILLANCOURT,
Clerk-Treasurer,
Township of Lancaster. 44-1c

COURT OF REVISION
TOWNSHIP OF KENYON

Take notice that a Court of Revision for the hearing of appeals on the assessment made in 1968 for 1969 taxes will be held on WEDNESDAY, NOVEMBER 13, 1968 at the hour of 2 p.m. at the Township Office, Greenfield, Ont.

Dated at Greenfield, Ont., this 28th day of Oct. 1968.

S. O'CONNOR,
Clerk-Treasurer. 44-1c

TOWN OF ALEXANDRIA
Clerk's Notice of First Posting of Voters' List

Voters' List, 1968, Town of Alexandria, County of Glengarry

Notice is hereby given that I have complied with section 9 of The Voters' Lists Act, and that I have posted up at my office at Alexandria, on the 30th day of October, 1968, the list of all persons entitled to vote in the municipality at municipal elections and that such list remains there for inspection.

And I hereby call upon all voters to take immediate proceedings to have any omissions or errors corrected according to law, the last day for appeal being the 13th day of November, 1968.

Dated at Alexandria, this 30th day of October, 1968.

D. O. COLLIN,
Clerk of Alexandria.

ONTARIO
AUCTION SALE
BUILDING FOR REMOVAL
OR DEMOLITION
PROPERTY SALE K-01698

Frame house approximately 20'x 35' concrete foundation in Lot 12. Concession 2, Township of Roxborough, one mile south westerly from Monkland, junction of Highways 138 and 43, (Roach).

Sale to take place on the premises at

2.30 p.m., E.S.T.
TUES., NOV. 5, 1968

TERMS: Cash or cheque plus $100.00 performance bond to guarantee that work will be completed according to D.H.O. requirements. All cheques to be made payable to the Treasurer of Ontario, and they will be certified immediately upon conclusion of the sale.

NOTICE: A permit is required to move a building along, across, or over a Provincial Highway and/or a Municipal Road or Street. Persons who may be interested in purchasing this building for the purpose of moving it intact or in sections to another location must obtain information regarding permits from the District Office noted below PRIOR TO THE SALE.

NOTE: No warranty or guarantee is extended or implied as to the accuracy of measurements and description of building or as to its condition or suitability for any particular purpose.

For further information, contact

THE AUCTIONEER:
Mr. Delbert Hummel,
RR1 Chesterville, Ontario
Tel. 448-2506
or
District Engineer,
Department of Highways.
530 Tremblay Road,
Ottawa 8, Ontario
Tel. 745-6841
or
Right-of-Way Division,
Postal Bag 4000,
355 Counter Street,
Kingston, Ontario.
Tel. 544-2220
Department of Highways
Ontario.
44-1c

Marks 90th Date At Avonmore

On the occasion of her 90th birthday, Mrs. Agnes Vogan, a resident of Avonmore for the past two years, was honored at an „At Home", held Sunday, Sept. 29th, at the home of her son-in-law and daughter, Mr. and Mrs. George Lefaivre.

More than 100 relatives and friends from many parts of Eastern Ontario and Western Quebec attended to convey their congratulations and good wishes. Mrs. Vogan received many congratulatory messages and gifts.

Members of the Couples Club of St. James United Church catered for the occasion.

Mrs. Vogan, the former Agnes MacLennan, was born at Glen Sandfield, a daughter of the late John MacLennan and his wife, Agnes Fish. She continued to live in that area until the time of her marriage to Rupert Vogan in 1896. They settled in Vankleek Hill where they took a prominent role in the activities of the agricultural community. Mr. Vogan passed away in 1933. Two years ago Mrs. Vogan came to Avonmore to live with Mr. and Mrs. Lefaivre.

Mrs. Vogan, while spending most of her time in bed, is very alert and takes a great deal of pleasure from reading, writing letters, and visiting with friends.

She has two sisters, Mrs. A. M. Bertrand and Mrs. Rae McRae, Montreal; a brother, Thomas H. Dewar, Glen Sandfield, one daughter, (Joyce), Mrs. George Lefaivre; two sons, Wellesley Vogan, Vankleek Hill; and Melvin Vogan, Finch; five grandchildren and 11 great grandchildren.

TOWNSHIP OF LANCASTER
COURT OF REVISION

NOTICE is hereby given under the provisions of the Assessment Act Section 72 (9) R.S.O. 1960, that the first sitting of the Court of Revision for hearing appeals against the assessments made in 1968 for 1969 Taxes will take place at the Township Hall, North Lancaster, Ont., on THURSDAY, NOVEMBER 14, 1968, at 10 o'clock in the forenoon.

ROMEO VAILLANCOURT,
Clerk-Treasurer.
44-1c

TENDERS
FOR
SALE OF SCHOOL

Building and property of school No. 12E known as RCSS No. 12E situated on lot 2 - 1st Concession Township of Lochiel.

The tenders will be opened at 9.00 p.m. Nov. 5, 1968 at school.

TERMS CASH

The highest or any tender not necessarily accepted.

MRS. JEANNINE LORTIE,
Sec.-treas., RCSS No. 12E
Lochiel.
RR1 Glen Robertson.
43-2c

McLEISTER'S
BRONCHIAL
COUGH SYRUP
A Tested Formula for the relief of
BRONCHITIS, COUGHS, COLDS. HOARSENESS
Affords Relief from Tight, Chesty Coughs

Directions: Adults, 1 to 2 teaspoonfuls. Dose may be repeated every three or four hours. If desired, can be diluted with warm water. Best results are obtained by holding at back of throat and swallowing slowly.

at
McLEISTER'S
Rexall Drug Store
Tel. 525-1101 Alexandria

PRE-WINTER SALE
ALL NEW STOCK
CHECK PRICES AND SAVE

ALL WEATHER COATS, reg. 18.95	12.95
SPORT JACKETS	and up 10.95
WASH-WEAR PANTS, reg. 14.95	7.95
Milton Club SPORT JACKETS, reg. 14.95	10.95
Leatherette JACKETS plain and MOTORCYCLE JACKETS to clear	11.95
Corduroy DUFFLE COATS, reg. 28.95	19.95
Heavy CORDUROY JACKET	14.95
Pile Lined LEATHERETTE JACKETS	and up 14.95
Flannel SPORT SHIRTS	3 for 5.00
Heavy SPORT SHIRTS	2.49
Men's DOESKIN SHIRTS, reg. 3.98	2.98
Turtle Neck PULLOVERS	and up 1.98
Woollen CARDIGANS	and up 5.95
GREEN JACKET, SHIRT and PANTS	set 9.95
HUNTING CAPS and plain	1.95 to 2.95

ALL FOOTWEAR AT REDUCED PRICES
RUDOLPH'S Clothing Store
128 MAIN ST. S. ALEXANDRIA