The Glengarry News

VOL. LXXXIII — No. 6 ALEXANDRIA, ONTARIO, THURSDAY, FEBRUARY 7, 1974 SINGLE COPY 15c

Call tenders for hospital addition

Final approval of plans will permit start on construction in early spring

Tenders are being called this week on the addition to Glengarry Memorial Hospital that has been in the planning stage for more than two years. The tenders are to be in by Feb. 28th and the contract will be let for a start on construction in early spring.

The addition is expected to be ready for occupancy in mid-1975, ten years after the hospital was opened in 1965.

The addition will provide 15 chronic beds and two intensive care rooms for a total of 61 beds, up 17 from the original 44. But it is the expansion of services that will provide the greatest improvement in local facilities.

New accommodation will include two radiology rooms, a new laboratory, enlarged emergency, outpatient and physiotherapy departments.

The addition will rise on the west and north sides of the hospital and construction will blend in with the original building.

The larger hospital will demand an increase in staff of from 35 to 40, Administrator Gerry Adams believes.

Word Tuesday from the Ontario Ministry of Health of final approval to call tenders culminated months of waiting by the Hospital Board for final approval of plans for the addition.

Something for everyone at senior citizens' hall

A committee to make weekly visits to people at home, people who are sick and cannot go out, the lonely, is being organized as a new feature of Fraternity, the senior citizens group based at Alexander Hall.

"We would like to make life more pleasant for them, by visiting them and helping them in their needs," said Mrs. Edna Dubois in a report to a meeting of some 150 members in the hall, Sunday, Jan. 27th. "But we need your help", she added.

Reviewing the various committees that are now active or planned, Mrs. Dubois said, "We would like you to consider Fraternity Alexandria a place where you can enjoy your favorite pastimes in the company of good friends. You can get involved in sewing, knitting, dancing, cooking, playing cards, workshops for men, bingo games". There is something for everyone", she added.

In a brief report on the men's workshop, Real Vaillancourt pointed out all the tools for woodworking are available at the hall for those interested. In addition, retired persons who need minor repairs to their homes and cannot afford to hire a carpenter may contact Mr. Vaillancourt at Fraternity and a carpenter will do these repairs free of charge.

Georges Lanthier, vice-president, welcomed all present, including Rev. Leo MacDonell and Rev. Raoul Poirier. A financial report for October-December was presented.

Fraternity now has 275 members.

The hall is open daily at these hours:

Sunday—2 to 5 p.m.
Monday—1 to 5 p.m.
Tuesday, Wednesday and Thursday—1 to 5 p.m. and 7 to 10 p.m.

Bingo is enjoyed Friday evenings and dancing on Saturday nights.

Fraternity's phone number is 525-3720 and chairmen of the various committees are:

Ladies' activities — Mrs. Edna Dubois.
Bingo—Hector Major.
Dancing—Leo Trottier.
Cooking — Mrs. Real Vaillancourt.
Men's workshops—Real Vaillancourt.
Electricity—Eugene Ouellette.
Registration of new members —Georges Lanthier.
Hall Supervision—Mrs. Georges Lanthier.

More snow in January than a year ago

The latter half of January was considerably milder than normal, but sub-zero readings at night, earlier in the month made the monthly average about normal.

The high was 47° on the 26th, 27th, 31st and the low was 35° on the 18th. Below zero readings were recorded 13 times, reports George Hambleton, atmospheric environment observer at Dalhousie Mills.

One year ago the high was 42° and the low —28° with freezing rain falling once and snow falling on 13 days for a total of 13". Almost 2" of rain fell in January 1973.

Snow fell 15 times for a total of 18" and rain five times for a 1" total. Freezing rain was recorded four times.

GI Robertson carnival to open Friday

Glen Robertson is looking forward to another successful carnival. It will be the 12th and with good weather conditions, hopefully it will be their best.

The carnival opens Friday, Feb. 8th, with a snowmobile torch light parade and treasures hidden on the trails for some lucky hunters. Trails maintained by Alexandria, St. Justine and Dalhousie Snowmobile Clubs all intersect at Glen Robertson.

The reigning queen, two duchess attendants and three lovely candidates aspiring to the newly crowned queen for next year's carnival, will be travelling in carioles.

A week filled with activities will close with a carnival dance, which will coincide with St. Valentine's.

CARP now collecting newsprint at two depots in Alexandria

Cornwall Area Recycling Program's paper collection efforts have been extended to Alexandria and other Glengarry communities.

Alexandria's Legion branch has constructed two plywood containers where town and district residents may place their bundles of old newspapers and pulp magazines.

Pickups will be made once or twice weekly. The boxes have been placed at the post office and on the IGA parking lot.

CARP as the organization has become widely known in Cornwall and the United Counties, has been operating since last September.

It was organized by Miss Elaine Kennedy, a Cornwall Collegiate and Vocational School math teacher. The group is affiliated with Pollution Probe, an organization established three years ago by University of Toronto students interested in preservation and improving Canada's environment.

Probe works in conjunction with the Ontario Environment Ministry and has concentrated its efforts to recycling of paper, glass and other products.

BROADEN WORK

CARP, however, plans to broaden its activities when it's in the position to do so. For some time it must confine its efforts to collection and sale of old newspapers and pulp (newsprint) magazines.

The voluntary organization has its headquarters in a rent-free abandoned service station on Montreal Road in Cornwall. Old paper is stockpiled there, baled and sold to Domtar Construction Materials Ltd.

The Cornwall firm recycles the paper for use in its manufacturing process.

Miss Kennedy and Bryan Merkley, also a co-ordinator hope Alexandria and district citizens will be generous in their response to the paper collection campaign. Officials point out tied-up paper bundles expedite handling for collecting and transfer of the paper to headquarters.

A CARP collection depot has been set up in Maxville through the co-operation of the Lions Club. Others are scheduled for Lancaster, Summerstown, Avonmore, Finch, Ingleside and other points throughout the United Counties.

Local Legion officials report they have supplied the containers but pick-up here will be done from Cornwall. Wanted is newsprint, tied in bundles, but not glossy-finish paper.

Welfare costs in counties had big drop last year

Spending for social services in the United Counties was $298,498 below the budget for 1973 and $189,309 below expenditures in 1972, counties councillors learned last week from the report of E. P. Thompson, director of social services.

The lower welfare expenditures reflected more prosperous times in the area, Mr. Thompson told the social services committee of council.

Total cost of welfare in the counties was $301,501. Of that the counties share was $54,140.

Mr. Thompson attributed this favorable picture mainly to local employment and success in placing employable recipients on industrial payrolls. Another considerable saving to the counties comes from the extended care nursing program under which certain costs are subsidized by the province.

The warning was given to councillors that general relief costs will probably rise during the current year because of the decrease in winter works projects.

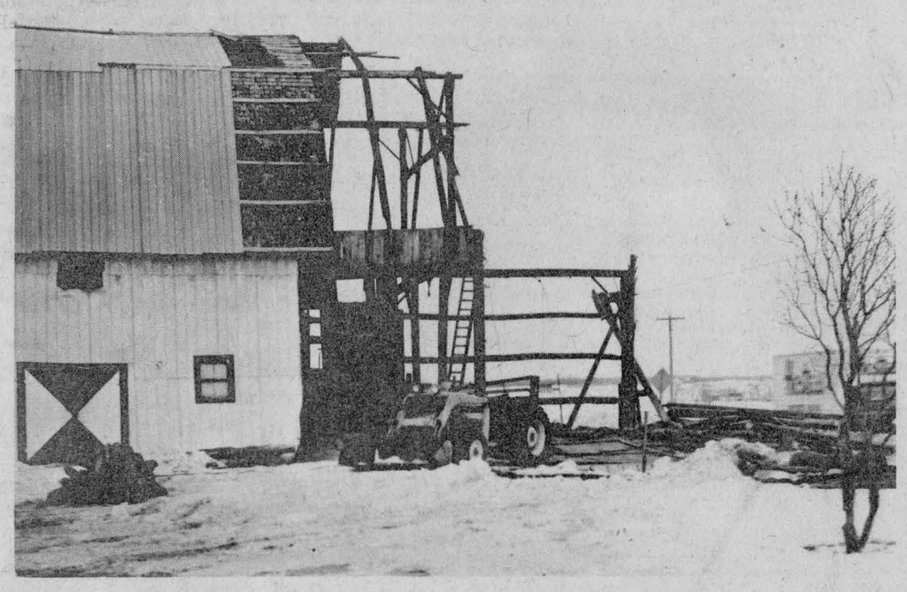

MORE ROOM FOR HIGHWAY—A familiar landmark to travellers on Highway 34, the big barn crowning the hill south of the Beaudette River bridge, is in process of removal by its owner, Claude Ouimet. Across the highway from the Modern Building Supplies plant, the barn abutted the road and created problems. The Department of Transportation and Communication has purchased a strip of land and will widen the road at this point prior to highway resurfacing this summer.

—Photo by Robert

Died suddenly at Chatham

A former resident of this area, Mrs. William J. Legroulx died suddenly Monday at her home in Chatham. She was the former Albina Bellefeuille.

The funeral mass will be held at Chatham, Thursday and the body will rest at the Morris Funeral Home here, from 1 p.m. Friday, Feb. 8th. A committal service will be held at 10 a.m. Saturday, at the funeral home and the remains will be placed in the vault to await spring burial in Sacred Heart Cemetery.

J A Cameron died at 102

The Third Kenyon's grand old man, John Allan Cameron, died Monday at Maxville Manor in his 103rd year. Mr. Cameron would have reached his 103rd birthday July 8th.

Born on lot 14-3rd Kenyon he was the last surviving member of the family of Allan Cameron and Isabel Bethune. Two brothers and one sister predeceased him, as did his wife, the former Harriet McMillan, three daughters and two sons.

Five sons and one daughter survive: Mrs. Allan D. McDonald, Isabel, Kirkland Lake; Alexander and Hugh of Windsor; Andie of Ajax, Ont., Jack and Henry Cameron, Alexandria.

The funeral will be held Friday, Feb. 8th, at 11 o'clock from the Morris Funeral Home to St. Finnan's Cathedral and vault.

Char-Lan has own orchestra 115 students on instruments

Char-Lan District High School at Williamstown, has added music to its list of credit courses, and in the first year of the course 115 students are getting acquainted with instrumental music.

Besides straightforward teaching, Michael Nowickyj, who is in charge of the course, has organized a series of visits to schools in the area by the schools new 26-piece band. All the elementary schools in the district from which Char-Lan draws its student body, have been visited and a program given.

Mr. Nowickyj sees a double purpose in this. Part of the intention is to acquaint the student body of all the elementary schools with what they can get from the music course. Perhaps even more important, it has been the first opportunity, or at least a very early opportunity, for most of the orchestra members to perform on stage.

By getting the feel of a stage performance, and the idea of performing for an appreciative audience the orchestra gains both skill and confidence. "The school and the principal are solidly behind the music program," he says.

He also indicates the performances were appreciated because the orchestra has been invited back. It will perform at different school functions on invitation, such as an ice carnival. Most of the members use wind instruments, clarinets, flutes, trumpets, trombones, baritone and saxophone.

As time goes on and the students advance Char-Lan orchestra is expected to add more and more to the school and the district.

A spring concert for parents and the public is planned for early March.



TWO ESCAPED CRACK-UP—Two Alexandria men escaped with lacerations to the face Sunday, when their plane cracked-up at the Alexandria airfield. Donat Deschamps was piloting the plane when it struck the side of a shed in rear of the hangar. The Cessna single-engine plane, owned jointly by Mr. Deschamps and Normand Carriere, was badly wrecked and the loss is estimated at $6,000. Marcel Lalonde, local electrical contractor, was having his first taste of flying and he may hesitate to try it again.—Photo by Robert

Red Cross netted $2,591

The Glengarry Branch of Red Cross 1973 campaign for funds, although not as successful as in past years, realized a total of $2,591.75, reports Norbert W. Joubert, drive chairman.

Proceeds were from:

Town of Alexandria	621.43
Lochiel Township North	398.00
Lancaster Township North	383.27
Lancaster Township South	310.80
Charlottenburgh Township Centre	378.25
Kenyon North and Maxville	500.00

Residents in areas where we were not able to obtain canvassers may mail their donation to Box 631, Alexandria, Ont., advises Mr. Joubert.

He expressed appreciation for the hard work of the area captains and their canvassers. The captains were:

Mrs. Douglas Baxter, Alexandria Town; Mrs. William Fraser, Lochiel North; Francis Major, Lancaster Township North; Milton MacDonald, Lancaster Township South; Mrs. Ernest Larocque, Charlottenburgh Centre; Mrs. Margaret Mutch, Kenyon North and Maxville.

At town hall

Lise Taillefer, a Grade 12 student at Glengarry District High School, is the new junior clerk at town hall. The daughter of Mr. and Mrs. Lucien Taillefer, Lise quit school to enter the world of business as of Feb. 1st.

Snowmobile by-law will have to await Toronto approval

Alexandria's new snowmobile by-law was to have been passed at Tuesday's meeting of council and put into effect immediately.

Instead, council has learned the legislation requires prior approval of the Ontario Ministry of Transportation and Communication and so there will be delay in implementing the by-law. Town lawyer Robert Bergeron has advised that any municipal by-law affecting roads or highways must have departmental approval before it can go into effect.

Mr. Bergeron has been authorized to send a copy of the proposed by-law to the ministry without delay but as one seasoned observer of the municipal scene puts it, "this probably means the by-law will not be in force before the snow goes. It will come in handy next winter, though."

Restrictions on the use of snowmobiles within the town limits were decided on early last week at a meeting of a special committee of council named to study the problem. Its recommendations were to be embodied in a by-law to be approved by council, Tuesday night, but the issue of prior Toronto approval will delay implementation.

Councillor Fern Seguin chaired the committee meeting and other members were Councillor Jean Larocque, Chief of Police Sylvio Cleroux, Road Superintendent Jean-Guy Levert, Clerk-Treasurer D. O. Collin and Robert Bergeron, town lawyer.

The committee decided to amend the present by-law covering the use of snowmobiles on Main Street. The snow sleds would be banned from Main Street entirely, except where it had to be crossed to reach the nearest trail. Crossings of Main would be limited to the north and south extremities of the town. It would no longer be lawful, for example, to cross Main at Kenyon Street.

Another recommendation would impose a fine, minimum $20 to maximum $100 on all snowmobiles travelling at more than 15 miles per hour within the town limits.

The committee also suggests a penalty for any snowmobiler found driving on a sidewalk of a $100 fine and imposition of a charge of dangerous conduct.

Local real estate salesmen among winners of awards

William J. Woodland, regional vice president of the Ontario Real Estate Association, addressed the annual installation and awards night of the Cornwall and District Real Estate Board.

Clarence Leroux was installed as president, Maurice Sauve, vice president, Mrs. Joan Gravely, secretary-treasurer.

In the award column, the Marleau Brothers award for most improvement in multiple listings was presented to Leo Bissonnette, the Cornwall and District Real Estate Board Trophy for highest dollar volume of listings sold went to Urban Kyer, who also won the top salesman award.

Sauve Real Estate received the award for the top multiple listing office with most listings sold, the firm also won the award for most multiple listings sold.

Jack Legroulx received the Sauve Real Estate Trophy for the top first year salesman.

Gold rings for highest sales were presented to Mr. Kyer, Lyle McLaren, Maurice Sauve, Bernice Smolkin, Leo Bissonnette, Eileen Stewart, Clarence Leroux, Lionel Glaude, Mr. Legroulx and Paul Emile Levert.

Arena, local plant threatened by fire late last week

Alexandria's community centre and one of its industries, Alexandria Moulding plant, were threatened by fire over a two-day period late last week. In both instances flames were controlled before serious damage was caused.

The brigade was called to Alexandria Moulding about 7 p.m. Thursday, not long before the power interruption developed.

Flames had flared up in the plant's heating ducts, presumably caused by a cigarette butt. The fire was confined to the heating system and there was no damage to the plant except for a bit of smoke.

If Saturday's fire had started two hours earlier we'd probably have no arena, said Recreation Director Michel Depratto of the incipient blaze brought under control by Alexandria firemen before any extensive damage had been done.

The Saturday minor hockey program was already underway at 7.30 a.m. when smoke was detected in one of the dressing rooms at the front of the building. Believed caused by overfusing, the fire in the electric wiring was located between the room ceiling and the upstairs flooring.

Firemen had to rip up a section of flooring to get at the flames but that was the only damage.

A thorough check of the wiring has since been made at the community centre, with special attention to fuses.

232 Glengarry farmers had crop insurance last year

Glengarry farmers purchased 232 insurance contracts from the Crop Insurance Commission of Ontario in 1973. These contracts provided coverage on a total of 11,235 acres. Corn, because of its high input cost, was the crop with the greatest coverage. One hundred and seventeen growers insured 6,357 acres for a total value of $331,486.

Prescott county farmers, by comparison, purchased 538 contracts on 21,000 acres, while Stormont county growers purchased 357 contracts on 15,600 acres!

Crop insurance is now available on a large number of crops and improvements are being made to the program each year. It is sold by local agents appointed in each county in Ontario and is a highly subsidized program in that the Federal Government pays 50% of the premium cost and the Provincial Government pays all the administration costs.

If you wish to cover your crop risks for 1974, contact your local agent at an early date and discuss your planting program with him.

EDITORIAL

IT'S OUR OPINION

The essential energy

Next week is Canadian Electrical Week and in its promotion the Electrical Bureau of Canada points out that almost 50 percent of the new homes built in two Canadian provinces last year are heated by electricity.

We'll go the Bureau one better and note that practically every home in Alexandria depends on electricity for heating. And practically every home in Alexandria was uncomfortably cold Thursday night of last week when the wind was piercing cold and the power was off from 7.30 o'clock to 11.15 p.m.

Houses cool off quickly when the furnace goes off and before that four hours of darkness had passed a lot of bored people must have gone to an early bed, if only to keep warm.

That was the second power break to hit us in five days but we're not faulting Hydro. That was a terrific wind that blew so briefly and we were feeling sorry for the Hydro men who had to restore the line in that biting cold. We could have kissed them if they'd been around when the lights came back, we were that relieved.

The lines are being maintained up to our usual high standard, we had been assured just a few days earlier by Hydro Area Manager D. L. Venutti of Vankleek Hill. The area had been plagued by several power interruptions in recent months and Mr. Venutti had explained to us the varied and unconnected causes of these breaks. The frequency of the power breaks he attributes to "bad luck".

It's to be hoped our luck will change for the better over the balance of the winter. It would be especially ironic if we suffered a power interruption during Electrical Week.

Unlimited freedom brings chaos

There was an old saying "Your liberty stops where my nose begins." While many people today define freedom as "doing your own thing" the end of a policy in which people and nations are free to do their own thing is chaos.

There can only be order if freedom is limited, philosophizes the editor of The Ridgetown Dominion. This is the lesson we are learning the hard way after our experiments in unlimited freedom in schools, and society.

Unlimited freedom to "do your own thing" has led to a world in which most nations are living in fear—fear of radical groups, fear of lawless groups, fear of crises in economics, leadership and energy.

Among nations, selfishness works no better than among people. Trade unions are not going to win if their country goes bankrupt. The Arabs are not going to win if they cause a world depression.

Force, wars and strikes are self-defeating. Freedom must be limited for the common good.

Compromise seems called for

Abortion has become more readily available to women who would prematurely end a pregnancy but there remains strong resistance to liberalizing of that law. Catholics in this diocese of Alexandria even now are being asked to express their opposition in letters to Prime Minister Trudeau, Justice Minister Otto Lang and their Member of Parliament.

Anti-abortion sentiment is by no means confined to the Catholic Church. Clergy and members of other faiths are as opposed to this indiscriminate taking of an unborn life and members of the medical profession can be as divided on the question. There appears to be as wide a cross-section of society with the conviction only the mother should have the decision as to whether or not a child shall be born.

A year ago, the U.S. Supreme Court struck down restrictive state anti-abortion laws. In theory the Court's decision gave women free access to abortions during the first three months of pregnancy. Women's rights groups saw the ruling as the end of a battle against laws they considered discriminatory. But the decision marked the beginning of a new round of efforts to outlaw abortion. In Washington, DC, seven thousand demonstrators marched around the Capital recently, demanding that abortion be outlawed. In Manhattan, a crowd demonstrated outside St. Patrick's Cathedral against the Catholic Church stand that abortion is a sin.

There are many areas in the U.S. where it is still difficult to obtain an abortion. In New York City, though, during the past three years of more liberal laws, a total of 598,283 abortions were performed, more than half of them on women from out of state.

That figure leaves no doubt that the demand for abortion exists among those who are primarily involved, pregnant women. There remains a repugnance to the thought of such wholesale aborting of the right to life, especially in the later stages of pregnancy when abortion must involve the taking of a life. There is a strong moral argument against abortion and a more material one as well. If future generations in our democracies are to be decimated at the foetus stage will not the age groups in society become seriously imbalanced in favor of the middle-aged and the elderly? Who then will carry the work load and the burden of taxes when a majority are retired?

The fact that we have never had to face the possibility of pregnancy perhaps leaves us out in left field in any debate over abortion. Women should be able to argue from a more personal approach. It is a question so crucial to future society, though, one wonders if it can be left entirely to the whims of the individual.

We have laws to protect us against violence in many forms. Surely these should be extended to so helpless a segment of society as the yet unborn. In this permissive age perhaps a compromise can be reached that will make abortion more readily available to those who really need it.

Making the devil pay

Everybody knows what happens to the curious fellow who idly starts to thumb through a medical textbook.

Within five minutes he is a shattered man, convinced he has housemaid's knee, athlete's foot and a myriad of minor ailments. His only consolation, he will tell you, is that he also has the symptoms of several fatal diseases and one of them will finish him off before he suffers much.

Something of the same mentality is apparent in the sudden rush of persons who think they've been possessed by the devil—just after movie houses across North America have been possessed by a film called The Exorcist.

What is one to make of them suggests an editorial in the Smiths Falls Record-News, except that they need psychiatric guidance? And what is one to make of those who stand in line at theatre box offices to pay for the privilege of being made to throw up, except that they also should see a psychiatrist?

The only persons connected with The Exorcist who don't need professional help, in fact, are the theatre owners and the film's director and producer. They know what they're doing: making a fortune by proving that today's sophisticated audiences are not much different than those that P. T. Barnum used to entice with sideshows featuring The Two-Headed Lady.

THE GLENGARRY NEWS

A member of the Canadian Community Newspapers' Association

Ontario Weekly Newspapers' Association

Audit Bureau of Circulation

THE NEWS PRINTING COMPANY

P.O Box 10, Alexandria, Ontario, K0C 1A0 — Telephone 525-2020

EUGENE A. MACDONALD — EDITOR AND PUBLISHER

SUBSCRIPTION RATES: $7.00 per year; $8.00 per year in Canada, beyond the 40-mile zone

$9.00 per year U.S.A. and Foreign — Second class mail registration No. 1302

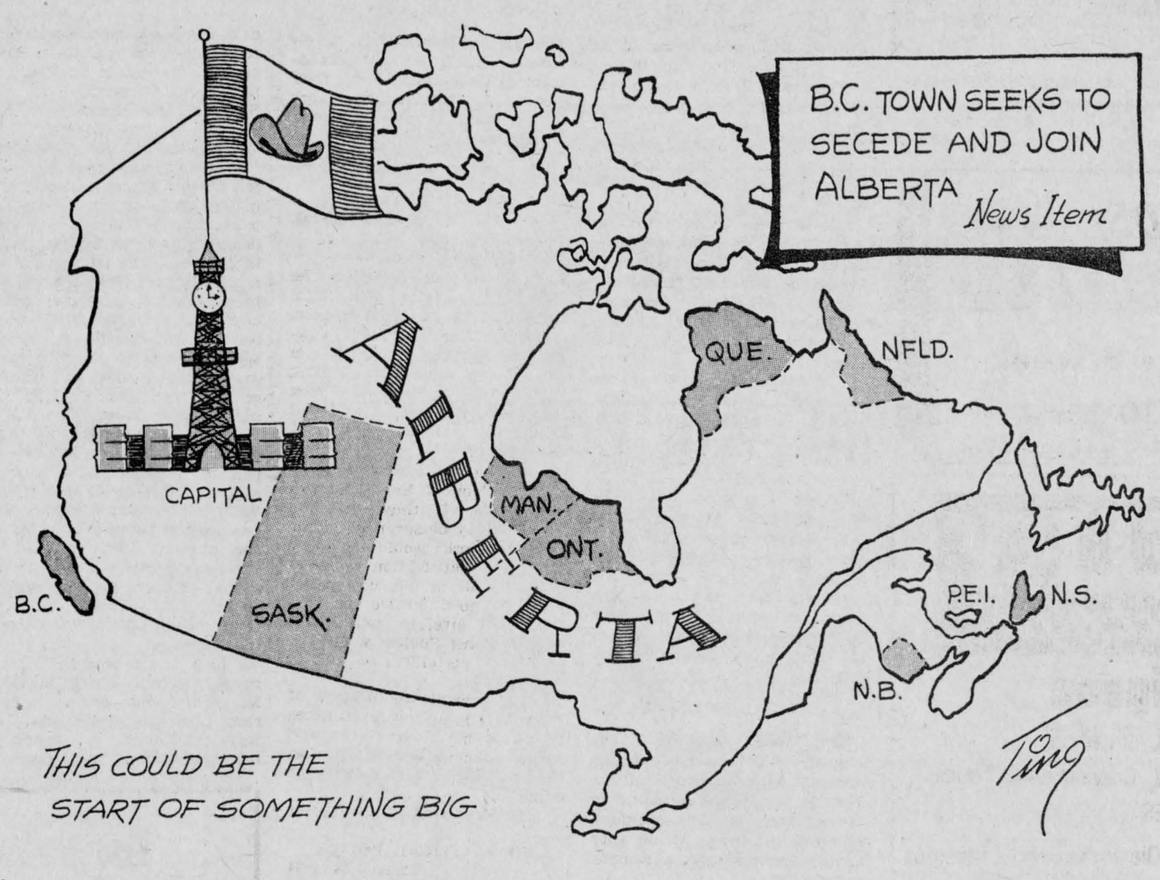



. . . GLEANED FROM OUR FILES

TEN YEARS AGO—

Thursday, Feb. 6, 1964

Town council holds a special meeting tonight to choose a mayor to replace Mayor George Simon who died Friday after suffering a stroke that afternoon on Main St. Reeve Lloyd McHugh has been acting mayor since his death. — The funeral was held today of Gerald Vander Haeghe, 22, victim of a two-car collision in Montreal Sunday. — Jubilee Rink in Maxville, will have artificial ice next fall and a $5,000 addition to the front of the rink will house dressing rooms, etc. — The former Dever home on Kenyon St. has been purchased by Claver Dubuc, Glen Robertson.

TWENTY YEARS AGO—

Thursday, February 4, 1954

Harvey Construction Co., of Kingston, has been awarded a contract for paving nine miles of Highway 43, west from Alexandria. — Legion officers were officially installed at the clubrooms Tuesday. Dr. Bernard Villeneuve is president. — Bernard Lanthier, son of Mr. and Mrs. George Lanthier, has been transferred by the Royal Bank from Montreal to La Tuque. — Eighteen have signed up for figure-skating lessons to be given each Saturday morning at the Gardens by an Ottawa skater. All are females. — Bobbie McIntee, of Glen Robertson has joined the Canadian Army.

THIRTY YEARS AGO—

Friday, February 4, 1944

The George Cross has been awarded posthumously to LAC Kenneth Gerald Spooner of Smiths Falls, killed in a crash in May, 1943. A son of Mrs. William Craig and a nephew of H. S. Marjerison, Apple Hill, the young airman took the controls when his pilot fainted, allowing three fellow airmen to parachute to safety. — Rev. Aime Leduc, son of Mr. and Mrs. Charles Leduc, Stewart's Glen, was ordained a priest in St. Finnan's Cathedral, here, Wednesday. — Five councillors were elected here Monday in heavy ballotting. Ten candidates were in the field and those successful were Arnold Weir, Elie David, Harold Stimson, Duncan Morris and A. W. Trottier. — Private Donald J. McTavish has been wounded in Italy, according to word reaching his parents, Mr. and Mrs. Ranald McTavish, Lot 27, Third Concession, Kenyon.

FORTY YEARS AGO—

Friday, February 9, 1934

A native of McCrimmon, Angus McCrimmon, KC, retired Crown Prosecutor and Clerk of the Peace for Elgin County, died at his home in St. Thomas, January 31, in his 88th year. — An estate of $95,207 has been disposed of by the will of the late John A. Cameron of Maxville filed for probate at Cornwall. — Miss Helen McCallum of Maxville left on Tuesday to enter the Civic Hospital, Ottawa, as a nurse-in-training. — Mr. and Mrs. K. Hatton, residents of Alexandria for the past several years, left this week for Montreal, where he will continue his duties with the Carriage Factories Ltd.

FIFTY YEARS AGO—

Friday, February 8, 1924

Death came to an esteemed Glengarry centenarian in the person of Mrs. John R. McDonell, Glen Roy, on Monday, January 28th. In this same issue are recorded the deaths of two of Mrs. McDonell's daughters, Mrs. Donald A. McDonald, who died January 7, at her home in Rogers City, Mich., at the age of 76, and Mrs. A. W. McDonald, who died the same day at Moosinee, Wis., aged 78. — William Irvine of Dalkeith, was elected president of the Glengarry Farmers' Insurance Co., following the 30th annual meeting held here, Tuesday. — Alexandria's hockey team turned in a fine victory over the fast CNR team from Montreal, on local ice, Saturday night, winning 6-5. Alexandria players were: Goal, P. Lauzon; defence, A. Danis, J. Gagnier, O. Taillefer; forwards, Alex McMillan, Joseph Lalonde, Dan Laperle, A. Lauzon, Joseph and Leo Lauzon. — William Hambleton of Glen Robertson, left Tuesday for New Brunswick. Miss Christie McLennan left on Wednesday for Ottawa.

SIXTY YEARS AGO—

Friday, February 6, 1914

Auguste Lalonde's grocery store, corner Main and Derby Streets, was destroyed by fire early Saturday morning. He plans to rebuild bigger and better. — The alterations and additions to the interior of St. Finnan's Cathedral are now being made and this week the handsome new pews are being installed. — Dr. Howard Munro, who has been in Washington territory for some time, reached Maxville, Monday. — During the coming week the post office at Bridge End will be officially closed and residents will hereinafter get their mail on RR1, Dalhousie Station. — D. Mulhern this week purchased the property known as the Simpson, Campbell and Miller block, situated on Main Street South, north of Queen's Hotel property. Among recent purchasers were George R. McDonald and Dan McPherson, Third Concession, Kenyon. — On Tuesday, Angus McMillan, Lot 28, First Concession, Lochiel, sold his farm to George Watts, latterly of the State of Montana.

SEVENTY YEARS AGO—

Friday, February 5, 1904

While en route from the South Woods on Tuesday, Rod McLeod, Sandy Grant, Albert Bradshaw, Laggan; Mal McCrimmon, McCrimmon, and D. J. Fraser, Dunvegan, spent a few hours in town. — Captain J. A. Cameron

(Continued on page 3)

LETTERS to the EDITOR

NEW ISLANDS— NEW PROBLEMS

Cornwall

The editor,

The Glengarry News,

I read that MP Max Saltsman starts off a vicious circle of misapprehensions and mistakes by suggesting that the Turks and Caicos Islands become a part of Eastern Canada. Let us tell him here and now that we are not to become a safe refuge for his messengers or nomads and neither do we seek a place on his barren Caribbean Isles. There is a great fundamental difference in our ways, so any such attachments would be fruitless and foredoomed to complete failure.

MP Saltsman's and Macquarries sluggish minds are attempting to open up a chasm which can never be closed—

(Continued on page 3)

Strangled by bureaucracy

(St. Mary's Journal-Argus)

Canadians are, in the view of many, slowly being strangled" by the ever-burgeoning of the bureaucratic "octopus" in this country. At the present rate of bureaucratic growth, we must soon reach the stage where half the population of Canada will be working to pay the other half. Perhaps we have reached this stage?

The strangle-hold of the public service mandarins in Ottawa, who remain in office and perpetuate their kind and thinking as new recruits are added, while our elected representatives come and go, is becoming apparent even to the less observant citizen. It is these mandarins who formulate policy at all levels and more become convinced that they know a lot more about running the country than do our elected politicians.

On down the line, we observe similar trends in new Regional set-ups. Jobs once filled by elected representatives at little or no salary are taken over by "experts" who confuse and muddle every issue to the point where that valuable commodity of most elected representatives, plain common-sense, hasn't a chance to cope, thus feeding the bureaucratic octopus.

The growth of bureaucracy in this country, in our opinion, is a matter which should be of equal concern to the present oil crisis, welfare problems and so forth. Do we, by fair means or foul, give the country back to the people or do we remain so bewildered by the jungle of red-tape created by those who are supposedly "servants" that we drown eventually in a sea of heavy taxation?

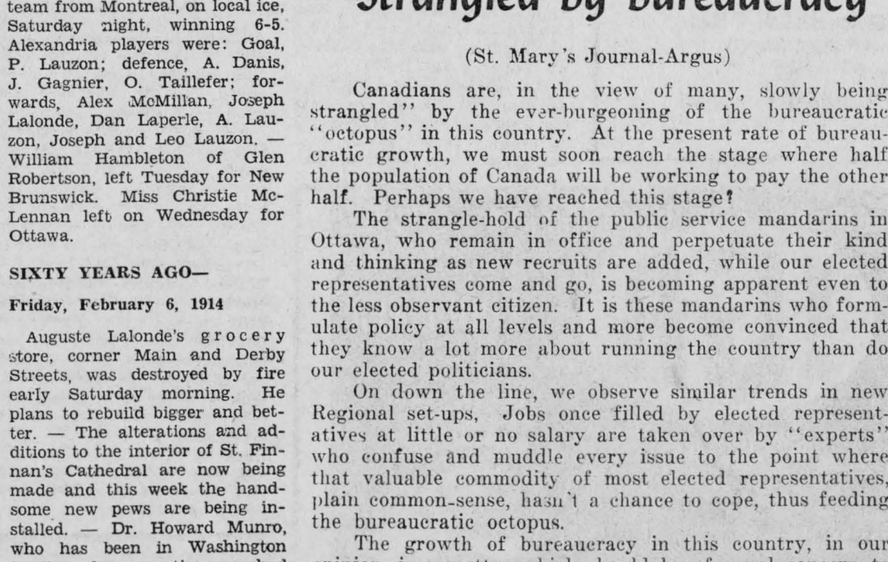



WITH OUR

RAMBLING REPORTER

by Ed.

A sweater's to accentuate the positive and a girdle to eliminate the negative.

A PLACE IN THE SUN

The first weekend of February must have been the coldest one of the winter. It was so cold on Sunday, in fact, we found ourself seeing possibilities in the proposition that Canada acquire two small islands in the Caribbean.

Seems Turks and Caicos Islands in the general area of the Bahamas would prefer a tie-in with Canada rather than the present British connection. A tourist board delegation from the islands is in Ottawa to propose that Canada acquire them as an administrative area and Max Saltsman, NDP financial critic suggests we take them over and incorporate them into Nova Scotia.

Our first reaction was negative. The natives are getting restless in a lot of those sun spots and we might be inviting a lot of headaches, even though the population of the islands is only 6,000. In this day and age why should we be getting into the business of colonies?

Empire building holds no allure for us but it might look more inviting from Ottawa where senior civil servants have been involved in that game since our huge bureaucracy was but a baby. Having our own islands in the sun might be a godsend too, for those hard-working civil servants. When they tired of the steady grind of paper work, poor things, we could fly them down to Turks or Caicos for a well-earned rest.

In fact the Government might move there en masse in winter if the island waters lend themselves to scuba diving.

Our knowledge of these islands is nil but if they're big enough they might be developed as a resort area exclusively for Canadians. Ottawa could put a special tax on those misguided people who insist on going to Florida, Mexico or Hawaii. Make them all seek the sun in Canada South and our foreign exchange position would be much more healthy.

Of course we'd have to start supporting those 6,000 natives with welfare baby bonus, unemployment insurance, pensions, summer works, LIP and what have you. With all that giveaway, though, there'd be little chance of the natives growing restless.

The proposition has its good points and the colder it gets up here the more we see possibilities for Canada in the Caribbean. That veteran golfer, Ernie Pelley, is digging divots down in Florida and we're thinking of sending him over to Turks and Caicos to see what they boast in the way of golf facilities. We're thinking in terms of a southern lay-out for the Glengarry Golf and Country Club. The members could play six months here, then move south en masse to their Caicos course.

Sounds heavenly doesn't it? But they'll have to come up with something more attractive in the way of names for our new islands in the sun. Turks is for jerks, and Caicos is too close to chaos to be funny.

As one of our letters suggests: Think twice before Jamaica move into the Caribbean. Trim it, dad!

RIB TICKLERS

From Intercom, by way of the Bell News, come these "funnies" found in various papers:

The sudden cyclone destroyed the house and three children are missing. Neighbors donated a bed to give the couple a new start.—Leader & Press, Springfield, Mass.

After the operation he failed to rally, lapsing into a comma from which he never fully emerged. —Tribune Chicago, Ill.

Miss Snyder told her audience that in her tour of the devastated countries she found people suffering intense hardships and many were dying of salvation.
—News Bee, Rockway, Pa.

The cream-cheese decoration for open-faced pies, tastes as dreary as it looks.
—World-Telegram New York

Generally, in business, the girl with the low-cut dress is looked down upon.
—Times, Detroit, Mich.

NEWS OF INTEREST FROM MAXVILLE AND SURROUNDING DISTRICT

Mr. and Mrs. John Jamieson have returned to their home in the village after spending seven weeks touring England and Scotland and visiting friends and relatives over there.

The service at St. Michael's Anglican Church for this Septuagesima Sunday will be Holy Eucharist at 9 a.m. At 5 p.m. there will be a parish festal evensong, to be sung by the men and boys of the choir of Christ Church Cathedral, Montreal, at Christ Church, Long Sault.

Mr. and Mrs. Billy Childs and daughter Jane of Cape Cod, spent the weekend as guests of Mr. and Mrs. Angus MacRae, and also visited Mrs. Alex M. Stewart and Murdie in Dunvegan.

The Kenyon Agricultural Society held a very well-attended annual meeting on Saturday. President Donald E. MacMaster was presented with an Agricultural Service diploma. On behalf of the Glengarry Highland Games Association President Garry Smith presented awards of recognition for outstanding work to John Jamieson, Ian D. MacLeod, Walter Blaney, Don Gamble Jr., Wayne Fraser and Brian Arkinstall.

Recent winner of the Lions Draw was lucky Albert Chretien.

Remember to save all those old newspapers—there has been a slight delay in getting the collection box ready, but just leave the tied bundles of papers on the steps across from M and M. CARP is now making regular pick-ups.

WI HAD MEETING

The January meeting of the Maxville WI was held at the home of Miss Gladys Roulston. Mrs. R. F. McRae presided in the absence of the president. The roll call was, "Bring your favorite recipe, with a sample, to be sold".

Mrs. R. F. McRae gave a memorial tribute to Mrs. Domina Carriere, who had died since the last meeting, then read a poem, followed by a minute's silence and prayer. Mrs. McRae spoke on the Tweedsmuir Project.

Mrs. A. J. Wilkes read excerpts from "Wild Goose Jack", the story of Jack Miner of Kingsville.

Mrs. McRae brought the meeting to a close, after reading "Canada, the Unknown."

Tea was served by Mrs. I. Roulston and Miss Gladys Roulston.

BIBLE SOCIETY FUND

The Maxville Branch of the Montreal Auxiliary of the British and Foreign Bible Society reports the donations from all sources for 1973 amounted to $553.40.

The directors and officers wish to thank all those who gave so generously and, in particular, those who gave of their time to carry out the local canvass.

It is expected that the 1974 canvass will be conducted in October.

(Intended for last issue)

Mrs. Verna MacGregor and Winona spent the weekend in Pointe Claire visiting Mr. and Mrs. Douglas Bertrand and family.

Mrs. D. Markell and daughter Miss Terry Ann Markell of Montreal were dinner guests on Friday with their aunt Mrs. Howard McEwen. Also accompanying them were Mrs. G. Gaudin and Miss Ann Dalton.

The service at St. Michael's Anglican Church for this the 4th Sunday after Epiphany will be Evening Prayer at 7.30 p.m.

Spending some time in hospital in Cornwall this week are Bill Hunter, Henry Cuillerier, Keith Franklin, and also Miss Brenda Cousineau.

The regular euchre party convened by the Auxiliary was held at the Maxville Manor last Wednesday evening. Ladies' first prize went to Miss Charlene Michaud, and Ladies' second to Mrs. Villeneuve of Greenfield. The consolation prize was won by Mrs. Margaret Michaud. Rod. MacLennan won the Men's first prize and Father Ouimet of Greenfield the second prize. The consolation prize went to Gregor McEwen, and Ernest Cameron won the door prize. The next euchre party will be on Wednesday, February 6th, convened by Mrs. John MacKenzie, and Mrs. David Danskin, with Mrs. Grace Doth in charge of tickets and cards.

We get letters...

(Continued from page 2)

something Britain has sorely learned! Also, let our Parliamentary Commission direct their efforts to more lucrative work for Canada and especially for the Maritimes.

C. E. Dewar

DISAPPOINTING

Alexandria, Ont.

The editor,
The Glengarry News,
In reply to your answer to the letter you received, Jan. 24th, it was disappointing, also touchy.

Just think of the far off countries, where they can speak and write 3 or 4 languages. I think this is very intelligent. Think that here in Canada a bilingual country "you mention" just English writing.

I suggest you need a new staff that can work in English as well as French. If they can't you yourself may be surprised of the result. Work would be done faster and satisfaction would be given to all in our community and the good service of what you could give, to help everybody in either English or French, would be performed as in the past years.

Do you know the proverb of turning your tongue seven times before giving such an answer. I can't believe this of you Mr. Editor. Hope you change your mind.

Conrad and Lucille Levert

NO POLITICAL POLICE

January 24, 1974

The editor,
The Glengarry News,

Dictators use a National or secret police force in order to enforce law and order. So the question might be asked, who will enforce law and order in Canada, the RCMP, the Provincial Police or our local police?

Mr. Trudeau has hinted at times that there should be another and Members have at times, jokingly referred to Goyer's Gum-shoes.

Our Police Forces were quite capable of keeping law and order in the past and still are, provided they are independent and free from political pressure. Canada needs no secret Police. Its mission would not be to protect the public, but rather to protect entrenched political power against the people.

Law-abiding citizens should strongly oppose any move to rule out local authority. The motive could be to replace it with Federal Police Power. The Royal Canadian Mounted Police are considered to be one of the best in the world—or were.

Mrs. A. A. Cockburn

THE STUDENTS PAY

RR1 Martintown

The editor,

The Glengarry News,

For approximately six months, I have been reading in your paper various accounts regarding the activities of the SD&G County Board of Education.

As I understand it, the people elect the board members to represent them in matters of education. To put it very simply, the primary purpose of the SD&G School Board is to give our children an education.

What Kind Of An Education

I would assume that the main job of the teachers is to teach, not to pass on their personal prejudices, but to give the students an open mind to judge for themselves. The teacher follows a specific curriculum that has been recommended by the school board. If a teacher or group of teachers feel that the curriculum is detrimental to the student, I would again assume that an avenue of communication to the school board is available.

Let's say for argument's sake that the school board ignores the recommendations of its teachers and continues on its own policy. What is the teacher to do? Appeal to the parents? Appeal to the student? The teacher is concerned with the quality of education he or she is teaching. Are teachers expected to stick their necks out and endanger their jobs?

I have heard personally, at a regular school board meeting, Mr. Fraser Campbell, chairman, state that no teacher needs to fear retaliation in expressing their personal opinions even if these opinions are contrary to the policy of the school board.

My point is this. If this is so, why are so many committees having to be formed? Why do so many safeguards seem necessary if the SD&G school board is doing the job they were elected to do?

As a parent, I am very concerned with all the bickering that seems to be going on between teachers, parents and school board members. Who is going to pay for all this dissent? "THE STUDENT".

Mrs. Dorothy Taylor

Auld lang syne .

(Continued from page 2)

of the Princess Louise Dragoon Guards, left Monday morning for Toronto to take a course in cavalry drill at Stanley Barracks. — Last week A. J. Kennedy, for several years proprietor of the Commercial Hotel at Maxville, sold that well-known hostelry to Francis Duperron of Montreal. The price was between $9,000 and $10,000. — Misses Grace Munro, Annie and Margaret Campbell were in Ottawa, Friday, attending the presentation of "The Merchant of Venice", by Sir Henry Irving. — Miss Laura M. Weegar, Maxville, left on Saturday for Montreal, where she is taking a course in stenography.

PINTO FOODS



MILL SQUARE

Open 7 days a week

8 a.m. to 10 p.m.

3-4c

JEWELRY ...the perfect gift!

Bruno Pigeon

JEWELLERS

Accutron, Rodania, Bulova, Cravelle, and Timex WATCHES

A beautiful assortment of Diamond Sets, Birthstone and family Rings Razors, Jewelry Boxes

Crystal and Silverware, Cut Glass, Earrings,

Gifts for every Occasion

Watch and Jewelry Repairs

13 Main N., Alexandria Tel. 525 - 1518

ADVANCE NOTICE TO TRUCKERS AND SHIPPERS

HALF LOAD RESTRICTIONS

Half load restrictions will be enforced on all County Roads in the United Counties of Stormont, Dundas and Glengarry, during the 1974 half load season, with the exception of:

1) County Road 1—Between King's Highway 401 and King's Highway 2
2) County Road 14—Between King's Highway 401 and King's Highway 2
3) County Road 33—Between King's Highway 401 and the City of Cornwall
4) County Road 35—Between King's Highway 401 and King's Highway 2
5) All those portions of County Roads in villages and towns serviced by King's Highways

D. J. McDONALD, P.Eng.
Counties' Engineer
County Buildings
Cornwall, Ontario

6-1c

ALEXANDRIA IGA FOODLINER



WE GIVE GOLD BOND STAMPS

PLENTY OF FREE PARKING

OPEN TILL 10 P.M. FRIDAY EVENING

Schneider's Vac. Pk. RED HOT WIENERS	1 lb. pkg.	83c	
Australian Frozen Whole Shoulder LAMB ROAST	lb.	79c	
Cut from the Flank, Frozen PORK SIDE RIBS	lb.	89c	
Bottom Cut from the Beef Hip ROUND STEAK ROAST	lb.	1.69	
Top Valu Sweet Pickled, 3-4 lbs. COTTAGE ROLLS	lb.	89c	
Top Valu 1 lb. pkg. SLICED SIDE BACON	lb.	1.09	
Aylmer Choice TOMATOES	28 oz. tin	33c	
Top Valu Fancy TOMATO JUICE	6 19 oz. tins	$1	
Aylmer Assorted JAMS and JELLIES (with pectin)	9 oz. jar	25c	
Westinghouse, Inside Frosted 40, 60 or 100 watt LIGHT BULBS	3 pkgs. of 2	$1	
White Swan White or Asst. colors BATHROOM TISSUE	2 roll pkg.	29c	
Brookpark Assorted Varieties Frozen MEAT PIES	3 8 oz. pies	89c	
Reg. 54c CRISPY TATTERS	3 boxes	$1	
Florida Marsh White GRAPEFRUIT	10 size 48's	89c	
Golden Yellow Dole or Chiquita BANANAS	lb.	14c	
Canada Extra Fancy B.C. Red DELICIOUS APPLES size 113s	lb.	29c	
California Red EMPEROR GRAPES	lb.	49c	
California No. 1 Iceberg LETTUCE, size 24's	ea.	29c	
U.S. No. 1 Green Pascal CELERY, size 24's	ea.	39c	

HYDRAULIC Barn Cleaner

Hydraulic unit and motor inside building. This sort of drive eliminates the gears, belts, clutches, friction discs and wear and tear of parts. Swing with cylinder.

CO-OP

Prefab Silo

BUTLER

Three cable silo unloader and distributor bottom discharge silage unloader DION self unloading forage boxes

L. Lauzon

FARM MACHINERY DEALER

SALES and SERVICE

57 Kenyon St.
Alexandria, Ont.
Tel. 613-525-1937

19-tf

Leo Paquette Clothing

128 Main St. S., Alexandria

JANUARY CLEARANCE SALE

MEN'S FLANNELETTE SHIRTS	4.79
CHILDREN'S 2-PC. UNDERWEAR	20% OFF
JEANS	20% OFF
SHORT DRESSES	20% OFF

HOURS: Monday, Tuesday, 9 to 6 — Wednesday, closed all day — Thursday, 9 to 9 — Friday, 9 to 10 Saturday, 9 to 5

TEL. 525-3353

GERRY DEXTRAS

BOOKKEEPING SERVICE, COMPTABILITE

TAX RETURNS, BUSINESS, FARMS, PERSONAL

92 Kenyon St. East Alexandria, Ont.

6-8-10-12-tf

Closed For Renovations

from

FEB. 4th to FEB. 14th

Just Take Out Orders Will Begin on Feb. 7th

Alexandria Restaurant and Pizzeria

Main St. S., Alexandria, Ont.

KEEP THE LOVELIGHT SHINING... Valentine Hits

DIAMOND RINGS

GOLD and SILVER CHARMS, BRACELETS, CHAINS, PENDANTS, EARRINGS, BROOCHES and ZODIACS

GIVE YOUR LOVED ONE A GIFT FOR VALENTINE

FROM

Desrosiers & Hope Jewellers

49 Main Street Tel. 525-2339

4-4-c

STEDMANS

PACESETTER

THURSDAY FRIDAY SATURDAY

$1.44 DAY

PHENTEX YARN 2 and 3 ply, ass't. colors	3/1.44	HALF SLIPS 100% nylon, ass't colors, size S,M,L	1.44 EA.
VACUUM CLEANER BAGS To fit Sunbeam Canisters Model L30, L35, L31 and L60.	3/1.44	PALMOLIVE LIQUID DETERGENT	2 bottles 1.44
ABC 5 lb. HEAVY DUTY DETERGENT	1.44 BOX	PLAY SUITS 100% stretch nylon, ass't. colors, sizes S,M,L	1.44 EA.
TOWELS Terry Cloth, size 20''x40'' Ass't Colors	1.44 EA.	3-PIECE CO-ORDINATE SETS Panty hose, briefs and bra	3 packs 1.44
BABY DOLL PYJAMAS Ass't colors and patterns sizes S,M,L	1.44	LADIES' BRIEFS Ass't. patterns, 100% nylon	2/1.44
WILL-O-PAK BOXED CHOCOLATES Ass't. Flavors	3 boxes 1.44	PLASTIC GARBAGE BAGS Size 26x36	3 pkgs. 1.44

"CHARGE-IT !"

STEDMANS - ALEXANDRIA

KINGS'
GAS BAR
NOW OPEN

ERNIE'S GAS BAR

Main St. S., Alexandria
TEL. 525-2196

6-2c

ALEXANDRIA and DISTRICT MINOR HOCKEY ASSOCIATION

DANCE

at the

BONNIE GLEN

SATURDAY
FEB. 9th

9 p.m. to 1 a.m.

Sylvester MacDonald and his Clansmen

Refreshments — Lunch

Tickets, advance sale $1 at door $2.00

Glens take division title with two weekend wins

For the third time in five years the Alexandria Glens are holders of the Winchester Press trophy. Wins over Winchester and Embrun on the weekend wrapped up the North Division title for the local club.

On Friday evening in Winchester Ken McDonald's Jr. B squad skated to an easy 11-6 victory over the lowly Hawks before a large crowd of over 420.

J. T. Hay, Brian Filion and Bob Hanson all scored twice for the Glens while Rod Shepherd, Claude Roy, Ken Blair, Tom Ross and Brian Reasbeck added singles.

Len McLean and Randy McDonald had two each for the Hawks and singletons were added by Larry Moore and Bryan Wyatt.

Referee Ken McMillan handed out 65 minutes in penalties with Alexandria accounting for 35 of them.

At the Community Centre on Sunday afternoon, the high-flying Glens handed the visiting Embrun 72's a 6-4 setback before a crowd of just over 300.

Glens scorers were Claude Roy, Roch Lajoie, Ken Blair, J. T. Hay, Bob Hanson and Brian Filion.

Embrun marksmen were Steve Villeneuve Louis Martel, Frank Servant and Alain Brisson.

Referee Don Grant handed out a total of 62 minutes in penalties with the Glens taking 49 of these.

This weekend the Glens are in Winchester again, for a Friday night contest with the Hawks and on Sunday the Morrisburg Lions visit the Community Centre for a 2.30 p.m. match with the Alexandria squad.

On the warpath

Our boys' basketball teams are surging forward with great success. The junior boys were successful in defeating Plantagenet 31-25. They were not to be stopped as their victory march continued with a win over Hawkesbury Hawks 31-21. John Charlebois was high scorer with 9 pts. and Danny McPherson displayed fine defensive play.

The seniors displayed constant team effort and determination in defeating the Plantagenet seniors 76-25. They proceeded to keep their victorious standing of 7 wins and one loss with a win over the Hawkesbury seniors, 66-35.

Our girls' volleyball teams hosted La Citadelle from Cornwall on Friday in their last exhibition match before their tournament. Although the seniors got off to a rather slow start, they came back to win three consecutive games and the match. Outstanding play by Alice Cadieux and Mary MacPherson was a feature.

The juniors were also victorious, winning 3 out of 5 games, led by consistent serving from Linda MacLeod and strong net play by Margie McCormick and Sylvie Charlebois, they defeated La Citadelle in the final game 15-9.

Both teams are preparing for the Glengarry-Prescott tournament. The seniors are in Vankleek Hill on Saturday and the juniors play on Feb. 16th, here. Good luck girls!

Minor week marked here

In commemorating Minor Hockey Week, the Alexandria and District Minor Hockey Association sponsored a successful Atoms tournament at the Community Centre.

Brasher Falls, NY, won over Hawkesbury 3-1 to take home the "B" trophy while our own Alexandria boys, coached by Ron Allison, copped the "A" title with a 6-2 win over Cornwall Township.

Other entries were from Maxville, Cornwall, Prescott and Morrisburg.

It was fun at the Family Fun Night Friday at the arena, also sponsored by the ADMHA. MC Gaetan Giroux had Councillor Mrs. Florence Villeneuve and Recreation Chairman Jacques Joly attempt vainly to put the puck in the net to officially open the evening.

Novice boys coached by Gilles Nadon and Don Whissell eked out a 3-2 victory over their mothers, coached by Mrs. Rejeanne Lajoie. Deserving special plaudits was "Mrs." Hoppy Gallant.

Atoms vs. mothers proved another close one with Rene Gauthier's boys finishing on top 2-1 over playing manager Mrs. Marlene Cholette's gals.

Novelty races were enjoyed by boys in each division under direction of Jean Yves Jeaurond.

Tournament chairman Rupert Epp and special events chairman Mrs. Nancy McKenzie expressed appreciation for the ready co-operation of so many in making the night such a success.

Church services

The Services of Worship for the United Church of Canada for Sunday, February 10th, are: Alexandria. 9.30 a.m.; Knox, Lancaster, 9.30 a.m.; Salem, Summerstown, 11 a.m.! Scout Service at St. Andrew's Presbyterian Church, 7.30 p.m. at South Lancaster.

The regular meeting of the UCW will be held in the Church Hall, Alexandria, on Wednesday, February 15th. Miss Helen Marshall of the OMMB will be guest speaker and show slides on her recent trip to New Zealand.

PARCOST
prescriptions at reasonable cost
PARTICIPATING PHARMACY

Alexandria Drug Mart
5 Main St. Alexandria
525-2525

COMMUNITY CENTER PROGRAM

FRIDAY, FEB. 8th—
9 a.m. to 3 p.m.—Ecole Rouleau
4 p.m. to 6 p.m.—Cameron
7 to 9—Public Skating
9.30 to 11—Midget Allstars

SATURDAY, FEB. 9th—
7 a.m. to 10.30 p.m.—ADMHA
11 p.m. to 12—Denis Lajoie

SUNDAY, FEB. 10th—
7 a.m. to 11 a.m.—ADMHA
11.30 a.m. to 12.30 p.m.—GTL
2.30—Morrisburg vs. Glens
5.30 to 7.30—Girls Hockey
8 p.m. to 11 p.m.—Industrial Hockey

MONDAY, FEB. 11th—
9 a.m. to 3 p.m.—Ecole Rouleau
3.30 to 5.30—Minor Broomball
5.30 to 7.00—R. Allison
7.30 to 10.30—Men's Broomball
10.30 to 11.30—G. MacDonald

TUESDAY, FEB. 12th—
9.30 to 10.30—Harmony Glen
10.30 to 11.30—Pre-Schoolers
2.15 to 3.15—GDHS
4 to 5.15—Teachers
5.15 to 6.15—Cameron
6.30 to 8.00—L. Leroux
8.30 to 11.30—J. Paiement

WEDNESDAY, FEB. 13th—
10.10 to 11.10—GDHS
1.10 to 2.10—GDHS
3.30 to 5.00—Free Public Skating
5.30 to 7.00—R. Epp
7.30 to 9.30—Ladies' Broomball
9.30 to 11.00—R. Seguin
11 to 12.00—Campeau

THURSDAY, FEB. 14th—
9.05 to 10.05—GDHS
11.20 to 12.20—GDHS
2 to 3—E.P.S.
3.30 to 4.30—Iona
5.30 to 7—Jr. Glens
7.30 to 10.30—Men's Broomball
10.30 to 12.00—Michel Menard

TENDER

Sealed tenders will be received until 4.00 p.m.,

Tuesday, February 28, '74

at the office of the Administrator, Glengarry Memorial Hospital, Alexandria, Ontario or at the office of Helmer and Tutton, Architects and Site Planners, 287 MacLaren Street, Ottawa, K2P 0L9 for:

ADDITIONS AND ALTERATIONS
TO
GLENGARRY MEMORIAL HOSPITAL
ALEXANDRIA, ONTARIO

Tender documents are available to General Contractors, Mechanical and Electrical trades at the Architect's office on deposit of $100.00 per set. Documents are on display at the Ottawa Builders Exchange. Mechanical, Electrical, Plaster and Acoustic Tile trades shall tender through the Ottawa Valley Bid Depository or the Cornwall Bid Depository.

Lowest or any tender not necessarily accepted.

HELMER and TUTTON
Architects and Site Planners
287 MacLaren Street,
Ottawa, Ontario K2P 0L9

GERRY ADAMS, Administrator,
Glengarry Memorial Hospital,
Alexandria, Ontario.

6-2c

BUY NOW and SAVE $ $
Children's Borg Lined
WINTER BOOTS
AS LOW AS
3.95
Many Other Items at GREAT SAVINGS
The Shoe Shack
14 MAIN STREET ALEXANDRIA 6-1c

ANNUAL BARN MEETING
GLENGARRY PRESCOTT AYRSHIRE CLUB
SATURDAY, FEBRUARY 9th
at 1.00 p.m.
Farm of Ross Rodger, Vankleek Hill, Ont.
Guest Speaker Dr. P. A. Watson, E.B.I.
All dairymen invited to attend
6-1c

Carnival '74
GLEN ROBERTSON
WINE and CHEESE PARTY
Feb. 8th - 9 p.m.
ST. MARTIN'S PARISH HALL
Dancing to the music of Hubert Lalonde
Also popular Scottish Fiddlers and Accompanists
Admission $1.00
Dance - Feb. 16th
ORCHESTRA — THE SNOWBIRDS
CROWNING OF THE QUEEN
Admission: Adults $1.50 Teenagers $1.00
Snowmobilers wishing to take part in Torch Light Parade and Treasurer Hunt, should arrive at hall by 7 p.m.
6-1c

FRATERNITY 73
BINGO
at the hall
EVERY FRIDAY
JACKPOT $130

GOING SOUTH ?
Start Your Vacation Here !



JUST RECEIVED
NEW ASSORTMENT of
SHORT- SLEEVE KNITS
sizes, S, M, L, XL
All Shades and Styles

SUMMER WEIGHT SLACKS
Sizes 28 to 42, in Plains and Checks, Patterns

SWIMWEAR for LEISURE



Mister Mann
Tel. 525-2030 — Alexandria

SNOWMOBILE
FEBRUARY BARGAINS
— AT —
SHEPHERD MOTORS LTD.
83 Main St. N.

1 1973 TNT 340	$650
1 1971 NORDIC, 399	$375
3 Only, 1974 OLYMPIC 340 Reg. $950. No trade. NOW	$825
2 Only, 1974 OLYMPIC 399 Reg. $1025. No trade. NOW	$895
Helmets, Suits and Boots Reduced	20%

Tel. 525-1402
6-1c

HOTEL CORNWALLIS
presents
Valentine Sweetheart Jamboree
Thursday , February 14th
JOHN WATSON and THE RHYTHMAIRES
FEATURING: ELAINE, QUEEN OF YODELING
POPULAR WAVE OWENS and SPECIAL GUEST STAR
TV and RECORDING ARTIST RON PERKINS
All ladies will receive a Sweetheart Rose
Fellows, to wait on your tables, there will be 12 Sweethearts
Dancing 9p.m. to 1a.m.
QUEEN ELIZABETH ROOM
HOTEL CORNWALLIS
Cornwall, Ont. Admission — $ 1.50 6-2c

SOCIAL and PERSONAL

Mrs. J. S. McDonald and George of Green Valley, spent the weekend in Ottawa visiting members of their family.

Mr. and Mrs. Jim Talarico, Joey and Michel of Rousses Point, spent the weekend with her parents, Mr. and Mrs. Z. Courville.

Mr. and Mrs. Ambrose McLean of Bainsville, spent a few days in Toronto visiting relatives.

Mr. and Mrs. Alex Sauve and Mr. and Mrs. Alexander Sauve and son Jason of Ottawa, visited on Monday at Lancaster with Mr. and Mrs. Hughie Pidgeon, Suzanne and Gordon.

Mr. Hill and Mrs. Roy Gillespie, Mr. and Mrs. Edward Pidgeon and Nancy and Jacklin of Lunenburg, were recent visitors with Mr. and Mrs. Hughie Pidgeon and family at Lancaster.

Dental Health Week
February 4 - 10, 1974

If you have ever had a toothache, did you know chances are you might have prevented it? Ontario's dentists report that well over half of our dental problems can be prevented by a program of proper oral hygiene.

From February 4th through 10th, it is Dental Health Week across the province. Think about preventing oral health problems by brushing and flossing your teeth regularly. It is simple to do and pays you dividends. You'll help avoid future tooth problems.

You will be able to
"Smile More in '74"

Cornwall and District Dental Society

6-1c

THE STORMONT, DUNDAS AND GLENGARRY COUNTY ROMAN CATHOLIC SEPARATE SCHOOL BOARD

to facilitate planning, is holding an

Early Kindergarten Registration

for September, 1974. The actual registration, at which time your child would be brought to school, will be held at a later date.

1. On Tuesday, February 12, 1974 from 9.00 a.m. to 4.00 p.m., please register by phoning your school principal or by sending the registration form included with this ad.
2. The child must be 5 years old before February 1st, 1975.
3. This applies to all school's under the jurisdiction of The Stormont, Dundas and Glengarry County Roman Catholic Separate School Board.
4. For more information, please call your school principal or Mr. Percy Beaudette, 1104 First St. East, Cornwall, 933-1720.

REGISTRATION FORM

Pre-registration to Kindergarten classes for September, 1974.

Name of Child .....

Address ..... Tel. .....

Age: Day ..... Month ..... Year .....

Name of Father: .....

Name of Mother: .....

Signature .....

To be sent to the Principal of the school concerned for February 12, 1974, at the latest.

6-1c

Mrs McCuaig died at 80

Funeral services were held January 29th for Catherine A. McCuaig of Lancaster, who died January 26th at Glen-Stor-Dun Lodge. Dr. W. L. McLellan of Cornwall, conducted the service in St. Andrew's Presbyterian Church, Lancaster.

The wife of Malcolm McCuaig of Lancaster, she was in her 81st year.

Mrs. CcCuaig was the former Catherine Clark, a daughter of Alpin Clark and Mary McGregor. A devoted member of her church, she was a Life Member of the Women's Missionary Society of St. Andrew's Presbyterian Church, Lancaster.

To mourn she leaves her husband, one son and two daughters: Clark McCuaig, Lancaster; Janet, Mrs. Archie Robertson, Bainsville and Donalda, Mrs. Wilfred Vallance. Maxville. Thirteen grandchildren and five great grandchildren also survive. One daughter, Maybelle, predeceased her.

Pallbearers were Leslie Clark, Colin Watt, Robert McRae and three grandsons, Malcolm Robertson, Clarence Robertson and Jim Vallance.

Burial was in St. Andrew's cemetery, South Lancaster.

Lost home at St Telesphore

Rodolphe Charlebois of the St. Telesphore area lost his farm home to fire on January 9th. The blaze started in the attic from the chimney and spread throughout the home despite efforts of the St. Telesphore fire brigade.

Furniture in the downstairs was removed to safety and the loss is partly covered by insurance.

Names omitted

Two members of the board of Glengarry Memorial Hospital were inadvertently omitted from the list published in last issue. Wilfrid Menard, Green Valley, was in Florida when the group picture was taken and Ewen MacDonald, Glen Roy, was another absentee.

K of C BINGO
EVERY SUNDAY

AT THE K of C HALL
ALEXANDRIA
JACKPOT $70
Doors Open at 7 p.m. sharp

To make home in Weston

MacMILLAN—AKER

On Dec. 21st, 1973, at 8.30 p.m. in Westminister United Church, Weston, Ont., at a candlelight service, Ada Christine Aker exchanged marriage vows with Brian Ewen MacMillan. The bride is the daughter of Mrs. Gladys Aker and the late Mr. Aker of Sydney Mines, Cape Breton, Nova Scotia. Mr. and Mrs. Angus E. MacMillan of Lochiel, are the parents of the groom.

Presiding at the organ was Mr. Edward Greenwood.

Rev. Donald Reed performed the ceremony in the presence of immediate relatives and friends.

The bride, given in marriage by Mr. James Johnston, wore a white crepe full-length gown. The ruffled stand-up collar extended down front to a bolero. The skirt also had ruffles at bottom. A full-length veil fell from a white flower headpiece and she carried a bouquet of red roses and pine.

The bridesmaid, Miss Martha MacBurnie wore a red velvet, floor-length gown with matching ribbon entwined in her hair and carried a bouquet of pink and white carnations and pine.

The best man was a cousin of the groom, Mr. Leslie MacMillan of Hamilton.

Following the ceremony a reception was held in the bride's apartment. The couple flew to Cape Breton to spend Christmas week with her mother, brothers and sisters and their families.

A reception was held in Dalkeith hall.

They will reside in Weston, Ont.

Funeral held J W Ferguson

Funeral service for the late John Walker Ferguson was held from the Munro Funeral Home, Maxville, with Mr. George Tomita and Dr. I. D. MacIver officiating.

A resident of Apple Hill, he spent his life in this area with the exception of seven years during which time he worked for the Department of Agriculture.

Mr. Ferguson was the son of the late W. A. Ferguson and his wife Emma Robinson. He leaves to mourn his loss his wife, the former Alice Fraser, one aunt, Mrs. Neil MacLeod, Toronto and several cousins.

Pallbearers were Ronald Macdonell. William MacMillan, Stewart McIntosh, Allan Munro, John W. Munro and Wilfrid Rozon.

The body was placed in Maxville vault with spring burial in North Branch cemetery.

Elio G. Gualtieri O.D.
Doctor of Optometry
Every Saturday
8 a.m. to 6 p.m.
39 Main St. North
above Sauve Real Estate
For appointment Tel. any day from 8 a.m. to 6 p.m.
Tel. 525-1987
25-tf

FRESH
Graded Eggs
WHOLESALE - RETAIL
Cedarcraig Farm
2nd Kenyon, next to Glengarry Transport
Tel. 525 - 3517

Died at 79

A native of Montreal who had resided at Dunvegan for some years, Ambrose Martin Allen died at Glengarry Memorial Hospital on Wednesday, Jan. 30th. He was 79.

To mourn he leaves his wife, the former Annie McKinnon and five sons, Robert and Thomas Allen, in California; Kenneth and John in Montreal; Frank of Dunvegan. One sister also survives, Miss Jessie Allen of Montreal.

Rev. Lloyd Davies conducted the funeral service, Saturday, at the Morris Funeral Home here. Interment will be at Dunvegan.

The pallbearers were Robert, Kenneth, Jack, Frank and Chesley Allen.

Notice of Proposed By-Law

Pursuant to Section 446 of The Municipal Act, R.S.O. 1970, Chapter 284, take notice that the Council of the Corporation of the United Counties of Stormont, Dundas and Glengarry proposes to pass a by-law for widening, altering and diverting several highways in the County Road System.

The roads, or portions of roads, affected by the by-law are listed in Schedule "A", appended hereto and forming part of this notice, and plans of the proposed widening, etc., may be examined by all interested persons at the office of the Counties' Engineer, County Buildings, Cornwall, Ontario.

The Council, or a Committee of Council, shall hear in person, or by his counsel, solicitor or agent, any person who claims that his land shall be prejudicially affected by the by-law, and who applies to be heard. Dated at Cornwall, Ontario, this 31st day of January, 1974.

R. J. LAPOINTE,
Administrator, Clerk-Treasurer

SCHEDULE "A"

1. County Road No. 1, in the Township of Matilda, Haddo Street and southerly to King's Highway 401, a distance of 3.0 miles.
2. County Road No. 25, in the Township of Lancaster, from County Road No. 23 to Glen Norman, a distance of 3.4 miles.
3. County Road No. 23, in the Township of Lochiel, from County Road No. 24 southerly, a distance of 1.7 miles.
4. County Road No. 30, in the Township of Kenyon, from the road between Concessions VII and VIII northerly, a distance of 0.3 miles.

6-4c

Garry
THE BEST IN SCREEN ENTERTAINMENT
ALEXANDRIA, ONT. — TEL. 525-1037
WED. - THURS. ONLY! FEB. 13-14

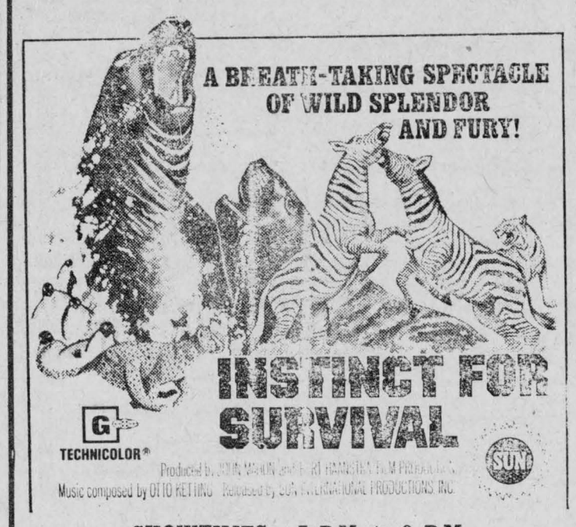

SHOWTIMES: 7 P.M. to 9 P.M.

Garry
THE BEST IN SCREEN ENTERTAINMENT
WED.-SAT. FEB. 6-9
DAY OF THE JACKAL
— ALSO —
"The Naked Ape"
Johnny Cranford, Victoria Principal
(ADULT ENTERTAINMENT)
SUN.-TUES. FEB. 10-12
'The Mind Snatchers'
— PLUS —
"Vault Of Horror"
(ADULT ENTERTAINMENT)
Wed.-Thurs. Only Feb. 13-14
INSTINCT FOR SURVIVAL
(See ad on this page)

ALEXANDRIA
Discount Department Store
58 MAIN ST., ALEXANDRIA TEL. 525-2677

WE STILL HAVE MORE WHITE WABASSO SHEETS 2.25 to 3.59
Slight Imperfections, Fitted, Flats, Asst. Sizes

COTTON PRINTS yd. 59c
Asst. Colors, Lovely for Quilts. 36" Wide

MEN'S GREEN WORK SHIRTS 3.95
ALL SIZES

MEN'S LONG-SLEEVE PULLOVERS 1.95 up
Cotton and Nylon, Asst. Colors and Sizes

MEN'S and BOYS' FELT LINERS 3.49 up
For Skidoo Boots, All Sizes

MANY OTHER ITEMS AT DISCOUNT PRICES IN STORE
LOCATED NORTH OF GARRY THEATRE, 58 MAIN ST.

BIG NEWS TODAY
SOVEREIGN FACTORY OUTLET
831 SYDNEY STREET
CORNWALL, ONTARIO
CARPET SALE

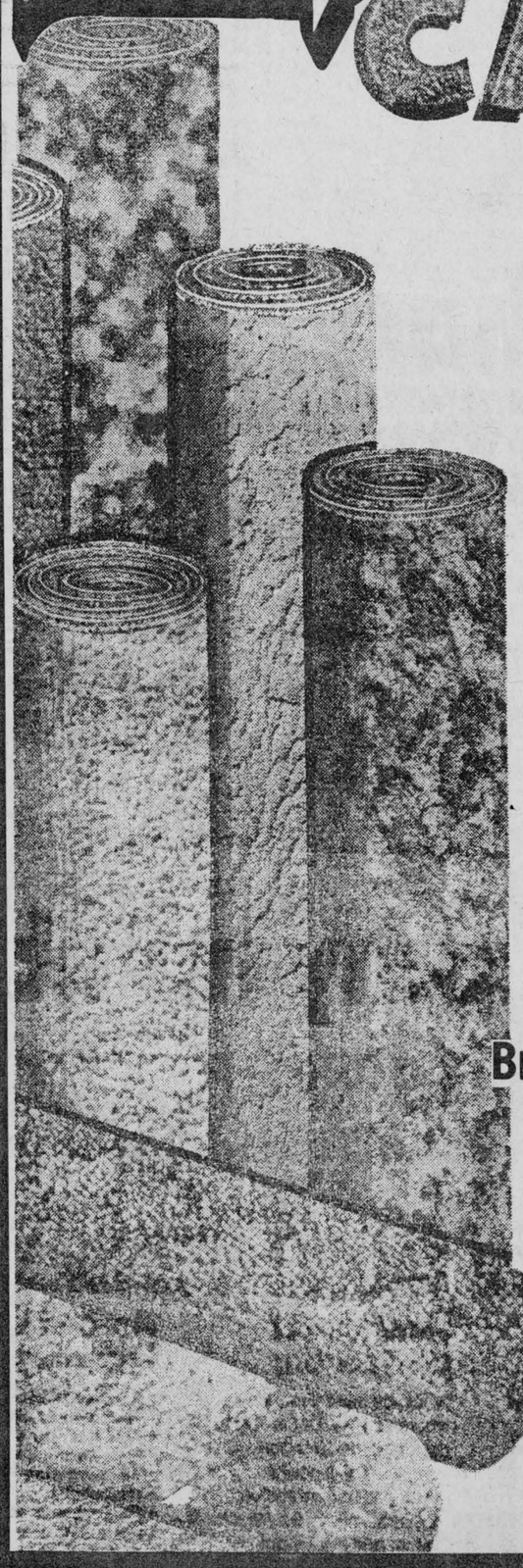

• Some With Slight Imperfections
• Contract Overruns
• Roll Ends Up To 40 Feet Long

SAVE 50% Off Suggested Retail Prices

Carpet Area Open
from
Tuesday to Saturday
10 a.m. to 5 p.m.

Bring Your Room Measurements

Choose From . . . .
• Luxurious Shags
• Smooth Velvets
• Hi-Lo Effects
• Florals and Abstracts
• Tweedy Looks

All Sizes and Colors Available

NEWS FROM HERE AND THERE

LAGGAN

John D. McKinnon attended the Farm Show in Toronto, last week.

Mrs. Alex MacMillan returned home after an enjoyable holiday in Nassau. She also visited relatives in Toronto.

On Sunday, Mr. and Mrs. Kenneth MacLennan. Dalkeith, visited with Mr. and Mrs. Alex MacCuaig.

Mrs. Don McInnes, John and Heather, Pincourt, Que., spent Sunday with Mr. and Mrs. Norman Stewart.

DUNVEGAN

Norman M. MacLeod, Glen, and Hughie MacIntyre, Apple Hill, attended the Ontario Association of Rural Municipalities 42nd annual convention which was held at the Royal Connaught Hotel at Hamilton, for two days.

Miss Gladys MacLeod, Ottawa, spent the weekend with her father, Neil B. MacLeod.

Mr. and Mrs. Kennie MacRae, Cornwall, spent the weekend with their parents, Mr. and Mrs. Dan MacRae and Mrs. K. W. MacRae.

Mr. and Mrs. Edwin Collin, Greely, Miss Louise Hart, Miss Heather Tenger and Miss Joan Montgomery, Ottawa, were home for the weekend.

Miss Barbara Loewen spent the weekend in Ottawa, visiting friends.

A large number attended the card party which was held in the Dunvegan hall on Monday night. Winners were:

Ladies: Mrs. Alex Titley, Laggan; Donna Poirier, Greenfield; low: Mrs. Bill MacLeod, Maxville.

Men: Dan Raymond, Greenfield; John Seguin, Dunvegan; Low, Elmer MacDermid, Moose Creek. Door prize, Mrs. Campbell, Moose Creek.

Next euchre on Monday, Feb. 11th, at 8.30 in the Dunvegan hall.

LANCASTER

Denis Brunet, formerly of this area, has received a promotion and left for Leamington, on Sunday. Mrs. Brunet and infant son Michel will join him in a couple of weeks.

Mr. Ferguson of the Montreal Theological College conducted the service at the Stone Church, South Lancaster, on Sunday.

Mr. and Mrs. Douglas Leblanc and family of Ottawa, Miss Heather Theoret and Ronnie Roy of Cornwall, spent Sunday afternoon with Mr. and Mrs. Fern Theoret and family.

Mr. and Mrs. Leo Gaucher spent a few days recently in Quebec City.

Miss Francoise Poirier of Ottawa, spent the weekend with her parents, Mr. and Mrs. J. Poirier and family.

Mrs. Florence Hewitt of Verdun, Que., is spending a week with Mrs. Rena Upton, East Front. and is also visiting her cousins, Mr. and Mrs. Garnet Upton of Alexandria, and George Upton of Cornwall.

Mrs. A. H. Robertson and Mrs. H. Rose and Caroline of Martintown, called at the Pattingale home on Sunday.

Sympathy is extended to Mrs. Mario Gareau and Mrs. Aurele Lefebvre in the loss of their father, Alex Lapierre of Summerstown.

Bookmobile

The SD&G United Counties bookmobile will visit the following locations during the week of February 11th:

Monday, February 11—Green Valley 10.30-11.45; St. Raphael's 1.00-2.30; Martintown C. 2.45-3.15; Apple Hill 3.30-4.00.

Tuesday, February 12—Riverside Heights 10.00-11.30; Morewood C. 2.05-2.45; Winchester Springs 3.30-4.00.

Wednesday, February 13—St. Andrews West C. 11.30-12.00; Gravel Hill 2.30-3.00; Monkland C. 3.15-4.15.

Thursday, February 14—Williamstown C. 3.30-4.30.

MOOSE CREEK

PRESBYTERIAN CHURCH ANNUAL

The annual meeting of Knox Presbyterian Church, Moose Creek, was held in the schoolroom of the Church, on January 12th. The Worship Service was conducted by Mr. Harvey Reichelt, MA, Student Minister.

Rev. (Dr.) Iver D. MacIver of Maxville, Interim-Moderator, conducted the business portion of the meeting. Mrs. Norman McCuaig was appointed as secretary for the meeting.

The reports for the several offices were presented as follows:

The Kirk Session report by John K. MacLean. clerk; the Board of Managers' report by Sterling MacLean; the Women's Missionary Society by Mrs. J. C. Robertson for Mrs. Norman McCuaig, secretary and by Mrs. E. L. Blair for Mrs. Murdie MacLean, treasurer; the Ladies' Aid Society by Mrs. Fraser MacMillan, secretary and Mrs. Angus Bethune, treasurer; the Sunday School reports by John K. MacLean and Mr. Harvey Reichelt; the cradle roll report by Mrs. J. C. Robertson.

The Presbyterian record report by John K. MacLean; auditors' report by Mrs. Angus Bethune; congregational treasurer's report by Mrs. David A. Ross; organ fund report by Fraser MacMillan, chairman.

Election of officers for year 1974: Kirk Session, Rev. (Dr.) Iver D. MacIver, Interim Moderator; Mr. Harvey J. Reichelt, student minister; elders, Archie Buchanan, Charles Blair, Alex McLean, Kenzie MacCuaig, Angus Bethune, John K. MacLean, clerk; board of managers, Sterling MacLean, secretary, Ronald Buchanan, Beverly Robertson, Angus Bethune, Stuart McKay 1974-75-76. Congregation treasurer, Mrs. David A. Ross; auditors, Mrs. Angus Bethune and Mrs. Stanley McKay; offering collectors, Fraser MacMillan, Donald G. McKay, Alex McLean Beverley Robertson.

Ushers, Earl MacNeil Sterling MacLean and Angus Bethune; organists, Mrs. Archie MacGregor, Mrs. Stanley McKay and Mrs. J. Cecil Robertson; trustees Earl MacNeil, John K. MacLean and Donald G. McKay; Presbyterian record secretary, Mrs. J. C. Robertson, who was also appointed as cradle roll superintendent; flower committee, Mrs. Kenzie MacCuaig, Mrs. Norman McCuaig and Mrs. J. C. Robertson.

It was decided that church reports will be printed for year 1973. Correspondence was read and considered regarding the budget allocation for the year 1974 and an allocation was accepted by the congregation. Several items of business are to be discussed by the board of managers.

John K. MacLean expressed the appreciation of the congregation to Rev. (Dr.) MacIver for his efforts as Interim-Moderator for the past year and to Mr. and Mrs. Reichelt for their untiring work in the several organizations of the congregation.

Rev. MacIver expressed his thanks to the members of the congregation for their gift to him for the past year and also thanked Mr. and Mrs. Reichelt for their continued work in the Church.

The meeting adjourned and the benediction was pronounced by Rev. MacIver.

Lunch was served by Mrs. Fraser MacMillan, Mrs. Angus Bethune and Mrs. Reichelt.

UCW met at Bainsville

The January meeting of Bainsville UCW was held Jan. 17th at the home of Mrs. Harold Fourney with the president, Mrs. H. S. Laws, presiding. Mrs. May McEwen was in charge of the worship service, her theme being "Time to Spend."

Fourteen members responded to the roll call with scripture verses containing the word "Hope". Mrs. J. R. Black read the minutes and the treasurer's report was given by Mrs. R. Robertson.

It was agreed that each family donate $3 for Feb. and March instead of having a function. Meetings will be held in February and March this year, with none in July and August.

Members are to serve lunch at our church annual meeting Jan. 23rd, at 8 p.m.

Mrs. H. Fourney presented the program for the day "Get This Word Around". Posters were displayed on "Stewardship".

A social half hour followed with lunch served by Mrs. Fourney and her co-hostess, Mrs. Margaret Gardner.

Lancaster WI is thanked for mittens

Fourteen members were in attendance at the first meeting of 1974 of the St. Lawrence Women's Institute held at the home of Mrs. J. B. White.

A variety of reasons answered the roll call, "I am an Institute member because".

A comment was made on the motto. "resolve to let the WI enrich your life not wear it out".

Greetings were read from Mrs. Blair, district president and thanks from Harmony Glen School in Alexandria for the mitts given in response for the December roll call.

A letter was read advising members the officers conference will be held April 30, May 1, May 2nd at Waterloo, Ont.

It was decided to send for slides of the Adelaide Hoodless Home and the Peace Garden, to be shown at the February meeting.

A donation of ten dollars will be given for pennies for friendship. Mrs. D. D. MacMaster won a special prize for guessing type of wood used to make our name badge. Mrs. J. B. White gave a report of the year's activities of the Glengarry Historical Society.

Mrs. Seguin read an item dealing with agricultural output with the U.S. Mrs. Graham Copas gave a report of the cheese industry and the plight of the vanishing cheese factories.

For the theme public relations Miss V. Caron gave a report of branch activities during 1973.

Members were advised of a meeting to be held at 2 p.m. in the village office which will be in regard to apartments for senior citizens in the area.

Members were asked to bring suggestions for proposed bus trip to the next meeting. Games were played and winners were Mrs. F. Fitzpatrick. Mrs. J. Sinnott and Miss V. Caron, Mrs. A. Lalonde and Mrs. K. Henskin, Mrs. E. Leroux and Mrs. White.

Lunch was served by the hostess, assisted by Mrs. E. Picard.

Mercury Snowmobiles

Now on display at

Mac's Marina, Lancaster

Come and Compare Prices!

We service Snowmobiles Tel.347-2788 Lancaster

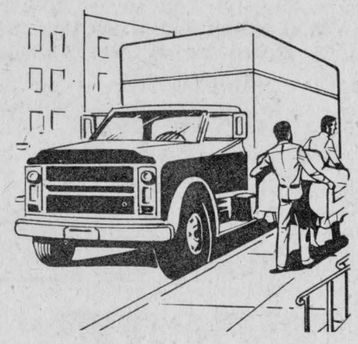

We Know All About Trucks

Don't make a move without seeing us. We'll supply you with the right truck parts for every G. M. truck on the road.

For G. M. Truck Parts

GET THE FACTS FROM THE

Parts Department at

ROY'S GARAGE (GREEN VALLEY) LTD.

Green Valley Tel. 525 - 2300

February 21 ONLY

THURSDAY BUCKET SPECIAL

When you buy a bucket or barrel of Kentucky Fried Chicken at the regular price. we'll give you the fixins, FREE!

✓ Family Pack of French Fries
✓ 16 fl. oz. of Creamy Cole Slaw
✓ A loaf of Grecian Bread



Col Sanders Recipe Kentucky Fried Chicken A CANADIAN COMPANY

Colonel Sanders and his boys make it "finger lickin' good"

Scott's chicken Villa

TEXACO SERVICE CENTRE

South side of Highway 401 on Highway 2

Lancaster Tel. 347 - 2670

Also stores in Cornwall and Hawkesbury

MacGILLIVARY'S Outfitters

315 Clark Ave., Cornwall
Tel. 933-4867



TARTAN BLANKETS 100% PURE WOOL 58"x 72" ASSORTED TARTANS FROM SCOTLAND

20-22-tf

VIANDES

SABOURIN

MEATS

G. SABOURIN, Prop.

Main St. South — We Deliver — Tel. 525-1818

FRESH LOIN PORK CHOPS	lb.	99c
MAPLE LEAF BACON, Vac. Pkg.	lb.	1.09
MAPLE LEAF PICNIC HAM	lb.	79c
LOOSE WIENERS	6-lb. box	3.99
BLADE or CHUCK ROAST BEEF	lb.	99c
FRESH, LEAN, BONELESS PORK BUTT	lb.	95c

Bergeron and Hope Sporting Goods

In the Hope Building 55 Main St. S.

Complete lines of:

Hockey — Curling — Badminton

Bicycles — Cross Country Skiing

and Broomball

Plus complete line of CCM Products

All Hockey Sticks — 50c Off regular price

EUGENE BERGERON and WALLY HOPE

For more information

Tel. 525-3688 or residence 525-2808

2-tf

ADMIRAL COLOR TV's



SURPLUS OF TV's

SAVE 20%

COME AND SEE ADMIRAL EXCLUSIVE 5-POINT GUARANTEE NOW

SAVE 20%

20'' Models, from $419

26'' Cabinet models, from $589

CLEMENT FURNITURE

ALEXANDRIA TEL. 525-1267

MARCEL'S WELDING SHOP

576 Main St. South, Alexandria

Tel. 525-1080

Portable Welding Equipment — Welding of all types

4-3p

Vitrerie Theoret Glass

MAIN ST., GREEN VALLEY

WE SUPPLY and INSTALL

STORE FRONTS — ALUMINUM DOORS and WINDOWS — CAR GLASS — THERMOS PANES PLEXIGLASS — MIRRORS — TABLE TOPS SHOWER DOORS, GLASS OF ALL TYPES

Authorized Dealer for KAISER ALUMINUM SIDING

LEO B. THEORET, Prop. Tel. 525-2704

Ontario **CONSUMER BUY-LINE**

Ministry of Consumer and Commercial Relations

Where to go for Consumer Information

Buying a retirement haven in another country? Trying to obtain a mortgage on your home? Worrying about the safety of the boiler in your apartment building?

Believe it or not, all these things have something in common. They are part of the wide-ranging responsibilities of the Ontario Ministry of Consumer and Commercial Relations.

The Ministry, which was established in 1966, functions to protect you, the consumer, by regulating and supervising many business transactions in the province.

Public Contact

This Ministry probably has more direct contact with the Consumer than any other. This contact is achieved in a number of ways:

- The Registrar-General deals directly with you when you want a copy of your birth certificate.
- The Consumer Protection Bureau will listen to you if you have a complaint or question about a particular business or door-to-door salesman.
- The Technical Standards Division sees to your safety by regulating and inspecting elevators, commercial boilers and gas distribution systems in both apartments and businesses.
- Certain sections such as the Ontario Securities Commission and the Companies Branch, help you by administering Acts that promote an honest and open financial environment for both business and consumers.

Consumer Protection Bureau

Some of the ways the Consumer Protection Bureau protects you are:

- Insisting on the registration of door-to-door sellers selling anything from baby pictures to asphalt driveways.
- Insisting on the full disclosure of all credit costs.
- Outlawing referral selling, where the salesman tells you he will give you a discount on goods if you get others to buy.

Buying or Selling Real Estate?

The purchase of a home and property is likely the largest expenditure you will ever make. For your protection, real estate and business brokers and salesmen must be registered before doing business, pass examinations and be bonded.

As for your retirement haven, the Ministry also regulates the promotion and sale of foreign property to Ontario residents, making sure an accurate description of the property and terms of sale is provided to the buyer.

Insurance

The Office of the Superintendent of Insurance and Registrar of Loan and Trust Companies is responsible for the general supervision of all insurance, loan and trust agents, brokers and adjusters operating in Ontario. The branch protects you by determining the financial stability of these companies through auditing inspectors.

Helpful Pamphlets

Getting a Second Mortgage
Using Credit Wisely
Buying Real Estate
Buying a Car
The Motor Vehicle Accident Claims Fund
The Consumer Protection Act and how it helps you, The Consumer
A Guide to Ministry Services
Buying a Franchise

For a brochure on any of the above subjects, write: Consumer Buy-Line, 555 Yonge Street, Toronto, Ontario.

Consumer Buy-Line is an information service of the Ontario Ministry of Consumer & Commercial Relations.

Martintown Rumor Mill

Quebec City is holding a small carnival this week, but the really big one is coming Friday, February 22nd, and Saturday, February 23rd in Martintown. At least five lovely young ladies have entered the Carnival Beau- Pageant. (All the girls in Martintown are good looking, says Clarence). One Martintown belle, Charlyn, By Charlan was recognized as their Carnival Queen.

The parade is shaping up—13 floats are under construction in secret places ready to compete for prizes in the Saturday morning parade, Feb. 23rd. That total. incidentally, does not include Blackadder's manure wagon, nor Lloyd's idea for a float.

If you see Finlay MacDonald on the street, in church, or in the Grand, don't say "hello" just give him a dollar for your chance on a new snowmobile to be drawn at the dance at St. Lawrence College, Saturday, February 23rd. Finlay's our number one ticket salesman.

Rhodes Grant has written a fascinating history of Martintown, interesting, scholarly and folksy. Progress is being made with a private Quebec publisher. The photos alone are worth twice what he and the Horticultural Society as sponsors, expect to charge.

Wednesday is an impossible night to attempt to get a Martintown baby sitter; they're all on the Martintown girls' broomball team. The men's team won last week 3-2; they decided not to play last Thursday, when just as they were dressing for the game, there came the power blackout. The team is battling for a playoff spot, so Feb. 11th and Feb. 14th in Alexandria will be important games.

Thanks to money raised in the Skatathon, the local "learners" look like St. Louis Blues and Detroit Red Wings in their new hockey sweaters (mothers will have to shorten the sweaters a little and put on the numbers). Stewart Fourney, a retired farmer but still young. does an excellent job teaching these young boys (5-8 years) the basics of hockey, even at 16 below. Hope Williamstown will be warmer.

Billy (River Road) Johnston and his bowling team lead the Martintown Rollers League. Eileen Johnston, Janice Buckland, Jerry Menard and Hughie Ross were high scorers last week.

Another man, wife and/or mistress, girl-friend, are needed to join in or a friendly social evening of bowling. (Make him tall and dark says Charlotte).

The Martintown Drum and Trumpet Corps is sounding good in practice. More drummers are needed. Where can we get parade drums? Tel. 932-4479.

Mrs. Hattie Murray attended Fred Booth's recent St. Joseph's Villa concert, but was not mentioned previously. She's still waiting for a visit from a certain Ross who promised her a visit. Mrs. Murray deserves a medal for getting this writer through the "entrance" exams.

Farmers shouldn't tell their herd about the cows to Cuba program. It's air conditioning and complete pampering for these animals. Is it true the Cubans only want "those red cows" Marland?

A city dude in white shirt and tie has been doing the milking while Don Christie was away on a Toronto holiday. You may have to spruce up next time in the barn Donald.

It seems a little strange and sad to pass the closed door of McPhadden's store, and not be able to go in and chat with Eleanor anymore (1927-1973).

Feb. 17th is the new date for Martintown's Rideau Canal excursion, Tel. 4581 or be at Desjardins with your skates and $2.00 at 10 a.m. on that Sunday morning.

The MRC is still anxious to have your retired Christmas trees in the park. Tucker is expecting thousands—right now, there is one.

Ethereal rumors abound about an all-faith service during carnival weekend. Hope so. Alex Irvine on his way from the Lancaster auction was heard to say, "Really there are only two kinds of people—Farmers and those who wish they were." He is so right.

Remember Feb. 22nd and 23rd: Snowmobile races, women's tug of war, men's pulpwood toss, children's speed skating. Fun for baby and granny and the rest of the family.



Pre-Season Sale!
Free Pool Heater*

Take advantage of this sale. Get in the swim with a 'World Famous Hallmark Fiberglas® Pool'. Backed by the most daring Fiberglas Guarantee. A full 15 years in writing! . . . Against chipping, cracking, peeling, rotting, mildew, rusting or tearing apart.

Pool heaters normally cost $475 and up. Guarantee yourself Spring installation at Winter prices! And, a Free pool heater.

Offer Ends February 28, 1974

CALL NOW FOR A FREE ESTIMATE



Remi J Poirier
Construction Ltd
294 Main St N 2-7c
525-3446

*fuel hook-up extra Your Hallmark Pool Builder

INCOME TAX RETURNS
$5.00 and up
Farm Returns and Personal
Income Tax Returns
Call
MAURICE LEMIEUX
Days 525-1330 c4
Evenings. 525-2008

Gordon Church St. Elmo had good year

Reports submitted at the annual business meeting of the congregation of Gordon Presbyterian Church, St. Elmo, indicated that the year 1973 had been a financially successful year in the work of the Church. The meeting was held on Wednesday evening, January 23rd, with the minister, Dr. Iver D. MacIver, presiding, and Mrs. J. C. MacGregor acting as secretary.

The Clerk of the Kirk Session, Neil MacLean, reviewed the work of the congregation during the past year, and noted that he had had the honor of being a commissioner from the Presbytery of Glengarry to the 99th General Assembly of the Presbyterian Church in Canada which met in Glenview Church, Toronto, in June. He noted also that the 109th anniversary of Gordon Church had been observed on Sunday, September 30th, with Rev. Ralph D. Neil, minister of St. Paul's Presbyterian Church, Winchester, as the guest preacher.

Mr. MacLean extended the thanks of the Kirk Session to the officers of the various organizations for so faithfully discharging their duties and responsibilities during the year, and to all members and adherents of the congregation for their continued loyal support of the work of Gordon Church. He commended the congregation on its generous over-subscription of the Missionary Budget allocation and the members of the Women's Missionary Society on their contributions to the Missionary work of the Church at large. On behalf of the congregation, he also extended congratulations to the minister on having received an honorary degree of Doctor of Divinity at the annual convocation of the Presbyterian College, Montreal, on May 9th, last.

The general financial statement for the year 1973, submitted by the treasurer, Mrs. J. C. MacGregor, showed that the congregation had ended the year in a healthy financial state with substantial balances on hand. With an allocation of $340, a total of $604 had been given to the Missionary Budget of the Presbyterian Church in Canada, and an additional amount of $91 to Inter-Church Aid and Refugee Relief. The amount raised by the Women's Missionary Society was $405.39, and the reports of the Women's Guild and the Young People's Society showed healthy balances in their treasuries.

The officers for the year 1974 are as follows:

The Kirk Session: Dr. Iver D. MacIver, moderator; Neil MacLean, clerk; Alexander R. MacKinnon, Douglas I. McLennan.

The board of managers, for one year: W. S. MacRae, D. I. McLennan; for two years, H. B. Fisher, D. H. MacGregor; for three years, A. R. MacKinnon, J. C. MacGregor.

Ushers, Ernest Cameron, A. R. MacKinnon, Neil MacLean, W. S. MacRae; trustees, Hugh Cameron, J. C. MacGregor, A. R. MacKinnon; auditors, Mrs. D. H. MacGregor, Mrs. J. D. McLennan; secretary-treasurer, Mrs. J. C. MacGregor; organist, Mrs. I. D. MacIver; assistant-organist, Mrs. J. C. MacGregor.

The meeting extended a hearty vote of thanks to Dr. and Mrs. MacIver for their capable leadership in the congregation during the past year, and the meeting was closed with the benediction pronounced by Dr. MacIver.

Following the meeting of the congregation the board of managers met briefly and appointed D. I. McLennan as its chairman for the year 1974; and J. C. MacGregor was thanked for his services as chairman of the board for 1973.

Refreshments were served by the ladies of the Church.

VET-JET POWER
Dehorning Saw

Only a saw dehorns without crushing

For all your cattle dehorning
CONTACT
Duncan MacArthur
Lancaster, Ont. Tel. 347-3472
45-tf

McDONALD MECHANICAL and WELDING, REG'D
MOBILE FIELD SERVICE
ENGINE BOOSTING SERVICE
George McDonald, Prop.
Green Valley Tel. 525-1562
4-3c

IT'S TAX TIME AGAIN!
ANY PROBLEMS ?
Income Tax Meeting For Farmers
at the
Kemptville College of Agricultural Technology
Auditorium
Agricultural Engineering Building
February 11 and 12
9.30 a.m. - 4.00 p.m.
Sponsored by:
Agricultural Economics Research Council of Canada
Canadian Cattlemen's Association
Ontario Federation of Agriculture
Kemptville College of Agricultural Technology
Registration: $10, covering lunches and documentation
Please inform the Business Management Section, Kemptville College of Agricultural Technology, Kemptville, Ontario, K0G 1J0 if you plan to attend.
COME AND BRING YOUR TAX PROBLEMS
Ontario
Ministry of Agriculture and Food Ontario
5-2c

WANTED
COLLECTION PROBLEMS
FOR FAST EFFICIENT COLLECTION SERVICE
CALL US
TRI COUNTY CREDIT SERVICE
41 First St. East, Cornwall, Ontario
WE COLLECT — 932-5022
21-1m

Office space available
THE HOPE BUILDING
51 Main St. South
is now ready for occupancy and we have four office units in various sizes ready for you
APPLY TO WALLY HOPE
Tel. 525 - 1330 or 525 - 2462

Sunday Smorgasbord
AT BONNIE GLEN
EVERY SUNDAY
5 to 8 p.m.
Sleigh rides, etc., weather permitting. Every youth with a Birthday the previous week will receive a free Birthday Cake
Will specialize in Anniversaries, Family Gatherings and Birthday Parties. Please phone for reservations
Adults $3.00 Children $1.50
SUNDAY, FEBRUARY 17th
Sylvester MacDonald and the Clansmen and Ray McCulloch and her dancers

Hawkesbury, Ontario
Financing for Business
CLAUDE LAMPRON
one of our representatives
will be at the HOLIDAY MOTEL
Hawkesbury, Ontario
ON FEBRUARY 13th
Thousands of enterprises in Canada have obtained loans from IDB to acquire land, buildings, or machinery, to supplement working capital, to start a new business or for other sound business purposes.
If you need financing for a business proposal and are unable to obtain it elsewhere on reasonable terms and conditions, perhaps IDB can help you
An appointment for an interview can be arranged by phoning Hawkesbury 632-7087 on the above date, or in advance by phoning Ottawa, 237-8430.
idb INDUSTRIAL DEVELOPMENT BANK
151 Sparks Street, Suite 1012
Ottawa, Ontario, K1P 5E3

WHY OUR SERVICE DEPARTMENT
is able to
Give You Better Service

1 Our department heads are trained and at all times in contact with General Motors main offices.

2 Our mechanics are qualified technicians continuously trained by General Motors zone training centres.

3 Our body man and painters are continually kept up to date by paint manufacturers and General Motors on the latest changes in this line.

4 Special and essential tools and equipment are used to do the job better and right the first time.

5 Quality, original equipment parts only are installed.

6 Almost all parts are in stock so as not to delay your repairs.

7 A staff perfectly bilingual for your convenience.

8 Courtesy cars for your use if desired.

9 Budget terms can be easily arranged.

10 Huge parking ground at your convenience.

WHY REPLACE THAT STARTER, ALTERNATOR, CARBURETOR OR ANY ASSEMBLY. LET US, OVERHAUL THEM AT A BIG SAVING TO YOU.

ROY 'S GARAGE
(GREEN VALLEY) LTD.
GREEN VALLEY, ONT. TEL. 525 - 2300

ALEXANDRIA
Signs
SIGNS OF ALL KINDS
TRUCK LETTERING
ENSEIGNES DE TOUS GENRE
LETTERAGE DE CAMIONS
BRUCE ABRAMES
TEL. 525-1469
82 LOCHIEL ST. E.
1 w of m

LOGS and LUMBER WANTED
SEMLER
HARDWOOD CO.
RR4 Perth Ont.
Tel. 267 - 4630

APRIL AID
The income tax help system and how to make it work for you.

As you know by now, we changed a lot of things last year. We gave you a new return, a new Guide, several new deductions and a few new rules. And quite honestly, we were more than a little concerned about your reaction to it all. (And very, very interested in your opinions.)

Well, now that we've had time to really look back at it and assess it honestly, it appears that most taxpayers did not seem to find it too difficult. The error rate did not accelerate greatly or change drastically from former years. Generally, most taxpayers seemed to handle their new returns fairly well.

However, Income Tax will never be the easiest or most enjoyable thing in anyone's life. And it will always present problems in some areas, for some people. That's expected and understandable.

So. What we want to do now is really work on those problem areas. And the best way to do that is to work with you, individually, on whatever part of Income Tax that causes you difficulty.

And that's what April Aid is all about. It's a help system and its primary objective is to ensure that whenever or whatever you need help with, you can get it. And know how to get it.

INCOME TAX GUIDE **And this is how it works:**
First. Your Guide is always the best answer when you have a problem. Read it. Follow it. It not only gives explanations, but in many cases, examples of just how to figure something out.



Second. If you're still confused or something just doesn't seem to work, phone. The number of your own District Taxation Office is below and at the end of that number there are people whose only job is to help taxpayers with problems, by telephone. And on Mondays and Tuesdays phone lines are open 'til 6 p.m. So don't hesitate.

If you live outside the office area, call the Operator and ask for Zenith 0-4000. She will automatically connect you to your own District Taxation Office. Remember, all calls are free, all questions are answered, and if you have queries, we *want* you to call.

DROP IN **Third.** Some people prefer to talk things over in person. If you're one of them and have problems, drop by for free help. Anytime. The address of your District Taxation Office is below.

Fourth. Write. To the address below. Explain your problem as clearly as possible and include all information. (And your return address, please.) In return, we'll answer all letters as quickly and clearly as possible. Remember—if you need help, it's there. (And free). And all you have to do is ask.

April Aid.
The Income Tax help system.
Let's make it work for you.

Together, we can get it done.

Revenue Canada Taxation Revenu Canada Impôt
Robert Stanbury, Minister Robert Stanbury, ministre

Century Building, 360 Lisgar Street, Ottawa, Ont. K1A 0L9—996-8340

1—Coming Events

ROGER Hamelin and the Working Men will be playing at the Central Hotel, St. Polycarpe, every Saturday night. Come and hear their country style music.

VALENTINE dance to be held in Dunvegan Hall, Friday, Feb. 8th, sponsored by Dunvegan Youth Group. Variety of music. Everybody welcome. 6-1c

FEB. 22nd and 23rd, Martintown Carnival. Snowmobile races, parade, games on Saturday, Sat. night at St. Lawrence College Windmill Point, Cornwall, dance to the Pigeon Family, 9-1 a.m. $1.00 per person. Refreshments and lunch. For more information Tel. 528-4369. 6-2c

ST. Valentine's dance at the New Parkway Hotel, Cornwall, on Saturday, Feb. 16th, 8 p.m. to 1 a.m. Nowicky's Orchestra. Tickets $6.00 per couple, which includes light hot meal, dress is optional. Tickets available at Tip Top Sound and Melody Music Centre, Pitt St., Cornwall, sponsored by the Stormont, Dundas and Glengarry Horse Owners Assoc. 6-2c

LAGGAN School, a meeting of persons interested in forming a recreational association to organize and promote recreation in the Laggan, McCrimmon, Kirk Hill and Lochiel areas on Monday, Feb. 11th at 8 p.m. 6-1c

EUCHRE card party Tuesday, Feb. 12th, 8.30 p.m. parish hall Glen Robertson. All welcome. 6-1c

ST. Raphael's Parish will be holding a series of card parties at parish center every Sunday night starting Feb. 3rd. at 8 p.m. Door prize, prizes and lunch. 5-2c

KEEP this date—Dance party. Support your Dalhousie Skidoo Club, Sat. night, Feb. 9th, at Chez Paul, Union Hotel, Dalhousie. Lunch served. Door prize. Adm. $1.00. Everybody welcome. 4-3c

Ride a Wee Inn

RESERVE NOW FOR BANQUETS, MEETINGS

HUB RESTAURANT

Tel. 525-2264 42-tf

COMING EVENTS

AT THE

GREEN VALLEY

PAVILION

For Reservation
Tel. 525-1079 or 525-1255

CENTENNIAL ROOM available at prices to suit everyone. For last minute parties, meetings and funeral dinners.

WEDNESDAY, FEB. 6th
Eastern Ontario Maple Syrup Producers Association meeting, 1 to 5 p.m. at Green Valley Pavilion.

SATURDAY, FEB. 16th
Barnstormers Snowmobile Club, Social Evening at Green Valley Pavilion, Norman Chabot Orchestra. Lunch and refreshments.

COMING EVENTS

AT THE

BONNIE GLEN

For Reservation
Tel. 525-3078 or 525-2646

SATURDAY, FEB. 9th
ALEXANDRIA and District Minor Hockey Association dance with Sylvester MacDonald and the Clansmen. Lunch and refreshments.

SATURDAY, FEB. 16th
MARDI Gras Karnival Dance. Sponsored by NFU. Featuring the Bavarian Band from 8.45 Admission $3.00 including Swiss Smorgasbord. Prize for best costume.

SERIES OF SUNDAY

SMORGASBORD

Starting

EVERY SUNDAY

5 to 8 p.m.

Adults $3.00 — Children $1.50

Record Music

Sleigh rides, etc. Every youth with birthday the previous week will receive free birthday cake.

Will specialize in anniversaries, family gatherings and birthday parties. Please telephone for reservations.

SUNDAY, FEB. 17th
Sylvester MacDonald and the Clansmen. Ray MacCulloch and her dancers.

SATURDAY, FEB. 23rd
DANCING night with Roy Elliott Dancing from 9 to 1. Admission $3.00, includes buffet.

KEEP THIS DATE OPEN

SAT., APRIL 27th

Glengarry Memorial Hospital

Auxiliary's Annual

SPRING TEA

in Alexander Hall

2—Births

LALONDE—To Mr. and Mrs. Marcel Lalonde (Monique Legault) Alexandria, at Glengarry Memorial Hospital on Saturday, December 8th, 1973, a daughter, 6¼ lbs., Chantal.

YUCK—Mr. and Mrs. Richard Yuck (Donna Dewar, formerly of Maxville) are please to announce the arrival of their son, Jeremy Andrew, on Saturday, Feb. 2nd, 1974, 8 lbs. 9 oz. at Belleville General Hospital. All well.

7—Card of Thanks

ALLEN—We wish to sincerely thank Dr. Bourdeau and the nurses of Glengarry Memorial Hospital for their good care of the late Mr. Ambrose M. Allen, also Rev. Lloyd A. Davies for his kindness in conducting the funeral service.

—Mrs. Annie Allen and family, Dunvegan. 6-1p

BRUNET—Special thanks to Dr. MacLean, Dr. Bourdeau and Father Lalonde, also nurses and staff of second floor, while I was a patient at Hotel Dieu Hospital.

—Mrs. Paul Brunet. 6-1p

CHARLEBOIS — We sincerely thank all our neighbors, friends and relatives who helped us in so many ways at the time we lost our home by fire. For the donations and the party they had for us. Our appreciation is extended to all.

—Mr. and Mrs. Rodolphe Charlebois,
St. Telesphore,

ETHERINGTON — Sincere thanks to all our friends and relatives who attended and contributed to the dance given for us after our fire. Also those who organized this evening. We will always remember and appreciate this occasion.

—The Etherington family, Alexandria.

FERGUSON—I wish to extend sincere thanks to relatives, friends and neighbors for floral tributes, messages of sympathy and all the many kindnesses received by me during the recent bereavement of my beloved husband, John.

—Alice Ferguson,
Apple Hill. 6-1p

GRANT—The Grant family wish to express their appreciation for the thoughtful acts of kindness shown them in so many different ways following the sudden loss of a devoted wife and mother. Special thanks to our neighbors the McRaes, MacDonells, Dr. Simon Fraser, the staff of both Cornwall Hospitals, McArthur and McNeil Funeral Home, Rev. Ed. MacDonald, also those who sent floral tributes and messages of sympathy.

—Dr. P. Donald Grant,
Williamstown. 6-1c

JEAUROND—Our sincere thanks to all our friends and relatives, who attended our wedding reception and for cards and gifts received. Such an enjoyable occasion will long be remembered.

—Rene and Carole.
Alexandria. 6-1p

MacCALLUM—I would like to thank all my friends and relatives for their visits, cards, letters, gifts and flowers while I was a patient in the Smith Clinic, Hawkesbury. A special thank you to the people who brought gifts of food to my family.

—Mrs. Howard MacCallum,
St. Eugene. 6-1c

McCUAIG—The family of the late Catherine McCuaig of Lancaster, wish to sincerely thank relatives, friends and neighbors, for cards, flowers, messages of sympathy and acts of kindness received during the recent loss of a dear wife, mother and grandmother. We especially thank Rev. Dr. W. L. MacLellan, Mr. Ray Steele, the nurses and staff of Glen-Stor-Dun Lodge, and McArthur Bros & MacNeil Ltd. Funeral Directors.

—The McCuaig family,
Lancaster. 6-1c

MacDONALD—I wish to thank my many friends and neighbors for the kindness shown me while I was a patient at Glengarry Memorial Hospital. Thanks to Dr. Bourdeau and all the hospital staff.

—Mrs. Enid MacDonald. 6-1p

MacKINNON—I would like to sincerely thank my many friends for visits, cards, gifts, flowers and phone calls while I was a patient in the Ottawa Civic Hospital.

—Douglas MacKinnon,
RR3 Vankleek Hill. 6-1c

OUIMET—The family of Mr. Rejean Ouimet wishes to thank sincerely all the relatives, friends and neighbors for all kindness shown at time of death of their daughter Andree, for all spiritual and floral offerings, for mass offerings, for messages of sympathy, for visits. Special thanks to Rev. Raoul Poirier, Rev. Raymond Dumoulin and Rev. Gilles Deslauriers. To students and staff of Perpetual Help School, Boundary Road, Alexandria, Ont. 6-1p

WATT—My sincere thanks to Dr. Nadeau, Dr. Roman, nurses and orderlies at the Glengarry Memorial Hospital, also friends and neighbors who were all so kind to my husband while he was a patient.
—Mrs. R. J. Watt. 6-1p

8—In Memoriam

EPPSTADT—In loving memory of my husband, George, who passed away Feb. 23, 1972.
Fondly loved and deeply mourned.
Heart of my heart I miss you so,
Often, my darling, my tears will flow.
Dimming your picture before my eyes,
But never the one in my heart that lies.
The stars seem dim as I whisper low.
My own darling husband, I miss you so.
—Remembered by his wife, daughter Pearle, his son Earle and grandchildren. 6-1c

HAMBLETON—In loving memory of a dear mother Lucy Pearl who passed away on 10th February 1973.
The midnight stars are shining
Upon your silent grave,
Beneath it sleeps the one we loved
The one we could not save.
A silent thought,
A secret tear,
Keeps her memory ever dear.
—Remembered always by sons, James and Ernest and Grace and grandchildren John, Robert, Mary and Michel. 6-1p

REEVES—In loving memory of a dear brother, Ernest Reeves, who passed away February 3rd, 1959.
My silent thoughts of times together
Hold memories that will last forever.
—Loved and remembered by sister, Mrs. Solime Brunet, Verdun.

9—Personal

ATTENTION all veterans. Mr. Ian Urquhart, Legion Service Officer will be visiting Alexandria. Anyone wishing to see him, leave name, number and reason at Legion. Tel. 525-2213. Names have to be in by Feb. 22nd. 6-3c

PERMANENT hair removal by trained specialist, Studio Pauline Electrolysis. Private location, 3 miles east of Fassifern at Lochiel Corners. Free consultation. Tel. for appointment and information, 525-1104 or 525-2296. Mrs. Pauline Slater. 40-tf

INCOME tax returns. Call Maurice Lemieux, days 525-1330, evenings 525-2008. 2-tf

WE pick up and pay for dead and disabled horses and cows. Tel. 874-2308, John D. McMeekin, Dalkeith, licence No. 174-C-69. 1-tf

D. Danskin, Maxville, suppliers of Scottish goods will give top prices for second hand bagpipes. Tel. 527-2037. 34-tf

WILL do home baking, also experienced in decorating wedding, birthday and anniversary cakes. Mrs. H. Shott. Tel. Maxville 527-5776. 36-tf

G C

FIRE PROTECTION

FIRE EXTINGUISHER
Sales and Service

Repairs, Recharging, Inspections
169 Main Street N., Alexandria

JIM GRAHAM 525-2362

GERRY CHARLEBOIS 525-2200

2-4-6-8c

LAMBERT AND ASSOCIATES LTD.

COMPLETE BOOKKEEPING SERVICE

GOVERNMENT REPORTS

TAX RETURNS

P.O. BOX 1243

ALEXANDRIA, ONT. 47-tf

Attention Farmers!

Yes You Receive The Best Prices

For your sick, crippled and dead animals, at our new plant presently in operation in St. St. Albert

MACHABEE ANIMAL FOOD, LTD.

ST. ALBERT, ONT.

24-hour service—7 days per week
We do not use collector agents
Permit No. 242-RP-71 receiving
330-C-71 Collection
TEL. COLLECT
CRYSLER 613-987-2818 34-tf

12—Articles for Sale

WASHER, spin dryer in excellent condition. Tel. 525-1052. 6-tf

CHROME kitchen set, for sale. Tel. 525-1644. 6-2c

MOFFAT stove 30", white enamel in very good condition. Low price, also pair ski boots, size 9½. Tel. 525-1491. 6-1p

ORIGINAL Canadian oil paintings for sale. Call 874-2197. 6-1c

AVAILABLE Feb. 6th, 30" Beach electric stove. Deluxe model, like new, asking $100. Also baby carriage, blue, converts to a stroller, available immediately. Tel. 538-2285. 5-2p

OLLIVETTI adding machine used only 5 or 6 times. Tel. 347-2530. 2-tf

YVON LEVAC

M.H.B.

26 Rue Jean 525-1468
Alexandria, Ont.

Offers you a savings on one of the finest selections of

- Diamond Rings
- Wedding Bands
- Genuine Stone Rings
- 14K Chain Bracelets
- 14K Gold Charms
- 10K Gold Neck Charms
- 10K Gold Stone Rings

OPEN EVENINGS

For a more personalized service make an appointment

YVON LEVAC, M.H.B.

26 Rue Jean 525-1468
Alexandria, Ont. 43-tf

13—Snowmobiles

1972 Yamaha 24 h.p. snowmobile, A-1 condition. Tel. 525-1642 6-1c

1972 Skidoo Elan 12 h.p. just like new. Tel. 347-2928. 6-2c

1971 Alouette snowmobile, Excel 24, in very good condition, $350. Tel. 525-3303. 6-2p

TWO 1973 Sno-Jets SST 295 and one Thunder Jet 340, also 1963 Falcon straight axle. Tel. 874-2606. 6-2p

1972 Chaparral 440 for sale, 36 h.p. good condition. Tel. 525-1972 after 5. 6-2p

1970 twin cylinder snowmobile, 24 h.p. in very good condition. Tel. 527-5511. 6-1c

1971 Motor Ski Grand Prix, trailer and sleigh. Lochiel St. East, Tel. 525-3048. 6-2p

1972 Skidoo Olympic, 335 cc, 20 h.p., in good condition, sell reasonable. Tel. 527-2317. 6-1p

1971 Sno-Jet 27 h.p. Tel. 874-2724 after 6. 5-2p

FOR sale 1972 Sno-Jet, 27 h.p. low mileage. Tel. 525-2578. 5-2p

13—Snowmobiles (Continued)

DOUBLE track Bombardier. Tel. 525-1738. 5-tf

1969 Sno-Jet 19 h.p., $300. Tel. 525-1309. 5-2p

1972 Arctic Cat Lynx 292, for sale, 24 h.p., like new. Tel. 525-2061. 5-2c

14—Autos For Sale

1967 Pontiac with new body job, in excellent, mechanical condition. Tel. 525-2781. 3-tf

1929 Chev. fire truck, 2700 original miles, good condition, bids accepted until March 1st, 1974. Best offer not necessarily accepted. Alexandria Fire Department, Alexandria. Box 302. 5-4c

15—Farm, Garden Produce

2000 bales of hay for sale, also new lumber consisting of oak and ash, elm, pine and spruce, 2x8, 2x10, 2x12, 4x8, up to 19 ft. long. Tel. 528-4328. 6-1c

FOR sale, 675 bales hay, mixture of clover, alfalfa and brome grass. Norman Levac, Brown House. Tel. 347-2136. 6-1p

WOOD for sale, for stove or fireplace. Contact Jacques Villeneuve, 527-5532. 5-2c

CHOICE quality ground cob corn for sale at $85 per ton, also Herta seed barley at $6.50 per hundred. George A. Crites, Maxville, 527-5393. 5-tf

FOR sale 116,000 Market Sharing quota with subsidy. Tel. 347-2231. 5-2p

16—Poultry — Livestock

CHICKENS, ducks and a riding horse, reasonable. 525-1209. 6-1c

REGISTERED Holstein service age bull, Gilles Aube, Maxville, 527-5426. 6-1p

PIGS for sale, ready to butcher, 70c per pound dressed. Tel. 347-2530. 5-tf

19—Pets for Sale

HUSKY, St. Bernard, Poodle, Irish Setter, Afghan, Lhasa, Apso, Old English Sheepdog, Boxer, Collie, Doberman Pinscher, Scottish, Yorkshire, Terriers, contact Prieur Kennels Reg'd., South Lancaster. Tel. 347-3420. 41-tf

20—Farm Machinery

HEAVY gravel or sand front end loader taken off Fordson Major, complete hydraulic control unit, and hydraulic pump and reservoir, 4 hydraulic cylinders. Tel. after 8 p.m. 347-2978. 6-2c

FOR sale Surge compressor, SP11, 3 unit capacity. Tel. 525-2727. 6-1p

1 Surge Almo vacuum pump 4 to 6 unit size and 2 single unit Universal milkers floor model. L. Aulenbach. Tel. 525-1271. 6-2c

WANTED bulk tank with 44 can capacity or bigger. V. Loos, Avonmore. Tel. 538-2321. 5-2c

NEW Husky snowblower with dual auger, heavily constructed for a heavy tractor, $800 cash. Tel. 347-2530. 2-tf

21—Real Estate

E. Vaillancourt
REAL ESTATE BROKER

ALEXANDRIA, ONT. 525-3641

ALEXANDRIA AREA, 1 mile from town, 1½ storey 4 bedroom brick home, has F.A.O. heating, septic disposal system, 3 pc. bath, good water supply and in good state of repair on 1½ acre lot with small apple orchard and storage shed. Reasonably priced.

ALEXANDRIA area, small village, good 3 bedroom 2 storey frame home with interior plumbing, F.A. heating, good water supply and large lot. Immediate possession. Only $10,000. Financing available.

ALEXANDRIA area, 100 acre farm, 1886 1½ storey 4 bedroom log frame home, has interior plumbing, F.A.O. heating, 4 pc. bath, good water supply and complete set of outbuildings. Delisle River crosses property. Reasonably priced.

VACANT LAND. We presently have on hand a good variety of vacant parcels of land, some where no severance is required.

INQUIRIES SOLICITED on the above and our many other fine listings. If you are thinking of buying or selling real estate, contact a sales representative of your choice.

Rich. Vaillancourt, Alex. 525-3641
J. Menard, Green Valley 525-2769
R. Legault, Gr. Valley 525-1165
L. MacLachlan, Lanc. 347-2026
R. Burgess, Hawkesbury 632-4347
C. Wylie, St. Eugene 674-2019

195 Main St. South, Alexandria
Tel. 525-3641.

UP TO $10,000

HOMEOWNER LOANS

Immediate cash available for second mortgages. Borrow up to $10,000 on the equity in your home. No bonus. No prepayment penalties.

HOUSEHOLD REALTY

Corporation Limited

HOUSEHOLD FINANCE
Corporation of Canada
See your phone book for an HFC office near you 46-tf

21—Real Estate (Continued)

WILFRED AMELL
REAL ESTATE BROKER
932-1611

ST. ANDREWS WEST, ONT.

FARM 95 acres, semi-rolling land close to Cornwall, recently remodelled four bedroom home. New 36'x88' hog barn, MLS. Asking $27,000.

AVONMORE, reduced to sell, two and three bedroom frame double tenement. Drilled well, three piece bath, large lot, low taxes, MLS. Asking $11,000 with terms. 1-tf

SAUVÉ

REAL ESTATE LIMITED

REALTORS ALEXANDRIA

613-525-2940

M.L.S. SERVICE

To Vendors and Purchasers

224 ACRE FARM, all cultivable, sandy loam mixed, Township of Roxborough, barn 40x110 ties 56 head, stable cleaner, large silo 20x70 with silo unloader, maybe it fits your stock and machinery, see us.

FARM of 193 acres, with 140 plowable, about 2 miles south of Moose Creek, large old brick home, convenient barn, milk house, stable cleaner, ties 42 head, 5 box stalls, horse stable, $38,000.

EIGG ROAD, 100 acre farm, frame home completely renovated during the past year, land on both sides of road and land extends to airfield road.

HOBBY FARM, 50 acres on 3rd Concession Lochiel, two storey 25x30 home built 130 years ago, log construction, 3 sides covered by stucco, back side is log, has plumbing and 3 piece bathroom, floor furnace, $19,500.

100 ACRE FARM near St. Isidore, home, barn, plumbing, 2 drilled wells, 97 acres cultivable.

MAXVILLE MINI-FARM with a nearby new bungalow, 47 acres, bush at back, reforested fields with red pine, Scotch pine and mixed other varieties, one-third mile east of Maxville.

EXECUTIVE COUNTRY HOME on 10 acres just east of Curry Hill on Highway 2, built in 1971, outstanding features, carpeting throughout, fireplace, architect's delight, it may become your dream home.

ALEXANDRIA, two apartment home at 175 Dominion St. South, lot 66x132, clapboard exterior, live in one apartment and let the other one pay the expenses.

ALEXANDRIA, another 2 tenement at 19 Kenyon St. W. All plumbing, electricity and heating is completely new, both apartments have 3 bedrooms and panelled walls. Garage behind 20x40 and an old barn, $22,700 with terms at 9½%.

Full Time Representatives

ALEXANDRIA

Lionel Glaude Alex. 347-3039
Germain Glaude Lanc. 347-2586
Paul Emile Levert, Alex. 525-3971
Andre Menard Alex. 525-3307

CORNWALL

Fernand Glaude 993-4496
Rolland Glaude 933-8196

STE ANNE DE PRESCOTT

Fernand Bonin 674-5728
Guy Bonin 674-5248

BROKERS

Adelard Sauve, Alex. 525-2940
Maurice Sauve, Alex. 525-2940

We are open 9 to 5 p.m. every day. Tel. calls answered anytime

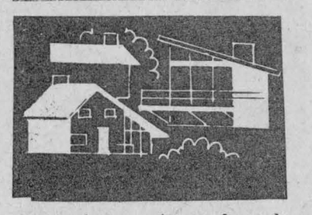

If you have a house for sale new or used, any location

CALL AJYLEX

JEAN CLEMENT 525-1267
YVON TROTTIER 525-3629
ANDRE LEFEBVRE 525-1650

For rent, Store on Main St., centrally located, formerly Lalonde's Food Market

Apartment on Main St., next to Currier garage, $80 per month.

For rent, 1 bedroom heated apartment at 4 Main St. 4-tf

22—Farms for Sale or to Let

MOOSE Creek, to let 98 acres vacant land, 78 acres plowable. Ample water. Box "S" Glengarry News. 6-3c

21—Real Estate (Continued)

BEEF FARM

NEAR CORNWALL. Well planned housing pens, stanchions and open housing. Good machinery and buildings. Barn vacant and ready for operation. Excellent water supply.

WILLIAMSTOWN. Family dwelling with barns, stables and a completely equipped butcher shop on ten acres of land. An ideal business opportunity. MLS.

LANCASTER; 1½ storey building on large lot, formerly a grocery store. Easily converted to other commercial uses. Reasonably priced. MLS.

Call or write, M. Jean Cameron Real Estate Ltd. 1405 Second Street West, Cornwall, Ontario, K6J 1J4, Tel. 613-933-3860.

J. P. TOUCHETTE

613-525-2417

ST. PAUL ST., 4 bedroom 2 storey home. Attached garage.

BOUNDARY ROAD

3 BEDROOM, automatic heating, new rugs, on landscaped lot. Terms.

COTTAGES

FROM $9,500 to $49,000. Some year round homes with fireplaces, on choice riverside lots. Call for appointment.

RIVERSIDE LOTS

CHOICE variety at Bainsville on 26 acre estate. 1 2-acre lot at South Lancaster, nicest location on St. Lawrence River.

ST. ISIDORE

GENERAL STORE or could be auto parts, will accept farm as trade-in.

IMMEDIATE POSSESSION

5 HOMES from $20,500 to $49,000 with excellent financing.

SOUTH LANCASTER

4 bedrooms, 2 bathrooms, spacious kitchen, living room with fireplace and sun room. Part of 11 acre estate. Fully furnished.

SERVICE ROAD, LANCASTER

5 bedrooms, 2 bathrooms, living, dining, family room and sun room. Furnished. On Lake St. Francis.

BAINSVILLE ON LAKE ST. FRANCIS

3 bedrooms, living and dining rooms. Electric heat.

CURRY HILL

SECLUDED, 1 acre estate on Lake St. Francis. Wall to wall carpet. Field stone fireplace, 3 bedrooms, dining and double living room, 2 car garage.

CURRY HILL

4 bedrooms fully furnished with new double boat house. Can be winterized at little cost.

Immediate Possession

J. P. TOUCHETTE

Alexandria, Ont. 613-525-2417
525-1267. 39-tf

24—Houses for Sale or Rent

CLEMENT mobile home special for February, 12x68 deluxe in stock on location. Available in 5 days 24x52 and 14x68. We sell to order at your choice. Martin Clement. Tel. 525-3378, dealer for ATCO. 6-tf

NEW house for sale, Conroy Crescent, Alexandria, Martin Clement. Tel. 525-3378. 6-tf

12x60 mobile home for sale, also 12 ft. Fisher fibreglass boat and 1964 Cortina, best offer. Tel. 525-3038 after 6 p.m. 4-3c

3 bedroom house on Dominion St. for sale, terms to be discussed. Contact Martin Clement, 525-3378. 2-tf

26—Lots For Sale

FOR sale 25 acres of land, mixed bush, 3 miles from Alexandria. Apply Box "F" Glengarry News. 6-2p

CHOICE lots for sale on St. George, Main South, Front, Gauthier, Kenyon East, and Jean Streets. Terms to discuss. Tel 525-3378 Martin Clement. 48-tf

29—For Rent, Miscellaneous

OFFICE space available in Sauve Block, at 39 Main St. N., at corner of Kenyon St. (Hwy. 43) and Main, adjacent to all banks and business section, parking, contact Sauve Real Estate Ltd. 525-2940. 1-tf

33—Apts., Flats To Let

1 bedroom apartment, heated with hot water. Apply at Rolland Cholette, 65 Lochiel St. Tel. 525-2720. 6-1c

2 bedroom apartment on St. George St. East. Available March 1st. Tel. 347-3566. 6-2c

2 bedroom apartment, electrically heated, furnished or unfurnished. Available immediately, 84 Sandfield Ave. Tel. 525-2273. 6-2p

TWO bedroom apartment, heated, centrally located. Contact Marcel Lanthier, 95 Peel St. 525-2646, after 3 p.m. 6-2c

FURNISHED bachelor apartment for rent, available March 1st, 1974. Call Shepherd Motors, 525-1402. 6-2c

TWO 2-bedroom apartments, Kenyon St. W. Available immediately. Tel. 525-2721 after 6 p.m. 6-2p

2 bedroom apartment available Feb. 1st. Tel. 525-2629. 2-tf

2 bedroom apartment with garFOUR-room apartment and a three-room apartment to rent, electric heating, central location. Call 525-1902. 5-tf

TWO bedroom apartment, to rent, heated, available immediately. Tel. 525-2022 or 874-2069 after 7 p.m. 5-2c

33—Apts., Flats to Let (Continued)

2 bedroom apartment with garage. Tel. 525-3971, call after 5 p.m. 45-tf

2 bedroom apartment unfurnished. Available immediately. Tel. 525-1330 or 525-2462. 4-tf

35—Room, Boarders

ROOM to rent. Tel. 525-2191. 5-2p

ROOM to rent with fridge and rangette supplied. Private entrance, 75 Elgin St. West. 5-tf

39—Help Wanted

OFFICE person wanted at Lanthier Bakery. Must have Grade 12, bilingual preferred. Apply at the Bakery during the week. 6-1c

WANTED, person to clean house once a week for full day in St. Raphael's area. Tel. 347-2052. 5-2p

40—Employment Wanted

WILL do light housework. Tel. 525-2451. 6-1c

WILL keep 1 or 2 children in my home. Mrs. Maisonneuve, 525-2544. 5-2c

NOTICE TO CREDITORS

IN THE ESTATE OF FINDLAY ANNA McCUAIG, DECEASED.

All persons having claims against the Estate of Findlay Anna McCuaig, late of the Township of Kenyon, in the County of Glengarry, unmarried woman, who died on or about October 16th, 1972, are hereby notified to send full particulars of their claims to the undernamed on or before the 15th day of February, 1974, immediately after which date the assets of the deceased will be distributed among the parties entitled thereto, having regard only to claims of which the executors shall then have notice.

DATED at Cornwall, Ontario, this 17th day of January, 1974.

FENNELL, RUDDEN, CAMPBELL & WILSON
P.O. Box 128,
Solicitors for the Executors
Cornwall, Ontario K6H 5S7 4-3c

MAXVILLE MANOR

The Board of Directors of Maxville Manor invites all interested persons to attend its annual meeting in the Manor Auditorium.

TUESDAY, FEB. 19th

8.15 p.m.

Reports on 1973 operations will be given.

Mrs. Verna MacGregor
Sec.-Treas. 6-2c

WHETHER BUYING, SELLING OR TRADING

Let Us Give You A Good Deal

R. VANDER HAEGHE

Real Estate and Mortgage Broker

145 Main St. S. Alexandria

613-525-1642

LANCASTER AREA

HIGHWAY 34, 5 miles north of Lancaster, 8 acre treed lot, only $4,000.

DALKEITH AREA

SOUND 3 BEDROOM 2 STOREY COUNTRY HOME on 2 acres has a full basement and forced air oil heating $5,800, financing available.

BEAUTIFUL ST. RAPHAEL'S AREA

YOUR CHOICE OF 7 ACRE TREED LOTS on high land, priced from $3,200 to $3,500.

GLEN ROBERTSON

IDEAL FOR A LARGE FAMILY, this bungalow has aluminum siding, 4 bedrooms, a large living room and a large kitchen, only $12,500, financing available.

ALEXANDRIA

JUST 1 MINUTE WEST OF TOWN, HASN'T SOLD YET BUT SOON WILL, 50 acres with stone home and a small stable fronting on Highway 43, $30,000, financing available.

As we have sold most of our listings

WE ARE IN NEED OF THE FOLLOWING PROPERTIES

ANYWHERE IN GLENGARRY, 25 to 200 acres vacant land, 100 acre farm with large livable home, priced $25,000 to $30,000, 100 acre farm with good agricultural land and a sound repairable home, priced, $20,000 to $25,000.

ALEXANDRIA, 3 bedroom bungalow priced $15,000 to $22,000, 2 storey home centrally located, priced $12,000 to $18,000, 2 3, 4 or 5 apartment building.

LANCASTER AREA, 200 acre operating farm, priced $100,000 to $150,000.

GREENFIELD AREA, 100 to 200 acre farm, preferably with large bush and a sound repairable home, priced $20,000 to $25,000.

ALEXANDRIA AREA country home with 1 to 10 acres, priced $10,000 to $15,000.

APPLE HILL home priced $13,000 to $17,000.

ANYWHERE IN GLENGARRY, PRESCOTT or STORMONT, business with a potential net income of $20,000 per annum.

CLOSED

DR. VAIDYA

WILL BE AWAY

FROM HIS PRACTICE

FOR 2 WEEKS BEGINNING

February 15th, 1974

6-1c

NOTICE TO CREDITORS

IN THE MATTER OF THE ESTATE OF SERAPHINE LEROUX, LATE OF THE TOWN OF ALEXANDRIA, IN THE COUNTY OF GLENGARRY, WIDOW, DECEASED.

TAKE NOTICE that all persons having claims against the estate of Seraphine Leroux, widow, who died on or about December 2, 1973, are hereby required to send full particulars of their claims to the undersigned solicitors, on or before the 18th day of February, 1974, after which date the estate will be distributed having regard only to the claims of which notice shall then have been received.

DATED at Alexandria, Ontario, this 18th day of January, A.D. 1974.

MACDONALD & AUBRY,
Box 1000,
Alexandria, Ontario,
K0C 1A0
Solicitors for the Estate 4-3c

NOTICE TO CREDITORS

IN THE MATTER OF THE ESTATE OF JOHN CAMERON DUNLOP, LATE OF THE TOWNSHIP OF LANCASTER IN THE COUNTY OF GLENGARRY, RETIRED BOOKKEEPER ACCOUNTANT, DECEASED.

TAKE NOTICE THAT all persons having claims against the estate of JOHN CAMERON DUNLOP, who died on or about June 20th, 1973, are hereby required to send full particulars of their claims to the undersigned solicitors, on or before the 7th day of March 1974, after which date the estate will be distributed, having regard only to the claims of which notice shall then have been received.

DATED at Alexandria, Ontario this 4th day of February, A.D. 1974.

MACDONALD & AUBRY,
Box 1000,
Alexandria, Ontario
K0C 1A0
Solicitors for
The Royal Trust Company,
Executor. 6-3c