The Glengarry News

VOL. LXXX — No. 20 ALEXANDRIA, ONTARIO, THURSDAY, MAY 20, 1971 SINGLE COPY 10c



SEE DDD DEMONSTRATED—Direct distance dialing comes to this area at 2 a.m. Sunday and Bell officials demonstrated its operation for area municipal officials at the Legion Hall, yesterday. Mayor Touchette used DDD to place a call to Carleton McGinnis, reeve of Morrisburg, where another group was assembled. Bell Area Manager at Cornwall, R. L. Harrison is seated with Mayor Touchette. With them are a group of area reeves: Adrian Gadbois, Charlottenburgh; Hubert Quart, Maxville; Albert Faubert, Kenyon; W. J. Cumming, Lancaster Village, and Ken Menard, a Bell employee.

—Photo by Robert

Area Municipal Officials See Preview Of Direct Distance Dialing Coming Sunday

Direct Distance Dialing (DDD) will be in service throughout the three United Counties as of 2 a.m. Sunday, May 23rd.

Representatives of area councils gathered at the Legion hall here, Wednesday afternoon, when Mayor Jean Paul Touchette dialed direct to Morrisburg to speak with Reeve Carleton McGinnis and a similar gathering in the town hall there.

Bell's Area Manager Bob Harrison hosted the gathering here and briefly explained the operation of DDD and Bell's motivation in extending direct distance dialing to this area.

The following exchanges can now dial direct to more than 90 million subscribers in North America: Alexandria, Avonmore, Crysler, Finch, Glen Robertson, Ingleside, Lancaster, Long Sault, Martintown, Maxville, Morrisburg, St. Isidore de Prescott, Williamsburg, St. Regis (Que.) and Moose Creek (Roxborough Telephone Company).

Mr. Harrison, explained that long distance traffic was increasing at an unprecedented rate and it was necessary to develop a new means of handling and directing long distance traffic, a method that would speed service and help keep costs down.

"Our answer is direct distance dialing, or DDD'," said Mr. Harrison, "which permits us to handle modern customer demands for long distance and, at the same time, provide high quality of service."

Each customer affected received complete instruction material on the proper use of DDD prior to the change. An estimated $340,000 was spent by Bell Canada to provide this new service, free of charge. DDD is the fastest, most convenient and economical method of placing long distance calls, said Mr. Harrison in conclusion.

Warning Signals Being Installed

A special CNR gang is in the area this week installing warning signals at the level crossing over the McCormick road, east of town, and altering signal apparatus at the crossing on Main Street North. The crossing is being improved and two siding tracks are being removed.

A CNR official from Ottawa was here Wednesday to confer with officers of the Laggan Home and School Association concerning its request for safety gates at the crossing.

Awarded Contract

Claude Filion of Filion Jewellers has returned from Winnipeg where he obtained a contract from the Kinsmen Club organization for plaques. Unique Creations will supply up to 5,000 plaques yearly to the Kinsmen organization.

Died At Detroit

Mrs. Archie O'Connor and Mrs. James MacMillan and Hazel are in Detroit this week attending the funeral of Mrs. Jack MacDougall who died there on Monday, at the age of 82.

The former Mary Janet MacDonald of Glen Roy, she was the daughter of the late Mr. and Mrs. Donald John MacDonald.

She is survived by six sons and four daughters, Raphael, Gerald, Bernard, Howard, Larry and Leonard; Gertie, Lucille, Theresa and Frances. One brother, Raymond, and one sister, Bertie, also survive.

Verbal Approval

Civic officials have received verbal approval by telephone from Toronto for an early start on the Main Street program. The necessary written approval is expected momentarily and it is hoped the work can be started early next week.



SHARED CHAMPIONSHIP—Brenda Morrison of GDHS, who shared the senior girls' championship with Diane Latreille of Hawkesbury, is seen in the long jump at yesterday's interscholastic meet. Ten area schools competed here under ideal summer weather conditions.

—Photo by Robert

Dalkeith School To Remain Open

The three-room St. Paul's School at Dalkeith will remain open for another year but St. Jean Baptiste School at Glen Norman will close in June, the Tri-County Separate School Board decided Tuesday.

Grades 1, 2 and 3 at Dalkeith will be taught in one room, Grades 4, 5 and 6 in another and Grades 7 and 8 will be taught by the principal in a third classroom.

The board was told that parents of the children attending the school, did not want them to transfer.

Kindergarten pupils from the Dalkeith area have been attending the Glen Robertson school for the past two years.

Glen Norman school children will be transferred to other area schools according to the wishes of their parents.

Now Trainmaster With The CNR

Martin Douglas Lacombe, son of Mr. and Mrs. Douglas Lacombe has been appointed trainmaster for Moncton, NB. In the position he will be responsible for switching operations in Canadian National's rail yards on industrial sidings in the Greater Moncton area and for the marshalling of trains.

Mr. Lacombe, who is 29 years of age, was transportation assistant for CN's Atlantic Region prior to his most recent promotion and he played an active role in establishment of the transportation control centre at Moncton to coordinate and monitor the flow of rail traffic.

Mr. Lacombe joined CN in 1959 with the work equipment department at Moncton, moving to the Atlantic Region work study group in 1964, the transportation department in 1966 and has worked as relieving trainmaster at Edmundston and Campbellton.

He attended schools in Montreal, Halifax and Moncton. He is a graduate of Moncton High School, completed a year of university and studies in business administration. During a year's leave of absence from the CNR, Mr. Lacombe served as military instructor at Sackville and Edmundston.

He is a member of the Moncton District Militia Officers Mess, a coach in the Minor Hockey Association and plays in the Central Hockey League. While in Montreal, he was on the Detroit Red Wings farm team.

Martin is married to the former Sharon Wile of Windsor, NS. They have one son, Douglas. He also has two brothers in Ottawa, Barry is with the Canada Economic Council and Neil is a university student.

He is a nephew of Mrs. Wesley Vogan of Vankleek Hill and Paul Louis Lacombe of Glen Robertson. He was a frequent visitor to the home of his paternal grandparents, the late Mr. and Mrs. Paul Lacombe, Glen Robertson.

Young Presbyterian Church Minister To Be Licensed At Lancaster

Robert P. Fourney, BA, received his Bachelor of Divinity degree at Convocation Hall of Knox College, Toronto, May 4th.

Robert, a son of Mr. and Mrs. John R. Fourney of Lancaster, will be licensed by the Presbytery of Glengarry at a public service of worship in St. Andrew's Presbyterian Church, South Lancaster, on Friday, May 21st, at 8 p.m.

Robert is called to the joint charges of Chatsworth and Dornoch, Ont., will be ordained and inducted there June 25th. Robert, Janice and little son Stephen reside in Chatsworth where Robert has been student minister since May 1970.

Robert is winner of the MacKenzie scholarship awarded by the Mission Board of Canada to the graduating student for outstanding work in mission fields during training.

School Gyms Now In Weekend Use

Sixty boys and girls from town and the area have applied for use of the gym facilities at the high school and some 40 have been using them on Friday nights and Saturdays since the program was inaugurated two weeks ago.

Councillor Jacques Joly chairman of recreation is working with school officials who are making the gym facilities available at no cost and supervision is in the hands of Recreation Director Bill Upper and two teachers, Stanley Fraser and Jean Yves Jeaurond, who have volunteered their services.

The young people can play basketball or indulge in any other activity from 7 to 10 p.m. Friday nights and from 1 to 3 p.m. Saturdays.

The use of the gyms for extra-curricular activities is a follow-up to a letter to the editor which appeared in this paper in early spring. It protested the lack of parental interest and resulted in a group of parents waiting on town council. Councillor Joly and his committee conferred with high school authorities and the result is the present program.

Mrs. Alex Lavigne Died At 89

The death occurred yesterday at Glengarry Memorial Hospital of Mrs. Flora Ann Lavigne a native of Moose Creek who had resided with a grandson, Daniel Lavigne, 4th Kenyon. She was aged 89.

Though she had lost both legs through illness three years ago, Mrs. Lavigne had retained her zest for life and she will be mourned by family and friends.

Her husband, Alex Lavigne, predeceased her many years ago and she leaves two sons, John Willie Lavigne and Edward Lavigne, Alexandria, and two daughters, Mrs. Mary Jane Ladouceur, Vankleek Hill and Mrs. Arthur Lavigne, Della of Alexandria. Three sisters also survive, Mrs. Della Coleman, Victoria Lavigne and Mrs. Rose Cadey, all of Cornwall.

The body is resting at the Morris Funeral Home and the funeral will be held Friday, at 10 a.m., to Sacred Heart Church, with Rev. Patrick Breton offering the mass.

Pallbearers will be Hugh MacKinnon, Albert Faubert, Cyrille Gagnier, Amedee Seguin, Howard Morris and Bernard Decoste.

Suggests 4-H Clubs Sponsor Floats

The July 1st Dominion Day parade is generating more interest than ever even at this early date. Parade chairman Maurice Sauve reports that several groups have mentioned their intentions to enter a float.

Agricultural clubs and groups are especially invited to enter floats to promote their industry. Calf clubs, beef clubs, grain clubs, forestry clubs, pork clubs, horse clubs and all types of 4-H clubs should have ample ideas and enthusiasm to present an original display. There are many who would appreciate such "Agriculture Today" floats.

We would like to consider this a Glengarry July 1st parade being held in its most central location the town of Alexandria, suggests Mr. Sauve. A social and entertainment afternoon and evening will be held afterwards at the park with all profits being used to maintain the park and hire water safety instructors and lifeguards.



Returning Officer Post For Casgrain Made Permanent

Noel Casgrain of Summerstown, will again serve as Returning Officer in the provincial riding of Glengarry in the election expected to be called by Premier Davis some time this summer.

The post was made a permanent one in recent legislation and so Mr. Casgrain can look forward to organizing the vote in Glengarry each time a provincial election is held.

No date has been announced for the election but it may be significant that Mr. Casgrain and other riding Returning Officers were in Toronto last week to receive instructions on new voting procedures.

Kindergarten On Full-Day Basis

Kindergartens in Separate Schools of the United Counties will operate on a full-day basis starting in September. And they will be operated five days a week.

The decision came Tuesday night after a kindergarten survey was presented to Tri-County Separate School Board trustees at their regular monthly meeting.

The full-day kindergarten is in use at most rural separate schools now. Cornwall, Alexandria and Green Valley kindergarten are run on a half-day basis and will be switched over to full-day programs in September.

Reasons cited for the switch-over were:

1. That pupils attending full-day kindergarten classes are progressing at a much great pace, especially from January to June.

2. It will standardize the kindergarten situation throughout the board's jurisdiction.

3. Full-day kindergartens will raise pupil enrolment, thereby increasing government grants.

Teacher aides will be hired to help in large classes, and when it is feasible two kindergartens will be implemented in some schools.

A recommendation which would allow children to enter kindergarten in September if five years old by the following Jan. 31, was set aside for further study.

The present policy is to admit youngsters to school in September only if they will be five before Dec. 31.

Some schools do not have the facilities to cope with the number of pupils the extended deadline would draw.

This situation will be surveyed by the administration and presented before trustees at the next meeting.

Mrs. A. Chenier Died At 84

An esteemed resident of Alexandria through much of her lifetime, Mrs. Antoine Chenier died Thursday, May 14th, at Alfred, where she had been residing over the past 10 years. She was in her 85th year.

Mrs. Chenier was the former Marie Louise Guindon of Maxville, a daughter of Elie Guindon and Josephine Boisvenue. Following her marriage to Antoine Chenier of Alfred, they came to Alexandria where Mr. Chenier for many years conducted a hardware store and tinsmithing business. Mrs. Chenier had been active in St. Finnan's Parish organizations during her years here.

Her husband predeceased her in 1960 and she is survived by one son, Elie Chenier of Alexandria; a brother, Phil Guindon of Maxville, and three sisters, Mrs. Sophie Tourangeau, Cornwall; Mrs. Harvey St. Denis, Casselman; Mrs. Rose Frivault, Arnprior.

The funeral was held Monday at Alfred, with burial in St. Finnan's Cemetery, Alexandria.

The pallbearers were agrandson, Jim Chenier, and three nephews: E. H. Tourangeau, Donat Thauvette and Jacques St. Denis.

Election Possible Conservatives Told

Archibald C. MacDonell of Williamstown, was returned as president of the Progressive Conservative Association of Glengarry at the annual meeting held Saturday night at the Legion. Most officers were returned and some additional directors were elected.

In a brief address, Osie F. Villeneuve, MPP. mentioned the possibility of a provincial election this fall.





SISTERS GRADS—Mary and Barbara Villeneuve, daughters of Dr. and Mrs. Bernard Villeneuve, are among graduates at Queen's University this month. Mary receives here Bachelor of Education degree in English and Art, on Saturday. She had previously been awarded the Bachelor of Arts degree at Carleton University. Barbara at right, will receive the Bachelor of Arts degree in English and Drama at Exercises on May 31st. Both are graduates of Glengarry District High School.

Maxville Fair Stretching To Four Days With New Cultural And Other Attractions

In 1971, when the very existence of the Country Fair is in question, the Kenyon Agricultural Society has decided to expand its Annual Spring Show. The expansion is twofold; firstly, the fair will increase from three to four days, the dates being June 24th, 25th, 26th and 27th; secondly, the Agricultural Show will be complemented by athletic, cultural and social activities.

The Society recognizes the fact that a diversity in activities and an appeal to all age groups is necessary today in order to continue a successful show. Therefore, the new look will include a 16 team junior and senior soccer tournament commencing on Saturday, June 26th. To continue Sunday, June 27th, a real family day is planned with the semi-finals and finals of the soccer tournament, two live performances of "The Portage", the Natural Arts Centre Children's Theatre Production, and the Glengarry 4-H Horse Club Riding Competitions. In addition, there will be Sheep Dog Trial demonstrations Saturday and Sunday afternoons. To top things off, a Beef Barbecue will be held throughout the four days of the fair and hundreds of pounds of delicious eating will be available.

As mentioned, these new features will complement the tradition of the first class Kenyon Agricultural Show which includes horse shows, cattle shows, 4-H competitions, the dairy princess competition and the EORA Rodeo competitions. And, of course, a dance will be held Saturday evening and all the amusements of the midway will be on hand throughout the duration.

A cordial invitation is extended to everyone and the Kenyon Agricultural Society encourages you to make it a family affair.

Charges Laid

Charges have been laid under the criminal code against Police Chief Sylvio Cleroux, suspended by the Police Commission some weeks ago. He appeared in court Monday and the case was remanded to May 25th.

Awards Made To Area Teachers

Art Bond, math department head at Cornwall Collegiate and Vocational School, was named teacher of the year by the Seaway District of the Ontario Secondary School Teachers Federation, which Friday night gave merit and service awards to other teachers in area schools.

Twenty six received merit awards and another 45 teachers were given service awards for 25 or more years in the profession.

Merit award winners were picked by their fellow teachers for contributing most to his or her profession and students. Among them were:

Char-Lan—Taylor Coombs, Bill Moat, Peter Small and Doris Vogelsang; Glengarry District High School—Jean Yves Jeaurond, Stanley Fraser, Olive Higgins, J. S. Simpson and Ron Sullivan.

Service award winners included: Art Glashen of Char-Lan; Lorne Whelan, Jack Bovyer, Allan Courtemanche, Mrs. Olive Higgins, Mike McNamara, Donald Rattray and Gerard Roy of GDHS.

Promoting Junior Party Organizations

Junior associations of the three political parties active in the riding are being organized here under the leadership of Brian Black, head of the History Department at Glengarry District High School. He is working with the senior associations of each party and the intent is to start here and expand the organizations to make them representative of the entire riding.

Interested young people representative of the three parties met at the school Saturday for preliminary discussion. The New Democrats prefer to have younger members join the senior organization and party officers were present on Saturday to start the ball rolling.

Young Progressive Conservatives will meet at the school today and the young Liberals will organize next Tuesday. Both meetings will be held at 3.30 p.m. at the school and Mr. Black notes anyone outside the school, 25 and under, will be welcome to attend.

Mrs. M. Barbara Heads Majorettes

Mrs. Michael Barbara was elected president of the Alexandria Lions Majorette Corps directorate at the annual meeting held last week in the Alexander School. She succeeds Mrs. Royal Gareau in the presidency.

The majorettes will be going to Kingston at the end of this month to take part in the District Convention of Lions International. The reports reviewed an active year and the fact that the corps has a waiting list of potential members.

Officers are:

Past president, Mrs. Royal Gareau.

President, Mrs. M. Barbara.

Vice-pres., Mrs. Leonel Beaupre.

Secretary, Mrs. Gilles Roy.

Treasurer, Mrs. John Ryan.

Directors, Mrs Norman Williamson, Mrs. Oscar Larose, Mrs. Jerry Beauchamp, Mrs. Rene Menard, Mrs. Germaine Quenneville.

Ways and Means Committee—Mrs. Paul Emile Charbonneau, Mrs. Carmen Leger, Mrs. Gilbert Sauve.

Alexandria Curlers Are Planning For Better Clubhouse Facilities

Alexandria Curling Club may boast a new front before the next curling season starts this fall. A building committee was to meet last night to further plans that call for razing of the present clubrooms and replacing them with slightly larger and much more convenient club quarters

That part of the rink covering the ice surface would remain as is, reports President Lorne Lawson, but the present clubrooms would be torn down and replaced with a 32x58 ft. front, one storey with basement. Both levels would look out on the ice lanes and the basement would provide change rooms, toilets and other conveniences. The main floor would have kitchen and clubroom facilities capable of seating 150 people and would be much more adequate to the needs at bonspiel time and for social events.

Total estimated cost of construction and services is $24,000 and last night's meeting of the building committee was to consider methods of financing and discuss plans of construction.

The decision to proceed with plans for a new clubhouse was made at the annual meeting held last Thursday night and it was the culmination of months of discussion among club members.

A successful year was reviewed in reports at the annual meeting, both financially and in the sponsoring of bonspiels.

Lorne Lawson was re-elected president and Donat Boisvenue is vice-president. Secretary is Mrs. Duncan A. Macdonell and Jerry Adams is treasurer. Committee chairmen are:

Match—Dr. H. K. Abbey.
Entertainment—Doug. Baxter.
Property—Laurent Poirier.
Membership—Phil Lloyd.
Bonspiel—Hubert Hay.
Ice—Hugh A. McDonald.

On the building committee are the officers as well as Roger Roy. Duncan A. Macdonell, Andy Comeau and Hugh A. McDonald.



RICHELIEU MOTHER OF YEAR—Mrs. Gerard Roy, wife of the club's president, was honored as "Mother of the Year" by the Richelieu Club of Alexandria at a ladies night party held Saturday in the Centennial Room of Green Valley Pavilion. Mother of seven, Mrs. Roy was presented with a souvenir plaque by Rene Gauthier, as her husband looked on approvingly. Mr. Roy later presented a memorial plaque to Mrs. Leonel Beaupre whose husband had been an active member until his tragic death in a snowmobile accident. A gift was also presented to Mrs. Donat Boisvenue who has acted as secretary-treasurer to the carnival committee for several years. John F. MacDonell made that presentation.

—Photo by Robert

EDITORIAL

IT'S OUR OPINION

More Than A Bookkeeping Entry

Is there some fuzzy thinking going on around the council board concerning discounts for early payment of taxes? Or did our report on last week's meeting of town council misinterpret the thinking of councillors?

You may recall that this page carried a letter to the editor in which a citizen suggested council should be passing on to the taxpayers some of the savings in bank interest effected as the result of early payment of taxes. That policy had been followed in recent years but after discussion of a copy of that letter at last week's meeting council re-affirmed an earlier decision not to offer discounts this year.

Council's motivation, according to our report of the meeting, was that discounts offered for early payment had to be made up by added imposts on the taxpayers as a whole. The $8,000 saved the taxpayers last year, it was instanced, had to be charged up on the expense side of the ledger and thus presumably, became but a bookkeeping double entry.

That may be how a computer would digest that $8,000 fed into it, but darned if we can swallow that line of reasoning. Early payment of taxes was suggested to Alexandria councils for years before the idea was actually adopted and the argument in its favor was that the savings in bank interest might be passed on to the taxpayers by way of discounts for early payment. Municipal taxes in those days were being collected in November and the spending of council right through the year was financed by bank loans. The interest on those loans might amount to five, ten or twenty thousand dollars of added burden on the taxpayers. If even half that added cost might be saved by earlier payments into the town treasury proponents of the idea argued these savings could be passed on in the form of discounts to those who paid early.

Sound reasoning, we saw it. If the town had to borrow less, the bank would earn less on lower borrowings. If the municipality was called on to pay $8,000 less in interest on loans, for example, because citizens had paid taxes earlier, that $8,000 saving could be passed on in the form of discounts at no extra cost to the town treasury.

We still see it that way. This is not a case of taking $8,000 out of town revenue and spreading it among those who make early payments on their tax bills. Rather is it a method of reducing costs of borrowing and rewarding those who make possible the lower overhead. The town's banker is the loser and surely his institution can afford that piddling reduction in local earnings.

There is no way a council can come up with the painless extraction of tax moneys from we the people, but a discount for early payment is much more acceptable, in the citizen's view, than increasing the penalties for late payment. Our council has opted for the penalty clause by making early payment mandatory and imposing a heavy one per cent interest rate monthly on those not in a position to meet the interim 50 mill levy before the end of May.

That policy may save on bank loan interest but when the savings are not passed on in the form of discounts council is, in effect, adding a hidden amount to the tax bill.

Members of town council must have had some other motivation for dropping the discount on early payment. Perhaps it adds unduly to the workload of our tax gatherers. Whatever the reason, one citizen has been moved to write a letter of protest and he deserves a better excuse than has been forthcoming. Deductions for early payment of taxes should not cost the municipality one cent if they are competently assessed.

We Don't Trust Anybody Under 65

Things are running smoothly at Maxville Manor and other homes for senior citizens in the area so perhaps we should be leaving well enough alone. It's to be hoped we won't be accused of fomenting an old folks' revolt by reprinting this bit from the Pictou, NS, Advocate. Friend George Cadogan borrowed it from Phi Delta Kappan in the NS Journal of Education and it strikes us as a cleverly conceived spoof on this era of widespread protest.

Police were called in today to help restore order at the Old Folks' Manor, the scene of a week-long old folks revolt.

Three militant octogenarians were arrested after a scuffle that took place in the main parlor. They were identified as leaders of an activist group that seized control of the parlor three days ago and locked Mrs. Birdie McMush, assistant dietitian, in the pantry.

Two officers suffered minor injuries during the disturbance. One was hit from the rear by a runaway wheelchair and the other was jabbed with a knitting needle.

Quincy Tiredblood, 87-year-old spokesman for the rebellious faction, told reporters the demonstrations were started to enforce demands that old folks be given a greater role in the management of the rest home. "We've got a bunch of young whipper-snappers running things around here," he said, waving his cane indignantly. He said the old folks were demanding that at least three senior citizens be added to the rest home staff. "We don't trust anybody under 65" said Tiredblood, who had a 'Senility Power' button pinned to his shawl.

The revolt began last week when a small group of superannuates held a 'dodder-in' at which some burned their social security cards. Although peaceable in its early stages, the protest movement took a violent turn when someone hit Clem Shuffle, rest home superintendent, with a bottle of Geritol. Shuffle blamed the trouble on misunderstanding caused by difficulties in communicating with the militants. 'Some of them turned off their hearing aids,' he said.

A Source Of Parental Concern

Parents of pupils being bused to school and home, morning and night, do have their worries concerning the possibilities of accidents in traffic. That anxiety was pointed up in two reports carried in our last issue.

The Home and School Association of Laggan Public School has made a request for safety gates to replace the present signals at the CNR level crossing here. Members are probably thinking not only of the pupils travelling to and from that school daily, but of the older age group coming to Alexandria and having to bus across the railroad right-of-way to reach Glengarry District High School.

Several buses carry their precious cargoes over that crossing every school day and it is understandable that there is parental concern enough to prompt an application to the Canadian Transport Commission for safer means of passage. The local crossing has been blessedly free of fatalities in recent years but it bisects a busy highway and the railroad carries more trains that may be speeding through at unexpected hours rather than braking for a stop.

Safety gates would serve not only the mobile students of the area and it seems opportune to be making that CNR crossing less hazardous at a time when Alexandria's Main Street is being improved.

The other story on school busing is fraught with less hazard, perhaps; but concerns itself with parents more interested in less mileage for their offspring travelling to and from school.

Green Valley must be a special case. That bustling bit of Alexandria suburbia is bisected by Highway 34 and the road is the dividing line between two townships, Lancaster and Charlottenburgh. For purposes of secondary education those to the east, in Lancaster, have been travelling the road to higher learning in Alexandria, while those resident in Charlottenburgh Township, west of Highway 34, have been designated potential pupils of Char-Lan High School in Williamstown.

Kids who play together should stay together on the road to higher learning. That has been recognized by the board of trustees which has allowed several children from Green Valley to attend high school here. That special consideration will no longer apply in the next school year. At its meeting last week the board voted down a recommendation that would have continued the practise until further notice from the board.

As a result some 14 students will have to travel about 20 miles, ride a bus one hour each day, rather than journey the three miles to Alexandria. There might be some point to the ruling if the registration of those students at Char-Lan had a bearing on its status as a composite school. A minimum of 800 students is required before a school can offer the complete range of courses and the Williamstown school would be short of that number even if all students in its area were enrolled there.

That being the case there seems little point in forcing this inconvenience on the Green Valley students. The presence of 14 more pupils will be no advantage to Char-Lan and that number should be easily absorbed into the local school. There may be other considerations influencing the trustees' decision, but this apparently is but a case of strictly maintaining all boundaries as they were laid out. Surely there should be some flexibility that would permit the Counties board to meet the wishes of parents in such a situation as disaffects the Green Valley community.

The school bus has become an accepted part of the education scene, but parental concern for the safety and well-being of the student passengers remains a factor. The school board that goes out of its way to meet the wishes of parents will improve an image that too often appears overly impersonal.

THE GLENGARRY NEWS

Canadian Weekly Newspapers' Association
Ontario Weekly Newspapers' Association
Audit Bureau of Circulation

THE NEWS PRINTING COMPANY
P.O. Box 10 — Telephone 525-2020

EUGENE A. MACDONALD — EDITOR AND PUBLISHER

SUBSCRIPTION RATES: $5.00 per year; $6.00 per year in Canada, beyond the 40-mile zone
$7.00 per year U.S.A. and Foreign
Second class mail registration number 1302

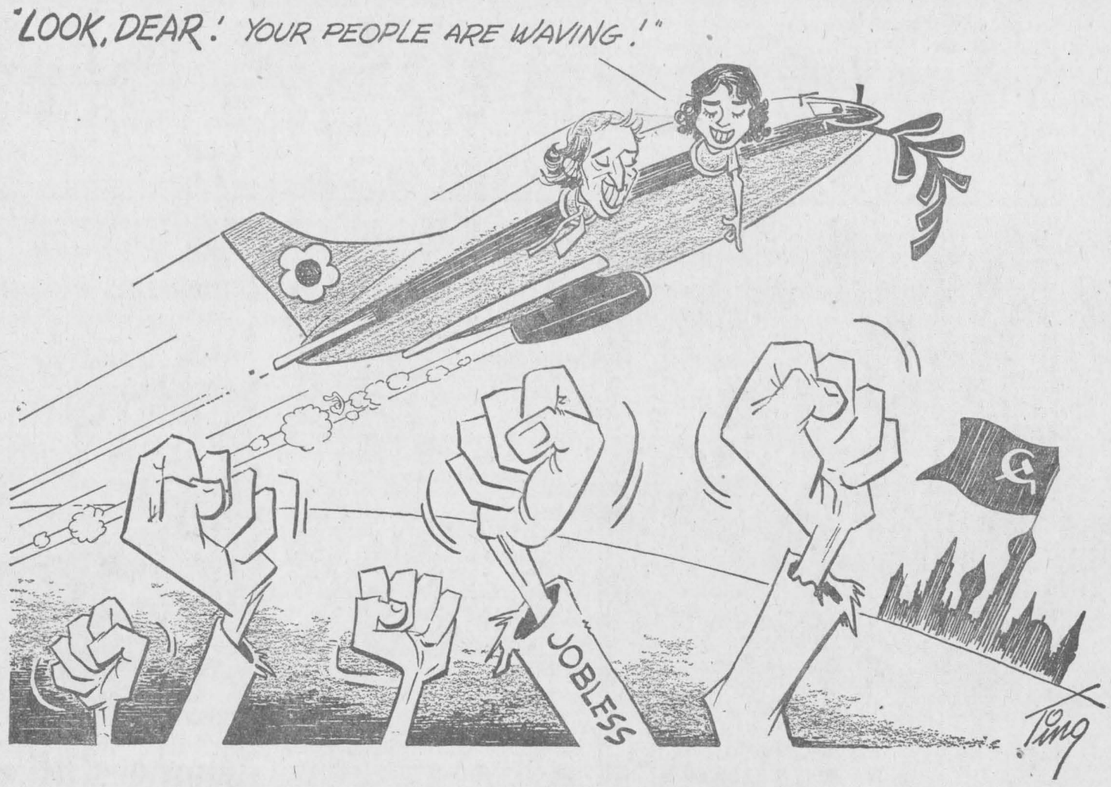

ITEMS OF AULD LANG SYNE . . .



. . . GLEANED FROM OUR FILES

TEN YEARS AGO—

Thursday, May 18, 1961

South Lancaster will have its brand new street lighting system turned on tonight. — Cpl. Ronald Lefebvre of the Army Signal Corps is expected home this weekend from the Congo where he has been serving with the United Nations. — The interior of the home of Mr. and Mrs. James Weir was gutted by flames Monday afternoon. — One of Glengarry's amateur pilots, Bill MacEwen of Maxville, is building a landing field for light aircraft near the fairgrounds. — Among graduates at Queen's are: Margaret Elaine MacRae of Williamstown, and Mildred Jean MacRae, Lancaster, Bachelor of Arts; Alexander Richard Aitken, BSc, Martintown, Master of Science in chemical engineering; James Gordon MacRae, Lancaster, Bachelor of Science in civil engineering.

TWENTY YEARS AGO—

Friday, May 18, 1951

The farm home of William Mitchell, Glen Gordon, was lost to fire last Thursday evening, leaving eight persons homeless. — Graduates in Arts at Queen's this week include Miss Anne MacIntosh of Lancaster, and Bruce Donald MacMartin of Martintown. At Ryerson Institute of Technology, Toronto, Wilfred McDonald of Alexandria, received a Mechanical and Industrial Technology diploma. — Charles E. Lalonde has been appointed Carrier at the local Brewers' Retail Store. — Miss Anne Gelineau, daughter of Mr. and Mrs. Peter J. Gelineau, Town of Mount Royal, graduated as a nurse at St. Mary's Hospital, Montreal, last week. — Real Huot, on the staff of the Royal Bank in Montreal, has been transferred to Ottawa.

THIRTY YEARS AGO—

Friday, May 16th, 1941

Leslie McDonald of Lancaster, is among 42 students at Queen's University who have completed their medical course and will receive the degree MDCM. The BA degree was won by Miss Kathleen McCrimmon of McCrimmon, and Miss Ruth McLeod, Lancaster. Miss Mary E. Macleod of Alexandria, is winner of the A. J. and Margaret Grant bursary at Queen's. At Macdonald College, Alexander W. McDonald of Dalhousie Station, obtained the degree BSc (Agr.) Third Year. — L. C. Kennedy of Williamstown, deputy-reeve of Charlottenburgh, has been appointed clerk-treasurer of the township. — Shepherd Bros. have moved into their new garage and warehouse adjoining the cold storage plant. — Prior to their approaching marriage, friends of Miss Annie McCormick and Angus Emberg, gathered in Green Valley Pavilion, Saturday evening, to honor them. Mrs. Earl Leroux made the presentation of an 85-piece dinner set.

FORTY YEARS AGO—

Friday, May 15th, 1931

J. Lloyd Mewburn met death and the pilot of the plane in ly injured in a crash near Port which he was co-pilot was serious- Arthur, May 4th. Mewburn, who attended High School here five years ago, had received his pilot's license only two weeks ago. — "A Pair of Idiots" was ably presented in McLaren Hall this week, underauspices of the CGIT. The cast included: J. T. Smith, Earl Bradley, William Nute, Mrs. J. T. Smith, Miss Ruth Bradley and Miss Gladys McIntosh. — Mr. and Mrs. Andrew McRae left on Wednesday to take up residence in Ottawa. — Miss Christine Cluff, who recently received her BA degree from Queen's, is at her home in Maxville. — Mr. and Mrs. John Archie McMillan left Rosamond on Saturday to take up residence at Glen Nevis. — J. D. Villenuve of Maxville, chief census enumerator for Glengarry, convened a preliminary meeting of district enumerators here Tuesday.

FIFTY YEARS AGO—

Friday, May 20th, 1921

June 15th is to be proclaimed a public holiday in Alexandria. Arrangements for unveiling of the War Memorial are well in hand. Bandsmen of the Royal Canadian Horse Artillery will be quartered at the Grand Union. The RMC cadets are to be tendered a ball in the Armouries, Friday night. — Misses Margaret E. and Maude MacLeod of McCrimmon, attended the graduation of Dan J. MacLeod, BA at Queen's last week. — Several real estate changes at Maxville were occasioned by the recent fire. W. D. Campbell has purchased the lot on which the King George Hotel stood. D. Duperron now owns the adjoining lot to the south, which was owned by E. S. Winter.

SIXTY YEARS AGO—

Friday, May 19th, 1911

Granolithic walks are to be laid on the south side of Kenyon St. and the east side of Dominion St. South. — A talented pupil of Mr. Mulhern, Miss Agnes McDonald, has been invited by Professor A. J. Brunet of Montreal, to play two piano solos at a grand musical to be given in the Windsor Hotel. — J. T. Hope, MD, Ward Ashton, E. J. Tarlton, T. J. Gormley and J. E. Pigeon of the Alexandria Rifle Club, were guests Saturday of the Vankleek Hill Rifle Club. — Fred Lauzon and Auguste Pigeon left Tuesday for Winnipeg. — Carloads of poles for the new Farmers Telephone line are coming in to Lancaster. — Mr. and Mrs. D. J. McMillan of Cobalt, are guests of the latter's sister, Mrs. J. J. McDonell, Greenfield. They purpose taking up residence there.

SEVENTY YEARS AGO—

Friday, May 17th, 1901

Workmen employed in beautifying the grounds surrounding the Bishop's Palace, have had to tear down the old log building in which "Father John" lived and died. For generations it had stood as one of Alexandria's landmarks. — Peter Morris, Lochiel, who recently accepted a position with the CAR, is now manipulating the ticker, nights, at Killaloe. — D. M. McPherson of Lancaster, has just invented and patented an unbreakable cheese box, adding another to a long list of inventions. — Miss Mary McMaster, daughter of John McMaster, Laggan, has successfully passed examinations in the Lady Stanley Institute, Ottawa, qualifying her as a professional nurse. She lead the class of 13. — Capt. A. G. F. Macdonald of No. 3 Company, 59th Regt. left on Wednesday morning for St. John, Que., where he will take a special course in the School of Infantry. — D. D. McMillan, Lochiel, has purchased the house and lot formerly owned by Jas. Sands. — Twenty head of stallfed cattle were taken to Montreal market by Jas. McPhee, cattle dealer from the stables of A. G. F. Macdonald.

LETTERS to the EDITOR

RE DISCOUNT RATE

Williamstown

The editor,
The Glengarry News,

In reference to the letter in your editorial under the caption of No Discount on Taxes signed by Mr. L. Sicard pertaining to the paragraph of tax notices from Charlottenburgh Township.

The statement of 8% discount is misleading. I will have to admit that we do give a discount for advance payment on the basis of 8% per annum pro-rated from the due dates. This is calculated at ⅔ of 1% per month as shown on our tax bills for 1970. Example— if due date of a tax bill is March 31st, March would be at par. If the advance payment would be in January the ratepayer would enjoy interest at ⅔ for January and ⅔ for February for a total of 1 and ⅓% in January for the bill due on March 31st.

This is according to the by-laws of the Municipality and the Department of Municipal Affairs.

I hope this will clarify any misunderstanding for the ratepayers of Charlottenburgh.

Yours truly,
R. C. Gagne,
Clerk-Treasurer.

Students Need Real Work

(The Ridgetown Dominion)

In all this hassle over education costs, there's one fact that seems to be forgotten. At least half the "students" in the high schools and universities should not be there at all. They aren't learning anything, they don't want to learn anything, they're just taking up space and wasting millions of the taxpayers' money and getting in the way of those students who want to work.

The time has come when students should be screened before being allowed to go on to senior grades, and only those worthy and desirous of learning should be given the opportunity and the finances to go on.

While we are told many thousands of students won't be able to find employment this summer, and we are urged to support them as they trip about the country, we are told that the Canadian government is bringing in about 1,500 adults from the West Indies to help on the farms. When asked about it the Prime Minister said that young Canadians will not accept farm work.

A program costing $60 million dollars is being set up to provide 15,000 jobs that young people will accept, clean-up campaigns, community research, pollution studies, drug research, etc. These projects are good, but are really simply concealed welfare.

It is no wonder that many young people are bored, bored in school, and bored outside of school. Could it be that they are bored because they have not been presented with real work to do?





WITH OUR

RAMBLING REPORTER

by Ed.

MORE NUMBERS TO LOOK UP

Come Sunday those big-city types won't have anything on us. We'll have Direct Distance Dialing, too. Just think of it, all we'll have to do is set that index finger to dialing and we'll be able to say howdy to Aunt Min in Minneapolis or some pert young miss in Ole Mississippi.

Hallelujah that great day is coming when we can call up practically any of God's children, anywhere, without asking one of the Bell girls to pusha de plug. The mere thought of all this freedom coming our way was heady and we'd been thinking of trying out this DDD rather extensively when it finally came our way.

Our plans included dialing relatives in far away places like Winnipeg, Vancouver, Toronto and even Montreal, just for practise. We were going to try and think up a few number combos at random to see if we could come up with one or two of them thar call girls we've been reading about.

Our phone was going to be busy as a bee for a time, but along comes word from Ma Bell's minions that those calls have to be paid for. Our guide to Direct Distance Dialing informs us we've got to listen for a Beep-Beep after we've dialed and when that beep has beeped we're to give our telephone number. If there's no Beep-Beep Ma Bell has recorded our number automatically and in due time we'll be charged for all those calls.

That's enough to take all of the fun out of the game. Progress has to be paid for, one way or other, and we are reminded Direct Distance Dialing also imposes obligations on phone users who are free to by-pass the Operator. Once we get DDD we're not supposed to bother the Bell girls for information any intelligent adult should have at his or her fingertips. There's a small added charge for collect calls and other demands on their services.

One thing, though, if you reach a wrong number on a DDD call the charges will be cancelled if you dial your long distance operator immediately.

Wish we knew a few wrong numbers we could dial for free. Instead we're going to have to use that handy personal directory book to record a lot of right numbers, complete with Area Code.

DDD probably will be an improvement, but we'd rather dial a Bell girl than a Beep Beep.

ARE YOU UP TO PAR?

Golf is a hard game for non-golfers to follow. Here it's the beginning of the season and divot diggers are having a ball chasing that golf ball around the course. They're so happy to be out on the fairways once more they're way over par in spirit; but if they go way over par in stroking the ball the spirit sags.

Par is what every golfer is trying to break and if every golfer broke par golf would offer no personal challenge. The avid digger of divots might decide to save money and effort by taking up bingo or checkers, both of which games have their enthusiasts, especially bingo.

The golfer is so optimistic he's trying to break par on every hole and par is so difficult to break the common or garden type of golfer, like your Rambling Reporter, will usually settle for even equalling par on one or two holes.

If you're up to par there's a great satisfaction in playing golf. And strange as it seems, if you're feeling below par your family doctor will often suggest that you take up golf. Getting out on the fairways and away from all the worries of this rat race that is modern living is good for the blood pressure and a lot of other ailments.

Weatherwise, it was practically perfection out there on the opening weekend. Better than fair were the fairways, and if the greens weren't at their greenest they were a big improvement on the record snow they knew.

The new clubhouse is practically ready for occupancy this weekend. If that long, cold, snowy winter left you feeling below par you'll find a tonic easy to take trying to get below par on the local golf course.

Canadiens came through like champs and at long last a lot of chumps will have to learn to live without Hockey Night in Canada.

WE'LL GET A PENCIL

You can drive a horse to water, but a pencil must be lead. We were reminded of that old saw when we read a Dominion Bureau

(Continued on Page 3)

NEWS OF INTEREST FROM MAXVILLE AND SURROUNDING DISTRICT

Miss Donalda MacDonald of Cornwall, spent a week visiting Mr. and Mrs. Osie F. Villeneuve.

Mr. and Mrs. Bruce MacRae and family of Waterdown, spent the weekend visiting Mr. and Mrs. Stanley Kippen. Also visiting with Mr. and Mrs. Kippen were Mr. and Mrs. Tom Reveler and Glen MacGregor of Morewood.

Maxville's village clerk won the Lions' Draw this week—Mrs. Verna MacGregor.

Several major improvements around the village this spring.

The new Post Office is nearing completion, parking space at the feed store is going to be enlarged, and the old Mann property is being cleared off. The barn is going to Mr. Bourbonnais, the brush has been cut down, and the old house will be dismantled next week.

The Old-Time Fiddlers are presenting Stan Hamilton and his Flying Scotsmen at the hall this Saturday night. The concert should be very good—a line-up of junior talent, with Malcolm Dewar and his junior violinists, the junior MacCulloch dancers, the junior pipe band, and vocalist Mary Morris. With the massed fiddlers and the fine music for dancing after.

CWL HAS NEW SLATE

The Maxville CWL held their May meeting on the 13th.

The President, Mrs. Haramis, presided. The financial report was read by Mrs. Edna Rolland, and followed by a reading from the scriptures. Our president resigned and vacated her seat while we voted in a new president. Mrs. Adolphe Gaudet was chosen. Mrs. Harvey Scott was chosen as secretary, and Mrs. Rolland remains as treasurer. Mrs. Grace Doth, Mrs. Bertha Lalonde, and Mrs. Alice Richer continue as conveners for the card parties, and Mrs. Viau as organizer for the lunch and tea.

The CWL has donated $200 to the parish. Father Lajambe spoke about the month of May being the month of the Blessed Virgin Mary, who should not be forgotten in our prayers. The meeting closed with a prayer, and a delicious lunch was served. Thanks were expressed to Kathy Haramis and Marilyn Guindon for selling Mother's Day roses, and to Mrs. Gaudet for making them, also to all the ladies who have donated prizes and lunches for the card parties. Our last card party was on the 16th May.

HORTICULTURISTS TO MEET

The Maxville Horticultural Society will elect executive and directors for the forthcoming year, at a general meeting, to be held Wednesday, May 26th, at 6 p.m., in the Maxville Community Hall.

This meeting will combine with a pot luck supper and plant sale. All members are urged to attend, and visitors will be most welcome.

OLD ART REBORN

Exotic birds and butterflies, unique and wondrous flowers will soon be decorating 12 homes in Maxville when the ladies who attended the recent crewel embroidery course have completed their work.

The two-day course put on by the Department of Agriculture and Food, sponsored by Maxville Women's Institute, and conducted by instructress Mrs. L. Paton, was greatly enjoyed by those participating.

Ladies from the Moose Creek WI were to have joined in this course, but at the last minute were unable to attend.

Crewel work, a very old skill dating back to medieval times, consists of embroidery designs worked in many and varied stitches. The ladies taking the course learned and used 18 such stitches, worked in tone shaded colors, resulting in some beautiful cushions covers, wall panels, etc.

The next meeting of Maxville WI will be held in the Maxville Community Hall on May 28th, at 2 p.m.

Reports will be read from the recent District Annual, and the Guelph Conference. There will also be some entertainment and end with the usual social cup of tea.

LETTERS

(continued from page 2)

ON PRESERVING OLD BUILDINGS

Willowdale, Ont.

The editor,
The Glengarry News,

I was most interested in reading your editorial of April 28 regarding the Chisholm house.

The points you raise regarding the condition of the old house and the cost of restoration were well taken. In fact on a recent trip to Glengarry this fact was pointed out to me by several members of the club. I had not been aware the house was so unsound.

This does not change the fact that in certain cases a standing house can be restored for the same cost as putting up a new building. However, if badly deteriorated it could cost much more. Without personally knowing its state of disrepair I can speak with little authority. I wonder if an estimate was ever obtained as to the cost of restoration?

I was not implying that the Glengarry Historical Society should attempt to underwrite the costs of such a restoration. Rather, I feel they should use their influence whenever possible to prevent the demolition of worthwhile buildings, no matter who they are owned by. This is just one more area where a historical society can make its presence felt.

We do have in this province, the Ontario Heritage Foundation with offices at 185 Bloor St. E. in Toronto. Their reason for being is the preservation of historical buildings in the province. The Ontario Architectural conservancy has a similar reason for being. It is to be hoped they will organize house tours of the many fine old homes in Glengarry, in conjunction with the Historical Society.

As for the cost I am reasonably certain it would not have cost "a few hundred thousand dollars". It might have been possible to raise, through public subscription, whatever would have been needed, over and above the amount the club was prepared to spend for a new building. I would have been willing to contribute to such a fund.

Despite our editor's misgivings about my role at "Queen's Park" I definitely do not class myself among the "Mandarins". In fact very few of them know about me. I am able to carry on with my operation in recovering documents as a relatively independent agent of the government, who receives excellent co-operation from citizens all over the province.

My spirit of independence also cringes at increased government legislation that often undermines certain basic freedoms. Certainly if a person or organization wishes to tear down a building they have bought and paid for, that is their privilege.

The sort of legislation I would envisage might be patterned after Great Britain which I will get a look at this summer. Here, new buildings blend in with those that are hundreds of years old. It is likely many of them would be gone without legislation to prevent their destruction.

In this country most of our old buildings will be gone before we get around to such legislation, which need not be arbitrary. Rather, it should aim at educating the public to the escetic, historical and monetary values in preserving worthwhile old buildings. Millions of tourists spend millions of dollars annually to go and view old buildings, yet we continue to tear them down.

The purpose of this letter and my previous one was to get people thinking about the value of our old buildings. Should I find a number of irate golfers after me, it is the price I must pay, and it has been worth it.

Yours aye,
Archives Liaison Officer.

Hugh P. MacMillan,

P.S. Your editorials remain good, whether praising or castigating.

WANT MORE UNITS FOR CHILDREN'S HOSPITAL

The editor,
The Glengarry News,

We're looking ahead. The merry month of May is time for our annual Children's Hospital Auxiliary Coffee Party Blitz.

The Almonte group first became established as a result of the 1969 Blitz. Mothers were anxious to stimulate interest in the Children's Hospital scheme. The Coffee Party Blitz encouraged membership as well as raising funds.

The Almonte Branch is one of 12 units which make up the Auxiliary and contribute to the Regional Council in Ottawa. Within this Council, a committee has been set up to study the Volunteer Program. Studies will include consideration of additional problems which beset the parents of out-of-town patients, babysitting services, clinics and transportation. Any readers who have experienced the difficulty of having a child hospitalized for an extensive period are asked to send their observations to the address at the end of this letter. In this way the committee will be better able to assess the areas in which assistance is required.

Would those ladies interested in hostessing a Coffee Party during May please contact Julia Thomas, 256-2116. You may choose your own date and time of day.

Call Julia anyway — she will answer your questions, even give moral support if required.

One last word. The Eastern Ontario Children's Hospital will be available to residents as far away as Chalk River. It is the hope of the Almonte Branch that additional groups will be formed in this expansive area. Almonte members offer their help and encouragement for such a venture. Do discuss such a project at your Coffee Parties.

Hey Ho; and Good Luck.
Kathleen J. Thomas
RR1 Pakenham, Ont.
Eastern Ontario Children's Hospital Rural Publicity

Rambling . . .

(Continued from Page 2)

of Statistics' story on the census, soon to be underway across Canada.

DBS will be presenting us with a pencil to be used in answering all the questions it deems pertinent for an assessment of the state of the nation. An electronic device in Ottawa will read those answers automatically and it seems that scanning machine can read pencil marks best.

So DBS is providing the pencil and that's going to be something for your Rambling Reporter cause he's darned if he can remember the last time he used a pencil. It's been years and years. The brain that devised the ball point pen must long ago have joined the ranks of the millionaires if he had brains enough to cut himself in for a royalty on all the ball points that have taken over from the pencil, the pen nib and the ink well.

It's 100 years since the first census was taken in 1871 and not only has our population increased to more than 22 millions. The Canadian of today must be smarter than his forebears for this is the first census we are being asked to fill in the answers without the aid of a census snoop. A census representative will deliver the questionnaire to our doors almost anytime now, we'll use the enclosed pencil to supply all the answers and then the census rep will come back after June 1st, to pick up and look for omissions.

Lucky us, we'll be permitted to keep the pencil.

HOME IMPROVEMENT BEGINS WITH BUILDING SUPPLIES AND LUMBER

FOR ALL YOUR BUILDING NEEDS
CONTACT
Lancaster Lumber and Fuel
Tel. 347-3486 Lancaster

ALL TYPES OF FUEL OIL
No. 1 and No. 2 — Also
DIESEL FUEL OIL

All types of heating and construction contracts arranged

TOWNSHIP OF LOCHIEL
Tenders for Municipal Drains

Sealed Tenders, separately marked as to contents will be received by the undersigned until 12.00 p.m.

Monday, May 31st, 1971

for the construction of the following drains:

1. McLennan-Lacombe Drain:
   4,400 cu. yds. of Earth Excavation
   16 cu. yds. of Hardpan Excavation
2. Lochinvar Drain:
   9,970 cu. yds. of Earth Excavation

Date for completion:
McLennan-Lacombe—on or before July 31st, 1971
Lochinvar—on or before September 1st, 1971

Plans, Specifications, etc. may be obtained from the undersigned, or from the Engineers, Stidwill & Associates Ltd., Cornwall, Ontario.

A certified cheque for 10% of the tendered price to accompany each tender.

Lowest or any tender not necessarily accepted.

E. C. McNAUGHTON, Clerk
Township of Lochiel,
P.O. Box 56,
Dalkeith, Ontario.
20-2c



REAL'S SNOWMOBILE CENTRE
REAL GAUTHIER, Prop.
Tel. 347-2189
North Lancaster, Ont.

Vitrerie Theoret Glass
MAIN ST., GREEN VALLEY
WE SUPPLY and INSTALL
STORE FRONTS — ALUMINUM DOORS and WINDOWS — CAR GLASS — THERMOS PANES
PLEXIGLASS — MIRRORS — TABLE TOPS
SHOWER DOORS, glass of all types
LEO B. THEORET, Prop. Tel. 525-2704
45-tf

SMITH BROS. MONUMENTS
THE MONUMENT PEOPLE
Established, Known and Trusted since 1882
COME AND SEE OUR DISPLAY OF MONUMENTS
— AT —
Rheal Henri's
Green Valley Sales Representative
Will provide transportation
Weekends — Days after 6 p.m.
Tel. Alexandria 525-3377
17-4c

Springtime **VALUES** YOUR AUTOMOTIVE HEADQUARTERS
019

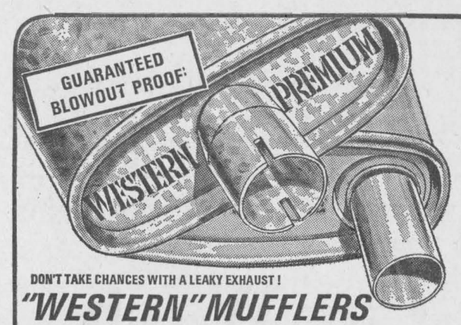

DON'T TAKE CHANCES WITH A LEAKY EXHAUST!
"WESTERN" MUFFLERS

"STANDARD" — Carries a lifetime guarantee. Heavy-gauge steel outer shell. Rolled, blow-out proof ends.

"PREMIUM" — Top-of-the-line muffler with double steel shell, heavy zinc coatings. Fully guaranteed.

MAKE	YEAR	STANDARD	PREMIUM
Chev./Pontiac	'54-64	4.98	8.95
Chev./Pontiac 6-cyl.	'65-68	4.98	9.55
Chev./Pontiac 8-cyl.	'65-69	7.35	10.35
Dodge/Plym. 6-cyl.	'65-68	6.25	9.45
Dodge/Plym. 8-cyl.	'65-68	6.50	9.95
Ford/Meteor 6 & 8-cyl.	'65-68	8.50	11.45
Valiant/Dart 6-cyl.	'60-66	5.40	8.55

PARTIAL LIST ONLY. WE CAN SUPPLY FOR MOST VEHICLES 013

J. J. DUBUC
BA, OD
Doctor of Optometry
EYE EXAMINATIONS
Wednesdays 9 a.m. to 6 p.m.
21 Main St. Alexandria
Above Alexandria Stationery Store
For appointment Tel. any day except Saturday and Sunday between 9 and 5
Alexandria 525-2753
Cornwall 932-6634
tf

WESTERN "HEAVY-DUTY" BATTERY
Should this battery fail within 6 months (not merely discharge), we will replace it FREE. Should it fail within 30 months, we will replace it on a pro-rata basis. You pay only for the time used.

CHEVROLET
DODGE
FORD
METEOR
PONTIAC
PLYMOUTH
RAMBLER

12-VOLT **17.25*** EXCHANGE MOST MODELS



*Prices vary slightly due to shipping costs. Installation extra. Dry charge add $1.
03

BUILDING MATERIALS
Quality Lumber
Plywood, Wall Board, Insulation, Plumbing, Roofing and Flooring Supplies, Paint, Glass, Hardware
SINCLAIR SUPPLY CO. LTD.
Jay St., Vankleek Hill
Tel. 678-3220
18-tf

WESTERN TIRE & AUTO SUPPLY LTD. EVERYTHING FOR YOUR CAR
WESTERN TIRE AND AUTO SUPPLY LIMITED
ALEXANDRIA
33 Main St. N. Tel. 525-2595
SATISFACTION GUARANTEED OR MONEY PROMPTLY REFUNDED '01

Doherty Roadhouse & McCuaig

are pleased to announce that

Mr. James F. Seaton

has joined the firm's sales staff,
to serve the investment needs of residents
of the Cornwall and surrounding area

L. F. WINCHESTER, MANAGER
19 Second Street East Tel. 932-3821

REGISTERED REPRESENTATIVES:
MRS. PEARL LAPENSEE MR. JAMES SEATON

NATIONAL AUTO BODY CO. LTD.
Bonded Car Dealer Mechanical Work
Tel. 274-7771 — 390 Laurier Ave. W.
LAURIER GARAGE, MONTREAL
Operated by Edwin McDonald
formerly of North Lancaster
12-tf

The Community Centre Board of the Town of Vankleek Hill, Ontario

TENDERS

RENOVATION and REPAIR OF COMMUNITY CENTRE BUILDINGS

Sealed tenders plainly marked as to contents will be received by the undersigned until 5.00 o'clock p.m. E.D.S.T.

Friday, May 28th, 1971

for the renovation and repair of Community Centre buildings in the town of Vankleek Hill, Ontario. Tenders to be made in two parts; one for the Arena and the other for the Recreation Centre and tenderer must submit a tender on each one.

Plans and specifications may be obtained at the Office of the Town Clerk at the Town Hall in Vankleek Hill, Ontario.

Lowest or any tender not necessarily accepted. Award of contract shall be subject to approval of the Community Centre Board.

C. E. BARTON, Clerk,
Town of Vankleek Hill
19-2c

ALEXANDRIA IGA FOODLINER



WE GIVE GOLD BOND STAMPS
PLENTY OF FREE PARKING
OPEN TILL 10 P.M. FRIDAY EVENING
FREE DELIVERIES with MINIMUM ORDER

SUPER DISCOUNT ITEM

Top Valu Grade A Large EGGS, Super Discount .. doz. 3c

Top Valu Sliced SIDE BACON Super Disc. ..... lb. pkg. 9c

Kelloggs CORN FLAKES Super Disc. 16 oz. pkg. 2 for 35c

Top Valu Instant Skim Milk Powder, Super Disc. 3 lb. box 79c

Available with one complete Super Discount Booklet

— PRODUCE —

California Fresh STRAWBERRIES ..... qt. 59c

Florida Red WATERMELON ..... 18 lb. av. 1.99

U.S. No. 1 Iceberg LETTUCE, size 24 ..... 29c

Florida No. 1 New POTATOES ..... 5 lb. bag 59c

— MEAT —

Butt Portion SMOKED HAM, 5-6 lb. av. ..... lb. 55c

Red Brand Boneless RIB STEAKS ..... lb. 1.49

Fresh Frozen Grade A Young HEN TURKEYS, 10-12 lb. av. lb. 39c

Eversweet Sliced SIDE BACON ..... lb. pkg. 53c

— GROCERY —

Top Valu No. 1 CREAMERY BUTTER ..... lb. 65c

Top Valu Prepared MUSTARD, 16 oz. ..... lb. 15c

Silver Colored MARGARINE ..... lb. 21c

Chase & Sanborne Fresh Ground COFFEE ..... lb. pkg. 89c

Glengarry Soccer League Expanding With Williamstown In 5-Team Loop

After a series of meetings, the Glengarry Soccer League is expanding to include the southern part of the county for the coming season.

Char-Lan United playing out of Williamstown has been accepted into the league and they will be entering teams from Sprite to Senior.

The senior league appears to be making a strong comeback after a dismal season last year with teams entering from McCrimmon, Maxville, Glen Sandfield, The Glengarry Stars and Char-Lan United. Char-Lan also plans on entering teams in the Intermediate and girls divisions.

In the Sprite, Peewee and Bantam divisions, plans are to have a southern division and a northern division with a play-off at the end of the season.

The league will be run this year by a Board of Directors who are representatives of the different areas in the County. They are as follows:

McCrimmon, Campbell MacGillivray.
Maxville, Donald McLean.
Glen Sandfield, Frank Brodie.
Alexandria, John Grant.
Lochiel, Carman MacMillan.
Dunvegan, John Loewen.
Char-Lan, Howard Lauber.

Chairman of the Board is John Loewen and the secretary-treasurer is Ron Allison.

The seniors get under way on May 22nd with all other divisions starting a little later on.

Following is the first two weeks of the senior schedule.

Sat., May 22—Glen Sandfield vs. McCrimmon.
Mon., May 24—Glengarry Stars vs. Maxville.
Thurs., May 27—Char-Lan vs. Glen Sandfield.
Sat., May 29 — McCrimmon vs. Glengarry Stars
Sun., May 30—Maxville vs. Char-Lan.
Tues., June 1—Glengarry Stars vs. Glen Sandfield; McCrimmon vs. Maxville,
Fri., June 4—Char-Lan vs. McCrimmon; Glen Sandfield vs. Maxville
Sun., June 6—Glengarry Stars vs. Char-Lan.

NOTE: Game times at Lochiel field—8.15 p.m.; at Williamstown, 2.00 p.m. Sun. afternoon.

To Form Car Club

The formation of a car club is currently in the planning stage by some of the young enthusiasts of the town. A meeting will be held at Roger's Texaco Station on Thursday night.

They are planning to attend the International Drag Races at Sanaire, near St. Hyacinthe, on Sunday. Anyone wishing to join the group is asked to contact Paul Leger.

Wrestling Coming To The Arena

Wrestling returns to Alexandria next Saturday, May 29th, when a Montreal promoter brings a card to the arena. Seen in action will be Teddy Bear vs. Farouk, the TV midgets and a tag team match.

Ten Schools Took Part In Meet GDHS Showed Well At Cornwall

Ten high school track and field teams were participating in the annual interscholastic track and field meet here Wednesday. That was twice the usual number as area schools were joined by teams from Rockland, Plantagenet, Cassburn, Embrun and Osnabruck.

Winning athletes will be eligible to compete in the EOSSA meet at Cornwall next week.

Hawkesbury High was host school this year but transferred the meet to Alexandria to take advantage of the superior track and other facilities here.

GDHS athletes took part in the Legion track meet at Cornwall and placed fourth among 18 school teams competing. The girls team garnered 71 of the 86 points earned by local athletes and may have earned top points in girls' division.

Bonnie MacLeod earned a gold medal in the 440, a silver in the 100 yds. dash and a bronze in the high jump. Jeanne Touchette won a gold medal in the 220, Ruth MacMaster, a gold in discus, Mary McPherson a gold in shot putt and Lyn Morrison was first in his pole vault event. Helene Faubert came home with three bronze medals in 100, 220 and 440 yds. dashes while Brenda Morrison took a silver in the long jump.

The midget girls' relay team from GDHS set a new record at 56.5 seconds.

Four New Records For Helene Faubert

Glengarry District High School athletes dominated yesterday's interscholastic track and field meet here, and one of its midget girls proved a real record breaker.

Helene Faubert was individual champ among midget girls, taking 23 of 25 possible points. She set four new records in her running events.

Alexandria athletes garnered some 265 points, almost double those of the second place squad, Vankleek Hill Collegiate, with 148. These totals are tentative as Hawkesbury High School hosted the event and went away with records of the day's activities.

Individual champions:

Midget girl — Helene Faubert, GDHS, 23 points.
Midget boy—Andre Hurtubise, Hawk., 20 points.
Junior girl — Monique Seguin, VCI, 18 points.
Junior boy—Morris McCormick, GDHS, 18 points.
Senior girl — Brenda Morrison, GDHS and Diane Labelle, Hawk., tied at 13 points.
Senior boy—S. McCallum, VCI, 18 points.

TALENT NIGHT AT G.D.H.S.
Thursday, May 27th
7.30 to 10.30 p.m.
Students will perform on stage and in the gyms:
Gymnastics — Folk Dances — Shakespearean Plays, etc.
Also Presentation of Athletic Trophies
Parents and General Public invited to attend
Co-ordinator: Jean Yves Jeaurond
20-2c

WEEKEND ENTERTAINMENT
— AT —
Atlantic Hotel
STATION — ALEXANDRIA
Friday and Saturday, May 21 and 22
Jimmy Nixon at the piano

ALEXANDRIA and DISTRICT MINOR HOCKEY ASSOCIATION
Car Wash
SATURDAY, MAY 22
Cars will be washed at GDHS in Alexandria and in the Village of Lancaster
Tickets are $1.00 per car
You may buy your tickets from any Minor Hockey Coach
19-2c

LEFEBVRE'S
Foodorama
64 Lochiel St. Alexandria
TEL. 525-3501 — 525-3502

Burns Ready to eat, Shank Portion HAM, 5½ to 6 lbs.	lb.	59c
Burns Ready to eat HAM, Center Sliced	lb.	79c
Burns WIENERS	lb.	59c
Schneider "Steer" Young BEEF LIVER	lb.	59c
LAMB CHOPS	lb.	65c
BURNS BACON	lb.	59c
GROUND BEEF	5 lbs.	2.45
Butterball TURKEYS, 8 to 12 lbs.	lb.	47c

Nabisco Shredded Wheat 20 oz. 2 for 1.00
Loney's Chicken Noodle Soup ..... 7 env. 69c
E.D. Smith, Garden Cocktail Juice 28 oz. 3 for 1.00
Kraft Cheez Whiz .... 16 oz. 75c
Cucumbers ..... 3 for 39c
Hothouse Canada No. 1 Pink Tomatoes .... lb. 49c
Bananas ..... lb. 13c
Heinz, 19 oz. Tomato Juice 6 for 1.00
Carnation Milk, 16 oz. .... 2 for 39c
Schwartz Mustard ..... 16 oz. 25c
Scotian Gold, 48 oz. Apple Juice .... 3 for 1.00
Lanthier's Assorted PIES ..... 2 for 89c

ALEXANDRIA PARK & RECREATION
NOTICE
The High School Gym
WILL BE OPEN ON SATURDAY, MAY 22, ONLY
it WILL NOT be open
on Friday night
BILL UPPER

FOR ALL YOUR TRAVEL ARRANGEMENTS
CALL 526-1232
Agence de Voyages ALEXANDRIA Travel Agency
CN Ticket Agent
"Our services are free"
14-tf

Symbols Of LEADERSHIP In Real Estate
realtor MLS MULTIPLE LISTING SERVICE
Only members of the Cornwall and District Real Estate Board may display these symbols in this area.
20-4c

KNIGHTS OF COLUMBUS
BINGO
AT THE K of C HALL ALEXANDRIA
EVERY SUNDAY NIGHT
AT 8.00 P.M. SHARP
JACKPOT $45
DRAW OF THE MONTH
EVERYONE WELCOME

ALEXANDRIA
Signs
TRUCK LETTERING
• SHO-CARDS • WINDOWS
• CUT-OUTS • PLASTICS
• BULLETINS • DISPLAYS
• BANNERS • WALLS
COMMERCIAL ART
BRUCE ABRAMES
Studio and Residence
70 Lochiel St.

• AUCTIONEER •
For information on any type of auction sale contact
J. DUNCAN MacARTHUR
Lancaster, Ont. Tel. Collect 613-347-3472
"Get the Highest Rate of Interest on your next Auction Sale"
"I Pay 100% Human Interest"
7-tf

JEAUROND GARDENS
RR2 Alexandria
(ON GLEN ROBERTSON ROAD)
Flower plants by the dozen or flat
Tomatoes, Cabbages, Cauliflowers and Peppers
Good stock of Evergreens, Shrubs, Perennial Flowers, Fertilizer
Will also do the planting

19-3c

DANCE TO THE FALCON MUSIC BAND
(of Pointe Fortune) at the
Manoir St. Polycarpe
Starting Sat.urday, May 15th and every Saturday and Sunday Nights
Will cater to receptions, mixed parties, etc.
JEAN PAUL PERRAS, Prop. St. Polycarpe, Que.
19-2c

ATTENTION STUDENTS
IT'S FORMAL TIME AGAIN!
And we have for all male students
A Complete Line of Formal Rentals
—6 colors to choose from in 6 different styles
—Flare Pants
—Black Formal Boots
And to top it all off, all students receive a 10% Discount on rentals
Contact Brian Millar at GDHS and Call 525-1414 or visit
BARBARA'S
29 Main St. S. Tel. 525-1554

BINGO
SACRED HEART PARISH HALL
Wednesday
at 8 p.m.
Sponsored by
Les Femmes Chretiennes
11 regular games at $5.00
5 specials at 50-50
3 regular games at $10
JACKPOT $65
Door Prizes — $10 and $5
Admission 25c

SINCLAIR BUILDING SERVICE
For all your requirements
Industrial, Commercial
Residential Properties
"For Information Call"
SINCLAIR SUPPLY CO. LTD.
Jay St., Vankleek Hill
Tel. 678-3220
18-tf

WINNERS IN THE
LIONS 300 CLUB
$20 EACH
19th WEEK
58—Jean Paul and Lucille Theoret
88—John Hope
237—Bertha Purcell
231—Claire Huot
130—Mike Gibbs
ALEXANDRIA
PIZZERIA
RESTAURANT
127 Main St. S. 525-2744
PRESSURE FRIED CHICKEN
OPEN 6.30 a.m. to 2 a.m.
BREAKFAST A SPECIALTY
12-tf

BOUGIE'S FARM CUSTOM WORK
will do plowing, discing, corn planting with liquid and dry fertilizer attachments. Spraying and portable grinding.
H. BOUGIE, WILLIAMSTOWN, ONT.
Tel. 528-4428
20-2p

Paul's Florists
HAS
Complete Wedding Arrangements

from 9.50 up
we take appointments at night
TEL. 525-3852
20-1c

DANCE
SACRED HEART PARISH HALL
ALEXANDRIA
Saturday, June 19 th
9 to 12
with "OUR TOWN"
formerly The Cross Road Decision
Tickets $1.25 Door $1.50



EXCEL PEAT MOSS NURSERY
1 mile west of Highway 34 6th of Kenyon
Good stock of evergreens, peat humus, shrubs, fertilizer, fungicide, bulbs, trees, etc.
Open Monday to Friday 1 p.m. - 8 p.m.
Saturday all day
TREES SHRUBS
TEL. 525-3894
17-4c

DANCE IN OUR
Cocktail Lounge
to the music of
Johnny Mooring
MAY 21, 22, 23
Friday and Saturday, 9 p.m. to 2 a.m.
Sunday, 3 p.m. to 12 p.m.
ST LAWRENCE BAR-B-Q
RIVIERE BEAUDETTE
Highway 2 — ¼ Mile East of Ontario Border

Menard Fairway
Alexandria Tel. 525-2207

BOYS' SUITS
Boys' 2 pc. suit, pants and sleeveless vest. Value 29.95. Just arrived, size 7-16.
Special 17.77

BATHING SUITS
Girls' swimwear, size 7-14, assorted styles. Reg. value 4.99.
Special 3.27

RUNNING SHOES
Child's running shoes, assorted colors, white, navy, plaid, value $1, size 5 to 10.
Special ..... pr. 77c

HOT MATES
Hot pants and matching knee socks, ladies' one sizer stretchies, assorted colors, the latest thing.
set 2.99

Family Allowance Cheques, cash them here and receive a Free Gift when making a purchase.

Men's Softball MEETING
Friday, May 21st, 1971
AT THE ATLANTIC HOTEL
Time 7.00 p.m.
Notice too all men interested in playing softball this summer
The 4 teams will be practicing this week at the Island Park
You are welcome to come out

SOCIAL and PERSONAL

Weekend visitors with Mr. and Mrs. P. J. Morris were Mr. and Mrs. Bruce Irvine of Ottawa. On Monday, Bonnie Brady of Lachine and Valerie Brady of Vancouver visited with their grandparents and Mr. and Mrs. Duncan Morris, prior to leaving for a three week holiday in Spain and Portugal.

The staff of Yolande's Beauty Salon attended an educational convention on the weekend in Ottawa where two well-known artists, Annette and Renee of Toronto, demonstrated the latest styles for spring and summer.

Miss Flora McDonald has returned to her home in Dalkeith for the summer after spending the winter months in Detroit.

Bernard McDougald of Detroit, spent a few days recently with Mr. and Mrs. Archie O'Connor.

Earl Hambleton from Alexandria, Virginia, has been visiting relatives and friends in the area.

Mr. and Mrs. Cecil R. Dewar and family were recent visitors with Mrs. Grigor McIntyre and family, Martintown.

Miss Angela MacDonell of Kingston. visited on the weekend with her sister Valerie and Mr. and Mrs. Mervyn MacDonald, Green Valley.

Mr. and Mrs. Cecil R. Dewar and family and Mrs. Hazel McIntyre spent Mother's Day with Mrs. Thos. H. Dewar.

Shower Held At McCrimmon

A miscellaneous shower was held in the McCrimmon hall, Wednesday evening, May 12th, for Ruth MacCrimmon, whose marriage takes place shortly. Many relatives and friends, from Manotick, Vankleek Hill, Dalkeith, Dunvegan and Skye, were in attendance, as well as local friends and neighbors.

Corsages were pinned on the bride-to-be, her mother, Mrs. Stanford MacCrimmon and Mrs. J. K. Munroe, by Mrs. Elmer MacDonald and Mrs. Hugh A. Kennedy. Mrs. Duncan MacDonald escorted the ladies to their chairs, while Mrs. Stanley MacLeod played the wedding march.

A truckload of gifts, bearing the name of Dean Munroe, was presented to Miss MacCrimmon, while Sandra Kennedy read an appropriate address, expressing the good wishes of all present.

In a few well chosen words, Ruth thanked those present, for their beautiful and varied gifts. A delicious lunch was served by local ladies, bringing an enjoyable evening to a close.

To Make Home In Alexandria

LAPIERRE—BELLEFUEILLE

Sacred Heart Church, Alexandria, was the setting for the marriage on May 8th of Miss Jocelyn Bellefeuille and Claude Lapierre. The ceremony took place at 3 p.m. with Father Patrick Breton officiating. Paul Viau was organist and soloist.

The bride is the daughter of Mr. and Mrs. Romeo Bellefeuille and the groom is the son of Mr. and Mrs. Claude Lapierre, all of Alexandria.

The bride's father gave her in marriage. She was attired full-length in a princess styled gown of sheer organza with streamers of chantilly ruffled lace tipped with little satin lilac bows. Her three-tier silk illusion scalloped veil was held by a coronet of matching lace and lilac satin bows. She carried a mauve orchid and split carnations.

The bridesmaid was the groom's sister, Miss Joanne Lapierre of Alexandria, and the flower girl was little Josee Bellefeuille of Ste Therese.

Michel Bellefeuille, brother of the bride, was best man and the page boy was Marc Bellefeuille of Pincourt.

The reception following the ceremony was held at Green Valley Pavilion.

For their wedding trip to Port Hope, Bowmanville and district, the bride wore a white cotton lace ensemble over yellow silk with white accessories.

Out of town guests were present from Lachute, Montebello, Pincourt, Montreal, Ste Therese, Cornwall and Connecticut.

They will reside in Alexandria.

Approaching Marriages

MACDONALD—CAMPBELL

Mrs. Allan A. Macdonald is pleased to announce the forthcoming marriage of her daughter Janet Catherine Shirley to Mr. Gordon Lewis Campbell. The marriage will take place Saturday June 26, 1971, at 11.00 a.m. in St. Finnan's Cathedral, Alexandria.

Area Students Are Graduates

Six area students in the Agriculture course at Kemptville College of Agricultural Technology were among 90 graduates who received diplomas and prizes at Exercises May 7th.

They include: Donald Fraser, Ste Anne de Prescott, Campbell MacGillivray, Kenneth MacLeod, Dalkeith; William MacNaughton, RR2 Williamstown; Olaf and Uwe Rumke, RR1 Lancaster.

Sunday Services

Church services in Glengarry East Pastoral Charge on Sunday, May 23rd are as follows: Alexandria 9.30 a.m.; Glen Sandfield 11.15 a.m. and East Hawkesbury 8 p.m.

Salesman

Required for Glengarry County to call on

Residential, Commercial and Industrial Establishments

Salary to be negotiated

Contact Personnel Manager

SINCLAIR SUPPLY CO. LTD.

Vankleek Hill, Ont. Tel. 678-3220

18-3c

Hey Kids!!

LOOK WHAT'S COMING AT THE

GARRY THEATRE

IT'S

"PUFNSTUFF"

A brand new full length feature of family entertainment

with, Jack Wild, Billie Hayes, Martha Raye and MAMA CASS

THIS SATURDAY and SUNDAY

MAY 22 and 23

AFTERNOONS AT 2 P.M.

24 HOUR APPROVALS

2nd and 3rd Mortgages Arranged in the Convenience of your home

Low cost. You can call to 10 p.m. today for helpful courteous service. Prompt Investment Corp. Ltd., 330 Bay Street, Toronto. Call collect.

366-9586, evgs. 231-8146

Quebec Antiques

33 Lakeshore Road, Valois, Que.

(Route 37 on Island Montreal) Tel. 697-0643

Good selection Canadiana always in stock

Blanket Chests, Tables, Mirrors, Chests of Drawers, etc., Canadian Glass

DISCOUNT TO DEALERS

18-3c

VIANDES

SABOURIN

MEATS

G. SABOURIN, Prop.

Main St. South — We Deliver — Tel. 525-1818

Maple Leaf Tendersweet Skinless, Shankless, Defatted, whole or half HAM lb. 63c

Ideal for Barbeque BLADE STEAK lb. 79c

Maple Leaf PICNIC HAM lb. 45c

Maple Leaf BACON, vac. pkg. lb. 65c

Blade or Chuck ROAST BEEF lb. 65c

Maple Leaf WIENERS, vac. pkg. lb. 59c

We specialize in custom cutting and wrapping. Enquire about our special prices on freezer meats

'BLUE BLOSSOM' and 'FLEUR-DE-LYS' DIAMOND RINGS



at

BRUNO PIGEON

13 Main St. N. Alexandria

Complete line of Jewellery Electric Shaver and Watch Repair

BORDER DRIVE-IN

BAINSVILLE

Fri., Sat. May 21, 22

"TOPAZ"

Alfred Hitchcock

ADULT ENTERTAINMENT

— ALSO —

"SABATA"

Lee Van Cleef, William Berger

ADULT ENTERTAINMENT

MIDNIGHT SHOW, SUN., MAY 23rd

- Dr. Terror's House Of Horrows
  Christopher Lee, Ray Castle, Peter Cushing
  ADULT ENTERTAINMENT
- Night Of The Living Dead
  ADULT ENTERTAINMENT
- Hercules Against The Moon Men
- The Green Slime
- Ma and Pa Kettle Go To Town
  Marjorie Main, Percy Kilbride

Garry THE BEST IN SCREEN ENTERTAINMENT

Wed. - Sat. May 19-22

"Elvis, That's The Way It Is"

— PLUS —

"House Of Dark Shadows"

Jonathan Frid, Joan Bennett

Sun. - Tues. May 23-25

"Lost Flight"

Lloyd Bridges, Anne Francis

— PLUS —

"Pufnstuff"

SUNDAY, MAY 23

Dusk To Dawn Show

5 FEATURES: 1 ADMISSION

NOTE: Playdate of "Patton" (Wed. 26-29) is cancelled due to theatre holdovers

Wed. - Sat. May 26-29

ELLIOTT GOULD

PAULA PRENTISS in

"Move"

— ALSO —

"B.S I Love You"

ADMITTANCE RESTRICTED TO PERSONS 18 YEARS OF AGE OR OVER

SKY-HI DRIVE-IN THEATRE

Fri., Sat., Sun. May 21, 22, 23

- Kelly's Heroes
  Clint Eastwood, Telly Savalas
  ADULT ENTERTAINMENT
  — ALSO —
- Captain Nemo and the Underwater City
  Robert Ryan, Chuck Connors, Nanette Newman, Luciana Paluzzi
  — AND —
- Tick, Tick, Tick
  Jim Brown, George Kennedy, Frederic March
  ADULT ENTERTAINMENT

Sunday Midnight Show MAY 23rd

Dusk to Dawn Show 5 SHOWS

- HOUSE OF DARK SHADOWS
  ADULT ENTERTAINMENT
- LOST FLIGHT
  Lloyd Bridges, Anne Francis
- KELLY'S HEROES
- CAPTAIN NEMO AND THE UNDERWATER CITY
- TICK, TICK, TICK
  ADULT ENTERTAINMENT

WEEKEND SPECIALS, MAY 20, 21, 22

Peameal BACON	lb.	79c
Frozen Picnic PORK SHOULDER	lb.	43c
Coorsh SMOKED MEAT 2 oz. pkg.	4 for	1.00
Frozen PORK HOCKS	lb.	29c
Fresh Chicken LEGS and BREASTS	lb.	49c
Royal LUNCHEON MEAT, 12 oz. tins	2 for	79c
Silverdale ORANGE or GRAPE DRINK 64 oz.	2 for	99c
Choice ORANGES, size 180	2 doz.	79c
NEW CABBAGE	lb.	19c
NEW POTATOES	5 lbs.	59c

Flower and Vegetable Plants now on hand

MELOCHE & SABOURIN

Tel. 525-1295 WE DELIVER Tel. 525-1295

We Reserve Right to Limit Quantities

Sovereign

RETAIL STORE and FACTORY OUTLET

829 Sydney St., Cornwall

Tel. 933-4274

STORE HOURS

Mon., Tues., Wed. 9 a.m. to 6 p.m.

Thurs. and Fri. 9-9; Sat. 9-6

BRAND NAME LUGGAGE



Available in

Various Colors . . . Pullman . . . Weekender . . .

Train Case . . . Slight manufacturing defects

Reg. 39.95 set

Special ..... set $15

MANY UNADVERTISED SPECIALS

Beauty Salon News

at

Yolande's

In Lancaster

Introducing Therese, highly qualified Hairstylist as new general manager. Therese with twelve years experience from distinguished Salons in Ottawa is also Specialist in Haircolor and Wigs.

Carol would like to thank her customers for the past seven years of patronage. It was a pleasure to serve you and will stay with the Salon till the month of July

Open Six Days a week and Thurs. and Friday evenings

With Specials on Perms, Mon., Tues. and Wed. of every week

If you're running short of seed corn . . .

Call me at 527-5497

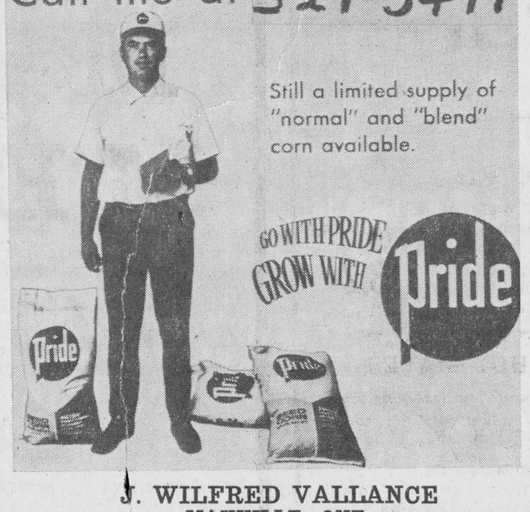

J. WILFRED VALLANCE

MAXVILLE, ONT.

20-1c

Join the jet age DIRECT DISTANCE DIALING

On May 23rd, Direct Distance Dialing is coming to:

Alexandria, Avonmore, Crysler, Finch, Ingleside, Lancaster, Long Sault, Martintown, Maxville, Morrisburg, St. Isidore de Prescott, St. Regis, (P.Q.), Williamsburg, Glen Robertson and Moose Creek (Roxborough Telephone Co.)

Now you can reach any one of millions of North American telephones in less than 20 seconds.

For complete information on how to dial your own station to station long distance calls, see Page 4 of your telephone book . . . or read the red "Direct Distance Dialing" booklet you've received in the mail.

BELL CANADA Bell Canada

Visitez a partir du 31 mai 1971 La Nouvelle Caisse Populaire

News from Here and There

McCRIMMON

Wedding bells will be ringing in our community in the near future, when one of our local girls makes that trip up to the altar.

Mr. and Mrs. Ransom Nixon and family, Ottawa, called on Mr. and Mrs. Stanley MacLeod and Shawn on Sunday.

Mr. and Mrs. George Hayes and Steven of Ottawa, spent the weekend with Mrs. Rory M. MacGillivray.

Robert MacCrimmon left Dorval Airport on Monday for an assignment in Labrador City, Newfoundland, where he will spend the next few months.

Mr. and Mrs. Mayo Piche and Jeannie spent the weekend with Mr. and Mrs. Philip O'Connor of Carleton Place.

MARTINTOWN

Mr. and Mrs. David Parkinson and family who have spent the past two and a half years in the vicinity have moved to Aurora, Ont., where Mr. Parkinson has secured a position as fieldman for the Canadian Jersey Cattle Association.

Clifford McDermid was in Peterborough last week to attend the funeral of his cousin, Dr. Charles Scott.

Miss Isabel McRae of Edmonton, was a recent guest of her cousin Mrs. Susan Clark and family.

Mr. and Mrs. James McLeod of Minneapolis, Minn., and Mr. and Mrs. Hugh McLeod of Vancouver, spent the weekend with their parents, Mr. and Mrs. Sam McLeod.

LANCASTER

Mrs. Alex McDonald, Beech St., is visiting friends in Smiths Falls.

Mrs. Scott Fraser has returned to her home here after spending the winter months with her daughter, Mrs. Evan McDonald and Mr. McDonald in St. Catharines. Her son McKell Fraser of Ottawa, spent a few days with her.

Mrs. Marion Westley spent a few days last week with relatives in Montreal.

Mr. and Mrs. Frank Cable spent a day last week with their daughter, Mrs. Robert McCalpin and family in Brockville.

Word was received here of the sudden death of Dr. Charles Scott at his home in Peterborough on May 12th. He was a son of the late Mr. and Mrs. W. J. Scott and was born and spent his early days in Lancaster. He is survived by his wife, one son and a daughter, a brother Rev. Stanley Scott and a sister, both of Edmonton.

The Misses C. A. and Mary J. McLennan had visiting them on Sunday. Mrs. Joan McLean, Miss Christena McDonald, Mrs. Alex Stewart, Mrs. J. McCrimmon, Maxville, also Mrs. Susan Clark and Mrs. John McLennan, Martintown and Miss Isabel McRae, Edmonton.

Miss Myrtle McGregor of Edmonton, is spending a couple of weeks with her sister, Mrs. H. McCreadie.

Miss Reta and Marcel Hebert, Ottawa spent the weekend at their home here.

AVONMORE

Mrs. Orlen Hartell, Tugaske, Sask., has returned home after spending some time visiting members of her family locally, including her mother, Mrs. John Bender, who is a resident at the Glen-Stor-Dun Lodge, Cornwall.

John H. McGillis, Calgary, Alberta, was a recent guest of his brother, Charles McGillis, Mrs. McGillis, their family and other relatives.

Mr. and Mrs. W. M. Campbell left last Thursday on a three-week grand tour of Britain. They flew from Dorval and will return on June 3rd.

Recent guests of Miss B. J. Banfill were Hugh Banfill, John, Elizabeth and Jennifer, Cornwall, and Dr. and Mrs. Frank Innes, Dollard Des Ormeaux, Que.

Mrs. Howard MacRae, Hamilton, spent the weekend with Mrs. Ross MacRae. George B. MacRae, after spending the winter in Hamilton with his daughter, son-in-law and family, will spend some time in Avonmore with Mrs. Ross MacRae and other relatives.

Mr. and Mrs. Gerald London, Longueiul, Que., visited relatives here last weekend.

Mr. and Mrs. Ford Warner spent last week in Ottawa with members of their family.

Miss B. J. Banfill was a dinner guest of Hugh Banfill and family, Cornwall.

Mr. and Mrs. Charles McGillis visited Mrs. McGillis' grandmother in the Cornwall Hotel Dieu Hospital.

Stanley Marjerrison, Amherstburg, visited relatives and friends in the community recently.

Mr. and Mrs. Norman Sinclair, Mr. and Mrs. Gordon Rowley, Ottawa; Mr. and Mrs. Clarence Thompson, Massena, NY, and Mr. and Mrs. Earl Munro, Munroe Mills, were recent guests of Mrs. Fraser MacRae.

Doug Bush, who graduated this month from the St. Lawrence College of Applied Arts and Technology, Cornwall, has obtained employment with the Ontario Municipal Board in Toronto. His parents, Mr. and Mrs. Neil Bush, and he motored to Toronto last weekend.

Miss Beverley Warner and Miss Joan Bowie, Ottawa, were weekend guests of Mr. and Mrs. Ford Warner.

Mrs. Elgin Finlayson is spending a few days with her daughter, Mrs. Melvin Ferguson, Mr. Ferguson and family at Brockville.

Misses Jean, Margaret and Christena Morrison, Mrs. Norman Arbuthnot and Mrs. Fraser MacRae visited Mrs. Heber Johnston, Smiths Falls.

Mrs. J. A. Cameron accompanied Mr. and Mrs. R. W. Dillabough to Long Sault and were dinner guests of Mr. and Mrs. Daryll Cameron and family last Sunday.

Mr. and Mrs. Robert Urquhart and family, Metcalfe, were Sunday guests of Mrs. Urquhart's mother, Mrs. John D. Ferguson.

A number from here attended the Rex Humbard TV Rally at the Centennial Centre in Ottawa.

Mrs. Stewart MacRae, Mrs. Howard MacMillan and Mrs. Lucy Rombough visited relatives in Massena last week.

Mrs. Elgin Finlayson attended the recent funeral in Morewood of Orvis Steven.

Mr. and Mrs. Edward Barker, St. Andrews West, visited Mrs. Duncan J. MacKinnon recently.

Mr. and Mrs. Donald McMaster, Roblin, Ont., spent the weekend with the former's mother, Mrs. Duncan McMaster.

Among recent guests of Mr. and Mrs. James Tinkess and Miss Penny Tinkess were Mr. and Mrs. Walter Thompson, Edmonton, Alberta; Mr. and Mrs. Arthur Dean,

(Continued on Page 7)

Napanee Brick & Tile Works LTD.

RR3 Napanee, Ontario 613: 354-4551

TILE PRICES DELIVERED ON PALLETS

4" Tile	92.00 per M
4" Fittings	.75 ea.
6" Tile	175.00 M
6" Fittings	.90 ea.
8" Tile	250.00 M
8" Fittings	1.00 ea.
10" Tile	400.00 M
10" Fittings	1.00 ea.

2% cash discounts farm tile if paid 30 days after installation. Farm Tile F.S.T. exempt if certified — Dealers Tile plus Federal Sales Tax.

100 YEARS OF SERVICE

17-4c

TOWNSHIP OF LANCASTER

Tender For Power Grader

TENDERS will be received by the undersigned up until 12.00 o'clock noon.

Thursday, June 3rd, 1971

for the supply of a power road grader, minimum 150 horse power, snow plow and wing.

Specifications and tender forms available at the Township Office, North Lancaster, Ontario.

Lowest or any tender not necessarily accepted, subject to Department of Highways approval.

ROMEO VAILLANCOURT,
Township of Lancaster,
North Lancaster, Ontario.

19-2c

MacGILLIVRAY'S Outfitters

315 Clark Ave.
Cornwall Tel. 933-4867



BAGPIPES
HIGHLAND SUPPLIES
TARTAN by the yard
Anything Scottish we have it

SHOP and SAVE
— AT —
LIONEL LAUZON'S GROCETERIA

Main St. North (Station) Alexandria Tel. 525-2987

WEEKEND SPECIALS, MAY 20, 21, 22, 1971
We Sell Government Inspected Western Beef Only

Raymond Mixed (Macedoiné) VEGETABLES 19 oz.	6 for 1.00	Lanthier Hot Dog or Hamburg BUNS, pak 8	4 for 1.00
Raymond Cut Yellow WAX BEANS, 19 oz.	6 for 1.00	Fresh Grade 'A' Cut Up CHICKEN LEGS	lb. 43c
Catelli MEAT SAUCE, 14 oz.	2 for 69c	Shankless, Skinless, ready to eat LEG OF HAM	lb. 69c
Catelli TOMATO SAUCE, 14 oz.	2 for 49c	Fresh Rolled Boneless, Filet End PORK LOIN ROAST	lb. 89c
Bread and Butter or Baby Dill ROSE PICKLES	24 oz. 50c	Red or Blue Brand CHUCK ROAST	lb. 69c
Libby's Unsweetened GRAPEFRUIT JUICE	48 oz. 55c	Centre Cut, Butt PORK CHOPS	lb. 59c
Clark's PORK and BEANS, 28 oz.	2 for 69c	Maple Leaf BOLOGNA, whole or half	lb. 39c
Cordon Bleu (like Kam) LUNCHEON MEAT 12 oz.	2 for 89c	Lean Boneless STEWING BEEF (chuck)	lb. 89c
Kraft Smooth PEANUT BUTTER	18 oz. 57c	BANANAS	lb. 12c
Aylmer TOMATO SOUP, 19 oz.	2 for 45c	Size 163 ORANGES	2 doz. 89c
Cascade ORANGE DRINK	64 fl. oz. 59c		

CLOSED MONDAY, MAY 24th, VICTORIA DAY

Auditor's Report . . . Stormont, Dundas and Glengarry County Board of Education

To the supporters of the Stormont, Dundas and Glengarry County Board of Education,

We have examined the Revenue Fund and Capital (Building) Fund Balance Sheets of the Stormont, Dundas and Glengarry County Board of Education at 31 December 1970 and the Revenue Fund Statements of Revenue and Expenditure for the year then ended. Our examination included a general review of the accounting procedures and such tests of accounting records and other supporting evidence as we considered necessary in the circumstances.

In our opinion these financial statements present fairly the financial position of the Board at 31 December 1970 and the results of its operations and the source and application of its capital funds for the year then ended, in accordance with accounting principles generally accepted for Ontario school boards applied on a basis consistent with that of the preceding year.

Dunwoody & Company
Chartered Accountants
License No. A3975
Cornwall, Ontario

Geo. A. Welch & Company
Chartered Accountants
License No. A3982

THE STORMONT, DUNDAS and GLENGARRY COUNTY BOARD OF EDUCATION

19 April 1971

SECONDARY, INCLUDING TRAINABLE RETARDED CHILDREN

REVENUE FUND BALANCE SHEET
At 31 December 1970

ASSETS

	1970	1969
Cash	$ 82,268	$ 24,279
Accounts receivable		
Municipalities	382,236	349,753
Other school boards	109,115	248,001
Government of Ontario	912,507	1,708,643
Government of Canada	24,325	72,246
Other	12,544	19,877
	1,440,727	2,398,520
Due from Capital Fund	6,907	40,028
Overpayment of 1969 Debenture		16,635
Deposit on Real Estate	1,800	
Deficit—Predecessor Boards, 1 January 1969, Not 1	405,966	404,629
	$1,937,668	$2,884,091

LIABILITIES

Bank Indebtedness	$ 300,000	$1,700,000
Accounts Payable		
Municipalities	715,340	60,891
Other school boards	111,967	70,662
Trade creditors	399,906	631,813
	1,227,213	763,366
Due to Trust Fund		511
Surplus—Predecessor Boards, 1 January 1969, Note 4	410,455	420,214
	$1,937,668	$2,884,091

Approved:
GERARD GAUTHIER
Chairman of the Board
H. D. SHAW
Director of Education

SECONDARY, INCLUDING TRAINABLE RETARDED CHILDREN

CAPITAL (BUILDING) FUND BALANCE SHEET
At 31 December 1970

ASSETS

	1970	1969
Cash	$ 4,397	$
Accounts receivable		53,465
Fixed assets	22,821,790	22,606,176
	$22,826,187	$22,659,641

LIABILITIES

Temporary loans	$	$ 11,106
Due to revenue fund	6,907	40,028
Accounts payable	2,140	2,331
Long term debt	5,052,432	5,448,136
Investment in fixed assets	17,764,708	17,158,040
	$22,826,187	$22,659,641

SECONDARY, INCLUDING TRAINABLE RETARDED CHILDREN

REVENUE FUND STATEMENT OF REVENUE AND EXPENDITURE
for the year ended 31 December 1970

REVENUE

	1970	1969
Local Taxation		
Requisition and supplementary taxes	$ 3,930,735	$ 4,133,201
Under or over requisition to be adjusted in 1971	(715,295)	(6,796)
	3,215,440	4,126,405
Government of Ontario	7,083,715	5,462,872
Government of Canada	198,174	143,361
Other school boards	157,648	228,459
Other	198,670	141,379
Transfer 1 January 1969 Retarded Children Education Authorities		7,455
Total Revenue	$10,853,647	$10,109,931

EXPENDITURE

Business administration and computer services	$ 286,713	$ 304,675
Instruction	7,066,494	6,653,733
Educational services	699,160	500,470
Attendance, health and food service	131,275	125,849
Plant operation and maintenance	1,079,979	889,434
Transportation	567,327	494,920
Tuition fees	105,033	91,825
Capital expenditure (non-allocable)	28,488	93,572
Other operating expenditure	39,395	160,608
Debt charges	702,720	732,931
Non-operating expenditure	147,063	61,914
Total Expenditure	$10,853,647	$10,109,931

SECONDARY
STATEMENT OF SOURCE AND APPLICATION OF CAPITAL FUNDS
for the year ended 31 December 1970

SOURCE

	1970	1969
Contributions from Government of Ontario	$	$136,655
Capital expenditure from the revenue fund	172,025	270,484
Other		49,558
	$172,025	$456,697

APPLICATION

Fixed Assets		
Buildings	$ 17,215	$100,687
Furniture and equipment	138,668	198,153
Improvements to school sites	12,485	10,576
	168,368	309,416
Other	8,307	
	176,675	309,416
Net decrease (increase) in capital funds	4,651	(147,281)
Amounts not permanently financed, at beginning of year		147,281
Amounts not permanently financed, at end of year	$ 4,651	$

ELEMENTARY

REVENUE FUND BALANCE SHEET
At 31 December 1970

ASSETS

	1970	1969
Cash	$ 33,855	$181,868
Accounts Receivable		
Municipalities	254,072	159,890
Other school boards	11,848	19,722
Government of Ontario	161,426	241,205
Government of Canada	10,800	20,607
Other	3,641	13,141
	441,787	454,565
Due from Capital Fund	94,712	93,791
Deposit on Real Estate	1,200	
Deficit—Predecessor Boards, 1 January 1969, Note 1	51,830	51,830
	$623,384	$782,054

LIABILITIES

Accounts payable		
Municipalities	$ 16,021	$103,519
Trade creditors	206,038	277,268
	222,059	380,787
Surplus—Predecessor Boards, 1 January 1969, Note 4	401,325	401,267
	$623,384	$782,054

Approved:
GERARD GAUTHIER,
Chairman of the Board

19 April, 1971

H. D. SHAW,
Director of Education

19 April, 1971

ELEMENTARY

CAPITAL (BUILDING) FUND BALANCE SHEET
At 31 December 1970

ASSETS

	1970	1969
Cash	$	$ 80,411
Accounts receivable		61,680
Fixed assets	10,995,369	10,656,982
	$10,995,369	$10,799,073

LIABILITIES

Temporary loans	$ 142,837	$
Long term debt	3,934,194	4,160,812
Accounts payable	7,953	104,293
Due to revenue fund	94,712	93,791
Investment in fixed assets	6,815,673	6,440,177
	$10,995,369	$10,799,073

ELEMENTARY
REVENUE FUND STATEMENT OF REVENUE AND EXPENDITURE
for the year ended 31 December 1970

REVENUE

	1970	1969
Local Taxation		
Requisition and supplementary taxes	$2,412,384	$2,227,620
Under or over requisition to be adjusted in 1971	38,086	(125,655)
	2,450,470	2,101,965
Government of Ontario	3,188,841	2,733,510
Government of Canada	18,211	26,045
Other school boards	16,140	17,445
Other	51,605	25,616
Total Revenue	$5,725,267	$4,904,581

EXPENDITURE

Business administration and computer services	$ 177,689	$ 187,750
Instruction	3,494,394	2,918,379
Educational services	151,841	110,253
Attendance, health and food service	22,706	16,638
Plant operation and maintenance	655,526	510,604
Transportation	544,169	496,174
Tuition fees		283
Capital expenditure (non-allocable)	61,411	78,375
Other operating expenditure	14,618	67,064
Debt charges	534,803	502,654
Non-operating expenditure	68,110	16,407
Total Expenditure	$5,725,267	$4,904,581

ELEMENTARY
STATEMENT OF SOURCE AND APPLICATION OF CAPITAL FUNDS
for the year ended 31 December 1970

SOURCE

	1970	1969
Par value of debentures issued	$ 55,000	$ 567,000
Capital expenditure from the revenue fund	126,851	133,256
Other	277	78,804
	$182,128	$ 779,060

APPLICATION

Fixed Assets		
Buildings	$275,996	$1,094,163
Furniture and equipment	62,605	63,323
School sites and improvements thereto	23,771	25,401
	362,372	1,182,887
Other	9,265	5,986
	371,637	1,188,873
Net decrease in capital funds	189,509	409,813
Amounts not permanently financed (unexpended funds), at beginning of year	55,993	(353,820)
Amounts not permanently financed, at end of year	$245,502	$ 55,993

NOTES TO FINANCIAL STATEMENTS
at 31 December 1970

Note 2—Net Balances 1 January 1969

This amount represents closing deficits, as adjusted by the Board of Arbitration except for capital assets, of previous boards now forming part of this board.

The Province of Ontario has directed that an interest charge of 15% be added to the 1971 educational levies of those municipalities responsible for these deficits. The Province of Ontario will pay to this board in 1971 a grant equal to one-third of the deficits and has directed that the balance of the deficits be carried forward to 1972.

Note 2—Debenture Debt

Debentures, in amount of $812,000 bearing interest at 8%, were issued 1 January 1971 and were sold to The Ontario Education Capital Aid Corporation to cover the cost of Nationview Public School.

An application for the sale of a debenture to The Ontario Education Capital Aid Corporation in the amount of $412,000 to cover the cost of an addition to the Osnabruck District High School and Rothwell Public School was made and approved subsequent to the date of these financial statements.

Note 3—Contractual Liability

An estimated $560,637 not reflected in these financial statements, is required to complete a construction contract in progress and conclude a site purchase option.

A contract of $382,000 was awarded on 1 February 1971 for an extension to the Osnabruck District High School and Rothwell Public School.

Note 4—Net Balances 1 January 1969

This amount represents closing surpluses, as adjusted by the Board of Arbitration except for capital assets, of previous boards now forming part of this board.

The Province of Ontario has directed that these surpluses be applied against the 1971 educational levies of those municipalities supporting these previous boards.

AUCTION SALE

1 mile west of Williamstown

North of River, on the Martintown Road

Saturday, May 22nd

12.30 p.m.

Household articles, dishes, antique dishes, electrical appliances, vacuum cleaner, chrome kitchen set, with 4 chairs; refrigerator, kitchen stove, rangette. Antique, tables, chairs, cabinets. Television, electric lamps, mirrors, 2 bedroom suites with new spring filled mattresses, bedding and blankets, some new.

TOOLS: seven horse-power lawn tractor with trailer and tiller; five horse power riding lawn mower; bench vise, grinder-power, bench saw, reel with 50 ft. of garden hose, extension cord 50 ft., 200 gal. oil tank with space heater, washing machine, mantel radio, lawn chairs, lawn table, lawn trellace, ½" electric drill, electric sander (carpenter's tools), 4 cords of mixed wood, many other items.

TERMS — CASH

R. HAROLD BROWN, Auct.
Tel. 932-7925

ADOLPHUS MAJOR, Prop.
RR2 Williamstown, Ont.

AUCTION SALE

LIVESTOCK, FARM MACHINERY AND FURNITURE

The undersigned will offer for sale by public auction at

LOT 22, CONCESSION 7, TOWNSHIP OF LOCHIEL

1 mile northeast of Kirk Hill, 5 miles east of Highway 34 at Laggan on

Friday, May 28th

AT 1 P.M.

LIVESTOCK: 26 head Holstein cattle, consisting of 25 milch cows, 18 are milking, 7 to freshen during the next 2 months. 1 Holstein bull 1½ yrs. old. Auctioneer's note, This is a good herd of cows, plan to attend this sale. Subsidy quota of 5310 lbs. b.f. and market sharing quota of 2.9,835 lbs. can be purchased from proprietor in equal lots, with approval of OMMB. All to be sold as proprietor is giving up dairying.

MACHINERY: Int. tractor mower 7 ft. cut; Cockshutt harvester with grass and corn head; Int. grain binder, 8 ft. cut PTO; Star spray type milk cooler, 8 can cap.; 2 Surge milking units; grain dryer; John Deere hay mower, 7 ft. cut; wagon with grain box; grain roller.

FURNITURE: Set of three parlor chairs; 1 high chair; child's table and 2 chairs; small table; washstand; kitchen table; kitchen chairs.

TERMS — CASH

MANSEL M. HAY, Auct.
Dalkeith, Ont. Tel. 874-2597

ALLISTER MacGILLIVRAY, Prop.
Dalkeith, Ont.

AUCTION SALE

FERME LE JAVELIER FARM

Grande Ligne, ½ mile from Rigaud

EXIT 8, TRANS-CANADA HIGHWAY

Saturday, May 29th

AT 1 P.M.

LIVESTOCK: 28 Holstein cattle consisting of 26 milk cows, yearling heifer, yearling bull. Fluid milk quota 10,900 lbs.

MACHINERY: Massey Ferguson diesel 165 tractor with loader; Massey Harris tractor 30; Massey Ferguson 4-furrow plow; disc harrows 32 discs; spring tooth harrows 4 sections; smoothing harrows; pasture harrows; seeder 13 drills; roller, rigole plow; tractor blade; Massey Ferguson hyd. hay mower 7 ft.; M-F side rake 6 bars; Massey Ferguson hay conditioner; bale elevator 28 ft.; Ford 612 harvester with pick-up; Massey Ferguson automatic forage wagon; corn blower; Starline rotaspreader manure spreader 140 bus.; 2 wagons with racks; weed sprayer; Dion stable cleaner 180 ft.; stable fan 18 ins.; Surge 2 single unit milking machine electric pulsator; bulk tank Zero 2580 lbs. and Surge compressor; milk house sink; 2 water tanks; and many other articles.

TERMS — LIVESTOCK CASH — MACHINERY, HALF CASH

balance 3 months credit upon furnishing approved joint notes bearing interest at 8%.

MARCEL MAJOR, Auct.
Tel. 613-347-2955

JEAN RENE BONNIER, Prop.
Rigaud 514-238-5777

J. Vanden Bosch & Son

Tile Drainage Contractors

Chesterville, Ontario Tel. 448-2359 — 448-2396

WE ARE PROUD TO ANNOUNCE THE PURCHASE OF THE FIRST

Laserplane

GRADE CONTROL, FOR OUR DITCHING MACHINES, IN EASTERN ONTARIO

This addition to our equipment will enable us to hold the line on prices plus being able to do a more accurate job for our customers. We are fully equipped to handle the complete job with either clay or plastic tile according to the customer's preference. All clay tile will be delivered on pallets this year.

NOTE: There has been a change in the Capital Grants as of April 1, 1971. Check with your Agricultural Representative, you may be eligible for additional grants for building construction, fence row removal and tile drainage.

17-4c

ODAF DATA

A report from your Glengarry Agricultural Office

J. Y. Humphries

A large number of farmers will be installing tile drainage systems this year and for these farmers we would like to emphasize that financial assistance is still available from the Provincial Government through your Township Council.

Seventy-five percent of the cost of the drainage work can be borrowed at a rate of 4% interest. The loan will be repaid in 10 equal annual payments amounting to $12.33 for every $100 borrowed. The payments are made each year with the regular taxes.

To obtain this loan, you must get an application from your township clerk and we would like to emphasize at this time the importance of obtaining the application at least a month and a half before you begin your drainage work. It is essential that your application be approved by the local Township council and also approved in Toronto, before any work commences; if this is not done, it is quite likely your loan will be refused.

It is necessary for the individual farmer to supply an estimated cost of the tile work and an estimate as to the number of feet of tile to be used. The tile drainage contractor or an employee of the Dept. of Agriculture & Food could help you obtain this information.

FOLIAR FERTILIZERS OF SMALL BENEFIT

Foliar (N-P-K) fertilizers, fertilizers sprayed on the leaves of a crop, have been on the market for 20 years, Professor Tom Lane, Dept. of Soil Science, University of Guelph, says such fertilizers have no advantage over soil-applied dry and liquid commercial fertilizers. The amount of fertilizer absorbed through the leaves, is too little to be of value.

On the average, a 40-bushel crop of wheat removes 60 pounds of nitrogen, 30 pounds of phosphates, and 50 pounds of potash per acre from the soil. One application of 10-20-10 foliar spray at 2 gallons per acre supplies approximately 3 pounds of nitrogen, 6 pounds of phosphate, and 3 pounds of potash per acre. Even if these nutrients could be absorbed quickly and easily by the leaves, says Professor Lane, at least five spray applications would be required to supply a significant part of the plant food. This number of sprays is impractical on most farms.

Farmers, says Professor Lane, pay up to five times more per gallon for foliar fertilizers than for dry or liquid fertilizer which give equivalent fertility value. One problem, he says, is that farmers may tend to regard foliar fertilizer sold by the gallon in the same way they regard concentrated weed spray. That is, they relate the effectiveness of small rates of herbicide application for weed control to the small rates of foliar fertilizers and anticipate similar results. However, foliar fertilizers are no more concentrated than dry or liquid fertilizers of similar analysis.

AUCTION SALE

Household Furniture and New Sportswear at Glen Roy, Char. Township

SAT., MAY 22nd

12 o'clock

Bryan Prange, Prop.
Glen Roy, Tel. 525-3636
Albert Faubert, Auct.
Alexandria, Tel. 525-2182

COMING

AUCTION SALES

BY

ALBERT FAUBERT

SAT., MAY 29th—Cattle and farm implements. W. P. Pearl, Monkland.

SAT, JUNE 5th—Furniture sale. J. N. Saucier, Lancaster Village.

SAT. JUNE 12th—Furniture sale, John Cadieux in Greenfield Village.

SAT., JUNE 19th—Cattle and farm implements of Real Gagnon, 9th Con., Lancaster.

SAT., JUNE 26th—Furniture and large quantity of antiques, at the farm of Henry Gareau, 2nd Concession of Charlottenburgh Township.

RESERVE YOUR AUCTION DATE EARLY

SALES DATES ALREADY CLAIMED

FRI., MAY 21 at 1 p.m. Bruno S. Lalonde, St. Bernardin, Livestock and machinery.

SAT., MAY 22 at 2.30, Mr. and Mrs. H. R. Taylor, High St., Vankleek Hill, furniture and antiques.

MAY 22nd, 12 noon—Mrs. L. Taylor. Furniture. High Street, Vankleek Hill.

MAY 24th, 1 p.m.—James Urquhart, Vankleek Hill. Furniture and antiques.

FRI., MAY 28, Allister MacGillivray, Kirk Hill, livestock and farm equipment.

SAT., MAY 29—Mrs. Peter Sauve, Russell St., Vankleek Hill, furniture and antiques.

SAT., JUNE 5—Gordon MacNie, Stardale Farm, machinery and furniture.

All above sales conducted by

MANSEL M. HAY

Dalkeith, Ont. Tel. 874-2597

News from Here and There . . .

(Continued from Page 6)

Montreal, and Mr. and Mrs. Eric McCartney, and family, Cornwall.

Presented in the Sacrament of Baptism in St. Andrew's Presbyterian Church last Sunday were James Gordon Robertson, son of Mr. and Mrs. Gordon Robertson, and Dianne and Derek McMillan, the children of Mr. and Mrs. Douglas R. McMillan. Rev. W. E. Sayers, MA, officiated.

Following the service in St. Andrew's Church family dinners were held at the respective homes. Present at the Robertson home were Mr. and Mrs. Eldon Ouderkirk, Mr. and Mrs. Mike Casselman, Berwick; Mr. and Mrs. Douglas Robertson and family, Mr. and Mrs. Bernie Robertson and Scott, Mr. and Mrs. Garnet Robertson and family, Mr. and Mrs. Keith Markell and family, Mr. and Mrs. J. Keith McLeod and family, and Mr. and Mrs. James Flanagan.

Guests of Mr. and Mrs. Douglas McMillan included Mr. and Mrs. H. W. Scholemer, Long Sault; Miss Patricia McMillan and Rick Fleming, Ottawa, John H. McMillan, Mr. and Mrs. Irwin Bender and family, and Mrs. Ethel Lang.

DIED IN ALBERTA

Word was received last Thursday of the death of Alex (Sandy) MacMillan, who passed away in hospital in Fairview, Alberta, on May 8th. A native of Avonmore, Mr. MacMillan was the last surviving member of his family. He was in his 94th year.

He was predeceased by one sister, Miss Cassie MacMillan and five brothers, Angus, John, Duncan, Donald and Archie.

Mr. MacMillan was a veteran of the First World War.

Burial was made in Fairview, Alberta, with arrangements made by members of the Royal Canadian Legion.

WON TURKEYS

As a "kick-off" event for last Saturday's Walk Marathon at Avonmore, Avonmore's Fastball Team sponsored a turkey bingo in the Roxmore Public School Auditorium last Friday night.

There was a good attendance.

Those winning turkeys were Perry Tinkess, Mrs. Calvin Grant, Mrs. Murray Blair (two), Mrs. Wes Meldrum, Alton Blair, Miss Donna Mills, Auley Morrison, Mel McCuaig and Jimmie MacIntyre.

Winners of the three specials were Mrs. Elmer Flegg, Miss Debbie Robertson and Mrs. Orland Kyle.

The "30-50" game went to Gordon McElheran and Bill Park.

WALK A SUCCESS

With final tabulations yet to be made, the marathon walk in Avonmore Saturday was an "unqualified success". Held under ideal weather conditions, a total of 114 walkers went the full distance of 12 miles. The event, sponsored by the Avonmore Community Athletic Association, will result in well over $1000 going into the fund to finance the community's now lighted ball field.

With the co-operation of the walkers and their sponsors, officials are hopeful that final returns will be made by the end of this week.

Winners of the several "specials" that were offered will be announced at a community function, in the form of the final euchre party of the season to be held in the Roxmore Public School auditorium next Monday evening, May 24th.

Unofficially Garry Stevenson seemed to be way out in front as the walker who finished the 12-mile lap in the shortest period of time. The time was checked closely in the case of all the participants, both at the starting point at the Roxmore School and at the five check points along the way. Organization for the walk was thorough and the whole effort one that brought credit to the organizers and to all the volunteer helpers.

Members of the OPP who assisted commended the walkers and officials on the general organization.

At the check points sandwiches and cold drinks were given to the walkers. At the Roxmore School at the completion of the walk there were hot dogs, cheese, coffee, milk and chocolate milk.

The Athletic Association has been quick in thanking the many friends throughout the entire area who participated in the walk, the sponsors, the helpers, the business community and the mothers who contributed food items.

BOOKMOBILE

The United Counties Bookmobile will visit the following locations during the week commencing May 24th, 1971:

Monday, May 24—Holiday.

Tuesday, May 25—Williamsburg 11.30-12.00; Hallville 2.00 - 2.15; Mountain 3.30-4.15.

Wednesday, May 26—Long Sault 11.15-1.00; Gallingertown 2.15-2.30; Bouckshill 2.45-3.00; Winchester Springs 3.30-4.30.

Thursday, May 27, Greenfield 9.45-10.00; Maxville 3.05-4.30.

Friday, May 28—Crysler 11.50-12.30; Morewood 2.35-4.00.

AUCTION SALE

LIVESTOCK and MACHINERY

Due to ill health the undersigned will offer for sale by public auction

LOT 15, CONCESSION 8, CALEDONIA TOWNSHIP

3 miles south of St. Bernardin, 5 miles north-east of St. Isidore

3 miles straight north of Dunvegan on County Road

Thursday, May 27th

30 choice Holstein cattle consisting of: 26 fresh milk cows, 3 to freshen from latter part of March on. Holstein bull, 2 years old; 9 bred sows, to farrow later part of June; service boar; Subsidy quota of 9671 lbs. butterfat and a total net of Market Sharing quota of 231,000 lbs. is for sale, apply to proprietor.

IMPLEMENTS: McCormick 414 tractor with frontend loader; fast-hitch Farmall No. 300 tractor; both tractors in perfect order; 1969 Case Model 955 self-propelled Swather for grain or hay with conditioner, 10 ft. cut; 3 pt. hitch, 3-furrow tractor plow; fast-hitch 3-furrow tractor plow; 13-disc drill seeder; 2-section steel land roller; double tractor disc; 12-ft. smoothing harrows; new bale stooker; bale loader; 3 pt. hitch rigole plow; sleigh; 4 hot water tanks; corrugated steel tile, 24"x16'; 1600 good cedar fence posts; 20 corner fence posts; 12 fence braces; scales; tractor blade; farrowing pen; quantity of tin; pig troughs; 2 cattle clippers; Little Giant grain and hay elevator, 30 ft.; quantity of tools; large quantity of iron scrap; fair wagon which was in fire; Victor 21" television; De Laval, 3 single unit milker pails; 15 good 8-gal. milk cans.

Starting at 1.00 p.m.

TERMS — CASH

In case of rain, come prepared, as we will have to sell cattle in outside corral, barn has been destroyed by fire

ALBERT FAUBERT, Auct.
Tel. 525-2182, Alexandria

LIONEL LEVAC, Prop.
RR1 St. Bernardin, Tel. 524-5245

Convenient, Economical On-the-farm FEED MAKING



PAPEC "870"

MOBILE FEED MAKER

Papec's big capacity mill, mixing auger, tank and concentrate hopper team up to grind and mix feeds as you want them, when you want them at up to 10 tons per hour! New high all-angle discharge auger lets you deliver feed over-the-fence on the move.

The PAPEC "870" has all the features that mean convenience, safety, efficiency and lower operating and maintenance costs. Many of its standard features are either not available or are extra cost options on other makes.

Optional equipment includes molasses attachment, corn sheller, magnets, auger feeder, 2-way bagger, discharge extension, flotation wheels.

Come in soon and see why the Papec "870" is your best buy in a grinder-mixer.

Order in May for best prices

MacNAUGHTON CUMMING

Lancaster, Ont. Tel. 347-3254

18-3c

GHISLAIN E. SEGUIN & ASSOCIATES LTD.
Consulting Engineers
Sewage Disposal, Structures, Mechanical, Electrical, Special Studies, Sewers, Waterworks, Roads, Sidewalks, Bridges, Culverts, Drainage, Reports, etc.
207 WILLIAM STREET HAWKESBURY, ONT.
TEL. OFFICE 632-7061 RESIDENCE 632-7170
22-tf

AUCTIONEER

JOHN A. MacLENNAN

LICENSED AUCTIONEER

Fully qualified for all types of sales

Maxville Tel. Collect 527-5496

18-8c

The Expropriations Act, 1968-69

ONTARIO

Department of Highways

NOTICE OF APPLICATIONS FOR APPROVAL TO EXPROPRIATE LAND

IN THE MATTER of an application by the Minister of Highways for approval to expropriate lands in the Townships of Lochiel and West Hawkesbury, FOR THE PURPOSE of the construction of new Highway 417.

NOTICE IS HEREBY GIVEN that application has been made for approval to expropriate the land described in the schedule hereto. Any owner of lands in respect of which notice is given who desires an inquiry into whether the taking of such land is fair, sound and reasonably necessary in the achievement of the objectives of the expropriating authority shall so notify the approving authority in writing,

(a) in the case of a registered owner, served personally or by registered mail within thirty days after he is served with the notice, or, when he is served by publication, within thirty days after the first publication of the notice;

(b) in the case of an owner who is not a registered owner, within thirty days after the first publication of the notice.

THE APPROVING AUTHORITY IS

Minister of Highways, Ontario
Parliament Buildings,
Toronto 5, Ontario.

Minister of Highways, Ontario
H. F. Gilbert,
Superintendent of Properties.

NOTES:

1. **The Expropriations Act, 1968-69 provides that,**
   - **(a) Where an inquiry is requested, it shall be conducted by an inquiry officer appointed by the Minister of Justice and Attorney General;**
   - **(b) the inquiry officer,**
     - **(i) shall give every party to the inquiry an opportunity to present evidence and argument and to examine and cross-examine witnesses, either personally or by his counsel or agent, and**
     - **(ii) may recommend to the approving authority that a party to the inquiry be paid a fixed amount for his costs of the inquiry not to exceed $200 and the approving authority may in its discretion order the expropriating authority to pay such costs forthwith.**
2. **"Owner" and "registered owner" are defined in the Act as follows: "Owner" includes a mortgagee, tenant, execution creditor, a person entitled to a limited estate or interest in land, a committee of the estate of a mentally incompetent person or of a person incapable of managing his affairs, and a guardian, executor, administrator or trustee in whom land is vested;**
   "Registered owner" means an owner of land whose interest in the land is defined and whose name is specified in an instrument in the proper registry, land titles or sheriff's office, and includes a person shown as a tenant of land on the last revised assessment roll;
3. **The expropriating authority, each owner who notifies the approving authority that he desires a hearing in respect of the lands intended to be expropriated and any owner added as a party by the inquiry officer are parties to the inquiry.**

INQUIRY

All right, title and interest in the following lands:

1. **In the Township of West Hawkesbury, in the County of Prescott, being part of Lot 7, Concession 7, designated as Part 3 on Department of Highways Plan P-6088-2, deposited in the Registry Office for the Registry Division of Prescott as Plan 46-R-245.**
2. **In the Township of Lochiel, in the County of Glengarry, being part of Lot 1, Concession 9, designated as part 1 on Department of Highways Plan P-6089-4, deposited in the Registry Office for the Registry Division of Glengarry as Plan 14-R-41.**
3. **In the Township of Lochiel, in the County of Glengarry, being,**
   - **(a) Part of the North Half of Lot 15, Concession 9, designated as part 4, and,**
   - **(b) Part of Lot 16, Concession 9, designated as Part 5,**

   on Department of Highways Plan P-6089-5, deposited in the Registry Office for the Registry Division of Glengarry as Plan 14-R-42.
4. **In the Township of Lochiel, in the County of Glengarry, being,**
   - **(a) Part of the North Half of Lot 8, Concession 9, designated as Part 1,**
   - **(b) Part of the North Half of Lot 9, Concession 9, designated as Part 3, and,**
   - **(c) Part of the North Half of Lot 10, Concession 9, designated as Part 5,**

   on Department of Highways Plan P-6089-7, deposited in the Registry Office for the Registry Division of Glengarry as Plan 14-R-44.
5. **In the Township of Lochiel, in the County of Glengarry, being,**
   - **(a) Part of Lot 3, Concession 9, designated as Part 1, and,**
   - **(b) Part of Lots 5 and 6, Concession 9, designated as Part 5,**

   on Department of Highways Plan P-6089-8, deposited in the Registry Office for the Registry Division of Glengarry as Plan 14-R-45.

THIS NOTICE FIRST PUBLISHED MAY 13, 1971.

19-3c

RIBSTONE SILOS



OVER 50,000 OWNERS CAN'T BE WRONG

1970 PRICES HELD

Call:

FERNAND PREGENT

679-2700

Alfred, Ont.

ADVANCED FARMING SYSTEMS LTD.

843 Guelph St., Kitchener, Ont.

PHONE: (519) 578-5200

19-4c

GENERAL CONTRACTORS

Custom Home Builders
Industrial, Prefabricated Buildings, Cottages, Garages, Home Improvements, Renovating, Plumbing and Heating, Roofing, Painting

SINCLAIR SUPPLY CO. LTD.

Jay St., Vankleek Hill

Tel. 678-3220

18-tf

LALONDE'S FOOD MARKET

TEL. 525-2103 MAIN STREET ALEXANDRIA

SPECIAL ATTENTION TO TELEPHONE ORDERS AND DELIVERIES

FOR YOUR PROTECTION ALL OUR MEAT IS GOVERNMENT INSPECTED

Burns' Defatted, Ready-to-eat, LEG OF HAM, whole or half .. lb. 69
FRESH GRADE "A" CAPONS, 6 to 7 lbs. ..... lb. 49c
SCHNEIDER'S FRESH PORK SHOULDERS, 5 to 6 lbs. .. lb. 39c
LEGRADE LOOSE WIENERS ..... lb. 49c

BLUE BRAND BEEF

THICK RIB ROAST ..... lb. 89c
BLADE OR CHUCK ROAST ..... lb. 69c

South African Granny Smith APPLES, No. 125 ..... 5 for 49c
Ontario Hothouse, large size TOMATOES ..... lb. 59c
No. 163, Sunkist ORANGES ..... 2 doz. 99c
Green ONIONS ..... 2 bchs. 29c
Fancy, Atmosphere Controlled McIntosh APPLES ..... 5 lb. cello 79c
Krispy RADISHES, 6 oz. cello . 2 for 25c

Lanthier Hot Dog or Hamburg Rolls, 8 in pk. reg. 33c, special 4 for $1

CLOSED MONDAY VICTORIA DAY

1—Coming Events

WEDDING reception for Mr. and Mrs. Garry Davidson (nee Roberte Lobb) at the Knights of Columbus on May 29th at 9 o'clock. Good orchestra and refreshments. 20-2c

THE Glengarry Memorial Hospital Auxiliary will meet Wednesday, May 22nd at 8 p.m. at the Alexandria United Church Hall instead of the hospital board room. Films on gardening and flower planting will be shown. 20-1c

THE Glengarry Museum Committee presents The Charm of Britain, a showing of slides by Mr. and Mrs. W. A. MacKinnon, Sat. evg., May 29, 8.30 p.m. in the former Dunvegan school. Silver collection in aid of museum. 20-1c

A monster bingo Wed., June 2nd at 8 o'clock, Sacred Heart Parish Hall, by Les Femmes Chretiennes. All cash prizes. Watch next week for further details. 20-1c

GLENGARRY Pipe Band Church Parade to Kirk Hill United Church May 23rd, at 11 a.m. Everyone welcome. 20-1c

THE Kenyon Women's Association are holding a plant sale, bazaar and slides in Dunvegan Hall on May 22nd, 1971 at 8 p.m. Adults 75c, children 25c. Including lunch. 17 and 20p

BENEFIT horse show at VLN Farms Highway 34, Lancaster, Sunday, May 23. at 1 p.m. Rain or shine, English and Western events. Gate proceeds to Lancaster Medical Center, sponsored by Lan-Char Doctor's Committee. 19-2c

ROBERT Charlebois plus other entertainment, St. Isidore arena, Sun., May 23rd, 9-12 p.m. Return bus transportation from Alexandria. Advance tickets Jeunesse 225 and GDHS Student Council, Maurice Rochon. 19-2p

HYMN sing featuring guest soloists will be held at Kirk Hill United Church, Sunday evening, May 23rd, at 8 o'clock. 19-2c

MR. and Mrs. Donald James MacIntosh cordially invite relatives, friends and neighbors to a wedding reception in honor of Mr. and Mrs. Donald Anthony McPhail (nee Edith MacIntosh) at Macdonell's Inn on Sat., May 22nd, 1971, 9 to 12 p.m. Orchestra Charlie James. 19-2p

OPENING dance of the Glengarry Golf & Country Club, Alexander Hall, Sat., May 22nd. Dancing from 9 to 1.30 a.m. to the music of Simpson's orchestra. Refreshments. Tickets $2. 19-2c

THE Glengarry Old Time Fiddlers Association presents Stan Hamilton and the Flying Scotsmen, Concert Dance, Sat., May 22nd, 8 p.m. Community Hall, Maxville. Tickets, advance $2, door $2.50. 17-4c

COMING EVENTS
AT THE
BONNIE GLEN

SAT., MAY 22nd

THE family of Mr. and Mrs. Zacharie Besner cordially invite you to the 40th wedding anniversary of their parents at the Bonnie Glen, Lalonde Orchestra. Lunch and refreshments.

SAT., MAY 29th

PRIVATE wedding, Mr. and Mrs. Dean Munroe (nee Ruth McCrimmon).

A door prize is given at all the dances held at the Bonnie Glen.

For reservations Tel. 525-3078 or 525-2646

COMING EVENTS
AT THE
GREEN VALLEY
PAVILION

RESERVE now for your future engagements. Tel. 525-1079 or 525-3873.

SAT., MAY 22nd—40th wedding anniversary for Mr. and Mrs. Wilfrid Decoste at the Green Valley Pavilion. Sorry, private.

SUN., May 23. Mr. and Mrs. Achille Joanette cordially invite friends and relatives to a wedding reception in honor of Mr. and Mrs. Gary O'Grady, (Huguette Joanette) at Green Valley Pavilion, Riviera Orchestra. Refreshments. Reception at 9 p.m.

SAT., May 29th—Mr. and Mrs. Armand Menard and Mr. and Mrs. Romuald Langlois cordially invite all relatives and friends to a wedding reception in honor of Mr. and Mrs. Luc Langlois (nee Simonne Menard) at the Green Valley Pavilion. Country and western music. Lunch and refreshments.

FRI., June 4th. Friends and relatives are cordially invited to a mixed party in honor of Louise Lalonde and Jacques Titley at the Green Valley Pavilion. Norman Chabot Orchestra. Lunch and refreshments.

SAT., June 5th—Mr. and Mrs. Leo Carriere and Mr. and Mrs. Rodolphe Leroux cordially invite all friends and relatives to a reception in honor of Mr. and Mrs. Rejean Leroux (nee Lise Carriere) at the Green Valley Pavilion. Gilles Glaude Orchestra. Lunch and refreshments.

2—Births

LEFEBVRE—To Mr. and Mrs. Denis Lefebvre, (nee Pierrette Mayer) Ville Brossard, at Verdun Hospital on Thurs., April 1st, 1971, a son Eric, 10 lbs. 1 oz., a brother for Jean.

LEFEBVRE—To Mr. and Mrs. Richard Lefebvre, (nee Therese Jette) Alexandria, at Hotel Dieu, Cornwall on Thurs., April 15, 1971, a daughter Julie, (premature) 4 lbs. 11 oz., a sister for Nanette.

2—Births (Continued)

LEVERT—Michael and Jamie are happy to announce the arrival of their baby sister Kimberly Ann, on Monday, May 10, 1971, at Hotel Dieu Hospital, weight 5 lbs. 7½ ozs., proud parents are Pierre and Marilyn (nee McDonald).

McDONALD—Jim and Christena (nee McCormick) are happy to announce the arrival of their daughter, Jamie Anne, 7 lbs., 6 oz. at Cornwall General Hospital on Friday, April 30th, 1971.

MURREE—To Cpl. and Mrs. Gary F. Murree (nee Shirley McKinnon) Comox, BC, at St. Joseph's Hospital on Wed., May 12,th, 1971. a son, Geoffrey Andrew.

UPPER—To Mr. and Mrs. Bill Upper (nee Mary Jane Woods) on Fri., May 14th, 1971, at Glengarry Memorial Hospital, a daughter, Karen Anne, 6 lbs. 1 oz.

WRIGHT—Dr. and Mrs. A. McBride (Marilynn Wheeler) at Queen Elizabeth Hospital, Montreal, on May 13, 1971, a daughter, Marissa, a sister for Meredith and Alistair.

6—Deaths

URQUHART, John R.—At his residence 435 9th St. E. Cornwall, John R. Urquhart beloved husband of Cassie MacDermid in his 87th year, dear father of Mrs. Bernard Best (Christena) Ottawa. Survived by 4 grandchildren. The funeral was held from McArthur & MacNeil Funeral Home, Cornwall, Sat., May 15. Interment Kenyon Presbyterian Church cemetery, Dunvegan. 20-1c

8—In Memoriam

BERTRAND—In loving memory of a dear father Lionel Bertrand who passed away May 23, 1942.
You never held me on your knee,
Or kissed my tears away tenderly
You did not see me start to walk
Or laughed when first I tried to talk,
You didn't live to hear me say
I love you Daddy in my baby way
As you died before I was born,
But I'll cherish your memory
My next of kin hold dear,
Till God calls us to heaven,
And we meet you there.
—Sadly missed by son Lionel Bertrand.
Cornwall, Ont. 20-1c

CAMERON—In loving memory of a dear huisband, John Angus, who passed away May 23, 1970.
Through tears I watched you suffer
I watched you fade away
Yet all I could do was just stand by
Day after helpless day.
But when I saw you sleeping
So peaceful, free from pain
I could not wish you back
To suffer so again.
—Sadly missed by wife Jennie.
Alexandria, Ont.

DEWAR—In loving memory of a dear grandfather Thomas Hugh Dewar, who passed away May 21st 1970.
Oh how patient in thy suffering
When no hand could give thee ease,
God, the helper of the helpless,
Saw thy pain and gave thee peace.
—Always remembered by Jeffrey and Patricia Dewar.
Ottawa. 20-1c

DEWAR—In loving memory of a dear father and grandfather, who passed away May 21, 1970, Thomas Hugh MacMillan Dewar.
There is a home not made by hands,
Beyond its golden door
Awaits the one who's now away,
Not lost, just gone before.
And in that home not made by hands,
The Master will prepare
A place for us and when He calls
We'll meet our loved ones there.
—Fondly remembered by Hazel McIntyre and family,
Martintown. 20-1c

DEWAR—In loving memory of a dear husband and father who passed away May 21, 1970, Thomas Hugh MacMillan Dewar.
Your memory is our keepsake
With which we will never part
God has you in his keeping
We have you in our hearts.
—Always loved and remembered by wife and family.
RR3 Dalkeith. 20-1c

HAY—In loving memory of Mother and Dad, Mr. and Mrs. Angus A. Hay, Fassifern. Mother passed away May 17th, 1961, and Dad, Feb. 18th, 1963.
And while they sleep their peaceful sleep,
Their memory we shall always keep.
—Still missed and lovingly remembered by daughter, Dorothy and son-in-law, Tom McBride,
Toronto. 20-1c

HICKS, Elizabeth—In loving memory of a dear mother who passed away May 22, 1970.
Peaceful be thy rest dear mother,
It is sweet to breathe thy name,
In life we loved you dearly,
In death we do the same.
—Sadly missed by her daughter Muriel, son-in-law, Charles and grandchildren, Brian and Sandra. 20-1p

HICKS, Elizabeth—In loving memory of a dear wife who passed away May 22, 1970.
I have lost my soul's companion,
A life linked with my own
And day by day I miss her more,
As I walk through life alone.
—Sadly missed by her husband Ernest. 20-1p

9—Personal

WILL the person who picked up the Indian pouch for war paint which was placed in the museum in Williamstown on loan, please return it to the museum. 20-1c

SMALL ENGINE REPAIR

Mowers, Tillers, Chain Saws, Snowmobiles, etc.

B. TEMPLETON

RR1 Glen Robertson 874-2832 20-2p

9—Personal (Continued)

Owing to illness my
BARBER SHOP
will be CLOSED for a few days

ARCIDAS ROUSSIN
ALEXANDRIA 20-1c

BRUNET TAXI
Fully Insured
TEL. 525-1325
19 Catherine St. Alexandria 19-4c

Bricklaying and General Contracting
Fireplaces and Chimneys a specialty
For free estimates call or see
H. D. MacCuaig
Tel. 525-2364 19-2c

CUSTOM
BACKHOE WORK
at $8 an hour
Contact
Crites Backhoe Service
Maxville 527-5393 18-tf

BACKHOE SERVICE
DITCH and DRAINAGE
B. LANTHIER
Dalkeith, Ont. 874-2200 17-4c

10—Lost — Found

LOST, large black and white long haired cat, south of Glen Robertson in the vicinity of 9th or 10th Concession of Lancaster Township. Reward, please call 874-2604. 20-1c

12—Articles for Sale

LARGE Chippendale style dining rom suite, 6 chairs, table and buffet, $75. Apply to Leslie McLachlan, Lancaster. Tel. 347-2045. 20-1c

CHIP stove "220" in good condition, new chip cutter, never used. Tel. 525-1522. 20-2c

WHITE wedding dress, size 7-9 worn once, bargain, Tel. 525-3176.

KITCHEN tent 9x12, sleeping tent 9x12', 5 sleeping bags, Coleman stove, heater, lantern, barbeque, cooler, White sewing machine, also car trailer and car carrier. Tel. 525-2196. 20-2c

KENWOOD mixer, complete, plus blender, grinder and can opener attachments. Bainsville, 347-2548. 20-1c

LAZY boy chair cost $110, selling price $45. New student guitars $25, amplifiers and musical supplies. Apply Music Shop, 109 Victoria St., Alexandria. Tel. 525-3967. 20-2p

FURNITURE, beds, mattresses, bureaus, bunk beds, kitchen sets, chairs and other items. In good condition and at low prices. Ken Allen, on paved road 1 mile east of Dunvegan. 20-1p

MESH play pen. Tel. 525-2622. 20-1p

220 heavy duty electric stove, wringer washing machine and frig. Apply to 525-2613. 19-2c

LOG and frame house to be dismantled for lumber, Ernest Danis, Alexandria, Tel. 525-3531. 20-1p

1964 Dodge motor, 6 cyl. also Singer shoemaker sewing machine in good condition. Tel. 874-2270. 20-2p

THOR automatic washer and dryer, just like new, good price for cash, also a Westinghouse TV, Tel. 525-1990. 20-1c

25x100 ft. building dismantled into 2x2, 2x4 and 2x8s and large beams 4x12x25'. Tel. 525-1288. 19-2p

FULL length wedding dress, size 10. Tel. 525-2788. 19-2c

2 boys' bicycles, children's clothing, floor lamps, room divider and other items. Apply at 175 Bishop St. 525-2081. 19-2c

54" bed with Simmons mattress; small baby crib very clean; Propane gas stove; modern toilet, complete; medium size Beatty automatic refrigerator. Tel. Lanc. 347-3039. 19-2c

KITCHEN table, 3 small parlor tables; venetian blinds; round antique table. Tel. 525-2502. 19-2p

ELECTRIC guitar and amplifier, used one year, in good condition. Tel. 525-3039 after school hours. 19-2p

14—Autos for Sale

1964 Cadillac sedan, new paint job. 525-1738. 20-tf

1969 Triumph motorcycle, 500 cc, like new. Tel. 347-2238. 19-2c

1953 Ford in good condition, 2 single iron cots with mattresses; rocking chair; small tables; lamps; odd chairs and wash stand all suitable for cottages, Mrs. Phil Guindon, Maxville, Tel. 527-2028. 19-2c

BSA 650 cc in perfect condition $550. Tel. Dalkeith 874-2510 after 6 p.m. 19-2p

BSA, 1968 Lightning, 650 cc twin. Apply at 163 Dominion St. 19-2p

14A—Boats and Motors

105 h.p. on 13 ft. Glastron demonstrator, call after 5 p.m. 525-2598. 19-2c

2 outboard motors, 5 hp, 9 hp, both are factory serviced as good as new. J. Y. Menard, 134 Sandfield, night 525-3203, days 525-2207. 19-1c

FOR sale 25 h.p. 1969 Johnson motor, 14 ft. boat and trailer, cap. 2,000 lbs. Tel. 525-2330. 18-4c

15—Farm, Garden Produce

FENCE posts and corn crib poles for sale. Contact Willy Jensen, RR1 Maxville, 527-5253. 20-1c

FOR sale, year old laying hens, at 50c each. Laurence O'Connor, 1st Kenyon. Tel. 525-2901. 20-2p

QUANTITY of Garry oats for seed, Bernard MacDonell, North Lancaster. Tel. 347-3545. 20-1p

FOR sale, quantity of Garry oats and quantity of cleaned hay seed. Tel. 347-3529. 20-2p

300 bales of mixed hay. Jean Paul Menard, Green Valley, 525-3005. 19-2c

FOR sale quantity of good alfalfa seed, Tel. Lancaster, 347-2766. 19-4p

RED clover seed for sale, clean, Sydney Hay, Dalkeith, Tel. 874-2589. 18-tf

TIMOTHY seed excellent for lawns. Call 347-2530. 17-4c

COB corn, $43 per ton. Tel. 527-5685 evenings. 18-3c

TOP SOIL — FILL
PEAT MOSS — SAND
and GRAVEL
CALL
LEO BRUNET
Tel. 525-3179 19-tf

PLANTS FOR SALE
all kinds of
Flowers and Vegetable Plants
at
JACKIE SAMSON'S GREENHOUSE
3rd Con. East, Bainsville
North of 401 Highway
Off Curry Hill Sideroad
Tel. 347-2592 19-2p

16—Poultry — Livestock

FOR sale, Market Sharing quota, 83,445 lbs. and federal Subsidy quota, 2495. Eugene Ranger, McCrimmon, Tel. 525-2220. 20-2p

FOR sale laying hens 50c each. Apply to Godfrey O'Connor, Glen Roy, Tel. 525-2520. 20-2c

16 Hereford and Charolais calves, 9 months old. Apply Hector Runions, RR1 Maxville. 20-1c

FOR sale, a four year old white male pony, a real pet. Morris Koggel, 874-2100. 20-1c

2 grade Holstein bulls, 1 year old and 2 years old. Apply to W. R. MacLeod, Bonnie Brier, Tel. 525-3374. 20-2c

FOR sale, 4600 lbs. federal subsidy quota; 142,000 lbs. market sharing quota. Tel. 525-3739. 19-2p

FOR sale, 114,500 lbs. of market sharing quota, 3,867 lbs. subsidy quota, subject to board approval, Mrs. John Christie, RR1 Maxcille, Tel. 613-527-5583. 19-3c

WANTED, springers due to freshen in May and June. Tel. collect 931-1307. 19-tf

20—Farm Machinery

FOR sale steel stanchions, water bowls and pipes, frame barn 35'x 100'. Tel. 525-2318. 20-2c

MASSEY Harris manure spreader on rubber, just like new, 1 manufactured rubber tired wagon with rack. Ovila Campeau. 525-3795. 20-2c

FOR sale, 2 Surge milker pails, pump and piping for 18 cows in good condition. Contact Alex M. McCuaig, Laggan. Tel. 525-3317. 20-1c

FOR sale, 1 Surge milking pail and 1 set of light single harness in good condition. Tel. 525-2012. 20-1c

WANTED to buy Allis-Chalmers Roto balers and International PTO grain binders. Contact L. A. McCaskill, RR2 Vankleek Hill. Tel. 678-5335. 20-4p

8 can milk cooler and a Surge milking machine with 2 pails. Tel. 525-3139. 20-2c

TRACTOR and manure spreader, $600. Pete Bonneville, Lancaster. 19-2c

USED 3-furrow trip beam plow, in very good condition. Raymond McDonald, 525-2256. 19-2p

COMBINE, Oliver 525, Model 1968, equipped with 3 row corn head, grain pick-up, cab etc. very good condition. Jean Verdonck, Ste Marthe, Co. Vaudreuil, Que., Tel. 514-459-4465. 19-5c

FOR sale Int. 46 baler and Int. side delivery rake trailer type, Tel. 874-2880. 19-2p

Vincent Hydraulic
BARN CLEANER

This hydraulic power eliminates gears, belts and friction disc. This elevator swings at 20° on both sides by hydraulic cylinder.

Come and see us and we will show you machines in operation on different farms.

For Free Estimate
Contact
LEO LAUZON
Authorized Dealer
Alexandria Tel. 525-1937 19-tf

20—Farm Machinery (Continued)

FOR sale, 175 International self propelled swather with hay conditioner. Can be used for grain or hay, in new condition, used very little. A. MacLean, Bainsville. Tel. 347-3200. 18-3c

TRACTORS

If you are interested in trading your tractor, call us for free estimates and better price for your used one.

We service what we sell
David Brown Dealer

LEO LAUZON
Alexandria 525-1937 19-tf

21—Real Estate

SAUVÉ
REAL ESTATE LIMITED
39 MAIN ST. NORTH
Full Time Representatives

Rosabelle Sauve	525-2940 Alex.
Lionel Glaude	347-3029 Lanc.
Rolland Glaude	347-2722 Lanc.
Paul Emile Levert	525-3971 Alex.
Guy Bonin 674-5249	St. Anne de
Fernand Bonin 674-5728	Prescott
Real Ouimet 678-5830	Vankleek H.
Kay Levert	525-3971 Alex.
Lyse Beaupre	525-3222 Alex.
Germain Glaude	347-2586 Lanc.

Brokers

Adelard Sauve	525-2940 Alex.
Maurice Sauve	525-2940 Alex.

NEW MLS. winterized cottage at Curry Hill traffic circle on canal lot, frontage 200 by 142, $7,500 or you can buy 5 other lots with frame construction of cottage. Low down payments.

NEW MLS, summer cottage with 90 feet St. Lawrence water frontage, 3 bedrooms, bathroom. Total price $11,000 with $3,500 down.

KINCARDINE St., 3 bedroom bungalow with carport. Partly finished basement, 8½% mortgage. Please Tel. for an appointment.

158 Main St. north west side. Best landscaped lot in town. Natural gas heating. Priced to sell at $22,500. Extra large lot, 90x120.

FARM price reduced to sell, hilltop farm all cultivated lan.. Low set 2 storey home, situated at Lochiel.

MLS 1874. Permanent home on waterfront in Lancaster, Donola Point. Priced at $22,000. Terms. Home built, 1970, 32x36, splendid for swimming.

3 stone homes on farms, $45,000, $55,000 and $120,000.

FARMS on Raisin River, River Beaudette, Rigaud River, Delisle River. Your choice.

SEVERAL farms with brick homes. Priced around $20,000 to $30,000.

LAND no buildings, see the flowers, new leaves and good air available, own a country piece of Canada, limited supply.

START YOUR OWN BUSINESS WITH as low as $5,000, cash in on your ability.

LIST with the Realtors and sales personnel that want to list on Multiple Listing Service. The number one service in Alexandria, Hawkesbury, Cornwall areas. Multiple Listing Service means getting the service from the realtor of your choice. Your choice Sauve Real Estate Limited. If one of my sales personnel refuse to list MLS Tel. office 525-2940.

DEAL with confidence when you are represented by representatives of Sauve Real Estate Limited.

SPECIAL NOTICE
Office Hours: 8 a.m. to 6 p.m. every week day
We are also open on Saturday and Sunday
Tel. anytime, day or night to office or home

Tel. 613-525-2940

HOPE & TOUCHETTE
DEVELOPMENTS LTD.
PROPERTIES FOR SALE

If you require an apartment or house contact us.

NOW is the time to build your dream home. Choicest building lots in town on Kincardine.

REVENUE property on Catherine St., near new post office. Terms.

CHOICE of cottage lots on Lake St. Francis.

TWO beautiful cottages on Lake St. Francis. Three bedrooms.

SELF contained three-bedroom home on Gernish St., Alexandria. Lovely lot. With or without furniture.

REVENUE property at Maxville, 4 apartments and vacant store. Good terms.

APPROXIMATELY 70 acres of land, no buildings, 4 miles from Alexandria.

STORE for sale at St. Isidore, approximately 3000 sq. ft.

Lots on Highway 34 just south of Alexandria

If you have properties or businesses for sale

TEL.

J. P. TOUCHETTE
525-1480 or 525-2417

WALLACE HOPE
525-1330 or 525-2462

21—Real Estate (Continued)

CHARLES GIROUX REALTOR 932-3810

1617 Pitt Street Cornwall
Tel. 527-2869 or 932-3810

Hawkesbury Office
Holiday Motel
261 McGill St.
Tel. 632-7615

FOR an appointment call Cornwall office or one of the following trained sales people:

W. J. Hunter, res. Maxville	Tel. 527-2869
Leo Bissonnette, res. Cornwall	Tel. 933-5552
Charles Cotton, res. Hawkesbury	Tel. 632-2491
Otis Kane, res. Cornwall	Tel. 933-2414
Alice Terriah, res. Cornwall	Tel. 933-3125

Serving Eastern Ontario from two locations with listings on all types of properties, Exclusive or Multiple Listing Service.

E. Vaillancourt
REAL ESTATE BROKER

ALEXANDRIA, centrally located in residential area, spacious, 3 bedroom brick bungalow, all conveniences, carport and paved driveway on large lot. Priced to sell, terms available.

GREEN VALLEY, village, newly decorated 7 room home with two complete bathrooms, two complete kitchens forced air heating, enclosed balcony, one car garage, heavy wiring and priced right to settle estate. Terms.

COUNTRY HOME, compact 1½ storey 4 bedroom home partially remodelled with attached storage shed, small barn and good well and 1 acre of land on paved road. Priced at $2500 for quick sale.

AGRICULTURAL farm 162 acres fronting 12 acres on Rigaud River and 12 acres on paved road. Excellent barn, 40x90, garage, implement shed, well house, spacious brick home with full basement, 3 bedrooms, spacious annex used for summer kitchen all in excellent condition. Illness is reason for sale, and price is right.

VACANT LAND, 70 acres mostly treed fronting on highway, 75 acres mostly treed fronting on concession road; all priced for quick sale.

SUMMER COTTAGE, Lake St. Francis frontage, spacious lot, 3 bedrooms, all conveniences including fireplace and barnwood finished interior. Reasonable price.

SELLING PROPERTY is our business, so if you are thinking of selling your home farm, vacant land, lots, cottage or business contact one of our professional sales personnel for prompt courteous attention.

RICHARD VAILLANCOURT
JEAN MENARD
RAYMOND LEGAULT
ROBERT VANDER HAEGHE
ELDEGE VAILLANCOURT
Tel. 525-3641

KEITH REALTOR

DAIRY OR BEEF FARMS
128 acres, large frame house with upstairs apartment rented, barn 44x80' all in good repair, 2 miles east of Cornwall boundary, a lovely country home priced to sell.

196 acres, 8 room house, barn 43x 90', new piggery with electric heating, all for $25,000 with terms available.

RESIDENTIAL
3 bedroom house with 3 acres of land in village, approximately 90 minute drive from Montreal, an ideal home for $7,000.

SUMMER PROPERTIES
Large unfinished cottage 48x30' and boathouse, approx. two miles west of Quebec border, sacrifice at $6,000, terms available. 2 bedroom insulated cottage with all conveniences on large lot, 60 minutes from Montreal on River Aux Raisins with access to Lake St. Francis, $11,500, terms available.

Contact, S. B. MacIntosh, Williamstown, 347-2813.

H. KEITH LTD., REALTOR,
181 Eglinton Ave., East, Toronto 12
487-3333

22—Farms for Sale or to Let

FARM for sale, 100 acres, 8 room house, barn, garage, between Cornwall and Lancaster, Ont. near 401 Lancaster, 347-2637. 20-4p

FOR sale, 50 acres with house, barn and granary, near Alexandria, Mrs. Doreen MacMillan, 10 McDougall St., Alexandria, Tel. 525-2083. 16-tf

24—Houses for Sale or to Let

THOSE who called concerning the mobile home which was advertised for 2 weeks may call again as the party who was trying to buy could not obtain a loan, and it must be cash. Price $6,500. 874-2167. 20-1c

SUMMER and winter mobile home for sale $5,500. Loch Garry near Alexandria, 41'x10' on 80'x80', serviced lot, beach, nice surroundings. Ottawa 749-7625 evenings and weekends, 993-2114 weekdays. 20-1c

24—Houses for Sale or to Let (Continued)

2 3-bedroom houses, for sale on good terms or for rent. 525-1738. 20-tf

A two storey well built brick home for sale, 4 bedrooms, living room with fireplace, dining room, sun porch, large treed lot, Maxville 527-2843, P.O. Box 28. 20-1c

FOR sale or rent, 2 bedroom, 2 storey house, electric heating, all newly decorated on large lot. Apply to A. Filion, Apple Hill. Tel. 527-5557. 19-2p

PRIVATE sale, 3 bedroom bungalow, 4 yrs. old. Tel. 525-3378 until 5 p.m. After 5 p.m. call at 46 Maple St. Mon. to Friday. 19-tf

FOR sale 3 room bungalow, electricity, water in, drilled well, winterized on large lot, Arthur Lefebvre, Glen Robertson, Tel. 874-2627. 19-3c

NEW home for sale 3 bedrooms, large kitchen and living room. Easy payments. On Front St., Alexandria. For information call Jean Clement, 525-1267 days or 525-3868 at night. 51-tf

HOUSES and LOTS FOR SALE

—New house Gauthier St.

—Used house Main St.

—Lot on Clement St. and Gauthier St., 60 ft. wide.

MARTIN CLEMENT
Tel. 525-3378

MARLIN - LINDAL
CEDAR HOMES

FOR WARMTH and BEAUTY YEAR ROUND HOMES, CHALETS, A-FRAMES, MOTELS, CLUBHOUSES, CHURCHES

Write for our full color plan book $1.00
Plan books are also available at our display site on Highway 2, 2 miles west of Summerstown Rd.

MARLIN LINDAL
CEDAR HOMES
RR1 Cornwall 931-1668 or 931-1213 14-tf

26—Lots for Sale

TO finalize the estate of Harold Leslie Blair the undersigned offers for sale in the Village of Moose Creek a large lot on which is erected a frame garage and well; 1970 taxes $23.14. For further information contact Milligan & MacDonald Barristers and Solicitors, Cornwall, Tel. 932-3640 or 932-2682. 20-1c

12 acres land, ¼ mile west of Greenfield. Bargain price, apply Box 842 Listowel, Ont. 19-3c

HOUSE trailer lot for rent on St. James Street, services ready, Adelard Sauve, Real Estate Broker, 39 Main St. North. Tel. 613-525-2940. 25-tf

29—For Rent—Miscellaneous

LAND to rent, for pasture or cultivation. Charlottenburgh Twp., Con. 8, Tel. 514-453-8594. 19-2c

31—Wanted — Miscellaneous

WANTED—An organist and choir director for Trinity United Church, Vankleek Hill. Duties to commence August 1, 1971. Apply to Howard Cunning, secretary, RR1 Vankleek Hill. 20-1c

WANTED a gym set or gym climber. Tel. 525-2626. 20-1c

OLD dolls or doll parts for private collection. (Not a dealer) E. MacDonald, 15 Lauber Ave., Cornwall. 932-9250. 19-2c

32—Business Opportunities

TWO stores for rent, one with two window frontage, on Main Street across from free parking lot. Tel. 525-1902. 2-tf

33—Apartments, Flats To Let

TO rent 2 bedroom apt., available June 1st. Tel. 525-2781. 20-1c

ONE bedroom apartment, heat, light, hot water paid, carpetted throughout with broadloom and ozite. Completely private with driveway and plug-in for winter. Tel. 525-1117 after 6 p.m. 20-1p

34—Apts., Flats Wanted

WANTED 1 or 2 bedroom apt. in Alexandria. Apply to Lancaster 347-2476. 20-1c

38—Jobs primarily of interest to Men

CAN'T take a 9 to 5 job. Be independent! Be an Avon Representative and earn money during the hours that suit you. Meet people. Win prizes. Have fun. It's easy to get started. Just call Avon District Manager, Mrs. H. Wood, Box 313, Morrisburg, Ont. Tel. 932-2511. 20-1c

EXPERIENCED factory sewing machine operators for sewing in home, material delivered to your home. Good salary. Sewing machine furnished with very small monthly payments. For information, Centre de Couture Patry Enr. 286 St. Charles, Dorion, Que. Tel. 514-234-4019 or 514-453-7253. 20-2p

EXPERIENCED backhoe operator and laborer required, also one carpenter experienced in all phases of construction, for work in area. Call Lalonde Construction 527-5760. 20-1c

40—Employment Wanted

WILL cut lawns with tractor mower and cultivate gardens with tiller. Tel. 525-3385. 19-3c

HANDYMAN will do carpentering, plumbing and painting. Paul E. Campeau. Tel. 347-3312. 17-4c

The Stormont, Dundas and Glengarry County Board of Education requires for September, 1971

(a) Itinerant Conversational French teachers
—for Dundas County
—for Glengarry County

(b) Special Education teachers
—for Newington Public School Junior Class
—for Rothwell Public School Intermediate Class

(c) Music teachers for City area and Glengarry County
—one teacher required who can teach Conversational French part-time.

(d) Vice-Principal — Rothwell Public School
—interest in primary grades would be helpful

(e) Principal—Monkland Public School.

(f) Industrial Arts teacher—Long Sault Public School

1970-71 SALARY SCHEDULE

Level 1	$5,300 — $7,100
Level 2	$5,700 — $8,600
Level 3	$6,200 — $10,000
Level 4	$7,100 — $11,750
Level 5	$7,400 — $12,450

Fringe benefits.

Applications will be received up to May 24, 1971, by—
MR. A. E. KELLEY,
Superintendent of Instruction and Personnel
305 Baldwin Avenue,
Cornwall, Ontario.

TENDERS WANTED

Sealed tenders will be received by the undersigned up to 12 o'clock noon.

MAY 31, 1971

for the former United Church building, Monkland, Ont., for removal as is, or torn down and removed from the property within 90 days of acceptance of tender. Building contains two gas floor furnaces. Foundation to be levelled by purchaser. Envelopes to be clearly marked "Tenders for Building". Certified cheque to accompany tender.

'Tenders for land' approximately 240 feet frontage by 125 feet deep.

Highest or any tender not necessarily accepted.

James B. Begg
RR1 Monkland, Ont. 20-2c

TENDERS

IN THE MATTER OF THE ESTATE OF GEORGE IRA MURRAY, late of the Township of Charlottenburgh, County of Glengarry, farmer, deceased.

WRITTEN TENDERS, plainly marked as to contents will be received by the undersigned until May 26th at 5 p.m. Eastern daylight saving time for the purchase of part of Lot No. 12, in the Sixth Concession and part of Lots 11 and 12 in the Seventh Concession of the Township of Charlottenburgh, Indian Lands, adjoining the Township of Charlottenburgh, containing 146 acres.

On the said lands is said to be erected a frame house, containing four bedrooms, living room, dining room and kitchen, pressure system in house and barn; the barn is a frame structure, 44 by 85 (feet) located on the Glen Falloch Road.

Highest or any tender not necessarily accepted. For further particulars and arrangements to view the property contact,

Clinton Murray at 528-4463, or
Russell Murray at 932-1971.
Messrs. Milligan & MacDonald,
126 Sydney Street,
Cornwall, Ontario.
Solicitors for the Administrator 20-1c

CARDS OF THANKS
have been held over until
next issue

FAST FILM SERVICE
We have faster than ever service on film developing now. 48 hour service on film work.
Also a reminder that we carry Smiles 'n Chuckles Chocolates. Our chocolates are kept in a special Chocolate refrigerator, so are fresh even in warm weather.
McLEISTER'S
Rexall Drug Store
Tel. 525-1101
Alexandria