The Glengarry News

VOL. LXXXII — No. 14 ALEXANDRIA, ONTARIO, THURSDAY, APRIL 5, 1973 SINGLE COPY 15c

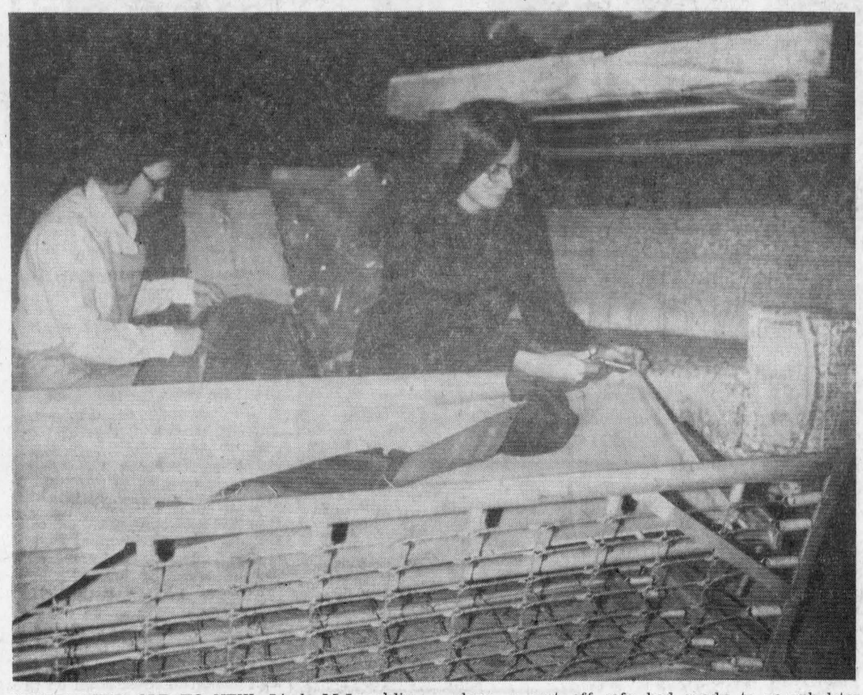

CONVERTING OLD TO NEW—Linda McLaughlin, centre and Denise Seguin, two of the workers employed in the LIP project at Old Dalhousie, strip down a cast off sofa bed ready to re-upholster. One of their finished products, a chesterfield ready for delivery can be seen in the background.
—Photo by Mrs. Mervyn MacDonald

LIP Project At Old Dalhousie Furthers Work Of Social Agencies

Located inconspicuously in a shed at Old Dalhousie is the Direct Assistance Community Co-op, one of the area projects financed by a Local Incentives Program grant of $25,740.

The program is under the management of Donald R. McLaughlin, a resident of Old Dalhousie who lives in the home once well known as the home of the late Dr. Baker, and the work is done in a building at the rear of the house.

The project is intended to be supportive to existing agencies in the community designed to help people in need, the Children's Aid, CNIB, welfare agencies, etc.

At the workshop twelve people are employed in rebuilding and redistributing used furniture and appliances to people who cannot afford these items themselves. The majority of people on pensions, welfare, etc., receive money which can mainly cover the basics, food and housing. They may not be able to afford new furniture or appliances and sometimes the furnishings of a house get to be in such a deplorable state it leaves the occupants depressed and discouraged. The LIP workers go to homes to which they have been referred by community agencies or the clergy, re-upholster and repair their furniture or minor appliances and help fix up their home. The uplift this gives the morale of the recipients, the workers feel, usually inspires the householders to help themselves fix up other furnishings in accordance and gives them a better outlook in general.

People with furniture and appliances to give away call the Co-op at Dalhousie and workers come pick up the items. The plant is supplied with materials for upholstery and minor repairs to electrical appliances and when the items are ready to be recycled they are distributed to people who have been designated as needy.

"The fact that furniture can be re-upholstered to look like new seems to give people a greater lift that if they were just receiving cast-offs", says Mr. McLaughlin. "Many young people leave home because their houses are so drab and furnishings we may be able to supply could be a big boost to their morale".

An outstanding factor that impressed a News reporter who visited the Dalhousie project was the cheerfulness and sense of purpose evident among the workers there. It had to come from a sense of fulfillment in their work; it cer-

(Continued on page 5)

See OHC Housing For Lancaster

Lancaster Village council feels a need for low cost housing for citizens on the geared-to-income basis.

Reeve W. J. Cumming, Councillor Dorothy Perrier and Clerk-Treasurer Jean MacDonald were in Kingston, March 27th to present a brief to the Ontario Housing Corporation.

It was pointed out land is available for such housing which would be built on a cost sharing plan with the three levels of government involved.

The delegation was promised Ontario Housing Corporation would conduct a needs survey in the village in the near future.



IN MEMORY OF YOUR LOVED ONES—Nurse Barbara Filion and Publicity Chairman Morlin Campbell look through the list of names in the new In Memoriam book in the front lobby of Glengarry Memorial Hospital. The new book records the names of the deceased in whose memory a donation has been made to the building fund of the hospital. Donation envelopes are available at the local funeral homes or at the hospital and the hospital sends a notice to the family involved to inform them of the offerings. Donations of any amount are welcome.
—Photo by Mrs. Mervyn MacDonald

Local Plant Managers Ask Day Care Centre To Help Solve Employment Problem Here

Representatives of two local industries were present at Tuesday night's council meeting seeking support in solving their manpower problems. The factories which turn out sports wear were represented by Larry Heitner of Lucky Legs Ltd., and Jack Reisler of Glen Sports Wear Ltd.

Mr. Heitner advised of the competition which has risen recently by a new plant in Lancaster which is draining them of employees and felt that a day care centre here would make it easier for employable mothers who are tied down with children, to work full time.

The manager of Lucky Legs felt that since the Unemployment Insurance Commission is cutting down, the day care centre would make it possible for many now collecting unemployment or welfare, to work instead.

He suggested an ad be put in the local paper seeking the feeling of the people in the area regarding day care facilities, which, he stressed would be a baby-sitting service more than a nursery or kindergarten. He also asked that enquiries be made by council at the federal level regarding grants for the project.

Mr. Heitner stated that some $300,000 per year is brought in here in salaries by his plant and reported that a training school which cost $1500 per person was instituted in the past with poor results.

Mr. Reisler advised that the Glen Sports Wear plant presently has a training school program. He said they have no trouble getting girls to join the school but once the course is completed the girls don't always stay. There is no guarantee that their investment will pay off.

Both plant managers informed council that details of their proposal for a day care centre would be completed in two weeks when they will again meet with council.

A letter from Osie Villeneuve MPP regarding the Ministry of Natural Resources in Alexandria, explained that new districts are being created in the Kingston and Cornwall areas which have no bearing on the office here. This should put at ease any rumors that have been circulating during the last year that the Lands and Forests office here is planning to relocate in Cornwall, the letter said.

Roads foreman, Jean Guy Levert presented a report on a re-

(Continued on page 4)

Street Littering Getting Worse

Roads Superintendent Jean Guy Levert was to approach town council, Tuesday night, to ask for steps to be taken to curb street littering. One of his requests is for more trash bins to be placed at strategic spots on Main St.

Mr. Levert reported the walks had to be swept every morning last week because of the litter of paper and other debris thrown away by people. Hours after the cleaning the street was again littered, he noted.

Managing Bank In Virgin Islands

Real Dore of St. Raphael's has been promoted to manager with the Bank of Nova Scotia in Tortola in the British Virgin Islands. He has been with that branch for the past two years.

He is the son of Mr. and Mrs. Alex Dore of RR2, Williamstown.

Half Million On Roads And Bridges

United Counties council has voted to levy $521,500 as its portion of the expense on roads and bridges this year, the total expenditure planned is $3,158,000, including suburban roads.

The March session of council passed a by-law approving an agreement for City of Cornwall participation in Glen-Stor-Dun Lodge to the extent of 35 per cent of bed capacity, the total being 210 beds.

Warden Gerard Massie offered words of appreciation to county engineer D. J. MacDonald who was in charge of the annual tour of county roads during the week and George Tyo, emergency measures co-ordinator, who was present during the week when a tank car of chlorine was derailed near Dalkeith.

The council voted a grant of 10 cents per capita to the Seaway Valley Tourist Council and will consider an application from St. Joseph's Villa for a grant at a later session.

Second Restaurant Seeking Licence

The Alexandria Pizzeria and Restaurant has applied for a dining lounge licence and the application will be heard at a special meeting of the Ontario Liquor Board at Brockville, April 27th.

If it is approved the licence will be the second such for Alexandria.

Work is progressing rapidly on Archie McDougall's new lounge, adjacent to the Cosy Inn and which will be known as the Cosy Tavern and Dining Lounge. Mr. McDougall expects to open in two weeks time.

Awarded Canada Cord

The highest award in guiding, the Canada Cord, was awarded Sharon Miree of Woodstock, at a special ceremony there during Baden-Powell Week. She was also nominated Girl of the Week.

Sharon is a daughter of Mr. and Mrs. Milton Miree (Ruby Morrison) and a granddaughter of D. N. Morrison, Dalhousie Station. During seven years in brownies and guides, Sharon has earned 27 badges and has recently been appointed as Junior Leader. She plans to continue her guiding in Rangers.

Won Trip To Florida

Real Gauthier, proprietor of Real's Snowmobile and Mobile Trailer Centre at the Brown House, was the winner of a trip for two to Florida effective the end of April.

The award was won for ranking among the top ten salesmen in Eastern Ontario and Quebec among "Sno-Jet" snowmobile dealers.

City Detective In New Post

Head of the Montreal police force's homicide section for more than 20 years, Ellis Leblanc, 56, now plays nursemaid to jurors sitting in on Montreal criminal trials, according to a story in the Montreal Gazette.

Mr. Leblanc is a son of the late Mr. and Mrs. John Leblanc of Apple Hill, and a brother of Lorne Leblanc of that area. He had been with the Montreal police department for 32 years.

He has been hired by the provincial justice department for a newly-created post after complaints of working and living conditions during trials.

And just six weeks after he took on the job, jurors' beefs have all but disappeared.

"Basically I'm a liaison officer between the jurors and the court. If they have a problem I'm the one who tries to solve it," he said.

Because the office is new authorities are watching it closely before deciding to open up other offices like it in other parts of the province.

Before, the jury was the responsibility of the judge and his clerk.

Liquor Store To Be Open Wednesdays

Starting next week the Alexandria liquor store will remain open six days a week with Friday closing at 9 p.m. It had previously closed on Wednesdays but the LCBO has made the change at the request of Mayor Bruno Massie and members of council.

Store hours will remain the same at the local Brewers outlet until June when the store will switch to open Wednesdays for the summer, as has been its practice.

Cars Wrecked In Street Crash

A parked car owned by Hugh D. MacCuaig, Alexandria, was completely wrecked Friday night when struck by another which went on to strike and damage the verandah at 75 Main St. South.

Driver of the second car, also completely wrecked, Benson Kennedy was conveyed unconscious to Glengarry Memorial Hospital where 23 stitches were required for cuts to the forehead. He has since been released.

According to the police report Mr. MacCuaig had his car parked opposite the Bar-B-Q restaurant when the car driven by Kennedy and proceeding north went out of control at 11.55 p.m. It smashed into MacCuaig's 1969 Pontiac before glancing off to strike the verandah of a nearby house. Owner of the Kennedy-driven car was Robert K. Curtis, Alexandria.

Several other minor accidents involved no injuries.

March Was Mild And Rainy Month

March was a very mild and rainy month, but with an unusually light fall of snow, reports Weather Observer George Hambleton, Dalhousie Mills. The average temperature was more than 8 degrees above normal and equivalent rainfall was 1.20 inches more than the long-term average for the month.

The low reading was 10° on the first day of the month and the high, at 57°, came on the last day, Saturday. The temperature rose to 40° or over on 14 occasions and topped 50° six times.

A year ago the low was 12° below zero and there were below zero readings four times. The high in March '72 was 46° and temperatures topped the 40° mark only three times.

Snow fell on four occasions for a total of 9.6 inches and we had rain 15 times for an accumulation of 2.93 inches. Last year we contended with 17.6 inches of snow and 1.23 inches of rain fell.

Normal March falls are 25 inches of snow and .16 of rain.

Thunder was heard once both years and we had freezing rain twice.

Two More Grass Fires

A grass fire that raged out of control destroyed a barn and milkshed on the farm of Dan McCormick, 6th Kenyon, last Wednesday afternoon.

The Alexandria brigade was called and succeeded in controlling the blaze which was endangering the house, barn and a house trailer.

The loss included a tractor.

Two hours later the firemen were called out again at 5.30 p.m. to control a grass fire off the East Boundary road. Children are reported to have started that blaze.

The siren did not sound, but firemen were out again Friday to wash down a gasoline spill on Main Street when a gasoline hose broke at the Glenoco garage.

Seed Fair Samples Of High Quality John Peters Repeats As Champion Exhibitor

Dominated Corn Classes At Ottawa

Glengarry exhibitors dominated the corn classes at the Ottawa Valley Seed and Forage Show this week.

Shelled corn: 1st, John Peters, Martintown; 2nd, Bert Beaudette, Maxville; 3rd, Kathy Robertson, Martintown.

Cob corn: 2nd, John Peters; 3rd, Bert Beaudette; 5th, Harry Dewitt, Martintown.

4-H corn club: 1st, Dale Petrie, Bainsville; 2nd, Kathy Robertson; 3rd, Kevin Robertson; 5th, Mary Anne Peters; 6th, Allan Petrie.

Soybeans: 1st, Stewart Arkinstall, Dunvegan; 2nd, Bert Beaudette.

John Peters also won a 2nd and 4th in hay classes.

Weldon McIntosh won a 4th in barley class.

Repeating his sweep of last year, John Peters of Martintown, was Premier Exhibitor and had the champion exhibit at the annual SD&G Seed, Feed and Forage Show held last week in Maxville Community Hall. His exhibit of shelled corn was judged best in show.

Both in number and quality of exhibits this year's Show far surpassed the expectations of its organizers, the Soil & Crop Improvement Associations of the United Counties.

"Three months ago we didn't even think we'd be able to hold the fair" said Glengarry Ag. Rep. Jim Humphries, but we've been very pleasantly surprised by the quality of the exhibits".

Thursday's afternoon session featured a film on "New Ideas in the Storage of Forage", and talks on forage by Don Bielby of the Ontario Ministry of Agriculture and Food and Harvey Wright of Kemptville College of Agricultural Technology The presentation of awards followed.

Staley Chambers of Chesterville, was runner-up to Mr. Peters for the Premier Exhibitor award and other special prizes were won by:

Champion hay exhibit: John Jans, Avonmore; Haylage exhibit: Bernard Villeneuve, Maxville; best grain corn classes: John Peters; best 4H corn exhibit: Kevin Robertson, Martintown; best silage corn: Heinz Mulitze, Ingleside.

Winners in the individual classes were:

Oats, 14 lbs. Florian Bourgon, Moose Creek; Barley 14 lbs. Weldon MacIntosh, Dunvegan; Soybeans 14 lbs.; Stewart Arkinstall, Dunvegan; Timothy 6 lbs.: Florian Bourgon; feed for 1400 lb. dairy cow: John Jans, Avonmore; first cut alfalfa: Bernard Villeneuve, Maxville; first cut other legume: Lorne Henderson, Brinston; first cut grass: Al Malcolmson, Alexandria; second cut alfalfa: Hugh Blaine, RR2 Mountain; second cut mixed: John Jans; haylage, 10 lbs. Bernard Villeneuve; silo stored high moisture corn and cob meal, 10 lbs.: William Van Loon, Maxville; corn silage, 10 lbs.: Heinz Mulitze; grain corn, 10 ears; Bert Beaudette, Maxville; shelled corn, 14 lbs.: John Peters, Martintown; 4H grain corn, 10 ears: Kevin Robertson, Martintown; 4H display exhibit: Dundas Dairy Beef Club, Winchester.

In Business At Montreal 50 Years

A native of Green Valley, J. Stephen Sauve, recently celebrated his 50th anniversary in the "Sauve Freres" department store business in Montreal.

The anniversary party held in the Ballroom of the Chateau Champlain included all the Sauve employees and friends, almost 1,000 in number.

Five sons are in association with the stores, Wilfrid, Albert, Rodolphe, Rene and Roger. Three grandsons, Steve, Albert Jr. and Michel also hold positions.

The stores deal mostly in men's wear and hold the exclusive Canadian franchise for the Knights of Columbus and Daughters of Isabella regalia. They also specialize in sports and travel outfits and are the exclusive distributors for special sports outfits.

Mr. Sauve still returns to his cottage in the ninth of Lancaster for brief holidays and his son Roger owns the Alexandria Hereford farm on Highway 34 on the north side of the ninth concession road.

One More Week Of Ice In Arena

The winter season at the local arena will close Sunday of next week, April 15th, when the ice-making machine will be turned off following close of a broomball tournament.

Recreation director Bill Upper expects to have the arena floor ready for lacrosse practices shortly thereafter.

Voted Wednesday For Model Parliament

Electioneering was in full swing at Glengarry District High School this week and the polls were open Wednesday for taking of the ballots.

The same three parties are seeking power in the school's Model Parliament and the leaders of each addressed the school assembly Tuesday morning.

Michael MacDonald heads the Progressive Conservatives; Pierre Aubry, the Liberals, and Kevin Gaune the New Democrats who were winners last year.

Candidates have been nominated for each home form and they also spoke in their own classes, Tuesday.

Brian Black is again Chief Returning Officer and other teachers are advising the various parties but the students are running the whole show and it's reported a lively one.

Bike Licences Ready

Bicycle licences are now available at the police station, reports Chief Cleroux and must be obtained by all bike owners.

GDHS Dramatists Won Seaway Festival With Own Composition

"The Three Monkeys", a play composed by its GDHS cast, complete to music and stage design, was the winner of the Seaway Festival Award on Saturday night at Glengarry District High School.

It was one of three plays presented in conjunction with the Seaway Drama Festival and the winners will compete for further honors on Sunday, April 8th, in Kingston.

The participants were April Ann MacDonell as the Apostle, Philippe Brisson as See-no-Evil; Paulette Diotte as Hear-no-Evil and Carol Major as Speak-no-Evil, Paulette also won the best actress award of the festival.

The cast of the play, "Zone", which was presented by French-speaking students of GDHS included Lynn Cleroux as Ciboulette; Alain Leblanc as Tit-Noir; Robert Bellefeuille as Passe-Partout; Robert Lacombe as Moineau; Jean Claude Larocque as Tarzan; Rejean Poirier as Ledoux and Pierre Aubry as Le chef de police. Young Aubry won the trophy as best supporting actor.

In the play, "Happy Ending" presented by the Seaway District High School of Iroquois, Michael Saver won the prize for best actor and Gwenn Eddy as best supporting actress.

Charlottenburgh Council Votes To Proceed With Community Centre Plan

The Township of Charlottenburgh will have a new community centre, it was decided at the April meeting held Tuesday night in Williamstown.

The vote to proceed with the project was recorded with Gadbois, MacDonald and Kannon in favor and Lefebvre and Roy against the motion.

Donald Kannon presented the results of a fact finding commission which estimated the building would cost $280,000. The council can anticipate a community centre grant of $20,000 and $65,000 from the new federal provincial winter capital projects grant fund, for which they intend to apply.

The municipality has decided to debenture $195,000 for the purpose of building the community centre, but approval must be obtained from the Ontario Municipal Board for the sale of these debentures before any action can be taken.

A letter received this week from the office of Social Services Minister Rene Brunelle stated that legislation was passed concerning the lifting of the restrictions limiting grants under the Community Centres Act to municipalities with a population of less than 25,000, so it is expected additional grants may be obtained from this source.

If the township goes into a 20 year debenture on $195,000 it will cost the individual taxpayer $3.11 per $1,000 of assessment. If the average home in the municipality is assessed at $3,000 it would cost $9.33 per year which over a period of 20 years would amount to $186.60.



POSIES FOR THE PARTY—Mrs. Bert Laflamme left, secretary of the GMH Ladies Auxiliary has Mrs. William MacLennan, convener for the annual spring tea model one of the corsages that will be worn at the event by the candy stripers. President Mrs. John Grant looks on approvingly. The big tea party will be held April 14th.
—Photo by Robert



THE THREE MONKEYS—No, not the young ladies, that was the name of the play they composed and presented, along with Philippe Brisson, to win the Seaway District Collegiate Drama Festival here last Saturday night. The fair lovelies in fact are, Paulette Diotte, who also won the trophy for best actress. Carol Major and April Ann MacDonell. Back row is their teacher, Robert McLeod and Pierre Aubry who won the trophy for best supporting actor.
—Photo by Mrs. Mervyn MacDonald

EDITORIAL

IT'S OUR OPINION

Unfinished Phantasy

Once upon a time there was a country called Canaidu whose people enjoyed one of the highest living standards in the world. They were lucky enough to have as a neighbor a country so rich its money flooded over the border and they also enjoyed almost unlimited natural resources which they could trade off for capital with which to finance the good life.

Despite its relatively small population Canaidu had gained a respected place among the nations before an overdose of affluence went to its head and started it on a downward path that is still gaining momentum.

Historians will probably see the era of one Kennie Cling as the high water mark from which the descent began. Through two decades of communing with the spirit world while contriving to cling to the reins of government Prime Minister Cling managed to win successive elections by an adroit introduction of various phases of give-away government, each one timed to woo the voters and earn another four-year term in office.

So effective was his strategy it has become the accepted modus operandi of all parties, not only in Ottawa but in the provinces. Since the days of Cling we have seen Beefanbicker and Peaceson push us further into the Welfare State but it was left to the Waterbowl government last year to demonstrate just how brash an administration can become in its efforts to spend itself back into power.

Faced with a general election at a time when unemployment and inflation were both rampant, Prime Minister Waterbowl was desperate enough to go along with a new gimmick dreamed up by one of his cabinet ministers, Byt Makeasy.

Minister in charge of the department of Hibernation and Fare Well, Makeasy brought forth a convincing argument. There are so many people unemployed, he reasoned, we've got to treat them handsomely enough they'll be impelled to vote our way. We'll up the benefits to $100 a week and lower the bars so that almost anyone who feels neglected can qualify for a weekly cheque from a generous government.

And so it came to pass. The legislation went through with only token objection from the Opposition who also had their eyes on that unemployed voter.

The strategy might have been effective had not the timing been terrible. Prime Minister Waterbowl kept putting off what was to have been a spring election until October and by that time the chickens had come home to roost. So many people had opted for that easy pogey, unemployment figures had escalated to eight per cent of the work force and the government was shelling out at the rate of two billion dollars a year.

That was hard for the workers of Canaidu to swallow and rather than throw up they threw out the government majority. Waterbowl is still the Prime Minister, but Minister Makeasy is no longer in the cabinet and a clean up of the unemployment rolls is now underway.

This phantasy must remain unfinished because the year could bring another election and another outpouring of the people's tax dollars in another drive to buy the voter with his own money.

Poor Canaidu. So promising a future it had until its politicians became too promising.

The Cure For Drifts And Drafts

One of the most readable releases reaching our desk comes from Kemptville, from the office of the District Forester, if that is still his title since the department came under the umbrella of the Ontario Ministry of Natural Resources. The weekly release deals with some facet of the forestry program and the current one has to do with windbreaks which the writer, Wayne Mutton, B.J., terms "The Aesthetic Cure for Drifts and Drafts".

His treatise is a thought-provoking tribute to those of an earlier generation who planned and planted farm windbreaks even though they knew they would not be around to enjoy them. He mentions fine examples of windbreaks in Dundas County, but readers of the News will be particularly interested in Mr. Mutton's reference to the area in Kenyon Township west of Laggan. We quote:

"But, for truly grand windbreaks, you have to drive west from the small settlement of Laggan, north of Alexandria. Almost every farm for several miles along the road has some sort of shelter belt. One of the best systems surrounds the house and barns of Angus Urquhart, giving them the look of a green-walled fortress. Down the road, Donald John McMaster's home and barns are surrounded by a network of 40-year-old white spruce rows, cedar hedges and a "new" 10 foot high double row of spruce that just became effective this winter. John remembers a time before the windbreaks were high enough, when it was sometimes near impossible to get through the snow to the barn for chores."

"In a strange way", the writer continues, "the windbreaks mentioned here are almost sad commentaries on our modern attitude to the future and our patience, compared to that of our forefathers. Most of the trees were planted by grandfathers who knew they wouldn't be around to fully enjoy their stately windbreaks, but knew someone, perhaps their own sons and grandsons, would. Their unselfishly given gifts were more beautiful than perhaps they even realized," Mr. Mutton concludes.

In the opening lines of the article the author notes many rural residents live at the end of long, exposed driveways with only a few shade trees near the house for shelter and aesthetic appearance. Their wide open spaces may be as much a curse as a blessing, he feels, especially when storms and drifting trap them after every snowfall and the wind continually whistles under sills and doorways.

The cure, although it takes patience, is simple and inexpensive—a windbreak; and the writer goes on to instance farms where there is no longer that problem. Not only do windbreaks reduce evaporation, wind erosion, snow drifting and protect crops; they frequently add grandeur to homes and buildings, he feels.

Mr. Mutton advises on where windbreaks should be planted and relates how they control snow. All the needed trees are available from the Ministry of Natural Resources for $10 or less and foresters are available for advice on planting. Nursery stock should be ordered now through your local office, but you must own at least two acres of land exclusive of buildings.

He doesn't say it in so many words, but one must also be unselfish and forward-looking. Owners must wait at least 15 years for the trees to reach a height where they begin to become effective.

But what a legacy they leave behind.

Why Not Insist On Cash?

There was a time when you paid your fine in court or went to jail. Justice was stern in those benighted days before permissiveness took over, but it was a more effective method of making transgressors pay the piper than is the present accommodation that allows time to meet the imposed penalty.

Some one hundred thousand motorists have failed to pay their fines and as a result a whopping 13 million dollars is owed in penalties to the Ontario Attorney General's department. Most of the defaulting stems from traffic court.

Drastic steps are being taken to remedy the situation and bring in those millions in unpaid fines. Attorney General Bales announces legislation effective this week whereby motorists convicted of offences other than parking violations may have their licences suspended if they don't pay their fines. And it also applies to drivers who have failed to pay up in the past.

Under the amendment, motorists convicted of violations will be given or sent a notice showing the amount of the fine to be paid, the court to which payment must be made and the deadline for payment. Failure to pay the fine within 15 days may result in a court order to suspend the driver's licence. Once suspended, it will not be renewed until full payment is made by that licence holder.

Motorists convicted prior to April 2nd, who have failed to pay their fines, will be sent a reminder notice containing the same threat of suspension.

Drivers in default "may" have their licences suspended, we note, and that suggests the bark may be worse than the actual bite. Perhaps the courts and the licence bureau aren't geared for all the processing the new legislation threatens and so it is intended only to make an example of the odd few transgressors.

If Queen's Park is seriously intent on collecting these fines surely the most effective method would be a return to the former practice of payment on conviction, or else. Traffic court penalties may have escalated from the $10 and costs that was invariably imposed in a day when we covered court proceedings; but not that much. Any driver answering a summons without that amount of available cash probably is driving a jalopy lacking in roadworthiness.

A really effective method of collecting such fines might be impounding of the car. Since the breathalyzer test was introduced convictions for driving while one's permit is suspended have increased to the point it is evident irresponsible drivers cannot be ordained from taking to the road for any lengthy period of time.

If the Attorney General insists on payment of traffic fines he had better go for cash or Chargex.

THE GLENGARRY NEWS
A member of the Canadian Community Newspapers' Association
Ontario Weekly Newspapers' Association
Audit Bureau of Circulation
THE NEWS PRINTING COMPANY
P.O. Box 10 — Telephone 525-2020

EUGENE A. MACDONALD — EDITOR AND PUBLISHER

SUBSCRIPTION RATES: $6.00 per year; $7.00 per year in Canada, beyond the 40-mile zone
$8.00 per year U.S.A. and Foreign

Second class mail registration number 1968



"SHALL WE TAKE AN EXOTIC CRUISE OR GO TO THE SUPERMARKET?"

ITEMS OF AULD LANG SYNE . . .



. . . GLEANED FROM OUR FILES

TEN YEARS AGO—

Thursday, April 4, 1963

Carol Joyce Beriault, 6, of Dominionville, was killed Wednesday when struck by a car after leaving the school bus opposite her home. — Work has started on a 50x54 foot addition on the east side of the Brown Shoe plant here. — Alexandria will have its first motel in May. Ronald Macdonald is converting his former chinchilla ranch Main St. North into a 12-unit motel. — Mr. and Mrs. Cameron McCormick and family arrived Monday from Jasper, Alberta, to reside with his father, Frank McCormick.

TWENTY YEARS AGO—

Friday, April 3, 1953

Cpl. Raymond Lemieux of Alexandria, marked his 26th birthday. March 30th, in Japan where he is serving with the Canadian Army. — The 225-acre former farm of John D. MacRae, ex-MP, at Apple Hill, was sold in two parcels by Fred McIntosh, who will move back to Drumheller, Alberta. Hampden Muir of Northfield, bought the 120 acres north of Highway 43. George Marjerison was buyer of 105 acres south of the highway. — J. J. MacDonald scored the first 8-end in Cornwall Curling Club's history in the club's closing mixed bonspiel. — Angus R. MacDonell of the High School staff, will spend the Easter holiday in Toronto taking a refresher course in welding.

THIRTY YEARS AGO—

Friday, April 2, 1943

Professional men and laborers at Maxville turned out with shovels Friday night to open the road south. On Saturday the plow got through to complete the job. — Mrs. V. G. Chisholm, Lochiel, fractured a hip while visiting in Ottawa early this week. — Alexander McTavish of Loch Garry, has received word of the arrival overseas of his brother, Donald of the RCR's. Bill Duperron of Maxville, with the RCAF, is also 'over there'. — Miss Rita Sauve has joined the office staff of the Ontario Department of Agriculture here, succeeding Miss Lucille Lalonde, whose marriage takes place shortly.

FORTY YEARS AGO—

Friday, April 7, 1933

Mrs. Malcolm MacLeod, Maxville, this week attended in Toronto, the graduation of her daughter, Mora, from the Presbyterian Deaconess and Missionary Training School. — The annual graduation dinner was held at Kemptville Agricultural School, Saturday evening, when the graduation class included three Glengarrians: H. G. MacLeod, son of W. A. MacLeod, McCrimmon; V. McDonald, son of Mrs. D. A. McDonald, Fourth Kenyon, and H. McGillivray, son of M. E. McGillivray, McCrimmon. — Maxville has a five-year-old hero, "Sonny", son of Mr. and Mrs. Phil Guindon. Four-year-old Billy MacEwen, son of Mr. and Mrs. W. A. MacEwen, broke through the ice of an open well, and "Sonny" grabbed his coat collar, holding his head above water until his cries for help were answered. Billy had soon fully recovered from his immersion.

FIFTY YEARS AGO—

Friday, April 6, 1923

D. D. MacDonell of Green Valley, has accepted an important position at Red Deer, Alta., for which point he left on Tuesday. — Rev. C. F. Gauthier is the first to have a radio installed in the Greenfield district. — Sandy Fraser, who spent the winter with Glengarry friends, left Dunvegan for his home at Anglia, Sask., on Monday. — Mrs. D. J. McDonell, Lochiel, was present last evening at the Graduation Exercises of St. Vincent de Paul Hospital, Brockville, when her daughter. Miss Mae Rita, was one of the class. — Relatives and friends here have received announcements of the marriage of Christena, youngest daughter of Lachlan P. McDonald, to Donald A. McPhee, son of Mr. and Mrs. Alex. McPhee of Alexandria, in Montreal, Monday. — Alex Smith, Greenfield, left on Monday for New York, where he intends to spend some time.

SIXTY YEARS AGO—

Friday, April 4, 1913

The usual Spring exodus to the West, appears even greater this year. Duncan D. McDonell and Allie McDonell of North Lancaster, are en route to Edmonton; Lyman McKillican, St. Elmo, left Monday for Brandon, Manitoba, to assume duties at the Experimental Farm, which is in charge of his brother, Wm. McKillican. — St. Finnan's Cathedral was the scene of an Easter wedding on Monday, March 31st, when the marriage was solemnized of Miss Julia McDonald, daughter of Mr. and Mrs. Angus McDonald to John J. Morris of Montreal, son of the late John Morris of Lochiel — Angus Cameron has established a Glengarry Collection Bureau, office being in the Grand Union block. — J. D. McGillivray on Monday sold Dundonald Cottage, just east of the town limits, to D. D. McMillan, of Montreal. — The Bell Telephone is to introduce the continuous service in Maxville. — Miss Jessie Munroe, Apple Hill, left Tuesday last for Cornwall, where she will take a course in the Business College.

SEVENTY YEARS AGO—

Friday, April 3, 1903

The vote of $17,000 for the new Alexandria post office went through the estimates, but not without opposition, a fierce attack upon Alexandria and Glengarry in the House by R. A. Pringle, MP for Cornwall and Stormont, being beaten down by Mr. Schell. — The Bell Telephone Co. has opened offices at St. Raphael's, North Lancaster and St. Andrews. — After spending some months in New Ontario, M. F. McCrimmon of McCrimmon, returned home yesterday. — Hugh McKinnon of Glen Sandfield, has returned after spending six months in Wisconsin. — Real estate is booming here. J. O. Simpson and Ed. Tarlton have each purchased a lot from D. J. MacPherson, next to his residence on Kenyon Street East. — Duncan Munro of St.

(Continued on page 3)

LETTERS to the EDITOR

LIKES TITLES

St. Eustache sur le lac,
March 27th, 1973

The editor,
The Glengarry News,

I always read with much interest your editor's page comments about local, provincial and federal government legislations, whether they are good or doubtful. Many congratulations also for the most fitting titles that you always give to all those letters to the editor!

William Gauthier.

GOOD SERVICE

Vero Beach, Florida

The editor,
The Glengarry News,

In this era that is open season for sniping our Fostal Service (and believe me they know how to blast away in U.S.) may we via this column extend a vote of thanks to Ourtown's Postmaster Jacques Joly and his efficient staff for another winter's service in rerouting our mail in a courteous excellent manner.

Bertha and Angus H. McDonell

A Lesson From Sweden

(The Ridgetown Dominion)

It has always seemed that we refuse to learn from the mistakes of the United States, so we probably won't learn anything from those of Sweden. We would be wise to look at a report made there recently which revealed the startling fact that the welfare state which was supposed to mean happiness for everybody has proved quite the contrary.

Sweden, United States, Canada and Switzerland are the four richest countries in the world, according to the per capita gross national product. Social security in Sweden is total. There are no slums.

Yet this recent report reveals that twenty-five per cent of the people need psychiatric help; thirty per cent of all medical expenses are for mental illness; forty per cent of all invalid pensions are ascribed to mental illness; thirty-five per cent of industrial injuries; one-third of time lost through sickness.

Alcoholism, which was described as an indication of declining mental health, has risen 424 per cent in ten years. Suicide among women between the ages of 25 and 29 has almost doubled from 1951-1968. An investigation of Stockholm showed fifty per cent using drugs. This too was ascribed to declining mental health.

The report suggested that excessive welfare may weaken the personality and sap the sense of personal responsibility, and admitted that something is wrong in the relation between the individual and the welfare state.

If we as Canadians can learn anything from these figures, it would suggest that the sooner we start a policy of training young people to be self reliant and accept their own responsibilities, the better.

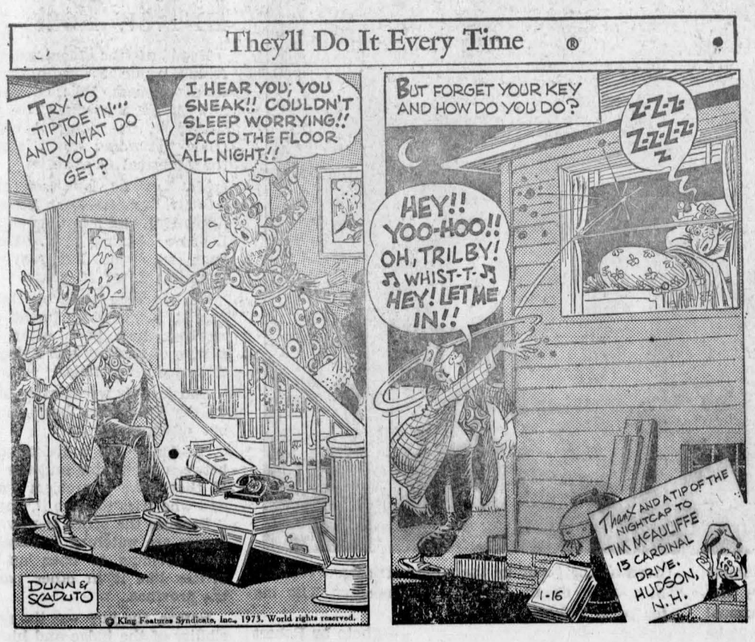



WITH OUR

RAMBLING REPORTER

by Ed.

The squeal is the only part of a pig that isn't saleable. Try telling that to our young roadhogs.

ALREADY WE'RE TIRED OF TIRES

Things even up. Like we had an early demise of the snarling sound of the snowmobile with the premature arrival of spring. But the bare road surface that resulted resounds to the nerve-jangling screech of tires and the roar of motorcycles.

The car cowboys have really been getting in their kicks in recent days and nights and it's comforting to know the local constabulary has it in mind to put a posse on their trail and curb their ill-conceived sense of humor.

The way we hear it the insurance companies may be used as vigilantes to clear the local streets of these outlaws. Under consideration by the constabulary is a campaign to crack down on tire squealers and other violations of the Traffic Act. The drivers will be stopped and warned and if they persist on riding high and handsome a report will be turned in to the company that insures them.

If that company cancels their insurance no other insurer will take them on, we're told. Without insurance they aren't allowed to drive; ergo, they won't be in a position to assail our nerve ends with their squealing tires.

Perhaps that sounds harsh to you, but then that unnecessary squealing of tires sounds harsh to us.

Seems the time is coming in our armed services when the only ones to take orders will be the civilian caterers.

TOPHEAVY WITH BRASS

Canada's armed forces are getting progressively more topheavy with brass and one is left wondering how well our ramparts would be watched if war ever came this way — perish the thought.

Two years ago there were 3.8 officers and non-commissioned officers for every private in the forces, now there are 4.6. The number of officers and NCO's remains at about 68,000 while the number of privates dropped from 17,856 to 14,791.

Promotion used to come slowly in the peacetime forces but now it seems to be regulated by time of service. Automatically our jolly green giants move up in rank and if the flow of recruits is slowed the top ranks inevitably become more crowded while the platoons of poor bloody infantrymen are thinned out.

With fewer than 15,000 privates to serve some 68,000 officers and NCOs one wonders if there are enough of the former to provide a batman for each officer of field rank; or are batmen a thing of the past? Who shines all those brass buttons; or don't the officers don dress uniforms anymore? Where do they find enough volunteers for kitchen police details; or are outside caterers polishing the pans and potatoes? And that latrine chore; do even the privates enjoy flush toilets?

That plethora of officer ranks probably is congregated for the most part in Ottawa and that may explain the need for that multi-million dollar Pentagon to house the Department of National Defence. Each of those excess officers must be occupying his own office, filling out a myriad of forms in quintuplet while awaiting the day of his retirement. That ritzy building, all that wasted paper and the generous pensions being paid probably account for the fact Defence costs keep going up while the defence capability of those topheavy armed forces continues to decline.

Wasn't it last year we read four new destroyers were being built to guard our waters; and that the naval forces were already so limited there would only be crews to man two of those ships at any one time? Presumably two of those destroyers will be left in harbor so all the excess admirals and chief petty officers and such can take a turn getting their toes wet while safely in port.

We can picture those landlocked crews perched on the poop deck on a moonlit night chorusing that naval ditty—We joined the Navy to see the world; but what do we see, we see the sea—through our spyglasses.

The Air arm will probably need a new model of plane, too fast to be effective in its Search and Rescue operations and it must take a lot of new transport to keep all those Army officers mobile.

There are 110 brigadier-generals or higher ranks in the military now, or one for every 750 members

(Continued on page 3)

NEWS OF INTEREST FROM MAXVILLE AND SURROUNDING DISTRICT

Mr. and Mrs. Bob Ramsbottom have returned to their home in the village after a holiday in Barbados.

The service for this, Passion Sunday, at St. Michael's Anglican Church will be Holy Communion at 9 a.m.

April 5th is family night for the Maxville Lions. They will be meeting Constable Garry Walker and police dog Butch at the King George Hotel.

Residents of the Maxville Manor enjoyed a very good movie on Friday—"Miracle of the White Stallions". This was one of the series of movies shown at the residence.

Winner of the Lions' draw this week was Lennie Kippen.

OVER 90's RECOGNIZED

Last Tuesday evening members and friends of St. Andrew's Presbyterian Church entertained the residents of Maxville Manor at the monthly birthday party. A well-balanced variety show was presented, with Rev. Iver D. MacIver as MC, which was much enjoyed by everyone.

A sing-song of old favorites started the program, then came a trumpet solo "Galway Bay" by Harrison Wright. Mr. Wright is a musician who has played with symphony orchestras in many large cities and this performance was a rare treat for local residents. Lori MacGregor danced the Sailor's Hornpipe, accompanied by Pipe-Major MacKenzie, then he accompanied Donna and Mary Ferguson and Janice MacKenzie in the Highland Fling. Aynslie Shepherd sang, to her own guitar accompaniment. There was step dancing by Beth Danskin and a piano solo by Diane MacKinnon, and a pipe solo by Major MacKenzie A novelty was the Kennedy orchestra . . . small Elizabeth dancing while sister Ann played the pipes, and brother and sister Ian and Janet the drums. There were two more fine trumpet solos by Mr. Wright—"Road to the Isles" and "How Great Thou Art".

Hugh MacCuaig of Alexandria, thanked the congregation of St. Andrew's for their thoughtfulness and for the excellent entertainment presented. Birthday gifts were presented to those celebrating in March — Mrs. Alma Lavigne. Miss Margaret May MacLeod, Jay Quart, Herbert Robinson and Miss Christena Coleman.

A group of residents who were 90 or over on this birthday were also presented with Government of Ontario plaques in honor of the event. These were presented by Administrator Archie Hughes on behalf of Osie F. Villeneuve, MPP, who was unable to attend. To Mrs. Mabel Perkins of St. Eugene, 90; Mrs. Martha MacCuaig of Alexandria, 91; Robert Cameron of Avonmore, 93; Robert Stevens of Vankleek Hill, 93; Miss Mary Emma Gardiner of Winchester, 95; and to Mrs Mary MacCrimmon of McCrimmon, 99.

SLEEPWALKERS MET

The Maxville Sleepwalkers (the 4-H Club of Maxville) held their fifth meeting on March 14, at 3.30 p.m., in the home economics room of Maxville High.

Unfortunately, the club will not be attending the Ice Capades as a group due to a lack of transportation.

The club enjoyed a pleasant visit from Miss Holding, the home economist for the area. She answered any questions the members had about their project, and she talked about Achievement Day. She also aided the members with their sewing. The group was grateful for her assistance.

LETTERS

(continued from page 2)

SERVICE SHOULD BE USED

RR3 Alexandria

The editor,
The Glengarry News,

Re railway service from Alexandria—I thought I should write and clarify a statement made in the report of the Council meeting in the Glengarry News of March 22nd.

As far as I know train service between Alexandria and Montreal and Ottawa is not being discontinued. What has happened is that in order to qualify for a subsidy the CN had to submit figures to the Transport Commission showing the service was being run at a loss and consequently requesting that they should be allowed to discontinue this service—incidentally the Montreal to Toronto and Montreal to Quebec plus several other routes were also included in their application!

The Transport Commission has ordered the CN to continue the services but will now pay them a subsidy to cover most of the losses.

The Transport Commission then sent out a circular letter (to any people who have previously criticized the service provided) asking people to make suggestions as to how the service could be improved thus making it more popular and consequently with greater use more economic to run. I wrote (as a private citizen) mainly suggesting improvements in the Alexandria Ottawa service which is so unsatisfactory at present that it is almost useless.

There is a good daily return service to Montreal which I am sure would be used by more people if it was better advertised.

The Transport Commission welcomes suggestions from any individual or group on this subject. If local residents don't make their wishes known and do not use good services when they are provided one day we shall wake up to find we no longer do have service!

Yours sincerely
Elizabeth Harper

EDITOR'S NOTE: The following was submitted at a recent meeting of the Eastern Ontario Crime Committee with a request that it be reprinted.

AN OPEN LETTER TO POLICEMEN EVERYWHERE FROM A MOTHER

One of the most common phrases heard in our society and city today is "Police Brutality". Perhaps I don't understand the meaning, but I would like to give you one mother's point of view on the subject.

To begin with I should first tell you that I have two teenage sons, and being a mother, I cannot help but want the very best of everything for them. I am a "typical mother" in that I don't want to see them hurt by anyone. I am not a typical mother, for I see things many mothers never hear of, much less become involved in, because my husband is a minister and we see the very best and the sordid worst.

I would like for you to be brutal with my sons. Is that a surprise?

If you find them speeding in a car, please be brutal.

I have sat at a hospital holding a grieving mother's hand because of someone's mistake. That was brutal. I have gone with my husband to tell a wife her husband was killed. That was brutal. I have helped nurse a beautiful teenage girl crippled in a wreck. That was brutal. I have played organ music at funeral services for babies, teenagers and adults, because someone drove too fast. That was brutal.

If you should catch my underage sons with liquor in their possession please be brutal.

I have sat all night by my husband's side trying to piece together two under-age young men's lives, both broken by drinking. That was brutal. I have listened to the horrors experienced by another man while he was drunk and heard him recall the many jails he has served time in for this. That was brutal. I have helped feed hungry children because a drunken father didn't come home. That was brutal. I have tried to console the mother whose daughter was killed after being struck by a drunken driver. That was brutal.

If you should find my sons with drugs in their possession, please be brutal.

I have tried to rehabilitate a woman just out of prison for shooting her husband while she was drugged. That was brutal. I have seen a handsome young man turn into an old ugly one because of drugs. That was brutal. I have seen a young mother who was addicted to a drug scream and rave for lack of a "fix". That was brutal.

If you find my sons committing any kind of immoral act or carrying any pornographic materials, please be brutal.

I have listened to the sad cry of a young girl who was pregnant but not married. That was brutal.

If police ever see persons doing something that isn't thoroughly in the interest of society, please be brutal.

I have walked into a hushed, sacred church that was stripped of everything that could be sold. That was brutal. I have seen school and its marvelous equipment torn apart by young vandals. That was brutal. I have wiped a little boy's tears and helped him hunt for his stolen bicycle. That was brutal.

If you should ever catch my sons doing anything illegal, please be brutal.

I have come to realize that your kind of "bruality" cannot in any way compare with the brutality that comes from breaking the laws.

My husband and I have tried to teach our sons that their rights end where someone else's begin. We believe they have learned this lesson, but in case they forget, we look to you and others who influence their lives; teachers, coaches, etc., to see they remember.

I do not want my two sons to grow into two grown-up boys. I want them to become men, able to assume their places in this world and make good contribution to it. I sincerely hope they won't need your help, but if they do, and if you must, then be brutal.

A concerned mother.

Rambling . . .

(Continued from page 2)

of the forces. Where would they all fit in and where would they find armies to command if ever such were needed for active service!

Wouldn't Canada be safer, and healthier, if some of those millions being spent on huge salaries were diverted to restoring the militia units. They supply the officers and men who are needed in wartime.

Auld Lang Syne . . .

(Continued from page 2)

Elmo, has gone to the West to look over the land. -- On March 23rd a most enjoyable time was spent at the residence of Hugh D. MacGillivray, Kirk Hill, on the eve of his departure for the West. Geo. McIntosh was in the chair, K. D. MacLeod read an address and A. W. Clark made the presentation.

PUBLIC MEETING

WILLIAMSTOWN

Electors of the Police Village of Williamstown are invited to attend a meeting with the village trustees on

Wednesday, April 11th, 1973

at 8 p.m. in the

CHARLOTTENBURGH TOWNSHIP HALL, WILLIAMSTOWN

Purpose of the meeting is to hear a report from the trustees to discuss certain improvements proposed for the village and to consider any other business which the electors might wish to place before the meeting.

14-1c

TOWNSHIP OF LOCHIEL NOTICE

Any person who contemplates the erection of a new dwelling or the installation of a mobile home with sanitary convenience has to notify the Health Unit at L'Orignal, Ont. Tel. 675-4609 and demand the Public Health Inspector to come and inspect the lot and site of the new dwelling. If it is satisfactory he will give you a release for you to bring with you when you come for a building permit.

TOWNSHIP OF LOCHIEL

Building By-Law No. 500

is applicable to all types of buildings and structures hereafter erected, within, moved into or within the boundaries of this Municipality including agricultural buildings such as barns, silos, milkhouses, garages, also repairs, alteration, addition to all structures, etc. that exceed $300.

F. D. LEFEBVRE, Bldg. Inspector,
RR3 Dalkeith, Ont. Tel. 525-1283

14-1c

NOTICE

TOWNSHIP OF KENYON

RE: RUBBISH and GRASS FIRES

The residents of Kenyon Township are once again reminded that according to By-law No. 496-1972, all costs for Fire Services re "Rubbish & Grass Fires out of control" are the responsibility of the person starting same.

This by-law has been enforced and costs have been collected.

By Order of Council

S. O'CONNOR,
Clerk Treasurer.

14-1c

K. of C. 300 CLUB DANCE - DRAW

AT THE K of C HALL, ALEXANDRIA

SATURDAY, APRIL 7

Dancing from 9 p.m. to 1.00 a.m.

Ticket holders admitted Free

Admission $1.50 per person

Draw for $1,000 bill at 12 midnight

Refreshments Available

Good Orchestra Lunch Served

BLESSED SACRAMENT PARISH

CORNWALL, ONT.

presents the

White Heather Concert

Starring The Alexander Brothers

Friday, April 6th, 1973

At 8.30

PARISH HALL, TOLLGATE RD.

TICKETS $3 per persons, available at Jack MacDonell Motor Sales, Pitt St., Cornwall; Squire Shop, Brookdale Plaza; Fullerton, Drug Store, Pitt and Second; Upton Motors, Eamer's Corners; Rozon Hardware, Williamstown; Quart's Food Market, Maxville and the Rectory.

13-2c

THE GLENGARRY PIPE BAND

SPRING CONCERT and DANCE

Featuring

THE CELTS

MAXVILLE HALL

April 21 - 8:30 p.m.

Admission $1.50 Children 75c

Advance Sale — $1.25

At Danskins, Maxville, or The Hub

14-16c

K of C Bingo

EVERY SUNDAY

JACKPOT $80

DOORS OPEN AT 7.00 P.M. SHARP

Have you claimed your credit?

Even if you don't pay income taxes you may benefit from the Ontario Government's new Property Tax Credit Plan, but you must apply by filling in a 1972 Income Tax Return.

You'll find a special mauve claim form just for that purpose in the 1972 income tax kit. An explanation of the plan is right on the form.

The new Property Tax Credit Plan provides greater benefits for more—the elderly, roomers, boarders, and low income families.

If you paid property taxes or rent last year, you may be eligible.

Pick up a tax return kit at any post office, if you haven't already got one. And send in both the tax return and the mauve claim form. But do it quickly—remember returns and claims are to be filed by April 30th.

Your federal District Taxation Office will be glad to answer any questions you might have.

The Ontario Property Tax Credit Plan: we thought of it, but we'd like you to get the credit.

Ontario

Hon. John White, Treasurer — Hon. William G. Davis, Premier — Hon. Allan Grossman, Minister of Revenue

walyn's

HAIR STYLISTS

MAXVILLE

PEP UP FOR SPRING

Our junior operator announces that she is accepting customers

Short Hair Shampoo and Set 2.00
with setting lotion included

Phone today for an appointment with Marilyn

Tel. 527-2022

PERM SPECIAL

CLAIROL ANTI-FRIZZ PERM

Reg. $20 for 15.00
Reg. $18 for 12.50
Reg. $15 for 10.00
Reg. $10 for 8.50
Reg. 8.50 for 6.50
Our Style Support Mini Coif
Reg. 10.00 for 8.50

Open Tuesday to Saturday
Tel. 527-2022

11-4c

ALEXANDRIA IGA FOODLINER

WE GIVE GOLD BOND STAMPS

PLENTY OF FREE PARKING

OPEN TILL 10 P.M. FRIDAY EVENING



AIR CONDITIONED FOR YOUR SHOPPING COMFORT

Family Pack, (9-11 Chops) LOIN PORK CHOPS ..... lb.	99c	Del Monte Fancy TOMATO JUICE ..... 48 oz. tin	33c
Cut from the Flank, Frozen PORK SIDE RIBS ..... lb.	89c	Top Valu Homogenized PEANUT BUTTER ..... 48 oz. jar	95c
New Zealand, Frozen RIB LAMB CHOPS ..... lb.	99c	Heinz TOMATO SOUP ..... 10-oz. tin	9c
Cut from the Beef Hip, Boneless TOP ROUND STEAKS ..... lb.	1.49	Mexican No. 1 Vine Ripened TOMATOES, med. size 6/6-6/7 lb.	29c
Lazy Maple Vac. Pk. 1 lb. pkg. SLICED SIDE BACON ..... lb.	98c	U.S. No. 1 Green PASCAL CELERY ..... size 36	25c
Top Valu Vac. Pk. SKINLESS WIENERS 1 lb. pkg.	69c	Imported Mild and Nippy GREEN ONIONS ..... bunch	12c
Top Valu CHOICE PEAS, 14 oz. tin	6 for 1.00	Florida Rosebud RADISHES ..... 6 oz. cello bag	12c
Aylmer CHOICE TOMATOES 28 oz. tin	29c	Canada No. 1 Tender SWEET CARROTS ..... 3 lb. bag	35c
Zip DOG FOOD, 15 oz. tin	9 for 1.00	Florida Marsh White or Pink GRAPEFRUIT, size 48's	6 for 79c

ROBERT
BEAUTY SALON
525-3831 75 Lochiel



OPEN SIX DAYS
A WEEK PLUS
THURSDAY and
FRIDAY
NIGHTS

Rexall 1c Sale
STARTS
April 5th
RUNS 'TIL
Saturday, April 14th
Rexall's 70th Anniversary
ONE CENT SPRING SALE offers as usual hundreds of bargains in 2 for price of 1, plus 1c, and also many bonus buys. Watch for our circular in the mail for details.
McLEISTER'S
GUARDIAN DRUG STORE
TEL. 525-1101

ALEXANDRIA COMMUNITY CENTRE

FRIDAY 6—
2.00-3.00—Mr. McNamara
500-7.00—Sprite Allstars
7.00-9.00—Public Skating
9.30-11.30—Rental
SATURDAY 7—
8.00 a.m. - 6.00 p.m.—ADMHA
7.00-8.30—Midget Allstars
9.00-10.30—Bantam Allstars
SUNDAY 8—
8.00-11.00—ADMHA
11.30-12.30—GTL
1.30-3.30—Industrial Hockey
5.00-6.30—Peewee Allstars
7.00-9.00—Sprite Allstars
MONDAY 9—
7.00-9.00—Ladies' Broomball
TUESDAY 10—
7.00-8.30—Peewee Allstars
WEDNESDAY 11—
9.30-10.30—Harmony Glen School
4.00-5.00—Free Public Skating
7.00-9.00—Ladies' Broomball
THURSDAY 12—
5.00-7.00—Sprite Allstars
7.30-9.30—Peewee Allstars
FRIDAY 13—
8.00 p.m. to 12.00 a.m.—Broomball Tournament
SATURDAY 14—
9.00 a.m. - 9.00 p.m.—Ecole Rouleau
10.00—All Night Broomball Tournament
SUNDAY 15—
6.00 a.m. - 6.00 p.m.—Broomball Tournament

END OF SEASON

ALEXANDRIA
Discount Department Store
58 MAIN ST., ALEXANDRIA TEL. 525-2677

Men's Semi-Flare Dress Pants — Sizes 28 to 36 — 4.95
Children's Cardigans and Pullovers — Assorted Sizes — 1.98
3000 Pairs Boys' Jeans — All Sizes — 1.00
2000 Prs., Terylene, 6-18, Perm. Press Boys' Dress Pants — 1.98
Permanent Press Ladies' Blouses — 69c

MANY OTHER ITEMS AT DISCOUNT PRICES IN STORE
LOCATED NEXT TO GARRY THEATRE

Country Curlers Beat The Town Curling On Skates For Closing

A new competition at Alexandria Curling Club, the Town and Country bonspiel was played last weekend with the country curlers taking the total point series 173 to 150.5. Seven rinks each of urban and out-of-town curlers participated in play Friday and Saturday.

A bean supper followed the completion of play. Keith MacMillan was bonspiel chairman.

Two-game high winner (country) was a rink skipped by Hubert Hay whose lead missed play. Other members were Mrs. Leona MacMillan and Harold MacLeod.

Two-game high (town) was the rink of Mrs. Edna Peterson, Dr. J. C. Nadeau, Mrs. Bernice McDonald, Irwin Simpson, skip.

Runner-up from the country was the foursome of Mrs. Estelle Brazeau, Bruno Lauzon, Mrs. Marie Laure Menard, Adrien Turcotte, skip. Runner-up from town: Mrs. Bessie Clingen, Lloyd Davies, Mrs. Lucille Lalonde, Hugh A. McDonald, skip.

Club play is nearing a close for the season and the ice-making machine will be turned off Sunday, April 22nd, after a rather unusual exhibition of curling. The men will challenge lady curlers for possession of the teddy bear trophy, the curling to be done on skates.

Before that kills the ice surface a Maple Syrup bonspiel will be held on the 13th and 14th. Moose Creek Recreation Association takes over the ice for a bonspiel on Saturday, April 21st.

North Lancaster Came Back To Win

Overtime was needed to decide championship of the Border Broomball League, Monday night, and the honors went to North Lancaster, a team that was down three games before it roared back to win the last four confrontations with Lochiel.

A crowd of more than 500 saw John Vincent score the deciding goal in overtime after regular play in which Harold McRae had scored for Lochiel and Jean Paul Claude for North Lancaster.

The Lancaster Township team had won 3-0 last Thursday night to tie the series at three games each. Goals were credited to Gerry Deguire, Jean Paul Claude and John Vincent.

GTL Leads In Industrial Finals

GTL took a 4-1 victory in the opener of the Industrial Hockey League finals Sunday afternoon.

Second game of the best-of-three finals will be played at 1.30 p.m. on Sunday, April 8th.

Andre Seguin scored a hat trick for the winners with Ray McDonald scoring a single. Robert Lobb scored for Carnation.

Playoff scoring leaders:

	G	A	Pts
Denis Martin, GTL	7	2	9
Raymond Poirier, Carn.	4	3	7
Andre Seguin, GTL	4	2	6
Robert Lobb, Carn.	3	3	6
Ray. McDonald, GTL	2	4	6

Lady Curlers Had One-Day Spiel

A Pointe Claire rink won the Macdonell trophy for best two-game score at a one-day ladies bonspiel hosted last week by the ladies of Alexandria Curling Club. A Glenmore rink was runner-up and one-game high winners were a second rink from Pointe Claire. Trailing was a foursome from Ste Anne de Bellevue.

Other rinks participating were from Vankleek Hill, Cornwall, Lancaster, Maxville and Baie d'Urfe.

The winning rinks:

Two-game high: Pointe Claire, Mae Goodbody, Doris Lindsey, Sandra Sykes, Peggy Seller, skip.

Runners-up: Glenmore, Aileen Stens. Pam Thornton, Audrey Simpson, Lorna Harmer, skip.

One-game high: Pointe Claire, Helyn Harmer, Lorna Wheatley, Mary Whitehead, Pat Chisholm, skip.

Runners-up: Ste Anne's, Anne Jones, Barbara Smith, Mary Ness, Betty Baird, skip.

Local . . .

(Continued from page 1)

cently conducted investigation of the sewage problems on Dominion and Albert Streets, which was brought to council's attention at a previous meeting by a petition, signed by 23 property owners who have been sustaining damages to their basements on these streets.

The report in summary pinpointed the problem to be on St. James and Chisholm Streets. The 8 inch sewers on these streets which are old and in poor condition will be replaced by 10 inch sewers from the corner of Dominion Street to Victoria Street.

A motion was passed authorizing Mr. G. F. Seguin, town engineer, to grade and sketch for sewer work on the two streets.

An allocation received by council from the Department of Transportation and Communication estimated total expenditures at $113,000 of which estimated grants receivable should be 50 per cent or $56,500. The breakdown of this amount includes:

Under construction; Road resurfacing, $12,000.

Storm sewers including the Sandfield St. storm sewer, $39,000.

Normal road maintenance which includes, snow removal, sanding, graveling and patching, $57,000.

Maintenance, culverts and bridges, $5,000.

The resignation of Jean Paul Depratto from the fire department due to personal reasons was accepted.

NOTICE TO CREDITORS

IN THE MATTER OF THE ESTATE OF ERNEST M. GRANT LATE OF THE TOWNSHIP OF KENYON, COUNTY OF GLENGARRY, RETIRED FARMER. DECEASED.

TAKE NOTICE that all persons having claims against the estate of Ernest M. Grant, retired farmer, deceased, are hereby required to send full particulars of their claims to the undersigned solicitors, on or before the 30th day of April 1973, after which date the estate will be distributed, having regard only to the claims of which notice shall then have been received.

DATED at Alexandria, Ontario, this 29th day of March 1973.

MACDONALD & AUBRY,
Box 1000,
Alexandria, Ontario
K0C 1A0
Solicitors for the Executor
14-3c

NOTICE TO CREDITORS AND OTHERS

IN THE MATTER OF THE ESTATE OF ANGUS CAMERON GRAY, LATE OF THE TOWNSHIP OF KENYON, IN THE COUNTY OF GLENGARRY, GLENGARRY R.O.P. REPRESENTATIVE, DECEASED.

TAKE NOTICE, that any person having any claim against the Estate of Angus Cameron Gray, who died on or about the 27th day of December, 1972, are hereby required to send full particulars of their claim to the undersigned Solicitors, on or about the 19th day of April, 1973, after which date the Estate shall be distributed, having regard then, only to such claims as shall have been received.

DATED AT CORNWALL, Ontario, this 23rd day of March, A.D. 1973.

DUNCAN J. MacDONALD,
126 Sydney Street,
Cornwall, Ontario.
Solicitor for the Executor.
13-3c

NOTICE TO CREDITORS AND OTHERS

IN THE MATTER OF THE ESTATE OF NAPOLEON LEGAULT, LATE OF THE TOWNSHIP OF LOCHIEL, IN THE COUNTY OF GLENGARRY, RETIRED BUTCHER, DECEASED.

TAKE NOTICE, that any person having any claim against the Estate of Napoleon Legault, who died on or about the 8th day of November, 1972, are hereby required to send full particulars of their claim to the undersigned Solicitors, on or about the 19th day of April, 1973, after which date the Estate shall be distributed.

DATED AT CORNWALL, Ontario, this 23rd day of March, A.D. 1973.

DUNCAN J. MacDONALD,
126 Sydney Street,
Cornwall, Ontario.
Solicitor for the Administratrix.
13-3c

Had Good Season With Buffalo

Junior left wing Andre Poirier completed his first varsity hockey season in 1972-73 with the Bulls at the State University of New York at Buffalo. Poirier tied for third in scoring with 24 points, 12 goals with 12 assists.

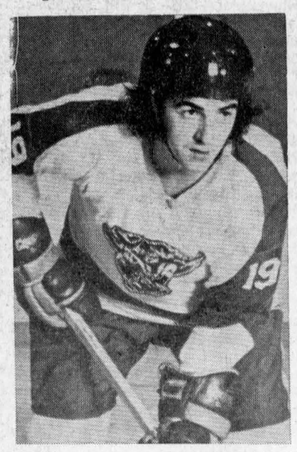

The son of Mrs. Marie Poirier, Glen Robertson, he joined the U/B hockey program after skating two seasons with the Canton (NY) ATC Northmen, where he scored 65 points on 27 goals with 38 assists a year ago. He was named all-tournament last March in the National Junior College Championships at International Falls, Minn.

A 1969 graduate of Glengarry District High School, Poirier played Junior B at Alexandria before skating junior college hockey at Canton. He is majoring in business management at U/Buffalo.

Lancaster Ladies Sponsored Spiel

As the curling season draws to a close the ladies' division of the Lancaster and District Curling Club sponsored their annual bonspiel. Rinks attended from Cornwall, Alexandria, Vankleek Hill, Valleyfield, Riverfield, Huntingdon, Hudson Legion and Glenmore.

The winners of the day were a Cornwall team skipped by Charlene Kaneb with lead Marg Peachey, second Vivian Webster and third Emma Farlinger. Runners-up were a Valleyfield team skipped by Ethel McFarlane with Julie Billette, Nancy Weed and Peggy Jeffrey.

One-game high winner was a Huntingdon rink skipped by Ruth McGerrigle with Rose Deme. Lucy Thompson and Eleanor Ryan. One game high runner-up was another Huntingdon team skipped by Edna Smith with Mary Godell. Frances Sparrow and June Heath. A prize donated by Claire Bonneville was won by Audrey Blair of Hudson Legion.

Named To League All-Star Team

A right winger with the Cornwall Royals, Blair MacDonald has been named to the Quebec All-Star team for the second consecutive year.

Blair wound up the regular season by breaking another Royals record, that of top goal getter for an individual season with 64 goals. The previous record of 57 goals had been held by Gerry Teeple.

Another Royals player, Al Sims was also chosen as All-Star left defence.

Highways Men Spiel At Maxville

At the 12th annual Men's Invitational Bonspiel, of the Ministry of Transportation and Communications (formerly Dept. of Highways), for District No. 9, Ottawa, held in the Maxville Curling Club, Saturday, March 24, Ed. J. Zavitski, District Maintenance Engineer, skipped his team to victory to capture the Arthur J. Currier Memorial trophy. Sharing honors with him were Len Lamoureux, Ottawa. playing third; Don McKay, Moose Creek, second and Ralph Dillabough, Metcalfe, as lead. They represented the Engineering Field Office, McCrimmon's Corner.

Winning the E. J. Henry trophy for two-game runner-up, was a team from the St. Isidore Engineering Field Office skipped by Don "Bud" Davies, Metcalfe. With him were Ian McRae, Maxville, third; Simon Seguin, Cornwall, second and Ken MacCuaig, Maxville, lead.

High one-game winners, who captured the Maxville Curling Club trophy, were from Cruickshank Construction Limited, Morrisburg. It was skipped by Ralph O'Brien, Morrisburg and he had with him Gord. Robertson, Avonmore, playing third; Ken Felker and Glen Johnston, both of Morrisburg, as second and lead positions, respectively.

One-game runners-up were from the Casselman West Engineering Field Office, skipped by Kent McDermid, Iroquois. Playing with him were Bill Benton, Martintown, third; Jim Fawcett, Riceville, second, and Dale Turner, Iroquois, as lead.

This day-long event is held annually at the Maxville Curling Club, and drew 16 teams from the Ottawa district.

J. DUBUC
B.A., O.D.
OPTOMETRIST
Wednesday 9 a.m. to 6 p.m.
21 Main St. Alexandria, Ont.
Above Alexandria Stationery Store
For appointment Tel. any day between 9 and 6 — 525-2753
tf

Zone Boundaries For Minor Hockey

Zone boundaries to separate the minor hockey districts of Alexandria and Maxville will be set up at a meeting in St. Andrews West next Tuesday night at 7.30 p.m.

This will be one of the priority items on the agenda of the annual meeting of the Ottawa and District Minor Hockey Association Zone 2, comprising the Lower St. Lawrence, Stormont and Glengarry Counties

LOOKING FOR EMPLOYMENT— Check our Classified Ads

ALEXANDRIA INDUSTRIAL HOCKEY LEAGUE
FINALS
ALEXANDRIA COMMUNITY CENTRE
SUNDAY, APRIL 8th
1.30 P.M.—GTL vs. CARNATION
Second game in best of three series
Adults $1.00 Students 50c
14-1p

GLEN GENERAL STORE
Glen Robertson, Ont. Tel. 874-2277
GROCERIES, MEAT, DRY GOODS, HARDWARE

Aylmer TOMATO KETCHUP 15 oz. SPECIAL 3 for 1.00
McINTOSH APPLES SPECIAL 5 lbs. 53c
Allen's Orange Flavor CRYSTALS Reg 5 for 99c. SPECIAL 5 for 69c
BANANAS Golden Ripe SPECIAL lb. 11c
RED ROSE TEA 90 Tea Bags SPECIAL 59c
BOLOGNA by the piece. SPECIAL lb. 49c

WE CARRY A FULL LINE OF MEAT
DROP IN AND CHECK OUR PRICES

JOGGING SHOES Youths' and boys' or girls', vinyl joggers, size 11 to 5. ONLY 3.99
WORK PANTS Men's Green Work Pants, size 30-42. SPECIAL 2.97

BICYCLES
We now carry a full range of Bicycles in stock such as
C.C.M. — RALEIGH — APOLLO
Boys' 10 Speed C.C.M. Racer, only 94.50
Other Models as low as 54.95

MOFFAT
APPLIANCE
CLEARANCE SALE

REFRIGERATORS (FROST FREE)
ONE 14.3 cu. ft. white, reg. 429.95 ..... NOW 375.00
ONE 14.3 cu. ft. harvest gold, reg. 449.95 ..... NOW 385.00
ONE 12.6 cu. ft. white, reg. 389.95 ..... NOW 325.00

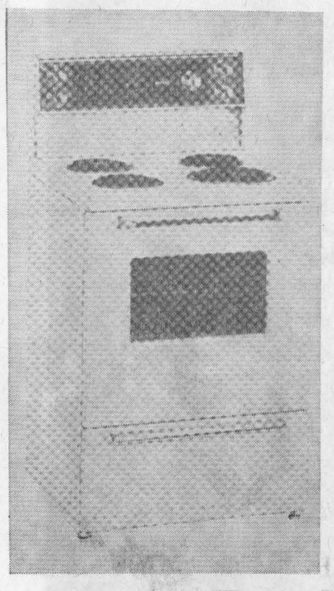

BUY AND SAVE
DURING THE
MOFFAT
CLEARANCE SALE

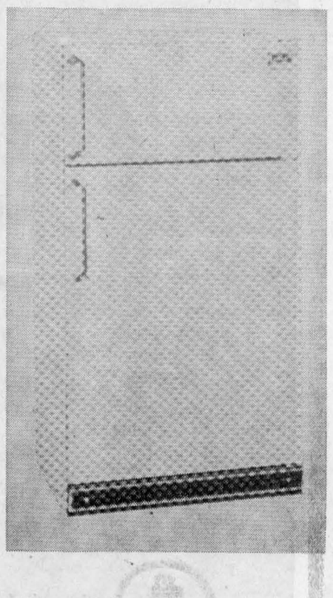

RANGES
TWO Maitre D', 30S60 white, reg. 309.95 ..... NOW 255.00
ONE Deluxe, 30T32 harvest gold, reg. 289.95 ..... NOW 235.00
ONE Deluxe, 30T50 harvest gold, reg. 319.95 ..... NOW 275.00
ONE Standard, 24x28 white, reg. 219.95 ..... NOW 195.00

MARCOUX FURNITURE
15 Elgin St. W., Alexandria, Ont. — 525-1204
RON LEFEBVRE, Prop.

- Social and Personal -

Miss Ethel McDonald, St. Raphael's, is visiting her sister, Mrs. Ann Robitaille in Huntingdon Beach, California.

Mrs. Geraldine Tibbals returned from Ahmedabad, India, for a visit with relatives and is currently staying with her sister, Mrs. Rene Seguin of Green Valley. She was accompanied here from Dorval by Mr. and Mrs. Ambrose MacDonell, Montreal.

Home with Mrs. Howard Kelly to celebrate her birthday on the weekend were Mr. and Mrs. Bernard Kelly and family of Ottawa; Mr. and Mrs. Terry Kelly of Cornwall and Michael Kelly of Canton, NY.

Zepherin and Yolande Viau and staff attended the Allied Beauty Association Convention held at the Bonaventure Hotel in Montreal.

Mr. and Mrs. Ray Gammon returned recently from Panama City Beach, Florida, where they spent the winter months.

Mr. and Mrs. Jim Humphries have returned from a trip to Texas. They were accompanied home by Mr. Humphries' father.

Carman MacMillan, Brian Filion, Ralph Humphries, J. T. Hay and Rodney Shepherd spent the school holiday week in Florida.

Garry Hill has returned to Tuktoyaktuk, NWT, after visiting with his parents, Mr. and Mrs. Jim Hill in Ft. Pearce, Fla. Mr. Hill has been posted to Hay River, NWT by Northern Transportation and will assume his duties on May 1st.

Mr. and Mrs. Jim Hill are spending this week with Mr. and Mrs. Gerry Hill and family in Cambridge, Ontario, before returning to their Williamstown home after wintering in Lakewood Park, Ft. Pearce, Florida.

Miss Mildred Dever is visiting her sister, Mrs. Ronald R. Macdonald in Toronto.

Weekend guests of Mr. and Mrs. Doug MacKinnon, Sheila and Debbra, were Mr. and Mrs. George Modler, Mrs. Bill Middleton and Mrs. E. Burton, all of Montreal. Mr. and Mrs. Chas. MacKinnon Jr. of Cornwall, visited with them on Saturday.

Mr. and Mrs. Rene Poulin, Alexandria and Mr. and Mrs. Albert Poulin of Cornwall have just returned home from a three week vacation in Florida.

Mrs. Annie Robinson is home after spending two months with members of her family, Mr. and Mrs. Dougal Robinson and little son Gordon in Peterborough; Mr. and Mrs. Roger Harvey and family in Belleville; her sister and brother in law, Mr. and Mrs. Gordon Key in Cobourg.

Wallace MacRae and Mrs. Alda Burnett had Mr. and Mrs. Lachlan F. MacRae of Ottawa and his brother, Alex F. MacRae of Vancouver on Sunday. They also visited with Mrs. Annie Robinson and Stanley and Chris McRae.

Joanette Textile

GREEN VALLEY

Spring Sale

FABRICS and DRAPERIES

Assorted Draperies and Fish Net ..... yd. $1 and up

Upholstery Material by the yard or Remnants

Special Remnants for Dresses and Slacks

Assortment of yard goods at $1

See our new stock of Spring and Summer YARD GOODS

We carry complete line of Accessories including Trims, Flowers, Fruit, Buttons, Zippers and Thread

Tel. 525-1282

14-1c

Border Drive-In

CURRY HILL, ONT.

FRIDAY, SATURDAY, SUNDAY APRIL 6, 7, 8

"LOVE IS A FOUR LETTER WORD"

"JUDY'S LITTLE NO-NO"

"THE PLEASURE OF THE BATH"

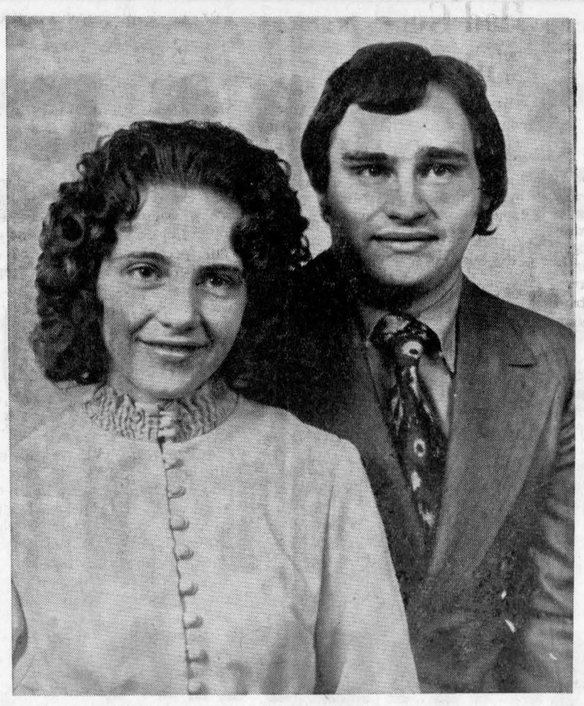

Approaching Marriage

LEGROS—MARLEAU

Mr. and Mrs. Pierre Legros of Bainsville are pleased to announce the approaching marriage of their daughter Francine to Marcel Marleau, son of Mr. and Mrs. Roger Marleau of St. Polycarpe, Que.

The marriage will take place on Saturday, May 12, 1973, at 10 o'clock a.m. in St. Lawrence Church, Curry Hill, Ont.

Miss Legroulx Feted At Shower

Mrs. Remi Prud'homme and Mrs. Raoul Meilleur were joint hostesses at a surprise shower held in honor of Colombe Legroulx last week in the K of C hall. There were 145 guests in attendance.

The bride to be was presented with a set of stainless steel ware, electric appliances and a sum of money. Miss Joanne Prud'homme read an address on behalf of all present.

Miss Legroulx expressed her appreciation for the numerous gifts and the evening was spent with games followed by a buffet lunch.

LIP...

(Continued from page 1)

tainly wasn't the result of their building which lacks all the conveniences of the modern factory; it wasn't from the tools they had to work with, because they were meagre and make-shift. But these people restore something useless to something useful and in some cases beautiful, then deliver it to the less fortunate and see that their work has served to make someone happy. The employees have a sense of pride in their work a great many plant managers would envy.

"See this cross," pointed out one of the workmen as he indicated a plain wooden cross attached to the roof at the entrance to the second storey. "That came from St. Aloysius Church in Montreal, it was saved when the church burnt, we like to think we are working under it".

Mr. McLaughlin is applying for an additional grant for the continuation of the project, as it is just now taking hold as a community improvement.

As a follow-up to our visit to the Dalhousie project we contacted a family who had been assisted. They were very grateful for chairs that had been repaired for them and were happy to receive the help.

Two social workers in Cornwall, Sister Doris Breen of St. Columban's and Jim Wylie of the Children's Aid Society highly endorsed the project as a continuation of their work and a great benefit to the community.

The project workers will be grateful for any assistance anyone in the community might want to give. Just phone 347-2877. Or if anyone knows of a neighbor or friend who might be in need of this assistance, their cause will be screened and help given wherever possible.

Mr. McLaughlin who came to the area a few years ago has worked extensively on several social programs, the John Howard Society, as a director on the Rehabilitation and Information Counter Addiction Service in Montreal, as a consultant on the LeDain Commission, as a camp director, with the Federated Catholic Charities of Montreal, and last summer in Winnipeg with the out reach department of the YMCA and as a field worker with the St. Vital Winnipeg police force dealing with runaways.

While doing a paper for the government on the runaway problem, he came across the idea for a multi-media workshop to put people to work in an effort to help their neighbors. Inspired by a research paper done by Rev. Rudolph Villeneuve on the social problems of this locality, he applied for the LIP grant for his home area.

Spring Tea Of Hospital Auxiliary To Be Held Here April 14th

Blossom by blossom spring begins and all who attend the annual Glengarry Memorial Hospital Spring Tea, April 14, Saturday afternoon, 2 to 5 p.m. at Alexander Hall, will be reminded of Spring's beauties for spring flowers will form its setting.

The newly-decorated hall, renovations under the leadership of Father Leo MacDonell, will provide perfect amenities for welcoming women from the most distant corners of Glengarry County as well as close by.

Tea plans were discussed at a recent meeting in the hospital board room with Mrs. John Grant in the chair.

Mrs. Ranald MacDonald, convener, laid out tea plans and recruited conveners for tea tables, pantry, baked goods, nearly-new table, handicrafts, auxiliary display case, decorating, reception and membership.

An innovation this year which will replace the wishing well will be a fortune-telling booth where you can sip your tea and have your fortune told, past, present and future.

A raffle of a hand-hooked rug in the Christmas Rose pattern and a quilt will be a highlight.

Mrs. Archie McRae, treasurer, reported a balance of $4,208. Members were urged to attend the OHAA Spring Conference, Monday, April 16, at the Ottawa Civic Centre, when Sister Mantle, Cornwall, will be guest speaker. Her topic will be "Concerns for Society. 1973". Mrs. Hilda Scott, director of nurses, Glengarry Memorial Hospital, will take part in a panel. A tour of Ottawa General Hospital is planned for delegates.

Group membership to the auxiliary was explained and the fee of five dollars was set per group. It is hoped this will involve many more women from Glengarry County in auxiliary work. There are 49 paid-up members to date this year.

Mrs. Lloyd Howes, Dalkeith, was the winner of the draw held at the close of the meeting when lunch was served.

Mrs. MacDonald Died At 71

The death of Mrs. Dolores MacDonald of the Sixth of Lancaster occurred at Glengarry Memorial Hospital on Friday, March 30th. She had been ill for the past few months.

She was born on September 20th, 1901, the daughter of the late John P. McDonald and his wife, Janet McDonell. She had taught in several of the area schools before going to Montreal where she worked for the Sun Life for a number of years

She was predeceased by her husband, Charles MacDonald in July, 1959.

To mourn her loss she leaves one brother, Lloyd McDonald and one sister, Mary Anne McDonald as well as a foster sister, Miss Catherine Ellen Blair, all of the Sixth of Lancaster and a foster brother, Allan B. Blair of St. Albert, Alberta.

A host of relatives and friends from a distance as well as the area were in St. Finnan's Cathedral for the Libera on Sunday at which a cousin, Father Charles McDonald officiated and delivered the homily. Burial was in St. Raphael's cemetery. The funeral mass was celebrated on Monday morning at 10 a.m. in the Iona Academy Chapel by Rev. M. J. O'Brien.

Pallbearers were Rory Anderson, Norman McDonald, Brian McDonell, Wally Macdonell, Bob MacDonald and Claude Robinson.

Seven Sons Mourn Father

A well known resident of the Sixth of Kenyon, Angus J. MacLean died at his home in Cornwall on Thursday, March 29th. He was in his 98th year.

The son of John MacLean and his wife Margaret MacDonald, he farmed in the Greenfield area throughout his lifetime and moved to Cornwall about eight years ago. In October 1911 he married Angela MacDonald who predeceased him three years ago on March 5th. They had celebrated their fiftieth anniversary in 1961.

To mourn his loss he leaves seven sons: John, Hugh James and Gerard of Toronto; David of Kitchener; Ambrose of Bainsville, Lloyd of Drayton Valley, Alta. and Dr. Joseph McLean of Cornwall. A daughter Margaret, Mrs. Wilfred McPhail of Detroit predeceased him in February.

The funeral was held from the Morris Funeral Home in Alexandria to St. Catherine's Church, Greenfield where Rev. J. H. Ouimet offered the funeral mass assisted by Rev. Bernard Cameron. Burial was in Greenfield cemetery.

Pallbearers were John McLean, Lawrence McKinnon, Jos. MacDonald, Osie St. Denis, Angus McPhee and Allen McPhail.

Church Services

The Services of Worship for the United Church of Canada for Sunday, April 8th are: Alexandria 9.30 a.m.; East Hawkesbury 11.15 a.m.; Dalhousie Mills 2.30 p.m. The celebration of Holy Communion will be observed at all three Services.

At Alexandria Church-on-the-Hill, the Sunday School will be at the same time as the church service, 9.30 a.m. from now onwards. This will enable parents to be in church while the children attend Sunday School.

Confirmation classes for all four churches will meet at Glen Sandfield United Church at 12.45 p.m. this Sunday and every Sunday until June 3rd.

Services of Worship for this Sunday for the St. Lawrence Pastoral Charge are; St. Andrew's, Bainsville, 11 a.m.; Salem, Summerstown, 7.30 p.m.

Alexandria Parks and Recreation Dept.

ISLAND PARK CANTEEN

Tenders clearly marked as to contents will be received by the undersigned on or before 4 p.m.

Monday, April 23rd, 1973

For the rental and operation of the Canteen Concession at the Island Park from June 1st, 1973 to May 31, 1974. Tenderer should state past experience and amount of rent offered. For further information contact Mr. Bill Upper, Administrator Parks & Recreation Dept. Tel. 525-3600.

Highest or any tender not necessarily accepted.

MICHEL J. SAMSON, Secretary

14-2c

Atlas Specials

66 MAIN S. TEL. 525-2525

EFFECTIVE APRIL 5th, TO 14th

BENYLIN Cough Syrup, 12 oz. Sugg. Ret. 3.25 .... 1.95

FLUSHABYES Toddler size, 60's Sugg. Ret. 3.15 .... 2.53

GELUSIL Liquid Antacid 12 oz. Sugg. Ret. 2.15 .... 1.17

VASELINE Baby Oil 9 oz. Sugg. Ret. 1.49 .... 86c

AGAROL, Gentle Laxative, 16 oz. Sugg. Ret. 1.89 .... 1.03

VANQUIN susp. pinworm treatment 2 oz. Sugg. Ret. 3.00 .... 1.66

METAMUCIL for Constipation 12 oz. Sugg Ret. 3.60 .... 2.37

CEPACOL Mouthwash 14 oz. Sugg. Ret. 1.49 .... 93c

CALCIUM SANDOZ 8 oz. Sugg. Ret. 2.70 .... 1.41

FACE ELLE Moderne 200's 2/71c

COMPLETE LINE OF VIOBIN VETERINARY PRODUCTS AVAILABLE

Alexandria Atlas Pharmacy

66 MAIN ST. 525-2525

GARRY THEATRE

WEDNESDAY - SATURDAY APRIL 14 - 17

BEST-SELLER BECOMES MOVIE SPY-THRILLER!



— ALSO —

Richard Widmark in

"WHEN LEGENDS DIE"

(ADULT ENTERTAINMENT)

SUN.-TUES. APRIL 8-10

Robert Redford in

"The Candidate"

— PLUS —

"Get To Know Your Rabbit"

Tom Smothers, Katherine Ross

(ADULT ENTERTAINMENT)

WED.-SAT. APRIL 11-14

"Carry On Henry"

The Carry On Team

— AND —

"Lola"

Charles Bronson, Honor Blackman

(ADULT ENTERTAINMENT)

INSIDE BELL



Part of my job as manager for Bell Canada in this community is to travel throughout the region and get acquainted with the residents. I always return from these trips with the feeling that much could be done to further our mutual understanding. We at Bell Canada do not always understand your problems and needs. No doubt, there's much we could do to explain our actions and the particular problems we meet in trying to provide you with the best available telephone service.

Bell Canada's job is to provide the technical facilities to make communications easier. But being in the communications business, I am constantly aware that equipment alone does not make for good communications between people. What is important for beneficial communication is the interaction or two-way flow of information between people.

Writing this column is one of the ways in which I am trying to encourage communication between residents of the area and myself in order to help prevent or overcome confusion and misunderstanding.

I have received questions from many of you which have been answered personally by letter or by phone. I'm sure many of these questions concerning Bell Canada would be of interest to other people too. So I plan to publish your question and the answers in this column from time to time. If you do not want your questions answered in a public column, I shall be happy to answer them privately.

If any of you at any time have a question you would like to ask me, or anyone else in Bell Canada, please write to me:

Bell Canada

MR. KEN MENARD, Manager

249 Pitt St., Cornwall, Ont.

Our 25th Year



EXPERIENCE

Our Know-How assures you of a fashionably perfect wedding

Vogue

VOGUE SHOPPE 500 MONTREAL ROAD CORNWALL

14-4c

Menard Fairway Centre

LIMITED

ALEXANDRIA TEL. 525-2207

Look for our circular delivered to your door

PANTY-HOSE One size fits all 3/88c

GARMENT BAGS Reg. 1.99 1.24

WOMEN'S DRESSES Fashionable styles and colors 10.00

Ladies BODY SHIRT Assorted styles and colors S-M-L 4.84

Men's DRESS PANTS Polyester Permanent Press, wash and wear, 30 to 42. 6.84

FLANNELETTE SHEETS Size 70x90 2.34

Boys' KNIT SHIRTS Long sleeve, patterned, 8 to 18 2.00

All-Weather COATS Jr. Misses and Women's. Sizes 7 to 16 15.96

Men's SPORT SHIRTS Short sleeve, polyester and cottons. S-M-L. 1.99

MEN'S and WOMEN'S 10-SPEED CCM BICYCLES

GIRLS' and BOYS' COASTER

BOYS' 3 SPEED RACER

In stock also WAGONS, TRICYCLES FOR THE YOUNG



ELECTROHOME

AUTHORIZED DEALER

MARCOUX FURNITURE

15 Elgin St. W., Alexandria, Ont. Tel. 525-1204

RON LEFEBVRE, Prop.

WELCOME
BRANDON
CHIROPRACTIC CLINIC
TO ALEXANDRIA



WORK AREA



RECEPTION AREA
ANNIE VAN LOON SUSAN SECOURS
CHIROPRACTIC ASSISTANTS

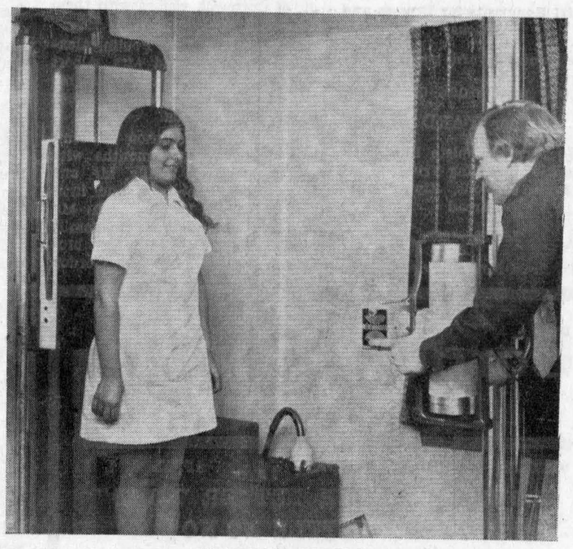

X-RAY AREA

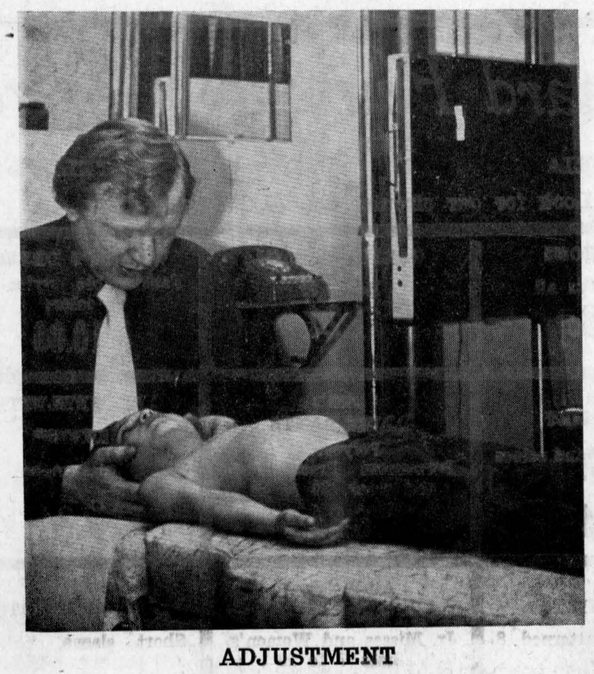

ADJUSTMENT
DR. BRANDON AND PATIENT



CHIROPRACTIC EXPLANATION

COMPLIMENTS
A. R. RANGER
Owner, Designer and Contractor of the New Brandon Clinic

Office Space will be made available in the fall

Renovations and alterations subject to discussion with a suitable notice date

All interested parties may contact Mr. Ranger Tel. 525-3106

Michel Bourgon New Ontario Federation Agriculture Fieldman

The Ontario Federation of Agriculture has acquired the services of Michel Bourgon as area fieldman for the Counties of Prescott, Russell. Stormont, Dundas and Glengarry.

Michel will be selling memberships in these counties and helping the individual service members solve their farm problems.

After finishing Grade 12, he spent three years in the bank. He then spent four years working for the cheese factory at St. Isidore in the administration as clerk, fieldman and comptroller. He is also a licenced cheesemaker. Michel is 23 years old and married. He makes his home at St. Isidore.

From his point of view, the farmer needs to be well informed by the Federation of Agriculture of his rights and privileges. Many farmers are not aware of their rights when dealing with large corporations, he feels. He wants to help the farmer find the answers.

The area office will be opening soon in the Casselman area. Meanwhile Mr. Bourgon can be contacted through the county secretaries.

JOHN A. MacLENNAN
LICENSED AUCTIONEER
Fully qualified for all types of sales
Will buy complete household effects
Maxville Tel. Collect 527-5496
12-tf

Vitrerie Theoret Glass
MAIN ST., GREEN VALLEY
WE SUPPLY and INSTALL
STORE FRONTS — ALUMINUM DOORS and WINDOWS — CAR GLASS — THERMOS PANES
PLEXIGLASS — MIRRORS — TABLE TOPS
SHOWER DOORS, GLASS OF ALL TYPES
Authorized Dealer for
KAISER ALUMINUM SIDING
LEO B. THEORET, Prop. Tel. 525-2704
45-tf

AUCTION SALE
COMPLETE FARM DISPERSAL
LIVESTOCK, FARM MACHINERY, FEED, ETC.
The undersigned will offer for sale by public auction
1 mile south of Hawkesbury, 6 miles north of Vankleek Hill at the intersection of Highway 34 and Trans Canada Highway
Saturday, April 14th
AT 12.00 NOON SHARP

54 HEAD OF CHOICE HOLSTEIN CATTLE: Consisting of 41 milch cows in all stages of lactation; 5 heifers; 2 years old, bred for fall freshening; 7 heifers, 1 year old, open; 1 bull, purebred, 2 years old, sired by Seiling Rockman.

FARM MACHINERY: D-17 Allis-Chalmers tractor, complete with front end loader, snow bucket, manure bucket and chains; Int. W-4 tractor, new tires; M-H Pony tractor, new tires; Owatonna grinder, mixer, feeder, No. 117, 2 years old; John Deere manure spreader, No. 33, PTO; 12 ft. hydraulic grubber, 3 ph; Int. 8 ft. tandem discs; Int. disc drill seeder on steel; drag harrows; land roller; hydraulic blade; Cockshutt No. 415 trailer type mower, 7 ft. cut; Allis Chalmers hay conditioner; John Deere high speed side delivery rake on rubber; New Holland No. 69 hay baler; 3 rubber-tired wagons and racks; Smoker all steel bale elevator, 40 ft.; Dion harvester, complete with single corn head and grass head; 2 Dion self-unloading wagons; Dion corn blower and pipes; 100 ft. drive belt; quantity of posts; steel tanks; quantity small items; Woods bulk tank, 56 can cap.; Surge milker with large pump, 180 ft. of 1¼ inch pipe and 4 milking units; double wash sink; 2 18-inch stable fans; 26 water bowls and piping; Patz barn cleaner with 190 ft. of chain; new 3 hp electric motor; app. 2,000 bales good hay; quantity baled straw; app. 10 ft. ensilage in 16 ft. silo. Allis Chalmers 4-furrow plow, 3 p.h.; Lely fertilizer spreader on wheels.

AUCTIONEER'S NOTE: This is an exceptionally good auction sale choice Holstein cattle, also a good line of farm machinery in very good condition. Due to the amount of livestock and machinery to be sold, sale must start on time. Plan to attend. No reserve. Farm has been sold.

TERMS — CASH

Certified cheque or bank reference. Terms on A-C tractor, hay baler and all corn equipment, ½ cash, balance 5 months credit upon furnishing approved joint notes bearing interest at 7%.

MANSEL M. HAY, Auct. Dalkeith, Ont., Tel. 874-2597
LORNE E. REID, Prop. Hawkesbury, Ont., 632-3979

Spring Horse Show Planned For June 2

Plans for the Williamstown Spring Horse Show are well underway. This annual event will be held June 2nd.

This year an exceptionally good show has been formulated. Performances and competitions will be held by local and surrounding area horsemen in Eastern Ontario and Western Quebec.

In addition it is anticipated that Christilot Hanson of Toronto, our Canadian Olympic Dressage doll will be on hand and will give a demonstration.

The horse committee for this year's program are John Peters, Lancaster; Mrs. R. Francis, RR1 Williamstown; Mr. and Mrs. Larry Larocque, Alexandria; Mrs. J. Miller, Williamstown; Mrs. Les Emberg, Lancaster; Mrs. Stan Smyth, Bainsville.

RESERVE YOUR AUCTION SALE DATES EARLY
SALE DATES ALREADY CLAIMED
APRIL 7—Estate of Atcheson Barton Vankleek Hill, machinery and furniture.
APRIL 12—George Heinsma, west of Maxville, 33 head livestock and farm machinery.
APRIL 14—Lorne Reid, Hawkesbury. 54 head livestock, good machinery, feed, etc.
APRIL 19—Raymond Seguin, Dalkeith. 40 head livestock, feed, etc.
APRIL 21—Estate of late Denis Lefebvre. Good farm machinery, furniture, etc.
APRIL 23 — Catherine Pears, Vankleek Hill. Farm machinery, feed, furniture, etc.
APRIL 25—Mrs. Blanche MacDougall, Dalkeith. Furniture, etc.
APRIL 27—Urban Shane, Pendleton. 50 head livestock, purebred and grade.
APRIL 28—Hugh J. Allison, St. Eugene. 30 head livestock, machinery, etc.
MAY 5—Mrs. Vernon Stephens, Stardale. 30 head cattle, 12 horses, machinery, etc.
Above Sales Conducted By
MANSEL M. HAY
AUCTIONEER
Dalkeith, Ontario Tel. 874-2597

Riders To Learn Art Of Dressage

A group of area riders who are interested in dressage met recently to consider forming a local association to develop their sport. They agreed to become a chapter of Cadora Inc. for Eastern Ontario. Cadora Inc. is a nationwide organization whose goals include informing and instructing horsemen interested in dressage. (Dressage can be described as the schooling of horses for balance and obedience.)

The local chapter will hold a series of clinics in this area at which members will have an opportunity to receive instruction from internationally-known horsemen from North America and Europe.

Mrs. Cara Whitham is area representative for the group and Mrs. Janet Brown is secretary-treasurer. Anyone interested in joining the group should call Mrs. Brown at 525-3748. Annual dues are $6 for junior (under 18) membership and $15 for senior members.

The initial local clinic will be held the first weekend in May at Mr. and Mrs. Bob Rothgeb's Hopewell Farm in the 7th concession of Lancaster. The instructor for this three-day clinic will be Baron Van Sminia from Holland.

WEDDING INVITATIONS
HALL OF CARDS
15½ Second St. East
Cornwall
40-tf

Three New Hydro Lines For Area

There is considerable Hydro activity in the Vankleek Hill area with construction forces engaged in the building of approximately 20 miles of 44,000 volt lines.

A 3-mile line is required to supply the needs of the new Plantagenet High School on Highway 17, near the town of Plantagenet. The new school is all electric with a load of 1,500 KW, requiring the higher voltage line.

A 9-mile line is being built along Highway 17 between Industrial Fasteners plant at L'Orignal and Alfred. This line will provide security of service to the Alfred-Plantagenet and Bourget sections as well as any load growth in this area. A major concern has been the annual flooding of the Nation River which may disrupt service. An alternate feed will improve the situation.

A 6-mile line is under construction on County Road 12 from a point one mile north of Dalkeith to a new transformer station just south of the village of Glen Sandfield. The new Glen Sandfield station will relieve the station in Alexandria now providing this section; ;and thereby provide for increasing loads and security of service.

R. & R. UPHOLSTERING
ALSO
CARPETS and TILE
Corner of Highway 43 and Maxville Road
OPEN
FROM 9 A.M. TO 6 P.M.
Tel. Maxville 527-2604
13-4c

CROP INSURANCE COMMISSION OF ONTARIO
are pleased to announce the appointment of
CORNELUS WILLEMS
as a new agent in the area
MR. WILLEMS will serve the farmers in the Township of Lochiel and East Hawkesbury and can be reached at RR1 St. Eugene or Tel. 674-5257
14-1c

ROY'S GARAGE
(GREEN VALLEY) LTD.
Ask about our low prices on Original Equipment Tires

BELTED TIRES		RADIAL TIRES	
F78x14 ww	28.00	GR78x15 ww	49.00
G78x15 ww	30.00	HR78x15 ww	52.50

All Sizes At Similar Prices
All Prices Include Installation
PARTS DEPT. — 525-2300 — Franchised Dealer
B.F. GOODRICH UNIROYAL
12-3c

Mrs. MacDonald Died At 91

In her 92nd year, Mrs. Janet Ann MacDonald died March 18th at the home of her son Bruce MacDonald, Monkland. She had lived all her life on the farm and was well-liked and respected by all who knew her.

Mrs. MacDonald was born in 1881, the daughter of Allen Angus McDonell and Mary Fisher of the 9th Concession, Cornwall Township. Her husband predeceased her May 20th, 1944.

Three sons and one daughter survive: Allen of Buffalo; John, Cornwall; Bruce, on the homestead, and Carmel, Mrs. Ernest Grant of Timmins Two sons and one daughter predeceased her, Vincent F., Ambrose and Hilda.

Also surviving are 20 grandchildren, eight great grandchildren and two brothers Duncan of Cornwall, and Archie L. McDonell in Alberta.

The funeral was held to St. Andrew's Church, St. Andrews West where Rev. John R. Donihee was assisted at the mass by Rev. Thomas Villeneuve. Burial was in the parish cemetery.

Pallbearers were Martin McElheran, Edward Barker, Walter Quail, Martin MacPherson, Vincent J. MacDonald and Marcel Brunet.

Senior Citizens Club Plans Activities

The "Sunshine Club" for senior citizens in Alexandria and area has been active since last October. The next meeting will be held on Tuesday, April 3, with an interesting and timely program followed by afternoon tea and lunch.

J. T. Smith, a well-known area gardener, will speak on "Planting Your Garden."

The club will enjoy a trip to Ottawa in May, to view the color of the Annual Tulip Festival.

A June garden party is planned and the club hopes to have a barbeque at one of the local parks in July.

Everyone is welcome to attend these gatherings on the first Tuesday of each month at 2.30 p.m. at the Church on the Hill, Kincardine St. E.

K of C 300 CLUB

6th DRAW
10 EACH TO:
67—Huguette Montpetit
257—Godias Dumont
52—Pauline Plamador and Rollande Theoret
218—Rose McDonald
285—Marcel Major
278—Mrs. Fernand Laflamme
151—Emmanuel Roy
70—Donat Boisvenue
72—Bruno Courville
34—Mrs. Jerry Major

JOHN D. BANGS
AUCTIONEER — ENCANTEUR
(Bilingual — Bilingue)
Telephone (613) 632-7579
525 Theriault Hawkesbury, Ont.
9-tf

AUCTION SALE
LIVESTOCK AND FARM MACHINERY
The undersigned will offer for sale by public auction
LOT 4, CONCESSION 7, TOWNSHIP OF ROXBOROUGH
ON DYER ROAD
3 miles west of Maxville, 5 miles east of Moose Creek
Thursday, April 12th
AT 1-P.M.

33 head choice Holstein cattle consisting of 22 milch cows; 2 purebred reg., balance grade; 2 heifers, 2 yr. old, bred to freshen in November; 5 heifers, 1 yr. old, open; 4 heifer calves, 1 to 4 months old.

MACHINERY: Cockshutt rubber tired wagon and rack; 3 p.h. rear attached loader for tractor; John Deere manure spreader on rubber; Cockshutt side delivery rake on steel; International No. 45 hay baler; 3 p.h. fertilizer spreader; Fleury Bissell tandem discs; chain harrow;; Int. 2 furrow plow; Int. mower 7 ft. cut, 3 p.h.; bale stooker; bale forks; Int. disc drill seeder; doors and windows; quantity small items; quantity of scrap iron; bale elevator 36 feet; 15 8-gal. milk cans; Esco spray milk cooler 6 can cap.; 3 Surge milking units De Laval pump and piping; quantity of hay.

AUCTIONEER'S NOTE: This is a good herd of Holstein cattle that have been on owner sample. Plan to attend.

TERMS — CASH
CERTIFIED CHEQUE or BANK REFERENCE
MANSEL M. HAY, Auct., Dalkeith, Ont., Tel. 874-2597
GEORGE HEINSMA, Prop., Maxville, Ont., Tel. 527-5486

TOWNSHIP OF LANCASTER

TENDERS FOR GRAVEL

SEALED TENDERS plainly marked as to contents will be received by the undersigned until 12 o'clock noon, local time,

Wednesday, April 18th, 1973

for approximately 12000 tons of ¾ inch crushed gravel and approximately 2000 tons of 1½ inch crushed gravel spread on township roads as per direction and supervision of the road superintendent before August 15th, 1973.

Certified cheque to the amount of 10% of bid must accompany tender.

All bids must be on township tender forms which may be obtained from the office of the undersigned on and after March 26, 1973.

Lowest or any tender not necessarily accepted.

MISS M. MORRISON, Acting Clerk,
Township of Lancaster,
North Lancaster, Ont.
13-2c

GUARDIAN DRUGS
GREAT 8 SPECIALS
INDIVIDUALLY WE'LL GIVE YOU GREAT SERVICE
TOGETHER WE'LL GIVE YOU GREAT PRICES
PRICES EFFECTIVE UNTIL APRIL 14

BAN SUPER DRY ROLL-ON DEODORANT 1.5 oz. Sugg. List 1.63 1.07
SCOPE MOUTHWASH & GARGLE 17 oz. Sugg. List 1.89 1.23
CURAD ECONOMY 60's Sugg. List 1.19 57¢
LYSOL SPRAY 14 oz. 1.23
PROTEIN 21 HAIR SPRAY 13 oz. With 40% More Sugg. List 2.98 1.89
VASELINE PETROLEUM JELLY 16 oz. Sugg. List 1.29 66¢
PEPSODENT TOOTHPASTE 100 Ml. Plus 50% More Sugg. List 1.39 87¢
BRECK SHAMPOO OR CREME RINSE 15 oz. Sugg. List 2.39 1.53 EACH

McLEISTER DRUG LTD.
ALEXANDRIA TEL. 525-1101

idb
FINANCING FOR BUSINESS
Jean-Pierre Houle
of the
Industrial Development Bank
will be at
The Holiday Motel, Hawkesbury, Ontario
WEDNESDAY, APRIL 11th, 1973

Thousands of Canadian enterprises have obtained loans from IDB to acquire land, buildings or machinery, to supplement working capital, or to start a new business. You are invited to discuss term financing with the IDB representative.

An appointment for an interview can be arranged by telephoning
632-7087
or in advance by writing to
idb INDUSTRIAL DEVELOPMENT BANK
151 Sparks Street, Suite 1012
Ottawa, Ontario. K1P 5E3
12-1c

MR. and MRS. BOB ROTHGEB, Mr. and Mrs. Eric Oke, Mr. and Mrs. Norman Wray, in partnership as
GLEN-ROW STUD
PRESENT
LORREY BOY



LORREY BOY, 15.2hh, Dark Bay Thoroughbred Stallion, 1963

This stallion has all of the classic features of the great Thoroughbreds—in miniature. His confirmation and beauty combined with his way of going and style make him an exceptional individual.
As for disposition, he's ridden by a fourteen year old girl!

Last year he was retired from the racetrack after winning 18 races. He should pass on his speed.

LORREY BOY will certainly pass on his class to every colt he sires, but should be especially desirable when crossed on good type western mares. He should sire excellent pony crosses too, to provide high-class junior hunters and show horses.

If you want a high-class western show horse, or a first-rate show pony, look at LORREY BOY!

Stud fees will be arranged on a private treaty basis, but will be negotiated around:

Thoroughbred Mares — $250
Other Registered Mares — $150
Grade Mares and Ponies — $100

Telephone 525-2592 or Write RR2 Green Valley, Ontario
14-1c

MILK

35c PER QUART

Delivered Fresh Daily

by MAPLE LEAF DAIRY

Tel. 525-1378

13-2c

TROPHEES BRAY TROPHIES

Open Tuesday, Thursday and Friday Nights

Engraving: 4c per Letter

Open Every Day Except School Bus Time

26 Clement Street, Alexandria Tel. 525-2393

8-6c

News from Here and There

LANCASTER

F. C. McLennan of Bainsville, formerly of the 2nd Concession of Lancaster, returned last week from a trip to Arizona and California.

Mr. and Mrs. Donald Ross and Bonnie, East Front, spent a week in Florida recently.

Mrs. James Sinnott spent a few days with her daughter, Mrs. Sprout, Mr. Sprout and family in Belleville.

Mr. and Mrs. Garry Hunter of Havelock, Cnt., visited his mother, Mrs. Ed Hunter and Mr. and Mrs. J. Greene last week.

Howard Snider has returned home after spending a week at Clearwater, Florida.

Mr. and Mrs. Robert MacRae have returned home after a visit to his sister Mrs. Robert Brett, and family at Moose Jaw. They also spent some time at Banff.

Miss Marilyn Theoret and Andre Maheu of Ottawa, spent the weekend at the home of her parents, Mr. and Mrs. Fern Theoret.

LOCHIEL

The sympathy of the community is extended to the relatives and friends of Arnold Vogan of Brantford, formerly of Lochiel, whose death occurred March 31st.

Mrs. Michael Fox and daughter Julie, Burlington, Ont., spent part of the school holiday with Mr. and Mrs. Edwin MacDonald. They also had Mr. and Mrs. James MacDonald, Tommy and Scott, Rexdale, Ont., on Sunday, on their way home from Acupulco, Mexico.

We are sorry to hear that Donald MacPhee is a patient in the Glengarry Memorial Hospital.

The members of the United Church choir, Kirk Hill, were hosts to the choirs of St. Columba, Glen Sandfield and East Hawkesbury on Thursday night at the United Church hall. It was a combined choir practice and fellowship evening.

McCRIMMON

(Intended for last issue)

A large crowd attended the Women's Institute St. Patrick Tea at the home of Mrs. Donald Fraser (The Tannery). Lucky winner of the quilt was Mrs. Dan J. MacDonell.

Our sympathy is extended to the family of the late John Grant whose death occurred in Cornwall, and who for many years lived at McCrimmon.

A number of 4-H Club girls from this area and their leaders were among those who enjoyed the Ice Capades at the Civic Centre in Ottawa.

Mrs. Alex J. MacMillan accompanied Mr. and Mrs. Myles MacMillan on a trip to Florida.

Mr. and Mrs. Peter Walsh took advantage of the school break to enjoy a trip to Spain.

Miss Kaye MacCrimmon, Montreal, is spending a couple of weeks with her sister, Mrs. S. Grant.

Mr. and Mrs. Gordon Bracken, recently returned from a visit to Jamaica, called on Mr. and Mrs. Stanford MacCrimmon.

Mrs. Ward Gowland visited with relatives in Newmarket for a couple of days.

KIRK HILL

Miss Beth Cameron, Montreal, spent the week with her uncle and aunt Mr. and Mrs. Robert Campbell and family at Laggan, and called on other relatives in the district.

Miss Lillian Campbell, Campbell Gillivray and Lyle Howes attended recently a Junior Farmer Conference in Toronto.

A Junior Farmer Broomball tournament was held in Maxville on March 31st. The Lochiel boys won first in the B Division with the Lochiel girls winning second in the B Division.

DALKEITH

Mr. T. W. Stocker called on Mrs. Stocker's mother Mrs. J. K. MacLennan one evening last week.

Mr. and Mrs. Alex Franklin, Mr. and Mrs. Charles Franklin and Tracy of Biggar, Sask., who were spending the week with relatives in the district visited Ken MacLennan's new saw mill.

Mrs. Melvin Terry, Mrs. Lloyd Howes and Mr. and Mrs. J. K. Munro spent a day in Cornwall.

Mrs. R. D. K. MacLeod spent a few days last week in Ottawa with her sons, Donald Norman and Raymond and their families. Mr. and Mrs. Donald Norman MacLeod and Gillian accompanied Mrs. MacLeod home and spent the weekend with Mr. MacLeod's father and brother George.

GLEN ROBERTSON

April showers bring May flowers. James Johnson, Ville d'Anjou, Que., renewed acquaintances here on Saturday.

Mrs. James D. R. MacDonald returned home after a sojourn in Montreal.

Mr. and Mrs. Charles Parsons, Saskatoon, Sask., his brother and

(Continued on page 9)



A man's home is his castle

- Reinforced insulated walls
- Double steel-framed floor
- Double door and windows
- 3 choices of furniture styles
- 7 models from 14' x 62' to 12' x 40'

Construction approved by CSA

PMC

Mobile Homes

No down payment — up to 10 years to pay

Real's Snowmobile & Mobile Trailer Centre

RR2 Green Valley, Ont., Brown House — Tel. 347-2189

A free chance on a 20" accu color portable TV on every mobile home bought before May 15th. Draw will be held at Real's Snowmobile Centre, May 15th.

14-tf

Finders...



Keepers

Find phone numbers faster

Find the number in your phone book. Jot it down and keep it for next time in your Personal Directory. (If you haven't got one, call our Business Office today for your free copy).

BELL CANADA **Bell Canada**

LET US HELP YOU

Design, Reconstruct

Remodel or Build

PALMASON LIMITED

GENERAL CONTRACTOR

RR5 Alexandria

Tel. 527-2091

10-4c

A complete Upholstering Service

DUBEAU Upholstering

69B Main St.

Free Pickup and Delivery

Work Guaranteed

Tel. 525-2235

14-4c

FRESH

Graded Eggs

Wholesale and Retail

Cedarcraig Farm

2nd Kenyon next to Glengarry Transport

Tel. 525-3517

25-tf

Elio G. Gualtieri O.D.

Doctor of Optometry

Every Saturday

8 a.m. to 6 p.m.

39 Main St. North

above Sauve Real Estate

For appointment Tel. any day from 8 a.m. to 6 p.m.

Tel. 525-1987

27-tf

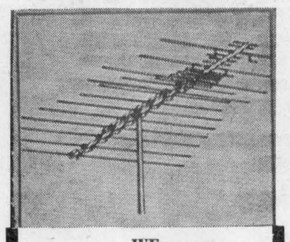

WE

SPECIALIZE

IN

ANTENNA and ROTOR

SALES and INSTALLATION

CLEMENT FURNITURE

Tel. 525-1267 Alexandria

9-tf

SEE US FOR THE BEST GIFT SELECTION IN TOWN

WEDDING DIAMOND SETS — WATCHES

We are authorized dealers for

Bulova — Accutron — Caravelle — Rodania and Timex Watches

WATCH and JEWELLERY REPAIRS

BRUNO PIGEON

13 Main North Alexandria

14-2c

HOME IMPROVEMENT BEGINS WITH **BUILDING SUPPLIES AND LUMBER**

FOR ALL YOUR BUILDING NEEDS

CONTACT

Lancaster Lumber and Fuel

Tel. 347-3486 Lancaster

ALL TYPES OF FUEL OIL

No. 1 and No. 2 — Also

DIESEL FUEL OIL

All types of heating and construction contracts arranged

THE ONTARIO DENTAL ASSOCIATION

LOW COST DENTURE CLINIC

Through the auspices of the Cornwall and District Dental Society, a low cost denture clinic is now in operation for the citizens of this area.

This service provides full upper and lower dentures at a standard fee of $180.

The low cost denture clinic is operated at:

402 Chemin de Montreal, Cornwall

Telephone 932-1942

This is the only denture clinic staffed by a professional dentist in the Cornwall district.

This service is provided by the Cornwall and District Dental Society on a voluntary basis and is not subsidized by government funds.

Sponsored by

The Ontario Dental Association

14-8c

ATTENTION GM TRUCK OWNERS

Knowing the importance of speedy repairs during truck breakdown, our service department is fully equipped to perform

FAST and EFFICIENT SERVICE

While our parts department has a large GM Truck Parts Inventory to eliminate all possible tie-ups

Roy's Garage (Green Valley) Ltd

Green Valley, Ont. Tel. 525-2300

10-12-14c

Auditors' Report - Township of Lochiel

To: The Members of Council, Inhabitants and Ratepayers of the Corporation of the Township of Lochiel.

We have examined the 1972 financial statements of the Corporation of the Township of Lochiel which are listed on the attached Index. Our examination included a general review of the accounting procedures and such tests of accounting records and other supporting evidence as we considered necessary in the circumstances.

In our opinion these financial statements present fairly the financial position of the Corporation of the Township of Lochiel as at December 31, 1972 and the results of its operations for the year then ended, in accordance with accounting principles generally accepted for Ontario municipalities applied on a basis consistent with that of the preceding year.

Seguin, Menard, Patenaude, Prefontaine & Cie
Chartered Accountants,
Hawkesbury, Ontario,
March 6, 1973.
Licence Number: 4388.

STATEMENT OF REVENUE AND EXPENDITURE
Year ended December 31, 1972

	1972	1971
Accumulated net revenue (deficit) at the beginning of the year	(15,458)	(3,108)
EXPENDITURE		
General government	27,871	26,643
Protection to persons and property	9,581	9,033
Public works	238,465	194,064
Sanitation and waste removal	2,209	2,261
Conservation of health	4,515	4,540
Social and family services		47
Recreation and community services	1,888	2,165
Community planning and development	2,940	90
Financial expenses	9,459	10,670
Education	119,195	84,920
Region or county—share of expenditure	64,789	64,021
	(480,912)	(398,454)
REVENUE		
Taxation	282,488	208,019
Contributions from other governments	154,324	161,927
Other	48,462	16,158
	485,274	386,104
Accumulated net revenue (deficit) at the end of the year	(11,096)	(15,458)
ANALYSED AS FOLLOWS:		
General revenue	(11,156)	(15,285)
Special charges	60	(173)
	(11,096	(15,458)

STATEMENT OF CAPITAL FUND OPERATIONS
Year ended December 31, 1972

Unfinanced capital outlay (Unexpended capital financing) at the beginning of the year	61,625	88,012
CAPITAL OUTLAY		
Capital expenditure:		
Public works	89,208	69,382
Transfers to others:	600	23,543
	89,808	92,925
CAPITAL FINANCING		
Long term liabilities incurred	600	23,543
Contributions from other governments	112,360	30,594
Contributions from the revenue fund	747	48,178
Other	17,801	16,997
	(131,508)	(119,312)
Unfinanced capital outlay (Unexpended capital financing) at the end of the year	19,925	61,625

CONSOLIDATED BALANCE SHEET
December 31, 1972

ASSETS		
CURRENT ASSETS		
Cash		7
Accounts receivable	91,218	53,261
Taxes receivable	102,915	131,087
Other current assets	96	
	194,229	184,357
Capital outlay to be recovered in future years	118,511	168,727
	312,740	353,084
LIABILITIES		
CURRENT LIABILITIES		
Temporary loans	124,842	170,613
Accounts payable and accrued liabilities	20,408	7,837
Other current liabilities		2,990
	145,250	181,440
Net long-term liabilities	98,586	107,102
Reserves and reserve funds	80,000	80,000
Accumulated net revenue (deficit) and unapplied capital receipts	(11,096)	(15,458
	312,740	35[illegible]84

NOTES TO FINANCIAL STATEMENTS
December 31, 1972

Note 1—CHARGES FOR NET LONG-TERM LIABILITIES

Total charges for the year for net long-term liabilities were as follows:

Principal payments	,11
Interest	5,02
	14,13

Of the total charges shown above $4,235 was paid from the revenue of the municipality and is included in expenditure, classified under the appropriate functional heading and $9,901 was recovered from benefitting landowners.

Note 2—BASIS OF CONSOLIDATION

The Consolidated Balance Sheet reflects the assets and liabilities of the revenue fund and capital fund of the municipality.

Note 3—NET LONG-TERM LIABILITIES

Total long-term liabilities incurred by the municipality and outstanding at the end of the year amount to: 98,5

Note 4—CAPITAL OUTLAY TO BE RECOVERED IN FUTURE YEARS

Some capital outlay does not represent a burden on general municipal revenues, as it is to be recovered in future years from other sources;

Special charges on benefitting landowners 83,0

News From Here And There . . .

(Continued from page 6)

wife, Mr. and Mrs. Eric Parsons, Verdun, Que., visited Mrs. Edith Morrison, Sadie and Bill Robinson on Thursday.

Mr. and Mrs. George A. Hope were visitors to Toronto last week.

Mrs. Annie Robinson, after spending some time visiting her immediate family in Belleville, Cobourg and Peterboro, returned to her home last week.

A speedy recovery is extended to Edna Laperle who is a patient in Hotel Dieu, Cornwall.

Teacher: "Tommy, how can you tell the difference between a male and female worm?"

Tommy—"The female doesn't signal when she turns."

DUNVEGAN

Visitors with Mr. and Mrs. J. Swan during the week were Mr. and Mrs. Arthur Fuller and Mr. and Mrs. Harold Alexander of Montreal.

Mr. and Mrs. Norman M. MacLeod spent Friday in Cornwall visiting their cousin, Donald Iver MacLeod, who is a patient in Hotel Dieu in Cornwall.

Communion Service will be held on Friday night and Sunday morning in Kenyon Presbyterian Church in Dunvegan.

Mr. and Mrs. Allistair Campbell and family spent Saturday night in Cornwall and visited Donald Iver MacLeod in Hotel Dieu.

Miss Heather Tenger, Joan Montgomery, Billy MacGillis, Murdie Clark, Louise Hart, John Loewen Jr. and Mrs. J. W. Kennedy spent the weekend in Dunvegan from Ottawa.

The community extend sympathy to the family of Mrs. Eddie Bickerstaff and also to the family of Mrs. Dan M. Stewart.

McCRIMMON

Mr. and Mrs. Walter Attridge of Montreal, spent the weekend at Rose Hearty farm.

Mr. and Mrs. Bridge and Mrs. Jack Dempsey of Montreal, spent Sunday with Mr. and Mrs. Keith McDonald.

Mr. and Mrs. Marcel D'Aoust and family spent Sunday with Mr. and Mrs. Henri D'Aoust of St. Bernardin.

Mrs. Rory MacGillivray has returned from Waterloo, where she spent the winter months with Dr. Royce MacGillivray. She is at present staying with Mrs. George Hayes and Steven of Ottawa.

Mrs. May McDonald returned home, after spending a few days in Toronto with Mr. and Mrs. Donald McDonald.

WI ST. PATRICK'S TEA

The March meeting of the McCrimmon Women's Institute met at the home of Mrs. Donald S. Fraser, this being the St. Patrick's Tea.

The President, Mrs. A. Lasalle opened the meeting with the repeating of the opening ode, Mary Stewart Collect and the Lord's Prayer in unison. She welcomed the members and friends who turned out today.

The motto "When a Horse Starts Kicking it Stops Pulling", was commented on by Mrs. V. Crowley. The roll call "Tell an Irish Joke or Pay a Fine". There were some Irish but the rest had to pay the penalty. (There were 25 members present with seventeen guests).

The minutes of the February meeting were read by Mrs. J. P. MacLeod, who also gave the financial report which was approved on a motion by Mrs J. Houseman and seconded by Mrs. Margaret MacPherson.

Mrs. Donald Fraser is to be the McCrimmon Women's Institute representative at the 25th Officer's Conference on May 1st, 2nd and 3rd which is being held at the University of Waterloo, Waterloo, Ontario. The theme is "When the freedom they wished for most was freedom from responsibility, then Athens ceased to be free and was never free again". Thank-you notes were read from members who had been ill and lost relatives.

Mrs. Lynus MacPherson reported on a district executive meeting which she had recently attended. The question arose if the members would prefer a rally instead of the visitation between the branches. They felt that it would take eight years to get over them all. The district annual meeting will be held in Lancaster on May 23rd.

The correspondence was dealt with in regards to courses we wanted to take and the replies in to Miss L. Holding by April 13th. A letter was also read from Mrs. H. Noblitt, president of the Federated Women's Institute of Ontario suggesting that each branch proceed to learn the metric system and how and where information could be obtained.

The ACWW will be held in Perth, Australia from October 8th-18th, 1974 with the theme being "A World To Share".

Mrs. J. P. MacLeod read a poem entitled Farm House Attic by Edna Jaques. Mrs. Fraser conducted a contest on tree parts which was won by Mrs. V. Crowley. A prize for the birthday nearest the meeting date was won by Miss Margaret McRae.

Mrs. S. Grant on behalf of the members and friends moved a vote of thanks to our hostess for the use of her home. A vote of thanks was also given to Mrs. Keith MacMillan and her helpers for the beautiful quilt which was later on raffled, the winner being Mrs. D. J. MacDonell, Dalkeith. It was moved that the proceeds of this be divided between the two halls where the meetings are held, Lochiel and McCrimmon.

The meeting closed by the singing of God Save the Queen.

A lovely St. Patrick Tea followed with Mrs. Sandy MacLeod having the lucky cup and Mrs. A. Lasalle the lucky chair.

The April meeting which is the annual meeting will be held at the home of Mrs. J. D. Benton. The roll call, paying fees.

MOOSE CREEK

(Intended for last issue)

Ewan Robertson of Calgary, Alberta, spent a portion of last week visiting with his parents, Mr. and Mrs. Cecil Robertson and with his brothers and their families.

Miss Janet Robertson, nurse-in-training in the Civic Hospital, Ottawa, spent the weekend with Mr. and Mrs. Earl MacNeil and family.

Mr. and Mrs. Brian Jackson and daughter, Kimberly of Chesterville, visited on Saturday evening with Mr. and Mrs. Lynden Campbell.

Miss Violet MacDiarmid accompanied Mr. and Mrs. Keith Beggs and family of Thessalon, Ont., on a recent vacation to Florida.

Mrs. Willis Grant of Maxville, visited with Mr. and Mrs. Keith Grant and family on Sunday.

Mr. and Mrs. Bruno Gibeault spent Saturday visiting with relatives in Cornwall.

Mr. and Mrs. Rejean Sabourin of Cornwall, visited on Sunday with Mr. and Mrs. Marcel Sabourin of Moose Creek West.

Mr. and Mrs. Adelord Emmell were recent visitors with his brother, Edgar Emmell and Mrs. Emmell at Casselman.

Mr. and Mrs. Herbert Robinson and family of Brockville, spent the weekend with Mrs. Hilda McRae.

Mr. and Mrs. Maurice Villeneuve are enjoying some time visiting with several relatives in Western Ontario.

Ernest Phillips spent the weekend with relatives in Montreal.

PRESBYTERIAN CHURCH HAD ANNUAL

The annual congregational meeting of Knox Presbyterian Church, Moose Creek, was held in the Schoolroom of the Church, with the Rev. Iver L. MacIver, Interim-Moderator presiding. The scripture lesson was in charge of Harvey J. Reichelt, student minister.

Rev. Mr. MacIver presided for the business portion of the meeting. Mrs. David Ross was appointed as secretary for the meeting. The following reports were received: The Session report by John K. MacLean, clerk; the board of management report by Sterling MacLean; the Women's Missionary Society report by Mrs. H. Reichelt and Mrs. Ezekiel Blair; the Ladies Aid Society report by Mrs. Fraser MacMillan, secretary and Mrs. Angus Bethune, treas.; Sunday School report by J. K. MacLean and Mr. H. Reichelt; cradle roll report by Mrs. Cecil Robertson, supt.; youth group report by Mr. Reichelt; Presbyterian record report by J. K MacLean; new electric organ report by Fraser MacMillan, chairman; the auditors' report by Mrs. Angus Bethune; the congregational treasurer's report by Mrs. David A. Ross.

The officers for the year 1973 are as follows: session, Rev. I. D. MacIver; interim mod., Harvey J. Reichelt, student minister; Charles E. Blair, Archie Buchanan, Alex McLean, Kenzie MacCuaig, Angus Bethune, John K. MacLean; board of management, Sterling MacLean, Ronald Buchanan, Beverly Robertson, Angus Bethune, Bernard Robertson, Neil K McCuaig, Alex McLean, Fraser MacMillan, Glenn McKay;. auditors, Mrs. Angus Bethune and Mrs. Stanley McKay; offering collectors, Fraser MacMillan, Donald McKay, Alex McLean, Beverly Robertson; ushers, Earl MacNeil, Sterling MacLean, Angus Bethune; organists, Mrs. Kenzie MacCuaig, Mrs. Archie MacGregor, Mrs. Stanley McKay, Mrs. J. Cecil Robertson; trustees, Earl MacNeil, Donald McKay and John K. MacLean. The Presbyterian record secretary, Ernest Phillips; flower committee, Mrs. Kenzie MacCuaig, Mrs. Norman McCuaig, Mrs. J. Cecil Robertson.

A letter was read regarding the budget allocation for year 1973 and by motion the same allocation as in former years was accepted. Correspondence was also regarding the 100th anniversary of the Presbyterian Church in Canada. Charles Blair, John K. MacLean, Mrs. David Ross and Mrs. J. Cecil Robertson were appointed a committee to prepare a report of our congregation during the past year.

During the year 1972, three beautiful communion chairs were dedicated on May 21st by Mr. H. Reichelt. The donors of same were members of the congregation in memory of relatives. On November 12th, a new electric Conn organ was dedicated. This organ was dedicated as a war memorial, and was purchased by the gifts of friends and the members of our congregation.

The meeting closed with Rev. MacIver pronouncing the benediction.

Lunch was served by Mrs. Fraser MacMillan, Mrs Angus Bethune and Mrs. H. J. Reichelt.

HOSTESS TO CHURCH MEETINGS

The March meeting of the members of the Women's Missionary Society of Knox Presbyterian Church, Moose Creek, was held in the home of Mrs. Lynden Campbell with an attendance of nine members and one visitor.

Mrs. Harvey Reichelt was leader for the meeting which was opened with an interesting reading on "Spring" by the leader. Mrs. Angus Bethune led in prayer. The responsive reading taken from Psalm 113 was led by Miss Violet MacDiarmid.

Mrs. Earl MacNeil gave the scripture lesson on the theme "It is good to give thanks unto the Lord". The Missionary Lesson was "The Life of Rev. Dr. John Buchanan", who was a missionary in India for many years. Mrs. Angus Bethune, president, presided for the business portion of the meeting. The minutes of the last meeting were read by Mrs. J. Cecil Robertson, who acted as secretary for the meeting. The roll call was answered. The treasurer's report was read by Mrs. Bethune in the absence of the treasurer.

Mrs. Lynden Campbell, supply secretary reported on the supply allocation for the year 1973 which was accepted. The April meeting will be held in the schoolroom of the church, April 5th, when Mrs. J. Fitzgerald of Maxville, will be the guest speaker. Mrs. Bethune thanked the hostess for her hospitality to the members.

Tel. 525-3353

GERRY DEXTRAS

BOOKKEEPING SERVICE, COMPTABILITE

TAX RETURNS, BUSINESS, FARMS, PERSONAL

92 Kenyon St. East — Alexandria, Ont.

7-tf

AUCTION SALE

2 TRACTORS, FARM IMPLEMENTS and FURNITURE, ETC.

LOT 9, 6th CONCESSION KENYON TOWNSHIP

2 miles west of Fassifern off Highway No. 34

Saturday, April 14th

1 P.M.

C.A. Allis Chalmers tractor; Allis Chalmers 2 furrow plow; 102 Massey-Harris tractor; rubber tired wagon and rack; 2 tractor double discs; land roller; manure spreader; 2 2-furrow trailer tractor plows; 2 set of sleighs; team mower; horse rack; 2 grain binders; bale elevator; walking plow; 1½ to 3 h.p. gas engine, good running order; cutter; cheap sleigh; fanning mill; single harness; chains; mail box; quantity used lumber; 4 tons scrap iron; Surge 2 single unit milker with motor, pump and piping for 22 cows; 400 bales hay; 75 lbs. alfalfa; 15 8-gal. milk cans.

FURNITURE: 3 tables; 2 double beds with mattress; single bed; quantity of kitchen chairs; 4 bureaus; 2 rangettes; old clock with weights; crocks; dishes, etc.

TERMS — CASH

ALBERT FAUBERT, Auct. Alexandria, Tel. 525-2182 — EUGENE ST. DENIS, Prop. Alexandria, Tel. 525-2411

Canadian Style Supper

BONNIE GLEN

Sunday, April 8th, 1973

5 p.m. - 8 p.m.

Maple Syrup Delicacies Featured as well as Glazed Ham, Country Style Fried Chicken, Meat Balls, Turkey Pot Pie, Cold Meats, Pancakes and Apple Pie with Maple Syrup.

All you can eat. Adults $2.49, children $1.50

Music All Evening by Sylvester MacDonald and His County Clansmen

DANCING DEMONSTRATIONS BY THE MacCULLOCH DANCERS

14-1c

AUCTION SALE

ANTIQUES, TOOLS, FARM EQUIPMENT

The undersigned will offer for sale by public auction the following, at

BERWICK, ONT.

1 mile east of Berwick on County Road No. 9, 2½ miles north-east of Finch off Highway 43

Wednesday, April 18th

10 a.m.

ANTIQUES: Horse cutter; 2 occasional chairs; newly upholstered 3 piece parlor suite; buffet; rocking chairs; dining room table; breakfast set, 4 chairs and table; trunks; baskets; cheese boxes; 2 sewing machines; copper boiler; 3 windows before 1800; pair rolling frosted glass doors; shovels; covered wagon stove; 3 box stoves; 12 foot iron gate; matching 4 foot gates; complete commode set; picture frames; sealers; insulators; coal oil lamps; extra chimneys; iron bean pot; decanter and bottles; cooler cans; smoothing irons, complete; 24 sterescope cards; walking canes; knitting machine; coal shuttle; assortment of dishes; several odd chairs; several mirrors; 4 beds, 2 complete; matching bed; vanity and chest; office chair; single cot; wooden pulleys.

TOOLS, ETC.: Blacksmith tools; brick layer's hammers and trowels; several sets of wrenches; socket sets; shovels; pick axes; windows; quantity of fork rope; snow fence; nails; steeples; telephone wire; bits; braces; square washers; carpenter tools; 12 new tire tubes, 5.50-5.75 6-16; 5 h.p. electric motor; ¼ h.p. electric motor; large barn jack; 1 long and 1 short step ladders; 36 ft. extension ladder; 30 ft. extension ladder; 8 panel doors, complete; water tanks; 5 gallon pails; work shop cupboard; 2 work tables; folding shop table; 200 gal. water tank on 4 steel wheels; 60 gal. butter churn; large cream separator; 3 8-gal. cans; 30 1¼" curing shelves; coal brooder stove; set of truck chains; brass couplings; assortment of pipe; steel wheelbarrow; 100 ft. engineer's steel tape; grindstone; boom chain; sink toilet bowl and tank; 2 white ranges; oil heater; meat saw; 2 reclining lawn chairs; 2 flares; new 22 rifle; ammunition 22 shells and 30 m2 shells; silver trophies; electric heater; clock and iron; power washer; hydro pole; cistern pump. Many articles too numerous to mention.

TERMS CASH or CERTIFIED CHEQUE

AUCTIONEER'S NOTE: Please take note starting time is 10 a.m. Antiques will begin to be sold at 1 p.m., many articles are not listed, lunch will be available, plan to attend.

JOHN A. MacLENNAN, Auct. Maxville. Tel. 527-5496 — HARVEY CASSELMAN, Prop. Berwick, Ont. Tel. 984-2837

GLENGARRY DISTRICT HIGH SCHOOL PRESENTS THEIR

Second Annual Athletic Night

L'ECOLE SECONDAIRE REGIONALE GLENGARRY PRESENTE SA

Deuxieme Soiree Athletique

featuring — y figurant

BADMINTON, FENCING, WRESTLING, CREATIVE DANCE, FOLK and SOCIAL DANCE TROPHY PRESENTATIONS

Thursday, April 12th

8.00 P.M.

ADULTS 50c — STUDENTS 25c with I.D. Cards

14-1c

Glengarry Meat Packing

ABATTOIR

ATTENTION TO FARMERS

There will be no charge on beef killing for 400 lbs. and over dressed weight if cut and wrapped at our plant.

WEEKEND SPECIAL

GREEN BACON	lb. 59c
PORK SHOULDERS	lb. 69c
PORK SPARE RIBS	lb. 79c
BLOOD-PUDDING	lb. 49c

All Meat Government Approved

CLAUDE BOURDEAU, Prop.

North Lancaster — Tel. 347-2616

PROCLAMATION

Weight Watchers Week

Everything you always wanted to know about the Canadian Family Meal Plan and were afraid to ask.

In appreciation for the opportunity to help observe Weight Watchers Week, and

In recognition of the importance of weight reduction and nutritionally-sensible eating among all citizens,

I therefore cordially invite members of the general public to attend Open House at all classes of Weight Watchers of Ontario Limited at no cost or obligation during Weight Watchers Week, April 8-14, 1973.

Sincerely,

Adelaide Daniels, Founder

Weight Watchers of Ontario Limited

491 Lawrence Avenue West, Toronto

Member of the Canadian Association of Organizations for Weight Watchers

There is a class in your area:

ALEXANDRIA

Wednesdays, 7.30 p.m.

St. Joseph's School

TIP

TURN IN A PUSHER

Call 525-1714

Don't give your name

This is completely anonymous

1-tf

MacGILLIVARY'S Outfitters

315 Clark Ave., Cornwall

Tel. 933-4867

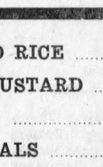

BAGPIPES HIGHLAND SUPPLIES TARTAN by the yard

Anything Scottish we have it

20-22-tf

LOUGH, LEWIS & ASSOCIATES

CHARTERED ACCOUNTANTS

37 Main St., Alexandria, Tel. 525-1585

Cornwall Tel. 932-8691 — Chesterville Tel. 548-2092

9-tf

LOIN PORK CHOPS	lb. 1.19
PORK TENDERLOIN PORTION	lb. 99c
GREEN BACON	lb. 69c
TURKEY LEGS	10 lb. box 3.99
BULK SAUSAGE	lb. 69c
BULK WIENERS	lb. 69c
PORK SPARE RIB	lb. 79c
T-BONE WING STEAK	lb. 1.69
UNCLE BEN CONVERTED RICE	32 oz. 69c
FRENCH'S PREPARED MUSTARD	16 oz. 25c
BEE HIVE CORN SYRUP	3 lbs. 59c
SUN UP ORANGE CRYSTALS	pk. of 5 89c
SURF LAUNDRY DETERGENT	5 lb. box 1.29
RICE KRISPIES	17 oz. 55c
AYLMER TOMATO CATSUP, 15 oz.	3 for 1.00
PEPSI and 7-UP, family size	5 for 1.00
CHUN WING BEEF CHOW MEIN	2 lbs. 8 oz. 99c
FRONTENAC ICE CREAM	½ gal. 99c
BANANAS	lb. 12c
SUNKIST ORANGES, size 180	2 doz. 99c
TOMATOES, size 7/7	3 lbs. 1.00
CANADA NO. 1 CARROTS	3 lbs. 29c

LEFEBVRE'S

FOODORAMA

64 LOCHIEL ST., ALEXANDRIA

TEL. 525-3501

Immunization Clinics and Child Health Conference

The St. Lawrence and Ottawa Valleys Health Unit will hold Monthly clinics for infants and pre-school children as below:

These clinics are to be held every month except August:

DAY OF EACH MONTH	TOWN	PLACE	HOURS
2nd Tuesday	Hawkesbury	St. Dominique Church	1.30-3.00 p.m.
4th Tuesday	Hawkesbury	Presbyterian Church	1.30-3.00 p.m.
3rd Tuesday	Plantagenet	Municipal Hall	10.30-11.30 a.m.
	Alfred	St. Victor School	1.30-2.30 p.m.
1st Thursday	Casselman	Medical Centre	1.30-3.00 p.m.
2nd Thursday	Rockland	Health Unit	1.30-3.00 p.m.
4th Thursday	Alexandria	Convent Maria Goretti	1.30-2.30 p.m.

ADDITIONAL CLINICS WILL BE HELD AS BELOW

	MAY JUNE JULY	SEPT OCT. NOV.	
1 Tuesday	L'Orignal	St. Jean Baptiste School	10.30-11.30 a.m.
	St. Eugene	Notre Dame de Fatima School	1.30-2.30 p.m.
1st Thursday	Embrun	Church Hall	10.30-11.30 a.m.
2nd Thursday	Bourget	Sacre-Coeur School	10.30-11.30 a.m.
4th Thursday	Glen Robertson	Notre Dame de l'Assomption School	10.30-11.30 a.m.
3rd Friday	St. Isidore	St. Isidore School	10.30-11.30 a.m.
	Vankleek Hill	St. Gregoire School	1.30-2.30 p.m.

MOTHERS: WHY NOT CLIP THIS OUT?

1—Coming Events

CROCKINOLE and taffy party at Kirk Hill United Church Hall, April 7, 8 p.m. Sponsored by Kirk Hill United Church Young Peoples. Adults 75c, children 50c. Everyone welcome. 13-2c

THE Glengarry Pipe Band Spring Concert and Dance, featuring the "Celts", Maxville Hall, April 21st at 8.30 p.m. Admission $1.50 at the door, or $1.25 advance sale at the Hub, or Danskin's. Children 75c. 13-4c

THE next meeting of the Glengarry Historical Society will be in the cafeteria of GDHS on Thursday, April 5th at 8.30 p.m. Panel discussion by group of high school history students. Everyone welcome. 13-2c

SEVENTH
ANTIQUES SHOW
and SALE
WED., APRIL 11, 1973
10 a.m. to 9 p.m.
Luncheon from
11.30 a.m. to 1.30 p.m.
Supper Served from 6 to 8 p.m.
THURSDAY, APRIL 12, 1973
10 a.m. to 6 p.m.
Luncheon from ..
11.30 a.m. to 1.30 p.m.
— SNACK BAR —
Admission: One Dollar
Sponsored by
LACHUTE UNITED
CHURCH WOMEN
in the Church Hall
Main Street, Lachute, Que.
13-1c

COMING EVENTS
AT THE
GREEN VALLEY
PAVILION
For Reservation
Tel. 525-1079 or 525-1255

WE have the Centennial Room available for meetings, dinners following funerals, events scheduled at last minute to meet everyone's budget.

FRIDAY, April 6th—Alexandria Men's Broomball Border League trophy night. Norman Chabot Orchestra Lunch and refreshments.

SATURDAY, April 7th—Friends and relatives are invited to a mixed party in honor of Sidney Cooper and Johanna Brunet at the Green Valley Pavilion. Alley-Kats Orchestra. Lunch and refreshments.

FRIDAY, April 13th—Boy Scouts' Banquet.

SATURDAY, April 14th—Mr. and Mrs. Bruno Legault and Mr. and Mrs. Laurent Levac cordially invite all friends and relatives to a wedding reception in honor of Mr. and Mrs. Rolland Legault (nee Suzanne Levac) at Green Valley Pavilion. Norman Chabot Orchestra. Lunch and refreshments.

SATURDAY, April 21st—Private banquet, bowling trophy nite.

COMING EVENTS
AT THE
BONNIE GLEN
For Reservation
Tel. 525-3078 or 525-2646

SATURDAY, APRIL 7th

MR. and Mrs. Rheal Lalonde, Apple Hill and Mrs. Elizabeth Hehn cordially invite you to a wedding reception in honor of Mr. and Mrs. John Hehn (Yolande Lalonde) at Bonnie Glen, Four Sons' Orchestra. Lunch and refreshments. Everyone welcome.

SUNDAY, APRIL 8th
ENJOY our Sunday Supper to the music of Sylvester MacDonald and his County Clansmen, as well as the MacCulloch Dancers. Maple Syrup Time Supper.
Menu; Maple Syrup, Glazed Ham, Country Style Fried Chicken, Meat Balls, Turkey Pot Pie, Cold Meats, Pancakes and Maple Syrup and Apple Pie and Maple Syrup. All you can eat.
Adults $2.49; Children $1.50

SATURDAY, APRIL 14th
UNITED Counties First Annual Maifest. Featuring the Bavarian Trio, Schuhplattler Dancers and "Miss Maifest 1972. Admission 2.50, includes buffet. Just like a night in the old country.

SUNDAY, APRIL 15th
SUPPER music by Yvon at the organ.

Eric and Amy (Bellis) Ley invite you to a mixed party in honor of their son Tim and Patricia Stevens at
BONNIE GLEN, Alexandria
FRIDAY, APRIL 13th, 9 p.m.
Music by
Sylvester MacDonald and his County Clansmen
Refreshments and Lunch
Tickets may be had by calling 347-3417
14-1c

WANT ADS
DON'T COST
—THEY PAY!

1—Coming Events (Continued)

A mixed party for Irene Valade, daughter of Mr. and Mrs. Mathias Valade and Hubert Cheffer, son of Mr. and Mrs. Bruno Cheffer at the Royal Hotel, Cornwall, on April 7th. Nowickyj Orchestra. Lunch served. 14-1c

DANCE party on Saturday, April 14th from 9 p.m. to 1 a.m. in St. Joseph's Centre, Lancaster. Alley Kats Orchestra. Buffet Lunch, refreshments, admission 1.50 per person, sponsored by Lancaster Recreation Committee. 14-2c

MIXED party in honor of Denise Quesnel and Serge Titley, Saturday night, April 14, 1973. Chez Paul, Hotel Union, Dalhousie. 14-2p

YOU are cordially invited to a mixed party in honor of Miss Martha Paquette, daughter of Mr. and Mrs. Cyril Paquette, Apple Hill and Maurice Michaud, son of Mr. and Mrs. Edmond Michaud, Maxville, on Saturday, April 14th, 9-1 in Moose Creek Hall. Orchestra, Family Image. Lunch served. 14-2c

REGULAR meeting of Glengarry Association of Mentally Retarded will be held in Harmony Glen School on Wednesday, April 11th at 8.15 p.m. 14-1c

SD & G Federation of Women Teachers are holding a superannuation meeting at which James Causley, Director of the Superannuation Commission, Toronto, will be the guest speaker. This meeting is open to all teachers, educators and retired teachers. Wednesday, April 11th, 1973 at 7.30 p.m., CCVS, Cornwall. 14-1c

2—Births

KILLORAN—To Mr. and Mrs. Pat Killoran (nee Lynda Loughran), Alexandria, at Glengarry Memorial Hospital on Wednesday, March 28th, 1973, a daughter, Tammy Marie.

LEROUX—To Mr. and Mrs. Claude Leroux (nee Pauline Paquette) Alexandria at Glengarry Memorial Hospital, Saturday, March 10th, 1973, a son, Marc, 9 lbs. 15 oz., a brother for Chantal and Danielle.

SLATER—To Mr. and Mrs. Glen Slater (nee Pauline Viau) Alexandria, at Glengarry Memorial Hospital on Thursday, March 29th, 1973, a daughter, Julie.

THAUVETTE—To Mr. and Mrs. Ernest Thauvette (nee Micheline Lapierre) Alexandria, at Glengarry Memorial Hospital, on Thursday, March 29th, 1973, a son, Eric, 6 lbs.

7—Card of Thanks

BRODIE—Sincere thanks to relatives, friends and neighbors, for their visits, while I was a patient at the Glengarry Memorial Hospital. Special thanks to Drs. Bourdeau and Nadeau The hospital staff, nurses and orderlies and the kitchen staff for their kindness on remembering me on my 80th birthday.
—McKenzie Brodie,
Alexandria. 14-1p

DEREPENTIGNY—We wish to express our deepest thanks to all our friends, relatives and neighbors for flowers, mass cards, and sympathy extended to us at the time of the loss of a dear husband and father, Mederic deRepentigny. Special thanks to Drs. Bourdeau and Nadeau, Glengarry Memorial Hospital staff, FFCF, KC, Father R. Dube and Marcoux Funeral Home. These many acts of kindness will never be forgotten by his wife Yvonne and family.
Maxville. 14-1p

MUIR—To our many friends we extend our sincere thanks and appreciation for the many acts of kindness, messages of consolation and sympathy, spiritual and floral tributes in the loss of a beloved husband, father and grandfather William Lawrence Muir. We especially thank Rev. F. A. Sorensen and Rev. I. D. MacIver and the Munro and Lougheed Funeral Home.
—Mrs. Katherine Muir and family. 14-1c

SABOURIN—Sincere thanks to relatives and friends for visits, gifts and cards while I was a patient in Glengarry Memorial Hospital. Special thanks to Dr. Bourdeau, nurses and staff and Alexandria Branch Canadian Legion.
—Laurier Sabourin,
Alexandria. 14-1p

SABOURIN—Sinceres remerciements a tous les parents et amis pour visites, cadeaux et cartes lors de mon sejour a l'Hopital Glengarry Memorial. Merci specialement aux Dr. Bourdeau, gardes-malades et personnel, aussi Alexandria Branch Canadian Legion.
—Laurier Sabourin,
Alexandria. 14-1p

8—In Memoriam

FILION—In loving memory of a dear husband Josephus Filion who passed away April 5th, 1965.
O happy hours we once enjoyed,
How sweet their memory still
But death has left a loneliness
The world can never fill.
—Always remembered by his wife, Alice.
Green Valley. 14-1p

MUNROE—In loving memory of a dear husband and father Thomas Claude Munroe, who passed away April 5th, 1971.
—Ever remembered by his wife, Margaret and sons, Tom and Bill, Vankleek Hill. 14-1p

MacCALLUM—In loving memory of a dear father and grandfather Malcolm MacCallum who passed away April 7th, 1968.
Not just today, but every day,
In silence we remember.
—Sadly missed by Hazel, Alex and grandchildren,
Alexandria. 14-1p

CAREY—In loving memory of a dear father and grandfather, Thomas Carey, who passed away, April 2nd, 1960.
Love's greatest gift, Remembrance
—Ever remembered, Rita, Lawrence, Carey and Karen,
Alexandria. 14-1c

8—In Memoriam (Continued)

CAREY—In loving memory of a dear father and grandfather Thomas Carey, who passed away April 2, 1960.
It's not the words, they are but few,
It's the loving memory we keep of you.
—Always remembered by Jean, Gerard and grandchildren,
Alexandria. 14-1c

REEVES—Our prayers in memory of a dear sister Bertha who passed away April 9th, 1968.
The day will end and the sun will set,
But the ones who loved you will never forget.
—Sadly missed and always remembered by sister, Mrs. Salyme Brunet,
Verdun. 1-41c

9—Personal

FOUGERE Meat Shop, sides of Western Beef, also Pork, home smoked bacon and ham. Sale and processing. St. Andrews West, Ont. Tel. 933-4882. 14-13p

GENEALOGICAL research done in Glengarry County, Ontario, for both church and land records, at moderate rates. Write Alex W. Fraser, RR1 Lancaster, Ont. K0C 1N0. 14-2c

STOP. Don't throw it away. It may be of some value to us. Call Big Wheel Antiques, Highway 43, 6 miles west of Alexandria. Tel. 527-2308. We wish to thank all those who have already called. 11-5p

WILL make home baked wedding, anniversary and birthday cakes and assorted pastries. Mrs. Harry Shott. Tel. 527-5776. 11-tf

WE pick up and pay for dead and disabled horses and cows. Tel. 874-2308, John D. McMeekin, Dalkeith, licence No. 174-C-69. 1-tf

INCOME Tax returns completed. Call Maurice Lemieux, day 525-1330, nights 525-2008. 8-tf

APPLE Orchard Flea Market, reopening for the 1973 season, Sunday, May 6th. Antiques, Crafts, Stamps, Coins, etc. 6 miles west of Alexandria on Highway 43, 10 a.m. to 6 p.m. every Sunday until Oct. 27th. Admission free. Dealers write Box 895, Alexandria, Ont., for rates. Some space still available. Sales tax will be remitted for all neighboring Quebec dealers without Ontario permits. We reserve the right to refuse unsuitable merchandise. 13-4c

PERMANENT nair removal by trained specialist, Studio Pauline Electrolysis. Private location, 2 miles north of Alexandria, Highway 34. Free consultation, Tel. for appointment and information, 525-1104 or 525-2296. Mrs. Pauline Slater. 40-tf

FOR sale and service on Singer machines and other makes. Free estimate, call Mrs. R. Main, Alexandria. Tel. 525-1460. Also we have good trade-ins from $24.95 up. Singer Co. of Canada Ltd., Hawkesbury, Ont. 632-2983. 9-tf

GLEN Guns, Peter St., Maxville, for the best in rifles, shotguns, revolvers, pistols, scopes, mounts, accessories. We buy old or antique guns or pistols. Tel. 527-2153. 20-tf

NIELSEN'S LANDSCAPING
and GARDENING
Clean Ups, Removal, Patio, Hedges
Tree Cuttings, Lawn Service, etc.
NIELS NIELSEN
RR2 Alexandria Tel. 525-3209
14-1c

DR. J. H. A. SENECAL
DENTAL SURGEON
8 Main St. North, Alexandria
Tel. 525-1766
51-tf

ALEXANDRIA
DRIVING SCHOOL
BILINGUAL
For information or appointment
Call 525-1269
G. J. Imbeault, Prop.
14-tf

DR. L. J. ROMAN
Will be absent on Holidays
From MARCH 31st
To APRIL 15th
inclusive

Attention Farmers!
Yes you receive the best prices
For your sick, crippled and dead animals, at our new plant presently in operation in St. Albert
MACHABEE ANIMAL FOOD LTD.
St. Albert, Ontario
24-hour service—7 days per week
We do not use collector agents
Permit No. 242-RP-71 receiving
330-C-71 Collection
TEL. COLLECT
CRYSLER 613-987-2818
34-tf

10—Lost — Found

LOST, a pair of crutches, in Glen Robertson, Friday. Needed by child. Please return to News Office or Tel. 525-2020. 14-1c

12—Articles for Sale

FOR sale travel trailers new and used, St. Andrews Travel Trailer, St. Andrews, Ont. Tel. 613-932-1478. 14-13c

WEDDING gown, size 13, with veil and accessories, Tel. 525-2841. 14-1p

ALL household furniture must be sold, living room, kitchen, bedrooms, beds, dressers and some good antiques. Weekends, 874-2197. 14-4c

CONSEW Factory Sewing Machine in new condition. Tel. 525-2390 after 4.30 p.m. 14-2p

12—Articles for Sale (Continued)

SEVEN-UP cooler, with 3 sliding doors; electric French fryer, single; arborite counter; Silex stove 3 elements; 2 new commercial toilet seats. Fern Rozon, Glen Robertson. Tel. 874-2227. 14-3c

FOR sale 7 month old 13.3 cu. ft. Roy fridge; 7 month old Roy stove with continuous clean oven; 6 month old crushed velvet chesterfield set. Tel. 525-1642. 14-1c

1971 Bombardier Mini-Cross bike, 4 gears, 50 cc, can be licensed, must be seen, call Maurice, 874-2604. 14-1c

1 Candle Cassette player, with 2 speakers, Tel. 347-3249. 14-1c

FOR sale refrigerator "Roy" 12 cu. ft. in very good condition. Tel. 525-1491. 13-1p

14 ft truck box with good tarpaulin for sale. Removeable racks, contact Paul Poirier, 525-1433. 13-2c

FOR sale, heavy log chain, tow cable, fire extinguisher, sump pump, oil lamp, buffalo robe, fuel can and funnel and man's fur coat. Tel. 525-2243. 13-3p

TAYLOR floor safe, in good condition. Contact The Glengarry News, 525-2020. 6-tf

YVON LEVAC, M.H.B.
26 RUE JEAN — 525-1468
ALEXANDRIA, ONT.
OFFERS YOU A SAVINGS
FROM 35% to 45% OFF
SUGGESTED RETAIL PRICES
- DIAMOND RINGS
- WEDDING BANDS
- GENUINE STONE RINGS
- 14K CHARM BRACELETS
- 14K GOLD CHARMS
- 10K GOLD NECK CHAINS
- 10K GOLD STONE RINGS

OPEN EVENINGS
For a more personalized service make an appointment
YVON LEVAC, M.H.B.
26 RUE JEAN — 525-1468
ALEXANDRIA, ONT.
9-tf

14—Autos for Sale

1964 Console Cortina, 4 cylinder, standard transmission with 1973 plates, to be sold as is at a reasonable price; also a wedding dress size 7. Call 525-2604. 14-1c

CORTINA 1968, very good condition. Tel. 525-1522. 14-2c

1966 Pontiac Parisienne for sale, tudor hardtop, auto., PS, 283 V8 with mechanical fitness. Tel. 525-2514. 14-2c

1971 Dodge Demon, V8, 318, 29,000 miles, bucket seats, automatic, vinyl top. Tel. 525-3695. 14-1p

FOR sale, new double exhaust Walker mufflers to fit any car. Tel. 525-1020. 14-1p

1963 International slant 4 stick shift Scout pick-up, in good condition, perfect for a dune buggy. Apply Fred Leroux, Apple Hill. Tel. 527-5672. 14-2c

1971 Chrysler 30,000 miles. Tel. 525-1309. 13-2p

14A—Boats and Motors

FOR sale, 16 ft. square stern green fiberglass freighter canoe with oars and cushions like new. $150. Also 5 h.p. Mercury outboard motor 1971 like new, used 25 hrs. $250. Call 525-3208. 14-1c

WANTED, motor for boat from 1½ to 4 h.p. Tel. 525-3464 or 874-2425. 14-1c

15—Farm, Garden Produce

1,000 bales of hay, good quality. Tel. 874-2238. 14-1c

FOR sale quantity of grain Mrs. Alcide Taillon, RR1 Dunvegan. Tel. 525-3280 or 527-5330.

SMITH'S Greenhouse, 96 Kenyon St. East, vegetables are better fresh from your garden. Try some of the varieties which have proven good for this area. Seeds of these varieties are available in small quantities. Hours 9 to 11 a.m. and 2 to 4 p.m. 14-3p

FOR sale, seed oats, Stormont, Mr. Alex MacMillan, 525-1721. 14-2c

FOR sale quantity of baled hay, 538-2321. 14-1c

8 ft. cedar posts for sale, Tel. 525-3425. 14-2c

700 bales of good hay for sale. Best offer, weekends, 874-2197. 14-4c

APPROXIMATELY 2500 bales good hay. Contact Everett Nixon, RR1 Dalkeith. Tel. 525-2843. 14-tf

FOR sale quantity good quality hay, 1972 crop. Tel. 525-3109. 14-2c

FOR sale 2000 bales of hay and straw and oats. Tel. 874-2074. 14-1p

PASTURE wanted by May 1st, for 25 heifers, must have good fences and water. MacCulloch Bros., RR1 Apple Hill, Tel. 528-4470. 13-2p

FOR sale 2,500 bales of hay, 1971 and '72 crop. Tel. 525-1007. 13-2c

ATTENTION farmers. For all your seed requirements of grain and forage seeds, also Pioneer and P.A.G. seed corn. Contact R. M. Roy, agent for Howick Seed Ltd., Lancaster. Tel. 347-3304. 12-3c

FOR SALE
HAY and PASTURE MIXTURES
For Greenlands
OTTO SCHLEISSNER
Williamstown
Tel. 347-2316
14-2p

16—Poultry Livestock

5 year old gelding, buckskin, broken English, 16 hh. Apply to John Peters, Lancaster. Tel. 347-2665. 14-1c

FOR sale two service age Holstein bulls, EBI sires, also 1 7-month old registered bull sired by Rockman. Archie D. MacGillivray, Dalkeith. Tel. 525-3595. 14-1p

FOUR open Holstein heifers, 2-years old, also 3 bull calves, one-year. Contact Samuel Cadieux, RR2 Dalkeith, Tel. 874-2132. 14-2p

DARK bay gelding saddle type, four white feet, blaze on face, quiet, green broke. Year old buckskin quarter horse. Tel. 525-2695. 14-1c

FOR sale Shetland pony mare. Tel. 874-2787. 14-1c

WANTED, heifers of all ages, young cows, open or bred, also beef cattle. Apply to J. P. MacDonell, 525-3373. 13-tf

HENS for sale, 75c each, Maurice O'Connor, Green Valley. Tel. 525-1861. 13-2c

FIRST calf fresh Holstein heifer, with heifer calf. Contact Marinus Verkuylen, RR1 Lancaster. 13-2c

FOR sale, five Hereford heifers, one yr. old, Howard Noble, St. Eugene, 674-5268. 13-2c

PROFITABLE business. Wanted new rabbit growers We pay 50c a lb. for good 4½ to 6 lb. fryers. Also all types of rabbit equipment for sale. M. Labelle, 737 Laflin St., Cornwall, Ont., just off Brookdale. Tel. 933-0024. 12-3c

NOTICE
Get the best price for your SPRINGERS or FRESH MILK COWS
Sell Them At
GLENGARRY COMMISSION AUCTION
LANCASTER
EVERY MONDAY AT 2.30
Tel. 347-2421 — 931-1307
5-tf

19—Pets for Sale

PUPS for sale, black and tan hound pups, 1 male, 3 females, out of good running stock. Tel. 525-2771. 14-2c

SEVERAL two-month-old puppies, to give away to good homes. Contact Keith MacMaster, Laggan West, 525-3396. 14-2c

OLD English sheep dog, Cocker Spaniels, Labrador Retriever, Boxer, Boston Terrier and Doberman Pinscher. Contact Prieur Kennels, Reg'd. South Lancaster. Tel. 347-3420. 5-tf

20—Farm Machinery

OLIVER 475, 5-furrow plow, 16 inch bottoms, automatic reset, perfect condition, contact Lloyd or Ron McRae, Bainsville, 347-2901 or 347-2698. 13-1c

WANTED to buy, chisel plow, Mrs. Alex MacMillan, 525-1721. 14-2c

GREY Ford tractor 3 speed hydraulic, runs good, lights, 1969 Dodge Monaco HT, auto., V8, only 42,000 miles, also 1966 Ford 6, as is $250. Sterling Myers, Tel. Avonmore 346-5523. 14-3p

JOHN Deere 40 h.p. tractor, bale loader to fit front end loader, Ford hay conditioner, R. B. Marr, 874-2429. 14-3c

WHEEL horse tractor 8 h.p. 12 h.p. automatic. Case tractor, 12 h.p. automatic. All equipped with snowblower and lawn mower. Tel. 932-1478. 14-3c

STEEL steps with railing and platform about 15 feet, passed Fire Escape Inspection, also 2 warehouse heavy hand trucks in good condition. Tel. 348-2554. 13-2c

THREE furrow plow 12"; market sharing quota 141,566 lbs. Tel. 874-2297 or 525-2103. 12-3c

FOR sale seed cleaning and grading equipment with all motors, belting and pulleys. Tel. 613-347-2554. Not available on Sunday. 12-3c

21—Real Estate

THREE apartment brick building with attached machine shop, could be sold with or without machinery. Very clean, large lot. Situated at south end of village. Call or write Rene Lortie, 932-1718 representing Charles Giroux Realtor 932-3810, 1617 Pitt St., Cornwall. Ontario. 11-4c

E. Vaillancourt
REAL ESTATE BROKER
ALEXANDRIA, ONT. 525-3641

LAKE ST. FRANCIS: Lancaster area, winterized 3 bedroom electrically heated cottage 3 yrs. old. Has electric heating, 4 pc. bath, modern kitchen, living and dining room combined overlooking the lake, brick exterior and surrounded by pine trees. Partially furnished and immediate possession. Enjoy boating, swimming and fishing in Lake St. Francis all this summer, buy this property now. Reasonably priced.

WILLIAMSTOWN AREA, 148 acre farm with modernized home, barn, and stable and other buildings, all conveniences, about 30 acres bush. Reasonably priced. Immediate possession. Terms.

ALEXANDRIA: Three bedroom electrically heated home with carport and partially heated basement. Possession to be arranged. Reasonably priced.

INQUIRIES solicited on the above and our many other fine listings.

THINKING OF SELLING? Contact one of our professional sales personnel, no obligation; we have sold many others and can sell yours too.

Richard Vaillancourt	525-3419
Jean Menard	525-2769
Raymond Legault	525-1165
Eldege Vaillancourt	525-3641
Leonard MacLachlan	347-2026

21—Real Estate (Continued)

SAUVE
REAL ESTATE LIMITED
(REALTORS)
39 MAIN ST. NORTH
ALEXANDRIA
613-525-2940

NEW home on West Boundary Road, size 27'x36'. 3 bedrooms. Price $21,000.
SMALL farm 28 acres, home 28x18, 2 storey garage, small barn, garage, $11,000 total price.
19 Catherine St. East, 2 storey home, on lot 34x63.
CORNER of St. George and Margaret, lot approx. 60x132, older 2 storey home, clapboard exterior, $8,500.
MANSION type brick home, highest land spot in Alexandria, very large corner lot. Priced at $32,500.
VILLAGE HOMES
APPLE HILL sculptured cement block 2 storey home 27'x36', plus added part, 5 bedrooms, priced at $25,000.
COUNTRY HOMES
LANCASTER, Highway 2. Landscaped lot, good home, $2,000 down payment.
KENYON Township 3 miles to Alexandria, bungalow on 1 acre lot, small apple trees. Price $12,000.
COUNTRY HOME on 2 acres land, you would have to dig your own well or septic tank. But new forced air oil furnace, electricity for heavy duty stove. Priced to sell at only $5,500.
MANSION type home near Cornwall with 253' on Lake St. Francis. Would have to be seen to be appreciated, $5,500.
COTTAGES
2½ acre treed lot and beautiful cottage on Raisin River, $23,000.
DOUBLE lot on Tree Haven 100' by 188' and 188' by 165'. Plus cottage built in 1969, size 24'x32'. 3 bedrooms, bathroom and complete septic system.
2 small cottages on lot 150x170 at Couture's Point, Curry Hill. Total price $5,500, with terms.
VANKLEEK HILL
BERTHA St. home, 23x30. 3 bedrooms, price $17,500.
LAND NO BUILDINGS
35 parcels of land, no buildings, price from $1,800 to $22,000, in Townships of Lancaster, Charlottenburgh, Kenyon, Lochiel, Cornwall, Roxborough.
FARM COMPLETE
12 farms with cattle and machinery for immediate possession if deal terminated before May 1st.
FARMS WITH BUILDING
35 farms, acreage from 25 up to 300 and priced from $18,500 up to $120,000.

BROKERS
Adelard Sauve 525-2940
Maurice Sauve 525-2940
ON DUTY REPRESENTATIVES
Lionel Glaude Lanc. 347-3029
Paul Emile Levert Alex. 525-3971
Rolland Glaude Corn. 933-8196
Germain Glaude Lanc. 347-2586
Fernand Bonin,
St. Anne de Prescott 674-5728
Guy Bonin St. Anne Pres. 674-5248
Fernand Glaude, Corn. 933-4498

25—Houses Wanted

WANTED to rent building in Alexandria, suitable for store or warehouse, S. M. Heughan, 5685 Gatineau, Apt. 11, Montreal. 13-2c

26—Lots for Sale

LOT for sale 50x230, at 96 Victoria St. E. Tel. 525-1994. 13-2c

CALL
RVANDER HAEGHE
REAL ESTATE BROKER
ALEXANDRIA
THINKING OF BUYING, SELLING or TRADING, NOW OR IN THE NEAR FUTURE?

CHARMING LITTLE COUNTRY HOME on Highway 43, 4 miles from town, has ½ acre lot, 3 bedrooms, kitchen, living room, bathroom, with all facilities and forced air heating, price $11,000. Terms available.

BRICK BUNGALOW WITH CARPORT has 2 bedrooms and a partially finished basement, price $16,000, down payment as little as $2,000, balance $135 per month.

CENTRALLY LOCATED BUILDING LOT with an area of 7,296 sq. ft. price $3,500, terms available.

CLOSE TO CHURCH, SCHOOLS and STORES. Duplex with a net income after taxes of $1,694 per year, price $13,500, easy terms.

ON LARGE LOT, three times the size of an ordinary lot, 3 bedroom brick bungalow with extras such as a drilled well, awnings and other features, price $23,000, terms available.

SMALL 2 ROOM HOUSE two miles from town, price $2,700, terms available.

WESTLEY'S POINT
LITTLE RED COTTAGE on small lot with right of way to river, price $2,500. Terms available.

BAINSVILLE AREA
FARM COMPLETE with 3 bedroom stone home, almost new barn ties 64 head has box stalls, 20'x60' silo, silo unloader, bulk tank, pipeline, barn cleaner, 72 head of choice grade Holsteins, complete line of machinery and a Pool 1 milk quota, price $135,000, terms available.

2 MILES NORTH-WEST OF GLEN ROBERTSON
100 ACRE FARM with small 4 bedroom home, machine shed and barn, price $18,500, terms available.

BEAUTIFUL ST. RAPHAEL'S AREA
YOUR CHOICE OF TREED LOTS on high land, available in a variety of sizes ranging from 5 acres and up with prices starting at $1,600.

NEEDED
ALEXANDRIA, 3 bedroom bungalow, priced, $18,000 to $20,000
Home priced, under $10,000
2 storey home priced $16,000 to $22,000
GREEN VALLEY home, priced in the $20,000 to $25,000
Home priced $12,000 to $17,000
MAXVILLE home, priced under $10,000
HOTEL, anywhere in Glengarry, Prescott or Stormont.
DALKEITH area, 20 to 100 acre farm, priced $18,000 to $20,000
WILLIAMSTOWN area, 50 acre farm priced $15,000 to $20,000
GLENGARRY, vacant land, 25 acres or more.
TELEPHONE 525-1642

22—Farms for Sale or to Let

FARM for sale, 90 acres, 7th of Kenyon, good cedar and mixed bush, Tel. 673-4321. 14-3c

166 acre modern dairy farm for sale as a going concern with cattle and machinery or as a bare farm. Must sell due to illness. Apply to Leo Villeneuve, Maxville. Tel. 527-5501. 14-1p

150 acres tile drained, located Highway 34, South of Green Valley in four large parcels. May lease all or part, contact Robert Poirier, 58 Pinemore Crescent, Don Mills, Ontario, telephone (collect) 416-449-6238. 6-17-tf

24—Houses for Sale or Rent

TO rent large village house to rent. Tel. Lancaster, 347-3320. 14-1p

HOUSE for sale, 3 bedroom brick house on Front St., electric heating. Tel. 525-1522. 14-2c

HOUSE for sale Green Valley family home, spacious 4 bedroom, beautiful, unique styling, centrally located, flexible terms. Tel. 525-1948. 14-tf

MOBILE HOMES
FOR SALE
USED — ALL SIZES
8, 10 and 12 ft. widths
Tel. 931-1341
3 miles west of Lancaster
Off 401
11-4c

26—Lots for Sale

LOTS FOR SALE
DOMINION St. South, mobile home trailer camp area, east side double lot 123x162, west side single lot 62x145, north side corner Kincardine and McDonald Boulevard, 70x110 Elgin St East Extension south side 70x132. Apply Norman Laperle, Tel. 525-3614. 14-2c

31—Wanted — Miscellaneous

WANTED, Alexandria Legion Branch requires a piano and would be pleased if someone donated one. 14-1c

WANTED, old catalogues or other information on products of the former Munro & McIntosh Carriage Works, Alexandria Contact Box "S", Glengarry News. 6-tf

WANTED, complete used household furniture and antiques, dining room sets, brass beds and and other used items. Tel. 525-1738. Marcoux's Furniture. 38-tf

33—Apartments, Flats To Let

1 bedroom apartment, heated, at 146 Bishop S. Tel. 525-2072. 14 1c

FOR rent, 1 bedroom apartment partly furnished, $85 a month. Tel. 525-2998. 13-2p

2 bedroom apartment, complete bathroom, available May 1st. Tel. 525-1937 or 525-2629 after 6 p.m. 12-tf

ONE bedroom apt. for rent, electric heating, Tel. 525-1937. 12-tf

39—Help Wtd., Male, Female

HELP wanted for dairy farm, Clark McCuaig, Lancaster. Tel. 347-2653. 14-1c

ARE you interested in employment as sewing machine operators? Send your name, address, Tel. number and experience if any, to Box 52, Glen Robertson, Ontario. 14-1c

39—Help Wtd., Male, Female (Continued)

PERSON wanted to look after elderly lady, cooking and light housekeeping, village home. Some weekends off. Apply to Box "V" Glengarry News. 13-2c

GUN slinger? Fast with your hands? We need you as a cook. Super clean, efficient, friendly surroundings. Full and part time. Some shift work. Will train. Call manager, 1867 Restaurant, Tel. 347-2694. 14-4c

DIRT. We hate it! You too? Be our cleaner. Some shift work. Friendly extra clean surroundings. Full and part time. Call manager, 1867 Restaurant, Lancaster, 347-2694. 14-4c

JOB OPENINGS
General Work and Training on the job.
Apply at
LUCKY LEGS
Armouries Hill, Alexandria
13-4c

EXPERIENCED SEWING
Machine Operators wanted
male or female
Apply at
LUCKY LEGS
Armouries Hill, Alexandria
13-4c

40—Employment Wanted

WILL take care of children in my home Tel. 525-2604. 14-1c

THE LIQUOR LICENCE ACT
NOTICE OF APPLICATION
Licensing District No. 10
TAKE NOTICE that DEMITRIOS PAVLOUNIS of the Town of Alexandria in the County of Glengarry will make application at a Special Meeting of the Liquor Licence Board of Ontario to be held at the COUNCIL CHAMBERS, COURT HOUSE, in the City of Brockville, in the United Counties of Leeds and Grenville on
FRIDAY
the Twenty-Seventh day
APRIL, 1973
at the hour of 9.30 o'clock E.S.T. in the forenoon for the issuance of a
Dining Lounge Licence, for the sale and consumption of Liquor where food is available for the following premises:
Alexandria Pizzeria and Restaurant
127 Main Street,
Alexandria, Ontario

Any person who is resident in the licensing district may object to the application and the grounds of objection in writing shall be filed with
MR. ALBERT B. HENDERSON
the deputy registrar of the licensing district, whose address is:
14 King Street West,
Brockville, Ontario, K6V 5T7
at least ten days before the meeting at which the application is to be heard.
DATED at Alexandria this 5th day of April, 1973.
DIMITRIOS PAVLOUNIS
Applicant
127 Main Street, Cornwall, Ont.
14-2c

Department of Public Works
Of Canada
CAPITAL REGION
TENDERS

SEALED TENDERS to be addressed to the CHIEF, FINANCIAL AND ADMINISTRATIVE SERVICES, CAPITAL REGION, DEPARTMENT OF PUBLIC WORKS, 301 ELGIN STREET, OTTAWA, ONT., K1A 0M3 and endorsed TENDER FOR PROJECT NO. A-9732, ALTERATIONS TO POST OFFICE, HAWKESBURY, ONTARIO.
will be received until
3.00 p.m. (E.S.T.)
Thursday, April 26, 1973

Tender documents can be obtained on deposit of $25.00 in the form of a CERTIFIED bank cheque to the order of the RECEIVER GENERAL OF CANADA through:
The plan distribution office, room 134, Bonaventure Building, 301 Elgin Street, Ottawa and can be seen at the Ottawa Construction Association, 196 Bronson Avenue, Ottawa and L'Association des Constructeurs, District de Hull, 3 Cholette Street, Suite 2, Hull, Que.
The deposit will be released on return of the documents in good condition within one month from the date of tender opening.
To be considered each tender must be submitted on the forms supplied by the Department and must be accompanied by the security specified in the tender documents.
The lowest or any tender not necessarily accepted.
Administrative Services
J. J. CARETTE
Chief, Financial and
14-1c

NOTICE TO CREDITORS WILL BE FOUND ON PAGE 4