The Glengarry News

VOL. 94 NO. 49 ALEXANDRIA, ONTARIO, WEDNESDAY, DECEMBER 5, 1984 SINGLE COPY 35¢

Three face charges

by Bruce Hayes

SUMMERSTOWN—Child abuse charges have been filed against a Summerstown area couple following an investigation by the Lancaster detachment of the Ontario Provincial Police, The Glengarry News learned last week. The couple are currently in custody.

A third individual, a man from Montreal, faces one charge of sexual assault involving the same children.

An OPP spokesman, Cst. Gilles Ruest, told The News a search warrant was executed on the morning of Saturday, November 17 and the couple, a man and a woman, were charged with three counts each of aggravated assault as a result.

The Montreal suspect was later arrested by Montreal police. He will be tried in Montreal.

Cornwall Assistant Crown Attorney Alan Ain told The News the couple were in custody and that they made their first court appearance in Cornwall Provincial Court.

Cst. Ruest said the local couple appeared in court on Monday, November 19.

Mr. Ain said the couple will make their next court appearance in Alexandria Provincial Court "by the end of December or early January" to set a date for either a trial or a preliminary hearing.

Mr. Ain said the children involved in the case are currently under the care of the Children's Aid Society. He said a court order has been issued prohibiting publication of the children's names or of any other information that might point to their identity.

Mr. Ain declined to say how many children were involved, what their ages were or how the alleged abuse came to the attention of police.

"That's part of the police investigation," Mr. Ain said, "and I can't comment on that now."

Cornwall lawyer Ron McLennan is representing the local male suspect and Steve Renner is representing the female.

The investigation is headed by Lacaster OPP Cst. John Moore.

CPTA president blasts decision

by Bruce Hayes

The president of the Alexander Catholic Parent Teacher Association says the SD&G Separate School Board's intention to offer a 50/50 French immersion program indicates "the board's mind was made up in advance."

Jan Funnekotter said, in a one-page statement delivered to The Glengarry News, that the board decided to go ahead and offer the program merely to ease the problem of overcrowding at St. Raphael's Iona Academy and "once the program is in place, the arrangement will be irreversible."

On November 20 the board voted seven to six in favor of offering the course in Alexandria to Grades 1 and 2.

The program, which is slated to begin in September of 1985 at St. Joseph School on Lochiel Street, would see English used to teach mathematics, religion, English language arts and health with French language arts, science and social studies. Physical education and other courses could be taught in either language.

In October parents of students attending Alexandria's Alexander School and Iona Academy were sent questionnaires by the board asking if they would be interested in having such a program offered in Alexandria.

A 50/50 immersion program is currently offered at Iona but its popularity has led to problems of overcrowding.

"One cannot help but have the feeling of utter frustration with this example of democracy," Mr. Funnekotter states. "From the survey it was learned that the vast majority of parents concerned were against introduction of the 50/50 program.

"If the program is put into place, the demise of the Alexander School is virtually assured, wiping out a long tradition of English Catholic education in this area."

"It is remarkable that the school board feels free to go against the wish of the public it serves," he continued, "on the strength of a seven to six vote in favor. It seems to make a mockery of the elective process and diminishes still more the faith in the people we have chosen to represent us."

Cancellation met with silence

by Bruce Hayes

MOOSE CREEK — When VIA Rail service ended in the Glengarry community of Glen Robertson on October 28 local residents protested.

On Thursday, Glengarry-Prescott-Russell MP Don Boudria tabled two petitions in the House of Commons from the residents of Casselman and Glen Robertson, both calling for the immediate reinstatement of train service.

October 28 also brought VIA Rail service to the Stormont community of Moose Creek to a halt but judging by local reaction you'd never know it.

The municipality of Roxborough was notified on October 2 by VIA that train service to Moose Creek would be cancelled effective October 28. The one sentence, hand-delivered notice contained no explanation and was similar to the notice given to the Township of Lochiel for the termination of service to Glen Robertson.

It seems the 500 people living in the village don't really seem to mind that the train on the Montreal-Ottawa line no longer stops.

The township's deputy clerk-treasurer, Paulette Valley, said she hadn't heard any complaints about the cancellation of the trains.

"I haven't heard anything," she said. "If they are protesting, they are doing it quietly."

Roxborough Reeve Garnet Robertson of Avonmore said council didn't intend to take any action on the matter because nobody seemed to be too upset about it.

"I don't think there were that many people using it," Mr. Robertson said. "I haven't heard anybody complaining. They put up a new shelter and nobody was using it. Nobody's complaining, so I've got no reason to complain."

Mr. Robertson said the people that would have taken the train in Moose Creek now travel to Maxville, a distance of approximately 12 miles, to take the train there.

Stormont-Dundas MP Norm Warner admits he's surprised at the silence that met the cancellation.

"I haven't received a call at

(Continued on Page A-2)

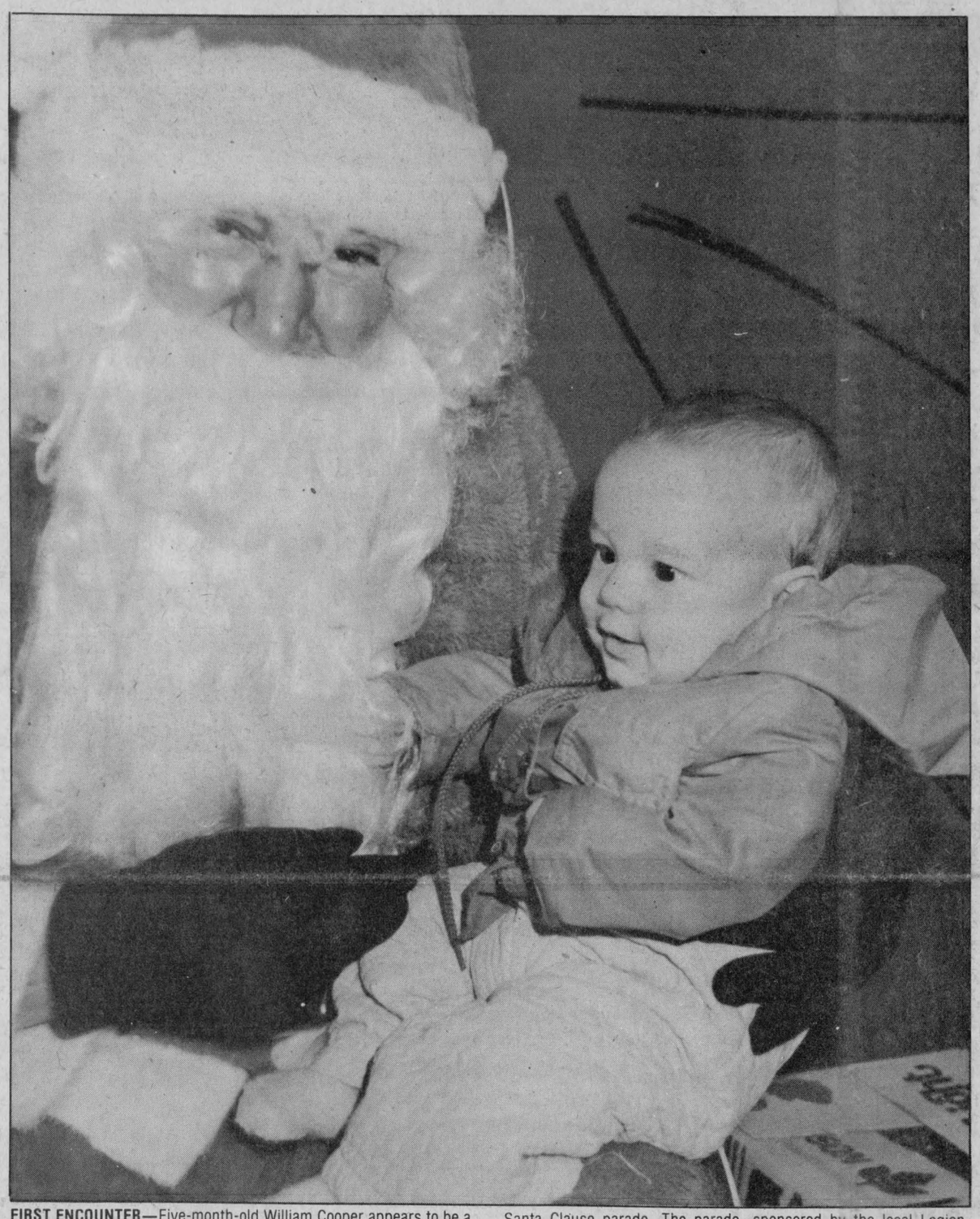

FIRST ENCOUNTER—Five-month-old William Cooper appears to be a bit confused at his first encounter with Santa Claus. Santa made a special guest appearance Saturday at the annual Lancaster village Santa Clause parade. The parade, sponsored by the local Legion branch, ended up at the fire hall where Santa took orders for Christmas.

SD&G board revises planned amalgamation of Lancaster schools

CORNWALL—The SD&G County Board of Education has come up with a revised plan for the proposed amalgamation of Lancaster Village and Township Schools that could save about $400,000.

The consolidation of the two schools carried a price tag of $800,000 and while the project was number one on the board's capital expenditure forecast, it had a low ranking with the Ministry of Education.

In previous years both the secondary and elementary panels submitted a combined list of capital expenditures priorities. This year, in anticipation of extended funding to the separate school system, the province has split the two panels and each will be required to submit its own list.

Overall, the La Citadelle project is number one and the ministry rates the Lancaster consolidation as number four on its list of project priorities.

Board Superintendent Ken MacLennan says that at a recent meeting with ministry officials it was suggested that if the project's $800,000 price tag could be shaved it might stand a better chance of receiving funding approval.

The board will now consider semi-permanent facilities, a little better than portables but not as good as a brick and concrete structure. Should the semi-permanent facilities be accepted, Mr. MacLennan said the project's cost would drop dramatically.

"We figure it would cost around $368,000, or more than half of the original estimate," he said.

The board will inspect semi-permanent facilities already in use in Prescott-Russell and the Carleton Separate School Board before making its decision.

While the semi-permanent facilities would not last as long as a typical structure, Mr. MacLennan said that he's been told they can last up to 20 years.

"We've still got some portables that have been around for 20 or 25 years," he said. "If we accept it and the ministry gives up the allocation, then we can decide if the project is a go or no go."

The proposed amalgamation will be discussed at a Lancaster Village School Committee meeting on December 6 and at a Lancaster Township School Committee meeting on December 13.

Elementary school teachers union calls for December 14 strike vote

CORNWALL — The union representing 235 French elementary teachers employed by the SD&G Separate School Board has called on its members to vote on the board's final offer and to take a second vote on possible strike action.

Local representatives of L'Association des enseignants franco-ontariens (AEFO) will meet with the membership on Thursday, December 13, to discuss the board's final offer and the votes on the offer and strike action will be taken the next day.

Negotiations between the two sides have dragged on for 11 months and the teachers have been without a contract since September 1, 1984. Talks reached an impasse on November 27.

AEFO President for SD&G Agathe Seguin, a teacher at Alexandria's Ecole Elda Rouleau, told The News on Monday that talks broke down when the two sides could not agree on the issues.

"We could not reach an agreement on what we were asking for," said Mrs. Seguin. "The major problems are working conditions, pupil-teacher ratio and things like that."

Mrs. Seguin said she would receive the board's final offer later in the day, it would be sent to the union's Ottawa office for analysis and would be presented to the teachers on December 13.

"We know the teachers are behind us," she said. "We know we have their backing. I can't really say what the possibility of a strike is. It will depend on the board's final offer."

Board spokesman and chairman of the finance and business administration committee Ron Eamer agreed that negotiations had come to an impasse, saying, "We have encountered some difficulties, but it's nothing too serious at this time."

While he would not reveal the contents, Mr. Eamer did say that the board's final offer would not be all that different from what had already been presented.

While he was reluctant to completely rule out the possibility of a strike by the teachers, he said he was optimistic that an agreement would be reached.

"I think our great relationship with the teachers will prevail," he said. "Once they read the final offer and have time to digest it, I think they'll accept it and it'll be school as usual. I don't think that our relationship would deteriorate to that point

Buckland wins chair

CORNWALL—Arthur Buckland has been elected as chairman of the Stormont, Dundas and Glengarry County School Board.

Mr. Buckland, a Martintown resident who represents Cornwall and Charlottenburgh Townships, defeated Morrisburg's Dr. Gerry Rosenquist for the chair at the board's inaugural meeting in Cornwall Monday evening.

Mr. Buckland, who replaces Chesterville's Sarsfield O'Connor, served last year as vice-chairman. Cornwall and Charlottenburgh Township trustee Michael Van de Kamp was elected to the vice-chairman's position by acclamation.

On Tuesday Mr. Buckland told The News that being chairman is something he is looking forward to.

"It certainly was an important moment in my life," said the St. Lawrence College English instructor.

Mr. Buckland said he had a list of priorities that would have to be dealt with over the course of his one year term. Maintaining the quality of education in the face of decreasing government funding, changing to accommodate the Davis government decision to fully fund Roman Catholic education and the on-going board-teachers contract negotiations are some of the issues he said would have to be dealt with.

"I want to be certain that the public system is not damaged by the change," he said of the government's move to provide more Separate school funding. "In SD&G we certainly can't afford to have two parallel high school systems both offering the same thing."

Mr. Buckland criticized the Davis government decision to change the public school boards by next year with the addition of five French trustees.

"I think the French students have been well served in the current system," he said. "Right now a French student can get a French education at two high schools and a bilingual education at four others. I think the voters have indicated their preference. We'll have 24 members and we won't even have enough table space for everyone."

In spite of the problems that are bound to crop up over the course of the next year, Mr. Buckland said he is looking forward to his new job.

"I'm very confident," he said. "This is a good board. We've had serious problems before and we've handled them. Maybe the uniqueness of our board helps in those situations."

Fire damage to exceed $10,000

MAXVILLE—Damage will exceed $10,000 in a Wednesday morning fire at Maxville's McEwen Feed.

The fire started in a corn dryer and the Maxville fire department was called out at around 10:30 a.m.

Allan McEwen, owner of the McEwen Feed, was in Toronto at the time of the fire. On Friday he said it appears that the fire began when some corn became lodged in the dryer mechanism.

"It dried the corn out and it just caught on fire," Mr. McEwen said.

Damage to the 75 foot high dryer is unknown, although Mr. McEwen conceded that it would be "a fair bit."

Between 80 and 100 tons of corn was lost in the fire and the price tag on that alone is around $10,000.

"A couple of the guys went up and tried to put it out," Mr. McEwen said, "but they couldn't do anything. The fire department was here but the fire pretty well put itself out."

LOCAL BRIEFS

Break-in

A break, enter and theft at a Dunvegan residence on November 28 netted thieves $1,700 in merchandise.

Maxville OPP report that the Dunvegan residence of Darryl White was broken into and missing are a freezer and its contents, a chain saw and an electric typewriter.

Cst. Marcel Champagne is investigating.

New officer

MAXVILLE—Maxville OPP Cst. Mike Aho has been transferred to the Identification Unit at the OPP District Headquarters in Long Sault.

Cst. Aho, who was transferred to the Maxville detachment this summer, has been replaced by Cst. Peter Fishwick.

Cst. Fishwick has been with the OPP for 15 years, having served at Toronto, Port Credit and West Carleton. He was also a member of the security detail for the late Ross MacDonald, former Lieutenant Governor of Ontario.

Both Cst. Fishwick and his wife Judy (nee Poirier) are from Cornwall.

Escapes injury

An Alexandria area woman escaped injury Thursday morning when the car she was driving struck a bridge.

Lancaster OPP report that Linda Gauthier, 22, of RR 2 Alexandria, was driving a 1981 Honda across the bridge in Martintown. The car began to slide, turned sideways and struck the bridge railing.

Damage to the car is estimated at $2,100. Cst. Shawn MacDonald was the investigating officer.

Minor injuries

A Summerstown area woman was taken to Cornwall General Hospital with minor injuries Sunday morning after she was involved in a single vehicle accident.

Lancaster OPP report that Mark Gibson, 17, of RR 1 Summerstown, was driving a 1979 Chrysler west on the South River Road when he went into the north ditch, struck a cement culvert and came to rest against a tree.

A passenger in the vehicle, Ann Gibson, 55, received minor injuries while another passenger, John Gibson, also 55, was not hurt.

Damage is estimated at $1,800 and the accident was investigated by Cst. Rick Riddell.

Child identification clinics to be held at Laggan Public

by Phil Rutherford

LAGGAN — Deeply concerned over media reports of child abductions, Laggan Public School parents have decided to take part in the Child Identification Program, sponsored by the Royal Canadian Air Force Association.

The program involves recording a child's fingerprints onto a specially prepared identification card, which also includes room for a current photograph, physical description, the name and address of the child's dentist, age, address, telephone number, parents' names and address and other pertinent information that might help police identify a lost or abducted child.

The program was explained in detail by Art Edwards of the Cornwall RCAFA Wing during a special parents meeting which attracted about 40 people to Laggan School last Thursday evening.

No records are maintained by the police, the schools or any other authorities, said Mr. Edwards. Parents keep the only copies.

Should a child be reported missing, the card can then be given to the police to aid them in their search. The information contained on the card, particularly fingerprints, could be an invaluable aid in finding a child, said Mr. Edwards, a police officer with the Long Sault detachment of the Ontario Provincial Police.

Finger prints never change, he explained. They will become larger as the child grows, but the same pattern will be maintained.

Sometimes a child may be found by police but no longer know who his parents are because he was abducted and taken to a different environment at an early age.

A 13 or 14-year-old girl may be picked up for prostitution in Toronto after three years or more on the streets and be unwilling to give accurate information to the police concerning her home or parents.

In still more tragic cases, when a child is found dead, there may be no simple means of identifying the body and notifying the next of kin.

In such cases, the child identification card may provide all the information the police need.

Mr. Edwards gave an example of a police officer stopping a suspicious car on the highway and questioning the driver about a child passenger who they suspect might have been abducted. The child can be readily identified, returned unharmed to his parents and the abductor arrested if the parents have recorded the information under the identification program and given the card to police.

He stressed the program can do little to prevent child abductions, but it can be of immeasurable assistance in locating children, hopefully unharmed.

Mr. Edwards said parents of 2,100 children in the area have taken advantage of the program since the Cornwall group started sponsoring it in June.

The Laggan School parents committee is sponsoring two Saturday clinics, January 12 and 19, in the school's gymnasium, from 10 a.m. to 4 p.m., to enable area parents to take advantage of the Child Identification Program.

There is no charge for parents. All materials are supplied and the clinics will be manned by volunteers, including members of the local parents committee, an RCAFA member and probably one OPP officer.

The clinics are not restricted to Laggan School students. All parents who want to take advantage of the program are invited to come on either Saturday.

"All are welcome, whether they are Laggan students or not," said Phyllis Noble, chairman of the school committee. "It's for every parent who cares."

Parents wishing additional information may contact Mrs. Noble at 874-2946.



NEW ADDITION—Sunday afternoon saw the official ribbon cutting ceremony that officially opened the St. Andrew's School addition. Left to right are Carla Wood, student; Gaetan Menard, contractor; Bishop Eugene LaRocque; Kim Fournier, student; Peter Van Moorsel, chairman of the SD&G Separate School Board; Gilles Metivier, the board's director of education and Nathalie Lapierre, student.

Cornwall not targeted for waste transfer station

TORONTO—A spokesman for the Ontario Waste Management Corporation says a report published last week in an Ottawa newspaper saying the Cornwall area has been targeted for a toxic waste transfer station is false.

The story, which appeared on Friday, discusses the Ontario crown corporation's upcoming public information meetings set for January in Ottawa. It also details its search for a toxic waste treatment and disposal plant.

The last sentence of the story reads, "The Cornwall area also has been targeted as a possible site for a transfer station."

Not so, says the corporation's communications officer Murray Creed.

"There is a bit of speculation there," Mr. Creed said. "Certainly we will have stations in the various regions of the province, and we will most likely have one in Eastern Ontario, but where they would be hasn't been determined."

Mr. Creed said the January meetings are part of a series of such forums the corporation will hold to get out and talk with local residents and politicians about the problem of industrial waste disposal.

The corporation was established in 1981 to develop and implement a long term, province-wide program for the treatment and storage of liquid industrial and hazardous waste. Currently it is trying to determine where to locate a proposed treatment and disposal plant.

"Cornwall or no other area has been picked," Mr. Creed said. "We want to make the main decision with respect to the central facility first. This is where the emphasis is at the moment."

Cancellation...

(Continued from Page 1)

all," he said. "I was expecting something. A lot of people in the Moose Creek area use their car. I don't think there is much concern about it.

"I'm sure the original out (in service) was made for a reason," he said. "You hesitate cutting but if it's not being used, then it should be cut."

Before you send it, seal it.
THE LUNG ASSOCIATION

Christmas carol sing

GLEN ROBERTSON
Kathy McGrath

The St. Martin of Tours church choir will be hosting an area ecumenical Christmas Carol Sing-A-Long at the church on December 18 at 8 p.m.

Communities and choirs participating will be those of Glen Sandfield United, St. Alexander's of Lochiel, Kirk Hill United, St. Columba's Presbyterian, St. Paul's of Dalkeith, East Hawkesbury United and St. Andrew's United of Dalhousie. A warm welcome is extended to families and especially to children. Come along and enjoy this special time of celebration together. Hospitality hour after in the parish hall.

* * *

Visiting with the McGrath's over the weekend were Ron and Angelica Redahl, Alice and Chris of Pincourt, Quebec, and George and Joan Morawski of Morin Heights, Quebec.

* * *

The thoughts of his many friends and acquaintances in the area are with Wilfred Vachon who has undergone extensive surgery in Ottawa.

* * *

Emma Cardinal and daughter Simone recently spent a week in Ottawa visiting with Rene Cardinal and other relatives and friends.

* * *

Visiting over the weekend with Angus and Annette Lyman were their daughter, Susan, son-in-law Doug Kelly and granddaughter, Erin of Ottawa. Little Erin participated at the bazaar by drawing the lucky tickets.

Welcoming a new family to community

LANCASTER
Joyce Lalonde

A welcome to the community is extended to Mr. and Mrs. Roger McPhee and sons Andrew and Robbie, who formerly resided in P.E.I.

Mr. McPhee is a student minister finishing his last year of studies at McGill University in Montreal and is conducting the services of worship at the Presbyterian Churches of St. Andrew's in South Lancaster and Martintown.

Mr. McPhee offered prayers of remembrance during the Lancaster Remembrance Day service at the cenotaph on Sunday, November 11.

CANADIAN CANCER SOCIETY

GUARANTEED
Mechanical Repairs
Oil Change, Filter & Lube
Most Cars and Light Trucks $15
RENAUD'S
Automotive Service
182 Main St. N. 50-1c 525-4332 Roland Renaud

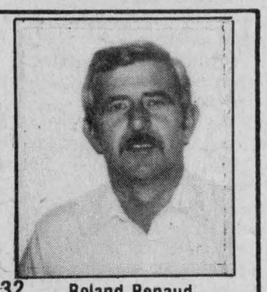

your advertising dollars do better in
the classifieds

Atlantic Hotel
The Station, Alexandria
Thursday to Saturday
December 6 to December 8
BRUCE GOLDEN
and Country Gold
with IAN McLEOD (Fiddler)
Coming Next Week
Monday to Thursday
December 10 to December 13
PARADOX
Friday and Saturday
Dec. 14 and Dec. 15
BACKROADS



Get the perfect gift for her at the perfect price for you!
BLOUSES 20% OFF
TOOTSIE'S
FASHION INC.
68 Main St. Eastcourt Mall
Alexandria Cornwall
49-1c



THIS CHRISTMAS PLEASE HER WITH
Her Favorite Cosmetics and Perfumes
Prince Matchabelli
Touch of Class
Max Factor
Jean Naté
Le Jardin
Yardley
Fabergé
Musk Oil
Chanel
Sophia
Enjoli
Coty
And many, many more to select from to satisfy any discriminating taste
FREE Gift Wrapping
ALEXANDRIA DRUG MART
(Sam Sultan, Prop.)
5 Main St. South Alexandria 525-2525
49-1c



Radio Shack®
DIVISION TANDY ELECTRONICS LIMITED
You Can Always Fill That Special Gift List Right Here At Home!
Lay-a-way Early For Christmas - Stock Limited
Gift Certificates Available
Pre-Christmas SALE
Your preview of an exciting season
Save 44% 65-689 13.95 24.95
Solar calculator for stockings and students
• With case, never needs batteries
Save $50 89.95 139.95 21-1507
CB MOBILE RADIO
Perfect partner for winter driving
• Reliable 40-channel CB has LED meter for RF output and signal strength
Save up to $50
16K Standard 149.95 189.95 (26-3134)
Color Computer 2 — fun and education for the whole family
CoCo 2 is backed by a library of software to educate and entertain, connects to a color TV
16K extended for advanced work
(26-3136) Reg. $249.95 Sale 199.95
ELGIN TV
Sales and Service
Delivery Available-- G.D.H.S. Students' Cards Honored Here
15 Elgin St., West Alexandria 46-1c 525-1204
Radio Shack
Batteries, adapters and tapes not included
Check the White pages for the Radio Shack store nearest you
Radio Shack's Advertising Policy
The products in this ad were selected far in advance of this offering; therefore, situations may occur where certain products are not available in sufficient quantities to meet demand. However, if a continuing item is temporarily out of stock we will issue a Rain Check enabling you to obtain the item at the advertised price as soon as it becomes available. Some items may be limited to the quantities available at the time of sale. We also reserve the right to correct typographic errors. All registered trademarks are the property of Tandy Corporation. Tandy Electronics Limited being a registered user.

Fire losses report doesn't include Alexandria, Lochiel

TORONTO—Fires in Glengarry in 1983 caused total damage of $289,240 according to a report issued by the Office of the Fire Marshal.

But that figure does not include losses from the Township of Lochiel or the Town of Alexandria. Neither municipality filed a report with the fire marshal's office and that bothers Assistant Fire Marshal Sidney Oxenham.

Mr. Oxenham said the fire loss statistics from his office are used by fire insurance companies, along with other data, to evaluate the quality of fire protection in a municipality.

"Well, it could mean that there were no fires," Mr. Oxenham said when asked why there was no report for Alexandria and Lochiel. "In most cases we count on the fire chief to send in the reports and sometimes they refuse to do it. It's not that common, but it does happen."

Mr. Oxenham said there was a reluctance in the past on the part of fire chiefs to fill out the reports because they were so complicated, "like filling out your income tax."

But he says his office has simplified the forms over the past few years to a simple check-off system.

Mr. Oxenham says the Town of Alexandria hasn't filed a report since 1980 and "my statistician is of the opinion that they haven't reported prior to that, but we can't confirm it."

Alexandria Fire Chief Gerry Charlebois said he doesn't submit the reports because he's there to fight fires and not fill out reports.

"They don't pay me," he said, when asked about the missing report. "They (the fire marshal's office) get paid $40,000 a year to do their job. We volunteer to put out fires, not fill out reports. It takes longer to fill out a report than it does to fight a fire."

While it appears that the fire marshal's fire loss statistics aren't used exclusively by insurance companies to determine fire rates, an industry spokesman said they are a consideration when a company is looking at a municipality.

"I don't know to what extent they use it for rating," said Jim Clark, co-ordinator of the automobile and commercial property committee of the Insurance Bureau of Canada. "There is a point system the companies use that gives so many points for the number of hydrants, the number of trucks and if the fire department is volunteer. The fire marshal's statistics are a part of the overall factor, but it's not a part of the overall rate the companies set.

"Obviously, when they see a community that doesn't make reports," he said, "they might think 'What have they got to hide?' By itself it doesn't mean a lot I don't think, but if the municipality is examined and they find out that they don't report, there's a black mark against them."

Mr. Oxenham said his office's statistics have to be considered when looking at a municipality's fire department.

"The number of fires obviously has to come into it," he said, "to judge how efficient the fire department is."

Most PC delegates uncommitted

AVONMORE—It appears that most of the delegatres to come out of Friday night's SD&G Conservative delegate selection meeting are keeping their cards close to their chests.

The local Tory association picked up 12 delegates to attend the party's leadership convention in Toronto from January 24 to 26. That convention will pick a successor to retiring Premier William Davis.

Of the delegates contacted by The Glengarry News on Tuesday, only one said that she had decided whom she would support for the party's leadership.

Lynda Kennedy of McCrimmon's Corners said she had decided to support Ontario Treasurer Larry Grossman.

"I met Larry Grossman twice when he was the minister of health," said Mrs. Kennedy. "He impressed me with his smarts; his brains. He's done well as our treasurer. He's reduced our deficit in a short period of time."

The only other committed delegate is SD&G MPP Noble Villeneuve who has announced his support for Dennis Timbrell, minister of agriculture and food.

Mr. Villeneuve, who is currently vacationing in Mexico, did not attend Friday's meeting.

The delegates selected are Lynda Kennedy of McCrimmon, Yvonne McDonell of North Lancaster, Jill Alguire of Ingleside, Elizabeth Locke-McIntosh of Morewood, David Guy of Mountain, Basil Dawley of Winchester, Gerard Smits of Lancaster, Garnet Robertson of Avonmore, Mr. Villeneuve and Karen Gorrell of Morrisburg.

The youth delegates are Steve McCormick of Loch Garry and Diana McBean of Green Valley.

Mr. Robertson, the SD&G association president, said on Tuesday that he hadn't decided who he would support and he would probably be uncommitted until he reaches the convention.

"I'm not sure yet," he said. "I'm leaning to (Ministry of Industry and Trade Frank) Miller and Timbrell but I haven't heard the others yet. I'm really not committed at all and I'm going to stay that way."

Mr. Smits said that while he liked Miller and Timbrell there is still plenty of time for him to make up his mind.

"I'm not really committed yet," he said, "there's still plenty of time. I'm leaning to Timbrell and Miller but it's still a long way off."

Boudria tables two VIA Rail petitions

OTTAWA—Glengarry-Prescott-Russell MP Don Boudria tabled two petitions in the House of Commons on Wednesday calling on VIA Rail to reinstate services to the communities of Glen Robertson and Casselman.

In both communities, service was either cut back or cut out on October 28.

"Not only did VIA cut the service unilaterally," Mr. Boudria said, "but they never had the common courtesy of properly notifying the population or their Member of Parliament.

"The minister (Don Mazankowski) should immediately call upon VIA to reinstate services to these communities. We have a need and a right of being served properly by this government agency."



INDUSTRIAL PARK—Major construction is well under way in Alexandria's industrial park as part of a three-year, $1.4 million project involving new roads, water mains and sanitary sewers. The first year's work began about six weeks ago and is nearly completed. Early last week the federal government announced details of a $700,000 grant to pay half the cost of the major project. Here Public Works Superintendent Jean-Guy Levert, right, outlines the progress of construction to Mayor J.P. Touchette.

Staff Photo—Phil Rutherford

Approves 7.4 per cent rate hike

LANCASTER — The Lancaster Village Public Utilities Commission has approved a 7.4 per cent rate hike to its 260 hydro customers.

PUC Chairman Milton MacDonald said that Ontario Hydro bulk power had increased 9.9 per cent, but the local utility was able to hold down the increase.

At a meeting held last week, the utility also approved an $18,700 budget for the coming year, an increase of a little more than $1,000 from last year's budget.

The major project this year will be the replacement of street light wiring from the railroad tracks south to Duncan Street and north of the railway tracks to Thomas Street.

Before you send it,seal it.
THE LUNG ASSOCIATION

Council approves hydro rate hikes

WILLIAMSTOWN—Charlottenburgh Township council approved two hydro rate increases at its November 26 meeting in Williamstown.

Council approved an average rate increase of 6.8 per cent for the residents of Martintown, a new rate which should take effect in March and April of 1985.

Members of council then met with Cornwall Electric and approved rate hikes of between 8.3 and 10.1 per cent. Cornwall Electric supplies customers in the Glen Walter and Glendale areas.

The municipality is currently working on a response to a Ministry of the Environment letter that suggested closing one of two township dumps.

The letter suggested closing the Summerstown dump, located south of the Airport Road and east of County Road 27, because of worries that smoke from burning rubbish could drift onto nearby Highway 401 and cause an accident.

The matter will be discussed at council's next meeting on December 11.

Charlottenburgh council has written to the Counties Council about the proposed Martintown bridge replacement.

In 1985 the counties propose to repair and possibly relocate the bridge in Martintown. Also under consideration is a plan to repair the dam there.

Currently the Martintown fire department uses the dam to draw water for fire fighting and council is worried that if changes to the dam are made, there might not be enough water to fight local fires.

Council has asked the counties to keep that consideration in mind when deciding what to do.

If you want to attend any future meetings of the council, you shouldn't arrive at the office at the usual time of 7 p.m. From now on council will meet at the new time of 8 p.m.

Council approved the purchase of a sign to be placed near the entrance of the Charlottenburgh Industrial Plaza, located off Richmond Road in Summerstown.

Town has received a $2,000 grant

The Town of Alexandria has received a $2,000 grant from the provincial Ministry of the Environment to help pay for an engineering report on the town's landfill site.

The report, presented to the town in late October, was the result of a ministry directive for every municipality to hire consulting engineering firms to complete reports on existing landfill areas and to spell out detailed development plans for continued use.

The report on the Alexandria site noted the dump has no major problems and should be adequate to serve local needs for at least the next 10 years.

The grant was announced by Minister of the Environment Andy Brandt and SD&G MPP Noble Villeneuve on November 21.

For professional personalized assistance with your insurance needs call
MASSON
INSURANCE BROKERS LIMITED
8 St. George St. West Alexandria 525-1836
INSURANCE BROKERS ASSOCIATION ONTARIO
There's More To Insurance Than Just a Policy
28-tf

Town & Country Flowers
Now located 3 miles east of Fassifern
Our new location has more room and lots of parking
Drop in Today or Call For Service
525-4098
See our Christmas Display in Alexandria in the Sewing Basket's Window

CHECK OUT OUR LIST OF SUPER SAVINGS JUST IN TIME FOR CHRISTMAS
Large Selection of Boys' and Girls' Clothing
PANTS - JEANS - SWEATERS
DRESSES - JOGGING SUITS etc...
Special on Snow Suits 15% OFF
TUQUES OR SCARVES $1.00
LADIES' BLOUSES 15% OFF
SPECIAL RACK OF LADIES' CORDS by Santana, Reg. Value 32.99 $19.99
RECORDS and TAPES
All Your Favorite Artists
PRICED RIGHT FOR CHRISTMAS GIFTING
JEAN STATION
14 Main St. South Alexandria 525-3808

For Her... On Christmas
A Fairisle Sweater or Cardigan
Make this an extra special Christmas for her. Gift her with something she's always wanted. A Fairisle Sweater or Cardigan in 100% wool imported from Scotland.
RECORDS and CASSETTES
78th Fraser Highlanders
(Third place World Champions)
Toyota Pipes and Drums
(Traditional and Modern airs)
Plus all the popular Scottish pipe bands along with The Alexander Brothers, The Morris Family, Strathspeys and Reels and many more
Fantastic Selection
of Sporrans, Skean Dubhs, Traditional Jewellery, Unique Pewterware, China, Thistle Coffee Mugs, Salt and Pepper and Cream and Sugar Sets and much more.
Always a favorite to give or receive...
Clan Crests, Kilty Skirts, Pipers and Dancers Supplies, Tartan Blankets, Walking Sticks, Hats from Britain, etc.
JUST ARRIVED...
Sweatshirts with the Scottish Lion Motif all sizes in stock.
Danskin's SCOTTISH GIFT SHOP
Main St., Maxville 49-1c 527-2037

Smart shoppers look for our specials first!
WINTER BOOTS from 15% off
Ladies' DRESSES One special group at 20% Off
Ladies' SUITS assorted sizes and styles 33 1/3 off
RADIOS Clock Radio 26.99 Portable 2 speakers 29.99
Ladies' DRESSES One special group 1/2 PRICE
Ladies' BLOUSES and SLACKS One group at 33 1/3% off
Ladies' WOOL SLACKS Lined and Unlined 25% off
Ladies' COATS and JACKETS from 15% off
Ladies' TIMEX WATCHES Reg. $23.95 to $29.95 Special $9.97
JOGGING SHOES Boys' and Men's $11.97
Open Every Night Till 9 p.m. Except Saturday
MENARD FAIRWAY CENTRE
52 Kenyon St. Alexandria 525-2207

The Glengarry News

ALEXANDRÍA, ONTARIO
DECEMBER 5, 1984

EDITORIALS/OPINION

Villages ahead of town

The Christmas season is upon us and the Santa Claus parades have begun.

On Saturday the Village of Lancaster held its annual parade, attracting hundreds of children and adults. It was the usual huge success.

The Lancaster parade has been sponsored for years by a small, dedicated group of volunteer firemen from the village. They deserve all the credit they can get, for staging a Christmas parade and keeping it alive and growing year after year is no small feat. It requires months of detailed planning and many hours of hard work on the part of volunteers.

Funds must also be raised to pay for prizes, bands and advertising.

This year the Village of Maxville will be hosting its first Santa Claus parade on Saturday, December 15.

Organizers are prepared to accept a relatively small event in their first year, but they have ambitions for growth as long as community support shown in planning the first effort can be maintained. Given time and a lot of hard work, Maxville's parade may be the equal of Lancaster's.

With parades established for Glengarry's two villages, we're left with an obvious question. Why is there no Santa Claus parade in Alexandria.

With a population more than three times the size of either Lancaster or Maxville, and with much larger industrial and commercial bases to draw on, there simply is no reasonable excuse for Alexandria to fall so far behind the two villages.

We have an active Chamber of Commerce that has yet to take on a major project for the town. There are service clubs and fraternities with more than adequate manpower. We have a well staffed volunteer fire department that can easily take on any project smaller departments already handle so well.

Why hasn't anyone taken the bull by the horns and organized a parade?

If it wasn't for individual businesses, Santa Claus wouldn't be seen in Alexandria at all.

A good parade would attract some business to the community, and it would demonstrate that community spirit does exist in Alexandria.

It may be too late for 1984, but work should begin immediately on planning Alexandria's Santa Claus parade for 1985. Lancaster and Maxville may have set the pace, but Alexandria should be able to catch up.



Boundaries still wrong

The Ontario Electoral Boundaries Commission has discarded much of its original proposal for restructuring provincial ridings, indicating that it may have listened to some of the arguments presented during public hearings earlier this year.

The latest recommendations, however, will still have the net effect of reducing the rural voice in provincial affairs and diluting the effectiveness of rural MPPs.

The commission should try once again.

Originally, the commissioners had wanted to sever Glengarry County from its historic ties with Stormont and Dundas and to patch it onto the urban riding of Cornwall. Apparently no thought had been given to the existing social and political ties within SD&G, including one county council and the same public and separate school boards.

Though a significant industrial sector exists in Alexandria, Glengarry County is primarily farm based, with a largely rural population. We would have had precious little in common with the urban and much more industrialized city of Cornwall. Glengarrians would have been lost in the crowd.

Now, the commission agrees Glengarry should be left with Stormont and Dundas Counties. But our largest municipality, Charlottenburgh Township, is to be taken away and given to Cornwall in a still determined effort to increase the neighboring riding's population. All the benefit from such an unnatural manouvering of populations, if there is to be any, will accrue to Cornwall. Charlottenburgh residents will see their clout severely diminished as their needs are overshadowed by urban demands.

What does a Charlottenburgh farmer have in common with a ClP worker, for example? Who represents the greatest block of votes? When interests collide, as they inevitably will, who will get the most attention? Not Charlottenburgh.

At the same time, the commission wants to cut Grenville County in two, tacking part, including the Town of Prescott, onto Leeds County, and forcing the rest onto SD&G. It's the kind of union no one wants, least of all the residents of Grenville.

It would make perfect sense for them if all of Grenville was added to Leeds. They are already united with their school boards, their county council and their single federal MP. Economic and social concerns bind the two counties together already. Uniting them into one provincial riding, as well, would make sense and would be welcomed by all, in spite of the fact that the population of such a riding would exceed the numbers engrained in the minds of commission members.

Adding half of Grenville County onto SD&G, already a large riding in geographic terms, would create an unreasonably large burden for our own MPP, forcing him to travel the extra distances to Kemptville and to Edwardsburgh Township, nearly all the way to Brockville. He would have still more municipal councils, more farm organizations and more community groups calling him for assistance. Obviously, no one can represent more people as well as he can fewer. The net result will be our MPP's work will be diluted, as will our representation in Queen's Park.

And it's all so unnecessary.

The only change needed is to unite Leeds and Grenville Counties, as they should have been years ago, and to return Cornwall Township to Stormont County. The three ridings—Cornwall, Leeds and Grenville and SD&G—would have the same average number of voters as under the commission's plan, though Grenville would be over the magic figure of 67,000, while the other two would be under. In this case, however, numbers provide no solution.

This arrangement would meet the average population requirements and please virtually everyone in three ridings. It makes sense, much more sense than the commission has to date.

The commission's new proposals will not go to a public hearing, unfortunately. We depend on our elected MPPs to voice our objections in the Legislature. If enough state their opposition, there will be a debate and the proposals may be further revised.

The proposals should be strenuously opposed by every rural MPP. All we need is some common sense. We shouldn't have to depend on numbers alone, which only benefit city ridings.

The Glengarry News

Eugene Macdonald
President

Bruce Hayes
Editor

Philip Rutherford
Publisher/General Manager

Lindsay Cameron
Advertising Manager

Published Wednesdays by The Glengarry News Limited at 3 Main St., E., Alexandria, Ontario, K0C 1A0. Address all correspondence to Post Office Box 10, Alexandria, Ontario, K0C 1A0.

Telephone (613) 525-2020 or 525-3271

Second Class Main Registration Number 1302

Subscription Rates: $14 per year within 40 miles of Alexandria; $18 per year in Canada beyond 40 miles; $48 per year outside Canada.

Single copy:35 cents

Member of the Audit Bureau of Circulation, the Canadian Community Newspapers Association, the Ontario Community Newspapers Association, the Ontario Press Council and the Glengarry News Press Council.

Press criticism should be more constructive

RAMBLING REPORTER
Eugene Macdonald

The new government at Ottawa is embroiled in a feud with the press over the issue of secrecy and it has reached the point where your Rambling Reporter is thoroughly sick of the whole subject.

The silly argument could seriously impede any progress the Mulroney government might have hoped to make in its first few months. And if the press coverage continues in its present adversarial vein of constant criticism it could conceivably discourage initiative on the government side of the House.

The Canadian voters elected this government with the hope it can restore a shattered economy and they will not be happy with the role the media are now playing.

The Mulroney government undoubtedly shares the blame for this flare-up over its approach to relations with the press. But it's a new administration and it should be given some leeway in these first few months in office.

Not so the members of the Press Gallery who are veterans of the craft and who faced the same difficulties in eliciting information from previous governments. They should have known there would be curbs on their search for stories. Perhaps they have a right to resent restraints on their news gathering but surely that should not extend to sensationalizing every minor gaffe a member of the Tory cabinet may make.

The two main stories on the front page of a recent issue of the Ottawa Citizen concerned this matter. "Wilson apologizes for secret tape" told of the Finance Minister's embarrassment over the secret taping of a conversation with his Manitoba counterpart. "Clark shrugs off airing of memos" dealt with the latest misfortune of External Affairs Minister Joe Clark. A tape he had sent to a radio station inadvertently had contained a half dozen dictated messages by Clark.

Not quite world-shattering news to be featured on a front page, one might think. It might also be conjectured—was it kosher for that radio station to air tapes it must have known were private?

The previous Liberal government had often been embarrassed by the leaking of documents considered private. The office copier had become a weapon in the hands of disgruntled civil servants.

This new Tory government can be excused for ordering bureaucrats to take personal responsibility for their statements when explaining—not criticizing—government policy.

A hostile press is something Canada's government can do without. News gatherers on the Ottawa scene should reflect on the truism that the only people who don't make mistakes are those who don't do anything.

This government should be allowed to go about its business unfettered by criticism that is not constructive.

Bureaucratic delays turn grant into embarrassment

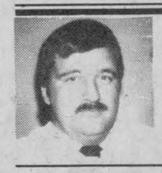

SECOND LOOK
Phil Rutherford

Sinclair Stevens, the federal government's minister of trade and industrial development, took a bow last week when his department announced a special $700,000 grant for the expansion of Alexandria's industrial park.

The government is paying half of a $1.4 million project involving installation of new water mains, sanitary services, new roads, an electrical substation and more, all of which is expected to be completed over a three-year period.

The project may well aid increased industrial growth for the town, which will benefit Glengarry as a whole. The town will have more reasonably priced industrial lots for sale and the services will be in place for the acquisition of additional land for the park when needed.

It's only fair, in the competitive political atmosphere that exists in this country, that Ottawa receive its full share of credit for the project. We can be thankful that some of our federal tax dollars are returning for our own benefit.

But in insisting that Ottawa and Ottawa alone could announce the grant, taking full credit, the federal government created a ridiculous situation that should only embarrass the politicians and bureaucrats involved.

A brief history. Negotiations between town council and the federal government concerning the grant had been going on for more than one year, starting under Cornwall's Ed Lumley, then minister responsible for industrial development, and the Liberal government of Pierre Trudeau.

By the time the federal election campaign rolled around last summer, both Mr. Lumley and Alexandria Mayor J. P. Touchette were stating privately that the town's grant application had been approved.

Following the Liberal's defeat at the hands of the Mulroney Conservatives, there was some concern that the money might no longer be available to the town, particularly since this riding remained loyal to the Liberals.

Mr. Lumley approved the grant during his final week in office, however, and the town started the construction project immediately, fearing Mr. Stevens might reverse the decision.

But, the town could not announce the grant for fear it might be taken away. The money arrived with the strict condition that if the feds were not allowed to make the announcement on their own, the grant could be cancelled.

Roads were being built, water mains and sewers were being installed, but the town couldn't say what was going on. Invoices were arriving for engineering

(Continued on Page 5)

Everyone talks about it, but ...



NOTEBOOK
Bruce Hayes

Although we like to tell ourselves that we are all free men (and women) living in an open and democratic society, there are a great many factors that either control, or to some extent, influence our daily lives.

Now I'll be the first to admit that the society we in Canada, indeed those of us living in most countries in North America, live in is probably the best in the world. Most of us, most of the time, are relatively free from want and our lives and property are usually not in danger.

People, in the kind of society we live in, are usually free to do whatever they want, within a certain prescribed legal and moral framework. While the phrase draws snickers today, there was a time when people really believed the saying about the United States being the only country in the world where a boy can grow up to be president.

So what are these mysterious forces that work to influence our daily existence? Well there's government: federal, provincial and municipal.

One would be hard pressed to argue that decisions made in Ottawa, Toronto or just down the road at the township hall don't exert a force on each one of us.

When we are young there's the influence of our parents. Nobody who can remember being turned over their father's knee for a little corrective therapy can deny that parents have an influence over that stage of your life.

Then there's the teacher, the parent away from home. Anyone who has sat staring at a final exam realizing that if they failed this one, it was all over, will understand what I mean.

There's probably a wide range of other forces at work and I'm sure that I'll be called on the carpet by someone out there for missing something. The one force that I think holds a tremendous amount of sway over our lives is one that most people hardly pay any attention to. Or at least they don't consciously realize how much attention they are paying to it. The force that I'm referring to is weather, and to a lesser extent the weatherman (or is it weatherperson?)

Think about it. Weather and all of its variances plays a big part in everybody's life. For some strange reason the power that weather holds over us had been transferred to, or rubbed off on, our local television weathermen.

Now it's easy to understand how weather can influence our lives. To begin with there is the simple effect that the changing of the seasons has on people. I feel more alive on a sunny and warm morning in late June than I do on a frigid February morning when I'm outside in the dark furiously trying to start a frozen block of ice that used to be my car.

I think the same can be said for sunny versus rainy days. People just seem to be happier and more productive when the weather is nice. How often on a rainy, grey day have you heard someone say, "I just can't get going today" or "This weather doesn't inspire me to do too much."

Of course there are those among us for whom nothing will inspire them to do too much, but that's another story.

So we're agreed, weather does play a large part in our lives. What I can't figure out is why the same holds true for television weathermen.

Before we go any further, let's get one thing straight. Most weathermen are not weathermen. Oh they might look professional standing there before their computer enhanced graphic of the cold front that is stuck over South Dakota, but to be a true weatherman takes a couple of years of training at one of a few Canadian universities.

From what I've heard, a weatherman for one Ottawa station is a lawyer by trade. Hmm, knowing the ins and outs of the Canadian Criminal Code must really help him when it comes time to do the weather.

I can't remember who, but someone once did a study that found that, after stories of lost puppies being returned to their owners, the one thing that the majority of people read every day in the newspaper was the weather.

It used to be that television weathermen just stood in front of the camera and, reading from cue cards, told us what the weather had been like on that particular day, what it would be like tomorrow and what it might be like the day after.

Today it seems that television weathermen have jumped lock, stock and barrel on the technology bandwagon. Gone are the days of the black marker or grease pencil. Today the modern weatherperson stands in front of a computer generated map either of Canada or the world and tells us about lows or highs that are stuck over the Great Lakes and that's the reason that yesterday's prediction was wrong.

Maybe it's owing to the fact that they make predictions that people place so much trust in weathermen. I mean, how can you not fall under the power of someone who, in front of tens of thousands of witnesses, predicts what will happen tomorrow and even takes a shot at what will happen two days from now. Of course they are wrong about 50 per cent of the time but nobody seems to notice or mind much.

LETTERS

More about that elephant stew recipe

Glen Norman

The editor,
The Glengarry News:

Your Christmas cookbook has now become a Glengarry tradition and you demonstrated perceptive selection in choosing the prosaic, the interesting, the imaginative recipes. Such a collection should satisfy most of your readers.

However, it poses as a fearsome critic of Glengarry manhood, not a single recipe from a Glengarry male. With the distaff invading almost all sacred precincts these days, in the name of quality and enlightenment, there should be no hesitation on the part of the stalwart males to strive for culinary equality. After all, there is no doubt in anyone's mind that the best chefs in the world are male.

One of the more intriguing recipes was Janet Graham's elephant stew. Trouble is, she neglected to tell us where to get the elephant.

Let me give you a few hints. Though it's not an indigenous species, we are fortunate that Fred Cappuccino imported several breeding pairs from India a few years ago. Lucky, too, that his animal husbandry was so sloppy that they escaped and they have adapted admirably to the rigors of Glengarry.

Despite their size they are rather shy and so few of us are aware of them. There is a sizable herd in the woods back of Fassifern farm, in that Bush I have seen tree foliage stripped up to 25 feet high. Flip Flockton has been petitioning the highways people to post warning signs for elephant droppings, subsequent to totalling her car south of Loch Garry. Spoors have also been spotted on the R. L. Ramsbottom property in Maxville. Archie Stewart was supposed to have been moose hunting recently, but colleagues are adamant that he was issued with an elephant-hunting license.

So Janet Graham's insightful recipe calls for a culling of the prolific Glengarry elephants, and none too soon because word may get around as to the aphrodisiacal qualities of ivory ground to a powder and mixed in equal parts with dried toad blood. Maxville Manor, and other dignified abodes for the golden agers, might conceivably (pardon all puns) retrogress into veritable flesh pots if the elephants are unchecked.

George McKiel

Maxville veterans' spokesman insists "club" not "association"

RR 5 Alexandria

The editor,
The Glengarry News:

In your issue of November 14 on pages 20 and 21 there were photographs of the memorial service of November 11 in Maxville, Ontario, accompanied by short comments.

Subsequently, on November 15 and 22, I paid two visits to your paper requesting corrections of details appearing in your text.

First of all, in the caption on page 21, it was stated the Maxville War Memorial had been erected by the Maxville War Veterans Association. The correct name of the organization is the Maxville War Veterans Club.

On November 28 you published the correction. It said, "In the November 14 Glengarry News the war veterans organization in Maxville was mistakenly referred to as the Maxville War Veterans Club,"—the opposite to what you have been requested to do, as Maxville War Veterans Club is the correct name.

Additionally, I mentioned to you that your estimate of attendance at the service more than 50 people was on the low side. When the parade left Maxville Senior Public School, I counted 148 participants. This is without adding the people who did not participate in the parade, but attended the service at the Memorial.

I believe it is important for reports of such events to be checked with the organizers before they are published.

S. K. Jasiewicz,
president of the
Maxville War Veterans
Club

Could have own Sahara

R.R. 2, Dalkeith, Ont.

The editor,
The Glengarry News:

Some teenagers, with commendable enterprise, are going to hold a rockathon to raise money for the starving of Ethiopia.

I wonder if, rather than just sitting and rocking, they might be thinking of ways to bring home to us all that the root cause of this starvation is drought; drought caused by man's own destruction of the forests of Africa, by his herds' overgrazing of the land and by his disregard for nature.

We all tend to think it can't happen here, yet we on this continent are already well down the same road of destruction of the ecosystems, the forests, the land, the swamps and the farming community, using our capital as if it were all income.

I wonder if the teens might even read up on the problems as they sit and rock. Come spring, they might have projects such as a contest to see who could plant the most trees on a day in May, or who could find and reseed the eroding ditch slopes in the local farming community. They might have a contest as to how to best improve our drainage act and forest laws to include clauses to protect the ecology, and so on.

The matter is urgent and it isn't urgent. The poor and starving were recognized as a class as Asia changed from B.C. to A.D.

The present drought effects in Africa will doubtless still be evident in the spring of 2085, as, according to all reports, the Sahara continues to advance on Ethiopia, Nigeria, Chad and other countries.

There is still time for the youth of today to think as they rock. They might even be the ones to wake up and turn the tide by 1999 or 2050.

Lest anyone think that the purpose of this letter is to talk down the efforts of youth, not at all. How many of today's adults have read and acted to correct the deficiencies in our Drainage Act or our Trees Act? How many regional high schools or colleges have a science or geography course to teach the fundamentals of their relationship to our ecosystems? How many rural weeklies or dailies serving rural populations adequately cover drainage tribunal hearings or do investigate follow-up reporting on such mundane topics?

The "have" nations foster cheap food policies that force the farmer into bankruptcy or to cash-cropping practices that kill the land in a very few years.

We are hard at work creating our own Sahara. So rock on, rock generation, we have earned no right to complacency.

Roland W. Brown

Thank you!

London, Ontario

The editor,
The Glengarry News:

Thanks to your co-operation and the integrity of the Alexandria Police Force, a charm bracelet thought to be lost forever has been returned.

Evelyn Wharry

Should appeal

Green Valley

The editor,
The Glengarry News:

I am fully against the acquital of Henry Morgentaler and two associates on charges of conspiring to procure a miscarriage.

Abortion should have a degree of social acceptance only where the life of the mother is endangered. Abortion under any other circumstances is murder.

If our laws allow the murder of an innocent baby in the womb, who will be next, the helpless old people and the handicapped?

Dr. Morgentaler admitted his guilt. I urge Attorney General McMurtry to appeal the decision of the jury immediately.

Mary MacGillis

Bureaucratic delays cause ...

(Continued from Page 4)

work done on the site, but they could not be paid because such payment in itself would require some form of explanation which could put the grant at risk.

Several weeks ago the federal bureaucracy had managed to prepare a brief press release, but more time was allowed to elapse before it escaped the clutches of the civil service.

Finally, early last week, the announcement was made. At least one media report included the statement that Mr. Stevens had said the work would begin shortly.

But construction had started a full five weeks earlier and continued at a brisk pace. By the date of the announcement, nearly $175,000, about 60 per cent of the first year's funding, had been spent.

The new Conservative government has displayed a penchant for wanting to control the press, allowing news to be disseminated to the public as, when and where the feds want. The Tories have gone to ridiculous extremes in this regard, but never as ludicrous as in Alexandria.

It's hard to hide a $1.4 million construction project anywhere, but in a town the size of Alexandria it's impossible.

The grant had been approved, construction was under way, a press release had been prepared, but the government would admit nothing publicly. The bureaucrats involved were never available for comment and did not return phone messages.

The end result, instead of basking in the flow of a major industrial grant in a solidly Liberal town, our new Tory government comes out of the mess looking like a pack of idiots.

Give them time and they may improve. Meanwhile, Mr. Stevens can still take a belated bow.

We've Moved

To Our New Home

360 Main St., South
(Across from the CO-OP)

In Alexandria

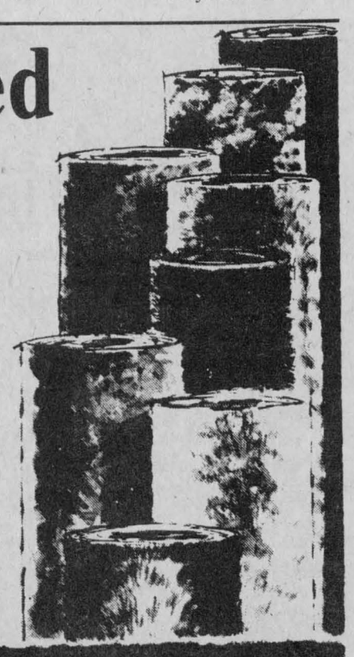

Visit us in our new location and see our fine lines of Carpeting, Hardwood and Cushion Flooring and our own line of Vertical Blinds made in our own shop.

A GREAT CHRISTMAS GIFT SUGGESTION
EUREKA VACUUM CLEANERS
Starting from only **129.95**

See us today!

Tapis
RICHARD RANGER
Carpet, Inc.

360 Main St., South
(Across from CO-OP)
Alexandria
525-2836
48-1c

LEFEBVRE'S DISCOUNT FOODS

PRICES EFFECTIVE
Wednesday, December 5 to Monday, December 10

SALADA ORANGE PEKOE TEA BAGS
Box of 60



1.89

CLIP AND SAVE

COCA COLA OR SPRITE
Case of 24 - 280 ml.





4.79

LIMIT 2 CASES PER FAMILY
Special selling price without coupon 5.99

CLIP AND SAVE

CLIP AND SAVE

PRODUCE OF U.S. CANADA No. 1
size 24

CELERY

59¢



YUM YUM
Assorted flavors
400 g.

POTATO CHIPS

1.49

BLACK MAGIC CHOCOLATES



450 g. box

4.99



COCA COLA OR SPRITE

750 ml. & deposit

39¢





Therese and Richard Lefebvre

LEFEBVRE'S DISCOUNT FOODS

STORE HOURS
Monday, Tuesday, Wednesday 8:30 - 6 p.m.; Thursday, Friday 8:30 - 9 p.m.; Saturday 8:30 - 6 p.m.

64 Lochiel Alexandria 525-3501

Maxville to hold parade

MAXVILLE
by Sybil Carello
527-3388

It's a first!

The Santa Claus Parade is coming to Maxville on Saturday, December 15.

The Maxville firehall is the designated meeting place for the parade members at 1 p.m. sharp. From this point it will make its way down Main Street and finish up at the Sports Complex.

But don't think the fun is over yet. Not by a red nose—Santa's that is. He'll be waiting at the Complex, his whiskers twitching with glee, his gunny sack full of treats and goodies for all the wee lads and lassies. He'll have his ears turned up loud so he can hear every Christmas morning wish.

Grace Chapman, one of the parade organizers, said that if enough interest is shown, the parade may grow. To date, participants include: Maxville Complex, Brownies, Pathfinders, Guides and Scouts, Maxville Firefighters, the OPP, Allan Crites Excavation, and, of course, the Village of Maxville.

If anyone is interested in participating or has a question please call Mrs. Chapman at 527-2936 after 4 p.m.

It's not too late to get involved.

CHRISTMAS CAROLS

Move over, Bing Crosby, you have competition.

On Wednesday, December 18, the Village of Maxville will reverberate with song as the Maxville Brownies, Guides, Scouts and Pathfinders join forces to rekindle our Yuletide spirit with an old fashioned round of Christmas carolling.

Don't forget to leave your porch lights on.

BINGO

Don't forget the Christmas Bingo next Wednesday, December 12 to be held at St. Bernard Separate School in Maxville. You might find a turkey under the G, along with other prizes.

The evening begins at 8 p.m. with proceeds towards the First Maxville Scout Movement.

* * *

The First Maxville Scout Movement is also holding a Christmas Craft and Bake Sale, Saturday, December 15, at 11:30 a.m. in Mrs. MacDermid's building on Main Street.

OOPS!

A thump on the head for my mistake last week. Les Lye and Bill Luxton are not CJOH radio personalities. In fact, they are CJOH television personalities. My apologies.

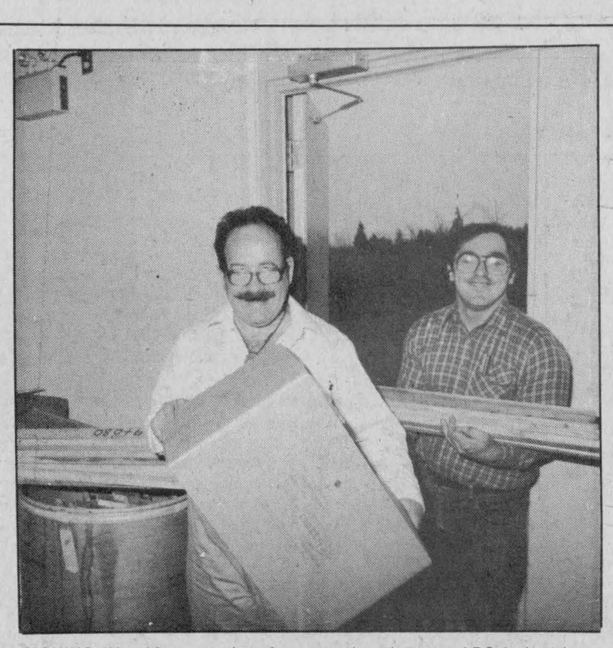

MOVING IN—After months of preparation the new ARC Industries, Life Skills building in Alexandria's industrial park was ready to receive its tenants last week. Moving took place on Wednesday and Thursday and Raoul Ayotte, front and Harry Larocque helped move in.

Staff Photo—Bruce Hayes

MacCulloch dancers appear on telethon

DUNVEGAN
Betty Kennedy

Did you catch Channel 12 at 10:30 a.m. last Sunday? If so, you would have seen Cathie Arkinstall, Lynn and Dianne Leblanc and Sharon MacKinnon appearing with the MacCulloch Dancers at the annual TV Telethon of Stars in Montreal.

* * *

Visitors with Bell MacIntosh last Thursday included her sister Jessie MacGillivray and daughter, Rita and Doug Thompson of Cornwall.

* * *

Last Sunday Alma Villeneuve of Maxville visited Bella MacIntosh, Skye and Willie and Maud MacLeod, Caledonia.

* * *

Annie Mary Arkinstall attended the wedding of her daughter Betty to William Costello at Drayton Valley, Alberta, and while out West visited Banff and Calgary. Mr. and Mrs. Stewart Arkinstall also attended the Arkinstall-Costello wedding in Drayton Valley.

* * *

Lawrence and Margaret MacLeod of Stranraer, Sask., have returned home after spending a holiday with Kay and Ray MacLeod, Skye and visiting Jessie Stewart in the village. Other weekend visitors with Kay and Ray included daughter Debbie as well as Gladys MacLeod, both of Ottawa and Mansel and Murdie MacLeod of Oshawa.

* * *

Mrs. Alex MacRae of Detroit spent some time with her sister-in-law Mrs. Mary Fraser last week and also visited with Mrs. Catherine MacRae in the village.

* * *

Mr. and Mrs. Robert Urquhart of Metcalfe called at Bev and Evelyn MacQueen's and also visited with other village friends last Sunday.

* * *

There will be an RA meeting on Monday, December 10 at 8 p.m. in the schoolhouse. The meeting will include discussion and plans for elections at the January meeting as well as the organization of the winter carnival.

* * *

Coming up on December 13, the Women's Institute Christmas meeting at 7 p.m. (note time change) in the WI Hall. All members will play hostess, bringing something for a pot luck supper plus a friend and a gift.

* * *

An advance note for the Choral Candlelight Service to be held at 7:30 p.m. Sunday, December 23 in the St. Andrew's Presbyterian Church, Maxville. A cordial invitation is extended to join in this special service.

* * *

Saturday, December 15 is the date for the Sunday School Concert and Christmas Tree starting at 8 p.m. in the WI Hall. There will be a table for crafts and candy, proceeds from which will go to the Presbyterian World Service for aid to Ethiopia. Everyone is cordially invited.

* * *

The Dunvegan "Qute Quilters" have now finished the quilting club in 4-H. It has been successful and on December 8 the group will be attending the 4-H Achievement Program in Alexandria. A thank you is extended to the Women's Institute for their donation and for the use of the hall. The "Qute Quilters" also express their appreciation to the leaders, Linda Fraser, Barbara Graham and Carolynn Deneault for instructing them in the art of quilting, which was thoroughly enjoyed. They are all hoping to continue with quilting on their own and can't wait for the next 4-H project to begin.

KENYON WMS

The November meeting of the Kenyon Women's Missionary Society was held at the home of Mrs. D. J. Hartrick with a Remembrance Day program following the worship service. The slate of officers for 1985 was accepted and all look forward to another successful year. Friends and members of a WMS are most welcome at all the meetings. A social hour and a lunch was served by the hostess, Mrs. Hartrick.

Lancaster parade biggest ever held

LANCASTER
Joyce Lalonde

Led by the SD&G Pipe Band and the grand marshal, Dr. Donal Conway, Santa Claus came to Lancaster when Branch 544 Royal Canadian Legion held its 26th annual Christmas parade on Saturday.

The theme was a Bicentennial Christmas and judges for the large number of entries were Edward Ellis, Serge Amell and Raymond Filion.

Winners of trophies and prizes were (1st) Lancaster Branch of the Knights of Columbus, (2nd) South Lancaster, (3rd) Commercial Hotel; best out of town float, Glen Roy; best clowns, Raggedy Ann and Andy.

After the judging the parade called at the Chateau Gardens Nursing Home where the clowns distributed candy and cigarettes to the residents.

Comments made by the large number of people who lined the streets indicated this was the best parade to date and appreciation was given to all who spent many hours in preparing their floats, rode horses and ponies, to the clowns, the organizers and to the Shriners Club which entered five floats.

Following the parade Santa met with the children and distributed goodies.

* * *

The Lancaster Council of the Knights of Columbus is holding a turkey bingo at St. Joseph's Hall on Sunday, December 9.

The Knights are also having a draw for a VCR which will be drawn on December 19.

* * *

Rena Upton of Lancaster and Mr. and Mrs. Stuart Upton, Rae and Tina of Alexanrdia spent the weekend in Newmarket visiting Mr. and Mrs. Robin Upton, Kyle and Bayne.

While there they attended a performance of a Broadway play, "Annie get your Gun" in which Robin played the part of Buffalo Bill Codey and Kyle, Little Jake.

This was performed by the "Queensville Players."

KNOX UCW

Knox UCW met at the home of Elaine Lalonde and was co-chaired by Mary Matheson and Sheila Urquhart. The roll call was answered with a Christmas tradition or memory.

Plans were finalized for the gift and bake sale and a discussion regarding the catering to the senior citizens dinner to be held in the church hall, December 12.

Charleen Sheppard advised members of the national UCW boycott on Hasboro toys, especially GI Joe and any other warlike toys or games.

All public school ratepayers of Lancaster Village and Township, please be advised of two upcoming school committee meetings.

The topic of discussion will be the possible amalgamation of the two area public schools. The meeting for Lancaster Village School is 8 p.m. on December 6 and the meeting for Lancaster Township School is on December 13 at 8 p.m.

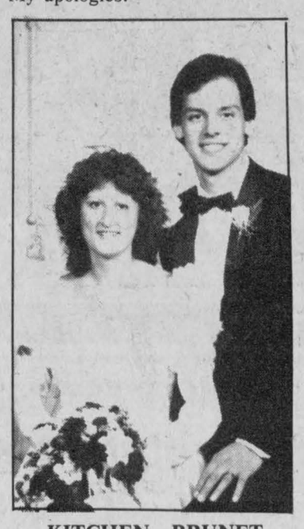

KITCHEN—BRUNET
Rachel Brunet daughter of Laurier Brunet of Lancaster and John Kitchen son of Mr. and Mrs. Jack Kitchen of Martintown were married on Saturday, October 6, 1984. The couple is now residing in Alexandria.

35 people squeeze into one home

GLEN SANDFIELD
Lorna Chapman

Sunday visitors with Ronnie and Christina MacLachlan were Murray and Alida MacLachlan of Ottawa and Cheri and Haley.

* * *

Sunday visitors with Bud and Lorna Chapman were Ed and Pierrette Chapman and Isabelle of Ville LaSalle and Bonnie and Keith Gilbert of Carignan, Quebec.

* * *

A christening celebration for Kara Leigh, daughter of Cary and Silvia MacMillan, was held at the Glen Sandfield home of Mr. and Mrs. Gordon MacMillan on Sunday, October 7.

Attending were godmother Brenda MacMillan of Toronto, godfather Mr. and Mrs. Koos Van Berkom of Toronto, Mr. and Mrs. Ewen MacPhee, Joslyn, Melissa and Jeffrey of Toronto, Gladys Seal of Toronto, Greta MacMillan of Glen Sandfield, Kay MacMillan of Alexandria, Thelma Lewis of Montreal, Mr. and Mrs. Dougal MacLeod, Campbell, Hughie and Carol of Dalkeith; Darrell, Phillip Jr. and Lyndon Lewis of Greenfield; Mr. and Mrs. James Brown, Jennifer, Leigh and Christopher of Glen Walter, and Mr. and Mrs. Robert Martin, Barry and Brian of Glen Walter.

Raised $1,500

The annual Jingle Bell sale held recently by the Glengarry Hospital Auxiliary raised $1,500 for the hospital.

Winners of the raffle were: Eric Bentley, Green Valley, afghan, and Maurice Menard, quilt.

A CHRISTMAS CONCERT
Featuring the
G.D.H.S. BANDS
To be held on



Tuesday, December 18
at
Glengarry District High School
at
8 p.m. in the Cafetorium
Admission:
Adults....$2, Children and Seniors....$1
For further information, please call
G.D.H.S. at 525-3110
48-1c

Tel. Office: 525-1588 Res.: 525-1588
GERRY DEXTRAS
Bookkeeping Service comptabilité
92 Kenyon St. E.
ALEXANDRIA, ONTARIO K0C 1A0

KUBOTA M6950 66 PTO HP



- Revolutionary diesel engine design is characterized by increased torque rise, fuel economy and low maintenance
- New synchronized transmission provides excellent shift-on-the-go speeds for fast shifting between forward and reverse (12 forward, four reverse)
- Bevel-gear design provides sharp, smooth turns on 4WD model
- Easily engaged or disengaged independent "live" PTO @ 540 & 1000 rpm
- Hydraulic three-point hitch, Category II, with lower-link draft sensing
- Remote control valves connectable-under-pressure for quick coupling
- Factory installed cab available

KUBOTA®
Nothing like it on earth.™
LAPLANTE
Farm Supply
Boundary Rd. North Cornwall, Ont.
932-1575 16-tf

PENTAX
SHARPSHOOTER

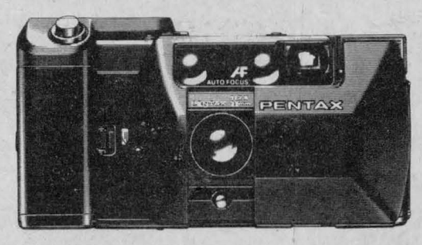

COMPLETE WITH WINDER 159.95
BUILT IN FLASH
Something new at Bogue
Your choice of sizes
Regular 3 1/2" or larger format 4"
AT THE SAME PRICE

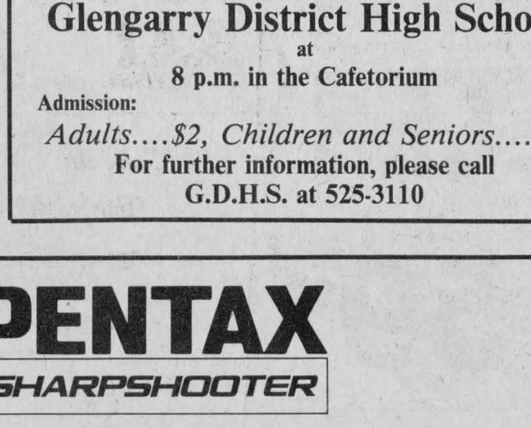

YOUR PICTURES IN 6 HOURS
Bring your film before 10 a.m. pick it up at 4 p.m.
MADE ON LOCATION

We use Kodak PAPER ...for the Good Look
49-1c

KEEPING HER IN LINE

It's something you may have overheard but will seldom hear discussed. Yet it's a brutal reality. For every year, one woman in ten is abused by her husband. Put down verbally. And beaten up physically—to the point of unconsciousness, hospitalization or death. In fact, wife assault is involved in one fifth of all Canada's homicides.

Clearly, physical abuse of any kind is against the law. Violence against wives is especially repugnant. The children in these homes may grow up conditioned to accept abuse, or renew the cycle by abusing others.

WIFE BATTERING:
IT'S TIME TO BREAK THE SILENCE.
For information, write: BREAK THE SILENCE, Queen's Park, Toronto, Ontario M7A 1N3.

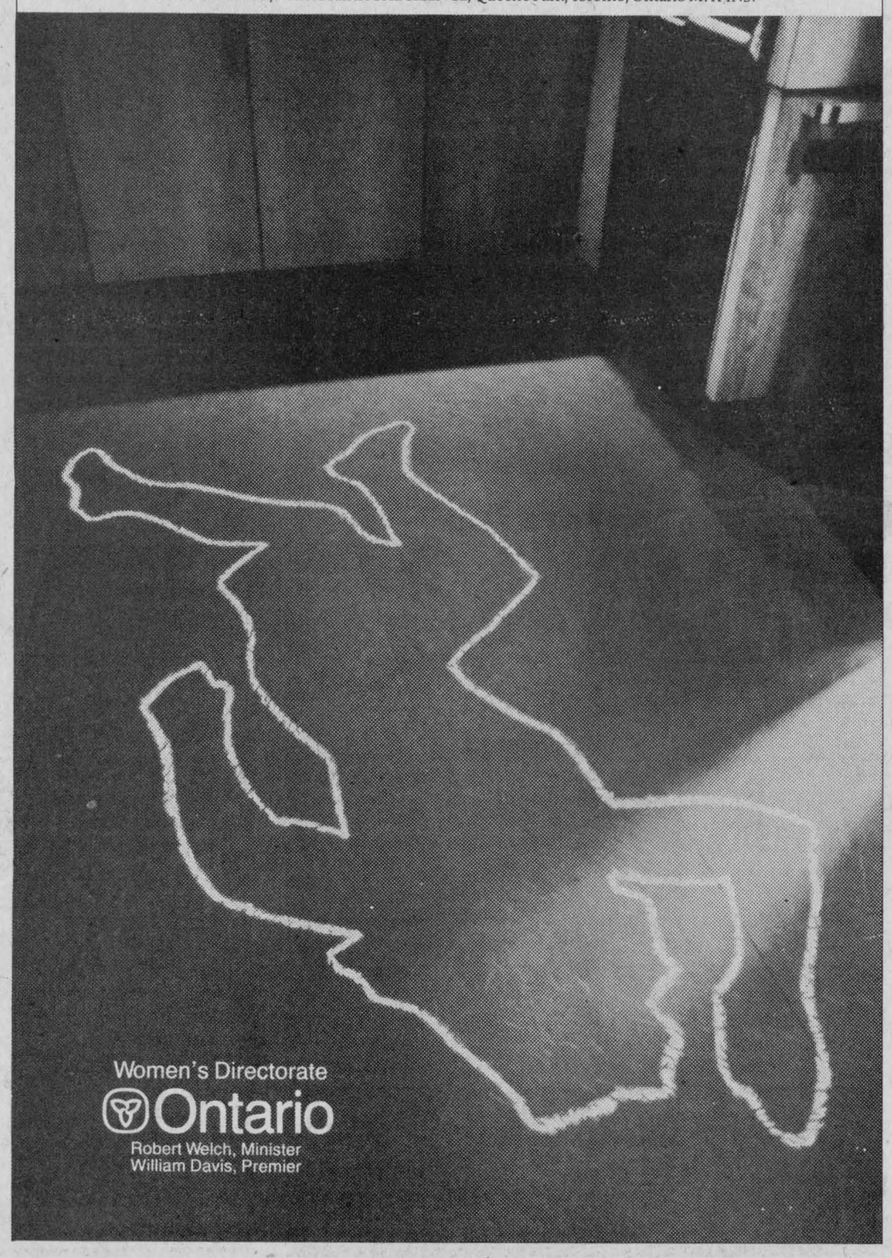

Women's Directorate
Ontario
Robert Welch, Minister
William Davis, Premier

The Clansmen Shop
109 Pitt Street Mall
937-0475
Santa Suggests...
Fine imports woolen Sweaters, Cardigans, Skirts, etc. See our Fair Isle Collection



1. 2. 3. it's so easy . . .



KILTS From $80
... Or perhaps Fine China
Belleek FINE IRISH PARIAN CHINA





Buchan Pottery
Plus a good selection of
Clan Crests, Jewellery, Coats of Arms and traditional Scottish Jewellery
Crabtree & Evelyn®
See Our Full Line of
Imported Jams, Jellies Biscuits, Chutneys, Sauces, Soaps, etc.
All This and Much, Much More.
48-4c

You're never too old

by Maurice Sauve

One is tempted to call cross-country skiing the perfect winter sport.

You can cross-country in wild, untracked snow anywhere on your farm or on someone else's property with permission. Or you can enjoy the choice groomed tracks in the treed, slightly rolling trails maintained by the Glengarry Cross Country Ski Club. There are also trails at Summerstown Station and Cornwall as well as numerous others all over Eastern Ontario and Western Quebec.

In cross-country skiing, there is no such thing as being too old. Seeing a person with white hair on skis is no longer an oddity. Seniors all over Canada and the U.S. are now taking up Nordic skiing as a means of remaining healthy and fit. For many it is simply a way to get out of the house and the satisfaction of skiing several miles and getting good at it. Seniors have the free time to learn, practice and explore. It is one sport where they can become as good as the much younger set. In this sport, practice makes perfect.

It is important, though, to learn the right technique to truly enjoy this exercise. With basic technique, regular numerous outings and some waxing savoy, you'll improve gradually to the point where you will surprise yourself. Many seniors still have muscles that just have not been used since their harder working days. It may take a winter or two to bring back its strength and elasticity but it will come. The body is made for labor and through skiing, nearly every muscle exerts itself. Many older people tell me how tough they were in their young days. To them, I say, you are still tough in your older days but you have to cultivate it as you did then. Cross-country skiing may be just what the doctor ordered.

Thursday, December 6 at 7:30 p.m., the Glengarry Cross Country Ski Club is presenting a ski night. There will be exciting ski films, talks on techniques and getting into shape, and an elementary class on waxing made simple. Here is a chance for seniors, middle-agers and youngsters to start the season right. Everyone is invited whether you have been a member or not and entrance is free. The evening is held in the hall above Priest's Mill. There will also be discussions on equipment, clothing, and sports medicine.

In other cities, there are special programs set for children to learn the art of cross-country skiing. If demand warrants, the club will set up lessons for both kids and adults over the winter.

In last year's club loppet during the carnival, our oldest lady skier was Germaine Lalonde of Alexandria and she completed the whole ladies' six mile race. It was also her 59th birthday and she won the over 55 class. Germaine is proof that "There's no such thing as too old."



WEDNESDAY BLAZE—Fortunately nobody was injured when this two-storey house just east of Glen Robertson went up in flames Wednesday evening. The building, owned by Andre Pepin of St. Justine, Quebec, was vacant at the time of the fire. Alexandria Fire Chief Gerry Charlebois said damage stands at around $10,000. Cause of the fire is being investigated by the Lancaster OPP.

Staff Photo—Bruce Hayes

GLEN ROBERTSON
Kathy McGrath

We extend a hearty welcome back to Clive and Barbara Rochefort, who have returned after a two-year stint out West.

Robert and Jo-Anne Safruk and son Francis have purchased the former R. D. MacLeod farm house. We welcome them to our community.

My last week's column was not published and I am very grateful to the editor for saving me a great deal of anguish.

The following residents at the Maxville Manor are celebrating their birthdays in December: Leda Campbell, John Robinson, May MacPhedran, Neil D. MacLeod, Margaret Ann MacLeod, Stanley McPherson, Bill Docksteader, Emilie Brabec, Mabel MacLeod, Dalton Ross, Annie Stevenson, Sada MacIntosh. Best wishes to all of them.

A reminder, the Christmas Bazaar at the Manor will be held on Friday Dec. 7, from 2-4 p.m. Anyone wishing to donate baked goodies or to the White Elephant Table can still bring them to my house on Thursday evening or early Friday morning. Thank you.

Before you send it,seal it.
THE LUNG ASSOCIATION

Dunvegan W.I. members discuss agriculture, Canadian industries

by Peggi Calder

DUNVEGAN—The topic of the November meeting of the Dunvegan W.I. was agriculture and Canadian industries.

The roll call 'Hints from a green thumb to a green horn' brought a sharing of gardening experiences.

President Marion Loewen read from the Scriptures Matthew 25 verses 41-46 and spoke on responsibility and commitment to help others who suffer and are dying. A discussion was held later on donating to the Ethiopian food crisis. The donation was delayed to study the best possible organization to receive the money.

The rug braiding course will be held in January and interested people in Dunvegan area are asked to contact Carolyn Deneault at 527-3091.

The motto "Happiness comes not from having much to live on but having much to live for" was commented on by Mary Fraser.

In her presentation, the convener of Agriculture and Canadian Industries, Eunice Nixon read a piece she had written on early Canadian fact and folklore—an amusing look at all aspects of early life.

She also quoted Phyllis MacMaster on the McGee report about the increased recognition of the woman's role in the farming operation.

Catherine Dan MacRae held a brisk auction of members' articles made from a Canadian product—jams, jellies, baking and handiwork.

The gifts for Rideau Centre, Smiths Falls, were displayed and lunch was served by hostesses Sybil MacPhee and Mary Fraser.

PERSONALS

by Marguerite Seger

Isobel Cameron McDonald, St. George Street, Alexandria, enjoyed a ten day holiday with relatives and friends in Ajax, Toronto, Hamilton, Brampton and Kitchener.

* * *

Marguerite Seger enjoyed Friday in Cornwall where she visited with Thelma McDonald and with Kathleen Gauthier.

* * *

The Ladies Auxiliary of Branch 423 Royal Canadian Legion held their regular bi-monthly euchre party, Wednesday, in the clubrooms. There were 11 tables. Winners were: ladies high, Jean Smith; Ann MacPherson, Eileen MacNaughton. Men's high, Armand Beauchamps, Ranald McPherson; low, Elmer MacNaughton. Skunks, Elmer and Eileen MacNaughton. Door prize, Ross Fraser. 50/50 draw, Dorina Theoret, Armand Beauchamps, and Della MacMillan.

Conveners were Pearl MacRae and Comrade Mel Leduc. Refreshments were served and a social hour was enjoyed by everyone.

* * *

Don't forget the regular monthly meeting of the Ladies Auxiliary will be held Wednesday, December 5 at 8 p.m. in the clubrooms. Please bring your $5 donation in lieu of the annual Christmas tea and bazaar.

The next euchre party will be held in the clubrooms on Wednesday, December 12 at 8 p.m. Make this a big one this time as it is the last one for 1984.

* * *

Visiting their parents Mr. and Mrs. Cormic Macdonell of Green Valley, recently were Edward Macdonell of Toronto; Estelle Antl and daughters Adrienne and Sheilah of Waterloo. Ont.

GREENFIELD
Mary Couture

A euchre was held on Monday, November 19 in the parish hall. The lucky winners were: ladies first, Gladys Barton; second, Marie Brabant; low, Dianne McDonald. Gents first, Ben Phillips; second, Emile Cardinal; low, Arthur Franklin. The door prize was won by Norman MacLeod. The next euchre will be on Monday, December 3 at 8 p.m. All are welcome to attend.

* * *

Get well wishes to all on the sick list—Mrs. I Diachun, Syl Merpaw, Mrs. Osie St. Denis, Bernie St. Denis and Mrs. A. Vachon.

* * *

Catherine Flaro spent the weekend in Montreal visiting Naomi Downey.



SANTA SUGGESTS
...A Gift For The Family

This year, why not give a gift that the whole family will enjoy and remember?

Super Christmas Special to Introduce our line of AKAI Stereos

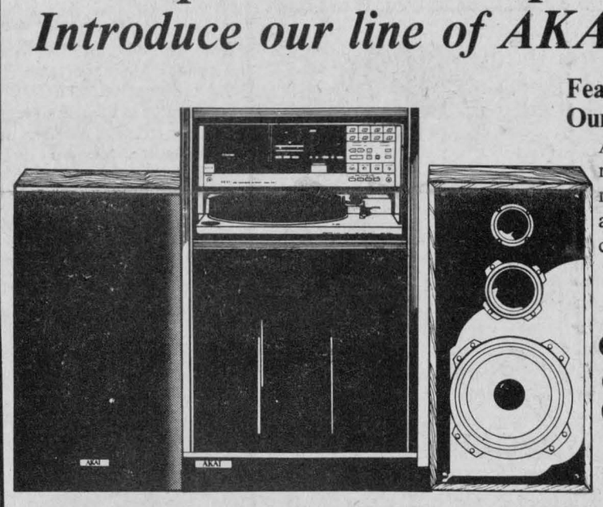

Featuring Compo-Fusion Our Christmas Package

AM/FM Cassette Stereo receiver with turntable, memory tuner, silver finish and much more. Stand included.

Only $759

OTHER MODELS (Stand included) From $699

NO ONE BRINGS IT TOGETHER LIKE AKAI
H. F. & Video



This Year Give...

The Accuracy of Quartz
The Beauty of

BULOVA

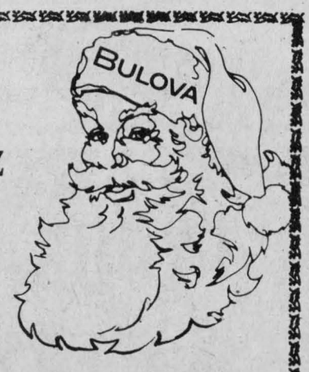



See Our Fine Line of BULOVA Classics We have something just right for that Special Person

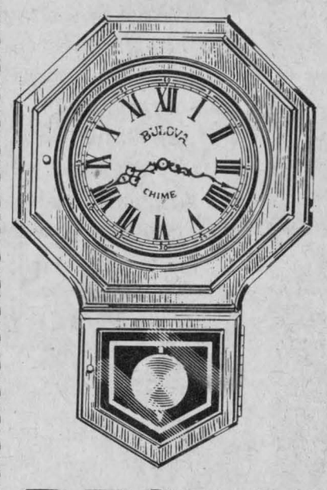

BULOVA CLOCKS
Distinction For The Home
And we have the selection for you

GIFT CERTIFICATES
When you're not sure
Are Always Welcome

Available at

DESROSIERS & HOPE
Jewellers and Gift Shop
49 Main St. South Alexandria 49-1c 525-2339

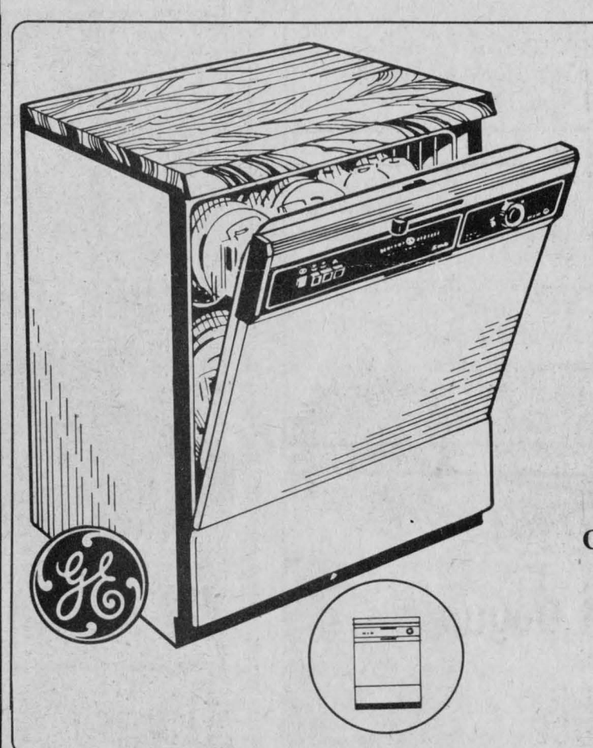

She'll Really Love a Dishwasher

Convertible or Built-In "POTSCRUBBER II" DISHWASHER
Convertible Model GMC920
Only $569

Built-In Model GME920
Only $539

Christmas Savings

SELECTAVISION VCR by RCA
Model VKT275
VHS

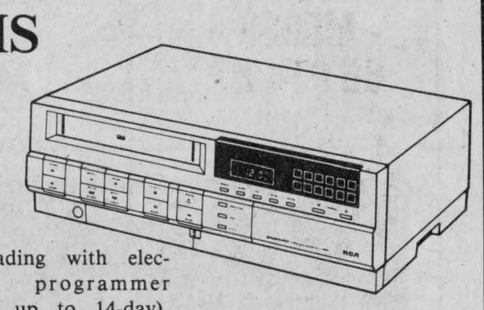

Front-loading with electronic programmer (4-event, up to 14-day), Multi-function remote control, High-speed picture search and stop action, electronic tape counter and digital clock and more. 2 blank tapes FREE with purchase.

Only $599

On-The-Spot Financing with terms to 48 mo. on approved credit.
You'll Always Do Better at...

MARCEL TV-FURNITURE LTD.
prestige FURNITURE
369 Main St. South Alexandria 525-3692

Farm management course in Alexandria

AG REPORT
Glen Smith

by Glen J. Smith, Agricultural Representative, Glengarry

A Farm Business Management Course has been organized to provide information to young farmers on financial management. The objective of the course is the development of farm financial statements and an analysis of the farm business.

The course will be held at the Alexandria United Church, (Church on the Hill), starting on Monday, January 7. The course will continue on the following days—Thursday, January 10; Monday, January 14; Monday, January 21; Monday, January 28 and Thursday, January 31. The course will start at 9:30 a.m. and will conclude at 3:30 p.m.

Participants will work on their own farm records and will receive assistance in developing financial statements for their own farm business.

This course is being offered in co-operation with Canada Manpower who have provided the financial assistance. There is no fee for participants. Child care services will be available free of charge if they are required by a sufficient number of applicants.

There will be a number of speakers from the Ontario Ministry of Agriculture and Food and the private sector dealing with different topics.

The course will be set up on a workshop basis where participants will have time to work on their course material during the day.

Registration will be restricted to 30 participants on a 'first--come' basis. If you are interested in taking this course please register at the Alexandria Agricultural Office before Friday, December 28.

HOLIDAY SCHEDULE FOR OPP MARKETING YARDS

Swine producers shipping hogs through the Ontario Pork Producers' Marketing Yard at McCrimmon, should be aware that the yard will be closed on December 27, but will be open for shipping on January 3. The yard at Finch will be closed on December 24 and will be open for shipping on December 31.

COMING EVENTS

Glengarry Holstein Club annual meeting, Wednesday, December 12, Kirk Hill United Church, starting at 10:30 a.m.

Regional Dairy Day '85—Wednesday, January 23, 1985, at the Maxville and District Sports Complex with registration at 10 a.m.

Eastern Breeders Incorporated annual meeting—Tuesday, January 29, 1985, at the Martintown Community Centre.

Grain Marketing Seminar—to be held at Kemptville College of Agricultural Technology on January 31, February 1, February 21 and February 22, 1985. The course will be dealing with grain trading, storage, marketing strategies, grading, marketing services, futures market and options trading systems plus other local topics. Pre-registration is required. The cost of the four-day seminar is $15, payable to the Eastern Ontario Soil and Crop Improvement Association. You may register at the Alexandria Agricultural Office for this course.



KIERANS—AULD

Kim Auld of Charlottetown, P.E.I. (formerly Alexandria) and Kenneth Kierans of Halifax, N.S. (formerly Dorval) were married at St. Finnan's Cathedral on August 25, 1984. The bride was given in marriage by her father, Barnet Auld of Toronto and Amsterdam. She was attended by Mary Thompson, Ottawa, as maid of honor. Elizabeth Hanton, Chatham, N.B., and Wendy McGonnigal, Burnaby, B.C., were bridesmaids. The groom was attended by Don McIlhone, Cochrane, Alta. His brothers, Barry Kierans, Toronto and Gerry Kierans, Burnaby, were ushers. Mrs. Cathy Kierans, Burnaby, Mrs. Linda McIlhone, Cochrane and Mrs. Marilyn MacDonald, Abbotsford, B.C. read at the wedding mass. Sister Katherine Cameron sang. Mrs. J.D. MacDonald played the organ. Father Claude Tardif, Arnprior, (formerly St. Raphaels) officiated. After a brief honeymoon in the Eastern Townships, the bride returned to Charlottetown where she works as a reporter for CBC news. The groom returned to Halifax where he teaches politics and philosophy at the University of King's College

49-1p

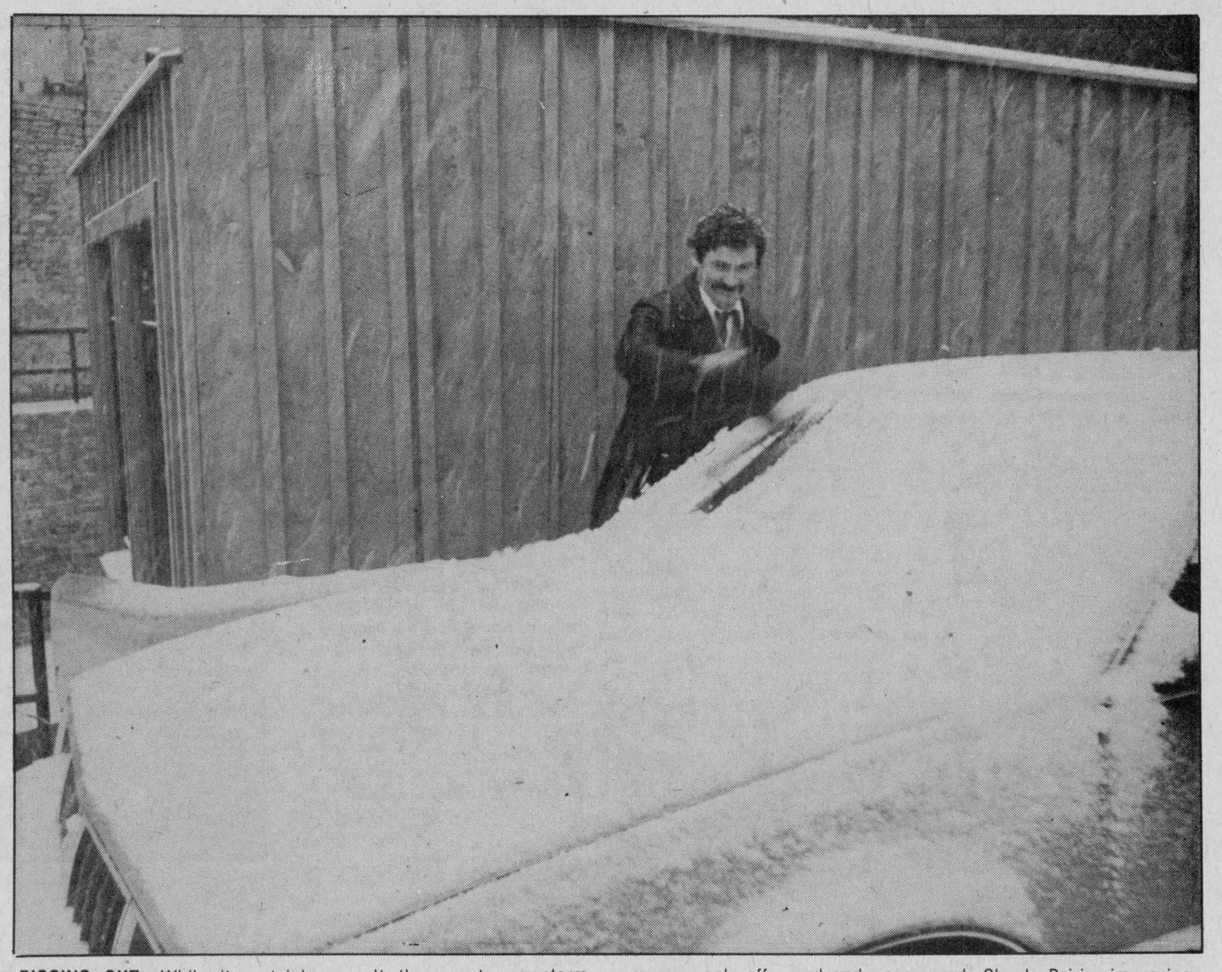

DIGGING OUT—While it certainly wasn't the worst snowstorm Glengarry will receive this winter, Monday's mini-blizzard did catch many people off-guard and unprepared. Claude Poirier improvises and uses a pair of mitts to remove snow from his car window.

Retiring agents feted by Mutual

The Glengarry Farmers' Mutual Fire Insurance Co. held a retirement party at the Green Valley Pavilion, on November 21, for two of its agents.

Lloyd McRae, Lancaster Township agent, retired this summer after having been with Glengarry Farmers' since July 27, 1963. Also retiring is A. J. L. MacMillan, Lochiel Township agent since 1967. Each agent received a gold watch in appreciation of many years of loyal service.

New agents welcomed were Geoffrey McNaughton, for Lancaster Township and E. G. (Ernie) MacMillan, for Lochiel Township.

Also remembered was Archibald J. McDonald, who passed away September 12, after having been with the company since 1949. President Alex McDonald presented a clock commemorating all his years of loyal service to the company to Archie's brother, Duncan J. MacDonald. The clock is displayed in the company office.

Man to re-appear for assault sentencing

An Alexandria man will be sentenced December 13 on a charge of assault.

Raymond Bellefeuille, of 10 St. Paul St., was found guilty of the October 1 charge after a trial in Alexandria Provincial Court on Thursday.

Judge Reginald Levesque did not hesitate reaching his decision.

"Even under his own testimony he's guilty," said the judge. "I'm going to make this short and I find the accused guilty of the charge."

Legal counsel for the accused and the complainant asked Judge Levesque to adjourn his sentencing because Mr. Bellefeuille is facing three counts of theft in court December 13.

Fined $253 for misleading officer

A Cornwall man was fined $253 Thursday in Alexandria Provincial Court after pleading guilty to misleading police.

Michael Pond, 18, was charged October 28 in Charlottenburgh Township.

Court was told that Lancaster OPP received a phone call from Mr. Pond that his 1975 Buick Regal had been stolen.

During a subsequent investigation at Mr. Pond's home, he admitted the car hadn't been stolen, and he had ditched the vehicle. He didn't report the accident to police because he had been drinking at the time.

He was given three months to pay the fine.

Man fined $103

A Moose Creek man was fined $103 Thursday in Alexandria Provincial Court after pleading guilty to a charge of impaired driving.

Bruce D. McKay, 26, was charged November 24 in Lochiel Township after he was observed by an OPP officer crossing the centre line on County Road 10.

Mr. McKay was then taken to Lancaster OPP for a breathalyzer test and he had readings of 113 and 112 mgs. of alcohol in 100 mls of blood.

His license was suspended for three months and he was given three months to pay the fine.

Arthritis is a serious health problem in Ontario. Please . . . give it more than a thought and help arthritis research continue to pay off.

The Arthritis Society
Ontario Division
920 Yonge Street
Suite 420
Toronto, Ontario
M4W 3J7

your advertising dollars do better in
the classifieds

Christmas Holidays are on the way!
Let us help you look your best
For Your Appointment Please Call
525-3976
Open nightly till Christmas
Merry Christmas & Happy New Year
SALON RHEA
Men's and Ladies' Hairstyling
49-1c



Meet the ideal gift
Your choice of diamond, diamond & ruby, sapphire or emerald
From an incredible $395.00
Bernie
FORD'S Jewellers Ltd.
155 Pitt St., Cornwall *933-2921*

YVON'S ARCADE
POOL AND VIDEO GAMES ETC.
ACROSS FROM BECKERS
SOUTH OF MUNICIPAL PARKING LOT
49-1p

Miss Gertrude MacDonell of Williamstown and Niagara Falls invites you to experience the
EDINBURGH FESTIVAL
and the best of the
BRITISH ISLES
from
Aug. 1 to Aug. 25, 1985
Escorted from Toronto
$2895
per person (Cdn. funds) in a twin-bedded room
Included Features:
Transportation by air and motor coach, 23 night accommodation in a first class hotel, baggage handling and tips to hotel personnel, 2 meals (most days)—English breakfast and dinner, travel bag, services of a professional tour director throughout, all sightseeing charges.
More detailed information available from:
Miss Gertrude MacDonell, Hamilton Travel, Niagara, 4536 Zimmerman Ave., Niagara Falls, Ont. L2E 6V2 47-3c



TRUST COMPANY GUARANTEED INVESTMENT CERTIFICATES
11.875%
5 YEAR TERM
G.I.C. or R.R.S.P. ANNUAL INTEREST

TERM	ANNUAL	SEMI-ANNUAL	MONTHLY	R.R.S.P.
1 Year	11.00%	10.75%	10.50%	10.75%
2 Years	11.25%	11.00%	10.75%	11.00%
3 Years	11.625%	11.375%	11.125%	11.50%
4 Years	11.75%	11.50%	11.25%	11.50%
5 Years	11.875%	11.625%	11.375%	11.875%

No Handling Charges
SERVING OTTAWA & AREA FOR OVER 30 YEARS
GIFFORD ASSOCIATES
504 PITT STREET 937-0118
CALL DOREEN HEBERT
Rates Subject to Change

Great Christmas
SALE
on
Men's, Ladies' and Children's
Slippers
by Kaufman
Shop early for Best Selection



CLARK'S SHOE STORE
Since 1896
"Where Better Shoes Are Properly Fitted"
145 Pitt St. Promenade, Cornwall 49-1c 932-2645

SIERRA **SHUTTLE**





YOUR CHOICE
YORKTOWN **$299.00 EACH** **SUNBURST**

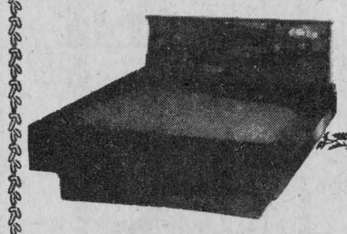



USE OUR LAY-AWAY PLAN FOR CHRISTMAS!

LIMITED QUANTITIES
FIRST COME – FIRST SERVED
Cabbage Patch Kids
DOLLS with **WATERBEDS** & BEDDING ACCESSORIES
NOW **$99.**
WATERBEDS ONLY $49.95

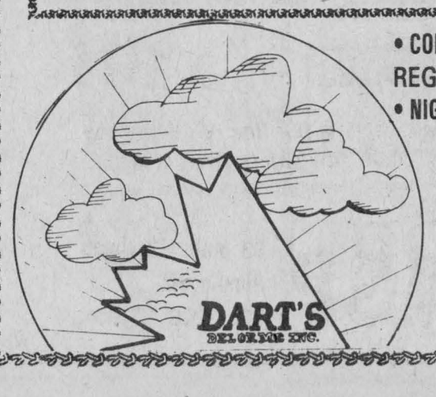

• COMPLETE SUITES AVAILABLE FOR ALL WATERBEDS REG. $1,695.00 **$1,293.00**
• NIGHT STANDS & 6 DRAWER PEDESTAL EXTRA

305 MONTREAL ROAD
938-7342
VISA MasterCard BENCHARGE ACCEPTED

OBITUARIES

Mrs. W.J. Major

Widow of a former Member of Parliament for Glengarry, Mrs. W. J. Major of North Lancaster, died November 27th in Hotel Dieu Hospital, Cornwall. She was aged 86.

Widely known throughout the county, Mrs. Major was the former Gabrielle Denise Besner. She was born at Coteau du Lac, Que., a daughter of Georges Besner and his wife, Theodora Grenier.

To mourn she leaves one son, Laurent Major of North Lancaster and four daughters: Mrs. Grace Leroux and Pauline, Mrs. Bernard McKinnon of Cornwall; Claire, Mrs. Guy Pepin of Laval, Que., and Mrs. Francoise Lefebvre of Green Valley.

One brother and five sisters also survive: Rosaire Besner of Pierrefonds, Que.; Miss Aline Besner, Mrs. Antoinette Major and Mrs. Leo Bougie, all of Cornwall; Mrs. Adrienne Ammann of Vancouver and Mrs. Lucille MacDonald of North Lancaster. There are 16 grandchildren and 29 great grandchildren.

Members of the Daughters of Isabella of Alexandria, in which she was active, attended the funeral held Saturday from the Morris Funeral Home to St. Raphael's Church and cemetery. The funeral mass was concelebrated by Rev. Tom Villeneuve, P.P., and Rev. Gary Ostler.

The pallbearers were four grandsons, Paul Major, Daniel Lefebvre, Claude Pepin, Andre Leroux and two great grandsons: Michel Major and Jeffery Martel.

Sister Margaret Mary

A revered member of the Holy Cross Community who had served in Alexandria for more than 30 years, Sister Margaret Mary died Monday, December 3rd, at St. Laurent, Que.

Over a period of many years Sister had taught first-grade pupils at St. Margaret's Convent and the Alexander School. She had also served as Superior at the local convent for a number of years.

In her 88th year, Sister Margaret Mary had been born at Chute a Blondeau, a daughter of Thomas W. Conway and his wife, Florence Brennan. She had been a member of the Holy Cross Order for 57 years.

She is survived by two brothers and one sister: Rev. Harold Conway, OMI of Ottawa; Raymond Conway of Chute a Blondeau and his wife Lucille; Rita, Mrs. Dean Bangs of Lachine, Que. Peter Conway of The News' staff is a nephew.

The body is resting at St. Joseph's Pavilion, 900 Cote Vertu, St. Laurent, Que. The funeral will be held Thursday, at 2:30 p.m.

Alice Desjardins

The funeral will be held today (Wednesday) of Mrs. Wellington Desjardins, 5-3rd Kenyon, who died suddenly on Sunday, December 2. She was aged 78.

The former Alice Picard, she was born at L'Orignal, a daughter of Oliver Picard and his wife, Helene Desjardins.

To mourn she leaves her husband, one son and three daughters: Wellington Jr., of Alexandria; Joyce, Mrs. Jean Guy Roy and Alice, Mrs. Marcel Charbonneau, both of Alexandria, May, Mrs. Marcel Bilodeau of St. Jean Baptiste, Que.

Five grandchildren also survive as do two brothers and two sisters. They are: Alexandre Picard of Grenville; Bruno Picard, in Belgium; Mrs. Israel Larocque of L'Orignal and Mrs. Rene Presseault of Hawkesbury.

The funeral will be held at 11 a.m. today from the Morris Funeral Home to Sacred Heart Church and cemetery.

Christopher J. McRae

A farmer in the Glen Robertson area through most of his long life, Christopher John McRae died at Chateau Gardens Nursing Home in Lancaster, November 27th. He was aged 84.

Mr. McRae was born in Lochiel Township a son of Donald McRae and Isabella McRae. His father had been born in Scotland.

Mr. McRae never married. Survivors include cousins Mrs. Catherine McLennan of Glen Robertson and Annie Robinson of Montreal.

Rev. Gordon Saville conducted the funeral service at 2 p.m. Friday, in St. Andrew's United Church, Dalhousie Mills. Interment was in the adjoining cemetery.

The pallbearers were: Ray MacLennan, Roderick MacLennan, Stanley Robinson, Bill Jones and Rheal Leblanc.

George Aurele Seguin

Requiem high mass was celebrated on Thursday, November 8, for George Seguin of Maxville who died on Monday, November 5, 1984 at the Cornwall Hotel Dieu Hospital.

He was born April 2, 1927 in the Eighth Concession of Roxborough near Moose Creek.

The son of Lillian Leroux and the late Ludger Seguin, he is survived by his wife, the former Rita Derouchie, his mother, two daughters, Mrs. Harry Valley (Bernice), Mrs. Brian St. Denis (Fernande), both of Moose Creek; four sons—Roger of Cornwall, Bernard of Moose Creek, Claude and Gilles of Maxville and five grandchildren.

He also leaves five brothers, Raymond, Gerard, Rene and Omer of Moose Creek, Donat of Casselman, one sister Mrs. Fernande Gibeault (Rejeanne) of Crysler. He was predeceased by two brothers, Hector and Rheal.

The funeral was held from Munro's Funeral Home to Our Lady of the Angels Church, Moose Creek. Mass was celebrated by Rev. L. Lussier.

Pallbearers were Maurice Seguin, Yvon Seguin, Michael Seguin, Jerry Derouchie, Richard Derouchie and Lawrence Lalonde.

Relatives and friends were present from Casselman, Crysler, Cornwall, St. Raphael's, Picton, Alexandria, Tupper Lake, N.Y., Plantagenet, Vermont, Hull and Moose Creek.

Interment took place in the Moose Creek cemetery.

Anna Aldford

Anna Aldford died at the Queen Elizabeth Hospital in Montreal on Thursday, November 8, 1984.

Mrs. Aldford was born in North Lancaster, the daughter of James MacGregor and Charlotte Perry. She attended local schools and graduated from Williamstown High School. She spent her entire working life in Montreal, working for Northern Telecom and International Paper. She retired 25 years ago.

She was predeceased by sisters May and Tena and brother Lloyd and is survived by husband Albert of Montreal, sister Edna of Montreal, brother Earl of Bainsville and many nieces and nephews.

The funeral service was held at the Collins-Clarke Funeral Home in Montreal on Saturday, November 10. Rev. Margaret Housten of Wesley United Church officiated and interment followed at the St. Andrew's United Church cemetery in Bainsville.

Mrs. Dolphus Campeau

The funeral of Mrs. Marie Jeanne Campeau of Green Valley was held Monday, December 3, from the Morris Funeral HOme, Alexandria, to St. Marie Church, Green Valley.

Mrs. Campeau, wife of the late Dolphus Campeau, died Friday, November 30th in Glengarry Memorial Hospital. She was 77.

The former Marie Jeanne Benard, she was the daughter of the late Etienne Benard and Vitaline Valiquette.

To mourn she leaves four sons and six daughters: Raymond Campeau, in Vermont; Yvon, Lucien and Ronald Campeau, all of Montreal; Florence, Mrs. E. Paulin, Gloria, Mrs. Rheal Campeau, Montreal; Mrs. Aliette Michaud of Ottawa; Claudette, Mrs. Rolland Delorme and Cecile, Mrs. Bruno Depratto of Alexandria; Suzanne, Mrs. Robert Gareau of Green Valley.

Thirty-eight grandchildren and eight great grandchildren also survive.

Rev. Gerald Poirier P.P. officiated at the funeral mass. Pallbearers were Luc Campeau, Robert Poulin, Sylvin Michaud, Guy Delorme, Robert Delorme and Alain Delorme.

Charged with theft

An Alexandria woman was charged with theft under $200 after police were called to investigate a shoplifting incident at the Stedmans department store on Saturday.

The 19-year-old woman will appear in Alexandria Provincial Court on Dec. 13. She is accused of stealing clothing from the store.



ST. JOHN AWARD—Debra-Lynn Lauzon, left, a volunteer instructor with the St. John Ambulance Society receives a special award from Brenda Tessier, regional manager for St. John Ambulance of Eastern Ontario. The presentation, made Thursday at GDHS, recognized Mrs. Lauzon's skill and dedication as an instructor.

Photo—Jacques Lefebvre

Denise's Electrolysis Studio

- Unwanted hair permanently removed from face, arms, legs, body
- Free consultation and trial
- Private and confidential
- Also waxing and ear piercing

For Appointment (613) 525-4628
After 6 p.m. 347-3671 res.
68 Main St. (above Sears) 49-3c Alexandria

71 THIS YEAR?
DO YOU STILL HAVE AN R.R.S.P.?

If so you must convert it to retirement income before the end of 1984.
As an independent broker I can arrange retirement annuities and R.R.I.F.'s (Registered Retirement Income Funds) with all companies at no cost to you. I will obtain the highest possible income for you from leading carriers.
Phone or drop in for further information.



PAT MURREE 49-1c
in association with
THE CANADA LIFE ASSURANCE COMPANY
135 Pitt St. Cornwall 933-5388

Pre Christmas Sale
Harvard Club Rugby Pants $15.00
Everything on Racks 25% off
Sale starts December 5th
Jeannette's Bargain Store
76 Main St. S. Alexandria

Green Valley Bar-B-Q
in now taking
RESERVATIONS
for Christmas parties
Family, Staff, etc.
You may choose our famous buffet or from our great selections such as: turkey, steak, meatballs, meatpies, seafood and more.
We can seat 20 - 25 persons
Licensed under the L.L.C.B.O.
Call Now
525-4354
49-2c

La Bicoque
302 Chemin du Fleuve, Coteau-du-Lac 763-2233
(The old Canadian house with a red roof)
Be sure to visit La Bicoque - a unique experience in gift shopping. Our house of many rooms, is filled to capacity with exciting novelties and gifts, that will guarantee satisfaction. Browse to your hearts content in our pleasant surroundings.
NEW "CHRISTMAS SHOP"
at 311 Chemin du Fleuve, Coteau-du-Lac
(Opposite Coteau-du-Lac Historial Site)
La Bicoque + Christmas at its' best in the traditional manner — rooms filled with the greens, reds and golds that reminds you of Christmas past and present
Store Hours till Christmas
Mon., Tues, Wed.: 9:30-9:00
Thurs., Fri. 9:30-9:00
Saturday: 9:30-5:00
Sunday: 12:00-5:00
Highway 401 East, Exit 17



49-4c

THIS CHRISTMAS
Make Summer Chores Easy



This year give him something that he'll thank you for all summer...
A Shindaiwa String-Trimmer
A lot more than just a grass-cutter From $315
We carry a full line of Shindaiwa chain saw safety equipment.
Boots, helmets, visors, pants, etc.
See them at...
ASP 83 Main St. North Alexandria 525-3220
49-1c



Year End Clearance
10% to 50% OFF
Suggested by Santa Claus
on all Used Cars and Trucks

You Could Win A
VCR
To be drawn on Thursday, December 20 at 7 p.m.
No purchase necessary

USED CARS

	ASKING PRICE	CLEARANCE PRICE
1975 PLYMOUTH FURY 2-door, 42,000 miles	$ 695.	$ 350.
1975 IMPALA 4-door, V8, radio	575.	300.
1976 IMPALA STATIONWAGON, V8, radio	575.	300.
1976 CUTLASS SUPREME, 2-door, bucket seats	2295.	1600.
1978 VOLARE, 4-door, 6 cyl., 75,000 km.	1995.	1500.
1979 CHEVROLET BEL-AIR, 4-door	2895.	1900.
1979 LEMANS STATIONWAGON, 6 cyl., air conditioned	4875.	3600.
1979 BUICK REGAL, 6 cyl., bucket seats, 33,000 km.	5450.	4300.
1979 MALIBU CLASSIC, 2-door, air conditioned	4950.	3500.
1980 BUICK LASABRE LIMITED, 2-door	5495.	4900.
1980 OLDS. 98 REGENCY, 2-door, fully equipped	8975.	7500.
1980 GRAND PRIX, bucket seats, V8, etc.	6950.	5600.
1980 CAMARO RALLY SPORT, 2-tone	5895.	4600.
1981 TRANS AM, charcoal, 74,000 km.	8295.	6900.
1981 CITATION, 2-door, hatchback, automatic	6450.	5600.
1981 PARISIENNE BROUGHAM, 4-door, 2-tone	8775.	7300.
1981 IMPALA, 4-door, diesel	5460.	3700.
1981 CAPRICE CLASSIC, 4-door, air, fully equipped	7895.	6600.
1981 MONTE CARLO, 2-tone, bucket seats, 55,000 km.	7875.	6800.
1982 ACADIAN, 4-door, 4-speed	5450.	4300.
1982 MUSTANG GL, hatchback, 4 cyl., 4-speed, 34,000 km.	6175.	5300.
1982 MALIBU CLASSIC, 4-door, air conditioned, cruise control	8450.	6900.
1982 MONTE CARLO, air conditioned, cruise control	8795.	6900.
1982 TORONADO, 2-tone, sliding roof	15560.	13800.
1982 CHRYSLER LEBARON, 4 cyl., 2-door, electric windows	8650.	7200.
1983 CHEVETTE, 2-door, 5-speed, 35,000 km.	6150.	5300.
1983 CHEVETTE, 4-door, automatic, 31,000 km.	6375.	5400.
1983 DELTA ROYALE BROUGHAM, 4-door, air, fully equipped	13950.	11500.
1983 CAVALIER, 4-door, automatic, 33,000 km.	7775.	6900.
1984 CUTLASS CALAIS HURST, air, fully equipped	16995.	14900.
1984 FIERO, automatic, stereo, 22,000 km.	12450.	10900.

USED TRUCKS

1984 CHEVROLET PICKUP, 1/2-ton, automatic, demonstrator	10795.	9300.
1984 GMC S15, standard, 18,000 km.	9875.	8300.
1982 CHEVROLET S10, standard, 46,000 km.	7250.	6100.
1981 GMC VAN, 3/4-ton, automatic, V8	7895.	6500.
1981 CHEVROLET VAN, 3/4-ton, 6 cyl., automatic	7450.	6100.
1981 GMC PICKUP, 1/2-ton, automatic	6875.	5700.
1981 CHEV. SUBURBAN SCOTSDALE, electric windows, 2-tone	8450.	6500.
1981 DATSUN KING CAB 4X4, 5-speed, fiberglass box	7295.	5900.
1979 FORD VAN, 1/2-ton, 6 cyl., automatic	5450.	3900.
1978 CHEV PICKUP, 1/2-ton, automatic, 83,000 km.	4150.	3200.
1978 GMC PICKUP, 1/2-ton, 8 cyl., automatic	4375.	3400.

** Vehicles less than $2000 sold with SAFETY CHECK EXTRA*

* GMAC On-The-Spot Financing On Approved Credit *1 and 2-year guarantee available

GLENGARRY MOTOR SALES LTD.
Hwy. 34, South Alexandria 525-1480, 347-2436

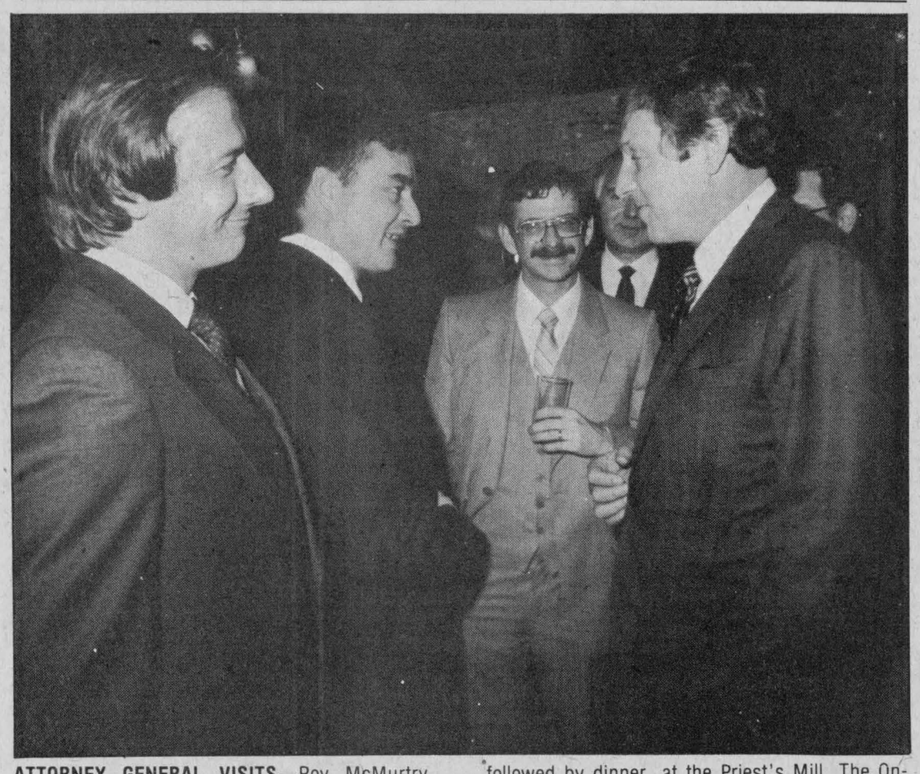

ATTORNEY GENERAL VISITS—Roy McMurtry, Ontario's attorney general and one of four cabinet ministers seeking their party's leadership, visited Alexandria in search of delegate support last Wednesday evening. He spoke with area lawyers and potential supporters in an informal reception, followed by dinner, at the Priest's Mill. The Ontario Conservative Party will hold its leadership convention in Toronto next month to select a successor to Premier William Davis, who has opted to retire from the leadership he has held for more than 13 years.

Students dress up post office



READY FOR CHRISTMAS—Fifteen Grade 11 art students from Glengarry District High School spent four days recently painting Christmas murals to fill the windows of the Alexandria Post Office. This was the first time for the budding artists to decorate a public building. Teacher Gary Harris said his pupils warmed to the idea once they were told that such commercial art could earn them a part-time income during their college years. For a few, it could provide a rewarding career. All the material for the project was donated by Consoltex in Alexandria. The students posed with their works of art in front of the post office on Catherine Street last Thursday.

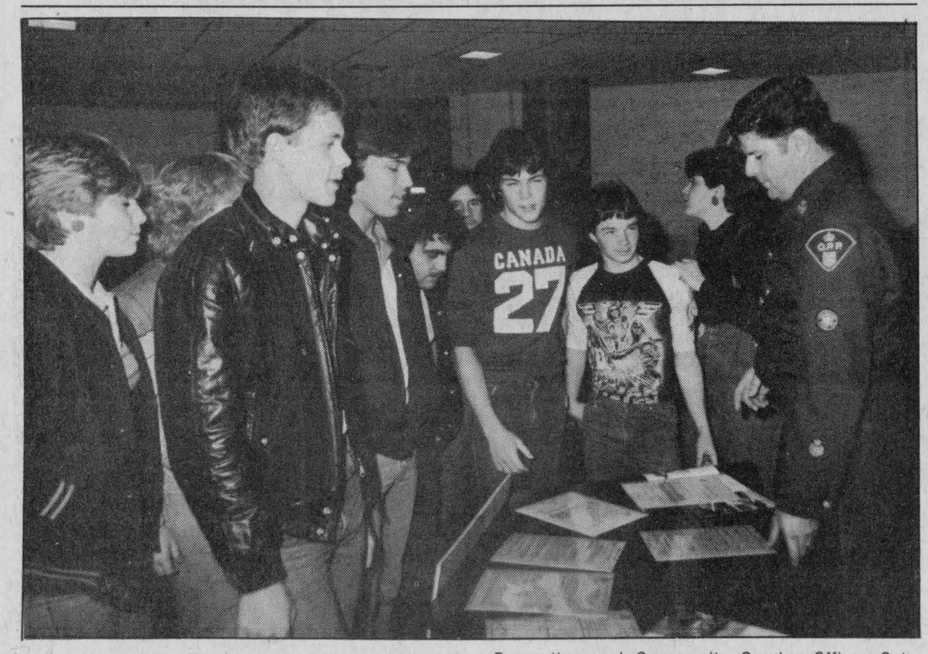

PLOTTING THEIR FUTURE—Police work was just one of the possible job futures that students at Tagwi Secondary School have had the chance to explore recently during Career Week. Here, Crime Prevention and Community Service Officer Cst. Bernie Gadbois of the Long Sault OPP discusses a career with the force with a group of students.
Staff Photo—Bruce Hayes

Banks should be more involved

OTTAWA—The banks should take a bigger part in handling the financial affairs of the rural community, the president of the Ontario Federation of Agriculture Harry Pelissero, said at the Canadian Bankers Association agricultural credit conference in Ottawa October 30.

"I believe the new era of agricultural credit will demand more and better advice from your branches, your credit officers and your agricultural extension staff," Mr. Pelissero said.

He suggested several ways bankers could help farmers reduce their debt load. "You can offer time, still the scarcest commodity . . . You can help make the transition from the dated equity-financing method to the pragmatic science of cash flows."

The delegates were asked to treat farmers "as well and as fairly as other creditors. If you ask for a waiver of rights against equity to secure a loan, then you should offer something in return, like a better rate or a more favorable repayment schedule," Mr. Pelissero said.

He said bankers should work with farmers to investigate co-operative ownership of machinery and should consider encouraging some farmers to rent additional land instead of buying it.

The OFA's two major thrusts to stabilize the farm economy are agri-bonds and market risk insurance (stabilization).

Assistance for municipal services

Major changes are being made in the Ministry of the Environment's grant program for water and sewage works, Ontario Minister Andy Brandt announced recently.

"We will be committing $34 million to assist municipalities in providing essential environmental services to small communities and rural areas," Mr. Brandt said.

"These changes will provide increases in grant funding for small municipalities, simplify the grant calculation, and extend financial help to certain municipalities which were not eligible for grants in the past," Mr. Brandt said. "This is a major step forward in terms of providing services essential to the public health and welfare of smaller communities across Ontario."

In order to solve the problem of the high cost of providing water and sewage services in small municipalities, ministry grants will now be fixed at a maximum 85 per cent as compared with the former 75 per cent in communities with populations of less than 1,000. For communities with a population greater than 7,500, the grant would remain at 15 per cent for major works. Grants for municipalities in between will be scaled from 85 per cent to 15 per cent on the basis of population.

"These new programs are designed to give small communities in all parts of the province access to high quality water supplies and sewage treatment."

Damage estimated at $8,000

A two car collision on Highway 401 Sunday evening caused no injuries but left damage estimated at $8,000.

Lancaster OPP report that Wendy Findlay, 23, of Cornwall, was driving a 1984 Chrysler west on Highway 401, west of the Ontario-Quebec border, when she attempted to pass a vehicle in front of her, driven by Daniel Politeski, 46, of Pefferlaw, Ontario.

The Findlay vehicle did not pull out far enough and it struck the Politeski vehicle in the left rear area.

Damage to both vehicles is estimated at $4,000 and the accident was investigated by Cst. Andy Rever.

P.O. BOX 107
GREEN VALLEY, ONT.
K0C 1L0

- TELEVISIONS
- STEREOS
- TOWERS
- ANTENNAS
- ROTORS, ETC.

With 14 years experience
Ladouceur Electronic Service
(LOCATED AT MARCEL TV-FURNITURE LTD.)
ADRIEN LADOUCEUR
Business (613) 525-3695 Residence (613) 525-1493
14-16tf

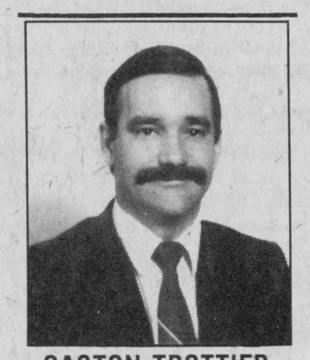

GASTON TROTTIER
You always get a Great Deal on a new or used car or truck from me
Call me at...
Riverview
DODGE-CHRYSLER
938-1192 or 527-3419
49-1c

A Great Christmas Gift Idea!
Give a gift that has a personal touch



Determine your season,
Facial, skin analysis,
Season pallet and
Make-up session. Only $40
Karen Kingston
525-1822
49-1c

Deck Your Doors With Boughs So Merry
Create that "Special Welcome"
Door swags or wreaths with supplies of ribbons, birds, bells, assorted foliage and fruit picks from...
FREELAND FLOWERS Reg'd.
Warina Rd. at Hwy. 138 527-2877
Drop in and we'll give you a free bunch of Scotch Pine

BROOKDALE CINEMAS
Brookdale Mall
Cornwall, Ont.
938-8414

1 STARTS FRIDAY
CITY HEAT
With Clint Eastwood & Burt Reynolds
Mon. thru Thurs. 7 p.m. & 9 p.m.
Fri., Sat., Sun. 7 p.m. & 9 p.m.

2 STARTS FRIDAY
2010
With Roy Sheider
Mon. thru Thurs. 7 p.m. & 9:15 p.m.
Fri., Sat., Sun. 7 p.m. & 9:15 p.m.

3 STARTS FRIDAY
MISSING IN ACTION
With Chuck Norris
Mon. thru Thurs. 7 p.m. & 9:00 p.m.
Fri., Sat., Sun. 7 p.m. & 9:00 p.m.

SATURDAY & SUNDAY MATINEE
1:30 p.m.
THE SMURFS & THE MAGIC FLUTE
also 2010

Surface Saver

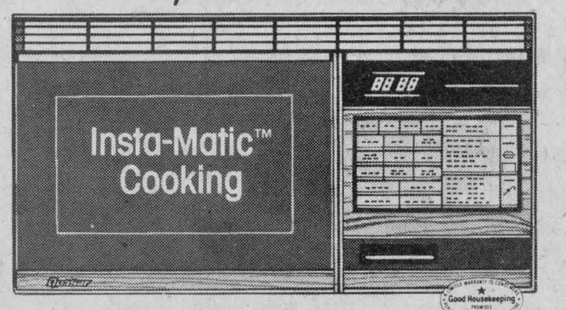

OVER-THE-RANGE
MICROWAVE OVEN
from Quasar®
designed for use where counter space is limited
- Insta-Matic Frozen Foods ■ Insta-Matic Cooking
- Custom Cook ■ Insta-Matic Temperature
- Programmable Temperature Probe Cooking
- 60–600 watts of cooking power
- Weight and Time Defrost Systems
- 1.1 cu. ft. oven capacity
- New EVEN COOKING microwave distribution system
- Work Area Lights
- 2-speed Ventilation Fan
- Timer/Stand ■ Digital Clock
- Cookbook included

Great Gift for the family

Bob Leroux Furniture Inc.
Hwy. 34 South, Alexandria
525-1267
49-2c

Lancaster Inn
WEEKEND SPECIAL
Friday, Saturday and Sunday
CAPTAIN'S HELM
Tender 4 oz. filet mignon, wrapped in bacon and surrounded by Lancaster perch, served with mushrooms and French fries, salad bar, dessert, tea or coffee 10.95
SUNDAY BRUNCH 5.95 per person
11 a.m. to 2 p.m.
ENTERTAINMENT
Sat., from 7 p.m.
Sun., from 5 p.m.
PAUL SMITH
NEW YEAR'S EVE PARTY
Tickets available....$30 per couple
Why not give a Gift Certificate this year, we have them for any amount you wish...always welcome!
LANCASTER INN
Highway No. 2 West, South Lancaster
Reservations Suggested 347-3084
48-1c

TUNE UP
Your Car Now For Cold Weather
WE INSTALL NEW SPARK PLUGS, SET TIMING, SET CARBURETOR, DO 40-POINT CHECK
4-cyl. 47.95 | 6-cyl. 54.95 | 8-cyl. 66.95
OIL, FILTER and LUBRICATION
We install new Oil Filter, 4 litres of 10W/40 Oil do a Chassis Lubrication 14.95 Most cars up to 4 L of oil incl.
Protect Your Investment
UNDERCOAT YOUR CAR NOW
WAXOYL Rust Prohibitive with a lifetime limited warranty
PROFESSIONAL Waxoyl ADVANCED TECHNOLOGY CORROSION PROTECTION
Return To The Source
Call Sylvain for an appointment
Glengarry HONDA Today's answer.
HONDA GENUINE PARTS
HONDA
We Service Before and After the Sale
Hwy. 34, South Alexandria 48-tf 525-3760
CHARGEX VISA

AULD LANG SYNE

TEN YEARS AGO
Thursday, December 5, 1974

Bruno Massie was returned for another two-year term as mayor and Jean Paul Touchette was successful in his bid to return to council in the post of reeve. In other area elections Adrian Gadbois was re-elected reeve in Charlottenburgh; Bill Cumming was returned as Lancaster reeve and Alex McNaughton was returned to office as reeve of Lancaster Township. The reeves in the other three municipalities, Alex McDonald of Lochiel, Hubert Quart of Maxville and Albert Faubert of Kenyon had previously been returned by acclamation. —A Glengarry Cross Country Ski Club has been formed and already has some 60 members signed up.—Glengarry experienced its first real taste of winter, Monday, when freezing rain and snow moved in during early afternoon. The weather no doubt had an effect on some rural elections where low voter turnout was experienced.

TWENTY YEARS AGO
Thursday, December 3, 1964

A Stewart's Glen farmer, Dan MacRae suffered serious injuries Friday when caught in the power take-off of a tractor. He suffered fractures of both legs and other injuries. Another farmer in that area, Stewart Arkinstall had been less seriously injured a few days earlier in a similar accident.—A Cornwall driver of a car reported stolen at Montreal, died early Saturday when his car left Highway 34 at the Guaytown curve. A young hitchhiker suffered a broken back.—Glengarry Clan MacLeod plans to erect a cairn next summer on the Dalkeith road to memorialize first coming of clan members to Lochiel in 1795. Frank McCormick of Alexandria, will supervise its construction.

THIRTY YEARS AGO
Thursday, December 2, 1954

A bear cub was shot at Glen Nevis last week by Arthur Emond.—After 43 years' service with the CNR, R. J. Watt of Alexandria has retired. He was a conductor on the Montreal-Toronto run for the past 10 years.—Donat Boisvenue of Alexandria won a still running 1915 Model A Ford raffled by Glengarry Legion Branch, Apple Hill. —G. G. Aubry has been elected president of the Curling Club, succeeding Wilfrid Menard.

FORTY YEARS AGO
Friday, December 1, 1944

Only in Alexandria will there be an election following Friday's nominations. Mayor Romeo Rouleau is being opposed by Elie David; Reeve J. D. McPherson has won an acclamation in that post and nine are seeking council seats. They are Harold Stimson, Lewis Greenspon, Duncan Morris, A. W. Trottier, George Simon, Raoul Clement, Dr. M. Markson, George Lefebvre and Jos. Dore. Four are seeking two PUC seats, Louis Shepherd, Armand Lacombe, J. J. MacDonald and Bruno Brunet.—In Charlottenburgh, Wilfred McDonald steps up to the reeveship succeeding Howard Ross, retired. —Missing after air operations October 30th, Pilot Officer Alban Ranger of Dalkeith, is now reported a prisoner of war in Germany.—Duncan Stewart of Stewart's Glen, fractured his ankle while operating a steam engine on the farm of his uncle, N. M. MacLeod of Skye.—Florence MacDonald of the Glengarry Telephone staff, fractured her leg, Monday, in an auto-buggy collision.

FIFTY YEARS AGO
Friday, November 30, 1934

A contest for the mayoralty will be held in Alexandria with J. G. Sabourin opposing J. A. Laurin; E. A. MacGillivray is unopposed as reeve and there will be no contest for council seats. Archie McKinnon and Alex McEwen seek the reeveship in Kenyon where there are contests for all offices as well as a vote under the Liquor Control Act.—A highly esteemed Maxville couple Mr. and Mrs. Peter F. MacEwen celebrated their golden wedding anniversary quietly at their home, on Tuesday, November 27th. —Mrs. Bella Barrett of Williamstown, broke her right arm and left wrist in a fall last Thursday, while Mr. Vout was removed to hospital in Cornwall after suffering severe injuries in a fall.

SIXTY YEARS AGO
Friday, December 5, 1924

At a meeting of Glengarry Presbytery of the Presbyterian Church in Canada, held on Tuesday, it was reported fifteen ministers had signed a declaration stating their intention to enter into the United Church of Canada.—The carriage house and granary on the farm of Estate S. Carter, Dominionville, were destroyed by fire last Thursday evening.—Reeve Alex J. McEwen of Maxville, has purchased the Munroe farm from D. H. Kennedy. — Provincial Police headquarters at Ottawa, is being transferred to Cornwall, and Constable Arthur Reipert will open a new station at Lancaster. —J. J. MacMaster of Laggan, who has an enviable reputation as a breeder of purebred geese, this week won prizes with his eight ex exhibits at the Ottawa Winter Fair.—Mr. and Mrs. Dan Robertson arrived at Maxville from Vermillion, Alta., and will shortly take possession of the farm he purchased from Duncan F. McRae.

SEVENTY YEARS AGO
Friday, December 4, 1914

A complimentary luncheon was tendered C. L. Hervey and the directors of the Glengarry and Stormont Railway Company at Williamstown on Monday on the occasion of the completion of the railway from St. Polycarpe to Cornwall.—Valentine's orchestra of Montreal, supplied fine music for the grand St. Andrew's Ball, held in the Armouries, here, and Friday, under the auspices of the Highland Society.—Ernest McEwen and family arrived from the West last week to spend the winter with relatives at Maxville. —D. Campeau has disposed of his hotel at Glen Robertson to I. Sauve who will conduct a temperance hotel and livery. Mr. Campeau had bought the Levac hotel at Dalhousie Station.—Ed and Tom Lowery of Ottawa, were in town for the St. Andrew's Ball and received the glad hand from their many friends.—Mr. and Mrs. Nap. Laframboise and family, Glen Robertson, removed to Montreal, last week.

EIGHTY YEARS AGO
Friday, December 2, 1904

A. A. Macdonell has opened up a general store at St. Raphael's. —The Sons of Scotland of McCrimmon purpose opening their new lodge room in the new public hall during the second week in December.—The following were delegates from Glengarry to the Liberal convention held at Toronto last week: J. A. McMillan, Liberal nominee; F. T. Costello and J. J. McDonell, Alexandria; D. C. McRae, Bridge End; D. A. Ross, Martintown; D. A. McMillan, Kirk Hill; F. S. Campbell, Dominionville; D. D. McGillis, St. Raphael's; J. C. Brown, A. Dingwall and A. W. McDougald, Williamstown; J. D. McArthur, S. McPherson, Lancaster.—Duncan Campbell of Athol, has purchased Mr. McNab's property at Maxville and purposes moving to town.—One of Glengarry's historic spots, "Stone House Point" west of Summerstown on the St. Lawrence, is advertised for sale.—A.J.R. McDonald left last Saturday for Ashland, Wis., after spending a few weeks with friends at Greenfield.

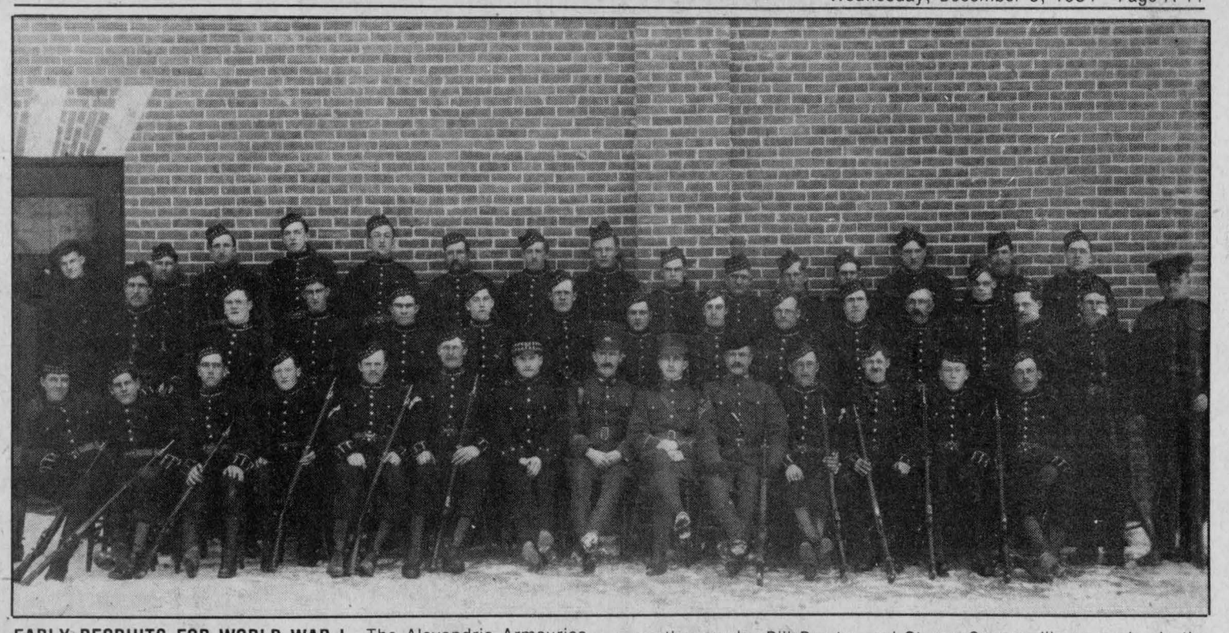

EARLY RECRUITS FOR WORLD WAR I—The Alexandria Armouries was less than a year in existence and World War I had started only months earlier when this group of recruits for overseas was photographed in January 1915. Among the soldiers was Claude Nunney of North Lancaster who would later be awarded the Victoria Cross posthumously. Bill Proctor and Steven Quenneville were also in the group. Most transferred from the 59th Battalion to other units before going overseas. The News would be pleased to have the use of other old pictures for publication from time to time.

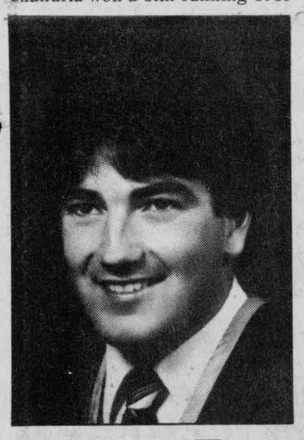

GRADUATE

Brian McDonald received his Bachelor of Science Degree in Mining Engineering from Queen's University. He is employed by MacIsaac Mining and Tunnelling Contractors of Sudbury. Brian is a son of Cuthbert and Teresa McDonald of Glen Roy and is a graduate of Char-Lan High School. 49-1p

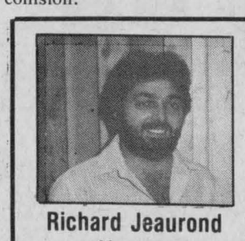

Richard Jeaurond
Manager

HAND POURED INSULATION by

FLEECE LINE

Pouring and Blowing Mineral Wool Insulation

The answer to an economical and convenient way to insulate your home and/or cottage

Do-It-Yourself

AND SAVE

- It's low in cost
- Completely fireproof
- Non-toxic
- Effective sound insulation
- Easy to install
- Easy to handle lightweight bags

SAVE UP TO 25%

Of Your Heating Bill with Fleece Line Insulation

It forms a continuous blanket with no gaps or holes C.H.I.P. Grant applies to Fleece Line Insulation.

Ask Us About It Today

CHARGEX VISA PHJ BUILDING SUPPLIES MasterCard

Lumber, Insulation, Siding, Flooring, etc.
294 Main St., North (at the tracks) 525-3446 45-1c

True in 1915...Still True Today!

Reprinted from the Gordon & Ferguson Monthly September 1915

11 GOOD REASONS WHY I SHOULD SHOP AT HOME

1. Because this is the place I make money and this is the place to spend it.
2. Because my interests are here.
3. Because I believe in transacting business with my friends.
4. Because I want to see the goods.
5. Because I want to get what I pay for.
6. Because every dollar I spend at home stays at home and works for the development of the city.
7. Because the man I buy from stands back of his goods.
8. Because I sell what I produce, here at home.
9. Because the man I buy from pays his part of the city and county taxes.
10. Because the man I buy from helps support my school, my church, my lodge and my home.
11. Here is where I live and here is where I buy.

OUR TOWN: One for All . . . and All for ONE!

Keep part of the dollars you spend . . . SHOP AT HOME!

Richard Ranger Carpet
400 Main St., N. Alexandria 525-2836

Alexandria IGA
Main St., Alexandria 525-2566

Glengarry Honda
Hwy. 34 525-3760

Roy's
Green Valley 525-2300

Tootsie's Fashion Inc.
68 Main St. Alexandria

Town of Alexandria
90 Main St., Alexandria 525-1110

Alexandria Builders Supplies
580 Hwy. 34 South, Alexandria
525-3151 or 525-4681

Shepherd Motors
83 Main St. Alexandria 525-1402

Alexandria Florist
Teleflora FTD afs
13 Main St. Alexandria 525-3852

Highland Motor Sales (Maxville) Ltd.
Maxville 527-2735

Miron Electronic Sales & Service
32 Main St. S. Alexandria 525-4007

The Bootique
25 Main St. Alexandria 525-2934



Santa delivers December 24

We Pay The Tax!
Now Until Christmas
on all
Living Room Sets, Sofabeds,
Dining Room Sets
Bedroom Suites
Tables, Lamps,

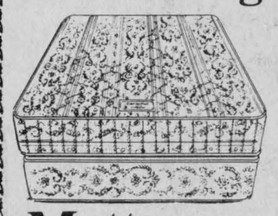



Mattresses, Waterbeds and Odd Chairs
(excluding appliances TVs and VCRs)
Lay-a-way plan

BOB LEROUX FURNITURE INC.
Hwy. 34, South 47-6c 525-1267

IGA BUYS OF THE WEEK

PRICES EFFECTIVE UNTIL CLOSING SATURDAY, DECEMBER 8, 1984. WE RESERVE THE RIGHT TO LIMIT QUANTITIES.

ALLEN'S VITAMINIZED APPLE JUICE 1.36 L TIN **.99**

MAXWELL HOUSE REGULAR, FILTER DRIP OR AUTOMATIC DRIP, ROASTED GROUND COFFEE 369 g PKG. **2.99**

FOR YOUR TOURTIERES

LEAN GROUND BEEF 4.15/kg 1.88/lb

GROUND PORK 3.04/kg 1.38/lb

LEAN GROUND VEAL 3.04/kg 1.38/lb

PORK HOCKS 1.28/kg .58/lb

BICK'S BABY DILL, SWEET MIXED OR YUM YUM SWEET WAFER PICKLES 1 L JAR **1.79**

BETTY CROCKER ASSORTED FLAVOURS SNACKIN' CAKE MIXES 400 g BOX **1.19**

750 mL BTL. SPRITE OR DIET SPRITE, REGULAR OR DIET **COCA-COLA** **.39** PLUS .30 DEPOSIT

YORK, 398 mL TIN, FANCY CUT GREEN OR WAX BEANS, PEAS, CREAM STYLE CORN, KERNEL CORN OR **MIXED VEGETABLES** .59

LIBBY'S, 540 mL TIN DEEP BROWNED OR DEEP BROWNED IN TOMATO SAUCE **BEANS** .99

PAM, 369 g TIN PURE **VEGETABLE SPRAY** 3.39

SUPERMAN, 1 kg BAG, FROZEN STRAIGHT OR CRINKLE CUT **FRENCH FRIES** 1.29

FRITO LAY, 200 g BAG LAYS OR RUFFLES ASSORTED FLAVOURS **POTATO CHIPS** **1.29**

LIBBY'S, 1.36 L TIN SWEETENED **GRAPEFRUIT JUICE** 1.29

IGA, 1 kg PKG. SPAGHETTI, SPAGHETTINI OR READY CUT MACARONI **ASSORTED PASTA** .89

YORK, 1 kg BAG, FROZEN FANCY, MIXED VEGETABLES KERNEL CORN OR GREEN PEAS **VEGETABLES** 1.89

ANACIN 3 PKG. OF 24 **CAPSULES** 1.69

AYLMER, 1.36 L TIN FANCY **TOMATO JUICE** 1.09

POPEYE 398 mL TIN **SPINACH** .89

BLUE WATER, 700 g BOX, FROZEN STICKS OR IN BATTER **FISH** 3.39

ANACIN 3 PKG. OF 24 **TABLETS** 1.39

RED ROSE BOX OF 60 **TEA BAGS** 2.19

CHRISTIE, 250 g BOX VEGETABLE THINS, WHEAT THINS OR SOCIALBES **SNACK CRACKERS** 1.29

STOUFFER'S, 241 g BOX, LEAN CUISINE ASSORTED **ENTREES** 3.09

LOOK, PKG. OF 4 FOR TURKEY **COOKING BAGS** 1.99

NESCAFE, 113 g JAR VIVA **INSTANT COFFEE** 3.99

CHRISTIE, 250 g PKG., TRISCUIT PLAIN OR SALTED **SNACK CRACKERS** 1.49

STOUFFER'S, 241 g BOX, FROZEN SINGLE SERVING, LASAGNA, CHICKEN DIVAN OR STUFFED GREEN PEPPERS **ENTREES** 2.59

REYNOLDS, 15.2 m BOX 12", ALUMINUM **FOIL WRAP** 1.99

MONTCLAIR 750 mL BTL. **MINERAL WATER** .79

PEEK FREAN, 400 g BAG ASSORTED VARIETIES, PLAIN **BAG COOKIES** 1.99

FLEISCHMANN'S, 907 g BOWL CORN OIL, SALTED OR UNSALTED **SOFT MARGARINE** 2.89

SYLVANIA, PKG. OF 2 SOFT WHITE 40, 60, 75 OR 100 WATT **LIGHT BULBS** 1.69

MINUTE MAID, 295 mL CONT., FROZEN CONCENTRATED, LOW ACID, REGULAR OR WITH MORE PULP **ORANGE JUICE** 1.29

KON TIKI, 398 mL TIN TIDBIT, SLICED OR CRUSHED **PINEAPPLE** .79

BLUE BONNET, 454 g BOWL 100% VEGETABLE **SOFT MARGARINE** 1.19

KEN-L-RATION, 2 kg BAG, REGULAR, CHEESE OR LIVER & BACON **BURGERS** 3.69

CADBURY, 500 g PKG. REGULAR OR MARSHMALLOW **HOT CHOCOLATE** 2.69

BETTY CROCKER, 310 g BOX ASSORTED FLAVOURS STIR'N FROST **CAKE MIX** 1.39

KRAFT, 250 g PKG., SINGLE PROCESS, 8 SLICES **CHEESE FOOD** 1.59

9 LIVES, 170 g TIN ASSORTED VARIETIES **CAT FOOD** 3/.99

YORK, 750 g JAR SMOOTH OR CRUNCHY **PEANUT BUTTER** 2.69

VACHON, 540 mL TIN, RASPBERRY, CHERRY, BLUEBERRY OR APPLE **PIE FILLING** 1.59

SWISS KNIGHT, 277 g PKG. **GRUYERE CHEESE** 1.49

TREAT'EM 4.5 kg BAG **CAT LITTER** 1.99

CAMPBELL'S, 284 mL TIN CREAM OF MUSHROOM **SOUP** 2/.85

BILLY BEE, 750 g CONT. LIQUID OR CREAMED **HONEY** 2.89

DEMPSTER, 675 g LOAF (ONTARIO STORES) 100% WHOLE WHEAT **BREAD** .85

DUVET, 4 ROLL PKG. TWO PLY, WHITE **BATHROOM TISSUE** 1.69

RAGU, 796 mL JAR PLAIN, MUSHROOM OR MEAT **SPAGHETTI SAUCE** 1.59

IGA 1 L BTL. **VEGETABLE OIL** 1.59

BEAVER, 400 g BAG SPANISH, BLANCHED OR B.B.Q. **PEANUTS** 1.19

TOP VALU, 3.6 L CONT. LIQUID **FABRIC SOFTENER** 1.39

Clarence nips Rebels, still clinch tourney berth

CLARENCE CREEK—After the first couple of weeks into the Eastern Ontario Junior B Hockey League season, it seemed as if everyone beat up on the Clarence Township Beavers.

After all, the Beavers had only one win to show for their first 14 games.

In recent weeks, however, Clarence Township has started to show signs of improvement. Sunday afternoon on home ice, the Beavers received a goal from Yvon Lafontaine with just over four minutes left, beating the Charlottenburgh Rebels 5-4.

"It was a close game all the way and they scored a late goal on us. Clarence has picked up some new players and they're playing with a lot of enthusiasm," said Rebels' mentor Ken MacDonald.

The loss left the Rebels with an 8-7 record, tied for second place in the Alex English Division with the Metcalfe Jets.

Last Wednesday night, the Rebels romped to a 10-4 win over the Alexandria Glens at the Charlottenburgh Recreation Centre.

With the win over the Glens, MacDonald's squad assured themselves of participating in the Boxing Day Tournament at Winchester. Navan Grads and host Winchester Hawks will also take part in the tournament.

MacDonald wasn't surprised with Sunday's outcome against Clarence Township.

"I knew it was going to be tough going into the game," said MacDonald. "I really wasn't surprised we lost. We had poor shooting throughout the game. We had a lot of chances and played well enough to win."

Clarence Township, who took a 3-2 lead into the third period, also got goals from Daniel Martin, Frank Wolfe, Yves Lavictoire and Jeff Henry.

Gary Theoret, Dan Flaro, Roddie McKenzie and Don Pilon tallied for the Rebels.

Despite the setback, MacDonald is generally pleased with the look of his club.

"I feel good about the team. We've had a lot of injuries and we're still hanging in there. We're in pretty good shape. I like the fact that we have size and we're a rugged team. I don't think anyone can outmuscle us," says MacDonald.

The Rebels finished Sunday's game with a depleted lineup. MacDonald played only two lines after Dwayne Spink and Mike Lapensee were on the shelf with the flu and Luc Currier was a spectator due to a back injury.

After receiving a 10-4 drubbing at the hands of the Glens in Alexandria November 23, it was the complete opposite last Wednesday night in Williamstown.

The Rebels led 4-1 after the opening stanza and put the game out of reach with a 9-3 lead after two periods.

Dan Flaro, Dwayne Spink and Mark Jodoin paced the Rebels with a pair of goals each while singles went to Don Bissonnette, Mike Lapensee, Shawn Blanchard and Murray MacDonald.

Alexandria's goals came off the sticks of Maurice Bellefeuille, Kennedy MacDonald, Norm Sauve and Leonard Seguin.

Although it was a one-sided win, MacDonald praised goaler Marc Bissonnette's performance.

"Marc played well for us and it was good to see him come up with a big game. He made some big saves for us when Alexandria tried to make it closer and he kept us in the game at times," said MacDonald.

The Rebels travel to Winchester Friday night and then host the Metcalfe Jets Saturday night at the Charlottenburgh Recreation Centre.

MacDonald says he is looking forward to the Boxing Day Tournament.

"I think it will be a good day for us. It was a goal for me and the players at the beginning of the season," said MacDonald. "The players are looking forward to it and it gives us a chance to play teams in the other divisions," added MacDonald.

ALEX ENGLISH DIVISION STANDINGS

	W	L	T	Pts.
Navan	13	2	1	27
Char-Lan	8	7	0	16
Metcalfe	8	7	0	16
Winchester	7	7	0	14
Alexandria	6	8	1	13
Clarence	2	13	0	4

SCORING

	G	A	Pts.
Bruce Hickson, Nav	20	33	53
Rob Laurin, Nav	25	21	45
T. McClatchie, Win	18	15	33
C. Giroux, Alex	18	14	32
Mark Smith, Win	6	22	28
Julien Boisvenue, Nav	16	1	27
K. MacDonald, Alex	15	12	27
M. Bellefeuille, Alex	13	14	27
S. Blanchard, Char	8	18	26
M. Lapensee, Char	10	15	25

WEEKEND SCORES

Wednesday, Char-Lan 10, Alexandria 4.

Friday, Navan 13, Alexandria 7; Metcalfe 6, Clarence 4.

Sunday: Winchester 6, Metcalfe 4; Navan 4, Alexandria 3; Clarence 5, Char-Lan 4.

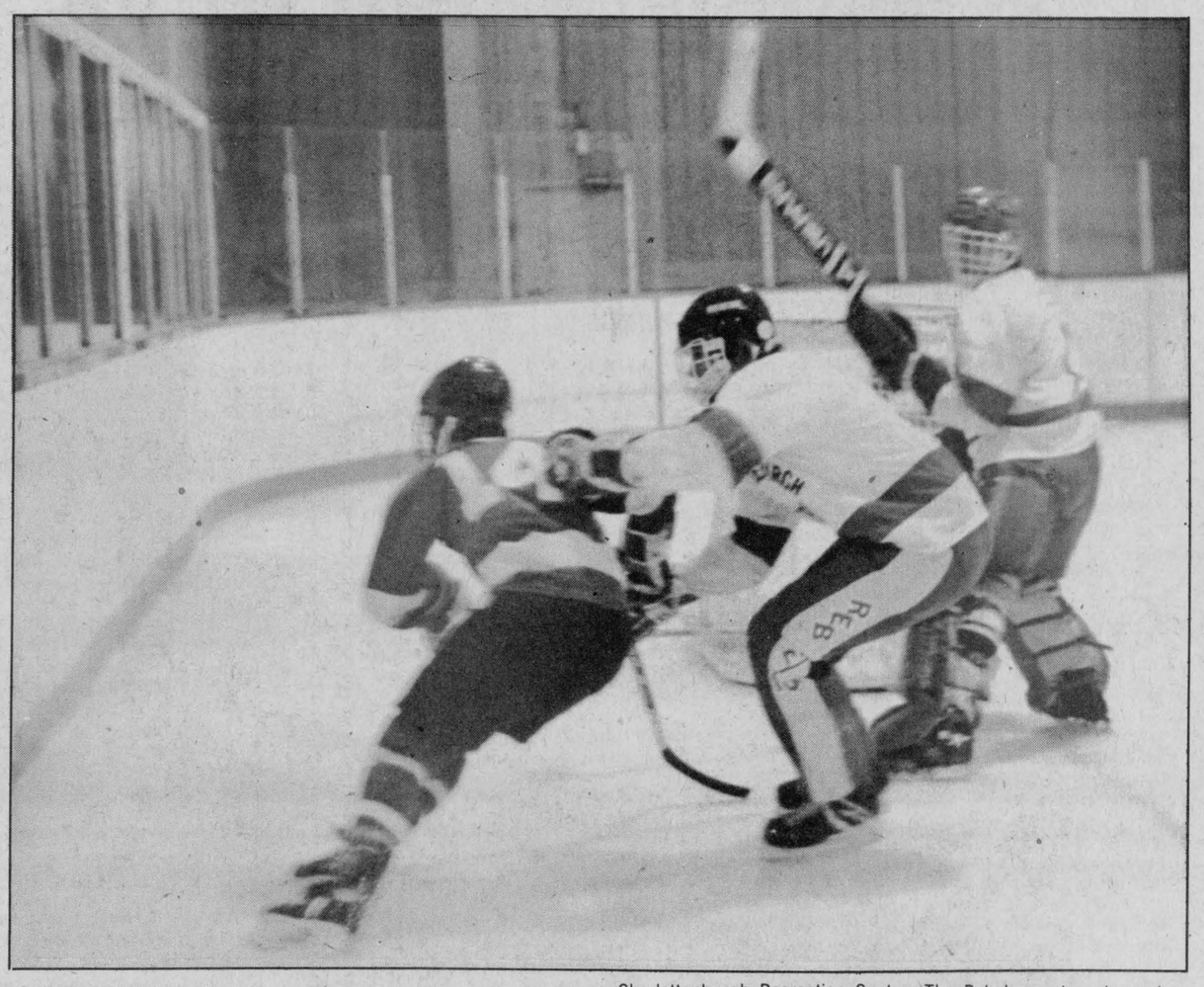

OUT OF MY WAY—Charlottenburgh Rebels' Jody Jurchuck gets tangled up with Alexandria Glens' Daniel Arcand in first period action of an Eastern Ontario Junior B game last Wednesday night at the Charlottenburgh Recreation Centre. The Rebels went on to post a convincing 10-4 win over Alexandria.

Staff Photo—Peter Conway

Menard, Lauzon pace Roy's Garage in easy Foot Hockey League victory

It was a foot hockey league game, but the score resembled a football contest.

Sunday at the Glengarry Sports Palace, Roy's Garage humiliated Consoltex 21-0 in an Alexandria Foot Hockey League contest.

Luc Menard and Jean Lauzon led the winners in the lopsided victory with five goals each.

Joel Leroux scored four times while Roger Carriere added a hat trick. Donald Carriere and Kevin Massia scored two goals each while Andre Lauzon tallied once.

Michel Seguin got credit for the shutout.

Saturday night, Lalonde General Store surprised Ottawa Hotel 5-4.

Scoring for the winners were Gaetan Dupuis, Richard Leroux, Maurice Leduc, Albert Durocher and Serge Lefebvre.

Ottawa Hotel's goals were scored by Allan Robinson, Ricky Chabot, Leroy Robinson and Luc Sauve.

Richard Woodbury's two goals paced Hawkesbury Vikings to a 6-2 win over the Glengarry Aces.

Luc Woodbury, Roy Paquette, Luc Guerin and Ronald Lepage completed the scoring.

Rejean Duperron and Donald O'Connor were the marksmen for the Glengarry Aces.

Beat Cornwall 8-5

Sabourin scores three in C's victory

EMBRUN—Alexandria Junior C Glens ran out of gas in the third period Friday night, dropping a 4-1 decision to the Embrun 72's in an Eastern Ontario Junior C Hockey League contest.

The loss drops Alexandria's record to 3-12. Thursday night at the Glengarry Sports Palace, Alexandria rallied from a 5-2 deficit en route to an 8-5 win over Cornwall Township Flyers.

Ivan Clement and Alain Lapointe paced Embrun with a pair of goals each. Also scoring for the 72's was Michel Racine.

Joel D'Amour set up Kenny Barton for Alexandria's lone goal.

After a 1-1 draw during the first 20 minutes, Embrun held a slim 2-1 lead after the second period.

Roch Sabourin's hat trick sparked Alexandria in their win over Cornwall Township.

Luc Poliquin, Claude Cleroux, Mike Campeau, Marc Poirier and Joel D'Amour completed the Alexandria scoring.

Jean-Luc Menard has joined the Junior C's.

Menard started the season with the Alexandria Junior B Glens of the Eastern Ontario Junior B Hockey League.

Alexandria was to have played at Chesterville last night (Tuesday) and will host Embrun Thursday night at the Glengarry Sports Palace.

Pat Carson led Cornwall Township with two goals while singles went to Kevin Stewart, Ken Wilkens and Rick Woodley.

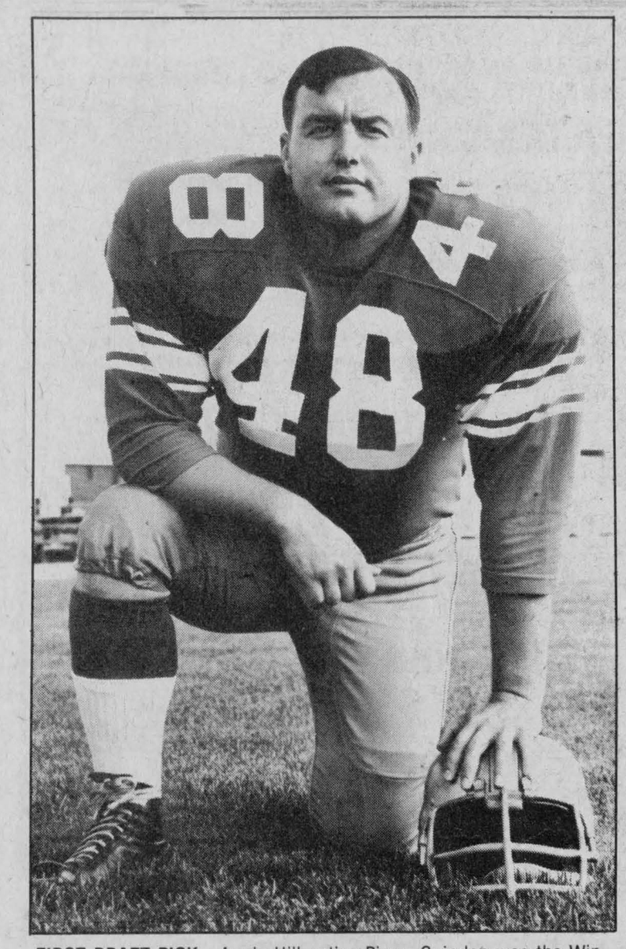

FIRST DRAFT PICK—Apple Hill native Pierre Guindon was the Winnipeg Blue Bombers' first pick in the Canadian Football League draft in 1968. Mr. Guindon played two seasons with Winnipeg and retired from football the following year after playing a few games with the Montreal Alouettes.

Guindon combined law career with CFL

by Peter Conway

CORNWALL — Pierre Guindon played in the Canadian Football League (CFL) for a little more than two years, certainly not what one might call a life-long career.

But for the 37-year-old Guindon, born and raised in Apple Hill, his brief CFL stint turned out to be a rewarding experience in the long run. While getting a taste of professional football, he used the sport as a stepping stone towards a professional career in law.

In 1968 Guindon was a member of the University of Ottawa Gee-Gees football team. That February the Winnipeg Blue Bombers made him their first selection and third pick overall in the college draft.

Although it was quite an honor for Guindon, there was a condition attached to his reporting to the Bombers.

"Winnipeg had sent a scout to Ottawa and they were interested in me and told me they might draft me," said Guindon. "I applied to law school at the University of Manitoba and told them if I was accepted I would report to training camp."

Guindon was accepted and signed a one-year contract with the Bombers. The deal included a $1,000 signing bonus and an annual salary of $5,500.

In his second season with Winnipeg he earned $7,000 a year.

"The $1,000 signing bonus was the big thing," he said. "It was pretty exciting getting that bonus coming out of university. It wasn't much money compared to the salaries in sports today, but it paid for my apartment, studies and four trips back home during the year."

Guindon lived in Apple Hill until he was eight years old. The family then moved to Cornwall where his father, Fern, got involved in the oil business.

He attended St. Lawrence Classical College, a private high school, where he became interested in football. Playing in the Quebec College League, Guindon's team won the league championship in 1964.

"In high school I played both ways; as an offensive guard and defensive tackle," he said. "St. Lawrence Classical College was part of Ottawa University back then and you could get a university degree. I transferred to Ottawa U in 1966 and played two years with the Gee-Gees. I then graduated with a Bachelor of Arts."

During his two years of football at Ottawa U, Guindon played offensive tackle and handled the field goal kicking duties.

Ottawa U played in a league with Carleton, Bishop's, University of Montreal, Loyola (now Concordia) and the Royal Military college.

Over the years, the Ontario conference was considered better than the Ontario-Quebec loop. Guindon felt the league was up to par with the other league, however.

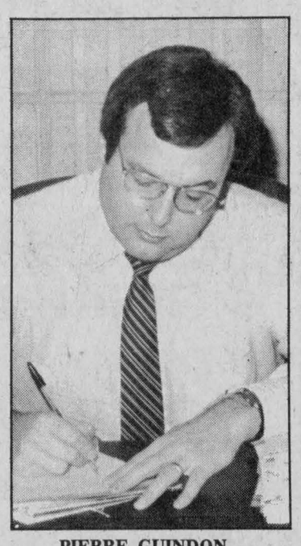

PIERRE GUINDON

"We played non-conference games against McMaster University, Waterloo and Toronto and they were always good games and we were competitive and they didn't beat us by too much," he said.

Following his second season with the Blue Bombers, he was traded to the Montreal Alouettes. While being traded might come as a shock to some professional athletes, Guindon took the transaction in stride.

"I knew I was never going to settle in Winnipeg, so the trade didn't bother me too much," he explained.

Early in the 1970 season, Guindon's professional career came to an end when he was released by the Alouettes after only four games.

It didn't mark the end of football for him, however. He continued in law at the University of Ottawa and played that season for the Ottawa Sooners.

"The Sooners were basically a junior team, mixed with seniors, and played in the Ontario Senior Football League," he said. "We played against London, Toronto, St. Catharines and a team from Michigan."

The Sooners were coached by Don Holtby and his assistant was Matt Anthony, the legendary coach during Guindon's playing days at Ottawa U.

Following his retirement from football, Guindon still remained close to the sport. From 1974 to 1978 he was a color commentator for Radio Station CJRC, which broadcast the Ottawa Rough Rider games in French.

"We did all the Rider games, home and away, and it kept me close to the game," says Guindon. "It was a fun sideline job for me."

In 1977 he joined the CBC as a color commentator during the French telecast of the Grey Cup game and has worked at each Grey Cup and divisional final since then.

Like most viewers across Canada, he wasn't too impressed with this year's eastern final between Toronto and Hamilton.

"The eastern final looked like a high school football game," he said. "Both offences were incompetent."

After practising law for one year, Guindon returned to Cornwall in 1975. Today he is the senior partner in the law firm of Guindon-MacLean-McDonald.

Most of his practice involves civil law, but he does some civil work. He is also an acting judge in small claims court.

Guindon does not regret playing professional football, even though his career with a rebuilding Blue Bomber team was short.

"Football was a good experience for me," said Guindon. "I knew professional football would not last forever and Matt Anthony (Ottawa U coach) had told me that pro careers were short. The game is very hard and demanding and I don't miss football since retiring."

Guindon suffered a number of injuries in football, resulting in knee operations, a pinched nerve in his shoulder and stretched ligaments in his ankle.

Looking back over the years, Guindon is satisfied with his accomplishments in football.

"You always want to be the best in your category," he says.

"As a Canadian playing in the Canadian Football League, I reached the highest level I could. I appreciated football and broadcasting because it gave me an opportunity to visit the country."

Peewees blow lead, lose first league game

All good things must come to an end.

Alexandria Bank of Montreal Peewees dropped their first Lower St. Lawrence Hockey League game Sunday on home ice, losing a 4-3 squeaker to Cornwall.

Alexandria carried a 2-0 lead into the third period, but the visitors scored four unanswered goals in the third period to come away with the victory.

Alexandria's goals came off the sticks of Marc Seguin, Pascal Joanette and Julien Boisvenue. Assists went to Luc Duval, Travis Giroux and Scott Graham.

Scoring for Cornwall were Michel Morin, Ian Jean, Robbie Lefebvre and Allan Maloney.

The Bank of Montreal Peewees have a pair of games this weekend on home ice.

Saturday at 3 p.m., they host Massena in an exhibition contest and then tangle with Char-Lan Sunday at 6 p.m.

Hopefully Santa Claus will consider this shopping list



SPORTS
Peter Conway

With Christmas just around the corner, here's Conway's shopping list. Hopefully everyone has been good so that Santa can deliver these presents.

Bill Gebbie: A winning formula for his Junior C hockey team and for some players, to find the meaning of pride and dedication in the New Year.

Jean-Yves Jeaurond: A lengthy winning streak for the Glens so they can get back in the race for second place. After last week's losses, they can forget about first place.

Ken MacDonald: A consistent effort from his players each game so they'll attract a full house of spectators during home games at the Charlottenburgh Recreation Centre.

Montreal Expos: Acquiring a good-hitting middle infielder and an injury-free season from Andre Dawson and Terry Francona.

Luc Cleroux: A lifetime pass to Bruce Springsteen and Phil Collins concerts.

Harold Ballard: A three-game winning streak for the hapless Toronto Maple Leafs, which would be their longest streak of the season.

Darrell Hay: He would be satisfied if the Leafs would win a game now and then.

Dr. Andre Cuerrier: A satellite dish so he can watch his New York Rangers.

Wally Hope Jr.: A trip to the Super Bowl for his Miami Dolphins.

Maurice Sauve and Bruno Major: Winning the Canadian Canoe Championship in the Masters Division next summer.

Ernest Gallant: A winning season for his Ottawa Rough Riders.

Bruce Hayes: A Montreal Concordes sweater and pennant. He has to be the most loyal Concorde fan in Glengarry.

Allan Willard and Mark Titley: The opportunity for both to attend a Canadian Football League training camp next summer.

Maurice and Roger Lemieux: Winning the world bridge championship.

Guy Lafleur: A happy retirement for the Flower, who gave hockey fans across the country so many memorable moments over the years.

Ray Bourque: Winning the James Norris Trophy, because if he isn't the best all-around defenceman in the National Hockey League, no one is.

Edmonton Oilers: Capturing another Stanley Cup to prove last year's triumph was no fluke.

Doug Flutie: A pro football career for the 5-foot-9-inch Boston College quarterback, who won the Heisman Trophy last week as the top college football player. Because of his size, he probably won't get a chance to play in the National Football League. The good news is that he may end up in the Canadian Football League. Wouldn't that be nice?

Phil Rutherford: A new pipe and a year's supply of golf balls.

Angus H. McDonell: To see the Glengarry Sports Hall of Fame become a reality and, a winning season for the Ottawa Rough Riders next year. Angus has rooted for the Riders more than 60 years, during the club's winning and losing years.

John Hope: Another winning season for his Durham College women's softball squad.

Blake Hambleton: A hockey scholarship at an American college. If anyone wants a career in hockey, it's Hambleton.

John Chafee: A few breaks here and there from the officials for his Char-Lan midget team.

Andre Boisvenue: A Montreal Canadiens tuque and sweater.

J. T. Hay: A consistent offence for the Calgary Stampeders, so that the bulk of the team's scoring won't be his responsibility. Also a Grey Cup appearance for the Stamps would be a nice Christmas present.

Scott Hay: An opportunity to kick in the Canadian Football League or any professional league.

Luc "Ti Loup" Sabourin: A banner year with the Ontario Hockey League's Guelph Platers. With any luck, he'll be chosen by a club in next spring's National Hockey League entry draft.

Glens drop pair of games to pace-setting Navan Grads

NAVAN—The Navan Grads continued their domination over the Alexandria Glens this season in the Eastern Ontario Junior B Hockey League, sweeping a pair of games during a home-and-home series over the weekend.

The Grads nipped the Glens 4-3 Sunday night at Navan, which followed a 13-7 shootout-win Friday night at the Glengarry Sports Palace.

After a 10-4 loss to the Charlottenburgh Rebels last Wednesday night, the Glens have dropped three straight games.

The Glens sit in fourth place with a 6-8-1 mark, but are still only three points back of second-place Charlottenburgh Rebels and Metcalfe Jets, who have identical 8-7 records.

"Sunday's game could have gone either way. It was a good hockey game and I thought we played well. They scored a late goal to beat us," said Glens' mentor Jean-Yves Jeaurond.

The goal Jeaurond is referring to was Julien Boisvenue's marker which came with only 1:04 left in the third period.

"In the first period we didn't hit them and that's what you have to do against a team like Navan. But we missed quite a few goals around the net and we weren't too lucky," said Jeaurond.

Navan led 1-0 after the first period on a goal from Steve Lawlor.

The teams traded a pair of goals in the middle stanza and the Grads nursed a 3-2 advantage heading into the third period. Daniel Arcand and Joey McRae, recently signed by the club, scored for the Glens while Rob Fontaine and Dave Bergeron tallied for Navan.

Kennedy MacDonald tied the game in the third period for the Glens.

In a wild, high-scoring affair Friday night at the Glengarry Sports Palace, Alexandria led 4-3 after the first period. The Grads stormed back in the middle stanza and carried a 9-6 advantage into the third period.

"We let them skate and we didn't hit them at all," said Glens' coach Jean-Yves Jeaurond.

"Navan is a very disciplined team and they pass and shoot the puck well. There's no way you can get involved in a shootout with a team like Navan because they can skate," he added.

Robert Laurin was the big gun for the Grads with a hat trick while Bruce Hickson, the league's top scorer, Robert Fontaine and Julian Binovinci fired a pair of goals each.

Completing the Navan scoring with singles were Norm Rochon, Yvon Bercier, Mario Bisson and Tom Wardle.

Charlie Giroux paced the Glens' attack with a hat trick while Pierre Roman, Kennedy MacDonald, Maurice Bellefeuille and Stephen Stewart rounded out the scoring.

Jeaurond still feels his squad is capable of beating the league-leading Grads.

"Two of the three losses have been close and we've tied them. I still think we'll give them a good game the next time we play them. What's hurting us is that we have a hard time playing consistent hockey—which means playing three good periods of hockey," he says.

Players Maurice Bellefeuille and Norm Seguin watched from the stands Sunday. Both were serving one game suspensions from fighting altercations Friday.

The on-again-off-again Yves Poirier saga continued on Sunday.

Poirier wants to be only a part-time player for now because of an aviation course he's taking.

For the time being, Poirier will play when the team is short on personnel.

Jean-Luc Menard informed Jeaurond last week he was leaving the team.

Menard, in his second season with the Glens, has opted to play with the Junior C Glens.

The Glens host Clarence Township Friday night and then travel to Metcalfe Sunday afternoon.



NO CHANCE—Alexandria Glens' goaler Daniel Brunet had little support from his teammates last Wednesday as the Glens dropped a 10-4 decision to the Charlottenburgh Rebels at the Charlottenburgh Recreation Centre. The Rebels' win gave them a berth in the Boxing Day Tournament at Winchester. Above, Rebels' Gary Theoret slips the puck past a sprawling Brunet.

Glen Nevis streak ended

by Bruce Howells

Ladies sponge puck for Nov. 29 saw Glengarry Glass, led by Ginette Lalonde's two-goal and two-assist performance defeat Glen Nevis 6-5.

The loss marked the first time in seven games Glen Nevis has been scored upon, and was their first defeat of the year.

Denise Lemieux, assisted by Lorraine Massia, opened the scoring for Glengarry Glass early in the first period.

While Glen Nevis was still surprised at being scored upon, Ginette Lalonde fired a wrist shot from just inside the blueline past the unprepared Glen Nevis goalie, increasing their lead to 2-0.

Glen Nevis came right back however, with Colleen Wheeler, assisted by Helen McIntosh, narrowing the lead to 2-1.

Glengarry continued their attack with Ginette Lalonde, assisted by Marlene Dupont restoring their two-goal lead.

Glen Nevis, on goals from Chris Klazinga, and Cheryl Wightman assisted by Robbie Pidgeon, tied the score at 3-3 in the second period.

Glengarry was not to be outdone on this evening though, and Corky Robinson, assisted by Ginette Lalonde, and Lorraine Massia, assisted by Helene Brossoit, gave Glengarry a two-goal lead once again.

Colleen Wheeler narrowed the score to 5-4 but late in the third period Corky Robinson, assisted by Ginette Lalonde, added an insurance goal.

Glen Nevis refused to quit, however, and with 45 seconds left in the game, Carol Rainey scored from a face-off to the left of the Glengarry goaler.

Glen Nevis was unable to pull their goaler for the final seconds and Glengarry Glass held on for a hard-fought 6-5 victory in one of the season's most exciting games to date.

The evening's second game saw GTL, backed by Kathy Lowe's shutout goaltending defeat Sealtest 5-0.

Henrietta MacSweyn, assisted by Louise St. Pierre opened the scoring midway through the first period.

Late in the second period, goals by Hazel MacDonald, assisted by Margie Laferriere and Henrietta MacSweyn assisted by Louise St. Pierre, gave GTL a 3-0 lead.

Third period goals by Hazel MacDonald and Anne Marie Van Sleuwen with Margie Laferriere picking up assists, rounded out the scoring.

Bantams win two more

The Lions Club Bantam Glens registered two more important wins in the Lower St. Lawrence Hockey League.

Wednesday night, with their first trip to Char-Lan this season, Glens won 5-3.

Alain Larocque with his first goal of the season tied the score during the first frame. Chris McBean had opened the scoring earlier. Then Mike Sauve and Ken Robinson added to the lead before Lawrence Davis scored for Char-Lan.

In the third period Pierre Cuerrier scored what proved to be the winning goal after Chris McBean scored his second of the game. Marc Sauve in an empty net completed the scoring.

Friday night, in a game where there was electricity in the air, the Glens ousted NGS, 5-1.

Jason Palmer and Trevor Marley with two goals each, and Michel Duval scored for the Glens, who are hosting South Stormont next Friday.

Alexandria nips Char-Lan

Richard Daniels and Troy Matheson each tallied twice as Alexandria Royal Bank Midgets nipped Char-Lan Country Beef and Pork Shop in a Lower St. Lawrence Hockey League game last Wednesday night at the Glengarry Sports Palace.

Also scoring for Alexandria were Andrew McCormick, Glen Campbell and Yves Joanette.

Masson snaps Stewart's streak

Stewart Plumbing lost their first game in the Alexandria Minor Hockey Bantam House League Saturday, dropping a 6-4 decision to Masson Insurance.

Kevin Craig and Stephane Landriault paced the winners with a pair of goals each. Michel Lasalle and Patrick Leger rounded out the scoring.

Alain Rochon led Stewart Plumbing with a pair of markers while Roch Levac and Roger Major completed the scoring.

On Sunday, Michel Lasalle scored a pair as Masson Insurance edged Scotia Bank 5-3.

Robbie Latreille, Patrick Leger and Steve Menard tallied singles.

Stephane Nadeau led Scotia Bank with two goals while James Levert added a single.

Jean Desormeaux's second goal of the game with 18 seconds left lifted Hope's Auto Parts to a 4-4 draw against Stewart Plumbing.

Pierre Cholette and Martin Levert also scored for Hope's Auto Parts.

ATOM

Eric Lobb scored twice as Deguire Plumbing nipped the Raiders 3-2.

Norman Jeaurond completed the scoring.

Luc Titley and Dean Seguin tallied for the Raiders.

Sealtest skated to a 3-2 decision over Sultan Drugs.

Scoring for Sealtest were Daniel Lauzon, Danny Latour and Sylvain Lortie.

Eric Decoste and Jacques Levert tallied for Sultan Drugs.

PEEWEE

Dennis MacDonald's hat trick sparked Bell to a 4-1 win over OPP.

Christian Bellefeuille rounded out the scoring.

Trevor Levert scored for OPP.

The following day, Trevor Levert scored the game's only goal as OPP blanked Picher Appliance 1-0.

Daniel Emond earned the shutout.

MIDGET

Bonco Fork Lift and Cathy's Bar-B-Q skated to a 3-3 draw.

Scoring goals for Bonco Fork Lift were Glen McDonald, Brian Ward and Andy Page.

Cathy's Bar-B-Q's goals came off the sticks of Jamie MacDonald, Claude Lefebvre and Serge Levac.

Glen McKay's four-goal performance led Impala Motel to an easy 11-0 win over MacLennan Lumber Kings.

Barry Clark chipped in with a hat trick while Benny Beaudette added a pair of markers.

Derick Leroux and Marvin McDonald completed the scoring for the winners.

If your car's out of shape you get rid of it, right? What if your body's out of shape? PARTICIPACTION
The Canadian movement for personal fitness

Scotch Pine
CHRISTMAS TREES
For Sale
Prices: $8, $9, $10
GLENTASSIE TREE FARM
(The Elliotts)
1st Kenyon Road
(south of Alexandria)
2 1/2 miles west of Hwy. 34
Tel. 525-2092
49-1c

Look at our RRSP
Mutual Life's Accumulation Annuity offers you these advantages:
- ☐ interest is calculated and added daily
- ☐ contributions are tax deductible
- ☐ no expense charges or administrative fees; all your money goes to work for you immediately
- ☐ floating and guaranteed interest rates available
- ☐ choice of income options at retirement

Call
ART BENTON
528-4609
(call collect)
Mutual Life of Canada
*Floating interest rate as of Wednesday, October 31. Rates can change without notice.
44-46tf

The Candlestick Restaurant
Alexandria, Ont.
Licensed under L.L.B.O.
St. Paul St. East 1/4 mi. East of Golf Course
VISA
Open Tuesday to Sunday, Closed Mondays
RESERVATIONS SUGGESTED
43-tf 525-4191

Sports People
are very welcome
at the
White Rock Motel
where nice bedrooms with color TV and telephone are available for them
at $28
on Fridays, Saturdays and Sundays
Main St., North 525-2362
47-3c

THE ALEXANDRIA FIGURE SKATING CLUB
Is Offering A
HALF-SEASON FIGURE SKATING SPECIAL
Consisting Of 10 LESSONS
FEE: $30
REGISTRATION: Every Tuesday 4 to 9 p.m. at the Glengarry Sports Palace
All children must be 4 years of age by December 31, 1984 to be eligible
Best Wishes for the Holiday Season to all Club Members and their Families
50-1c

It's a matter of time
If you need temporary protection, term insurance is great. But if you're looking for protection you can never outlive, permanent life insurance is your answer.
Call me today.
BOB BLANCHARD
933-6280
(call collect)
Life is a Mutual affair.
Mutual Life of Canada

-DO IT!
PARTICIPACTION

Drop In and Look Over Our Wide Selection Of CHRISTMAS GIFTS
HURRY! Sale Ends Sat., Dec. 8
All HOCKEY SKATES 20% Off
EG: BAUER 90's Reg. $129.95 99.95
Girls' and Ladies' FIGURE SKATES 20% Off
All Hockey EQUIPMENT and STICKS 20% Off
Don't Be Disappointed - Layaway Now For Christmas
SHEPHERD MOTORS LTD.
CHARGEX VISA
Glengarry's Favorite Sports Shop
83 Main St. North Alexandria 525-1402
49-1c

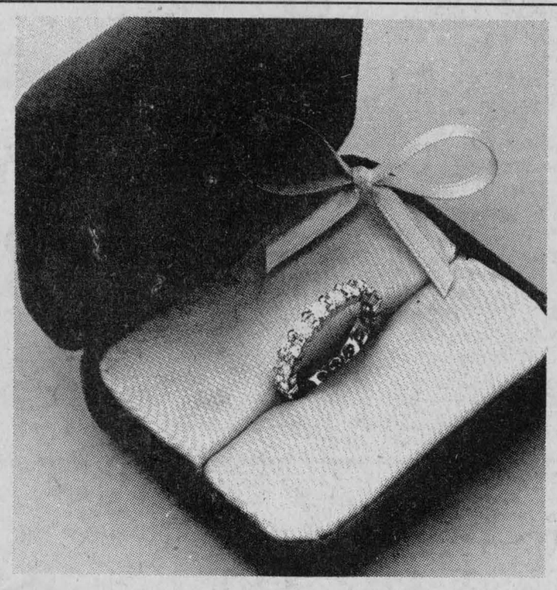
We agreed to keep it simple this year.
fraser
Jewellers Ltd.
VISA MasterCard
13 Second St., West Cornwall 932-8714
The Diamond Anniversary Ring.
A band of diamonds that says you'd marry her all over again.
49-1c

TRI-COUNTY
Antique Arms Fair
(Formerly Glengarry Antique Arms Fair)
Sun. Dec. 9
9:30 a.m. to 3 p.m.
at the
CORNWALL
CIVIC COMPLEX
100 Water St. East, Cornwall
Antique Guns, Swords, Military Items, Bought, Sold, Traded and Appraised
Modern guns, hunting and shooting supplies also available.
Admission $3.50 Ladies and children under 12 FREE
Lunch available—Everybody welcome
For more information Call 525-3840
49-1c



WHERE'S THE GOALER?—There were a number of games decided in overtime during the recent Lucky 7 Broomball Tournament at the Glengarry Sports Palace. In one of the opening round games, Vaudreuil tallied in the extra session to nip Cornwall's Ruest Restaurant 2-1. Cornwall advanced to the men's final and bowed to Ottawa's Free Enterprise in the championship game.

Guides, Brownies hold enrolment

GLEN ROBERTSON
Kathy McGrath

The 1st Glen Robertson Guides and Brownies held their enrolment ceremony on Saturday at Laurier Carriere School.

The District Commissioner, Mary Lambert enrolled the following Guides: Melanie Lussier, Dominique Faubert, Share Safrik, and Roxanne Lacroix. A number of challenges and badges were also presented to the girls. The Brownies enrolled were: Nancy Titley, Tracey van den Oetelaar, France Titley and Lori Bradford. These girls also received a number of badges.

Refreshments were served by the Guides and Brownies to the parents and friends in attendance. Both groups of girls will be participating in the Carol Sing-A-Long being held at St. Martin of Tours Church on December 18 at 8 p.m.

* * *

The Glen Robertson Club Optimiste is holding its first fund raiser. Members are selling tickets on a Basket of Cheer and a 60-inch Christmas stocking. Tickets may be obtained at the Glen Hotel and at Poirier's Store. The basket is on display at the hotel and the stocking at Poirier's. The draw will take place on December 22 at 9 p.m. at St. Martin of Tours Church.

Club members and the general public are also reminded of the turkey shoot being sponsored by the Vankleek Hill Optimist Club on Sunday, December 16 at 10 a.m. at Aberdeen Road. Twelve guage standard calibre is the order of the day and there will be a turkey won at every 12 shootings. A restaurant is on the premises.

* * *

Winners at Club 65's card party on Tuesday were: Beatrice Lalonde, Adrienne Menard, Omer Campeau, Florence Montpetit, Armand Beauchamp, Rheal Menard, Alcide Lalonde and Elizabeth Scullion. The skunk prize was won by Jim MacDonald and the door prize by Rheal Menard.

Winners of the draw were Rita Quesnel, Rosabelle Sauve and Donat Titley. The birthday prize was won by Giselle Titley.

The Club will be holding its annual Christmas party and social evening on Saturday, December 7, at which time the drawing of the quilt will take place. A warm welcome is extended to all.

Sympathy is extended to the family and friends of Christopher (Chrissy) MacRae, who died last week. The funeral was held on Friday from St. Andrew's United, Dalhousie Mills.

* * *

Mr. and Mrs. Jean Paul Roy of Montreal spent the weekend at their home in Glen Robertson.

* * *

A warm welcome is extended to Alex and Mildred Bigelow and daughter Dorothy, who have recently moved here from Hawkesbury. They have taken up residence at the former home of Mrs. Boundy.

Safe winter driving

It seems that drivers in Glengarry took Monday's snowfall in stride as local police report few accidents.

Lancaster OPP Cst. Gilles Ruest reported a number of minor accidents involving cars sliding off the road into ditches, but said there were no major accidents or injuries on Monday.

"I think a lot of people stayed home for a while," Cst. Ruest said.

Maxville OPP Cpl. John Mesich said Monday was "a very nice day for us" with no accidents to report at all.

Johnny Mac's edges Lacombe

MAXVILLE—Brian Flaro scored the winning goal and added a pair of assists as Johnny Mac's squeaked past Lacombe Trucking 4-3 Sunday in an SD&G No-Contact Broomball League game at the Maxville Sports Complex.

Also scoring for Johnny Mac's were Robert Kenny, Dwayne Whitford, and Bob Periard.

Lacombe Trucking's goals were scored by Gilles Decoeur, Ronald Leblanc and Denis Decoeur.

Robert Quesnel scored once and added two assists as Marc's Canteen defeated King Edward Hotel 4-1.

Gerald Cholette, Richard Hamelin and Bernard Carriere were the other marksmen for Marc's Canteen.

Terry St. Onge was the lone goal scorer for King Edward Hotel.

Maxville Farm Machinery edged Dunvegan Highlanders 3-2.

Edward McDonald led Maxville Farm Machinery with two goals and two assists.

Ronald McDonald scored what proved to be the winning goal.

Marc Duval and Mario Quenneville tallied for Dunvegan Highlanders.

Brownlees romped to an 8-0 win over Betty Bread.

Mike Tessier led the winners with two goals while Gary Brownlee, Bill Pynenburg, Frank Michaels, Wayne Summer, Dwayne McManon and Roy Steele rounded out the scoring. Pynenburg also had three assists for Brownlees.

Frank St. Pierre was between the pipes for the shutout.

The final game of the day turned out to be a goaltender's battle as Tremblay Pole Line and Sabourin Construction played to a scoreless draw.

Gary Lafave earned the shutout for Tremblay Pole Line while Gaetan Sabourin earned the shutout for Sabourin Construction.

Cornwall rallies to Atoms

Alexandria Caisse Populaire Atom Glens couldn't hold off a third period surge by Cornwall on home ice Sunday and had to settle for a 5-5 draw in a Lower St. Lawrence Hockey League game.

Alexandria carried a 4-1 lead into the third period, but Cornwall scored four times to snatch a win away from the local squad.

Luke Murray and Stephane Davidson paced Alexandria with one goal and two assists each.

Also scoring were Steve Poirier, Ricky Latreille and Patrick Sauve.

Richard Hutt led Cornwall with a pair of goals while singles went to Mark Brosseau, Lyle Sproul and Chad Vicger.

The teams were tied 1-1 after the opening stanza.

Last euchre of season held at Greenfield hall

GREENFIELD
Mary Couture

The euchre held on November 19 was a good success. Ladies winners were: Gladys Barton, Marie Brabant, Dianne McDonald.

Gent winners were: Ben Phillips, Emile Cardinal, Arthur Franklin.

The door prize was won by Norman MacLeod.

* * *

A euchre was also held on December 3 in Greenfield hall. Ladies winners were: Mary Couture, Florence Harkin, Claire Van Putten, Aline Charlebois.

Gent winners were: Romuald Giroux, Norman MacLeod, Keith Deschamps, Ken MacLeod. Door prize was won by Ken MacLeod.

This was the last euchre until the new year. The next euchre will be on January 14 at 8 p.m.

Confessions at St. Catherine's for Christmas will be on Wednesday, December 19 at 8 p.m.

Get well wishes to all in hospital: Mrs. A. St. Denis, Sylvester Merpaw, Mrs. I Diachun, Bernie St. Denis on the sick list.

THE MOST MODERN CHARTER COACHES IN EASTERN ONTARIO

School type buses also available for more economical transportation

- Large Scenic Windows
- Air Conditioning
- Spotless Washrooms
- Comfortable Reclining Seats
- Air Ride Suspension

Fully licenced and insured to all points in Canada and the U.S.A.



DELANEY BUS LINES LTD.
Avonmore 346-2063
44-tf

PUBLIC SKATING
Glengarry Sports Palace

Thurs., Dec. 6	10 - 11:20 a.m. 8 p.m.	Moms & Tots Embrun vs. Junior C Glens
Fri., Dec. 7	12 - 1:30 p.m.	Public Skating
Fri., Dec. 7	8:30 p.m.	Char-Lan vs. Junior B Glens
Sat., Dec. 8	1:30 - 2:50 p.m.	Public Skating
Sun., Dec. 9	7:00 - 8:45 p.m.	Public Skating
Wed., Dec. 12	3 - 5:10 p.m.	Free Skating

Prime Ice Time Available
525-3600 49-1c

Michel Menard, D.D.
DENTURIST
Immediate Appointments
Dental Repair
Complete, Partial and Soft Plates at
"Smiling" Prices
50 Ste. Catherine, St. Polycarpe
Tel. 1-514-265-3332

SKI SHOW
by the
Glengarry Cross Country Ski Club Inc.



Thursday, December 6
7:30 p.m.
at the Priest's Mill
All Welcome - Free Admission 49-1c

Christmas Trees For Sale

Spruce and Scotch Pine from $13



Open 7 days a Week
7 a.m. - 9 p.m.
Yves' Mini Market
Hwy. 34 Lancaster
49-2c

Get The Jump On Winter And Make A BIG DEAL

SKI-DOO 1985 MODELS



CITATION LS/LSE
LS $1,995

ski-doo
BUILT FOR THE LONG RUN
Trademarks of Bombardier Inc.

SHEPHERD Motors Ltd.
83 Main St. North
Alexandria
525-1402

Cornwall ROYALS GIFT CERTIFICATE



First On Santa's List!

THE IDEAL GIFT FOR EVERYONE

The certificate entitles the holder to any regular Royals season home game. It's the ideal stocking stuffer for children or gifts to teachers, grandsons or daughters, it's for everyone. Now on sale at the Cornwall Civic Complex, Royals Souvenir Booth or CJSS Radio.

NEXT HOME GAME
THURSDAY, DECEMBER 6TH
Guelph Platers
vs.
Cornwall Royals
7:30 p.m.

"PONDEROSA NIGHT" Every fan receives a coupon good for a FREE New York striploin steak dinner when they buy another steak dinner at the regular price of $4.99

CORNWALL CIVIC COMPLEX
ADULTS: $5.00 STUDENTS & CHILDREN: $3.50
48-1c



1985 PRELUDE
HURRY! Limited stock

All our units are protected with WAXOYL Lifetime Rust Prohibiting Warranty

SEE BOB, BRIAN or SYLVAIN at
Glengarry HONDA
Today's answer.
HOURS: Mon.-Fri. to 8 p.m. Saturdays until noon

WE SERVICE BEFORE AND AFTER THE SALE
Highway 34 South Alexandria 525-3760 or 525-3766
49-1c

CLASSIFIED ADVERTISING

Coming Events

CHRISTMAS party for kids of Lochiel and Kenyon Townships of all races, creeds and denominations on Saturday, December 15, 1984 from 1:30 p.m. to 4 p.m. at Lochiel Township hall. Come and see Santa and one of his elves also Bozo the Clown. Fun, games, candies, etc. 49-2p

Martintown Fire Dept.
ANNUAL DANCE
Martintown Comm. Centre
SAT., DECEMBER 8
9 p.m.
Music Cornwall Police Band
Spot Dances Door Prize
Lunch Served
Donations at Door
48-2c

DANCE
Glen Nevis
Hockey Club
at
CHEZ PAUL'S
Dalhousie
Friday, December 7
Music by Dude
Everyone welcome
49-1p

Mixed Party
in honor of
Simone Séguin
daughter of the Late Real Seguin & Dorothy Séguin (Dalhousie Mills)
Robert Labelle
son of Mr. & Mrs. Jean Guy Labelle
Montreal, Quebec
Friday, Night
December 14, 1984
Hotel Lalonde
Rivière Beaudette
Music by
Mike Gibbs & the Blue Jeans
Everyone welcome
49-2p

Church Services

THE ANGLICAN CHURCH
ST. JOHN THE EVANGELIST
Lancaster, Ontario
(Beside Glengarry Provincial Park)
9:15 a.m. Holy Eucharist
& Sunday School
Coffee Hour after
Eucharist each Sunday
Rector:
The Rev. Roger A. Steinke
932-7071 or 933-3973
Organist: Ken Jones
48-1c

Alexandria Community Christian Fellowship
SUNDAY
11 a.m. Morning Worship
WEDNESDAY
8:00 p.m. Bible Study & Prayer
"for by grace are ye saved through faith Ephesians 2:8
525-3327
All Services at Harmony Glen School, Kincardine Street
48-tf

LOCHIEL REFORMED PRESBYTERIAN CHURCH
Lord's Day Services
11 a.m. and 8 p.m.
Bible School 10 a.m.
Wednesday 8 p.m.
Prayer & Bible Study
Pastor Mark Charlton
Tel. 874-2624
37-tf

UNITED CHURCH OF CANADA
Services of Worship
SUNDAY, DEC. 9
Alexandria 9:30 a.m.
Dalhousie Mills 11:15 a.m.
Glen Sandfield 10:00 a.m.
East Hawkesbury 11:30 a.m.
REV. GORDON SAVILLE
REV. JANICE STEVENSON
Tel. 525-2858
42-tf

UNITED CHURCH OF CANADA
St. Lawrence Pastoral Charge
SCHEDULE OF SERVICES
November, December
9:00 a.m.—Knox United Church, Lancaster
10:30 a.m.—St. Andrew's United Church, Bainsville
12:00 noon—Salem United Church Summerstown
Christmas Eve Service at Salem 8 p.m.
Rev. David Shepherd
Tel. 347-3929
47-tf

Coming Events

CENTENNIAL closing dance, The Stardusters, the big band sound, Jan. 19, 1985, Glengarry Sports Palace. 49-1c

ANNUAL meeting of the Laggan Recreation will be held in the Laggan School library, Monday, Dec. 10 at 10:15 p.m. 49-1c

EAST Hawkesbury United Church will hold its annual Christmas concert and bake sale, Friday, Dec. 21 at 8:30 p.m. at Ste. Anne de Prescott hall. 49-3p

THE family of F. C. McLennan cordially invites you to an open house on Saturday, December 15, 1984 between the hours of 1:30 and 4:30 p.m. at St. Andrews Presbyterian Church Hall, South Lancaster to join us in the celebration of his 90th birthday. 49-1c

Rock n' Roll
DANCE
Chez Paul
Dalhousie, Quebec
sponsored by
St. Raphael's
Hockey Club
Friday, December 14
Music by Dude
49-2p

TURKEY BINGO
St. Joseph's Hall
Lancaster, Ontario
Sunday, December 9
7:30 p.m.
Admission $1.00
15 regular games
6 specials
Door Prize
Sponsored by
Knights of Columbus
Council 8715
48-2c

MAXVILLE & DISTRICT SPORTS COMPLEX
Tel. 527-5659
Weekly events held in the Osie F. Villeneuve Arena
Adult rental
each evening
Sunday, 8 a.m. - 1p.m.
Men's Broomball
Saturday, 8 a.m. - 12 noon
Minor Hockey
7:30 p.m. - 9 p.m.
Public Skating
BANQUET HALL
Many good dates still available for Social Events

Lancaster Village
and
Lancaster Township
PUBLIC SCHOOL
Committee Meetings
December 6, 1984
8 p.m.
Lancaster Village P.S.
An information meeting for parents re: amalgamation of the two area public schools
December 13, 1984
8 p.m.
Lancaster Township P.S.
Meeting of board officals and parents re: amalgamation of the two area public schools
49-2c

GLENGARRY SPORTS PALACE
Tel. 525-3600
CHRISTMAS SHOPPING SPREE BINGO
Thursday, Dec. 6
7:30 p.m.
JACKPOT $1,075
in 5 numbers
9 Specials 50/50
1 Reg. Game $1,000
1 Winner Take-All
3 door prizes
$25, $15, $10
EVERY SUNDAY BINGO
7:30 p.m.
14 Games - $25 each
1 Game - $250.
6 Specials 50/50
DOOR PRIZES
$25, $15, $10
One Winner Take All
Admission $1 per person
Doors open 6:30 p.m.
ALL CARDS
3 for 50¢
7 for $1.00
15 for $2.00
EVERY DECEMBER BINGO
Extra Door Prizes of
2 TURKEYS
49-1c

Coming Events

REV. Raymond Dumoulin and the parishioners of St. Paul, Dalkeith invite you to their annual Christmas turkey bingo on the 9th of December, 1984 in St. Paul Parish Hall in Dalkeith at 8 p.m. Admission $1, bingo cards 7/$1. In case of storm, bingo postponed to next Sunday, December 16. Bring your friends! Welcome one and all! Take a chance at winningyour great supplies for Christmas. 47-3p

CANADIAN Calorie Counters', Wishful Shredders, annual bazaar and bake sale Saturday, December 8, 1-4 p.m. Below Police Station. 48-2p

CRAFT and bake sale, Sat., Dec. 15 at 11:30 a.m. at Mrs. McDermid's Building, Maxville. Proceeds for 1st Maxville Scout Movement. 48-3p

CHRISTMAS bingo: St. Bernard's School, Maxville, Dec. 12 at 8 p.m. Prizes: Turkeys, gifts. Proceeds for 1st Maxville Scout Movement. 48-3p

GLENGARRY Old Time Fiddlers are holding their Christmas dance-party on Saturday, Dec. 8, 1984, 9 p.m., Bonnie Glen, Highway 43, Alexandria. Clansmen. Admission $5. 48-2c

CARD party on Tuesday, December 11 at 8 p.m. at the Recreation Centre, Glen Robertson. Sponsored by Club 65. Lunch, everyone welcome. 49-1p

H & R Auction Service: Consignment auction, 6:45 p.m., Friday, December 14, Finch, Ontario. Consignments accepted by appointment only. Tel. 346-5483, nights 984-2329. 45-tf

CHARLOTTENBURGH RECREATION CENTRE
BINGO
Every Tuesday, 8 p.m.
Jackpot $500
plus $25 weekly until won
Everyone Welcome
Please call for further info.
Good Hall Rental
Dates Available
347-2411
49-1c

Snowbird Christmas Tea
by
St. Anthony's - St. Michael's Parishioners
Sunday, December 9th
2 to 4:00 p.m.
in St. Anthony's Parish Hall
Apple Hill
Draw for
Zenith 14" Color TV
Bake Sale, Candy Booth, Fish Pond, Toys, Christmas Craft Booth, Housekeepers Booth, Door Prize
MEET SANTA!
ALL WELCOME
This ad compliments of Monkland Mini-Market.
48-2p

Third
Centennial Draw
and
Christmas Party
Sat., December 8
8:30 p.m.
in the
Sacred Heart Parish Hall
Free Admission
Everyone Welcome
49-1c

BONNIE GLEN
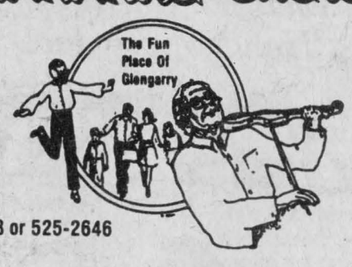

Hwy. 43
Tel. 525-3078 or 525-2646

SATURDAY, DECEMBER 8
The Glengarry Old Time Fiddlers Christmas party and dance with the Clansmen Orchestra. Dinner 7 p.m., dance 9 p.m., lunch 1 a.m. Dinner, dance and lunch $12.50 per person. Give us a call and we will reserve a ticket for you. Dance and lunch $5.00 per person.

SATURDAY, DECEMBER 15
Consoltex Christmas Party.

Something Different
NEW YEAR'S EVE PARTY
With a Country European Flair (Scottish, Irish, German, Dutch and Swiss) Dine and dance to the music of the versatile band Helen and Her Selections. Country buffet 8 p.m. to 9:30 p.m. Meal includes salad bar, cold cuts, main course: hot dishes. At 12:45 p.m.,cheese, sweets and coffee table. Party favors. Buffet, dance, cheese and sweets table $16. per person. Dance, cheese and sweets table $11. per person. Limited number of tickets.

KEEP THESE DATES OPEN — 1985
January 19 - Fiddling contest
January 26 - Robbie Burns Night
February 23 - Fiddling & Step-dancing contest and dance.

Coming Events

MR. and Mrs. Alcide Lalonde and Mrs. Lucia Cholette cordially invite everyone to a wedding reception in honor of Nicole and Alain Cholette, Friday, December 14, 1984 at 9 p.m. at Glen Robertson, Ont. Music Country Comfort. Lunch will be served. 49-2p

CHRISTMAS bazaar, Maxville Manor auditorium, Friday, December 7 from 2 to 4 p.m. All welcome. 49-1p

SANTA
Christmas Party
at the
Tom Brown Arena
Bayswater and Scott Sts.
Ottawa, Ont.
SUNDAY, DECEMBER 9
1:30 to 4:00 p.m.
Sponsored by
Glengarry Club
of Ottawa
48-2c

CENTENNIAL CHOIR OF CORNWALL
will give an evening of Christmas song in
St. Mary's Church
Williamstown, Ont.
SUNDAY, DEC. 9
7:30 p.m.
Feel welcome to come and bring your friends
49-1p

CHEZ PAUL
Dalhousie, Que.
Rock'n Roll
Dance
Friday, December 7
Music by Dude
9 p.m. - 2 a.m.

FRATERNITE ALEXANDRIA, INC.
BINGO
starts 8 p.m.
FRIDAY, DEC. 7
15 reg. Games at $15
6 Specials 50-50
1 Winner Take All
JACKPOT $525
in 5 numbers
Card Party
Thursday, Dec. 13
Everyone Welcome
49-1c

Births

AINEY—Jean-Paul and Monique (nee Theoret), wish to announce the arrival of their daughter, Tiffany, Shayna, 7 lbs. 6 ozs. on October 2, 1984. A sister for Monika

Cards of Thanks

MacRAE—We would like to express our appreciation to everyone who helped in any way to organize our 25th anniversary party. Thanks for gifts and cards and to the Lochiel Strings for the music we all enjoyed. Happy Holiday season to all.
—Angus and Margaret. 49-1p

HEINSMA—Thanks to everyone who contributed food, rides and visited or 'phoned while I was on crutches. It was certainly appreciated.
—Lynda. 49-1p

THE family of the late Gertrude 'Danny John' MacDonald wishes to extend warmest thanks to each and everyone who called at the Morris Funeral Home, who attended the service at St. Finnan's Cathedral or who sent mass cards or flowers. We wish to especially thank Monsignor Donald Bernard McDougald, Deacon Ernie Bellefeuille, Mrs. J. Daniel MacDonald, the organist, the choir of St. Finnan's and Mr. Arnold C. Munro for his fine piping. 49-1p

THE annual Jingle Bell Sale held recently by the Glengarry Memorial Hospital Auxiliary was a success for the hospital. To thank individually all those people who contributed to this success is impossible. The auxiliary, therefore, pays tribute to all volunteers who gave their time, work, skill and donations for so long and so generously. Their combined efforts in baking, sewing, knitting, decorating, telephoning, selling and buying made our raffle, bake table, floral arrangements and craft products so productive. On behalf of the auxiliary we thank all volunteers for their continued support. 49-1c

In Memoriam

CADIEUX—In loving memory of our dear son and brother Michael who passed away December 10, 1982.
What would I give to clasp his hand,
His happy face to see,
To hear his voice and see his smile,
That meant so much to us. Alway remembered by
—Mom, Dad, Sandra and Suzanne. 49-1p

ROBINSON—In loving memory of a dear daughter and sister, Judy who passed away December 6, 1983.
We are sad within our memory,
Lonely are our hearts today;
For the one we loved so dearly
Has forever been called away.
We think of her in silence,
No eye can see us weep,
But many silent tears are shed,
When others are asleep.
—Always remembered by Mom, Dad and family. 49-1p

Lost - Found

DENTURES found in front of Ottawa hotel during the week of November 25. May be claimed at The Glengarry News. 49-1p

LOST—14 k gold wedding ring lost Nov. 30 in Alexandria. Reward. Tel. 525-4751 or 525-2066. 49-1p

Articles for Sale

SUNBEAM electric snowblower, 22" wide, like new. 33 Victoria St., Alexandria. 49-1p

CHEST-type freezer, 44" long, 27" wide and 36" high. Like new, $250. Tel. 874-2866. 49-1p

FORCED air oil furnace complete with 200-gal. tank. Variety sizes 3/16 sliding window panes. Tel. 525-3419. 49-1c

WOODSTOVES
by
• Fisher • Woodchief
Insulated Chimneys
- KEROSUN -
Kerosene Heaters
Bulk Kerosene
SNETSINGER'S
Pro Hardware
137 The Pitt St. Mall
Tel. 932-3662
37-tf

NOW OPEN
The Trading Post
507 Chemin Frontiere
(Old Highway 2)
Riviere Beaudette
Featuring Brand Name clothing for the family
JEANS
OUR SPECIALTY
Open Thurs. to Sun.
9 a.m. to 5 p.m.
48-tf

Articles for Sale

USED steel pipe for sale, all sizes. I. R. Bell and Son, 3000 Copeland St., Cornwall. Tel. 933-1119. 13-tf

GLASS for sale, tempered glass, single 34"x76", $27. Various sizes tempered thermo panes. Tel. Richard Kerr. Tel. 874-2293. 18-tf

WATERBEDS five-piece pine unstained, any size $175. complete. Waterbed suites from $895. complete. See our large selection of accessories. Dart's Waterbeds, 305 Montreal Rd., Cornwall. Tel. 938-7342. 29-tf

FIAT Diesel tractor, barrels, plastic and steel, 150 and 200 gallon plastic tanks, indoor-type windows, plus many more items. Tel. 346-2076. 40-10

C.B. base side band and beam, golf cart bag and clubs and 10 1/2 shoes. Tel. 347-7245 47-6p

PLYWOOD super special, 4'x8' spruce, 3/8", $9.95; 1/2", $11.75; 1/2" fir, $12.95; 5/8" spruce, $13.85; 5/8" tongue and groove, $13.95. Special on wood stoves. Tel. (613) 764-2876. 47-tf

BROTHER knitting machine, very easy to learn to operate and knit lace or weave etc. Fashion yarns on a cone. Tel. 347-2213 45-tf

DIRECT to consumer. Complete Satellite TV system for only $1,695. Full guaranteed, free demonstration. Call now and save. Tel. 527-5248 or 874-2688. 45-6p

2 steel belted radial snow tires on 14' Dodge rims, $50. Tel. 525-3425 after 6 p.m. 47-3p

FOR sale, like new, white twin size mates bed with three storage drawer space. Includes mattress. Asking $150. Tel. 347-3390. 47-3p

14-ft. fibreglass canoe, 3 ft. wide, $225 including 3 paddles. Tel. 525-2313 after 6 p.m. 47-3p

30" white electric range, clean and in perfect condition, reasonable. Tel. 525-2996. 47-3p

COMPTOIR Populaire has for sale new and used furniture, sewing machines, baby necessities, shovels, carpets, skates, box stove, knit garments, footwear, material, curtains, lingerie, snowsuits, etc. 100 St. James St., corner of East Boundary. Tel. 525-3445. 47-7p

KIRBY vacuum cleaner, rug shampooer, like new. Tel. 931-1730. 47-3p

MULTI-start $550, 5 h.p. snowblower, $150. 1055 Abbott St., Cornwall, Ont. Tel. 932-0037. 47-3p

KIRBY vacuum with all attachments including shampooer. Tel. 528-4566. 47-3p

CAMPAGNAR airtight wood stove with fan, never used. Won as door prize. Reasonable price. Tel. 525-4543. 47-3p

COMBINATION cedar door, never used for sale. For more information call 346-5976. 47-3p

KIRBY vacuum and shampooer, all attachments, new condition, half price. Tel. 613-538-2565. 47-3p

COMMERCIAL pool table for sale. Tel. evenings 525-3567. 49-2p

COLLECTION of new and old coins, recently appraised. Apply P.O. Box 897, Alexandria, Ontario K0C 1A0, for appointment. 49-1p

COATS, ski jackets, leather jacket, sizes 11/12 and 13/14 in excellent condition. Very reasonable prices or make me an offer. Tel. 347-3996. 49-3p

FOR sale: Handmade oak finish wall units with bar, book cabinets, etc. Tel. 525-4026. 49-3p

Buy Her An
ELECTROLUX
For
Christmas
Vacuums -
Shampooers
Mrs. Ashton
Tel. 347-3942
49-2p

CHRISTMAS SPECIAL ON
Selected group of Ladies' and Children's SWEATERS
only 4.95 and 5.95
See our selection of 10 K Gold Jewellery
Demonstrations by appointment
New Store Hours
Mon. - Thurs. 9 to 5
Friday 9 to 9
Saturday 9 to 4
TERRY'S
DRESS SHOP
108 Wood St., Lancaster
(Take John St., East to Wood)
46-tf

I.R. BELL & SON
Scrap Metal, Batteries
Radiators, Copper, Brass and Steel
We also sell used pipe and used steel plates
Top Price Paid
ISADORE BELL
TEL. 933-1119
3000 COPELAND ST.
CORNWALL, ONT.
25-tf

Articles for Sale

FOR rent: Santa Claus suits and complete nativity sets (excluding child Jesus). Be prepared for your Christmas party. Call Pierre's Costume Shop. Tel. 525-3976. 49-3c

Real Estate

Century 21
ALGUIRE & BROWNELL
REAL ESTATE LTD. member broker
904 Tollgate Rd. Cornwall
(613) 933-5154

YOUR GOLDEN OPPORTUNITY TO BE YOUR OWN BOSS!! Here is a hardware business plus, with an excellent income potential. Call and find out more. M.L.S. E3505.
NEAT AS A PIN, 3-bedroom brick bungalow, formal dining room, located in an area where the neighbors have taken pride in their homes! M.L.S. E3754.
MUST SELL IMMEDIATELY, 2 storey house, completely renovated, silo, good barn, 125 acres of tillable land, 2 miles west of Lancaster. Asking $89,500. M.L.S.
GO...GO...GO! That's what this house is going to do if you don't hurry! 3-bedroom, commercial residence. M.L.S. 3542.
WILLIAMSTOWN, Century Old Canadian style home with a view over the Raisin River, perfect for the handyman. A & S 2211.
IT'S TUCKED AWAY ON A QUIET CUL-DE-SAC! You don't have to be rick to enjoy the relaxed pace of living in this stone bungalow in a lovely setting by a creek leading to Lake St. Fancis. M.L.S. E3965.
HOBBY FARM. 4-bedroom, 2 storey house in excellent condition, 7.52 acres, on the Raisin River 20 minutes from Cornwall. A & B 2059 M.L.S.

MARJET ROGERS 347-3516
GUY SAUVE 347-3837

Articles for Sale

STONEWARE pottery for Christmas gifts. Handcrafted at the Apple Hill Pottery, one mile south and 1 1/2 miles west of Apple Hill. Open weekends. Tel. 528-4329. 48-3p

Real Estate

R. Vaillancourt
REAL ESTATE - IMMEUBLES
TEL. 613-525-3419 • ALEXANDRIA, ONT.

GREEN VALLEY area, over 30 rolling acres of meadows, pasture and bush, hilltop 10 year old 3-bedroom frame bungalow with all conveniences. River frontage. PRICED FOR QUICK SALE. Excl.
DALKEITH area, double paved road frontage, 200 fertile acres, 120 acres tile drained, good bush, century old original log home in need of repairs, double mobile home with all conveniences, two barns. EXCELLENT FOR CASH CROPPING. M.L.S.
GREENFIELD area, 25 rolling acres of good mature bush, excellent building site, telephone and electricity, severed and surveyed. IMMEDIATE POSSESSION. Excl.
GREEN VALLEY area, 5.5 acres of treed land, excellent building site, telephone and electricity. Located in well established and built up area. CALL TODAY. M.L.S.
BARGAIN PRICE on this 150' x 630' building site with southern exposure. Mostly all treed, electricity and telephone and driveway already installed. BARGAIN $10,000. M.L.S.
MAKE US AN OFFER on this 20 semi-rolling acre parcel, double road frontage, electricity and telephone, spring fed pond and mostly all treed with 2-3 acres of cleared land. Excellent building site. M.L.S.
ST. EUGENE area, MAKE US AN OFFER on this 4-bedroom full 2 storey home with all conveniences including 2 baths and many other extras. BARGAIN AT $39,500.

WANTED WANTED WANTED
URGENTLY NEEDED
Alexandria Homes—Country Homes—
Vacant Land—Hobby Farms
IF YOU ARE CONSIDERING SELLING YOUR PROPERTY, FOR PROMPT PROFESSIONAL SERVICE CALL ONE OF OUR SALES REPRESENTATIVES.

E. Vaillancourt 525-3641 C. Wylie (St. Eugene) 674-2019
R. Vaillancourt 525-3419 OFFICE 525-3419

CLASSIFIEDS
Only $2.80 (20 words)

2nd week 50¢ less

RATES

General Classified - $2.80 for 20 words, plus 10¢ for each additional word.

Births, Found - free

Effective with our issue of Sept. 19, 1984

Weddings, engagements, graduations, anniversaries (25th, 50th and over) will be accepted free, with picture to a maximum of 25 words. Over 25 words there will be a charge of 10¢ per word.

Classified display — $3.25 per column inch.
We reserve the right to place all advertising under the appropriate classifications.
Box numbers — $5.00 per week (includes Box____, c/o The Glengarry News, Box 10, Alexandria, Ontario K0C 1A0
Deadline for advertising: Monday, 4 p.m. - This is for all Classified and Classified Display advertising.

ALL ADS MUST BE PAID FOR IN ADVANCE

Articles for Sale

POOL table 3/4" bed, rack billiard and pool balls, cues etc. $400. Tel. 527-5444. 48-4p

Articles for Sale

WOOD stove 4 years old, air tight pipe of one year, all clean and good shape. Tel. 613-538-2269. 48-3p

Real Estate

Real Estate

M. JEAN CAMERON
REAL ESTATE LTD. REALTOR

GOOD STARTER HOME and tenant helps you pay. In Lancaster Village, duplex with 3 bedrooms each side. Lot 86'x135', maintenance free exterior and detached garage. EXCL.

PRICE REDUCED on this 3-bedroom home on 7.3-acre lot in Curry Hill area. Home features fireplace in family room, large office space, full basement with cold room and double garage with double entrance.

OFFERS INVITED on this large brick 4-bedroom home in village of Bainsville. On well treed lot, new wiring and partially renovated.

15-ACRE MARKET GARDEN and 2-bedroom brick bungalow in Lancaster area. This is an operating business equipped with all necessary machinery. M.L.S.

BEAT THE SYSTEM. Older 4-bedroom home on 3/4-acre for a modest income and large family. Presently being renovated. Close to school. Could easily be transformed into duplex. Large shed attached. Asking $35,000. EXCL.

49-1c

RE/MAX
cornwall realty inc., realtor
an independent member broker

betty abraham
sales representative



SOUTH LANCASTER: 2 storey home, 3 bedrooms, bath, spacious living room, large country kitchen, electric heating, barn, workshop, treed lot 139' x 257'. List $39,900. M.L.S.

MOOSE CREEK: Brick and colorlok bungalow built 1972, living room, dining room, kitchen, 3 bedrooms, large garage 20' x 32' nice lot with great frontage on paved road. List $35,000. M.L.S.

LUNENBURG: Neat 3 bedroom bungalow, 1,100 sq. ft. of living space, large workshop/garage 24' x 42' beautiful treed lot 136' x 174'. List $59,900. M.L.S.

JOHN STREET, LANCASTER: 4 good building lots, village services available 54' x 105'. List $6,000.

CURRY HILL: Executive fieldstone residence, spacious rooms, living room/fireplace, 4 bedrooms. Many extras, great landscaping. List $125,000. M.L.S.

LONG SAULT: 618' frontage along Avonmore Road just North of Hwy. 2, 33 vacant acres. List $35,000. M.L.S.

Residence: (613) 932-0808 (613)938-8100

R. VANDER HAEGHE
Real Estate & Mortgage Broker
VANDER HAEGHE

181 Main St. North Tel. 525-1642

realtor *(We are all perfectly bilingual)*

ALEXANDRIA AREA
—NEW LISTING—
A CUSTOM FINISHED HOME, renovated the way you like. Can we interest you in an older 3-bedroom, storey and a half that you could finish the way you like? Only $22,000. *(Located near the town lake.)*

ALEXANDRIA
FOR JUST A LITTLE BIT MORE than the price of a new house you can get a new duplex with 2 three-bedroom apartments each having a full basement, $97,200. *(Make an offer.)* M.L.S.

ALEXANDRIA
INVEST NOW! And benefit later if you invest now, later you will enjoy the benefits of collecting rent, for this attractive centrally located 4-apartment building.

ALEXANDRIA
—ONE OF A KIND—
Near the town lake, centrally located and in an excellent neighborhood. Build your new home on this large building lot. $25,000. *(Make us an offer.)*

ALEXANDRIA
OWNER TRANSFERRED. Features a large great looking older 2-storey home with kitchen, utility room, dining room, large living room, utility room fireplace, garage, verandah and a large lot. $58,500. *(9% mortgage.)*

LANCASTER AREA
—NEW LISTING—
ONLY 1 MILE from the village, part bush, part cleared, fronting on 2 roads, $27,000.

DUNVEGAN AREA
100-ACRE HOG FARM with large new barn and a 2-storey, 4-bedroom home in good condition, $118,000. M.L.S.

GREEN VALLEY AREA
NOW REDUCED Was $139,500, now $107,000. 97-acre farm with bungalow, almost new barn, silo and barn cleaner and shed. *(All reasonable offers considered.)*

GLEN ROY AREA
NO! NO! NO! There are no neighbors close by, no roads, and no electricity *(56 picturesque acres)* with a small log home in need of repairs, only $15,000. *(A great hideaway.)* M.L.S.

PLEASE HELP THE STARVING PEOPLE IN AFRICA
Send your donations to the
Red Cross
333, 2nd Street East
Cornwall, Ont. K6H 1Y8
Tel. 932-0231
Make cheque or money-order payable to:
The Canadian Red Cross (for African Relief)

Articles for Sale

ONE large while enamel wood stove and 1 pair boys micron skates size 2. Both in very good condition. Tel. 347-3576. 48-3p

TWO V-type blowers, 1 McKee 520 tractor blower, 5 used walk behind blowers and and Farm-all A 9N Ford. Vince Major Equip. Tel. 931-1839. 48-3p

CIRCULATING fans, white, ceiling mounted, 56" radius. Tel. 525-3234. 48-2p

BUILT-in dishwasher for sale model Kitchen Aid, 4 months old, new over $700. will sell for $500. or best offer. Tel. 347-2957. 48-2p

TWO matching tilt swivel office chairs excellent condition, $80; 4 never used Toyo E 78-14 tires, $75; bathroom vanity, steel to fit 153/4 x 193/4, $20; horse drawn cutter with shafts $170; ladies downhill ski package, ski-mode 185 skis, Tyrolia bindings, Nordica boots, size 71/2, poles $60; 20 gallon fish tank with all accessories excellent condition $250. Please call after 6 p.m. 874-2090 49-1p

RESTAURANT and snack-bar equipment for sale. Apply at Alexandria Lanes, 296 Main Street South. Tel. 525-2801 ask for Roger. 48-3p

POOL table 4' x 8' full slate bed. Two pair Lange skates sizes 5 & 6. All in good condition. Tel. 525-1199 48-3p

ROUGH lumber, oak, elm, black cherry, etc. Also 1976 Ford Courrier, good running condition. Tel. 525-3569 or 525-1430. 48-3p

4'x 8' pool table with all accessories; 35 mm camera with Braun flash and accessories; kitchen table and chairs; hide-a-bed; all in good condition. Tel. 525-1057 after 5 p.m. 48-3p

MARLEAU sisters (diadem): 16-song record "Fetons et chantons". Ideal gift to age 12, educators $8.98. P.O. Box 923, Alexandria, Ont. K0C 1A0. 48-3p

FOR sale: Winchester pump shot gun model 1200 23/4 with ventilated rib. Tel. 874-2458 after 8:30 p.m. 48-2p

FOR sale: Kitchen set, assorted wood chairs, fridge, 220 electric stove, dressers, chest of drawers, velour rocker, linen closet, high chair, baby crib and gate, metal desk, 39;; metal beds, coffee table, tap dance shoes size 6, assorted boys and girls good clothes, aluminum doors, 45-gal. wood barrels, assorted skates, 1970 International step van. Tel. 525-3956. 49-2p

MILK bulk tank, good quality hay, saw for a pulley; Grand Torino, radial tires, 350 motor, best offer. Tel. 528-4404. 49-3p

For Sale or To Let

FARM land for rent, about 60 acres. Tel. 874-2218. 48-2p

Office Space
Hope Building
Available Immediately
Reception area and 2 enclosed offices (one very large).
Next to Alexandria Municipal Parking Lot.
Telephone
(613) 525-1330
43-tf

Real Estate

For Sale or To Let

COMMERCIAL space on Kenyon Street, West to let, 725 ot 1100 sq. ft. Suitable for office ot store. Claude Ouellette, Tel. 525-2796. 30-tf

2-bedroom house for rent, 21 Gernish St. Available immediately, large lot, utilities not included. Tel. 525-1330. 47-tf

4-bedroom, 2 storey country house with living and dining room, family room with fireplace. Glen Norman area $350. per month plus utilities. Available December 1st/84. Tel. 525-4163 48-2p

HOUSE for rent or for sale, 3 bedrooms, $260 a month in Glen Robertson. Tel. 525-3969. 48-3p

OFFICE SPACE AVAILABLE
900 square feet
CONTACT:
J.Y. Menard
525-2207
or
Jean Clement
234-5534 (Ottawa)
46-4c

Real Estate

STE. Anne De Prescott concession 6, near border 76 acres under cultivation; 12 acres adjoining good site for building both on East Rigaud River, no buildings. Owner: (514) 336-2510 days, (514) 334-2195 evenings or write Box 25, Ste. Justine De Newton, Quebec JOP 1T0 44-6c

NEW 3-bedroom brick bungalow with carport. In town of Alexandria. Tel. 525-2493. 48-4p

Apartments

BACHELOR apartment Hope Building available immediately with fridge and stove. $225. per month. Tel. 525-1330. 47-tf

TWO-bedroom apartment in Green Valley, $340 per month, all utilities included. Call Andy at 525-2940. 45-tf

2-BEDROOM UPSTAIRS
at
58 Main St. South
Alexandria
Ready for occupancy
$385 per month
Utilities not included.
Also Small Bachelor Apt for rent
Contact:
Norman Laperle
Tel. 525-3614 48-tf

NEW TWO BEDROOM APARTMENT
with balcony overlooking the lake, $375. per month. Utilities not included.
CLAUDE OUELLETTE
525-2796
49-tf

Real Estate

230-acre dairy farm for sale with poulet quota, full line of machinery and feed, north of Maxville, east of St. Elmo. For information call Mike Thiele. 416-372-7500 or 613-524-2214 after 6 p.m. 48-12p

Apartments

BELLEVUE Apartments: 2-bedroom apartments including parking, 2 TV outlets, garbage removal, stove and fridge, rugs, intercom system, storage area. (You pay water and electricity.) Tel. 525-2417 or 525-2718. 30-tf

1 bedroom apt. in Glen Roy, price $160 a month, available now, hydro not included. Tel. 525-3104. 48-2p

Rooms - Boarders

BOARDING house. Room and board, 3 meals daily plus free laundry and full house privileges. Tel. 525-1199. 47-6p

QUIET Senior Citizen able to look after self. Non smoker. Call for details mornings tel. 931-1839 Glen Walter. 49-3p

Pets for sale

BICHON Frise, Maltese, Lhasa Apso, Yorkshire Terrier. Open every day by appointment. Prieur Kennels. Tel. 347-3420. VISA, Master Card. 10-tf

DOBERMAN puppies, CKC registered, innoculated, excellent temperment, all 4 colors available; stud service; adults also available. Summergrove Reg'd Kennels. Tel. 931-1871. 46-6p

PUPPIES to give away; half Labrador, half Collie. Tel. 525-4795. 48-2p

PUPS to give away, 6 weeks old. Tel. 347-3262 49-2p

PUREBRED Bouvier des Flandres pups for sale. Make excellent guard dogs. Very good with children. Available for Christmas. Tel. 347-2102 or 347-3567. 49-3p

Real Estate

Vehicles for Sale

1973 Chevrolet Caprice, fully equipped. Very good condition. $775. as is. Tel. 528-4334. 47-3p

1973 Pontiac Astre Wagon, 4 cyl. recently painted, 1974 GMC 1/2 ton, very good condition, both with safety. Tel. 931-2682. 47-3p

1976 Dodge Aspen R/T automatic, in very good condition, $1,200 or best offer. Tel., evenings, 1-538-2375. 47-3p

1973 Toyota Corolla Deluxe $300. Winterized, professionally rebuilt engine, bad floor. Also 4WD Landrover, gas, 4 cyl. $300., trades? Tel. 346-2323 48-2p

1977 Ford Custom 500, 4-door, fully equipped. Must be seen to be appreciated. Best offer accepted. Call after 6 p.m. and weekends, 931-1563. 48-3p

1978 Honda Civic (Blue). Needs new exhaust. $200. Tel. 347-3996 49-1p

1972 International Scout truck, 4-wheel drive, for parts. 1975 Chevrolet Belair, as is. 1978 Kawasaki 125, $300. Tel. 528-4324 or 528-4369. 49-3p

FOR SALE
COMPANY CARS
2 - 1980 Accord $4,500. o.b.o.
1 - 1980 Civic $3,500. o.b.o.
plus
5 - 1 Ton dual wheels camper Specials 454 with 4 speed transmission $5,500. o.b.o.
Call - Glengarry Glass
525-3681
48-2p

Real Estate

Vehicles for Sale

1978 Chev 11/2 ton truck, 6 tool compartments, large enclosed material area, 80,000 miles, excellent service truck, $2,500. Tel. 347-2660 49-3p

LADA "Niva". 4 wheel drive. low mileage, excellent condition. Tel. 525-2409 49-3p

1982 Ford F150 1/2 ton truck 29,000 miles, power steering, power brakes, step bumper, excellent condition $6.500. with safety. Tel. 932-0766 49-1c

1984 Ford Escort, auto., PS/PB, 4-door hatchback, 12,000 km, asking $6,700. 1610 Brookdale, Cornwall, Ont. 49-1p

CAMPEAU Auto Sales
1981 Yamaha 1100 Midnight Special
1981 Yamaha 650 Special
1980 Oldsmobile Cutlass
1980 Chevette, 2-dr. (2 in stock)
1980 Acadian
1979 ARO, 4-wheel drive
1979 Cadillac Coupe de Ville
1977 Chev Vega
1977 Dodge Van
1976 Ford pick-up 3/4 ton
1975 Old SOLD
1974 Datsun B2-10
12 months or
20,000 km warranty
Hwy. 34 at Fassifern Rd.

Real Estate

MacMillan and Howes Real Estate Ltd.

THE ACTION TEAM

D.A. MacMillan 931-1198
Ewen McLeod 527-3213
Jo-ann Trottier 525-2010
Howard Perry 524-2646
Anne Emory 938-0656

Cornwall Office 933-6524

Alexandria Office 525-3039

Howard Broten 525-4597
Amy Ward 347-2858
Denis Carr 932-7239
Carol Fortier 933-2080
Rose Bissonnette 937-0967

TRIPLE B- Big brick bungalow on Hwy. No. 2. Water access to St. Lawrence. Finished basement, fireplace, built-in garage. Asking $119,000. M.L.S.

$25,000- 50 ACRES plus old home with restoration potential. M.L.S.

SOUTH LANCASTER comfortable year round 2-bedroom cedar bungalow with view of lake and water rights. Priced to sell $38,200. M.L.S.

WILLIAMSTOWN AREA 3-bedroom bungalow on a large lot right of way to the river. $67,500. M.L.S.

BIG, BIG CENTURY HOME in Lancaster. Lots of character and lots of potential. Asking $39,000. M.L.S.



JUST LISTED: 4-bedroom home in immaculate condition, extra large lot, on Mechanic St. West, Maxville. Call for viewing.

PERFECT RETIREMENT FARM- 56 acres and beautifully refinished home; good barn and is close to the border. Asking $79,900. M.L.S.

SOUTH LANCASTER extra large tree-building lot. $16,000. M.L.S.

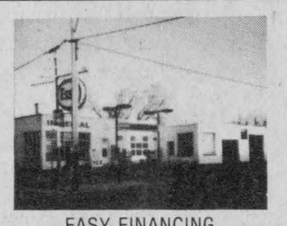

EASY FINANCING
25% down and vendor will take back mortgage. Start your own business on this good Main Street location. Call us for more details.

INVESTIGATE THIS AFFORDABLE HOME in Maxville. 2-storey, 3 bedrooms on a double lot fronting on 3 streets. Priced only $23,900. M.L.S.



YOU COULDN'T rebuild this home for the asking price. Must be seen.

JUST LISTED: 209 acre farm with large older home, Martintown area. Good productive farmland, some bush. Asking $108,000. M.L.S. Also offered as 140 acre farm for $80,00 or as 90 acre farm for $55,000. M.L.S.

COMMERCIALLY ZONED, insulated warehouse or workshop with large overhead doors, as well as office and showroom space, recently renovated 3-bedroom home. Call for details. M.L.S.

50 ACRES OF ROLLING LAND, much of it workable with a new 3-bedroom bungalow as well as a new barn, located east of Dunvegan. M.L.S.

230 ACRES OF EXCELLENT AGRICULTURAL LAND, some bush, 135 acres systematically tiled, 40'x 100' machine shed, continuous flow corn dryer and corn bins, in the Bainsville area. Call for details.

OPEN HOUSE
Saturday, Dec. 8
Noon to 3 p.m.
Excellent home on 2.5 acres
Beautifully landscaped. Sheds.
Priced $55,000. M.L.S.
Located on 9th Concession of Lancaster between Glen Norman and Hwy. 34. From Alexandria, go south 2 miles and turn east on County Road 25, property is at 1.5 miles and on north side.
Welcome!

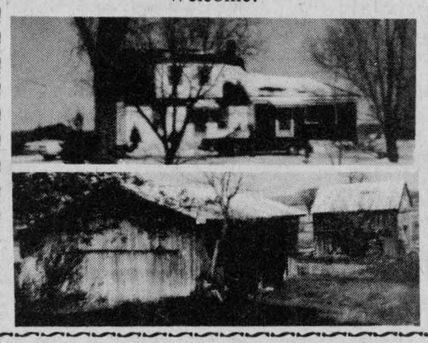

INCOME PROPERTY - INVEST
We have a property that has a very interesting rental revenue that may fit your portfolio. Buy this one and another one later. We can help you become an investor in property.

BUSH LAND, 150 ACRES
9 acres wide, growing mixed bush, can reforest some pastures, make your future plans, $38,000. M.L.S.

ALEXANDRIA BUNGALOW
Enjoy finer living, comforts, finished basement, centrally located, only $48,500. M.L.S.

COMMERCIAL LOT, ALEXANDRIA
Store or retail site, located on Main St. S. at very south end of Alexandria, $60,000. M.L.S.

HARDWARE STORE
Opportunity for a middle aged or young couple who have lots of ideas and energy. Large store in Williamstown, separate home with fireplace. Continue hardware business with Home franchise. Come and visit it. M.L.S.

SAUVE REAL ESTATE LTD.

realtor **REAL ESTATE BROKER** SAUVE
Office Hours: 8 a.m. to 5:30 p.m. every day except Sunday
39 Main St. North (613) 525-2940

PICK A WINNER

Maurice Sauvé	*Broker*	*Germain Glaude*	*525-4140*
Andre Brunet, Glen Robertson	*347-3014*	*Ernest Sauer*	*525-2413*
Bill Wereley, Alexandria	*525-2052*	*Adelard Sauve, Alexandria*	*525-3354*
Ann Marie Clemens, VKH	*678-3341*	*Herb Schwartz, Avonmore*	*346-5721*
Ranald MacDonald, Alex.	*525-2406*	*Larry Meany, Williamstown*	*347-2746*
Andre Menard, Green Valley	*525-3307*	*Cathy Claude*	*525-3047*

AT A GLIMPSE
—Loch Garry Hobby farm $55,000.
—Cottage in cedars $27,500.
—Handyman's 50 acres $38,000.
—Restaurant and dining lounge.
—Hilltop home, 12 acres $58,000.
—Mobile on 20 acres $26,400.
—Hardware store, opportunity.
—Lot 2 miles north of Alexandria $7,800.
—Bungalow, Dominionville $32,400.
—Renovated schoolhouse, near Loch Garry
—Home, 4 acres, Curry Hill $48,000.
—Perfect Village home, Glen Robertson $32,000.
—Maxville home, garage $35,200.
—Maxville home $37,500. very nice.
—Green Valley duplex $39,000.
—South Lancaster, 2 storey home.
—Maxville lot, centre town $15,000.
—8 acre farm, St. Bernardin
—Treed 4 acres, $10,400.

HIGHWAY 34 FARM
High view, located between MacCrimmon's Corner and Highway 417, has 127 acres which you can use for beef or horses, nicely remodeled home, barns. Don't wait for Spring. M.L.S.

PLANTAGENET AREA
If you're planning to commute to Ottawa, we've got the hobby farm for you. It has 58 acres, a wonderful clean spacious 2-storey home, a barn, sheds and is close to populated areas. All for $78,000. M.L.S.

Hope Street now serviced.
Rapid home construction is now in progress.

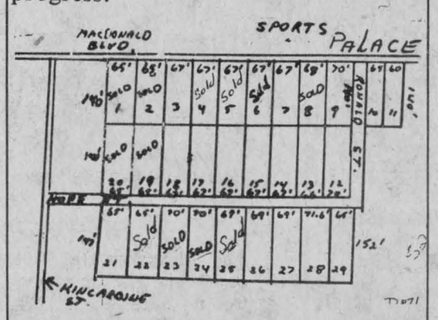

Prices still only $18,000. until December 30, 1984. Prices go up to $20,000. afterwards. Alexandria still has the lowest prices for lots. In Hawkesbury it's $25,000; in Vankleek Hill it's $20,000 to $22,000; in Cornwall it's $25,000. Buy a lot today.

FLOURISHING STORE
You've all seen it. It's always busy and can be even busier. Made for an exterprising couple or family who are ambitious. Known as the Brown House Store. M.L.S.

DAIRY & POULTRY FARM—Complete
Extra income for a family, 250 acres all tillable, excellent dairy barn with 3 silos, whole line of machinery, Holstein dairy herd, also egg quota for 3800 hens. An opportunity. M.L.S.



BARN and BUNKHOUSE - DEAL
3.8 acres on paved Dunvegan Road, near new 30'x 60' barn, has electricity and water. One room bunk house insulated. Only $23,800. M.L.S.

QUALITY and CHARACTER
Beautiful near new home on corner of Hwy. 34 and 4th of Charlottenburgh, outstanding features, just south of Brown House, if your wife sees this home you'll have no choice but to buy it. New low price includes some kitchen furniture and the T.V. dish. M.L.S.

BEGINNER HOME
Your family will be proud to call this home especially if you've never owned one before. Easy to purchase at only $33,000. Rural near Alexandria.

LAKE FRONTAGE, KENYON DAM.
Rustic old log home with some renovations made, has electricity, plumbing, 4 piece bathroom, on large lot of 214 feet by 616 feet. Space for gardens and landscaping. 214 feet on the lake or your own playground. Just 3 or 4 minutes from Alexandria. $35,000. is an opportunity for you. M.L.S.

SUPERB HUGE ALEXANDRIA HOME
If you like the attractive elaborate old style, you'll enjoy the exterior of this 18-Elgin Street home, plenty of room, 4 bedrooms, fireplace, big basement, sound veranda. M.L.S.

Cross Country Ski Night
Thurs. Dec. 6th at 7:30 p.m.
Above Priest's Mill
Films, technique, training lecture, waxing, equipment.
Everyone welcome

Wanted

WANTED: land with potential for building permission wanted in Dalkeith/Kirk Hill area. Contact Bob & Irene Booth Tel. 874-2405. 49-3p

Vehicles for Sale

1979 Luxury Chrysler New Yorker, dark blue, 4-door, low mileage, completely power equipped. Excellent condition. $5,000. Tel. 874-2960. 49-1p

1976 GMC Suburban, 8-cyl. Good tires, manual shift. Best offer. Tel. 525-2483. 49-1p

RENAULT S 1979, excellent condition, rust-proof, new paint. Must be seen. Economical on gas, $2,500. Tel. 933-2053. 49-2p

1978 Everest Bombardier Skidoo, electric, wide track, hand-warmer, mirror and backrest, 3,000 miles, $1,000. Carmel Sabourin. Tel. 525-1231. 49-2p

1978 Honda Civic, 5-speed, good condition with safety check. Asking $1,900. Tel. 347-3291. 49-2c

1975 Dodge Dart, 2-door, hardtop, winterized, extra wheel, trailer hitch, AM/FM radio, 40,000 actual miles, $800. Tel. 525-4026. 49-3p

MARTINTOWN
11/2 MILES EAST
CHAR-LAN SERVICES

1981 Reliant 'K' car, 2-dr., 4-speed, $4,395.

1981 Chrysler New Yorker, black, 4-dr, 364 barrel

1980 Camaro Rally Sport, 305 auto., silver with black stripes. $5,995.

1980 Mercury Capri, 6 cyl. auto. sunroof, nice shape $4,995.

1979 Dodge Ram Charger, special edition, 63,000 original km., immaculate condition, must be seen $6,000.

1979 Oldsmobile Delta 88, 2-door, 301, V-8. $4,300.

1977 GMC half-ton, automatic

1977 Chrysler Newport, 2-dr, auto.$2,495.

1977 Monaco Brougham, 318, V-8, canary yellow. $2,295.

1977 Ford 2-dr., custom 500, immaculate shape.

We will accept boats or motorcycles for trade-in
All cars mechanically certified and come with warranty
Tel. 528-4589
or 528-4369 After 6 p.m.
938-3080 or 932-2582

TITLEY
AUTOMOBILES
Main St.
Tel. 525-3035
12 or 24 month
Warrantee Available

-CARS-

1983 Celebrity, 4-door, loaded, low miles
1983 Pontiac Trans Am, 305 V-8, 5 speed black with glass T-roof, 14,000 km.
1982 Pontiac J-2000, 4-dr., 4 cyl., auto. 22,000 miles
1981 Grand Prix Glass T-roof, buckets, console
1980 Chev. Monza, auto., p.s.
1980 Cutlass Supreme Brougham 4-dr.
1980 Pontiac Acadian, 4 cyl., auto., 2-dr. $2,600 as is.
1980 LeMans, 2-dr., V-6
1980 Olds Cutlass Supreme, 2-dr., low miles
1979 Cutlass Brougham 2-dr., with air
1978 Cutlass Coupe, 2-tone
1977 Honda Civic
1975 Firebird, as is

-TRUCKS-

1980 GMC pick-up diesel

OTHER VEHICLES
TO CHOOSE FROM
WE BUY CARS AND
TRUCKS FOR CASH

Wanted

ANTIQUES—Old furniture, pianos, duck decoys, dishes, cupboards, chairs with designs on backs, crocks with blue decorations, anything old, single items or estates. Pay cash. Phone collect or apply to Johnson's Antiques, Highway 138, Cornwall, Ont. Tel. 932-0766. Shop open 7 days a week. 37-tf

WANTED: 3 cords mixed hardwood. Delivery essential. Tel. 874-2251.48-3p

NEEDED used furniture of all types for Glengarry Association Mentally Retarded Inc. Reasonably priced, donations welcome. Gerhard tel. 347-3140 or 525-4358. 49-1c

WANTED: used crib in good or fair condition. Tel. 527-5443 49-1p

Marine

YAMAHA



Sales and Service
Clothing, Parts
and Accessories
Open
Mon.-Sat. 8-5 p.m.
Sun. 1-4 p.m.
MAC'S MARINA
South Lancaster
347-2788
Our Business Is
Your Pleasure

Glengarry HONDA
GREAT DEALS ON
WINTER WHEELS

1984
Honda Accord Hatchback
1983
Honda Civic Hatchback, low mileage
1982
Honda Accord 5-speed, hatchback 25,000 km.
Honda Accord, auto., hatchback, 42,000. km.
Honda Civic 2 dr, hatchback
1981
Honda Civic, auto., 2-dr. 61,000 km.
Dodge Aries 'K' 2 dr., auto.
Honda Civic wagon 4 dr., 5 speed.
Buick Skylark, 4-dr., 4-speed.
1980
Toyota Tercel, 2-dr., low miles
1979
Chev Impala, Station wagon
Chev Impala, 2-dr. auto.
1978
Ford T-Bird, 2-dr., auto.
1976
Toyota Corona 4-dr. auto

1977 Accord hatchback (This is the second Accord ever sold in Canada - SUPER MINT CONDITION)

TRUCKS
1984 Toyota 1/2 ton, demo.
1981 Chev 1/2-ton
1981 Ford 1/2-ton, auto., low miles

All vehicles are safetied!
12 month, 20,000 km warranty is available
24-Month
40,000 km Powertrain
Warranty Also Available
Open nightly 'til 8, Sat. 'til 12
Bob Lajoie 525-1945
Brian Carson 525-3327
Hwy. 34 South, Alexandria
Tel. 525-3760

8 SOLID REASONS TO BUY

1) Excellent selection of domestic and imported late model units available.

2) Each unit thoroughly inspected and reconditioned in our shop.

3) Two year, 40,000 km warranties available.

4) Competitive bank rates with low downpayment handled on the premises.

5) Each vehicle winterized and ready to be driven away.

6) Each unit value priced, shop and compare.

7) Years of auto service experience of the highest quality has earned Highland Motor Sales the distinction of being known as the "Quality Dealer" in the 3 Counties.

8) Over 70% of our business is "Referrals by Word of Mouth".

1984 Ford Tempo 4-Door, 12,000 km Like New	1979 Ford Ltd Wagon Mint inside and out 1 owner - 45,000 miles
1983 Honda Civic 2-Door SOLD Speed One Owner	1979 Olds Cutlass 2-Door, Auto. Low mileage
1983 Celica 2-Door Coupe Beautiful Machine	1980 Toyota 1/2 Ton 4x4, 5-Speed Now is 4x4 Time
1982 Plymouth Reliant 4-Door, Auto. 4-cyl.	1978 Chev. Camaro Automatic, 2-Door Low Mileage, A-1
1981 Ford Escort 2-Door Lift Back 4-Cyl.	1975 Chev. Nova Automatic 2-Door

HIGHLAND
Motor Sales (Maxville) Ltd.
Hours: Daily 'til 8; Sat. 9 'til Noon
Maxville
527-2735
or
347-3950

Poultry - Livestock

DAY-OLD meat-type chicks; also availabe at progressive age. Tel. 347-2530 44-tf

REGISTERED thoroughbred mare, 14 years, rides English or western, must sell due to stall shortage, $750 or best offer. Tel. 874-2939. 47-3p

WANTED to buy: Beef Stockers, 400 lbs. and up. Tel. 874-2589. 47-4p

FRESH frozen Cod fish and Heron for sale. Will deliver, 10 lbs. and over. C. Bourdeau. Tel. 347-2775. 48-3p

MEAT-type chickens, ready for freezer. Ask for Eric at 347-2775. 47-3p

FOR sale, purebred boars, also good quality hay. Tel. 528-4397. 48-3p

PUREBRED Holstein, free listed by Senator, 5 yrs. old. G.P. milking 95 lbs., prospective V.G. Tel. 527-2572 49-2p

HOLSTEIN heifers, 2-3 years old, due to freshen in mid-January, for sale. Tel. 874-2238. 49-2p

Farm Produce

DOUBLE-A TREEFARM, R.R.2 Alexandria. For Koster Blue and Col. Spruce, Austrian and Scotch Pine. Early spring best for transplanting, also late August and early September. W.J.G. Aalders, prop. Tel. 525-3669. 29-tf

HONEY: Natural clover and buckwheat also comb honey. Open year round. Marcel Levac, RR2 Green Valley, Ont., east of caution light. Tel. 347-3480. 47-9p

CHRISTMAS trees: Scotch Pine for sale, prices $8, $9 and $10. At Glentassie Tree Farm (The Elliots), 1st Kenyon Road, South of Alexandria, 2 1/2 miles west of Hwy. 34. Tel. 525-2092. 47-3p

WOOD for sale, white birch also mixed dry stove wood. Tel. 527-5289 48-3p

RED clover seed for sale, as is, or cleaned. Tel. 347-2264. 48-2p

MAPLE fire wood for sale, $30. Howard Noble, Dalkeith. Tel. 874-2946 after 6. 48-3p

CHRISTMAS trees for sale, one or quantity, 2 1/2 miles on Highway 43 West. Watch for signs. Tel. 525-3360 49-2p

4,000 Bales of 1st and 2nd early cut mixed legumes and grass. Tel. 525-2721 49-8p

STOVEWOOD
4' - 4'' to 12''
10 cords per load
Delivered
Duval & Hope
Telephone:
527-2061 525-1330
47-tf

CHRISTMAS
TREES
FOR SALE
Scotch Pine, Spruce
and Balsam



$8 and up
We Deliver
in Town Limits
PIERRE
BRUNET
98 Peel St. East
Tel. 525-3976 48-4c



APPLES
Open Daily
10 a.m. - 5 p.m.
Expected Closing Date
December 16
FRESH CIDER
Homemade style
Jams, Jellies and Pickles
Unpasteurized Honey
MARLIN ORCHARDS
and GARDEN CENTRE
2 km west of
Summerstown Rd. on Hwy. 2
Tel. 931-1213
46-tf



Dressed Pine Boards
for shelving, flooring, wall panelling, wainscotting, board and batten bevel siding
MOULDINGS:
Crown, Panel, Cove, Base Shoe, Etc.
Wide Window Casing
Baseboard, Rosettes
(In Old Style Pattern)
WHITE PINE LUMBER
Ken Alexander, R.R.1 Alexandria, Ont.
525-3040

Farm Machinery

FORD 8N tractor with front end loader, snow blade, A-1 condition. Tel. 347-2163 46-4p

COCKSHUTT 540 gas tractor, 3-pt. hitch, live p.t.o., high and low range, in good condition, with or without loader. Tel. 931-1272. 46-6p

GHEL grinder-mixer, model 65, good working condition, $1,200. Also IH 1 row corn picker, working condition, $500. Tel. 525-4768 after 5:30 p.m. 46-4p

ATTENTION FARMERS
Clearance Of
Good Used Milking Equip.
1—3 h.p. Universal vac pump
1—3 h.p. ChoreBoy vac pump
1—3 h.p. Surge 75 Plus vac pump
2—Surge 30 Plus vac pump
2—SP22 Surge vac pump
1—Universal pipeline unit
2—Universal pail unit
4—DeLaval magnetic pail unit
1—500-gal. DeLaval bulk tank
2—double stainless steel wash vats
20—Bowmatic shells
Tel. 538-2559
49-1p

MENARD
FARM SUPPLIES LTD.
MF Massey Ferguson
NEW TRACTORS
9.9% Financing
up to 48 months or waiver of interest to June 1st '85
USED TRACTORS
and Machinery
We're looking for work.
KUBOTA
Roper
lawn and garden equipment
Sales, Service, Parts
DEALER
DION MACHINERIES
Parts - Sales -Service
Menard
Farm Supplies Ltd.
Andre Seguin, Prop.
Green Valley, Ont.
Tel. 525-2190 or 525-1691
Business Hours:
Weekdays - 8 a.m. to 5:00 p.m.
Saturdays - 9 a.m. to noon

INTEREST WAIVER
to May 1/85
or
10% FINANCING
on
USED TRACTORS
CASE 2390 cab, air, 20.8 x 38, low hours.
CASE 1370 cab, air, 20.8 x 38,
FORD 7700 4-wheel drive, cab, dual-power. Only 1375 hours.
CASE 970, cab, 12-speed power shift.
CASE 1410, 12 speed, power shift, cab, low hours
KUBOTA B7200 with loader and Woods mower. Only 82 hours, like new.

CASE 580C, 1978 loader-backhoe, standard boom, A-1 condition.
CASE 580B, 1973 loader-backhoe, standard boom.
CASE 580CK, 1970 loader-backhoe.
CASE 1845 uniloader, A-1 condition
M.F. 70 loader-backhoe.
Come see our super deals on our
New and Used Equipment
case
MARLEAU GARAGE
Sales and Service
Industrial & Agricultural
Nelson Menard, 524-5783
St. Bernardin, Ont.
Tel. 678-2033
48-tf

Farm Produce

CHRISTMAS trees for sale, white spruce, $5 per tree. Pick up in owner's yard. Tel. 527-2082. Large orders delivered free. 49-2p

Farm Machinery

FORD 5,000 flat deck with or without loader (double action) dual power Excellent condition; 500 bales of straw; block; pistons; rods; head; sleeves; new for Massey Ferguson, Perkins 203 for 165 M.F. Tel. 347-3014 after 5 p.m. 48-2p

28' Silage conveyor with motor, new bearings. $:500. Tel. 527-2572. 49-2p

MF285 tractor, with cab, low hours, excellent condition, good price. 4 furrow 16'' IH mounted plow, very good condition. Tel. 347-2398. 49-3p

LOUIS LAUZON LTD.
525-1937 164 Kenyon St.
BUTLER
Co-op Stave Silo
Butler Silage Unloaders
Conveyors
Cattle Feeders 3-tf

GARRY SMITH
JOHN DEERE
Sales & Service
(Maxville) Ltd
USED TRACTORS
1—J.D. 3140
2—J.D. 3130
2—J.D. 2130
1—I.H. 484
MISCELLANEOUS
1—I.H. Model 175 Manure Spreader
1—J.D. Wagon with hayrack
1—J&M 250 Gravity Box
2—J.D. 1240 Plateless 4 row corn planters
2—J.D. 7 ft. snowblowers
2—Walk-behind snowblowers
Buy Before Dec. 31/84
For
FANTASTIC DEALS
And
INTEREST-FREE
Financing
Drop in and see us
GARRY SMITH
JOHN DEERE
Sales & Service
(Maxville) Ltd.
Dealer for Hardi Sprayers
Maxville, Ont. 527-2152
29-tf

Ford Tractors Equipment
TROTTIER FARM EQUIPMENT LTD.
Hwy. 43, Alexandria
Tel. 525-3120
NEW TRACTORS
Ask About Our Extra Specials on New Tractors
Plus Many Models of the 1000 Series Tractors
1—7710, 4x4
1—7710 Ford with cab
1—6710 without cab
1—5610 Ford 4x4 (new)
1—4610
1—3910
1—2110
1—1210 Ford
SPECIAL DEAL
on Ford Parts plus
Pressure Washers,
Air Compressors,
Battery Chargers and
Electric Welders
Ask About
Ford Parts Reduction
USED TRACTORS
1—Ferguson 2085
1—Ford 3000
1—Ford Jubilee
1—Ford 8600 with cab
1—Int. 300 gas with loader
1—Hough Payloader
1—Uni-System Model 702
1—Honda XR-100 Trail Bike
7'' & 8'' by 51' Grain Augers in stock
Good Supply of
215 bu. and 235 bu.
Gravity Boxes,
Loader buckets
and Wagons in Stock

NEW IDEA
YEAR-END SPECIALS
ON
Spreaders and Harvesters
New Idea Manure Spreaders
and Model 660 forage harvesters with hay pick up and 2-row corn head
Inquire for more last minute specials
BUSINESS HOURS
8 a.m. to 5:30 p.m.
Sat. 8 a.m. to 12 noon

Services

SNOW removal. Tel. 528-4324 or 528-4369, ask for Scott. 49-3p

COLOR analysis: Let me show you the colors that will enhance your appearance! Determine your season, facial, skin analysis, season pallet and make-up session. Tel. 525-1822. 49-9p

Personal

LOOKING for someone to travel 5 days a week from Alexandria to Vaudreuil or Montreal. Please call 525-2872. 48-3p

THANKS to the Sacred Heart of Jesus for favor received. L.G. 49-1p

SINCERE thanks to the Sacred Heart of Jesus and St. Jude for a favor received. Rita Pigeau. 49-1p

THANKS to Sacred Heart of Jesus for favor received. G.T. 49-1p

THANKS to St. Jude, St. Anthony and the Sacred Heart of Jesus for favors received. 49-1p

Work Wanted

ATTENTION businessmen, teachers, students, farmers: I will type your reports, exams, letters in my home. Tel. Denise Legros at 525-4683 48-3p

SALESPERSON wanted, male or female on commission basis. No experience necessary. Tel. 1-347-2775. 48-2p

Help Wanted

BILINGUAL babysitter required in my home for 4 month old. By the week. Brown House area. Tel. 347-7148 48-3p

WANTED: Serious bass player for local working country rock band, must be ready for bookings. Tel. 525-3233. 48-3p

EXPERIENCED wood-cutter with chain saw wanted in Ste. Justine, Que. area. Please call 514-764-3595 between 8 a.m. and noon. 49-2p

RELIABLE babysitter required to care for one infant in our Williamstown area home, weekdays. Transportation could be arranged. Tel. 347-3893. 49-3p

Conseil d'éducation des comtes de Stormont, Dundas & Glengarry
County Board of Education
Requires
School Liaison
(.7 of full time)
to work in a multidisciplinary team approach with the Child Development Centre for the period January 7, 1985 until May 5, 1985.
Dwayne MacKinnon, Principal
780 Sydney Street
Cornwall, Ontario K6H 3J6
-applications received until Dec. 7, 1984.
S. O'Connor Chairman
T.R. Leger Director
An Equal Opportunity Employer
49-1c

Conseil d'éducation des comtes de Stormont, Dundas & Glengarry
County Board of Education
Requires
TEACHERS
A) For grades 4 and 5 (half time - afternoons only) at Newington Public School from January 7, 1985 until June 27, 1985.
Robert Wilkes, Principal
P.O. Box 70
Newington, Ontario K0C 1Y0
-applications received until Dec. 10, 1984
B) For grades 4 and 5 (full time) at Laggan Public School from January 7, 1985 until June 27, 1985.
Kent MacSweyn, Principal
R.R.1
Dalkeith, Ontario K0C 1E0
-applications received until Dec. 10, 1984.
S. O'Connor Chairman
T.R. Leger Director
An Equal Opportunity Employer
49-1c

Conseil d'éducation des comtes de Stormont, Dundas & Glengarry
County Board of Education
Requires
TEACHERS
A) Qualified Occasional Teachers for French as a Second Language (Core or Immersion) Grades 7 and 8 at Maple Ridge Public School.
Mr. Wyman Barton, Principal
R.R.3
Chesterville, Ont. K0C 1H0
Tel. 448-2817
B) Principal's Relief (.3 time) -Tues., Wed. and Thurs. pm's Social Studies, Science and Health Education at Riverside Heights Public School beginning January 7, 1985
Mr. Pat Fitzharris, Principal
R.R.1
Morrisburg, Ont. K0C 1X0
Tel. 543-2527
(applications will be received until Dec. 4/84)
S. O'Connor Chairman
T.R. Leger Director
An Equal Opportunity Employer
49-1c

Services

CARPENTRY, wallpapering, painting and ceramic tiling; also weekends. Reasonable price. Call Ken at 525-2454. 2-51p

COMMUNITY Electric, Sales and Service, Moose Creek, Ont. Electric motor repair. Open weekdays 6 p.m. to 9 p.m., Saturdays 12 noon to 6 p.m. Call Wayne Abraham, 538-2881.43-9p

TOMMY Pasco for custom plowing. Tel. 347-2365. 46-3p

ORGANIZE a bowling party; birthdays, anniversaries, reunions, family, friends, any group or club. Friday, Saturday or Sunday night. Alexandria Lanes 525-2801 48-3p

dude
MOBILE
DISCOTHEQUE
Weddings - Stags - Parties
525-2943
or 525-3808
Andre M. Menard 11-tf



SKYLARK
MOBILE DISCOTHEQUE
L'ALOUETTE
Weddings - Stags -
Parties, etc.
Music for all occasions.
Tel. 525-2008
Jean Seguin

CERAMIC
GREENWARE
Retail/Wholesale
Specialty Small Studios
Mondays: 9 a.m.-9 p.m.
Weekdays after 6 p.m.
and all weekend
Tel. 347-3142
39-tf

SEGUIN
WRECKERS
Used Auto
Parts
We also buy cars for parts
Dalhousie Mills
347-3291
47-tf

Notice

NOTICE TO CREDITORS IN THE MATTER OF THE ESTATE OF ERNEST JOSEPH LALONDE, LATE OF THE TOWNSHIP OF LOCHIEL, IN THE COUNTY OF GLENGARRY, RETIRED LABOURER.

TAKE NOTICE that all persons having claims against the Estate of Ernest Joseph Lalonde, Retired, Labourer, who died on or about the 3rd day of November, 1984, are hereby required to send full particulars of their claims to the undersigned Solicitor, on or before the 12th day of December, 1984, after which date the Estate will be distributed having regard only to the claims of which notice shall then have been received.

DATED at Alexandria, Ontario, this 14th day of November, 1984.

GERMAINE LALONDE,
Executrix by her Solicitor
JEAN MARC LEFEBVRE
Barrister and Solicitor
39 Main Street North
Alexandria, Ontario
KOC 1A0
47-3c

NOTICE TO CREDITORS AND OTHERS
In The Estate of Veronica Caron, deceased

All persons having claims against the estate of VERONICA CARON, late of the Village of Lancaster, in the County of Glengarry, who died on or about the 2nd day of February, 1984, are hereby notified to send particulars of same to the undersigned on or before December 20, 1984, after which date the Estate will be distributed with regard only to the claims of which the undersigned shall then have notice and the undersigned will not be liable to any person of whose claim they shall not then have notice.

DATED at Lancaster, Ontario, the 14th day of November, 1984.

PATRICIA BETHUNE
Executrix
by her Solicitor
PAUL D. SYRDUK,
Barrister and Solicitor,
10 Oak Street,
P.O. Box 9,
Lancaster, Ontario
K0C 1N0
49-3c

Services

TRANSLATION/Service de traduction. English-French; French-English. Serge Drenaris, graduate of University of Montreal. Tel. 347-7231. 47-3p

Lloyd's TV stereo, repairs to all makes, Sylvania sales and service, electric fencer repairs. Lloyd Renaud (proprietor), P.O. Box 83, Martintown, Ont. Tel. 528-4471. 47-3p

VITRERIE
GREEN VALLEY
GLASS LTD.



See us for all kinds of windows!
GLASS
MIRRORS
ALUMINUM
DOORS
WINDOWS, WINDSHIELDS
Tel. 525-2704

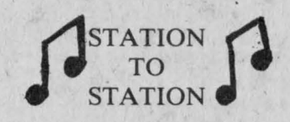

STATION
TO
STATION
MOBILE DISCOTHEQUE
Weddings, Stags, Parties, Etc.
Music for all occasions
Tel.: 874-2255
Maurice Menard
46-7c

Notice

NOTICE TO CREDITORS IN THE MATTER OF THE ESTATE OF GERTRUDE MCcPHEE, LATE OF THE VILLAGE OF MAXVILLE, COUNTY OF GLENGARRY, WIDOW DECEASED.

TAKE NOTICE that all persons having claims against the estate of GERTRUDE McPHEE, who died on or about November 15th, 1984, are hereby required to send full particulars of their claims to the undersigned solicitors, on or before the 28th day of December 1984, after which date Estate will be distributed having regard only to the claims of which notice shall then have been received.

DATED at Alexandria, Ontario, this 28th day of November, 1984.

MACDONALD & AUBRY
Box 1000,
Alexandria, Ontario,
K0C 1A0
Solicitors for the Estate
49-3c

NOTICE TO CREDITORS IN THE MATTER OF THE ESTATE OF JAMES TRAVERS SMITH LATE OF THE TOWN OF ALEXANDRIA, COUNTY OF GLENGARRY, RETIRED HIGH SCHOOL PRINCIPAL, DECEASED.

TAKE NOTICE that all persons having claims agains the estate of James Travers Smith who died on or about October 16th, 1984, are hereby required to send full particulars of their claims to the undersigned solicitors, on or before the 14th day of December 1984, after which date the estate will be distributed having regard only to the claims of which notice shall then have been received.

DATED at Alexandria, Ontario this 14th day of November, 1984.

MACDONALD & AUBRY,
Box 1000,
Alexandria, Ontario.
K0C 1A0
SOLICITORS FOR THE EXECUTORS
47-3c

NOTICE TO CREDITORS AND OTHERS
In the Estate of Winifred Smith, deceased

ALL persons having claims against the estate of WINIFRED SMITH, late of the Township of Lancaster, in the County of Glengarry, who died on or about the 23rd day of September, 1984, are hereby notified to send particulars of same to the undersigned on or before December 28, 1984, after which date the Estate will be distributed with regard only to the claims of which the undersigned shall then have notice and the undersigned will not be liable to any person of whose claim they shall not then have notice.

DATED at Lancaster, Ontario, the 26th day of November, 1984.

THEODORE SMITH &
WILLIAM FAGG
Executors
by their Solicitor
PAUL D. SYRDUK
Barrister & Solicitor
10 Oak Street
P.O. Box 9
Lancaster, Ontario
49-3c

Notice

NOTICE TO CREDITORS IN THE MATTER OF THE ESTATE OF ANNABELLE FRASER LATE OF THE TOWNSHIP OF LOCHIEL, COUNTY OF GLENGARRY, WIDOW, DECEASED

TAKE NOTICE that all persons having claims against the estate of Annabelle Fraser who died on or about October 26th, 1984, are hereby required to send full particulars of their claims to the undersigned solicitors, on or before the 17th day of December, 1984, after which date the estate will be distributed having regard only to the claims of which notice shall then have been received.

DATED at Alexandria, Ontario, this 17th day of November, 1984.

MACDONALD & AUBRY
Box 1000,
Alexandria, Ontario
K0C 1A0
SOLICITORS FOR THE EXECUTORS

47-3c

Notice

NOTICE TO CREDITORS IN THE MATTER OF THE ESTATE OF JAMES ALBERT HAMBLETON, LATE OF THE TOWNSHIP OF LOCHIEL, IN THE COUNTY OF GLENGARRY, RETIRED FARMER.

TAKE NOTICE that all persons having claims against the Estate of JAMES ALBERT HAMBLETON, RETIRED FARMER, who died on or about the 15th day of November, 1984, are hereby required to send full particulars of their claims to the undersigned Solicitor, on or before the 19th day of December, 1984, after which date the Estate will be distributed having regard only to the claims of which notice shall then have been received.

DATED at Alexandria, Ontario this 19th day of November, 1984.

JEAN MARC LEFEBVRE
Barrister & Solicitor
39 Main Street North
Alexandria, Ontario
K0C 1A0
Solicitor for the Estate

48-3c

CLASSIFIEDS GET RESULTS!

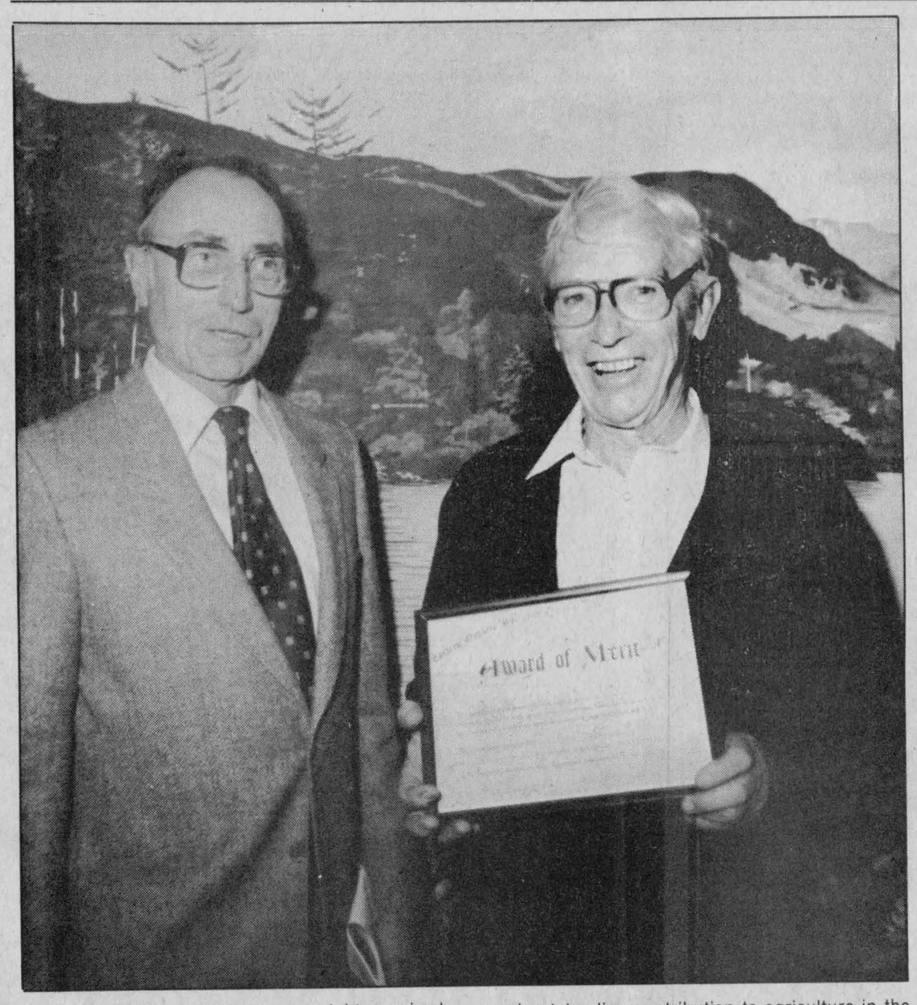

AWARD OF MERIT—Lloyd Howes, right, received the Glengarry Soil and Crop Improvement Association's Award of Merit Monday at the group's annual meeting. The award is given annually to the SCIA member who has shown geniune concern and outstanding contribution to agriculture in the community. Making the presentation to Mr. Howes is Jim Humphries, left.

Staff Photo—Bruce Hayes



HIGH PRODUCERS—Two high production awards for corn and soybeans were handed out Monday at the Glengarry Soil and Crop Improvement Association's annual meeting. Association President Jim Sangster, left, presented the corn award to Edgar Fourney, second from left, and William Johnston, right, presented the award to Michael Krol, who was accepting for his father John.

Glengarry Soil and Crop returns its executive

There's an old saying that states 'If something works well, don't fix it.' It seems the Glengarry Soil and Crop Improvement Association heeded that advice Monday at its annual meeting as it returned its entire executive to serve another term.

The 1985 executive, identical to the 1984 executive, is: Honorary President Noble Villeneuve, Past President Weldon MacIntosh, President Jim Sangster, Vice-President Alfred Vogel and Secretary-Treasurer Glen Smith.

The directors at large are John Peters, Ron McRae, Archie Robertson and Robert MacDonald.

The directors for Lochiel remain David Fraser, Campbell MacGillivray, Murray Howes and Hubert Duchesne.

Directors for Kenyon are Robert Villeneuve, Jack Fraser, Murray McIntosh and Jim Vallance.

In Charlottenburgh the directors are Peter VanBaal, Peter Nysten, Francis Chretien and Ralph Humphries.

The directors for Lancaster are Robert McDonald, Edgar Fourney, William Condie and Wayne Mitchell.

COMPUTER WORKS
117 Main St. Vankleek Hill

Computers and Accessories
Mail Lists and Word Processing
Apple and C-64
Softwear Evaluation Club

678-2055

One year warranty on our Microcom Computers

49-1c

AUCTION SALE
Small amount of repossessed FARM EQUIPMENT
No small items
Located at Blair Farm Equipment at Avonmore, Ont. on Highway 43

Friday, Dec. 7
at 1:30 p.m.

AC 190XT tractor with cab; Lamborghini 4-wheel drive tractor and loader; FarmAll Super C tractor; Maconnel 3-pt. hitch backhoe, like new; Oliver No. 252 12-ft. disc.; I.H. tractor rake, rubber teeth; J.D. flail-type manure spreader; 4 new Market gravity boxes; I.H. 4-row cyclo corn planter; N.H. No. 518 manure spreader; 2 used Turnco gravity boxes; 2 high pressure pumps; 200-gal. Calsa trailer sprayer; chain harrows; N.I. sheller unit fits 2-row machine; 2 Little Giant corn or hay elevators, p.t.o.; front tractor weights.

TERMS—CASH OR GOOD CHEQUE 49-1c

Blair Auction Service
Murray Blair, Auctioneer
Avonmore, Ontario (613) 346-5568

SPECIAL UP TO 60% OFF
ORDER NOW!
All diamonds include appraisal sheets
DIAMOND RINGS
DIAMOND EARRINGS
DIAMOND CHARMS
Compare our Everyday Low Prices
LYNE'S JEWELRY
Lyne Auger Laperle
(Graduate Jeweller)
221 Victoria, Lancaster
347-3042 47&49c

MacLeod Clan Society holds annual meeting and competition

DUNVEGAN—The 48th annual meeting and dancing competition of the MacLeod Clan Society of Glengarry was held in Dunvegan Hall on Saturday, November 10. President Ian MacLeod chaired the meeting.

During the business section of the meeting a motion was passed in favor of donating $500 to the School of Piping and Drumming in Maxville.

Guest speaker for the evening was Marian MacMaster, with Jennifer Taggart acting as her assistant.

Madeleine MacCrimmon gave an interesting report on her trip to Cape Breton in early August where she attended the North American Gathering of the Clan.

Results of the dancing competition are as follows: In the junior division, winner of the Farquhar MacLeod Trophy was Megan Laughlin; 2nd Carol MacLeod, 3rd Heather MacLeod.

Winner of the Isabel MacLeod Trophy for seniors was Allison Campbell, Brockville; 2nd Sharon MacKinnon, Dunvegan. Judy MacLeod, Laggan, was judge.

The evening program consisted of a solo by Heather MacLeod, accompanied by her brother Bobby, followed by piano solos by both Heather and Bobby.

Joan and Patti MacEwen entertained with a medley of songs. Duncan MacDonald played the violin accompanied by Joan MacEwen. Pipe selections were played by Allison Arkinstall.

Refreshments were served and a social hour followed.

Unreserved Auction
Sat., Dec. 8
10:00am
CORNER OF HWYS. 43 & 31, WINCHESTER, ONT.

The undersigned Auction Company has been commissioned by Ward Mallette Inc. to sell from the assets of Dwyer Hill Farms Inc., by unreserved auction, the following:

Office Equipment: (8) desks; (6) 4-drawer filing cabinets; mobile filing cabinet; (25) stacking chairs; library stools; steno chairs; office dividers; adding machine; cash register; 2-drawer filing cabinet; Hammond PA system; secretary desk; (4) metal storage containers for files; office safe.

Restaurant Equipment: (250) REMIH'S hydromatic glasswashers and parts; microwave oven; large S.S. freezer; meat slicer; (80) restaurant chairs; (31) tables; (4) refrigerators; (2) stoves; deep freezer; food scales; food processor; S.S. serving tray; French fry warmer; (12) lounge chairs; pots; pans; dishes; cutlery; coffee pots; S.S. cookware; cups and saucers; dishwasher; butcher's block cutting table; Coke cups; paper plates; plastic knives; forks; spoons; takeout containers for food.

Furniture: Chesterfield and chair; hide-a-bed; sofa; (7) single beds; dressers; bureaus; night tables; (4) coffee tables; end tables; kitchen table sets; (40) miscellaneous chairs; wood stove; loveseat.

Miscellaneous: (20) lunch boxes; propane lanterns; cases of glasses; water coolers; (10) fire extinguishers; skis; helmets; weight bench and weights; drill for ice fishing; lamps; Coleman cooler; Christmas decorations; lawn chairs; shelving; paper towel holders; patio furniture; vacuum; patio lights; folding chairs; mops; sun lamps; industrial cleaner; coal oil lamps; coal oil; hand cleaner; first aid backboard; saddle holders; bridle holders; (20) cellocotton rolls; grindstones; car trailer mirrors; extension cords; coil of rope; fireplace screen; soap; cases of Ajax; baseboard heaters; case of lunch bags; cases of sandwich bags; ventilator; clocks; salt and pepper shakers; shovels; brooms; axes; hand posthole digger; Christmas lights; light bulbs; picture frames; Saran wrap; flower pots; curtains; ornaments; Tupperware; deodorizer; boots; hardhats; flags; new bay windows; picture windows.

Plus a truckload of new toys and tools

Toys: Musical dolls; police cars; jeeps; clowns; bears; bunnies; hobby horse.
Miscellaneous: Blankets; dishes; pots; pans; cutlery; burglar alarms; gloves; socks.
Tools: Hand pullers; vises; bench grinder; drill press; pipe wrench; sledge; axe; hammer; plus much more.

This is just a partial listing, there is much more too numerous to mention.

Auctioneer's Note: A lot of the stock was purchased in cases and is new. Furniture is in excellent condition. Something for everyone.

TERMS — CASH
Sale held indoors
Announcements made the day of the sale overrule all previous advertisements.

RIDEAU AUCTIONS INC.
WINCHESTER, ONTARIO
For more information call: Hunter McCaig, Manager
Days, 613-774-2735, 774-2737;
Evenings, 613-258-5095

Next sale: Sat., Dec. 15 at 10am
Sale of Dwyer Hill Farms Inc. shop tools; farm parts, and farm-related stock.

49-1c

PUBLIC MEETING LOCHIEL TOWNSHIP

CONCERNING A PROPOSED ZONING BY-LAW AMENDMENT

TAKE NOTICE that the Council of the Corporation of the Township of Lochiel will hold a public meeting on January 8, 1985 at 11:30 a.m. at the Township Municipal Building to consider a proposed zoning by-law amendment under Section 34 of The Planning Act.

The proposed zoning by-law amendment would change the zone category of approximately 1.7 ha. of land from "Rural" zone to "Rural-Special Exception" zone. The land affected by the proposed amendment is located on part of Lot 27, Concession 9 lying west of Lochinvar (as shown below). There is an existing "commercial garage" located on the lands. A "commercial garage" is not permitted in the "Rural" zone. The proposed "Rural-Special Exception" zone would have application to this lot only and would permit the continuing operation of the commercial garage on this site.

ANY PERSON may attend the public meeting and/or make written or verbal representation either in support of or in opposition to the proposed zoning by-law amendment.

ADDITIONAL INFORMATION relating to the proposed amendment is available for inspection at my office during regular office hours.

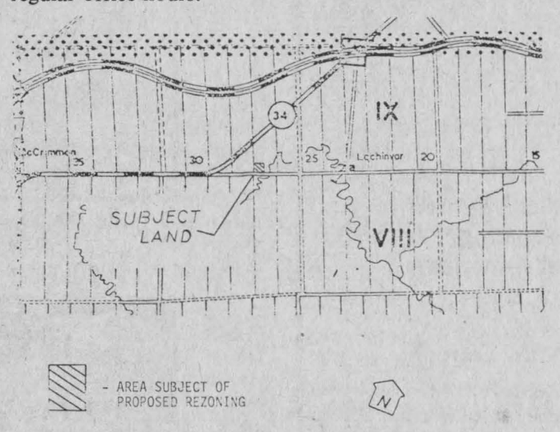

- AREA SUBJECT OF PROPOSED REZONING

N

DATED at the Township of Lochiel this 3rd day of December, 1984.

Mr. R.M. Charbonneau
Clerk Treasurer
Township of Lochiel
R.R. 1,
ALEXANDRIA, Ontario
K0C 1A0
Telephone: 525-3283

49-1c

CO-OP®

RUDOLPH'S COUNTDOWN

SALE PRICES IN EFFECT UNTIL DECEMBER 8th, 1984

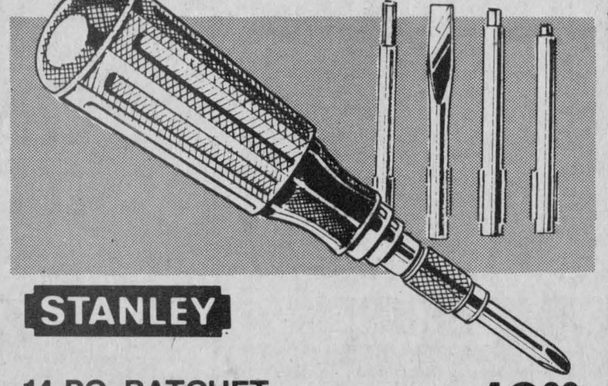

STANLEY

14 PC. RATCHET SCREWDRIVER SET 16.99 set

With dependable STANLEY features including 3 position ratchet mechanism, chrome plated steel shaft, built-in nut driver head, permanent bit storage in triangular handle and more. 596-003

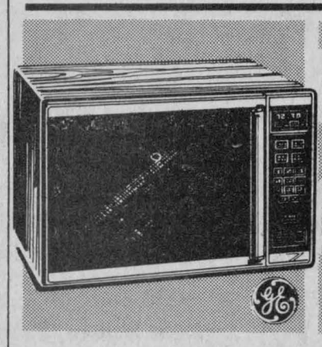

MICROWAVE

Dual Wave™ oven with large 1.4 cu. ft. capacity. Microtouch electronic cooking controls with 10 power levels for a variety of defrosting and cooking needs. Programmable memory and time of day clock. 505-190

539.00 ea.

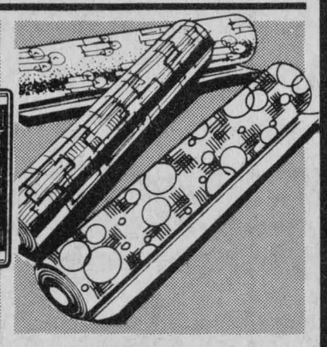

GIFT WRAP

Jumbo gift wrap in assorted festive designs put the finishing touch to the gift you've selected with care.
26" wide, 168" long roll.
Each $1.39
30" wide, 240" long roll.
Each $1.99

FROM 1.39 roll

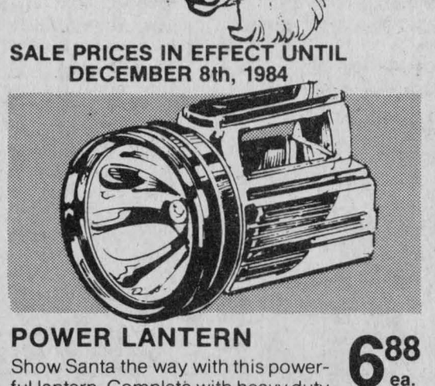

POWER LANTERN 6.88 ea.

Show Santa the way with this powerful lantern. Complete with heavy duty 6-volt CO-OP spring terminal battery. Comfortable carrying handle 575-286

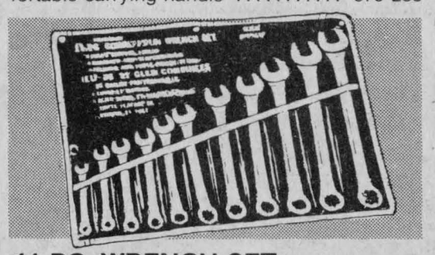

11 PC. WRENCH SET 22.88 set

Pro-quality combination wrench set with lifetime guarantee. Includes wrenches that range in size from 3/8" to 1". A nice gift for any handyman. 547-905

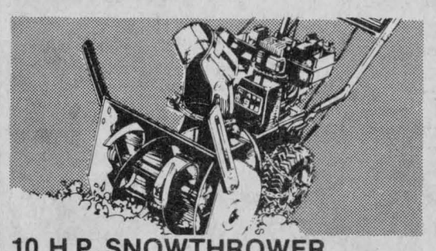

10 H.P. SNOWTHROWER 1089.99 ea.

Two-stage, 26" snowthrower with dependable electric start. Features 16" auger, 14" impeller, 15" x 6.00" pneumatic wheels with chains. 5 forward, 2 reverse speeds .545-026

VISA

Alexandria Co-operative
363 Main Street South
(613) 525-4116

Cornwall Co-operative
3045 Pitt Street, Cornwall
(613) 933-4935

MasterCard



LEADERS HONORED—The leaders also received special recognition Thursday at the Stormont 4-H annual awards night. Front, left to right, Frank VanderWielen, Linda Markell, Rene Daoust, Mary Dupuis and Larry Jackson. Back, left to right, Gerry Vingerhoeds, Willy Huybregts, Michael Kearns, Dave Armstrong and Campbell Murray. Absent from the photo were Jim Cumming, Alex Ferguson, Hilda Provost, Peter Beaudette and Michael Mulitze.

Staff Photo—Bruce Hayes



STORMONT'S BEST—The annual Stormont 4-H awards night was held Thursday in Avonmore. Some of the top award winners were, left to right, Frank VanderWielen, Ian Dingwall, Greg Hanna, Dale Murray, Thom Jackson and Campbell Murray.

Stormont 4-H holds annual awards night

AVONMORE—4-H members and their leaders were honored Thursday evening in Avonmore at the annual Stormont 4-H awards night.

The Canadian council on 4-H clubs presents five, 10 and 15 year certificates to 4-H leaders who have donated leadership and service to the various clubs. The leaders honored Thursday night were Alex Ferguson, Linda Markell, Campbell Murray, Rene Daoust, Gerry Vingerhoeds, Jim Cumming, Mary Dupuis, Hilda Provost, Michael Kearns, Larry Jackson, Michael Mulitze, Peter Beaudette, David Armstrong, Willy Huybregts and Frank Vander Wielen.

Brenda Miller and Dane Dupuis were co-winners of the Ottawa Citizen Award, given to the outstanding Stormont 4-H members.

The Gold Watch Award, awarded to the member who has completed five or more years in 4-H and has shown outstanding progress in achieving the objectives of 4-H work, went to Peter Vingerhoeds.

Frank Vander Wielen won the Eastern Breeder's Award for being runner-up to the Gold Watch Award.

Lori Beaudette won for being an outstanding member who has completed their third or fourth year in 4-H club work, Dale Murray won for being the outstanding member who has completed his second year and Greg Hanna won for being the outstanding member completing his first year in 4-H club work.

The Cornwall Centre 4-H Calf Club won the Grant Campbell Trophy given to the club whose members showed the greatest interest, participation and per cent completion.

Thomas Jackson won an award for his enthusiasm and interest in developing and exhibiting Holstein cattle, Susan Armstrong won for being the outstanding member who shows excellent leadership and citizenship and Judy Bender won for being the grand champion showman.

Thomas Jackson won for showing the grand champion Holstein calf, Richard Dingwall picked up an award for showing the top Jersey calf, Greg Hanna was presented with an award for exhibiting the grand champion Ayrshire calf and Derek Haley won for being the high scoring member of the Cornwall Centre 4-H Calf Club.

Derek Haley also won for being the high scoring novice in the county 4-H judging competition, Barrie Smith won for being top Holstein exhibitor in the Berwick 4-H Calf Club, Kim Aube won for being top news reporter, Sandra Campbell was the high scoring member in Roxborough township and Helen McBride was the top equine showman in the county.

Diane Powell won the Stormont DHIC award, Peter Vingerhoeds won for being the high scoring member of the Newington 4-H Calf Club, Thomas Jackson won for having the top score in the Stormont judging competition in the Strathmore club and Ian Dingwall won for being the top beef showman at the Newington Fair.

Stormont Federation of Agriculture awards, silver dollars given to 4-H members who have shown keen interest and participation, went to Randy Canham, Barbara Joustra, David Thompson, Karen Reusser, Bernard Grady, Kim Leduc, Patti Beehler, Tammy Waldrof, Robbie Canham, Paul Buiting, Rita Michels, Elsie Buiting, Gracey Jans, Paul Vander Wielen, Robert MacCaskill, Pamela Eamer, Cathy Primeau, Keeley Murphy, Glen Canham and Brent MacIntyre.

Junior winners at the county judging day were Derek Haley, Scott McEwen and Susan Arkinstall; intermediate and senior winners were Kim Aube, Sonia Villeneuve, Thomas Jackson, Lori Beaudette, Peter Vingerhoeds and Frank Vander Wielen.

Doug Robinson won for exhibiting the top steer, Sherrill Norman won for being the top scoring member in the Strathmore 4-H and Michael Van Delst, Susan Armstrong and Ann Van Delst for being the three high scoring Berwick members with combined leaders and judging day marks.

Susan Arkinstall won for being the top showman in the Sandringham club, Sandra Campbell, Jacqueline Jans and Frank Vander Wielen won for being the three high scoring Sandringham members and Robbie Stephenson for the best standing on 4-H horse club judging day.

Ian Dingwall won for being the high scoring member in the Avonmore 4-H Calf Club, Karen Beehler won for being the outstanding first year member in the Berwick Calf Club, Susan Armstrong won for being the high scoring member in the Berwick 4-H Calf Club and Blaine Helmer won for being the high scoring junior member in the Newington 4-H Calf Club.

Peter Vingerhoeds was recognized for being the high scoring senior member of the Newington 4-H Calf Club, Bonnie Stewart won for being the most improved member in the club and Susan Arkinstall was presented with an award for the high scoring first year member.

Kim Aube won for being top exhibitor in the Newington fair hall, Sandra Campbell won for exhibiting the greatest interest and participation in the Sandringham 4-H Calf Club and Jeff Waldroff won for being the high scoring member in the 4-H Equipment and Safety Club.

Concert will be held

GDHS NEWSLINE

On November 27, the GDHS Senior Band was cordially received at Char-Lan High School for a half-day exchange. The concert consisted of each band playing two numbers individually and blending both to form one single band of 100 musicians.

Following the concert given for the students of the school, our hosts directed us to their music room where a lunch was served. A cake was dedicated to Glengarry with a word of welcome.

November 29 was the date on which Char-Lan arrived at GDHS for the second half of the exchange.

They arrived at noon and were taken to the home-economics room where a buffet had been prepared. Once lunch ended, all musicians reported to the cafeteria where the concert for the English entity was to be held.

As a first presentation, both Jazz Bands joined in to play a few numbers. Following this, the Char-Lan Band impressed us with their music, followed by the GDHS Senior Band.

The combined bands then played two numbers entitled Flashdance and Theme from Superman, two pieces that were well appreciated by all.

The Christmas concert will be held at the GDHS cafetorium on Tuesday, December 18. All are invited to attend. The tickets will be sold for $2 for adults and $1 for students and golden age group.

Featured will be the Junior, Senior and Jazz Bands with the addition of individual ensembles.

CHRISTMAS SALE ON MAYTAG

SAVE MONEY and ENERGY Too!

DECEMBER 2 TO DECEMBER 24

Maytag Jetclean™ Dishwashers



Built to SAVE on Hot Water

MAYTAG

Maytag Heavy Duty Washers

Number 1 - in long life - in fewer repairs in lower repair costs - in nationwide preference (Based on a national survey asking consumers which brand of washer they'd like to own)



SAVE $25 WU300 / WC300

MAYTAG

• Outclean 'em all on the dual wash regular cycle • Low energy Cycle for Everyday Loads • Energy Saver Drying Cycle circulates air without heat

McDONALD'S ELECTRIC

Maxville, Ontario Tel. 527-2189

49-1c

NEXT WINTER IS WHY TO BUY PONY THIS SUMMER



5-door hatchback Pony L

$6,145*

(5-door Hatchback)

Canadians are buying Ponys at a record-breaking pace. In fact, more Canadians bought Ponys in their first six months on sale than any other import. Ever. Come see why.

Some of the reasons:

- $6,145*
- Power disc brakes
- 5 all-season Michelin tires
- Full interior carpeting
- Sleeper bucket front seats
- Fold-down back seat
- 5-door hatchback
- Elec. rear window defroster

Kortec Automobile Inc.

Tel: 933-PONY — 933-7669

353 Pitt St. Cornwall

* exclusive of freight. PDI. provincial sales tax and license.

49-1c

Enjoy your Dream Kitchen

from

THE KITCHEN STUDIO

at

MENARD RENOVATION CENTRE LTD.

featuring

* BEKERMANN EXQUISITE KITCHENS
* LUXARAMA KITCHENS
* ELMWOOD CUSTOM KITCHENS

Choose from our quality and affordable Kitchen Cabinets!

Available in:

CHERRY
MAPLE
OAK
PINE
MODERN



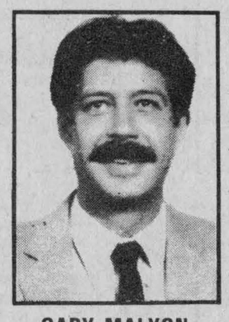

GARY MALYON
KITCHEN CABINET CONSULTANT

It's just a phone call away! You can have the Kitchen Cabinets you have always wanted . . . designed for function and style with space for all the newest appliances built right in . . .We'll work with you . . . to create the Kitchen of your dreams. We'll do it all! Call Gary today for an estimate.

SATISFACTION GUARANTEED—IN-HOME INSTALLATION

Monsieur dismat

MENARD RENOVATION CENTRE LTD.

VISA MasterCard

"Where Service Is More Than Just a Word"

8 A.M. - 6 P.M. MONDAY THRU THURSDAY

8 A.M. - 9 P.M. FRIDAY—8 A.M. - 5 P.M. SATURDAY

1100 Marleau Avenue Cornwall 938-3300

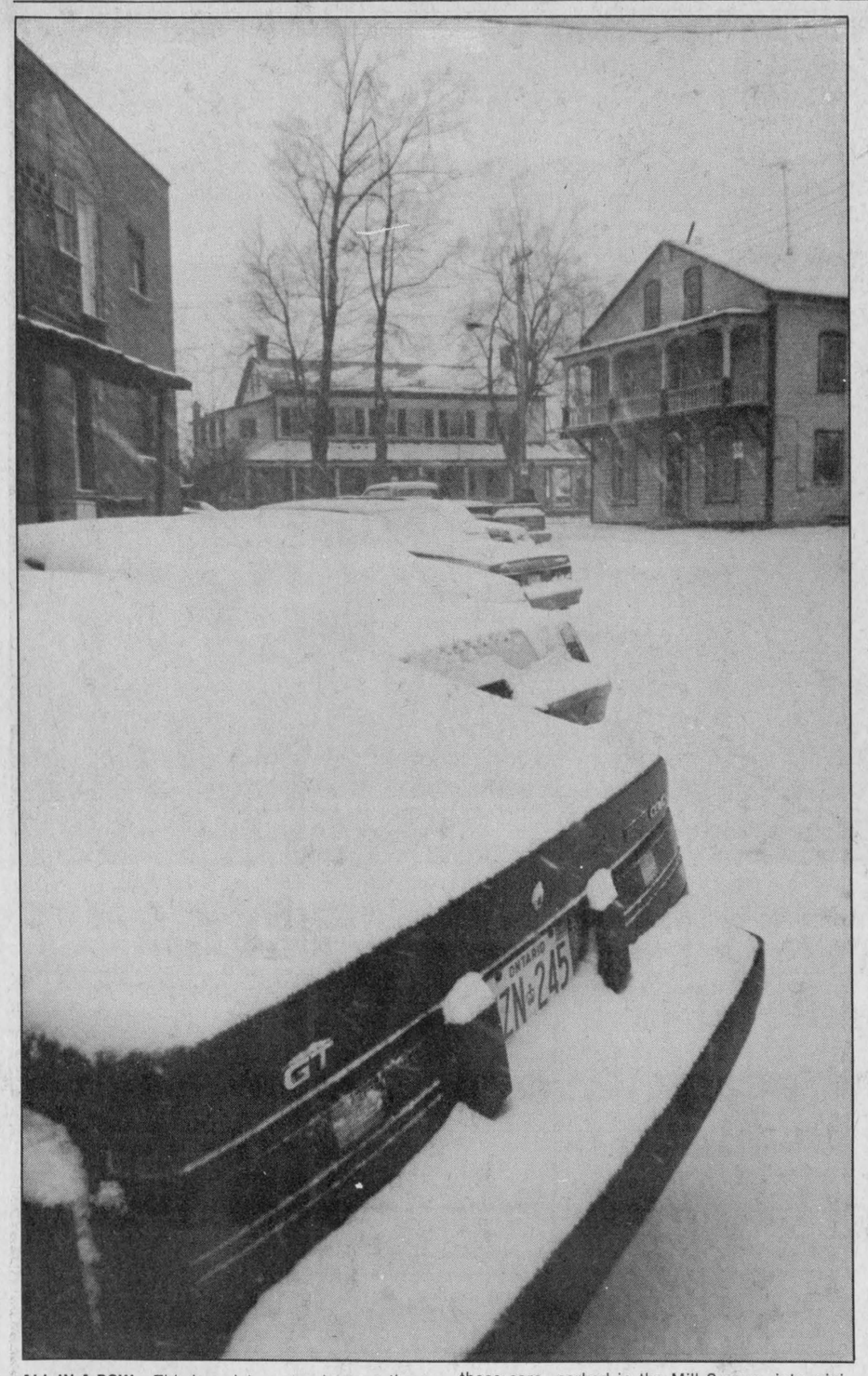

ALL IN A ROW—This is a picture sure to warm the heart of any hardware store owner: a series of cars all in need of a scraper. Monday's snowfall turned these cars, parked in the Mill Square, into mini-statues.

Staff Photo—Bruce Hayes

More can be done to prevent and deal with child abuse, parents told

by Phil Rutherford

LAGGAN—The more children know about the potential for sexual abuse, the safer they will be, parents were told during an information meeting at Laggan Public School Thursday night.

About 40 parents were on hand for the meeting, sponsored by the Laggan School Committee, to hear a presentation on child abuse by Cst. Gilles Ruest of the Lancaster detachment of the Ontario Provincial Police.

In a second presentation, conducted by Art Edwards of the Royal Canadian Air Force Association in Cornwall, parents learned about a child identification program which could aid police in the event a child is abducted or becomes lost.

It's never easy for parents to talk to children about sexual abuse, Cst. Ruest told the group, but the more children are taught about the real dangers that exist, the better equipped they will be to avoid assault.

Sexual abuse is a "crime of opportunity" that police can do little to prevent, he said. Offenders are "normal appearing" people who are usually known to the family involved.

"A child rarely wants to talk about it because he's afraid of what we might say," the police officer explained. "He's afraid that we might be angry with him, as parents. Sometimes children have been threatened; told that they will be harmed or their parents will be harmed if they tell anyone what has happened."

Parents should be alert for changes in a child's personality, because it may indicate the child has had a traumatic experience. There are things to look for. If a child doesn't want to stay with a person, there "is usually a reason."

Watch for sudden school difficulties, sleep disturbances, fear of the dark, bed wetting, a sudden change of temperature, unexplained bruising, swelling in the genital area, bleeding, vomiting and nightmares. The child may become withdrawn.

Eighty-five per cent of child molesters are known to the children, they're not strangers, said Cst. Ruest. The assaults usually take place in the home.

But children should be particularly cautious of strangers, he added.

Cst. Ruest spends much of his time speaking to school children, from Kindergarten right through Grade 8. He tries to make children aware of the dangers involved with strangers. Parents should stress the same points at home, he said.

Children should never accept rides from strangers, "because it is very dangerous to get in a vehicle. Once inside the child is trapped." In some cases, molesters have even been known to remove inside door handles so children cannot escape.

Every child should be taught to refuse gifts from strangers. The gift may be no more than a lure. Children must learn to stay out of reach of a stranger, who may be planning to abduct them.

Children should also report suspicious people to someone they can trust immediately, and try to get descriptions of the cars and people they have seen.

Should a stranger attempt to abduct a child, it is not enough for the young boy or girl to cry and scream, because other people may think the child is simply having a temper tantrum and being taken home by the father.

"The child should scream, make lots of noise and shout, 'This is not my father, somebody help me,' " said the police officer.

Parents should exercise extreme caution in selecting baby-sitters by checking into their character and background before leaving them alone with a child, he said, and "know your friends."

Teach children to say "no," that it's not impolite when necessary. Make sure children know that "not all people are nice."

"Give them your permission to say no and to tell the parents if someone does something to them that they think is wrong," said Cst. Ruest. "In many cases, if the child stands up and says no, the molester will stop to avoid a scene. Then the child should go—run—to the nearest adults he can trust and tell them. He has to tell someone.

"Children must be told that their bodies are their own property; that no one has the right to touch them or hurt them."

Parents should convince their children that they will believe them, "that you will protect them and help them," he said. "Young children don't make these things up.

"You have to let him know that you are not angry with him; that he is not responsible. Control your anger. Don't make the child afraid. Your initial reaction is important. He may not say any more."

When abuse is suspected, parents should help their children put as much information together as possible and contact the police quickly, added Cst. Ruest.

"It's our duty as parents to do all we can to protect our children," he said.

McDonald honored

by Pat MacGillis

CORNWALL— Alexander McDonald of Lochiel was presented the Good Citizenship Award by the Cornwall and Area Housing Authority at a luncheon held in Cornwall on Friday, November 23.

Claude Bennett, Minister of Municipal Affairs and Housing, presented the plaque to Mr. McDonald. Other dignitaries present were Noble Villeneuve, Allan Moses, chairman of the authority, and Len Pitwa, vice-chairman.

The award was created to recognize those persons who have made a substantial contribution to social housing in their communities.

The award was meant to recognize Mr. McDonald's ability and commitment, his hard work and dedication, according to a letter accompanying the plaque. He has been a member of the housing authority for six years, including three as chairman.

$2,100 damage

A 34-year-old Alexandria woman was charged under the Highway Traffic Act following a two-car collision Thursday night on Main Street North.

Police estimated damages totalled $2,100, with a 1983 Dodge driven by Josee Derrig, 16, of Lot 4, Con. 1, Lancaster Twp., taking $1,000 in damage to its right centre. The second car, a 1984 Chevrolet driven by Patricia A. Nichols, 34, of 28 Derby St. in Alexandria, received $1,100 in damage to the right front.

Alexandria police report the Nichols vehicle was attempting to turn left onto Main Street from a private driveway when the driver failed to see the Derrig car approaching from the north. An unidentified tractor trailer was parked in the northbound lane.

Mrs. Nichols was charged with failing to yield the right of way.

The accident was investigated by Bob Latreille.

Support grows for Our House

GLEN ROBERTSTON — A Glen Robertson couple are hard at work trying to establish a home in the Prescott-Russell area for recovering drug addicts and alcoholics.

Jo-Ann and Robert Safruk say they have been asked by people in the Hawkesbury community to establish a Prescott-Russell branch of Our House, an Ottawa based rehabilitation centre.

While everything is still in the planning stage, Mrs. Safruk said she has been encouraged by the response received so far.

On November 27 the couple took their idea to a meeting of Prescott-Russell Counties Council and came away with firm support from at least a couple of municipal politicians.

"We went there to show them what we intended to do," Mrs. Safruk said. "We wanted to know if we had their general support and that they would welcome us. We also wanted to know if they had any land or buildings that they would be willing to donate to us."

Mrs. Safruk said "three or four members really supported our project while the rest didn't comment." The couple will send more detailed information to the council and will be back for the next meeting on December 11.

Our House began in Ottawa in 1977 and it was started by Norman Sharkey Jr., a son of Rev. Norman Sharkey, the former minister at Kirk Hill Presbyterian Church. It offers a home environment and support to those trying to break drug or alcohol addiction.

It is funded by the Ministry of Community and Social Services with the local municipality picking up 15 per cent of the cost, on their approval. The service is free to those who can't afford to pay, while those who can are expected to pay.

While Mrs. Safruk says the project is a worthy one, she admits that such a home might make people in the community a little nervous. The Safruks plan to move to the Laggan area soon and, despite rumors to the contrary, Mrs. Safruk says that doesn't mean that Our House is being set up in that area.

"I want to make this clear, we're just moving our own family to Laggan," she said. "We're not moving the recovery house into Laggan."

While the home will be located somewhere in Prescott-Russell, Mrs. Safruk says that people from all of SD&G will be able to make use of the service.

"The main drawing area will be Prescott-Russell but for people who are really in need from the other three counties, there will be provisions made," she said.

Thank You

I would like to thank all of you news people and Bruce Hayes for such a fine coverage of Veterans in your November 7 issue of The Glengarry News.

We received a lot of telephone calls and comments on your splendid article.

It was a reminder to a lot of people, and brought a great number of questions from the younger generation.

We find that the good coverage you have given us in the year of 1984, has helped our Legion a great deal.

On behalf of A.G.F. Macdonald Branch 423, of Alexandria, all Veterans and our Ladies Auxiliary we thank you.

Have a Very Merry Christmas and a Happy New Year

President G.A. Leonard

49-1c

PRECIOUS BLOOD PARISH
GLEN WALTER, ONT.
Charlottenburgh Twp. Lic. No. 452 860
$2,800 IN PRIZES (GUARANTEED)
EVERY THURSDAY
starting 7:30 p.m.
**** BINGO ****
19 regular games at $50
Colored Card on the sixth special, $100
First special, min. $100
Two specials, min. $150 ea.
Three specials at $300 ea.
One special at $500
Colored Card limit one per person at 50c ea.
KNIGHTS OF COLUMBUS HALL
Second St. E., Cornwall
ST. FELIX HALL
Montreal Road, Cornwall
PRECIOUS BLOOD
Glen Walter
398256
EVERYONE WELCOME!
1-3tf

CUSTOM MACHINING
Brake Drums, Rotors,
Engine Heads,
Engine Rebuilding
Hydraulic Assemblies
No Matter What Your Machining Needs ... LET US QUOTE YOU
REBUILT ENGINES IN STOCK
A.S.P.
83 Main St., North
Alexandria
525-3620
23-tf

Christams Specials
Pure Wool Tartan Blankets, 58 x 72
Anderson, Cameron of Erracht,
Royal Stewart, Buchanan — 75.00 ea.
Large Family Plaques
MacInnes, Armstrong,
MacDonell of Glengarry — 40.00 ea.
Skean Dubhs — 31.59 ea.
Men's and Ladies' TARTAN SCARVES — 12.75 ea.
Leather DAY SPORRANS — 28.50 ea.
4 Yds. CUAHANAN TARTAN
5 Yds. KERR TARTAN
3 Yds. CHISHOLM TARTAN
4 Yds. R.C.A.F. TARTAN
Special 20.00 Per Yd.
MacGillivary's Outfitters
315 Clarke Ave. Cornwall 933-4867
49-3c

1169 2700 HEAT UNITS
Pride... Profit from Our New Numbers
1169 produces consistently high yields across a wide range of maturities and soil conditions.
1983 PERFORMANCE DATA
Pride 1169 — PIONEER 3978 — AVERAGE OF ALL OTHER VARIETIES
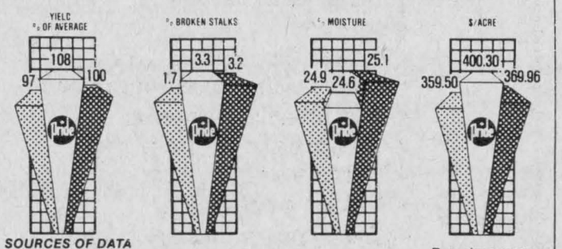

SOURCES OF DATA
1983 Ontario Performance Trials
1983 Pride Performance Data
1983 Competitive Plot Books
Based on corn @ $3.50 bu
Pride CORN·FORAGES·SOYBEANS
WILLIAM E. JOHNSTON - MARTINTOWN
WILFRED VALLANCE & SONS - MAXVILLE
MURRAY McINTOSH - MAXVILLE
DOYLE HARRIGAN - CURRAN



See Us For All Your Construction Needs
WE CARRY A FULL LINE OF
BUILDING SUPPLIES
Free Estimates and Delivery
OPEN: Mon. to Fri., 8 to 5:30; Sat. 8 to 3
CURRY HILL
LUMBER AND BUILDING SUPPLIES
Hwy. No. 2 Bainsville 45-tf 347-2401

TRP
READY MIX LTD.
Associated With A.L. Blair Construction Ltd.
EXCAVATING CONTRACTORS
EQUIPMENT RENTALS
ALL QUARRY PRODUCTS
SAND & GRAVEL
MAIN OFFICE MOOSE CREEK 538-2271
QUARRY & READY MIX PLANT AT ST. ALBERT 987-5377

Make Music Part Of Your Life!
Layaway now for Christmas
- Guitars
- Drums
- Mandolins
- Organs
- Banjos
- Violins
- Books
- Pianos

And Much More

KEYBOARDS
- Technics
- Roland
- Yamaha

If you don't see it... we'll order it
Cornwall's No. 1 Music Store
104 The Pitt Street Promenade
MELODY MUSIC CENTRE
Since 1963
933-0205
VISA Master
49-1c

You Can Find Out For Yourself
Why We're Really Excited About The New
MAZDA GLC
3 Door Hatchback
...A world class economy car that gives you a lot more than economy


And MAZDA 626
Luxury Sport Coupe
Designed from the ground up to be the sportiest 2 litre family sedan in its class
4-Year or 100,000 km. warranty available
mazda
MAZDA SETS THE STANDARD
Test Drive One Today at....
ROSEMOUNT EUROPEAN MOTOR SALES LTD.
1405 Rosemount Ave. Cornwall 933-6210

Chamber of Commerce president praises Community Service Order program

Thanks to the efforts of the Alexandria and District Chamber of Commerce, Glengarry now has its own Community Service Order program.

The program, which has been operating for about a week under co-ordinator Denyse Myner of L'Orignal, serves as an alternative to a fine or jail sentence for selected offenders.

If someone is accepted into the program, they will donate a specified number of hours to work for selected organizations, instead of paying a fine or going to jail.

Earlier this year the chamber began a campaign to bring the program, which has been operating in Prescott-Russell for many years, to Glengarry.

Chamber President Pierre Aubry, who is also a lawyer, said he was pleased that the program has finally come to Glengarry.

"It gives us an additional sentencing alternative which is essential to this area," he said. "It is now possible to have a sentence that better reflects the need of this area. Rather than imposing a fine, jail sentence or a discharge, the judge now has an additional choice."

Mrs. Myner, who is also the co-ordinator for the CSO program in Prescott-Russell, already has five or six clients working in the program in Glengarry.

The program is voluntary and Mrs. Myner conducts an interview to determine if an individual would be suitable. Those convicted of major or violent crimes usually aren't accepted

Mr. Aubry and Oakley Bush of Fassifern are the two Glengarry representatives to the CSO Program Board and Mr. Aubry said there will soon be a third board member.

If any group or organization would be interested in participating in the program, they can contact Mr. Aubry at 525-1055.

Neighborhood Watch

Neighbors helping stamp out crime

All it takes is a few minutes for thieves to break into your home, vandalize it and take things that can never be replaced.

While you can't possibly protect your home and property 24 hours a day, there is a program that can.

Neighborhood Watch is a program that sees neighbors band together to protect each other's home and property and in doing so, give the cold shoulder to thieves.

The program, which is already in operation in communities across the country, shows people how to make their homes less vulnerable to thieves and encourages them to report any suspicious activity in their neighborhood to the police.

While the program has been operating successfully elsewhere, it hasn't yet caught on in Glengarry.

"This thing is going like wildfire everywhere else but in Glengarry," said Lancaster OPP Crime Prevention Officer Cst. Gilles Ruest. "Possibly it's because people are not aware of the program, they aren't aware that it's available."

When a Neighborhood Watch program is started in a community, a sign is erected at its entrance letting people know that the program is in force and that often acts as a deterrent

"The biggest benefit is that people are being trained to report anything suspicious," Cst. Ruest said. "Knowing that a neighborhood is trained in this way is a great deterrent to would-be thieves."

For more information on the Neighborhood Watch program, contact Cst. Ruest at 347-2449.



LOVE LIFE—Students in Grades 1 to 8 at Iona raised $4,200 in a one week Halloween Spell-A-Thon and on Wednesday they held a Love Life Assembly and donated the money to seven different charities. Left to right are Iona student Timmy Emberg (the money will go toward the Foster Parents' Plan), Noreen Richer on behalf of Cystic Fibrosis, Donna McCosham on behalf of COR, Michel Bray on behalf of Father Larkin, Gord Wright on behalf of Mount Carmel House, Student Debbie Van Overbeek and Principal Susan LaRosa.

Refugee family to meet public

by Sybil Carello

MAXVILLE—After one and a half years of involuntary separation, Jose Perez, an El Salvadorean refugee, has been re-united with his wife and two daughters.

Everyone is invited to meet the Perez family this Saturday, December 8, at Maxville Senior Public School, at which time the Centennial Refugee Assistance Group and Development and Peace will present a VHS film on El Salvador.

'Roses in December', the film's title, will be shown at 8 p.m. By coming out and taking part in the evening's program you will be expressing your solidarity with the refugees of Central America.

In late October of this year, Mr. Perez was laid off from a restaurant job, but soon found work at Glengarry Glass. Unfortunately, because construction of houses is winding down for the winter, he was laid off last week until next spring. He is, however, active in seeking work for the winter.

At the end of November Jose moved from a boarding house in Alexandria to a two-bedroom apartment on Main Street. Shortly after, news came that Mrs. Perez and their two daughters were arriving in Ottawa, Tuesday, November 27.

Diabetes Association hears opthamologist

The Alexandria Chapter of the Canadian Diabetes Association held its final meeting for 1984 at GDHS on Tuesday, November 20.

The guest speaker for the evening, Opthamologist Dr. Benoit Guindon, discussed the eye, explaining various surgical techniques, and explained how eye doctors can detect problems of the eye related to diabetes.

He said cataracts are a clouding of the lens and can be easily removed depending on the patient's visual needs, the thickness and depth of the cataract.

Dr. Guindon also talked about diseases of the retina, or the lining of the eyeball. Patients with bordering diabetes can have trouble with their eyes without realizing it may be complication of the disease. Dr. Guindon used slides of an actual eye to show the progress of the disease and the repair work that can be done with the use of lasers.

He recommended thorough and frequent eye examinations which can not only help known problems, but can also detect them in the early stages.

The chapter plans to continue meetings in the spring of 1985. For further information contact Rita Carriere at 525-2816 or Sandra Ruttenberg at 525-1091.

$10,885 grant for SD&G

TORONTO—The SD&G County Library system will receive a $10,885 grant from the province to upgrade its French material.

The grant, announced last week in Toronto by Minister of Citizenship and Culture Susan Fish, is part of the $370,000 New French Language Library Collection Development Program. The money will be used to purchase books, magazines, films and other library materials in the French language.

Presbyterian ladies plan White Gift Sunday

LANCASTER—The St. Andrew's Presbyterian Women of South Lancaster met recently at the home of Eileen Fourney with 33 members and one visitor present.

President Carolyn Vallance had charge of the meeting and Charlotte Frick and Edna McDonald were in charge of the devotions.

A motion was passed to send a donation of $50 to Ewart College in Toronto.

Ella Smith spoke on the planning behind a proposed blood donor clinic scheduled for February 1.

The nominating committee of Elizabeth Ferguson, Ann Chaddick and Hazel Dumoulin will have a list of the new slate of officers available for the meeting of December 12.

A motion was passed to donate all funds collected from the bazaar and tea to the Africa Relief Fund.

White Gift Sunday will be held on December 16

Women ordered to keep the peace

Saying it was the silliest case he had ever heard, Judge Reginald Levesque ordered two Lancaster women into an eight-month recognizance Thursday in Alexandria Provincial Court after they were found guilty of threatening a Lancaster woman.

Lynn Desgrosseliers and Wendy Best were charged October 13 in Lancaster Village.

Court was told the victim went to Mario's Chip Stand and was threatened verbally by two women, who were standing with friends at an arcade across the street. The victim testified she couldn't see the two women because of fog, but she recognized the voices.

Both Desgrosseliers and Best testified they never threatened the woman and didn't associate with her.

Court was also told that there had been "bad blood" between the three women over the past couple of months.

"This is the silliest case I've ever heard. There is a great deal of immaturity displayed here. Quite frankly, you people involved don't realize how stupid you sound. It's a rural soap opera," said Judge Levesque.

"After hearing the evidence, I'm satisfied that the complainant has reasonable grounds for fear," added Levesque.

Judge Levesque ordered the two women to keep the peace and be of good behavior and not communicate or molest the complainant.



Get on the ball...and sell it all in the classifieds

PENTAGON-RAYMOND
COURTIERS D'ASSURANCES INC.
INSURANCE BROKERS INC.
46-48tf
BOB MÉNARD — 48 KENYON WEST
ALEXANDRIA — OFF. 525-4944 — HOME 525-3203

Fawcett's Consignment Sale
of Holstein Cattle
at Fawcett's Sale Arena
Winchester
on Fri., Dec. 14
commencing 12 noon
40 head selling: Springing or fresh cows, mostly with records and some pedigrees. 12 open heifers, 2 service age bulls.
ALL ANIMALS FREE-LISTED
Consignments still being accepted.
FAWCETT BROS.
Winchester
Allison 774-3610
Ralph 774-5710

XMAS SALE
Unreserved Auction
Sat., Dec. 15
at 10am
Corner of Highways 43 and 31
Winchester, Ontario
The undersigned Auction Company has been commissioned by Ward Mallette Inc. to sell from the assets of Dwyer Hill Farms Inc. and Dwyer Hill Sand Blasting by unreserved auction the following:
Shop Tools: Webster air compressor; 2-ton engine hoist; Solar battery charger; Canox welder; (2) Hercules ½" drill press; Dewalt 3" wood saw; 12-ton floor jack; 10-ton floor jack; 20-ton floor jack; Rockwell jointer; Miller welder; B&D grinder; 2-ton jack; 2-ton overhead chain hoist; electric hacksaw; large sandblaster; steam jenny; motor stand; hydraulic platform for cars; jack stands; torches; laser plane; vises; pulley pullers; bearing pullers; 3-piece tool box; bench grinder; creepers; ¾" drive set; open-end wrenches; drill bits; clamps; hex keys; air sprayers; air sander; impact gun; welding mask; welding rod; fire extinguishers; jack-all; punch clock; torque wrench; armateur tester; air hose; press; electric drill; jig saw; grease pump; oil pump; pipe wrenches; tap and die set; shop vacuum; light stands; pinch bar; ladders; lights; sandblasting sand.
Farm Stock: Service manuals (Case, Ford, N.I.); mufflers; windjammer; masking tape; masking paper; coils of rope; moisture tester for haylage; bearings; block heaters; fuel and oil filters; blades for rototillers; cultivator teeth; plow points; frogs; shims; coulters; cultivator shanks; springs; harvester knives; rake teeth; disc blades; pick-up teeth; cylinders; SMV signs; grease fittings; tires; rims; tubes; V-belts; PTO shafts; umbrellas for tractors; heat houser; spark plugs; kotter keys; O-ring kits; muffler clamps; screw hooks; tire chains; barn fan; plastic pipe; cases of nails; rolls of electrical wire; barb wire; page wire; fan shrouds; wind mills; bolt bins; cases of bolts; pins; (15) gal. pails of paint; wood clamps; water bowls; electric fencer; electric fence supplies; Bray cattle breeding calendar; dehorner; cattle tags; lockers; sale bleachers; fuel tanks; forks; shovels; axes; hand post hole digger; (70) cases of cresozene; (30) cases of TMT motor treatment; TMT machine; 4x8 metal sign with letters; diamond harrows; canoe; two-way radios; Catipillar stationary generator; large air compressor on wheels; Harvestore roller mill; portable loading ramp for cattle; MYD hand cattle cute; 4"x12' grain auger; dump trailer; Chev C-50 truck.
PLUS TRUCKLOAD OF NEW TOOLS
Announcements made the day of the sale overrule all previous advertisements.
TERMS: CASH
Sale held indoors.
RIDEAU AUCTIONS INC.
WINCHESTER, ONTARIO
For more information call:
Hunter McCaig, Manager
Days: 613-774-2735, 774-2737
Evenings: 613-258-5095

Let's get down to business
You don't have to wait until next September! You can start full-time studies in BUSINESS in January.
CHOOSE FROM:
Appraisal (2 years)
Accounting (2 years)
Business (2 years)
Business Administration (3 years)
- Data Processing
- Finance
- Management
Common first-year gives you a general background and helps you choose the area in which you wish to specify.
The winter "mid stream" session combined with the spring and summer semester will put you "on track" for the second year of the program next fall.
Bilingual studies available in all programs. Unilingual French program available in Finance and Accounting.
STARTS JAN. 28, 1985
Apply now.
For more information or to apply contact:
Admissions Office
ST. LAWRENCE COLLEGE SAINT-LAURENT
Windmill Point
Cornwall, Ontario K6H 4Z2
ST. LAWRENCE COLLEGE SAINT-LAURENT
BROCKVILLE CORNWALL KINGSTON

Let's make a trade... a skilled trade that is.
Give us 48 weeks of your time and we'll give you skills in
Fabricating and Welding
Starts Jan. 14, 1985
We'll prepare you to test and certify with the Ontario Ministry of Consumer and Commercial Relations or the Canadian Welding Bureau. Graduates may find employment in the construction, manufacturing, and metal fabricating industries.
NOTE: You can be sponsored through Employment and Immigration Canada. Telephone: 933-4260.
MORE trades programs are offered starting in September.
See us now — enrolment in these programs is limited.
Drafting (40 weeks)
Welding Fitter (40 weeks)
Stationary Engineering - 4th and 3rd Class (40 weeks)
Fabricating and Welding (48 weeks)
Electronics - Digital Equipment & Systems (48 weeks)
*Debosselage (20 semaines)
Machine Shop (40 weeks)
*Note: Auto Body Repair is offered in French only.
For more information or to apply contact: Admissions Office,
ST. LAWRENCE COLLEGE SAINT-LAURENT, Windmill Point, Cornwall, Ontario
Telephone: 933-6080
ST. LAWRENCE COLLEGE SAINT-LAURENT
BROCKVILLE CORNWALL KINGSTON

Are opportunities passing you by?
ST. LAWRENCE COLLEGE SAINT-LAURENT
and
Employment and Immigration Canada
can help you obtain:
●Skills ●Experience
●Training ●A higher academic level
The following programs begin January 14:
Academic Upgrading (16 weeks)
You can prepare for further studies in Business, Arts, Technology, Health, Trades. Program available in English or French.
Note: First-time registrants may be sponsored through Employment and Immigration Canada. Telephone: 933-4260.
For more information on the Academic Upgrading program, or to apply contact:
Admissions Office
ST. LAWRENCE COLLEGE SAINT-LAURENT
Windmill Point
Cornwall, Ontario, K6H 4Z2
Telephone: 933-6080
Basic Employment Training (B.E.T.) (26 weeks)
You can benefit from a combination of employment skills, work experience and employment readiness.
Employment For Youth (E.F.Y.) (7 weeks)
You get information regarding occupations and labor market trends, occupation choice and training requirements, and training routes. For persons 18 to 24 years of age.
B.E.T. and E.F.Y. are sponsored by Employment and Immigration Canada.
For more information or to apply contact:
Employment and Immigration Canada
111 Water Street East
Suite 100
Cornwall, Ontario
K6H 6S4
Telephone: 933-4260
This program is supported by the Canada Employment and Immigration Commission, under the Canada-Ontario training agreement of 1982.
Ontario
ST. LAWRENCE COLLEGE SAINT-LAURENT
BROCKVILLE CORNWALL KINGSTON

Meat industry important to SD&G



QUEEN'S PARK
Noble Villeneuve

Agriculture Minister Dennis Timbrell has tabled the report of the Beef Agency Marketing Commission in the Ontario Legislature.

The report proposes a major overhaul of our system of selling cattle in this province. This week, I would like to take a look at some of the task force's findings and recommendations.

Currently, a significant proportion of cattle are sold in private arrangements between cattlemen and meat packers. The task force proposes that the private sales be done away with in favor of a marketing system administered by a new Ontario beef marketing agency.

The system would be open to public view and all beef producers would have access to the kind of meaningful price information that the industry requires to operate efficiently.

The new agency would include representation from all sectors of the beef industry. The board would be appointed by the ministry for the first two years and elected by all cattlemen after that. The report also recommends that the ministry provide a start-up grant of $250,000 to help offset organization and operation costs.

By eliminating drovers, the middlemen in the cattle selling system, the task force believes the changes it proposes can boost farm profits with little or no impact on retail prices.

Our $1.2 billion red meat industry is important to the economy of Stormont, Dundas and Glengarry as well as to the economy of Ontario as a whole.

The report of the Beef Marketing Agency Commission is now being discussed by producers across the province. Out of these discussions should come a cattle marketing system that is fair to both the beef producers and consumers of Ontario.

Advent a time of grace and mercy

CLERGY COMMENT

by Rev. Michael O'Brien, St. Bernard's Parish, Finch

Already we are in the first week of Advent and purple vestments and decorations prevail in our churches.

It is the season of preparation for Christ's coming at Christmas and also for his second coming at the end of the world. The liturgies call upon us to prepare now for the Lord's coming. He will come when we least expect him, to judge us according to our deeds of love. Hence this Advent season is a time of grace and mercy for each of us.

We read in the Gospels, that in the person of Jesus Christ, God actually came to this world, in order to tell all human beings the master plan for human existence. To tell of his love for us. The technical term for this is incarnation, the day when Christians celebrate the incarnation is Christmas.

So we of the Glengarry Christian Council are praying that our people will prepare well spiritually to celebrate this birthday. Your happiness at Christmas will be proportionate to your preparation.

Of all the symbolic aids to worship, the Advent wreath is one of the loveliest. The wreath is a beautiful thing in itself both in the church and at home, but when the candles are lighted and the congregation and families participate, it becomes more than a pretty decoration and serves as a reminder to prepare our hearts and minds for the real meaning of Christmas.

In making up this wreath, the idea came to use a wheel or circle to symbolize God's eternity, without beginning or end. The wheel was covered with evergreen to symbolize God's gift of life and growth and life to come.

Four candles symbolized the ages—sitting in darkness—awaiting the coming of Christ. The white candle in the centre represents the Christ, light of the world. Each week a candle—one of the purple ones—is lit by a member of the congregation at the church or a member of the family at home. At Christmas—the central white candle is lit.

If the children will use the Advent wreath each week, let them participate in making it. This is one way of preparing for a wonderful celebration at Christmas time—as we follow the liturgies in our churches each of the four Sundays according to St. Mark.

BUSINESS AND PROFESSIONAL DIRECTORY

Accounting

CORNWALL — MORRISBURG

BLAKELY, CRAIG, VISCOUNT & CO.
CHARTERED ACCOUNTANTS

1343 Rosemount Ave.
P.O. Box 789
Cornwall, Ontario
K6H 5S7
613-932-3610

Fifth Street
P.O. Box 27
Morrisburg, Ontario
K0C 1X0
613-543-2981

B.E. COMRIE & CO. INC.
15 Fifth St. W.
Cornwall
613-938-3634

- Trustee in Bankruptcy
- Agent for Secured Creditors
- Receiver and Manager
- Insolvency Consultant

347-3992 347-2914 347-2962
Bookkeeping & Full Accounting Services For Small and Medium Companies
Mrs. Carolyn Laing
Williamstown, Ontario
Bilingual Service
Call for appointment day or evening
Serving Cornwall, Alexandria and area
Reasonable Rates

Auctioneers

BROWN'S AUCTION CENTRE
Robert J. Brown
Auction Sales, Appraisals
Estate Auctions
a Specialty
R.R. 2, South Branch Road
Cornwall, Ontario.

Auto Deliveries

AUTOS FOR
Fla. and Calif.
(available immediately)
Tel. 1-514-489-7284
WESTMOUNT DRIVE AWAY

Automotive

Are you having
RADIATOR PROBLEMS?
Call
RADIATOR SERVICE
MR. RADIATOR
Laurent Ladouceur, Prop.
Tel. 525-3752

Ryax Holdings Inc.
John Ryan, Proprietor
We reconstruct Alternators and Starters for all makes of vehicles, also imported makes, Commercial, Industrial and Agricultural Vehicles
24-Hours Service for Industry and Agriculture
WHOLESALE AND RETAIL DEALERS
60 Main St. S. Alexandria 525-1123



R & R
RADIATOR
Repairs - All Models
Cars to Heavy Equipment
FREE ESTIMATES
Mon.-Fri. 'til 9 p.m.
Sat. 'til 6 p.m.
Reynald Blais, prop.
Sports Sales 525-3693
182 Main St. No. 525-2707

Carpets

DISCOUNT CARPET SALES
421 FOURTH ST. WEST — 938-0735 —CORNWALL, ONT.
Stock of over 8,000 M² to choose from
A-1 lines, remnants & discontinued lines
Floorings
Also lines of Sub Grade Carpet & Flooring at Special Reduced Prices
COMPARE and BUY
STORE HOURS: MONDAY - THURSDAY, 9 a.m. - 6 p.m.
FRIDAY, 9 a.m. - 9 p.m.
SAT. (June 1 - Aug. 31), 9 a.m. - 1 p.m.
(Sept. 1 - May 31), 9 a.m. - 5 p.m.
Art Buchanan

Crafts

Auld Kirktown Craft & Cheese Shoppe
Beautiful Handicrafts
Featuring the "Pip-squeek" baby.
Order your Christmas Cheese Basket now!
New Hours: Mon. to Sun. 1 p.m. - 5 p.m.
South Lancaster, Hwy. 401 and No. 2
45-1c

Clocks

R. Baier
(613) 674-2046
Black Forest Clock Shop
MASTER CLOCK MAKER
Repair and Restoration of Fine Clocks and Antique Timepieces
R.R. 1, Ste. Anne de Prescott, Ont. K0B 1M0

Construction

GENERAL CONTRACTOR
RAYMOND DUPUIS
- Aluminum Siding
- Woodwork
- General Repairs
- Painting

Tel. 525-3694

Funeral Home

salon funéraire
wilson
funeral home
Serving Glengarrians In Cornwall
822 Pitt St. (613) 938-3888
Cornwall, Ontario
Ronald Wilson, Director

McArthur Bros. & MacNeil Ltd.
FUNERAL HOMES
FUNERAL DIRECTORS
Donald W. Derry Brent Trudell William MacDonald
Member of NSM - OFSA & ODFSA
932-6300
428 2nd Street E. Cornwall
Oak Street Lancaster

JOE O'NEILL 874-2018 — MATT O'NEILL 525-2308
JOE O'NEILL CONSTRUCTION LTD.
R.R. 1, Glen Robertson, Ont. K0B 1H0
Booking now for
Winter Interior Renovations

Engineering

HAZEN MELDRUM LIMITED
ONTARIO LAND SURVEYORS

Cornwall Office
Hazen Meldrum
N.S.L.S., O.L.S.
Tel. 932-8124

Winchester Office
W. J. Johnston
O.L.S.
Tel. 774-2414

Alexandria Office
9 Main Street N.
Wednesdays
9:30 - 12 Noon
Hazen Meldrum
N.S.L.S., O.L.S.
Tel. 525-3444

Electrical Repairs

ADRIEN MENARD ELECTRIC INC.
ELECTRIC MOTOR REPAIRS
11 Mill Square Tel. 525-2173
- *Service of water pumps and installation*
- *Repair of Sunbeam cow clippers*
- *Sales of Jacuzzi and Beatty jet pumps (Repair all makes of water pumps)*

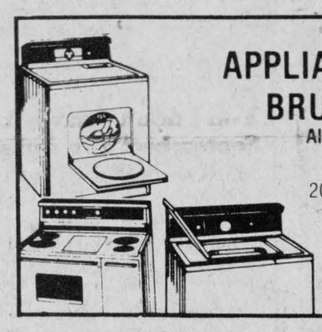

APPLIANCE REPAIRS
BRUCE PICHER
Alexandria & Area
525-3463
205 Dominion St.
Now Available - Parts
Dryer Belts, Elements, etc.

MENARD
Plumbing & Heating
Bathroom Renovations
Complete Job Estimates
Whirlpool tubs a specialty
Modernize Your Home With A New Bathroom
938-0673 347-3443

Transmissions

JACK'S AUTO SERVICE
Automatic Transmission Specialist, Professional Brake Work, General Repairs
Jack Lacroix
Mechanic St. W.
Maxville, Ont.
527-2278

Pets

BRODIE ROAD KENNEL
Boarding & Grooming
JoAnn Brown-Besner
Proprietor
874-2044
R.R.3. Dalkeith

RALPH'S
Automatic Transmission Specialist
Transmission Tune-ups
Transmission Oil Coolers
and General Repairs
R.R.1 Dalkeith, Ont. (613) 525-3194
2 miles North of McCrimmon & Lochinvar Rd.

Painting

GLOBE PAINTING
Painting & Decorating
Interior & Exterior
Plastering, Dry Walls
Paper Hanging
Free Estimates
R. SORENSON
Tel. 538-2325

Printing

The Glengarry News
Letterheads, Business Cards
Envelopes, Wedding Invitations
Stag Tickets
"For all your Printing Needs"
3 Main St. 525-2020

Rest Homes



The Ol Presbytery of Glen Robertson
A "Rest Home" among friends
P.O. Box 40
Glen Robertson, Ont. 874-2228

Craig Miller Lodge
* Rates starting at $16 daily
* Free transportation to Alexandria
* Friendly homestyle living
For information call
Sharon Preston - 347-2306

Repairs

A.D. Renovation
Siding & Roofing
General Maintenance
additions; construct garages and sheds
FREE ESTIMATES
Andre Dumont, prop.
525-2910
or 525-2281

Saw Mills

PORTABLE SAWMILL
Custom Cutting
Prop. Perry Ryner
RR2 Apple Hill
527-3136
527-5253

Magical home interiors in period and traditional styles
...expertly styled and crafted in mellow woods, our own hand-crafted plaster moldings, fine wallpapers and authentic paints and stains in the shades of yesteryear...one room or a whole house!
FREE ESTIMATES
The Donnybrook Elves Inc.
R. McGregor Greer
President
Tel. 525-1714



Tires

GLENGARRY TIRE SERVICE
All types of tires, including farm
24-hour service
On the spot repairs
Night Calls:
GILLES — 874-2727
RON — 347-3157
Glen Robertson
Tel. 874-2727

Water

CONRAD MENARD WATER CONDITIONING
Sales and Service of Water Softeners and Filters
Salt, Iron Remover and Potassium
Call after 5 p.m.
613-525-2156

Robert's Rental Service
We are the new distributors for Labrador pure spring water and water coolers.
Water Coolers may be rented until water problem is over in Alexandria region.
Free Trial Offer
For More Information
Call 525-2807



Wood Heat



THE SUNWORKS
RENEWABLE ENERGY CENTRE
Come see us for all your wood heating needs!
Richard Kerr
257 William Dalkeith 874-2293
Hawkesbury 632-0456



MRS. CATHERINE B. MILLER
PROPRIETOR
The Horseman Shop
COMPLETE OUTFITTERS FOR HORSE AND RIDER
R.R.1, Williamstown, Ontario • Telephone (613) 931-1883

Memories of the flower in Glengarry

by Angus H. McDonell

Last week the sport scribes, broadcasters and even editorial writers had a commentary field day with the retirement of Guy Lafleur. He deserved all the verbal and written accolades.

Occasionally such an occurrence in the realm of sport ignites in this writer nostalgic thoughts of sports in the Glens. That was the motivation to leaf through some aged files in the Glengarry News morgue. (Newspaper jargon for files storage.)

Somewhere there was a story I had written about Guy Lafleur and Alexandria.

In retrospect a younger generation, and some forgetful elders, may be surprised to learn that Lafleur played a few of his first games that led to hockey history right here in Glengarry Gardens. That happened almost 23 years ago.

During the 1961-62 Christmas holidays Mrs. Howard "Gwen" Morris combined her motherly and teaching instincts to marshall a dozen or so little tykes into a hockey team. They were recruited from the Alexandria Pond, the field ice patches from the 4th Kenyon and Eigg. Those 10 year olds were classed as Sprites in the minor hockey organization. They were the foundation of today's Alexandria Glens of Junior B Hockey.

In January, 1962, when opportunity presented itself, Mrs. Morris drilled her little lads in the ABCs of hockey. This was no problem for her. She inherited athletic desire and ability from her father Bill Cleary, one of Glengarry-Stormont's all-time lacrosse greats. As Gwen Cleary she played hockey with the Queen's University ladies' team and was a medal winner in track and field. Add her teaching qualifications and the sum total is a knowledgeable coach.

By February Mrs. Morris was prepared to play her little flock dressed in multi-colored tattered sweaters in competitive games. The first road trip was to the Indian Lands Sprite Tournament in Maxville.

If memory serves me correctly, Gerry Blair was tutoring a similar group of youngsters from Maxville and area. Those two teams met in the final round and Alexandria were the winners. The players were: Charlie McKinnon, Mike Boisvenue, Renald Brunet, Ian Humphries, Ken Parsons, Raymond Dawes, Raymond Poirier, Bruce Libbos, Donnie Morris, Allister MacKinnon, Michael Kelly, Lee Taillefer and Kenny Mutchler, trainer.

Fortified with confidence after their first tournament win, Mrs. Morris then filed her team entry in the Rockland, Ontario, International Mosquito Tournament. (Mosquito and Sprites were of the same level.)

In the opening rounds of this Rockland tournament, Alexandria sprites continued their winning ways. But the glory turned to gloom abruptly. The Rockland team, we learned later, were reinforced by players from Thurso and Brownsburg, the Quebec side of the Ottawa River. The number one star was Thurso's Guy Lafleur. In the semi-final round Lafleur was a one player wrecking crew. He singlehandedly scored some 10 goals to route our fledgeling hockey greats.

Following the game there were justified howls of protest about Lafleur's age. So disgusted were the Lake Placid officials they had their youngsters pack their gear and head back home. However, there was no recourse. This was the founding era of minor hockey and as yet no birth certificates were required. Lafleur certainly appeared to be at least 12.

Next week a Peewee tournament was held in Glengarry Gardens. Guy Lafleur was again the headliner with his home town Thurso team. Although Lafleur was the idol of the fans, Cornwall's entry held him in check. They lost to Thurso when a Cornwall peewee, in clearing a rebound, scored on his own team. Keeping strides with Lafleur in that game I recall was a Cornwall youngster with a Glen Robertson background by the name of Campeau.

Chiefly due to Lafleur, the Thurso entry in the Quebec City International Peewee tournament were favored. This speculation proved correct as the Thurso team won the final series. Lafleur, with his natural skill in skating, stick handling with a rifle-like slapshot was labelled right there as one who would later thrill hockey fans in the ranks of junior and NHL class. Hence he was chosen the most valuable player of the tournament and that is how Mrs. Morris and her sprites were assured that they might have won the Rockland series had the age limit been observed.

There was a sports page photo showing Red Storey presenting Lafleur, the 12-year-old peewee from Thurso, with the MVP trophy. But that was never held against Lafleur. Sportsmanship prevailed, and because it did, the foregoing is still another chapter in our Glengarry sport heritage.

Char-Lan and Glengarry bands exchange visits

On Tuesday, November 27, Char-Lan and Glengarry were involved in a two-part band exchange. Char-Lan welcomed the Glengarry Band as each of the bands played separately, then as a combined band. It was a successful and enjoyable assembly as students and staff listened to Theme from Superman, Watermelon Man and the Theme from Fame, On Broadway, Christmas in Other Lands, Flashdance, and What a Feeling.

On Thursday Char-Lan visited Glengarry. Mr. Bryan and Mr. Vaillancourt, the two music instructors, seemed pleased with the exchange.

UNIVERSITY REPRESENTATIVES

This week Char-Lan had representatives from McGill University in Montreal and Carleton University in Ottawa. These representatives talked about the universities in general and about the requirements, admission fees, and different subjects offered by the universities. The talks sparked a lot of interest from students in the senior grades.

CHRISTMAS ACTIVITIES

On Wednesday, December 12, Char-Lan will be entertaining the area senior citizens. The band and drama club will be extremely active during this time with skits and music.

On Thursday, December 13, a band concert will be held in the school cafetorium.

SCHOOL COMMITTEE MEETING

On Monday, November 23, a school committee meeting was held in the library. At the meeting many topics were discussed, such as our new student co-op program, parent-teacher interviews, and the format of the school subject book. Those present were: Chairman Jay Woolven; parents: Carol Edwards, Cy Page, Sandra French, Elin O'Connell; teachers: Mr. MacLachlan, Miss Martin and Mr. Stewart; school chaplain: Rev. Dave Shepherd; principal: Ron McCabe; guest: Mr. Francis, who spoke on the concept of co-op education.

TEACHER EXCHANGE

Recently Mr. Blackadder, an English teacher from GVHS, formerly of Char-Lan, gave an introduction on the theme of American Dream to the Grade 13s, and in exchange, Mr. Stewart talked to Mr. Blackadder's class on the background of The Apprenticeship of Duddy Kravitz.

Mr. Forsythe, English head, also from GVDHS, was here at Char-Lan to talk to the Grade 13s about the grammar of film. Mr. Stewart then spoke to Mr. Forsythe's class on drama.

Before you send it,

A

Seal it.

Your donation to Christmas Seals helps people to breathe easy.

THE LUNG ASSOCIATION

Grand Opening

S. Lancaster Texaco

VIDEO CENTER

Have the Movies Come To You

Movie Rentals

Recorder Rental with Free Movies

At S. Lancaster Texaco Centre (in the gift shop)

Daily and Weekend Rates

Open: Mon., Wed., Fri., Sat., Sun., 2 to 10 p.m.

48-2c

MIRON TV

Santa's Favorite Electronic Store





14'' COLOR TV

$299

5 Yr. Warranty



STEREO... A Sound Idea

Model GS-6007
AM/FM receiver with dual cassette deck, turntable, bookcase speakers
Up to 3 yr. warranty

$295

See our selection of Portable and Clock Radios

VCR's From $499 Hurry! Limited stock

BLANK VCR TAPES
VHS TDK T-120 9.99
BETA L-500 7.99

CHRISTMAS HOURS: 9 to 9 Mon. to Fri., Starting Dec. 6; Sat. to 5 p.m.

WE SERVICE EVERYTHING WE SELL - RIGHT IN OUR STORE

MIRON ELECTRONICS Sales & Service

32 Main St. South Alexandria 525-4007



WRAP UP A GREAT DEAL EARLY THIS YEAR

Put Your Family Into One Of These Fine Used Units

'83 CIERRA, 4-door, brown
Stock No. 4-440B. Was $11,500.00 Now 10,490

'83 ACADIAN, 2-door, 4-cyl., 4-speed
Stock No. 4-270A. Was $5,495 Now 4,990

'82 J-2000, 2-door hatchback, 4-cyl., 4-speed
Stock No. 2-132A. Was $6,295. Now 5,290

'81 Cadillac Sedan de ville, 4-door, black
Stock No. 3-588A. Was $13,900.00 Now 10,986

'81 PHOENIX, 2-door, silver
Stock No. 4-275A. Was $4,995.00 Now 4,370

'80 ACADIAN, 4-door, 4-cyl., white
Stock No. 4-269A. Was $3,995.00 Now 3,695

'80 CITATION, 2-door, red
Stock No. 4-392A. Was $4,495 Now 3,675

'80 LESABRE Limited, 2-door, black
Stock No. 4-305A. Was $6,995.00 Now 5,890

'80 CUTLASS, 2-door, brown
Stock No. 2-158B. Was $5,995.00 Now 4,780

'80 ELECTRA, 4-door, grey
Stock No. 4-106A. Was $8,995.00 Now 7,590

'80 VOLARE, 2-door, buckets and console
Stock No. 4-075B. Was $5,495.00 Now 3,980

'80 CAPRI, 2-door, 4-cyl., 4-speed
Stock No. 4-239A. Was $5,830.00 Now 4,490

'80 BUICK Estate Wagon, beige
Stock No. 4-303A. Was $7,395.00 Now 6,395

'79 PARISIENNE, 4-door, blue
Stock No. 4-178A. Was $5,495.00 Now 3,990

'79 BELAIR Station Wagon, red
Stock No. 3-664A. Was $4,995.00 Now 2,990

'78 LEMANS Station Wagon, blue
Stock No. 4-258A. Was $3,795.00 Now 2,995

'78 OLDS Delta 88, 4-door, blue
Stock No. 4-342A. Was $3,995.00 Now 2,985

'77 IMPALA, 4-door, grey
Stock No. 3-826A. Was 3,795.00 Now 2,680

'81 CHEVROLET Pick-up, 1/2 ton, brown
Stock No. 4-190A. Was $7,995.00 Now 6,470

'81 GMC Pick-up, 1/2 ton, diesel
Stock No. 3-677A. Was $7,695.00 Now 4,980

MANY, MANY OTHER FINE USED UNITS WITH 12 mo./20,000 km WARRANTY AVAILABLE

FOR THE HANDYMAN

'80 CENTURY, 4-door
Stock No. 4-479A. AS IS 2,970

'78 LESABRE, 4-door, green
Stock No. 3-870A AS IS 1,290

'73 AMC Rambler, blue
Stock No. 3-744A AS IS 490

'74 FORD LTD, beige
Stock No. 5-522A AS IS 888

'75 VENTURA, 4-door, copper
Stock No. 4-040A AS IS 985

'77 AUDI, 4-door, red
Stock No. 4-543A AS IS 990

See The Lady or The Boys at...

Roy's PONTIAC BUICK Cadillac

GARAGE (GREEN VALLEY) LTD.

Green Valley, Ont. 525-2300