The Glengarry News

VOL. LXXVII — No. 49 ALEXANDRIA, ONTARIO, THURSDAY, DECEMBER 5, 1968 SINGLE COPY 10c

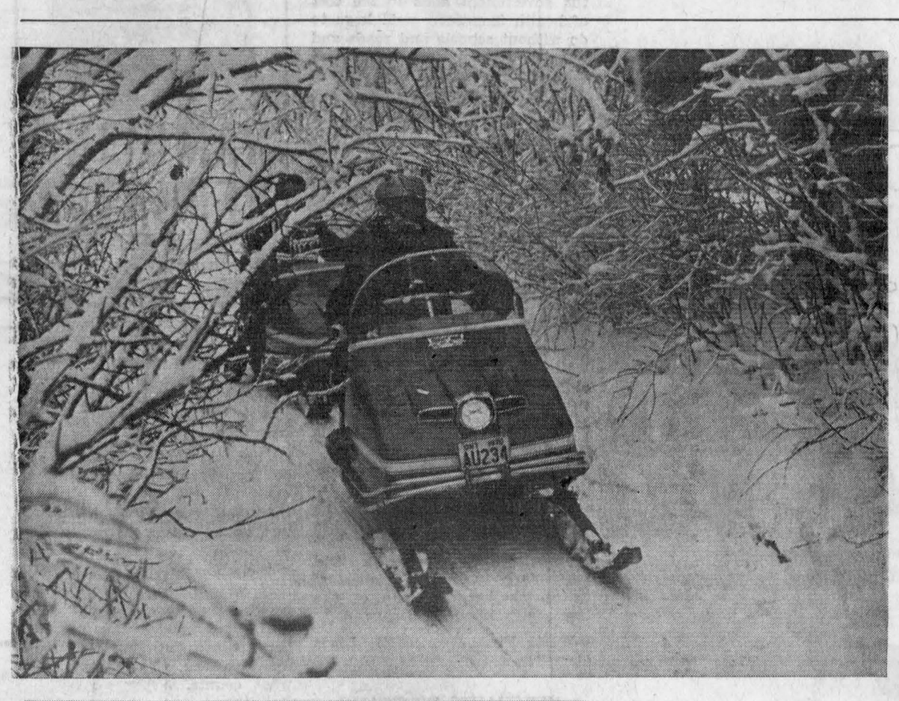

ICY FOLIAGE—Glengarry knew a long weekend of freezing rain and snow that made for treacherous driving and some minor disruptions in power and telephone services in rural areas. Tree limbs were attractively dressed in ice and snow but the weight took its toll of broken branches. It was wonderful weather for snowmobiling but the fast-growing sport had its toll of one area death and injuries to three others.

—Photos by Robert

District Man Killed On Snowmobile Glen Nevis Girl Badly Cut

A Chute-a-Blondeau man was killed and a Glen Nevis area girl suffered severe facial cuts in two weekend accidents involving snowmobiles.

Lionel Laurin, 35, was on an outing with his nine-year-old son on the farm of H. B. Wyman, Chute-a-Blondeau, on Saturday.

When the snowmobile threatened to upset in a rut he apparently leaned out to one side to keep it upright. His head crashed into a fence post. Mr. Laurin was not wearing a helmet.

Murielle Goulet, 19 of Glen Nevis was injured Sunday when the snowmobile on which she was riding crashed through a barbed-wire fence when it failed to make a turn. The snowmobile was driven by Mrs. Colette Elie, 21 of North Lancaster and the accident occurred on a farm owned by Mrs. Elie's father, Wilfrid Decoste, three miles east of Green Valley.

Miss Goulet was taken to Glengarry Memorial Hospital and later was transferred to the Royal Victoria Hospital in Montreal. Hospital officials there said more than 100 stitches and plastic surgery would be necessary to close the multiple cuts.

Mrs. Elie received 25 stitches above the left eye. A third person, Francine Campeau, 22, of Dalhousie Mills, jumped clear of the machine before it struck the fence.

Viateur Ethier Had Minor Heart Attack

Viateur Ethier MP has recovered from a threatened heart attack and is back in Ottawa reports his brother, Denis Ethier of Dalkeith.

The minor attack occurred Nov. 25th as he was en route to Ottawa by way of Hawkesbury. His secretary conveyed him to St. Coeur de Marie Hospital in Hawkesbury where he underwent treatment.

Mr. Ethier suffered a severe attack three years ago.

Mrs. Jos. Lapierre Died At 63

While undergoing treatment in Toronto General Hospital, Mrs. Josephat Lapierre of Alexandria, died on the operating table, yesterday. Aged 63, Mrs. Lapierre had been in Toronto for treatment over the past three weeks.

The former Kathleen Fontaine, she was born at Williamstown, a daughter of the late Frederick Fontaine and Marguerite Sauve.

To mourn she leaves her husband, Josephat Lapierre, four sons and four daughters. They are: Elmer and Warner Lapierre of Cornwall; Hubert, Alexandria; Wallace of de Repentigny, Que.; Marie Claire, Mrs. Leo Ladouceur, Alexandria; Iris, Mrs. Jean-Marie Rochon, Montreal; Carole, Mrs. Donald McKay, Kitchener; Louise, Mrs. Leslie Davies of Windsor.

Two brothers and five sisters also survive: Joseph Fontaine, Mrs. Alex Lauzon and Mrs. Rose Montreuil, Alexandria; Percy Fontaine and Mrs. Philias Lalonde, Montreal; Mrs. Donalda Depratto and Mrs. Exilda Charlebois, Cornwall.

The funeral will be held on Saturday at 3 p.m. from the Marcoux Funeral Home to Sacred Heart Church. Interment in parish cemetery.

The Trespass Act And Snowmobiles

Lancaster OPP provide a reminder that snowmobile drivers are subject to regulations under the Petty Trespass Act.

Section 1 of that Act states "Every person who unlawfully enters or in any other way trespasses upon another person's land: (a) that is enclosed; (b) that is a garden or lawn; or (c) with respect to which he has had notice by word or mouth, or in writing, or by posters or sign boards, so placed as to be visible from every point of access to the land, not to trespass;

And whether or not any damage has been occasioned thereby, is guilty of an offence."

This regulation applies to drivers of snow vehicles and offenders are liable to immediate arrest by any peace officer or by the owner or tenant of the land or anyone authorized by the owner. They are also liable to a $10 fine.

New Co-Op Manager

Gilles Menard has been appointed Manager of the Vankleek Hill and Alexandria branches of United Co-Operatives of Ontario. He succeeds Foster Bowman who has gone to Gananoque to manage the district Co-Op there.

A native of the Vankleek Hill area, Mr. Menard comes to that town from Embrun.

Held Over

The story on Saturday's Commencement and other items as well as Election cards of thanks have had to be held over because of lack of space.

November Was Wet

As if we didn't know it—November weather was much below normal and wet with rain and snow. The high was 52 degrees on Nov. 2nd and the mercury dropped to a low of 12 on three days, the 16th, 21st and 28th. Average high was 37 and the low 24.

We had a violent thunderstorm on the 2nd and freezing rain fell on four days. Snowfall was over 12 inches and total precipitation at 4.29 inches was well above average. The snow was more than double the normal fall.

George Hambleton furnishes these statistics from his weather observation station at Dalhousie Mills.

Area Drover, John M. McDonald Killed As Truck Plunged From Bridge

John M. McDonald, 56, of Northfield, was killed Thursday evening of last week when his truck skidded on icy pavement and plunged 20 feet to the Delisle River, one mile north of Alexandria.

The accident occurred about 5.30 p.m. during a sleet storm but went unnoticed until 7 p.m. when a passing motorist noticed the broken guard rail of the bridge and investigated.

McDonald's body remained pinned in the cab of his five-ton stake body truck until midnight. Dr. Yvon Bourdeau, coroner, pronounced him dead at the scene.

Of three cattle in the truck, one died, a second had to be destroyed by police and the third survived the crash. The truck was not removed from the riverbed until Friday.

Widely known throughout the area as a drover, Mr. McDonald lost two sons Ronald and John, in 1958 when their bicycles were struck by a car in the area of their home. He was a son of the late Hugh Duncan McDonald and his wife, Florence McPhail.

To mourn he leaves his wife, the former Hilda McDonell, two sons and two daughters, Frank, James, Mary and Karen.

Four brothers and five sisters also survive: Dave and Claude McDonald, Cornwall; Clement, Long Sault; Albert, Toronto; Mrs. Jack Berry, Cornwall; Mrs. Alex Chisholm and Mrs. Bernard Wheeler, St. Andrews West; Mrs. Kenneth McDonald, Williamstown, Mrs. Clarence Walsh of Sarnia.

The funeral was held from his late residence on Sunday for solemn Libera service in St. Andrew's Church, St. Andrews West. Interment was in the parish cemetery.



NEW BODY SHOP FOR ROY'S—One of the most modern in Eastern Ontario, the new body shop and spray booth at Roy's Garage, Green Valley, is now complete and open for inspection. The 50x60 foot addition is at left in picture above and the plant now covers a 170 foot frontage with offices and showroom at right. The business now has a payroll of 23.

—Photo by Robert

Cliff Hangers In Lancaster Twp.

Not only was a tie-vote recorded for school trustee at North Lancaster, Monday. The contest for council seats was so close only eight votes separated three candidates and an error in telephone reception of one result saw the wrong candidate declared winner in unofficial returns.

Colbourne MacDonell went to bed under the impression he had a two-vote lead for the third council seat. Tuesday's check of deputy returning officers' returns by Clerk-Treasurer Romeo Vaillancourt disclosed a 10-point error. MacDonell finished with 395 votes, not 405, and that gave him fifth place rather than third.

Squeezing in as third councillor was Roger Brazeau, with 403 votes. Robert M. Roy was another close loser at 401 while Emmanuel Dubeau trailed with 306.

Deputy-Reeve John J. McBain retained his post by a margin of 105 votes over his challenger Henri Giroux. a councillor. McBain polled 562 votes to 457 for Giroux.

A newcomer to council, Paul Legros of Bainsville, topped the poll for three councillor seats with 473. He will be joined by two incumbents, Lionel Glaude, 417 votes and Roger Brazeau at 403.

Reeve Alex McNaughton was given an acclamation.

Mrs. MacLeod Died At 94

Mrs. Rory William MacLeod of Dunvegan, Skye, passed away at the Glengarry Memorial Hospital on November 23rd, after a few weeks illness. She was in her 95th year.

The former Margaret MacCrimmon, she was born at McCrimmon on January 22nd, 1874, a daughter of the late John Angus MacCrimmon and his wife, Penelope MacLeod.

She was the last surviving member of her family. On November 3rd, 1903, she married Rory William MacLeod. He predeceased her 18 years ago.

She leaves to mourn two daughters and two sons, Mrs. Rory MacGillivray (Penelope) McCrimmon.

Mrs. John D. MacLeod (Mary Catherine) Skye, Donald Norman and John Alex, at home. One son, James Neil predeceased her November 7th, 1965.

Mrs. MacLeod was an active member of Kenyon Presbyterian Church at Dunvegan, and a faithful member of Skye Women's Missionary Society.

The well attended funeral was held from Munro's Funeral Home, Maxville, to Kenyon Presbyterian Church, Dunvegan on Tuesday, November 26th. The service was conducted by her pastor, Rev. H. Russell Ferguson, who brought a comforting message to the bereaved family. Interment was in the adjoining cemetery.

The pallbearers were three nephews, Benton McCrimmon, John H. Morrison, Wallace MacIntosh, Norman M. MacLeod, Weldon MacIntosh, Donald Urquhart.

The many in attendance and the wealth of floral tributes evidenced the regret in her passing.

Relatives and friends were present from Ottawa, Montreal, Cornwall, Vars and the immediate area.

Bookmobile Coming

The United Counties bookmobile will be in Alexandria, Friday, Dec. 13th from 10 a.m. to 5 p.m.

Lancaster Township's Clerk May Have To Break Tie For Separate School Trustee

Massie Is Reeve In Lochiel

Lochiel Township council was elected for its first two-year term, Monday, and Deputy-Reeve Gerard Massie won election as reeve with a 199 plurality over Mrs. Enid MacDonald. He garnered 706 votes to her 507.

Councillor Alex MacDonald won an acclamation as deputy-reeve and the five-man contest for three councillors saw two incumbents returned. William N. Fraser, with 602 votes, and Leo Trottier, 592, are joined by Hugh MacPherson who received 547 votes.

Two newcomers to municipal politics trailed, John J. McCormick with 516 and Frederick Twining with 231.

Ivan J. Gunn Died At Cornwall

Funeral services were held recently for Ivan J. Gunn, who passed away in the Cornwall General Hospital. Mr. Gunn was born at Bainsville, a son of the late Walter Gunn and May Somerville.

He was employed by the Royal Typewriter Co. at Hartford, Conn., and also at Montreal. He retired in 1967, and resided at Lansdowne, Ont.

Surviving are his wife, the former Irene Baker, one son William and two grandchildren of Montreal. Also surviving are a brother, Somerville of Niagara Falls and two sisters, Mrs. Stella McArthur, Cornwall and Mrs. Earl MacGregor (Jean) of Montreal.

Services were conducted at McArthur Bros. and McNeil Funeral Home by the Rev. Glen MacPherson.

Interment took place at St. Andrew's cemetery, 2nd Concession, Lancaster.

Many beautiful floral tributes and messages of sympathy were received by the family.

Pallbearers were John A. Mitchell, Leonard Raymond, Douglas McConnell, Ernest MacDonald, Bruce Cousins.

A tie vote sees two candidates deadlocked at 543 votes for Separate School representative on the new Counties Separate School board from Lochiel, Lancaster Township and Village.

Wilfrid Menard, Green Valley and Raymond Lalonde, Glen Robertson, share the lead among five candidates for the single seat, reports Romeo Vaillancourt, clerk-treasurer of Lancaster Township, who was returning officer.

A count of the ballots will now be made by the County Judge and if the tie is not broken by ballots considered spoiled, Clerk-Treasurer Vaillancourt will have the unwanted duty of casting the deciding vote. (An interesting question—if Mr. Vaillancourt were a public school ratepayer would he still have the deciding vote?)

A similar situation developed in voting for a Separate School representative for Vankleek Hill, West Hawkesbury and Caledonia in Prescott County. There Omer Besner and Gerald Toupin are reported to each have 377 votes.

Trailing Menard and Lalonde in the Lochiel-Lancaster contest for Separate School representative were Maurice Desautels, with 197 votes; Archie McRae, 94 and Jean-Pierre Claude, 51.

Laurent Bissonnette of Glen Walter, will represent Charlottenburgh and Cornwall Townships on the new Counties Separate School board. He garnered 336 votes to top four other candidates in that zone. They were: Terrence P. Wheeler, 272; Jean-Charles Giroux, 215; Robert J. McDonell, 147 and Mrs. Anne Nyman, 63.

Arcade Trottier, Alexandria; Jean V. Guindon, Apple Hill and G. E. Desjardins, Martintown, were elected as the three representatives at large from all municipalities outside Cornwall to represent Separate School supporters on the new board that will administer high schools.

They topped a five-man race with Trottier garnering 2718 votes, Guindon 2340, Desjardins, 1722. Sylvester MacDonald, with 1533 and Sarsfield O'Connor at 1277 trailed.

Fraser Campbell of Maxville, led the poll among four seeking the post of public school member on the new Area High School board representing Alexandria, Lochiel, Kenyon, Maxville and Roxborough. Mr. Campbell garnered 919 votes and was trailed by Herbert Hill, 507, J. Wilfred Vallance 428 and Mrs. Ruby Perras, 26.

Winning by acclamation were Sam McLeod of Martintown, representing public school supporters of Lancaster Township and Village and Charlottenburgh on the new Area High School board, and Raymond Rochon, Alexandria representing Separate School supporters on the new Counties Separate School board.

Ivan J. Gunn Died At Cornwall

Funeral services were held recently for Ivan J. Gunn, who passed away in the Cornwall General Hospital. Mr. Gunn was born at Bainsville, a son of the late Walter Gunn and May Somerville.

He was employed by the Royal Typewriter Co. at Hartford, Conn., and also at Montreal. He retired in 1967, and resided at Lansdowne, Ont.

Surviving are his wife, the former Irene Baker, one son William and two grandchildren of Montreal. Also surviving are a brother, Somerville of Niagara Falls and two sisters, Mrs. Stella McArthur, Cornwall and Mrs. Earl MacGregor (Jean) of Montreal.

Services were conducted at McArthur Bros. and McNeil Funeral Home by the Rev. Glen MacPherson.

Interment took place at St. Andrew's cemetery, 2nd Concession, Lancaster.

Many beautiful floral tributes and messages of sympathy were received by the family.

Pallbearers were John A. Mitchell, Leonard Raymond, Douglas McConnell, Ernest MacDonald, Bruce Cousins.

Christmas Lights Up

Corporation workmen put up the evergreen and colored lights on Main Street poles Tuesday, a reminder that Christmas is nigh. Many homes also have their outside lights up.

Magistrate's Court Is No More

Magistrate's courts were eliminated here as in the rest of Ontario this week and all courts will be presided over by judges.

Former Magistrate M. J. Fitzpatrick was one of those sworn in as a judge last week and at Monday's court G. G. Aubry, QC, marked its opening by congratulating the new judge on his appointment.

Rev. L.S. Woolfrey Going To Russell

Minister to the Glengarry East Pastoral Charge, here, Rev. Leonard S. Woolfrey has accepted a call to Russell and will leave Alexandria at year's end.

A native of Newfoundland, Mr. Woolfrey came here from Avonmore in 1963 and he has been serving the United Churches at Alexandria, Glen Sandfield and Dalhousie Mills.

Verdict Postponed

Verdict in the Meldrum case was to have been given at Monday's court but has been postponed for a period of two weeks, we understand.



SPEAKER AND ONTARIO SCHOLARS—Former Principal C. Campbell Fraser was speaker at Saturday's Commencement Exercises held in the auditorium of the new addition at GDHS. He is seen congratulating this year's three Ontario Scholars from the school, Bill Benn, Wendy Campbell and Paul Rochon. Mr. Rochon was class valedictorian.

—Photo by Robert

Touchette Is Mayor, Macdonell Reeve As Alexandria Votes In Almost New Slate

Alexandria will have a new mayor and reeve and five newcomers among the six councillors as a result of Monday's voting which sees only three holdovers from the nine-man board now serving.

Jean Paul Touchette took an overall majority over his three opponents in the mayoralty race and Duncan A. Macdonell had a much narrower victory for the office of reeve over another incumbent councillor, Paul E. Viau.

Sam Brunet is the only councillor returned to that post and two of the five newcomers headed the poll in that nine-man race for six seats. Claude Filion led with 758 votes and young Maurice Sauve at 734 was trailed by Brunet, Marcel Ranger, Raymond Ouellette and Ranald J. MacDonald. Paul Roy finished out of the money as did two present councillors, Bruno Pigeon and Adrien Charlebois.

Mayor-elect J. P. Touchette led in all three polls in garnering 673 votes, 43 more than the combined ballots going to his three opponents. Reeve Bruno Massie got 359 votes, Mayor Raymond Periard 232 and Arthur Laporte trailed with 36.

In the nip and tuck battle for the post of reeve incumbent Deputy-Reeve Viau had 529 votes, 58 less than the 587 going to his opponent Councillor Duncan A. Macdonell.

The deputy-reeve's post was won by acclamation by Councillor Jean Clement.

The nine-man race for six councillor seats gave Filion 758, Sauve 734, Brunet 603, Ranger 593, Ouellette 558 and MacDonald 485. Unsuccessful were Roy with 416, Pigeon at 396 and Charlebois 333.

Because of late 8 p.m. closing of the polls and the additional trustee ballots to be counted results were unusually late in being recorded at the town hall. It was well after 11 p.m. before Ward 1 results were received and several seats were in doubt until the large south poll had been heard from.

Both phones at the News office were kept ringing throughout the evening as people from town and over a wide area called in for results. Little definite could be given them until well along to midnight.

Three New Faces On Maxville Council

Three new councillors were elected in Maxville Village voting Monday, with Hubert Quart the only one re-elected. Another, William R. MacEwen, was given an acclamation as reeve.

John W. McEwen, one of the newcomers, led the poll with 250 votes, Quart had 241, Nick Haramis 219 and Ronald Clare 169.

Bill Coleman and Elmer McCaskill each had 144 votes and Ben F. Villeneuve finished with 129.

POLL BY POLL RESULTS IN LOCHIEL

	Gore	Gl. Robertson	Gl. Sandfld.	Dalkeith	Breadalbane	Lochinvar	Kirk Hill	Lochiel	Cameron's	MacPhee's	Total
FOR REEVE:											
MacDonald	14	68	44	66	26	66	82	66	45	30	507
Massie	39	159	71	72	39	21	7	34	142	122	706*
FOR COUNCILLOR:											
Fraser	7	76	58	91	48	85	81	53	64	39	602*
MacPherson	13	59	72	78	37	41	72	63	71	41	547*
McCormick	25	81	40	69	18	41	28	65	90	59	516
Trottier	45	144	36	56	21	13	7	32	116	122	592*
Twining	0	53	67	35	9	10	19	14	12	12	231

The vote by polls in Lancaster Township:

	S. Lanc.	Bainsville	Picnic Grove	North Lanc.	Bridge End	Green Valley	Glen Nevis	Dalh. Mills	Totals
FOR DEPUTY-REEVE:									
Giroux	27	44	30	78	70	133	33	42	457
McBain	187	151	51	28	54	53	28	10	562*
FOR COUNCILLOR:									
Brazeau	25	23	31	49	81	93	50	51	403*
Dubeau	72	43	52	26	8	87	13	5	306
Glaude	38	30	24	78	72	114	34	27	417*
Legros	101	127	27	63	85	44	19	7	473*
MacDonell	53	59	34	72	50	82	32	13	395
Roy	150	120	47	18	18	16	21	11	401

The Vote By Polls In Alexandria

	Advance	No. 1	No. 2	No. 3	Total
FOR MAYOR:					
Laporte	0	7	4	25	36
Massie	2	182	98	77	359
Periard	2	108	51	71	232
Touchette	14	237	178	244	673*
FOR REEVE:					
Macdonell	9	220	129	229	587*
Viau	6	253	160	110	529*
FOR COUNCILLOR:					
Brunet	8	230	155	210	603*
Charlebois	5	135	95	98	333
Filion	11	329	203	215	758*
MacDonald	9	128	136	212	485*
Ouellette	7	279	132	140	558*
Pigeon	9	144	130	113	396
Ranger	7	280	147	159	593*
Roy	7	167	103	139	416
Sauve	9	286	204	235	734*

EDITORIAL

IT'S OUR OPINION

Accidents Should Not Be Inevitable

The eve of Safe Driving Week brought another grim reminder of the need for extra care in driving under winter road and weather conditions. A widely known area drover, John M. McDonald, died when his truck left icy Highway 34, one mile north of town, during Thursday's freezing rain.

Adding poignancy to the fatality and pointing up the terrible toll in traffic is the fact that this is the second such blow to strike the McDonald family. In August, 1958, two of his sons were among three youths killed when their bicycles were struck by a car in the MacMillan's Corner area of Stormont.

Members of the family will have wide sympathy in their loss, but surely these successive tragedies in one family circle should serve to bring home to all of us the awesome waste of lives that we are taking so for granted as a cost of this automotive age. The toll of death and injury need not be so inevitable if society faced up to the problem of two much irresponsibility behind the wheel.

Accidents have been reduced where police spot checks are conducted, notes Transport Minister Irwin Haskett in a Safe-Driving Week message. "Just think how much more the accident totals might be reduced if every driver would police himself and obey the rules of the road all the time", suggests the Minister.

During this week Canadians are asked to take a serious look at the inherent hazards of traffic and to accept their personal responsibilities as motorists or pedestrians to do everything in their power to avoid causing or being involved in traffic accidents.

Borrowing Cut; Five Years Late

The announcement made recently by Prime Minister Trudeau that five years hence the federal government will cut loose from Medicare is said to have "stunned" the House of Commons. It will, at that time, be handed over to the provinces along with "wider fields of taxation" and left to them to carry on. It is not surprising that the Commons was "stunned" in view of the insistence of the federal government on the unwanted system being brought into existence.

Outside of political circles no one wanted it, suggests an editorial in the Ridgetown Dominion. The medical profession has been opposed to it from the start and the great majority of the people tended to resent it as another government interference with individual liberties. It has been stated that about 90 per cent of the people are already medically insured in private corporations such as the Blue Cross, and various others throughout the country.

It was neither needed nor wanted but Ottawa gave birth to it and now declares the intention to leave the infant on provincial doorsteps. If government ever gave birth to an unwanted child this it it.

And now Mr. Trudeau admits that fact in effect and intends to foist it on the provinces. True, he also says that with it the provinces will also receive "wider fields of taxation" . . . and we can all guess what that means.

Lawlessness On The Increase

Law and Order was one of the main platform pledges of the recent U.S. election as politicians sought support at the polls with the promise of a more stable society. That theme was glibly used on the hustings to hint at an end to crime in the streets, rioting, student sit-ins at the universities, assassination. There was even the suggestion of a smooth transition into a fully integrated society if the voter would but mark his X for the right party.

Many of our neighbors to the south are fearful of a future in which crime, racial violence and various other types of disorder threaten their security. The election promise of an end to crime in the streets probably was more effective than the pledge of a cease-fire in Viet Nam.

The U.S. is faced with serious internal unrest, on a scale Canadians have yet to know. Our problems of racial tension are free of the color bar and can be expected to dissolve with time and the new approach to bilingualism. Crime in our streets is blessedly non-existent, except possibly in some sections of our larger cities, but we do share with the U.S. a lowering of the standards of morality and an increasing disrespect for the law. The American crime syndicates have their tentacles in Canada and the undefended border is no guard against the permissive attitude which condones conduct an earlier generation might have seen as lawless.

Drunken driving and the motor manslaughter which so often results from the mixing of gasoline and alcohol is one of the notable examples of leniency shown by our courts in the face of a permissive public attitude.

Disrespect for the law is breeding more criminals and bringing lawlessness closer to our doors as witness the recent invasion of Lancaster and Alfred homes by armed robbers.

Law and Order go hand in hand because of the fact an orderly society is impossible of realization without due process of law and public respect for its enforcement agencies. The U.S. scene already knows disorder to the point its citizens feel insecure and fearful of a complete breakdown of their society.

We in Canada should be doing our utmost to halt the drift that must inevitably catapult us into the same state of lawlessness.

The Company Of Young Canadians

The trouble-plagued Company of Young Canadians is back in the news again, this time as the result of a House of Commons committee's examination of its financial report, particularly the fees paid consultants, states the Brockville Recorder and Times. The CYC, which has claimed to be hard-pressed for funds, nevertheless spent about 20 per cent of its budget last year on "consultants and professional services."

It is incredible but apparently true that there were 279, says the Recorder and Times, paid consultants compared to 225 CYC volunteers who were active in the field last year. From time to time, the consultants came from within the CYC's own ranks, members being well paid for giving advice to the organization for which they were already working.

The list of the "experts" consulted is far from reassuring. Among them were student militants from such groups as the Student Union for Peace Action, the Student Non-Violent Co-ordinating Committee and the Universities Campaign for Nuclear Disarmament. What could these people have to tell the CYC that would merit consultants' fees?

One of the chief beneficiaries of the CYC's mission was to have been the Canadian Indian and the testimony of Len Marchand, a freshman MP from British Columbia, is therefore of particular interest. Mr. Marchand, an Indian himself with ten reserves within his riding, said: "The Indians talk about the great bearded wonders who come and tell them how to live their lives. The Indians do not want these bearded ones with all the answers to all the problems of the world."

As federal spending goes, $1,900,000 is not an exorbitant sum but the question is: Are the CYC volunteers actually accomplishing anything? The organization was launched in a spirit of great optimism a few years ago but the results thus far have been extremely disappointing. One more boner of the proportions of the consultants' fees could sound the death knell for the Company of Young Canadians.

Beyond Comprehension

A letter to the editor of another Ontario weekly encloses the following "verse" which appeared on a grade 10 English exam recently in the writer's high school.

ENGLISH

Poetry (10 Marks)

Read the poem that follows and answer the question that follows:

THE OVEN BIRD

There is a singer everyone has heard,
Loud, a mid-summer and a mid-wood bird,
Who makes the solid tree trunks sound again.
He says that leaves are old and that for flowers
Mid-summer is to spring as one to ten.
He says the early petal fall is past
When pear and cherry bloom went down in showers
On sunny days a moment overcast;
And comes that other fall, we name the fall.
He says the highway dust is over all.
The bird would cease and be as other birds
But that he knows in singing not to sing.
The question that he frames in all but words
Is what to make of a diminished thing.

Write a paragraph to compare and contrast the reaction of the oven bird to "the fall, we name the fall," — to that of other birds.

Surely our literary world is not this close to starvation that our education need use such drivel, suggests the letter writer. To which we add our "Amen".

THE GLENGARRY NEWS

Canadian Weekly Newspapers' Association
Ontario Weekly Newspapers' Association
Eastern Ontario Newspapers' Association
Audit Bureau of Circulation

THE NEWS PRINTING COMPANY
PO Box 10 — Telephone 525-2020
EUGENE A. MACDONALD — EDITOR AND PUBLISHER

SUBSCRIPTION RATES: $4.00 per year, anywhere in Canada, payable in advance; United States and Foreign, $5.00 per year.
DISPLAY ADVERTISING RATES: Casual, 98 cents per column inch. Contract rates given on application. COPY MUST BE IN OUR OFFICE NOT LATER THAN 5 P.M., TUESDAY — Authorized as Second Class Matter by the Post Office Department, Ottawa, Canada.



"- - - and go easy on that Ho Ho Ho Chi Minh stuff"

ITEMS OF AULD LANG SYNE . . .



. . . GLEANED FROM OUR FILES

TEN YEARS AGO—
Thursday, Dec. 4, 1958

A Dalhousie area farmer, father of 11, was one of four killed in three area accidents on the eve of Safe Driving Week. Alfred Fournier of Ste Justine, was thrown from his wagon under the wheels of an approaching car, east of Glen Robertson. Two Buckingham men were killed and three seriously injured when their car struck a tree near McCrimmon. A Vankleek Hill resident, Rolland J. Lalonde was another fatality Sunday morning. — Dan Flaro of Greenfield, won the contest for deputy-reeve in Kenyon Township. — Curlers hope to have their new artificial ice ready for play by Monday.

TWENTY YEARS AGO—
Friday, December 3rd, 1948

Struck by a car in Montreal Saturday, Oscar Ouellette, 68, died Monday. The death of the former area resident followed by less than three weeks those of his wife and a sister. — Century-old Kirk Hill United Church narrowly escaped destruction by fire which broke out in the furnace room during the Sunday morning service. St. Columba Church congregation and Alexandria Fire Brigade helped confine flames to the cellar and floor. — Bertie Lawton of Bainsville, a student at Williamstown High School, has been awarded the first Carter scholarship for the United Counties, valued at $100. She had previously won the Grant scholarship for Queen's, at $600, and a provincial one valued at $400.

THIRTY YEARS AGO—
Friday, December 2nd, 1938

Kenyon and Charlottenburgh are to have elections next Monday. The contests in Kenyon are between Archie McKinnon and Fred MacLeod, for reeve; Malcolm N. Grant and A. A. Fraser, for deputy-reeve. In Charlottenburgh, Robert McNaught is opposed by Phillip H. Legroulx, for reeve. Howard Ross is returned as deputy-reeve, and four are seeking council seats, Cameron Kennedy, John A. Sova, W. J. Blanchard and Wilfred McDonald. — Dr. and Mrs. D. D. McIntosh, Miss Millie McKinnon, E. A. MacGillivray, Alex McMillan and Bruce Macdonald were among the Alexandrians in Ottawa, Saturday for the Argos-Roughrider rugby game. —Sandy Kennedy returned Thursday to Rouyn after visiting at his home. Angus Kennedy, 3rd Kenyon, accompanied him north.

FORTY YEARS AGO—
Friday, November 30th, 1928

There will be a contest for the mayoralty in Alexandria as result of nomination proceedings, Dr. D. J. Dolan and the present mayor, J. A. Laurin, having qualified. Fred McLeod and Hugh E. Raymond are seeking reeveship in Kenyon, while Charlottenburgh will have a contest for deputy-reeve in addition to a vote under the Liquor Control Act. — Miss Laurette Danis has opened a Hair Dressing Parlor at her residence, Main Street South. — Congratulations are extended to Horace Marjerrison of Apple Hill on winning a new Chrysler sedan car as a prize in the Farm and Dairy contest. — John D. McMillan has opened up a general store at Spring Creek and is already doing a good business.

FIFTY YEARS AGO—
Friday, December 6th, 1918

Since the completion of the new siding at the neighboring village of Glen Robertson by GTR employees, the same has met all requirements for increased traffic. The new station at that point is fast nearing completion. — Mrs. Jos. Laferriere has leased from O. Ranger of Ottawa, the Union Hotel, recently vacated by Jules Delage. — Geo. Sabourin, foreman and A. Martineau, monoline operator of the News staff, were joined Saturday by their respective wives from Montreal and purpose residing here. Mr. Sabourin, has purchased from Finlay D. McRae, the house on Kenyon Street West, which the latter recently bought. — A welcome home was extended to Pte. Norman D. McLeod, son of D. K. McLeod of Laggan, on his return from active service in France last Wednesday.

SIXTY YEARS AGO—
Friday, December 4th, 1908

An Alexandria team was admitted to the Ottawa Valley Hockey League, at a meeting last Friday in Ottawa, which was attended by Mr. McDonald, of Angus McDonald & Son. Four clubs, Lachute, Hawkesbury, Vankleek Hill and Alexandria, will form the league. — Town Council, at its meeting Tuesday, confirmed the appointment of Donald J. McDonell as Chief of Police and general superintendent of works. — Rev. Donald Stewart, BA, formerly of Morewood, Ont., was on Wednesday inducted into the pastorate of the Alexandria Presbyterian Church. — Dr. A. Duncan Falkner, who has recently taken a post graduate

(Continued on Page 3)

Students Speak Out

(by Sue LeClair, Grade XII)

I am not by any means going to tell you that students are being discriminated against and that today's youth are down-trodden and degraded. I do believe, however, that the student has too many limitations on his individual talents and ideas.

A quick trip around the world today would enable us to see that a wide variety of students are dissatisfied with the educational system. They have a right to be. It is the students who must learn. The students base their future life on the education they receive today. The awareness of the need for change has been felt across Canada from Simon Fraser University to a high school in New Brunswick. In my opinion, if so many believe a change is necessary then someone with the appropriate authority should act immediately.

Through sit-in demonstrations, marches and striking teachers, the country by now should have had its eyes opened. This is not the case. Canada plods along with its archaic educational system of feeding information into human computers that spew out answers to questions that are on the program. The result is a conglomeration of facts with little meaning and less understanding. (Even animals can be trained to mimic actions.) It takes more effort to comprehend those facts and put them to practical use.

One student speaking out will not even create a ripple. If we want our courses changed to more suitable areas of study that will prove more beneficial in future years we're going to have to do it "en masse." Students will have to combine their thoughts and elect a speaker in a position to propose those ideas to the people involved.

The best way to convince educators that we are capable of accepting alterations, is to have a strong Students' Council that is supported and run totally by the students. Our independence, pride and future careers are at stake. No longer can we throw the decision at Mom and Dad. Now it is our responsibility.

The program "Where It's At" with host, Max Keeping, dealt with this topic in a discussion with an education consultant. He proposed that exams be abolished and grade systems be discarded to enable students to proceed at their own rate. How then, would the student know if he was qualified for a certain position? A career cannot be dealt with in a slap-happy manner—it means money, security, happiness and survival.

Instead of quietly grumbling, why doesn't the student speak out for himself? To gain an interest in education is the first step. The procedure starts in the classroom during discussions and evolves to the stage of maturity when we are supposedly on our own. Now is the time—here is the place, and we the students are deeply involved. We, the students, must speak out.



The Weeklies Say

COSTS MONEY

The government's arbitrarily conceived medical health scheme is already having its effect. While the government adds to the cost of health insurance, we'll have to do without schools and roads and put up with unemployment and other welfare-oriented problems.

—Rimbey (Alta.) Record

ASSUME OBLIGATION

In its efforts to reduce the number of highway injuries and deaths, the provincial government is trying a new approach towards its treatment of driving violations . . . Those who insist that safety checks and the like are incursions on human liberty should remember that the highways do not belong to the individual but to society at large. When we elect to use them, we automatically assume an obligation to safeguard other people.

—Chilliwack (BC) Progress

WIFE HELPS

Undoubtedly it will surprise no one to have this confirmed: That wives can play a big role in their husbands' business careers. And particularly in that vital question as to whether the man of the house gets hired or promoted.

—West Vancouver (BC) Lions Gate Times.

MERCHANTS TO BLAME

Aug. 18, two boys were caught by the Noranda Police as they were building a fire near gasoline pumps behind Pamo Construction, on Ninth Street. It is well-known that children are facinated by fire and often tempted to play with matches. The sad fact is that the young fire bugs bought their matches at a small store with money they obtained by selling empty pop bottles.

We understand hotelman make money with youngsters by selling them alcoholic beverages but how cheap can a man be to sell one-cent's worth of matches? The children would have been blamed (if they had succeeded in their attempt to set the world on fire) but it is the nitwit who sold the matches who would have been the real culprit.

—Rouyn-Noranda (Que.) Press



WITH OUR

RAMBLING REPORTER

by Ed.

A ROUGH RIDE TO VICTORY

Saturday's Grey Cup game was excitingly close and perhaps Ottawa's Rough Riders were a little lucky to pull out a win. Peter Liske's passing was a lot sharper than was Jackson's and the Stampeders gave it a real fighting effort on the muddy footing of CNE stadium.

That was a fine touchdown run by Vic Washington which probably was the turning point of the game. But it had elements of luck as it resulted from a recovered fumble.

We're not kicking, though; our team won and your Rambling Reporter picked up a five-spot on the deal. Rough Riders may not have been in top form but they came up with the victory and that's what counts.

Both teams combined for an entertaining spectacle and that was a fitting way to close a CFL season that presented more competition than usual. The Montreal and Toronto entries were improved over last year and that made for more exciting play in the Eastern division. Argos may be the team to beat next year if Ottawa loses Jackson and a few others through retirement.

And so we turn to the U.S. game for some six weeks more of pigskin spectaculars.

So slow are election returns in reaching town hall from our south poll it might be located at the South Pole.

IT'S THE PRINCIPAL OF THE THING

They won't be here to enjoy it but a trio of Danish artists has come up with a long-term idea for investment that points up one of the weaknesses of our capitalist system — compound interest.

These guys with a Great Danish idea plan to deposit the equivalent of $12 in a savings bank and put the bank book in the vaults of Copenhagen's Royal Library for the next 284 years and 201 days.

Compound interest over that stretch of almost three centuries, they figure, will provide 800 million dollars by the year 2253, to be used for a grand building project. They're thinking of public "love centres" all over Copenhagen, with all imaginable comforts.

Sounds great for Danes of the future if love is still in fashion and nobody digs into that $12 layaway over the next two and a half centuries. If Denmark is threatened with runaway inflation, as we are, that $12 could grow into millions in a lot less years.

When we say interest on invested capital is a weakness of our system we're liable to be thinking in terms of the millions of dollars the Canadian taxpayer pays in interest to CNR bondholders every year. Three or four generations of Canadian families have lived it up on the interest of their debts, actually. All those bonds the federal government so generously bought up to form what is now the CNR would have been worthless pieces of paper if all those railroads had been permitted to go bankrupt.

A lot of those little lines no longer provide service but the CNR continues to carry the load of interest which annually puts it in the red.

It doesn't seem right that public money should still be paying interest on bad investments made so many years ago. Neither does it seem decent to let 12 measly dollars grow into eight hundred millions merely by depositing it in a vault. Put your Rambling Reporter in a vault for 284 years and nobody'll have any interest in his dust.

Why should 12 pieces of paper so appreciate in value long after man has lost his lust for dollars?

Slips that pass in the type shouldn't be spotted any oftener than milady's slip that's passing.

SLIPS THAT PASSED

Our newspaper, we like to think, is relatively free of typographical errors. They do happen, though, and sometimes the slips that are let pass by the proofreaders provide a good laugh.

Jim O'Neill of the Smiths Falls Record-News has been collecting some of these that find their way into newspapers and magazines. Here are some of his choice ones:

Lady desires position in small home, fully experienced. Fond of cooking children. (Bloomingham Post).

The plumbers have finished their part of the contract at the township hall and there now remains only the plumbing to be done. (Sydney Express).

Serious injury, even death, can result from tampering with a live wife in a damp basement. (Bloomington Herald).

Miss Rogers was winking for the third time when the lifeguard seized her and dragged her ashore.

(Continued on Page 3)

NEWS OF INTEREST FROM MAXVILLE AND SURROUNDING DISTRICT

See all your friends at St. Andrew's Ladies Aid Bazaar, Bake Sale and Tea in the Church School Room at 2.30 o'clock, Saturday, December 7th.

Rev. Sister Donalda Moore of Ottawa, was a weekend guest with her aunts, Miss Jennie MacDonald and Mrs. Rod MacDonald and while here visited with relatives in Greenfield.

Miss Lorna MacEwen of the Hawkesbury Public School teaching staff has returned home from Smith's Hospital and is recuperating at her home here.

John Stewart of Cornwall, called on Mrs. A. D. Stewart and on Donald J. Stewart on Sunday.

Mrs. Brown of Montreal, spent the weekend with her sister, Mrs. Ovila Doth and Mr. Doth.

Sunday visitors with Mr. and Mrs. N. A. MacRae and family included Mr. John MacRae, Malcolm MacRae of Vankleek Hill and Mr. and Mrs. Duart McLean and family of Goldfield.

Mrs. L. J. MacNaughton is spending some time with her daughter Mrs. John Harrison, Mr. Harrison and family in Whitby.

Mr. and Mrs. Herbert Ferguson, Peterborough, who are en route home from a honeymoon trip in Bermuda, spent the early part of the week with his mother, Mrs. D. S. Ferguson, Mr. and Mrs. J. Rae Ferguson and Mary and Mr. and Mrs. N. Donald Ferguson, Donna and Norman.

Mrs. Arnold Munro is a patient in Cornwall General Hospital having suffered a broken ankle in a fall on the steps.

WI HAD MEETING

The November meeting of the Maxville WI was held in the Community Hall on Friday, Nov. 29th, at 2 p.m. The president, Mrs. John Sinclair, presided. The secretary, Mrs. Gretta Kennedy read the minutes of the October meeting. The roll call was an exchange of a favorite recipe.

Mrs. Sinclair spoke on the leadership training school on baking with yeast. Sixteen members attended.

A donation will be sent to the Northern Women's Institute. A Christmas meeting was discussed. Mrs. Florence McNaughton gave a report on the Area Convention held in Ottawa. The 1969 convention will be held in Cornwall. Lunch was served and a social hour enjoyed.

DUNVEGAN

Mr. and Mrs. Cecil MacRae, spent the weekend in Ottawa visiting Mr. and Mrs. Art Radbourne, Misses Nancy Radbourne and Jean MacLean. While there they attended the 122nd annual banquet and dance of St. Andrew's Society of Ottawa at the new Assembly Hall, Lansdowne Park.

The Dunvegan WI and LOL sponsored a euchre party in the Dunvegan hall on Wednesday, Nov. 27. Winners were as followed:

Ladies—Mrs. Cecil MacRae, Dunvegan; Mrs. Florence Phillips, Greenfield; Low—Annie H. MacDonald, Greenfield.

Men's—Donald I. MacLeod, Dunvegan; Murdie Stewart, Dunvegan; Low—Keith MacDonald, McCrimmon.

Door prize—Dan MacRae, Dunvegan.

The next euchre party is to be held on Wednesday, Dec. 11th in the Dunvegan Hall at 8.30 p.m. This will be the last euchre until after the holidays.

MOOSE CREEK

Miss Tena McLennan is spending a few weeks visiting with relatives in Montreal.

The many friends of Mrs. J. Cecil Robertson will be pleased to learn that she returned to her home after spending sometime in the Cornwall General Hospital.

Miss Lily McKillican spent last week visiting with relatives in Cornwall.

Weekend visitors with Mrs. George Robertson were Mr. and Mrs. Stewart Blair and family of Chesterville; Mr. and Mrs. Keith Ryan and son, Colin of Ottawa; Sheldon Robertson of Algonquin College, Ottawa.

Mr. and Mrs. Fernand St. Louis of Ottawa, spent the weekend with Mr. and Mrs. John Copeland and Brent Copeland.

Stuart McKay and Gordon McKercher of Ottawa, spent the weekend with their parents. Mr. and Mrs. Stanley McKay and Mr. and Mrs. Gordon McKercher and families.

MRS. WILLIAM BOISVENUE

The funeral of the late Mrs. William Boisvenue was held from her late residence, Moose Creek, on Monday morning, November 18th, 1968, to Our Lady of Angels Church for Requiem Mass with Rev. Bruno Pilon, Parish Priest officiating and who was assisted by Rev. Sylvio Gibeault, CSV, of Rigaud, Que., brother of the deceased.

Mrs. Boisvenue had been in failing health for some time and was a patient in the St. Louis de Montfort Hospital, Eastview for several months where her death occurred on Friday, November 15th, 1968 at the age of 68.

She was the former Miss Yvonne Gibeault, and was born at Moose Creek, on August 16, 1900, a daughter of the late Mederic Gibeault and his wife the former Miss Laura Beauchamp. She received her education in this area.

She was married at Alymer, Quebec, on February 3rd, 1919 to Mr. William Boisvenue of Moose Creek, who predeceased her in the year 1965.

Mrs. Boisvenue is survived by one son, Lucien Boisvenue of Piedmont, Quebec; four daughters, Mrs. Lionel Tasse (Alice) of Cornwall; Mrs. Randy McLean (Fernande) and Mrs. Maurice Landreville (Lucille) both of Ottawa and Mrs. Marc Provost (Rita) of Piedmont, Quebec; one sister, Mrs. Albert Villeneuve (Sidonia) of Moose Creek and two brothers, Bruno Gibeault of Moose Creek and Rev. Sylvio Gibeault, CSV of Rigaud, Que. She was predeceased by a son, Lionel Boisvenue in year 1966 and a brother, Ernest, several years ago.

The funeral was largely attended by relatives and friends from Montreal, Ottawa, Massena, NY; Embrun, Crysler, St. Jerome, Maxville and the surrounding district.

Many floral tributes, mass cards and letters and cards of sympathy were received by the family.

Interment took place in the family plot in Moose Creek parish cemetery.

Rambling . . .

(Continued from Page 2)

(Payson Star).

The ladies of Cherry Street Church had discarded clothing of all kinds. (Louisville Courier-Journal).

Two of the Big Three car manufacturers say that public deception has been all they expected. (Portside Sunday Star).

The annual Christmas party at the office will be hell next Thursday. (Stereo Bulletin).

Sheep from Mrs. Madison Sayle's farm will be part of the scent at Wilton's Christmas Carol Sing. (Wilton Bulletin).

A small truck with a wench installed in the back will increase any garage owner's profits immensely. (Wellington Journal).

Quiet, clean gentleman seeks comfortable room where he can cook himself on the electric range. (Munchner Neueste).

Referring to Mrs. C. T. Williams, the magistrate said: "It's not everyone who has the courage to tickle an armed intruder." (English Digest).

For Sale: I have to offer three milking shorthorn bulls of good blood lines and milk record. Will improve almost anyone's herd. (Lynchburg News).

As soon as Mrs. Winstone knew she was going to sin, she telephoned her husband in Kansas. (New York Times).

Miss Sybil Barkaway, who was injured in a fall from her horse last Sunday, is in St. Joseph's Hospital but is not covered sufficiently to have visitors. (Pontiac Star).

Lynne Bretonn, British comedienne, who has a breathtaking 40-inch bust, stated that in London she never thought much about it, but the way Americans react has made her very shelf-conscious. (Bakersfield Californian).

Mrs. Thomas Dewer left Sunday to join her husband in Erie, Pa. Her mother-in-law drove her there. (Alleghany Herald).

Auld Lang Syne . . .

(Continued from Page 2)

course in Edinburgh, has opened an office for the practice of his profession at the residence of D. F. McPherson, Lancaster. — A stretch of roadwork that should be photographed was recently completed on the Military road, this side of Green Valley. Same old method, mud and dirt removed from the side ditches and heaped on the roadbed.

SEVENTY YEARS AGO—

Friday, Dec. 2nd, 1898

On Wednesday, St. Andrew's Day, the St. Andrew's Society of Glengarry, through its president, A. G. F. Macdonald, sent greetings to and received greetings from the presidents of the societies at Toronto,, Montreal, Ottawa, Hamilton and Cornwall. The local society held an official celebration last Friday evening in McKay's Hall. — D. J. McCormick and P. D. McCuaig of Laggan; Ranald McCormick and A. B. McDonald, 27-2nd Lochiel, left on Monday to attend the assizes as jurors this week. — Mado McQueen of Dunvegan, left Monday morning for southern Michigan, where he has secured a lucrative position. — D. J. McCrimmon of Laggan, recently purchased the farm of D. A. McLennan, also of Laggan.

PUBLIC SCHOOL RATEPAYERS in MAXVILLE and ROXBOROUGH LOCHIEL, ALEXANDRIA, KENYON,

I wish to thank you for the fine support which I received at the polls on Monday last. Special thanks to those who helped me.

I will try to be your worthy representative on the Regional School Board.

Sincerely,
FRASER CAMPBELL,
RR1 Maxville.

BA OIL
TOPS IN SERVICE
EFFICIENT DELIVERY OF TOP-QUALITY HEATING OIL, GAS AND DIESEL
TELEPHONE
525-2848 or 347-3137
BRUNO LEMIEUX
BRITISH-AMERICAN DISTRIBUTOR
38-tf

FOR GOOD QUALITY
Clothing, Footwear
AND
Shoe Repairs
VISIT
D. DANSKIN
MAIN ST., MAXVILLE
HOURS: 8-6 DAILY — WED. 8-1 P.M.
FRIDAY NIGHT TILL 9 P.M.
FORMERLY D. P. DUPUIS
47-3c

NOTICE
Pursuant to The Secondary Schools and Boards of Education Amendment Act 1968, the first meeting of the Stormont, Dundas and Glengarry County Board of Education will be held at the hour of two o'clock p.m. Monday, December 9th, 1968, at the County Court House, 20 Pitt Street, Cornwall, Ontario.
L. C. KENNEDY, County Clerk
48-2c

When you think of SKI-DOO BOOTS and SUITS
THINK!
LEVAC'S SHOE STORE
CHAUSSURES POUR TOUS • FOOTWEAR FOR ALL
ALEXANDRIA TEL. 525-1670

HEATING OIL
For That Extra Comfort
ALSO COMPLETE LINE OF
BUILDING SUPPLIES
FOR ALL YOUR BUILDING NEEDS
Lancaster Lumber and Fuel
FUEL OIL
TEL. 347-3486 LANCASTER

J. J. DUBUC
BA, OD
Doctor of Optometry
EYE EXAMINATIONS
Wednesdays 9 a.m. to 6 p.m.
21 Main St. Alexandria
(Above McLeister's Book Store)
For appointment phone any day except Saturday and Sunday between 9 and 5
Alexandria 525-2753
Cornwall WE 2-6634
4-tf

STEOMANS
Christmas Store Hours
Will remain open every Wednesday till 6 p.m.
Every Thursday and Friday till 10 p.m.
Beginning MONDAY, DECEMBER 16th opened every day till 10 p.m. including Saturday, December 21st
WILL CLOSE at 6 p.m. on TUESDAY, DECEMBER 24th

Now Open
GERRY'S
Confectionery
111 BISHOP ST., NORTH
OPEN FROM
7 A.M. TO 11 P.M.
FREE CHIPS FOR KIDDIES
ON DECEMBER 4th
DRAWING OF A FRUIT CAKE
ON DECEMBER 21st
MERRY CHRISTMAS and HAPPY NEW YEAR
Gerry and Madeleine Paradis

bundling
moves your Christmas mail faster

Use the green and white speed labels to bundle your Christmas cards. They will be delivered by your Letter Carrier or you may pick them up at the post office.
5¢ OUT OF TOWN CHRISTMAS CARDS
5¢ LOCAL CHRISTMAS CARDS
LOCAL MEANS THOSE CARDS ADDRESSED TO BE DELIVERED FROM THE POST OFFICE AT WHICH THEY ARE MAILED
MAIL BEFORE DEC 17
CHRISTMAS MAIL MAILING DATES:
DEC. 13 For out of town delivery | DEC. 17 For local delivery
For postal information, see the yellow pages of your telephone book.
POSTES CANADA POST

HANDY ANDY
SPECIALISTES POUR L'AUTO
LAY-AWAY SPECIALS
HOT SEAT for your car, it heats in 10 seconds without electricity ..... 2.99 up
Toboggan, Sleighs and Snow Surfers with brakes.
EXTRA SPECIAL on good hockey sticks, black fibreglass wrap Listed at 2.98, for only 1.69
Pick up your toys while stock is still good
Polyester Tires lifetime guarantee, compare quality and prices.
Complete line of household appliances
BUY NOW PAY LATER
USE YOUR CREDIT CARD
LAY-AWAY OR
5% BONUS COUPON ON CASH SALES
Handy Andy
ALEXANDRIA, ONTARIO TEL.525-1597

WEEKEND SPECIALS
— AT —
Alexandria IGA
OPEN FRIDAY NIGHTS TILL 10 P.M.
FREE PARKING SPACE

MEAT and PRODUCE

Boneless Full Cut ROUND STEAK	lb. 88c	Burn's BOLOGNA by the piece	lb. 35c
Top ROUND STEAK	lb. 98c	Florida TANGERINES, size 210	4 doz. 1.00
Economy BLADE STEAK	lb. 68c	Florida White GRAPEFRUIT, size 48	8 for 79c
Economy Pack BEEF STEAKETTES	lb. 49c	Fancy McINTOSH APPLES	5 lbs. 69c
Lean MINCED PORK	lb. 68c	Iceberg LETTUCE	ea. 25c
Economy Pack PORK SAUSAGES	lb. 49c	Pascal CELERY, size 36	2 for 39c
Top Valu Sliced SIDE BACON	lb. 73c	P.E.I. POTATOES	10 lbs. for 49c
Burn's or Swift's WIENERS	lb. 55c	Cello CARROTS	5 lbs. for 39c

SAME BARGAIN BUYS AVAILABLE AT
Lancaster IGA

Minor Hockey Notes

(by Mrs. Duncan Morris)

Last Saturday, Alex MacCulloch brought his all star Sprites to Maxville for a friendly game. Our goalies, Jamie MacCullough and Daniel Lalonde were really on their toes and didn't let one goal in. Michel Beauclair scored twice, Gilles Decoeur, Guy Lefebvre, Gordon McKay, Claude St. Denis and Claude Bourck each added one goal to bring the total to 7-0 for Alexandria. Alex reports that Greg McDonald, Robert Menard and Claude St. Denis played exceptionally well on defence.

On Sunday Carman MacMillan coached the Midgets to a score of 3-1 over Hawkesbury in Hawkesbury. David Roy, Donnie MacRae and Lee Taillefer scored one each for Alexandria.

Maxville's all-star Peewees played our boys here on Tuesday to a score of 4-3 for the home team.

A meeting was held on Monday night at the Community Centre to organize a Junior "C" league. Cameron McDonald agreed to be director-in-charge. Boys 20 and under will be eligible to play after paying $1 registration and $1.50 for insurance coverage.

The district was broken down into four divisions: Lancaster—including the south half of Lancaster and Charlottenburgh Townships.

Green Valley—The north half of the above township.

The Town of Alexandria.

Lochiel Township.

Kenyon will be left open for any of the teams to draw players from. Games will be played every Saturday night at the Centre, beginning Dec. 14th.

The fairyland candy house on display in Lalonde's furniture store was made by Mrs. Doug. Westley and donated to Minor Hockey.

Tickets are on sale at the store and from any of the Minor Hockey executive.

Plans are underway for a dance on Dec. 27 at the Bonnie Glen, proceeds to assist minor hockey.

No minor hockey Saturday, Dec. 7th, due to the Golden Puck Tournament.

Won Opening Spiel At Lancaster Club

Leonard MacLachlan's rink captured the Lancaster District Curling Club's opening Mixed Bonspiel on the weekend.

MacLachlan's rink had Topsy Hill as lead, Charles Osborne second and Isabel McGillis third.

They defeated Pete Bonneville's rink in the final. Members of the Bonneville team included Al Terrance lead, Jim Hill second and Barbara Grant third.

Standings In Girls' Basketball

	W	L	T	Pts.
Snow Prince	8	2	2	18
Western Tire	6	4	2	14
Lyonettes	3	6	3	9
White Rock	2	8	2	6

Maxville Entry Still Undefeated

Maxville Highlanders remain undefeated in nine league games following a 4-3 triumph over the Morrisburg Mets in St. Lawrence Junior B Hockey League play Sunday night.

Regent Adams netted two goals for Maxville, while Don Blaney and Mike Haramis added singles.

B. Morrow countered for Morrisburg with two markers, with F. Droppo rounding off their scoring.

In an exhibition game at Maxville last week, the home team scored a 14-1 victory over Alexandria's Junior B hockey team.

Arch. MacLean Died In BC

The death occurred in Burnaby, BC, on October 26th, of Archibald MacLean, a former minister of Kenyon Presbyterian Church.

Born on the Island of Easdale, District of Lorn, Argyllshire, Scotland, on February 22nd, 1880, he came to Canada in September, 1907, and was appointed by the Presbyterian Church to the Mission Field in Kneehill Valley, East of Innisfail, Alberta.

In 1908 he went to Vancouver and registered in Westminster Hall and graduated in October, 1914. He was licensed by Westminster Presbytery and ordained in the Murrayville Church, and then called to the charge of Port Langley and Murrayville.

After leaving Port Langley and Murrayville, he went to Glen Ewen, Sask., and later on to Ontario, where he served at Hawesville and Linwood in the Guelph Presbytery, and Dunvegan in the Glengarry Presbytery. He went back to BC in 1925, and served in Alberni and Port Alberni for 15 years, in Westview for two years and to Port Moody in 1943, retiring in 1952.

The Rev. Archibald MacLean was a member of South Burnaby United Church for 16 years, during which time he served the congregation generously and faithfully. Never when his services were needed was he unable to find time to work cheerfully and to lead and to preach.

He served the congregation of Kenyon Presbyterian Church from 1921 to 1925, during which time he was a faithful preacher both in Gaelic and in English. Gifted with a fine musical voice, his singing, especially in the Gaelic, touched many hearts. In his work he was ably assisted by Mrs. MacLean, the former Miss Ethel Christie.

Basketball Opener

Maxville High School's basketball team comes to GDHS this afternoon to open the interscholastic schedule.

NOTICE TO CREDITORS

In the matter of the estate of Peter Boisvenue, lat eof the Village of Maxville, County of Glengarry, retired laborer, deceased.

TAKE NOTICE that all persons having claims against the estate of Peter Boisvenue, who died on or about September 5th, 1968, are hereby required to send full particulars of their claims to the undersigned solicitors, on or before the 29th day of December 1968, after which date the Estate will be distributed having regard only to the claims of which notice shall then have been received.

DATED at Alexandria, Ontario, the 29th day of November 1968.

MACDONALD & AUBRY,
P.O. Box 430,
Alexandria, Ontario.
Solicitors for the Estate.
49-3

PARENTS NIGHT
AT CHAR-LAN

WEDNESDAY, DECEMBER 11th

7 to 9.30 p.m.

Appointments with teachers may be arranged by
Phoning 347-2008 or
for Cornwall and Martintown 528-4225

Alexandria Community Centre
PROGRAM

DEC. 5th TO DEC. 11th

Thurs., Dec. 5—4.00-6.00—Minor hockey
7.00-10.00—Sr. Broomball (3 games)

Friday, Dec. 6—2.30-3.30—Public School skating
4.00-6.00—Girls' Broomball (2 games)
8.30—Junior "B" hockey, Hull vs. Alexandria

Sat., Dec. 7—9.00—Golden Puck Peewee hockey tournament.

Sun., Dec. 8—11.00-12.00—G.T.L. hockey
2.00—Golden Puck Peewee hockey finals

Mon., Dec. 9—4.00-5.00—Preschool skating
5.00-6.00—High School teachers

Tues., Dec. 10—4.00-600—Minor hockey
8.30—Alexandria vs. Maxville, Jr. B hockey

Wed., Dec. 11—4.00-6.00—Girls' Broomball (2 games)
7.30-9.30—Public skating

FOR SALE
Christmas Trees
SCOTCH PINE
and
BALSAM
on sale from Dec. 9th on
LEGAULT'S
BP Service Station
Lancaster
Tel. 347-2000
49-2c

HAPPY CHRISTMAS
and best wishes in the New Year to all our friends and neighbors.
We are making a donation to Maxville Manor in place of sending greeting cards.
Alexandria
Clifford and Audrey Austin
49-1p

BINGO
Every Week
in
LEGION CLUBROOMS
TUESDAY, DEC. 10
at 8 p.m.
Sponsored by Ladies Auxiliary of Canadian Legion
JACKPOT $45
Regular Games $5.00
Specials 50-50
Door Prize
Admission 25c

GLENGARRY FRUIT & VEGETABLES
We give no coupons, but we sell cheaper
TEL. 525-2685

Thursday, Friday and Saturday
WEEKEND SPECIALS, DEC. 5, 6, 7

SPECIAL LINE OF BISCUITS	5 lbs. 1.00
GRAPEFRUIT	10 for 89c
POTATOES	25 lbs. 49c
FRESH TANGERINES	3 doz. 1.00
BANANAS	lb. 9c
CARROTS	25 lbs. 89c
TOP GRADE HAMBURG STEAK	lb. 69c
CRACKED EGGS	doz. 41c
ALL KING SIZE BOXES OF SOAP	1.89
KAM LUNCHEON MEAT, 12 oz.	2 for 89c

Keep buying here, you are always a winner as we sell cheaper. We have everything for Christmas Cakes.

OPEN WEDNESDAY ALL DAY
DELIVER IN TOWN ON ORDERS OF $3.00 OR OVER

FOR BETTER BUYS IN
QUALITY FOOD
SHOP AT
LAUZON'S GROCETERIA
STATION ALEXA NDRIA TEL. 525-2987

WEEKEND SPECIALS, DEC. 5, 6, 7

Bright's TOMATO JUICE, 48 oz.	3 for 99c	Sunkist ORANGES, size 180	2 doz. 79c
Ideal Choice CREAM CORN, 19 oz.	3 for 59c	McIntosh APPLES	3 lbs. for 29c
Zip DOG FOOD, 15 oz.	10 for 99c	Meaty SPARERIBS	lb. 69c
Fortune FRUIT COCKTAIL, 28 oz.	2 for 89c	Fresh HAMBURG	3 lbs. 1.00
Cascade ORANGE DRINK	64 oz. 59c	Sirloin STEAK	lb. 1.09
Monarch, Chocolate and White CAKE MIX, pouch 9 oz.	2 for 39c	Tender RIB STEAK	lb. 99c
Charbonneau ASSORTED BISCUITS	36 oz. box 99c	We specialize in cutting and wrapping of beef and pork.	
Large Heads LETTUCE	2 for 49c	Fiesta Stamps given with each order. Deliveries on order of $3.00 or over	

WE DELIVER ON ORDERS OF $3.00 AND OVER!

LATE MODEL CARS — BARGAIN PRICED
ROY'S GARAGE
HAS ON HAND MORE THAN 50 NEW
Pontiacs -- Buicks
BEAUMONTS — ACADIANS — GMC TRUCKS
READY FOR DELIVERY

See these special buys on clean used cars in top condition

1967 FIREBIRD MODEL 325, auto. trans., V-8 motor, radio, very low mileage, one owner, licence 29741A.

1966 PONTIAC GRAND PARISIENNE, power steering, power brakes, V-8, auto. trans., very low mileage, one owner, licence 25869A.

1966 PONTIAC GRAND PARISIENNE two-door, h.t., auto. trans., V-8 motor, bucket seat, console, no power equipment, licence 26851A.

1965 PONTIAC STRATO-CHIEF four-door sedan, V-8 motor, auto. trans., licence 25824A.

1965 PONTIAC LAURENTIAN four-door sedan, V-8 motor, auto. trans., radio, Quebec plates.

1964 PONTIAC LAURENTIAN four-door sedan, 6 cyl. motor, auto. trans., radio, Que. licence.

1964 VIVA VAUXHALL, 4 speeds on the floor. Radio. Licence 26151A.

1967 OLDSMOBILE DELTA 88 two-door, h.t., V-8 motor, power steering, power brakes, wheel discs, W.W. tires, very low mileage, extra clean, one owner, licence 25839A.

1965 OLDSMOBILE STARFIRE, V-8 motor, power steering, power brakes, power windows, power seat, radio, licence 26106A.

1967 GMC ½ ton C9510934, licence 60546B.

1967 FORD XL 500, V-8 motor 390 h.p., power steering, power brakes, radio, bucket seat, console, auto. trans., licence 19767A.

1964 VOLKSWAGEN, licence 23036A.

1964 VOLKSWAGEN 1200, radio, licence 25441A.

1963 FORD GALAXIE, four-door sedan, V-8 motor, radio, licence 23723A.

1965 CHRYSLER two-door h.t., V-8 motor, auto. trans., power steering, power brakes, radio, licence 23251A.

1966 PONTIAC STRATO-CHIEF four-door sedan, standard trans., 6 cyl. motor, licence 25882A.

1966 PONTIAC LAURENTIAN two-door sedan, auto. trans., 6-cyl. motor, only 19,201 miles, one owner, licence 94488L.

1965 PONTIAC STRATO-CHIEF, four-door sedan, 6 cyl. motor, auto. trans., licence 24030A.

1965 PONTIAC PARISIENNE two-door, h.t., V-8 motor, auto. trans., radio, one owner, licence 24395A.

1964 PONTIAC SUPER SPORT V-8 motor, auto. trans., bucket seat, console, power steering, power brakes, radio, licence 55190A.

1965 CHEV. BISCAYNE four door sedan, 6 cyl. motor, auto. trans., licence 8163A.

1966 OLDSMOBILE DELTA 88 four-door, h.t., V-8 motor, power steering, power brakes, power windows, radio, rear fender antenna, tinted windshield, licence 28867A.

1963 FORD GALAXIE, four-door sedan, 6 cyl. motor, standard trans., licence 13402A.

1966 MUSTANG, V-8 motor, radio, 4-speed floor shift trans. front disc brake licence 25798A.

We have a few 1968 PONTIAC DEMONSTRATORS in stock, very low mileage and with 100% General Motors' warranty.

ROY'S GARAGE (GREEN VALLEY) LIMITED
TEL. 525-2300 ALEXANDRIA

PLUMBING SERVICE!
We have caught up with our own plumbing, so our plumber is now available for custom work over the next few weeks.
Contact us if you contemplate any plumbing repairs.
REMI J. POIRIER CONST. CO. LTD.
4 Main St. Tel. 525-3446
49-1c

WHEN YOU THINK OF SKATES
THINK!
LEVAC'S SHOE STORE
CHAUSSURES POUR TOUS * FOOTWEAR FOR ALL
ALEXANDRIA TEL. 525-1670

ENTERTAINMENT AT THE
Atlantic Hotel
STATION — ALEXANDRIA
THURSDAY and FRIDAY, DEC. 5 and 6
Jimmy Nixon on his Honky Tonk Piano
SATURDAY, DECEMBER 7
Clif Britton and Hugh Allan MacMillan

HARD OF HEARING
Then Call
MR. WHYTE
Certified by the Society of Hearing Aid Audiologists
Charter Member of the Ontario Hearing Aid Association
TERMS
SERVICE CENTRE
LEMAY TV SERVICE
WEDNESDAY, DEC. 11th
HOURS: 10 A.M. TO 12 NOON
ALEXANDRIA, ONT.
W. C. WHYTE
ACOUSTICON HEARING AIDS
85 Sparks Street, Suite 207
Ottawa 4, Ontario 233-1714
49-1c

INVENTORY CLEARANCE
of Kitchen and Dinette Sets
To Make Room For New Addition
"THE COLONIAL CORNER"

5 PC. KITCHEN SET
Manderin, Walnut Teak.
Reg. $290 NOW $205

5 PC. KITCHEN SET
Gold, Beige.
Reg. $258 NOW $175

5 PC. KITCHEN SET
Pearl, Beige and Brown.
Reg. $289 NOW $200

5 PC. SWIVEL KITCHEN SET
Barcelona and Black.
Reg. $196 NOW $145

5 PC. KITCHEN SET
Teak and Black.
Reg. $159 NOW $95

7 PC. KITCHEN SET
Beige and Walnut.
Reg. $229 NOW $95

5 PC. DINETTE SET
Rust.
Reg. $239 NOW $110

5 PC. KITCHEN SET
Walnut and Legend Gold.
Reg. $249 NOW $110

5 PC. KITCHEN SET
Walnut and Beige.
Reg. $129. NOW $50

5 PC. SWIVEL KITCHEN SET
Walnut and Black Jade.
Reg. $179 NOW $110

5 PC. KITCHEN SET
Tangerine and Teak, Teak Table.
Reg. $195 NOW $110

5 PC. KITCHEN SET
Oval Table. Walnut and Olive Vendelle.
Reg. $185. NOW $125

5 PC. DINETTE SET
Semi detached Cushion Chairs. Vendelle.
Reg. $319. NOW $220

5 PC. DINETTE SET
Tangerine and Walnut.
Reg. $174 NOW $115

5 PC. DINING ROOM SET
Walnut Table, Mahogany Chairs, Beige.
Reg. $229. NOW $110

5 PC. KITCHEN SET
Walnut and Jade Black.
Reg. $159 NOW $90

5 PC. DINING ROOM SET
Walnut Chairs, Buff Table, Tweed.
Reg. $219. NOW $130

5 PC. KITCHEN SET
Brown and Beige.
Reg. $139. NOW $45

5 PC. KITCHEN SET
Beige and Walnut.
Reg. $139 NOW $70

5 PC. DINETTE SET
White Table, black Chairs
Reg. $179 NOW $95

MARCEL TV-FURNITURE
369 MAIN ST. S. TEL. 525-3692

Flowers for Christmas

Flowers are the ideal Christmas gift — order early for potted plants or floral arrangements.

PAUL'S FLORIST

and GIFT SHOP

Alexandria — 525-3852

'BLUE BLOSSOM' and 'FLEUR-DE-LYS' DIAMOND RINGS



Best Quality Jewellery at

BRUNO PIGEON

13 Main N., Alexandria

Complete line of Jewellery Electric Shaver and Watch Repair

WEEKEND SPECIALS, DEC. 5, 6, 7

La Belle Fermiere TOURTIERE (pork pies)	1 lb. size	69c
Coorsh SMOKED MEAT, 2 oz. pkg.	4 for	1.00
Loose WIENERS	2 lbs.	79c
Thrifty Pak BACON	1 lb. pkg.	49c
Mr. President TOMATOES, Choice, 28 oz. tins	4 for	1.00
Montclair Natural MINERAL WATER	30 oz. bottle	35c
This Special effective till Dec. 31st Fraser Vale Frozen, Save 10c STRAWBERRIES or RASPBERRIES	15 oz.	39c
Washed CARROTS	25 lb. bag	99c
Green PEPPERS	2 for	29c
Florida TANGERINES	3 doz.	1.00
Red Emperor GRAPES	lb.	29c

We Reserve Right to Limit Quantities

MELOCHE & SABOURIN

Tel. 525-1295 WE DELIVER Tel. 525-1295

WESTERN TIRE & AUTO SUPPLY

Western STANDARD OIL, 33c qt.	gal.	1.19
Western PREMIUM OIL, 39c qt.	gal.	1.49
Western HEAVY DUTY, 49c qt.	gal.	1.69
Western MULTI-GRADE 10W30, 5W20, 54c qt.	gal.	2.10
AUTOMATIC FLUID	qt.	59c

L.G.S. FOOD MARKET

57 KENYON STREET WEST

ALEXANDRIA, ONTARIO

Tel. 525-1937 WE DELIVER

WEEKEND SPECIALS, DEC. 5, 6, 7

NIBLET KERNEL CORN, 12 oz.	4 for 88c
AYLMER Tom.-Veg. SOUP, econ. pack	6 for 75c
HI-TOP BLUE DETERGENT	5 lbs. 99c
CARNATION MILK 16 oz. tin	6 for 1.05
MAXWELL HOUSE INSTANT COFFEE 10 oz.	1.59
KLEENEX REG.	5 for 89c
KOTEX NAPKINS, Reg.	2 for 89c
HABITANT'S Sweet Mixed PICKLES 24 oz.	2 for 89c
CORONATION Medium Sweet Gherkins	15 oz. 41c
CORONATION STUFFED OLIVES	10 oz. 39c
APPLEFORD Save-All WAX PAPER 100 ft.	3 for 1.00
STUART HOUSE 9'' Alum. PIE PLATE	3 for 1.00
WONDER MARGARINE	5 for 99c
FRESH PORK LOIN ROAST	lb. 79c
CHOICE LEAN PORK CHOPS	lb. 83c
DEVON LOOSE SAUSAGES	lb. 49c
MAPLE LEAF SKINLESS WIENERS	55c

We Reserve The Right To Limit Quantities

SOCIAL and PERSONAL

Miss Jean Campbell of McCrimmon, who spent the summer at Vankleek Hill, left on Saturday for her home at Joyceville, Ont.

The old folks at Mrs. Laurette Proulx's home in Glen Robertson were entertained recently by the Ladies of Ste. Anne, of Dalkeith Parish and the Daughters of Isabella.

M. J. Campbell, Sault Ste Marie, visited last week with his sister, Mrs. D. D. McKinnon, Alexandria, and his daughter, Mrs. G. G. Williams, Pointe Claire.

Miss Wendy Meisner, from Windsor, Ont., student nurse at Montreal General Hospital, spent the weekend with Miss Mary McDonald at her home here and attended the commencement exercises at GDHS.

Mr. and Mrs. John O'Brien spent five weeks with their daughter, Mrs. Isobel O'Henry, Mr. O'Henry and family, in Ottawa.

Mrs. William McRae and son, Malcolm James Ross McRae, Marquette, Manitoba, visited Mr. McRae's aunt, Mrs. George Hope, and Mr. Hope, Glen Robertson and other relatives and friends in Glengarry.

Mr. and Mrs. Raphael Lunny and Miss Susan Roy of Montreal, were weekend guests of Mr. and Mrs. Rene Roy, Green Valley.

M/Sgt. and Mrs. Richard E. Hollis, AAF, who have been stationed at Lakenheith Air Force base, England, for the past three years, arrived by plane in Trenton, NJ, Monday evening, and are supposed to arrive in Alexandria, Dec. 12th to spend the Christmas holiday with her parents, Mr. and Mrs. Philip Legroulx. Later they will be stationed at Whitman's Air Force base in Missouri.

Capt. and Mrs. Aime Lalonde of Kingston, visited with Mr. and Mrs. Ulric Lalonde and Mrs. Darcino Massie over the weekend.

CWL In Diocese Decides Against Sending Christmas Cards Locally

Members of the Catholic Women's League in the diocese of Alexandria will forego sending local Christmas cards this year and will donate the money instead to further the cause of their "War on Poverty" program. Individual councils will accept contributions from any other members of their parishes as well and the diocesan total will be sent to the Canadian Catholic Organization for Development and Peace. The decision was made at the diocesan meeting held last week at Holy Cross Parish Hall in Cornwall under the chairmanship of Diocesan President Mrs. Marcel Major.

The urgent need to find foster homes for teenage children was emphasized by guest speaker Thomas O'Brien, Children's Aid Society Director. He also outlined the need for volunteer workers who could make life happier for many children deprived of a normal family life. Many families could be helped considerably by more suitable housing and homemaker training, he felt. CAS workers Mrs. Gratton and Miss Nixon were also present to answer questions regarding their work. A committee will be set up to study ways and means by which the CWL could assist the Society in different areas of the community.

The deadline of the Canadian Register subscription campaign has been extended until the end of the year.

Past National President, Mrs. Dorothy Donihee in reporting on the National Convention held in Winnipeg claimed it was the most important in the history of the League because there the CWL constitution and by-laws were updated. "It is hard to find any organization which has so consistently worked for the Church, she said, "We must try to enlist young women to take an active part in this apostolate."

Diocesan Director, Rev. M. J. O'Brien told the group "You have to be convinced Christians to be dedicated members — you must overcome apathy to achieve results."

Big Card Party At Green Valley

A very successful card party was held Sunday, December 1st, in St. Mary's School auditorium, Green Valley under the auspices of the ladies of the parish. There were 56 tables at play and 52 prizes were awarded.

Cash prizes were won by Mrs. Real Menard, Mrs. Victor Lefebvre, Real Menard, Jean Trottier, Mrs. Rene Deguire, Mrs. Lucien Dubeau, D'Assise Emond and Jean Guy Beriault.

The Ski-Whiz $1,000 value snowmobile from Menard Farm Supplies, Green Valley, was won by Rene Roy Garage, Green Valley. A beautiful doll donated by Miss Mariette Lefebvre went to Mrs. Arcade Trottier.

Refreshments were served to 280 guests.

Hospital Auxiliary To Sell Christmas Toys And Novelties

One would think that Santa had dropped in at the regular meeting of the Glengarry Memorial Hospital Auxiliary held in the Board Room, recently.

Christmas toys, novelties and hand-knit articles were on display. An open invitation is extended to all Glengarrians to visit the Hospital Auxiliary showcase any Friday evening from 7 to 8 p.m. and Saturday afternoon from 2 to 5 p.m. until Christmas. "Here is a chance to select and purchase items on your Christmas list," said Mrs. Ivan Ross, cart and showcase convener.

G. G. Aubry, guest speaker, stressed the importance of making a will and stating clearly what is to be left to heirs in his talk on wills and deeds.

Mrs. D. J. Baxter, delegate to the Toronto convention of the Ontario Hospital Auxiliaries, stated that "Quality Care At Controlled Cost" was the theme of the convention. The volunteer helps to give quality care and, most importantly, helps to control costs, she continued.

She told of visiting Scarborough Centennial Hospital where 500 auxiliary members assist, 200 of which are active.

Mrs. W. F. MacLean, OHA president, stated that the organization had grown to encompass 217 auxiliaries with 60,000 members in its 58 years.

Money raised was over one million dollars. Many auxiliaries are providing scholarships and bursaries to young people taking up careers in health services.

Mrs. Baxter stressed the fact that conference speakers emphasized the need for expanding now. The general hospital of today will become the Community Health Centre of the future.

Mrs. Henry Ladouceur, president, said that junior volunteers were considered an asset in a hospital. Mrs. Ladouceur was also a delegate to the convention and attended seminars on the volunteer question. The local group recommended the use of junior volunteers at Glengarry Memorial. The membership fee for a junior volunteer will be 50 cents.

Mrs. Lloyd Renaud is in charge of a red sleigh donated by Reuben Ross, Lancaster. Mrs. Ed. Phillips was the winner of the raffle of a hand-knit Santa Claus. The next meeting will be held Wednesday, December 18.

Won Bursaries

CWL bursaries of $35 each were awarded to three Grade 13 students of St. Raphael's parish at commencement exercises. Raymond MacDonald and Isobel Pigeau received theirs from Mrs. Hilda MacDonald at Char-Lan and Miss Marguerite Poirier was presented with hers by Mrs. Cameron MacDonald at Glengarry District High School.

PERSONAL and INDIVIDUAL CHRISTMAS CARDS

Now on Display

Wilfred McLeister

Stationery—Shoppers' Needs

ALEXANDRIA, ONT.

TEL. 525-1232

ENTIRE STOCK OF

New Dresses

10% OFF REGULAR PRICE

2 $10 GIFT CERTIFICATES TO BE DRAWN CHRISTMAS EVE

★ ★

THE VILLAGE SHOP

Tel. 525-3526 Alexandria

WE HAVE WHAT YOU WANT

PARTY and CASUAL DRESSES

All Sizes For All Ages

WEEKEND SPECIAL

Girls' Navy Cardigans, sizes 8-14 Reg. 5.98, for 4.49

VIAU'S

LADIES' AND CHILDREN'S WEAR

GREEN VALLEY, ONTARIO TEL. 525-2992

WINNERS IN THE

LIONS 300 CLUB

NOVEMBER 22nd

$50

294—Sheldon Larocque

$10

292—Maurice Bellefeuille
16—Mrs. Marielle Joly
180—Pauline Plumadore
Mrs. Rollande Theoret
144—Jim Keyes
291—Mrs. Mary Laperle

NOVEMBER 29th

$50

218—Daryl Laporte

$10

108—Jerry Derry
60—Mrs. M. A. Masson
35—Sandra MacDonald
194—Jacques Trottier
295—Rose Shields

CHRISTMAS BINGO

HOG TURKEY

SACRED HEART PARISH

ALEXANDRIA

Sunday, Dec. 8th., 1968

PARISH HALL AT 8.15 P.M.

15 Regular Games — One Turkey to the winner
6 Special Games — One Hog of 100 lbs.
10 Door Prizes — One Turkey each

Ticket 50c More cards for sale at the door

49-1c

Freeland Flowers

41 Main St., Alexandria

SPECIAL THIS WEEK

Flowering Begonia

PINK and RED

$1.49

Order your poinsetta, mum plants or cut flowers for Christmas, now.

Fresh from our greenhouses to you.

- Flowers we sell
- Service we give
- Satisfaction we guarantee

Tel. 525-1660

Menard Fairway Centre

"YOUR FAMILY SHOPPING CENTRE"

ALEXANDRIA, ONT. TEL. 525-2207

26'' WALKING DOLL	OUTDOOR LIGHTS	RIBBON BOWS
Lift her arm and she walks all by herself. Reg. 17.95.	15 lights outdoor. Sets by "Noma", outstanding. Special.	Pretty your gifts with ready-made ribbon bows. 25 bows in package. Reg. 2.00.
11.88	4.44	97c

PARTY DRESSES

Be lovely in a party dress from Menard Fairway Centre. Largest assortment in largest array of sizes, 5 to 52.

HURRY! HURRY!

Only two full weeks before Christmas.
Our toy room is something to see! Comeand lay-away now!

OPEN EVERY NIGHT

For your convenience we remain open every night except Saturdays. Take advantage of it.

GET YOUR

GIFTS! GIFTS! GIFTS!

FROM

BARBARA'S

Your Men's Christmas Gift Centre

Featuring such brand names as

—"B.V.D." and "Arrow" Shirts —"Biltmore" Hats
—"Wolsey" Socks and Sweaters —"Craft" Jackets
—"Jarman" and "Ritchie" Shoes

GIFT CERTIFICATES FOR THE UNDECIDED



SPECIAL...

FRIDAY AND SATURDAY ONLY

Nearly 100 Suits and over 60 Windbreakers

TO CHOOSE FROM

SPECIAL . . . 20% OFF

SEE THIS SPECIAL AND SAVE

News from Here and There

LANCASTER

Mrs. Harry McLeod is visiting her daughter, Mrs. Blake McKendry and Mr. McKendry in Elbow Lake.

Miss Reta Hebert, Ottawa, spent the weekend with her sisters, Misses Bertha and Ernestine Hebert.

Mrs. Ed Hunter is spending a few days this week with her family in Montreal.

Mr. and Mrs. F. G. Rutley left last week to spend a vacation in New Brunswick and other points.

Mrs. Hazel McCreadie spent several days last week in Dorion with her daughter, Mrs. Ivan Cormier, Mr. Cormier and family.

DALKEITH

Miss Hattie MacLeod had her sister, Mrs. Bill Achison visiting her for a few days last week, before leaving for Beaconsfield, to spend the winter with her daughter Molly.

Mr. and Mrs. Ken MacLennan and Mrs. Earl Capron attended the wake Sunday afternoon of Mrs. Kenneth Campbell's mother, at Huntingdon.

Miss Brenda MacGillivray of Queen's University, Kingston, spent the weekend at her parental home.

James Donaldson of Hawkesbury, spent a couple of days last week with Clifford MacNaughton.

A pileup occurred in the Village on Monday afternoon opposite MacDougall's store. Two cars and a transport truck were involved, a car from Alfred owned by Mr. Lalonde and a local car, slightly damaged. The Lalonde car was badly damaged. Police investigated. No one was injured.

Mr. and Mrs. Gerard Goulet, Mr. and Mrs. Claude Levac and Albert Tessier, motored to Toronto on Friday and took in the Grey Cup game, Saturday.

KIRK HILL

UCW MET

Thoughfulness was the theme for the United Church Women meeting in the Manse, Kirk Hill.

Mrs. A. LaSalle, president, opened the meeting with the invocation. This was followed by silence in remembrance of our boys who paid the supreme sacrifice in two world wars.

Mrs. Fergus McRae and Mrs. LaSalle had charge of the worship period. Mrs. MacRae gave the message, the offering was received and dedicated and prayer closed this worship period.

The planned visitation to the nursing homes and lodge will be held at a later date. Donations were made to the Bible Society, the Cancer Society and the funds of the church.

Mrs. Campbell MacDonald and Mrs. Alexander MacLeod, nominating committee conveners, will present their report at the December meeting will be held in the Manse on Dec. 11th at 1.30 p.m.

Instead of the exchange of gifts among members, each member is asked to bring a donation towards the Retarded Children's Fund.

Names of lonely people at Glen-Stor-Lodge were requested and gifts will be sent later.

Mrs. J. P. MacLeod, Mrs. Kate MacCrimmon, Mrs. Morlin Campbell and Mrs. C. MacNaughton will have charge of the Christmas Message.

McCRIMMON

WI HAD MEETING

"Baking with Yeast", a Home Economics short course was capably presented and demonstrated by the leaders, Mrs. Stanford MacCrimmon and Miss Flora A. MacGillivray, at the November 21st meeting of McCrimmon Women's Institute, held at the home of Mrs. Keith MacMillan.

Mrs. Albert Lasalle commented on the motto, Health is a state of physical and social well being, and the roll call "a point to remember in an emergency" was answered by all members present.

Mrs. J. P. MacLeod, delegate, reported on the 53rd WI area convention held in the Chateau Laurier Hotel Nov. 12th and 13th. Attending the Tuesday sessions also were President Mrs. Neil Blair, Mrs. A. Lasalle, Miss F. A. MacGillivray and Mrs. John Benton. The 1969 convention will be held at Cornwall and the president elected is Mrs. H. J. Sheldrick of Vars, formerly Mary MacGillivray, McCrimmon West.

Plans were discussed for the giving of Christmas Cheer and Sewing for the Save the Children Fund. Mrs. Wm. Fraser reported on the travelling Bookmobile. Mrs. Angus MacDonald thanked all who participated at the meeting and Mrs. Keith MacMillan for her kind hospitality.

Refreshments were served consisting of the various breads prepared and baked by the demonstrators. Next meeting on December 12th at the home of Mrs. Stanford MacCrimmon.

Sports In . . .

(Continued from Page 7)

MC.

And now homeward bound to the Glens . . . only dignitary in the group with OPP escort both ways was Gerry Blair . . . Don Fosberg at the wheel, but I betcha Don wasn't wearing those Stanfield white gloves . . . Kevin Weir, Kevin Macdonald, Montreal and Kennie Mosher along with Graham Gill, detrained at Cornwall . . . Graham's straw stetson looked like a cowboy target.

Just before Neil (Maxville) Scott got off at Kingston heading back to Gananoque we were watching a reveller pour quite a measure which prompted Neil to say "that's what Walter Blaney would call a cow drink"!

In closing . . . memo to Prime Minister Trudeau . . . Mr. Prime Minister your dress for kickoff was in keeping with the occasion . . . but if you thought your Saturday night visit to Yorkville commanded a tuxedo with bow tie to keep in line with the swingers as reported in Toronto Telegram don't you think a shirt and tie should have been worn at noon Mass, St. Michael's Cathedral, on Sunday, instead of the turtle neck outfit that only lacked Saturday's football cleats . . . you didn't impress anyone . . . if the long-haired hippies sit in on Parliament Hill come tulip time . . . you asked for it.

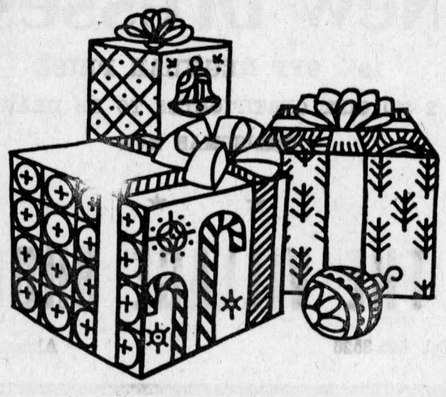

Seasonal shopping? See HFC

Shopping for everyone makes this an expensive time of year, all right. That's why we suggest you get a Holiday Loan from Household Finance. It'll cover all your seasonal shopping—or traveling or whatever. Later, repay Household conveniently. And you'll like the fact that HFC tells you in advance what your loan will cost. Planning your seasonal shopping? Get a Holiday Loan from HFC.

Before you sign on the dotted line, know what your loan will cost.

Borrow up to $5000
Take up to 60 months to repay

Ask about credit life insurance on loans at low group rates.

HOUSEHOLD FINANCE HFC

HAWKSBURY
363 Main St.—Telephone ME 2-2744
(next to the railway)
CORNWALL
15 Second Street West—Telephone WE 3-0062
(Just west of The Seaway Building)
Ask about our evening hours

THANK YOU!

I wish to thank the electors of Alexandria for their support on Dec. 2nd. Although defeated, I feel very pleased with the votes I've received.

May I, at this time, wish you all the compliments of the season and all the best in the next two years.

Yours truly,

ADRIEN CHARLEBOIS

Je remercie tous le monde pour leur appui et je traveillerai pour bien vous servir dans tout le canton.

JOYEUX NOEL A TOUS

I wish to thank all who worked and voted for me on Monday. I assure you I will serve all parts of the township to the best of my ability.

SEASON'S GREETINGS TO ALL

William N. Fraser
Councillor, Lochiel Township

TO THE ELECTORS OF LOCHIEL

I sincerely thank the citizens of Lochiel for their support in Monday's election.

HUGH McPHERSON

49-1p

A message from your neighbourhood

Brewers Retail

This is always a busy time of the year. You can avoid delays by shopping and ordering early.

Brewers Retail
Operated by Brewers Warehousing Co. Ltd.

TRY



New HOMELITE XL-103 CHAIN SAW

Test its big power and its Easy-Pull starter. Try its automatic chain oiler with manual override. Handle it yourself. Come in and see its new narrow bar that cuts faster without pinching — only 11½ lbs. less bar and chain.

D. A. MacLENNAN
Dalkeith, Ontario
Tel. Lochiel 12-R-26

GRAND OPENING

Farmer's Famous Store

FORMERLY J. A. DANCAUSE BROS. STORE APPLE HILL

SANTA CLAUS WILL BE HERE
FRIDAY — 7 P.M. TO 9 P.M.
SATURDAY — 3 P.M. TO 5 P.M.

SALE STARTS TUESDAY, DEC. 3 TO SATURDAY, DEC. 7

FREE!! GIFTS FOR THE CHILDREN
CORSAGES TO THE FIRST 25 LADIES ON THURSDAY, FRIDAY and SATURDAY

CHICKENS 3 TO 4 LBS. LIMIT 3 TO A CUSTOMER LB. 29c

ICE CREAM ASS'T FLAVORS Half gallon 79c

WHITE SUGAR 10 LBS. 79c

LANTHIER BREAD - - - - 6 for 1.00

BANANAS NO. 1 ..... lb. 10c

POTATOES ..... 50 lbs. 99c (LIMIT TWO PER CUSTOMER)

HOT DOG BUNS ..... pkg. of 12 3 for 1.00

RAISIN PIE ..... 24 oz. 39c

THIS WEEK, STORE WILL OPEN THURSDAY, FRIDAY, SATURDAY TILL 10 P.M.

FREEZER BEEF SALE

KIND	FRONT	HIND	SIDE
ECONOMY BEEF	lb. 43c	lb. 55c	lb. 49c
WESTERN	lb. 46c	lb. 65c	lb. 55c
BROWN BRAND	lb. 48c	lb. 48c	lb. 57c
RED or BLUE	lb. 49c	lb. 69c	lb. 59c
PORK (125-150 lbs.)			lb. 49c

All prices quoted included Cut and Wrapped

CHRISTMAS WEEK SPECIAL ON TURKEYS

Place your order now and get "Grade A" Turkey 20-22 lbs. fo. only 35c lb. with a $20 order or over
Turkeys and order to be taken between Dec. 16 to Dec. 24

COUNTER OF SHOES and CLOTHING AT HALF PRICE

MARTIN-SENOUR PAINTS 20% OFF

TOYS — 15% OFF — TOYS

HOSTESS POTATO CHIPS, reg. 69c 49c
HOSTESS CORN STICKS, reg. 59c 49c

BULK

CHRISTMAS CANDIES
SHELLED PEANUTS
COOKIES (large ass't)
lb. 39c

CHOCOLATE DROPS ..... lb. 49c
KIK, ORANGE CRUSH, AMERICA DRY, large bottle ..... 6 for 1.00

WESTERN BEEF

ALL STEAKS	lb. 99c
MAPLE LEAF BACON	lb. 69c
BOLOGNA, whole or half	lb. 35c
LOOSE SAUSAGE	lb. 49c
MOM'S MARGARINE ..... 5 lbs.	95c
Case of 36	6.79
NEILSON'S COCOA	lb. tin 59c
Gold Reaf Ch. Peaches 28 oz.	2 for 79c
Nature Best Kernel CORN	6 for 1.00
Garden Valley Tomatoes 28 oz.	4 for $1
York Peanut Butter	16 oz. 43c
THRIFT LIQUID DET.	24 oz. 43c
Lowny's Chick. Noodle Soup 13 env.	$1
Chase & Sanborn COFFEE	lb. 79c
SWIFT'S SHORTENING	4 lbs. $1
Aylmer Tom. or Veg. SOUP	6 for 79c
Fortune Fy Ft. Cocktail 28 oz.	2 for 95c
Hi-Top BLUE DET.	5 lbs. 1.19
Tenderflake PURE LARD	6 lbs. $1
ZIP DOG FOOD	11 for $1
Case	4.29

4 PIECE PLACE SETTING OF STAINLESS STEEL TABLEWARE ONLY 69c with every purchase of Shell Gas.

Notice to Employers & Employees

At 12.01 a.m. on January 1st, 1969, the new Ontario Employment Standards Act becomes law

The New Employment Standards Act provides minimum standards for overtime pay, holiday pay and vacation pay; protects against long hours; ensures equal pay for equal work for women workers; sets higher rates of minimum wages.

Ontario's employment standards program is concerned with the economic well-being of the Province's manpower resources. The new Act up-dates and broadens the minimum standards for wages and working conditions to safeguard workers against exploitation and to protect employers against unfair competition based on lower standards.



hours of work

The working hours of an employee shall not exceed eight in the day and 48 in the week. However, under certain conditions a permit to work overtime may be obtained from the department. Employees whose only work is supervisory or managerial are exempted from the hours provisions of the Act. A girl under 18 years shall not be required to work more than six hours overtime each week.

overtime pay

The Act provides that an employee will receive a minimum of one and one-half times his regular wage-rate for any work in excess of the maximum 48 hours per week. In addition to providing premium pay, this requirement is designed to curb the use of excessive overtime.

Special overtime provisions have been established for the following industries and may be obtained by writing the Employment Standards Branch of the Department: Sewer and Watermain Construction; Interurban and Municipal Transport; Local Cartage; Tourist Resort; Restaurant and Tavern; Fruit and Vegetable Processing; Taxi; Ambulance Service; Highway Transport and Road Building.

statutory holidays

A regular, full-time employee and certain categories of part-time employees who work on a statutory holiday must receive a minimum of one and one-half times their regular wage rate. The holidays are Christmas Day, New Year's Day, Good Friday, Victoria Day, Dominion Day, Labour Day and Thanksgiving Day. Substitute holidays may be arranged with the approval of the Director.



Minimum Wage Increase

	Present Rate	Rate Effective Jan. 1, 1969	Rate Effective Oct. 1, 1969
General Minimum	$ 1.00/hr	$ 1.30/hr	
General Learner Rates (4 months max.)	.90/hr	1.20/hr	
Construction Rate	1.25/hr	1.55/hr	
Student Rate, General	.80/hr	1.00/hr	
First Month Summer	.70/hr	.90/hr	
Hotels, Tourist Resorts, Restaurants & Taverns	1.00/hr	1.15/hr	$1.30/hr
Learners in this Industry (1 month max.)	.90/hr	1.00/hr	1.15/hr
(Deductible allowance for room and board)	15.00/wk	17.00/wk	
Taxis—35% of proceeds, or	.75/hr	1.15/hr	1.30/hr
Delivery & Shoe Shine Boys	.60/hr	.90/hr	
Ambulance Driver & Helper		1.30/hr† 62.40/wk*	

†if work is less than 48 hours per week *flat minimum, if hrs. exceed 48 & no records kept

equal pay for equal work



In order to protect the growing segment of women in the labour force the existing legislation covering equal pay for equal work under the Human Rights Code has been strengthened and transferred to the Employment Standards Act. This provision ensures that a woman who does the same job as a man in the same establishment is entitled to the same pay. The question of what is equal work will be determined on the basis of skill, effort, responsibility and working conditions.

THIRD SHIFT.

No girl under 18 years shall work in an establishment between midnight and 6 a.m.

If a woman works on a shift that begins or ends between 12:00 midnight and 6 a.m. her employer must provide transportation from her residence to the job or from the job to her home.

vacations with pay

The Act provides that every employee shall be given an annual paid vacation of at least one week after one year of employment. The vacation pay must not be less than 2% of the total pay received in the year in which the vacation is given. When an employee works for a period less than one year he is entitled to 2% vacation pay for the period worked. After three years of employment, the minimum is two weeks paid vacation and the pay must not be less than 4% of the annual earnings. The Vacation with Pay stamp book system for construction workers will be phased out between January 1, 1970 and June 30, 1970.

protection for homeworkers

Any person doing homework as defined in the new Act is now considered to be an employee and is protected by the legislation.

Employers are required to provide a statement of wages and deductions to each employee at the time wages are paid. It must show: pay period, rate of wages, amount of wages, all deductions and the purpose of each, allowances and the net amount being paid the employee. Deductions include those authorized by the employee and such usual deductions as Unemployment Insurance, Income Tax, Canada Pension, Company Pension Plan and Hospitalization.

collection of unpaid wages



The department may now collect unpaid wages for an employee including the amount of wages due, overtime pay and vacation pay up to a maximum of $1,000. Formerly collection could be made for wages only up to the level of the minimum wage.

NOTE

There are some industries in the province under the jurisdiction of the Federal Government such as banks, airlines, railways etc. These industries are covered by the Canada Labour Standards Code and are not under the jurisdiction of this Act. If you are in doubt which legislation applies to you, call the Employment Standards Branch (Telephone: 365-5251), for information.

The above is only a general summary of the Act. For more specific information regarding the Act and its regulations concerning overtime permits, exemptions for special occupations, etc., contact:

Employment Standards Branch
74 Victoria Street
Toronto 1A, Ontario

Ontario Department of Labour

Hon. Dalton Bales, Q.C., Minister

GHISLAIN E. SEGUIN & ASSOCIATES LTD.
Consulting Engineers
Sewage Disposal, Structures, Mechanical, Electrical, Special Studies, Sewers, Waterworks, Roads, Sidewalks, Bridges, Culverts, Drainage, Reports, etc.
207 WILLIAM STREET HAWKESBURY, ONT.
TEL. OFFICE 632-7061 RESIDENCE 432-7170
22-tf

SPORTS in the GLENS



by ANGUS H. McDONELL

Just a wrap up of the 1968 football season. All we have to say is that Frank Clair did not lose this big one and Russ Jackson did not "choke" even when behind at half-time . . . by winning the Grey Cup, Clair is the leader in CFL cup championships and more than one pro club, "South of the Border" would grab the Ottawa High School Math expert tomorrow . . . as Clair said in such a sportsmanlike way at Monday's Ottawa Civic reception when he needled the executive. "Let's forget the past".

We left Cornwall by train on Thursday in ideal Fall weather . . . arrived in Toronto with typical Vancouver rain just spilling down . . . only ones wearing a smile were the sea gulls and cab drivers.

The Schenley Awards "do" at the O'Keefe Center was Hollywood all the way . . . Terry Kielty, CFRA, as MC was another Bob Hope at an Oscar Award night . . . the bar then was opened just long enough to meet friends without getting sloshed.

By Friday all dinner tickets were gone . . . Roger Scrivers, number one Ottawa supporter, had to use his personality and influence at Royal York to squeeze in one more table for a half dozen late arrivals.

In fact game tickets were so hard to come by this writer only picked up two for St. Catharines next of kin, like Vic Washington grabbing the ball on first bounce, out of Regina . . . we know one from the Glens who arrived in Ottawa last year with no less than seven tickets . . . this year he got two at 12.15 then roared his car on the outside of traffic from North Toronto to arrive when the Prime Minister was booting the official kickoff, that's how tough the tickets were to lasso . . . unless you were a couple of Glen's sportsmen who were given two tickets with regret that they did not include seats on the reviewing parade stand . . . WOW how lucky can you get!

First casualty reported from the West was the one about the Edmonton sportswriter who in his haste to put out the internal fire, Friday a.m., drank the glass of water containing his contact lenses.

An amusing, the long and the short of it, sight in the Royal York lobby . . . Red Storey bending over swapping yarns with Regina's Hub Bishop . . . we hear that for another four years CFL clubs can look for line charges by George (Regina) Reed, then this popular athlete will move on to Vancouver to represent a well-known brew . . . yes it's time for a Dow.

We met up with Al Urness, old time football player of Regina and father of Ted Urness second choice in the linemen Schenley Award . . . Also his uncle Harold Urness . . . both inquiring about another great athlete, Hank O'Day, now at Glen-Stor-Dun Lodge.

Lloyd Saunders, vice-pres. Dominion Motors, Saskatoon, among the many paying a tribute to Vern DeGeer . . . another Saskatoon fan told us Vern DeGeer's popular math teacher in Saskabush high school was Bob MacGregor from Williamstown . . . we learned further that Bob MacGregor was a Queen's grad and still another star pigskin mauler from the Glens with Tupper McDonald and Stewart Rayside. Bob MacGregor, at that time, was also intercollegiate wrestling champ.

Not many Calgary bronco riders around but enough to make a Toronto street sweeper in front of the Royal York quip . . . "Well they can't call Hogtown a one-horse town anymore".

Count "Red" O'Quinn as dead against increasing the import limit . . . not Tony Golab . . . Ottawa has done well in recruiting Canadians while Montreal efforts were woeful, thanks to Jim Trimble . . . hence Golab's stand.

Frank Clair set a 2.00 a.m. curfew for his boys first night in town . . . very generous but what can anyone do in "Toronto the Good" after 11 p.m.?

There was some Western needling about how Frank Clair goofed in trading young Dave Cranmer to Calgary . . . quite true . . . but that is part of the game . . . Remember that Lester Patrick, rated among the shrewdest NHL judges of talent couldn't see any future for Gordie Howe and Duke ,Edmonton) Keats signed Eddie Shore because Frank Patrick thought he was bush league.

Following the game we rode back to the hotel with Corbett and Mrs. MacDonald . . . Corby has three sons in sprite hockey bracket . . . more hockey gear in the back seat than Corby's old NHL idol, Maurice Richard ever carried with Les Habs . . . Nuptial note . . . Waterloo Lutheran star quarterback, Terry Harvey, is slated to walk down the aisle with a chic Glens' lassie-colleen. Terry directed the Waterloo plays that eliminated Stan McMillan and his Halifax St. Mary's football crew in the Maritime final, before Lutheran bowed out to Queens.

Toronto's Grey Cup weekend got underway on November 23rd when friends from the Glens paid a 25th wedding anniversary tribute to John Leo and Mrs. (nee Julia McMillan) MacDonald. Ranald (McCrimmon-Angus Ranald) and Mrs. MacDonald (nee Stella McMillan) headed the Detroit clan delegation while Robbie McMillan made the trip from Alexandria . . . Joe (Sandy Paul) Kennedy was

(Continued on Page 6)

NOTICE TO MOTORISTS



Your 1969 licence plates are now available and must be on your car no later than midnight, FRIDAY, FEBRUARY 28TH.

PASSENGER CARS, DUAL PURPOSE VEHICLES, AND MOTORCYCLES

1968 plates expire midnight, Friday, February 28th.

SCHEDULE OF FEES

Passenger cars and dual purpose motor vehicles
8 cylinders.....$35.00
6 cylinders.....$27.50
4 cylinders or less
manufactured in or before 1933.....$ 8.00
manufactured after 1933.....$20.00
Motorcycles.....$10.00

A CERTIFICATE OF MECHANICAL FITNESS

1969 plates cannot be issued when ownership of a used motor vehicle is being transferred unless the prescribed certificate of mechanical fitness is produced.

REMEMBER:

Your 1969 licence application is on the 1968 permit. Make sure you complete fully the application for renewal and insurance questionnaire. Those who do not have motor vehicle liability insurance must pay in addition to the registration fee a further $25. to the Motor Vehicle Accident Claims Fund. *Payment of this fee does not provide insurance coverage of any kind.*

COMMERCIAL VEHICLES

For registration dates and fees for trucks, buses and trailers, consult your local licence issuing agent.

Licence plates and permits may be obtained BY MAIL. Send your completed application form and fee to the Ontario Department of Transport, Ferguson Block, Queen's Park, Toronto 5. DO NOT SEND CASH.

ONTARIO DEPARTMENT OF TRANSPORT
Hon. Irwin Haskett, Minister
ONTARIO

WHEN YOU THINK OF SLIPPERS
THINK!
LEVAC'S SHOE STORE
CHAUSSURES POUR TOUS • FOOTWEAR FOR ALL
ALEXANDRIA TEL. 525-1670

New Winter HOURS
at
MODERN BUILDERS SUPPLIES
and
RAYMOND OUELLETTE ELECTRIC
We will close at noon on Saturdays from December 1st to March 31st ,1969
Open from 7.30 to 6 other week days
We carry Building Materials and Electrical Supplies
ALEXANDRIA Tel. 525-2711
GREEN VALLEY 525-3786
48-4c

AUCTION SALE
LIVESTOCK, HORSES, FARM MACHINERY AND FEED
LOT E½ 14, CONCESSION 5, TOWNSHIP OF LOCHIEL
3 miles south west of Dalkeith, 3 miles north west of Glen Sandfield
Saturday, Dec. 7th.
AT 12 NOON
TERMS — CASH
with the exception of tractors which will be ½ cash balance 6 months credit upon furnishing approved joint notes bearing interest at 7%
MANSEL M. HAY, Auct. Glen Sandfield, Ont. Tel. Lochiel 27-R-12
CATHERINE MacLEOD, Prop. Glen Sandfield, Ont.

SPECIALS AT
LALONDE'S FOOD MARKET
TEL. 525-2103 MAIN S TREET ALEXANDRIA
For your protection all our meat is government inspected

Schneider's "Famous for Quality"
Chicken Legs or Breasts .. lb. 59c
LEGRADE or ROSE MARIE BOLOGNA ..... lb. 39c
GREEN BACON ..... lb. 59c
SCHNEIDER'S STEAKETTES ..... 1 lb. pack 69c

BLUE BRAND BEEF
BLADE or CHUCK ROAST ..... lb. 59c
THICK RIB ROAST ..... lb. 89c

SUNKIST ORANGES, No. 163 ..... 2 doz. 99c
CALIFORNIA RED GRAPES ..... lb. 29c
FANCY McINTOSH APPLES ..... 5 lbs. 59c
NO. 210 TANGERINES ..... doz. 39c
FANCY MIXED SHELL NUTS ..... 1 lb. pack 65c
DAVID'S "WEEKEND MIX" ...
Biscuits ..... 2 lbs. 99c

OUR PLANT IS NOW COMPLETE

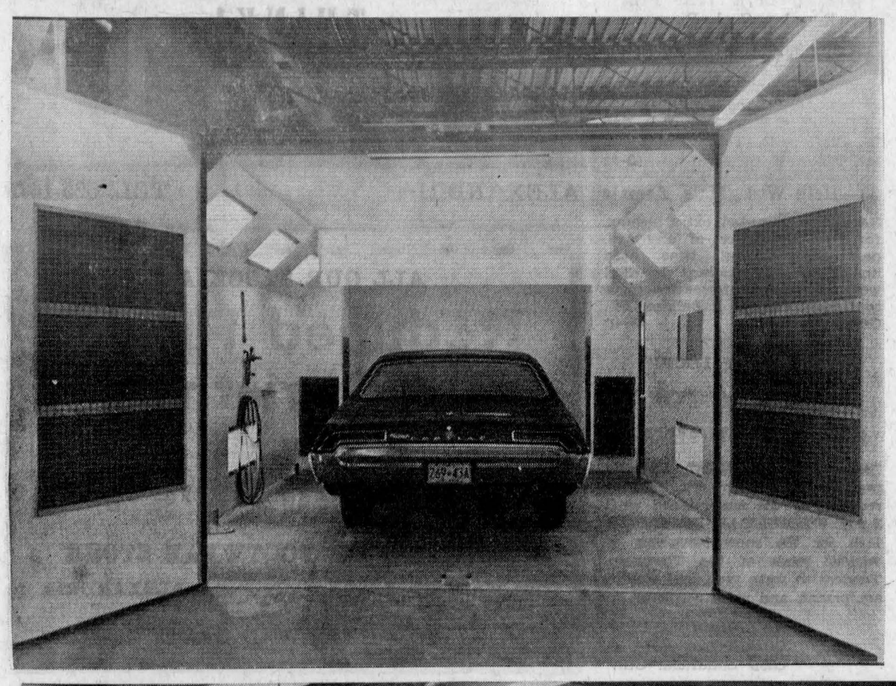

Seen at left is our new Spray Booth where paint jobs are completed under the most modern conditions. The new body shop is seen at lower left and in the picture at right takes up the big area of the plant south of showrooms and office.

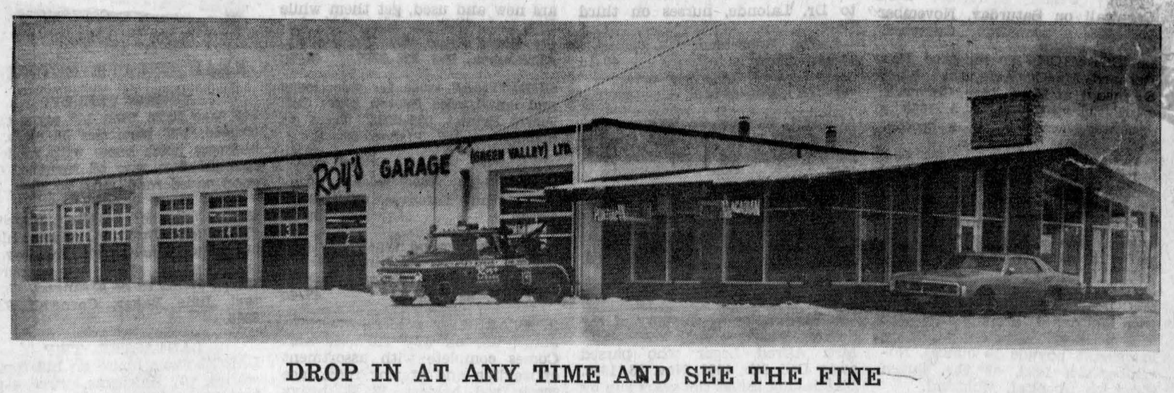



DROP IN AT ANY TIME AND SEE THE FINE
PAINTING AND BODY SHOP
RECENTLY ADDED TO OUR PLANT
AT GREEN VALLEY
OUR FACILITIES FOR PAINTING, COLLISION WORK AND GENERAL BODY REPAIRS ARE AS MODERN AS ANYTHING IN EASTERN ONTARIO.
Roy's Garage (Green Valley) Ltd.
GREEN VALLEY — TEL. 525-2300 YOUR PONTIAC - BUICK - GMC DEALERS

1—Coming Events

HELP yourself and help your hospital auxiliary. Christmas toys, novelties and hand-knitted articles will be sold at the Glengarry Memorial Hospital Auxiliary Showcase any Friday evening from 7 to 8 p.m. and Saturday afternoon from 2 to 5 p.m. until Christmas. 49-1c

ANNUAL meeting of the Glengarry Holstein Club will be held on Wednesday, December 11th at 8 p.m., Cafeteria, GDHS. Guest speaker, John Powell of Holstein Friesian Association Headquarters, Brantford. Everybody welcome. 49-1c

PLAN now to attend the holiday dance on Friday, Dec. 27th at Bonnie Glen, sponsored by Alexandria and District Minor Hockey Association. Maurice Gauthier's orchestra. Admission $1.00 per person. 49-3c

YVON Lortie wishes to invite all his friends to an early Christmas party in the parish hall, Sat., Dec. 7th at Glen Robertson. A lunch will be served. Brisson Bros. orchestra. 48-2p

OLD time dance on Friday, Dec. 6, in Dalkeith Parish Hall. Good orchestra. Drawing of Ski-doo, sponsored by St. Eugene Lion's Club. 48-2c

FIREMEN'S Ball sponsored by the Maxville Volunteer Firemen's Association, Sat., Dec. 7, Maxville Communiy Hall. Music by The Glengarry Scottish Orchestra. Country dance display by the Montreal Branch of the Royal Scottish Country Dance Association. Square and round dancing. Admission 1.25. 48-2c

THE CWL of St. Joseph's Parish, Lancaster, will hold a Christmas tea and bake sale in St. Joseph's Centre on Sat., Dec. 7 at 3.00. Everyone welcome. 48-2c

FREE, yes, keep Saturday, Dec. 7, free for St. Raphael's annual Variety Concert at Iona Academy at 8.00 p.m. Adults $1.00. Children 50c. 48-2p

CHRISTMAS Tea and Bazaar sponsored by the Ladies' Aid Society of St. Andrew's Presbyterian Church, Maxville, will be held on Saturday, December 7th, beginning at 2.30 p.m., in the school room of the church. Admission 50c. 48-2c

COMING EVENTS
AT THE
GREEN VALLEY
PAVILION

RESERVE now for your Christmas party, or family reunions.

DANCE in aid Cornwall Comets of the Montreal National Broomball League. Sponsored by Charlebois Aluminum, Friday, Dec. 6th. Brisson Bros. Orchestra. Draw for $100 at midnight. Lunch and refreshments.

MR. and Mrs. Wilfrid St. Pierre and Mr. and Mrs. John Gareau cordially invite friends and relatives to a reception in honor of Mr. and Mrs. Jean St. Pierre (nee Patricia Gareau). Music by the Rivieras, Saturday, Dec. 7th. Everybody welcome.

THE family of Mr. and Mrs. Jean Paul Lalonde cordially invite all friends and relatives to the 25th wedding anniversary of their parents, Saturday, December 14th. Orchestra the Beaumonts. Everybody welcome.

2—Births

CAMPEAU—At St. Vincent de Paul Hospital, Brockville. Ont., on Friday, November 29th, 1968, to Mr. and Mrs. M. Wayne Campeau (Levac) twins. A boy and a girl.

FRASER—To Jacqueline and Stanley Fraser at Hotel Dieu Cornwall on Saturday, November 30, 1968, a son, Blair Campbell.

MacCORMICK—To Mr. and Mrs. Bernard MacCormick, (nee Mary Kennedy) at Hotel Dieu, Cornwall, on Tuesday, November 5, 1968, a daughter, Sandra Ann, a brother for J. James.

MacLEOD—Mr. and Mrs. Dougal MacLeod (nee Helen MacMillan) are happy to announce the birth of a son, Campbell Ian, 8 pounds 6 ounces, on November 30, 1968, at Smith Clinic, Hawkesbury. Both well.

McCORMICK—Hugh and Gladys (nee McDonald) proudly announce the birth of a daughter, Karen Frances, 6 pounds 15 ounces, November 30, 1968, at the Queen Elizabeth Hospital, Montreal.

O'BRIEN—Donald and Rita Mae (McGillivray) are happy to announce the arrival of their sixth daughter, Colleen Janice October 10, 1968, in Edmonton, Alberta, a sister for Maureen Karen, Gail, Pamela and Nancy.

7—Card of Thanks

DALE—We wish to thank our relatives, neighbors and friends for their kind expressions of sympathy in the loss of a dear sister and aunt. We extend our special thanks to Mamie McMillan, Nora McRae and Mary Main.
—Mrs. Albert Dale and family.
Alexandria. 49-p

DECOSTE—The family of Mr. Laureat Decoste wishes to thank sincerely all the relatives, friends and neighbors for all kindness shown at time of death of Claude Decoste, for all spiritual and floral offerings, for mass offerings, for messages of sympathy, for visits. Special thanks to Rev. Kenneth Martin, to Msgr. Carmel Corbeil and Rev. Father Louis Corbeil. RR1 Glen Robertson. 49-1p

DECOSTE—La famille Laureat Decoste desire remercier sincerement tous les parents et amis qui, lors du deces de M. Claude Decoste survenu le 2 novembre, accidentellement, leur ont temoigne des marques de sympathie soit par offrandes de messes, de fleurs, bouquets spirituels, telegrammes, messages de condoleances, visites ou assistance aux funerailles. Remerciements speciales a M. l'Abbe Kenneth Martin, a Mgr. Carmel Corbeil et a M. l'abbe Louis Corbeil. 49-1p

7—Card of Thanks (Continued)

KENNEDY—My sincere thanks to friends and neighbors for visits and cards and flowers while I was a patient in Hotel Dieu Hospital. Special thanks to Dr. MacLean, Father Lalonde, Father MacPhail and Father MacDougald, also CWL and Sister MacMillan and nurses and nurses aides on the third floor north.
—Mrs. Florence T. Kennedy.
Dalkeith, Ont. 49-1p

KOGGEL—I wish to express my sincere thanks to those who visited me and sent cards and gifts during my stay in Glengarry Memorial. Also thanks to Dr. Bourdeau and hospital staff. A special thanks to Mr. and Mrs. Lewis Fraser and Mr. and Mrs. Valaire Lecuyer.
—Mrs. Morris Koggel.
Dalkeith, Ont. 49-1p

LEGER—We would like to take this opportunity to thank all our friends and relatives who attended the party for our 30th anniversary at Green Valley Pavilion on Nov. 23rd. Special thanks to our children who organized this memorable occasion which was appreciated greatly.
—Bernie and Jean Paul Leger.
Alexandria. 49-1p

LEGER—Nous desirons remercier sincerement tous nos parents et nos amis qui nous ont assistes a l'occasion de notre trentieme anniversaire. Merci speciale a nos enfants qui ont arrange cet occasion.
—Bernie and Jean Paul Leger.
Alexandria, Ont. 49-1p

McDOUGALL—We wish to express sincere appreciation to our relatives, neighbors and friends for their many acts of kindness, mass cards and floral tributes in our recent bereavement. We take this opportunity to extend our special thanks to Father Lalonde, the Sisters. Dr. McLean, and to all nurses on the fourth floor north.
—The McDougall family.
Alexandria. 49-1p

McDOUGALL—I would sincerely like to thank all my friends, relatives and neighbors for visits and cards while I was a patient in Hotel Dieu Hospital. Special thanks to Dr. Tallon, Father O'Brien, Father Lalonde, nurses and staff on on 2nd floor south.
—James McDougall.
GreenValley, Ont. 49-1c

MacLEOD—Words are inadequate to express our gratitude to each and every one who helped us through these days of sorrow, with beautiful flowers, words of sympathy, transportation and other deeds of kindness. Thanks also for the get well cards, visits and gifts to mother while she was in hospital. A special thank you to Rev. H. Russell Ferguson, Dr. Roman, the nurses and staff of the Glengarry Memorial Hospital and the choir of Kenyon Church.
—Penelope, Mary C., Donald N. and John A.
Dunvegan, Ont. 49-1p

MacMILLAN—I wish to extend my sincere thanks to everyone who visited me, sent flowers and gifts, while I was a patient at Glengarry Memorial Hospital. Thanks to all nurses, also Dr. Nadeau and Dr. Anderson.
—Mrs. Anna Mae MacMillan.
Alexandria. 49-1p

MONTPETIT—My sincere thanks to relatives, friends and neighbors for visits, cards, flowers and gifts while I was a patient in Glengarry Memorial Hospital. Special thanks to Dr. Nadeau and Dr. Leroux, nurses and aides for their good care.
—Mrs. Florence Montpetit.
Glen Robertson. 49-1p

ROBERTSON—My sincere thanks to friends, neighbors and relatives for visits, cards, flowers and gifts, while I was a patient in Cornwall General Hospital. Special thanks to Dr. Lalonde, nurses on third floor.
—Leitha Robertson.
Moose Creek. 49-1c

8—In Memoriam

AUSTIN, George—In loving memory of our dear Dad and Grand-Dad who passed away Dec. 6th, 1967.
Those we love go out of sight,
But never out of mind
They're cherished in the hearts
Of those they leave behind
—Always remembered by Clifford, Audrey and Bruce.
Alexandria. 49-1p

LEGER—In loving memory of my dear father and mother Mr. and Mrs. Alfred Leger who passed away Dec. 9th, 1952, Nov. 15, 1963.
Like falling leaves the years slip by
But memories of you both will never die,
T'is sweet to know we'll meet again,
Where troubles are no more
And all those lonesome years without you, Mom and Dad,
Will be forgotten when I join you
In that eternal home on high.
—Sadly missed and ever remembered by daughter, Rita, son-in-law, Eldege Viau and family.
Green Valley, Ont. 49-1p

LEVERT—In loving memory of our dear son Gerald who was accidently killed December 3rd, 1966.
This month comes with sad regret
It brings a day we will never forget
God gave us strength to meet it
And courage to bear the blow.
But what it meant to love you
No one will ever know.
No morning dawns, no night returns
But what we think of you
Those left behind are very dear
But none replaces you.
You fell asleep without goodbye
But memories of you will never die.
—Always remembered and sadly missed by father, mother, brothers and sisters, Mr. and Mrs. Conrad Levert.
RR2 Green Valley.

MacDONALD—In loving memory of Charles Neil MacDonald, who passed away Nov. 29, 1965.
—Wife and daughter.
Winchester, Ontario. 49-1p

9—Personal

WE pick up dead and disabled horses and cows. Tel. 35-R-4 Lochiel, John D. McMeekin, Dalkeith,licence No. 55-C-66. 10-tf

9—Personal (Continued)

CORNS, Callouses. Prompt relief from painful corns and callouses with Lloyd's Corn and Callous Salve. 98c at McLeister Pharmacy, Alexandria and McDermid's, Maxville. 49-1c

CHECK falling hair, dandruff, itchy or scaly scalp, with Lanex, a new lanolin scalp treatment. Satisfaction or money back. $2.25 jar, at McLeister Pharmacy, Alexandria and McDermid's, Maxville. 49-1c

TIRED, burning, aching feet? Give yourself an Ice-Mint treat! 98c and $1.75 at McLeister Pharmacy, Alexandria and McDermid's, Maxville. 48-1c

STEEVES
Well Drilling Reg'd
Artesian Wells
Winter or Summer
Tel. Dorion 234-2724
or
Keith MacMillan, Lochiel 24
24 to 49c

HILLCREST
FUNERAL HOME
F. W. SLATER
Funeral Director
Bond Street at
Stanley Street
Tel. 678-2002
VANKLEEK HILL
Serving those of all faiths at all times.
32-tf

ATTENTION
FARMERS
The Only
DEAD STOCK
PLANT IN
THE REGION!
GUY
MACHABEE
Collectors Licence 118C68
Receiving Plant 89RP68
ST. ALBERT, ONT.
We pick up sick and dead animals 24 hours a day, seven days a week no toll charge
Call 613-987-2818
for prompt service call collect
we have no agents
46-tf

10—Lost — Found

TAKEN by mistake from Green Valley school on Sunday, Dec. 1st, a navy full length blue overcoat. Tel. Colbourne MacDonell, Lanc. 347-3103. 49-1c

12—Articles for Sale

1 junior bedroom set, complete. Tel. 525-2169, 525-2784. 49-tf

A bright deal in surplus fixtures, 4 feet fluorescent fixtures, 4 lights, complete, ready to plug in. Very low price, limited quantity, G. St. Onge, garage, Glen Robertson. 49-1p

L'ISLET wood and oil stove. Apply to Conrad Levert, RR2 Green Valley, Tel. 347-2605. 49-tf

SEE our toboggans. Specials on all sizes, Western Tire & Auto Supply, Associate Store, 33 Main St., Alexandria. Tel. 525-2595. 49-1c

1968 Snow Cruiser in A-1 condition for sale. Tel. 525-3831. 46-1c

SPECIAL Christmas sale on guitars new and used, get them while they last. Williams piano $90. Apply Piano Shop, 109 Victoria St., Alexandria. Tel. 525-3967. 48-4p

CHRISTMAS trees for sale, large and small, also Scotch pine. Call Pierre Brunet, 525-2056. Trees on display at 167 Bishop St. S. 48-4p

CHRISTMAS trees, balsam. Contact Arthur Lefebvre, Glen Robertson. 48-3c

FLITE Underwood typewriter and Hoover spin dry washing machine like new. B. A. Campbell, RR2 Maxville, 527-5751. 47-4c

PORTABLE arc-welders, American made, use on any 110 volt line. Comes complete with assortment of welding and brazing rods, face mask, rod holders, 13 ft. heavy duty welding cable, complete instructions. Light in weight but heavy duty enough to braize, solder, cut or weld any metal up to ¼" thick. Generates heat up to 10,000 degrees for cutting metal. Five year repair or replacement guarantee. Try for 10 days, if not satisfied return for full purchase price. Only $18.95. Send check or money order, we pay postage. American Welders, Inc., Dept. CP-ON1 Osage Beach, Missouri 65065 U.S.A. 49-4p

1969
SNOW
CRUISERS
now showing at
ST. ONGE
GARAGE
GLEN ROBERTSON
Phone 874-2444
Many new features
Visitors Welcome
OPEN
7 a.m. to 10 p.m. every day
Enormous stock of parts on hand for quick service
We accept trade-ins
also financing available
1968 models, new, at reduced price
48-1c

13—Articles Wanted

WANTED, set double harness, complete and in good condition. Apply to Alex Urquhart, Dalkeith, Tel. Lochiel 43-R-14. 49-1p

14—Autos for Sale

MECHANICAL fitness certificates issued by our Class A mechanic. Western Tire & Auto Supply, Associate Store, 33 Main St., Alexandria. Tel. 525-2595. 49-1c

MORE quality, better service, for less at MacPhail's, Maxville. 25-tf

1954 1 ton double wheel Dodge truck, apply to Conrad Levert RR2 Green Valley. Tel. 347-2605. 46-tf

VOLKSWAGEN
CARS — TRUCKS — BUSES
BILL LECLAIR
MINDY'S LTD.
525-2981 932-8271
NEW — USED
22-tf

15—Farm, Garden Produce

FOR sale, 20 sows to farrow in January and February. Conrad Levert, RR2 Green Valley. Tel. 347-2605. 49-tf

16—Poultry — Livestock

HENS for sale, 2500 white purebred Leghorns, laying very well. Call Hilltop Poultry Farm c/o Gilles Glaude, North Lancaster, Tel. 347-2530. 48-2c

REGISTERED holstein bulls ready for service. From VG and GP dams with records up to 24000M. John Yocum, Toledo, Ont. Tel. 275-2819. 47-3c

WANTED
BEEF CATTLE
and SPRINGERS
OSCAR JOANETTE
ALEXANDRIA
Tel. 525-2286 Evenings
Tel. 525-3523 Days
49-tf

21—Real Estate

HOPE and
TOUCHETTE
DEVELOPMENTS LTD.
PROPERTIES FOR SALE
COTTAGE LOTS
and
COTTAGES
on the St. Lawrence
near Bainsville Overpass
Two new cottages now available
NEW HOMES
in Laporte Gardens
FOR SALE
Immediate Occupancy
Five bedroom brick home on large lot, Dominion St. N.
New 3-bedroom home and one vacant lot for sale at Cornwall.
Six-acre lot on Highway 34 just south of Alexandria.
PHONE
J. P. TOUCHETTE
525-2566 or 525-2417
WALLACE HOPE
525-1330 or 525-2462

H. KEITH REALTOR
REAL ESTATE BROKER

GREEN VALLEY
248 acre farm with 140 acres cultivated, 100' barn ties 30 cows. 5 bedroom brick home with modern conveniences, new oil furnace. On good paved road. close to Hwy. 34.

9 ACRES
IDEAL site for building, approx., 630' along Hwy. 34. Some high land, some bush, and a nice evergreen grove. Well on property. $3,500, terms to be arranged. Contact June Baker, Cornwall 932-8858.

LANCASTER TWP.
LARGE stone house on hill top, 2 stories, 7 bedrooms, two 4-pc. bathrooms, living room, den, powder room, laundry room, utility room, large kitchen, F. A. H. oil, basement, separated from storage, hot cold running water, H.D. wiring, 34 acres of land, small artificial lake. The most luxurious house in district. Now used as senior citizens residence. Revenue $250 weekly, asking $50,000 with $25,000 down.

GLEN NEVIS
RETIRING. 4 bedroom frame house, 4 pc. bathroom, dining, living, drawing room, kitchen, powder room, playroom, hardwood floors down. F.A.H. oil, hot, cold running water, H.D. wiring, cement basement, 3 acres, 250' frontage on Beaudette River, treed lawn. Quiet country diving, only 1 hour from down town Montreal. Asking $10,800, down payment $3,000. Taxes $78.

LISTINGS WANTED
PLEASE contact us if you have property for sale of any description. Contact Paul & Kay Levert, Alexandria 525-1710. H. Keith Ltd., Realtor, 181 Eglinton Avenue East, Toronto 12, 487-3333.

23—Farms Wanted

WOULD like to rent small farm around Alexandria or Lancaster with option to buy. Apply to Box "W" Glengarry News. 48-1p

24—Houses for Sale or to Let

TO rent, house and bungalow, Arthur Lefebvre, Glen Robertson. Tel. 874-2627. 49-3p

NEW house for sale in Alexandria. Apply to Martin Clement, 525-3378. 47-tf

21—Real Estate (Continued)

E. Vaillancourt
REAL ESTATE BROKER
For Professional Service whether Buying — Selling or Trading
● Homes ● Country Homes
● Cottages ● Businesses
● Farms ● Lands ● Lots

ALEXANDRIA area, approximately 30 acres picturesque rolling land with small brook, 6% room remodelled colonial home with electricity, running water, inside plumbing, all tiled floors, attached wood shed, clean throughout, barn, piggery and shed. Owner must sell, $7,800 or best offer with a minimum of $3,000 down.

GLEN Robertson area, 5 room surplus hillside farm home with electricity, well and about 4 acres of land. Priced to sell.

ALEXANDRIA area 120 acres picturesque semi-rolling vacant land with meadows, pastures and bush. Ideal for many sports including skiing, motorized sledding etc. Bargain at $4,000.

DALKEITH area, 240 acres mostly tillable, two complete sets buildings, substantial brick home with all conveniences and clean. Good line farm machinery and fully stocked. Qualifies for Farm Credit loan. Priced to sell.

INQUIRIES solicited on the above and the many other interesting listings we have.

LISTINGS urgently needed on all types of property to satisfy orders from clients with ready cash. See us for experienced professional service.

E. VAILLANCOURT,
195 Main St. S. Alexandria
Tel. 525-3641
MULTIPLE LISTING SERVICE

ADELARD SAUVE
farm realtor
23 Kenyon St., East
Alexandria
Tel. 525-2940 Res. 525-3354

HOMES IN ALEXANDRIA
VICTORIA St. East, 2 storey home, 1st floor, kitchen, bathroom, living room, hallway, 2nd floor, 3 bedrooms, 1 piece bathroom. Lot 49x100. Terms.
HOME and business, Main St.
ELABORATE new 2 storey home, anyone that will see this home will feel the excellence.
4 apt. home, revenue $170, close to church and schools.
MAIN St. North, 2 storey 2 apt. home. Rev. $131. Price only $9,600 with $1,700 down.

MAXVILLE
NEARLY new 2 apt. home, 2 heating systems, drilled well.
3 bedroom home, very modern, lot 104 ft. wide. Price only $6,500.
LOT 83x200. Total price $1,000.

VILLAGE HOMES
LANCASTER, MLS 270, a home away from traffic. Excellent for family or retired couple.
DOUBLE lot on Main St., also situated on another St. commercial and residential.
APPLE Hill. Total price only $2,700.
WILLIAMSTOWN MLS 286. Lot size 208x208 overlooking Raisin River. This home has been recently repaired.

COUNTRY FARM HOMES
LARGE 2 storey, 4 large bedrooms, attached shed, new chimney, wood furnace, water pressure system, 1½ acres land, $4,206, situated at Kirk Hill.
ST. Isidore, brick home, 7 bedrooms, 1 acre land, $3,000.

FARMS COMPLETE
BAINSVILLE, MLS 302, 200 acres, 170 acres workable, 100 ft. circular roof bank barn new. Barn cleaner, fans, milk house with Champion bulk tank. Home with stucco exterior, aluminum windows and doors, 40 milking cows, 11 heifers, 7 calves, 10,000 bales hay, 18 acres of grain corn. Magnetic milking machine, 2 David Brown tractors, Hay bine, and complete line of machinery. Last year's revenue app. $20,000, new drilled well 90 ft. deep. Priced at $75,000.

FARMS
SMALL farm, 1 mile from Alexandria, small home, good garage. Price $9,200 with $3,300 down, balance payable $70 per month.
85 acres all wooded no buildings, near Apple Hill. Total price $3,000 today.
A few 10 acre lots here and there, $1,600 to $1,950.

WANTED
BUSINESSES any type.
FARMS, 25 to 500 acres.
COUNTRY properties, 1 acre or more.
HOME in Alexandria.
VILLAGE homes $3,000 to $10,000.
SUMMER cottages. List now for spring.
HOME in Glen Robertson, Main St.
HOME in Dalkeith.
HOME in Lancaster.
WE will sell the above properties on Multiple Listing Service preferred or exclusive.

LISTING NEEDED
Sales Representatives
Mrs. Rosabelle Sauve
Maurice Sauve, B.S.A.
Lionel Glaude
Robert Vander Haeghe
Russell Dore
Leo Lemieux
ALEXANDRIA
Tel. 525-2940 Res. 525-3354

32—Business Opportunities

STORE for rent on Main St. Central location, formerly occupied by T. Eaton's Co. Ltd. Contact 525-1902. 40-tf

HARDWARE store for sale, established over 30 years. Best location on Montreal Road in east Cornwall. Good inventory, modern store fixtures. For inquiry call Eastern Hardware, 161 Montreal Road, Cornwall. Tel. 932-1340. 46-4c

33—Apartments, Flats To Let

TO rent, 3 bedroom heated, lighted, furnished apartment, available immediately. Tel. 525-2601. 49-tf

TO rent, 3 bedroom apartment and 2 bedroom apartment, both heated. Tel. 933-1277. 49-2p

AVAILABLE immediately, new 2 bedroom. kitchen, living room, centrally located, private, parking privileges, electrically heated. Tel. 525-3192 or 525-2595. 49-1c

TWO bedroom apartment to rent. Available immediately. Contact LGS Food Market. Tel. 525-1937. 48-2c

TO rent 3 bedroom apartment and 2 bedroom apartment, available December 1st. For appointment, Tel. 525-2781. 45-tf

TO rent, 2 bedroom upstairs apt. heated, very modern. Contact Brabant Beauty Salon, 5 Bishop St., Tel. 525-1286. 47-1c

35—Rooms — Boarders

WANTED, roomers or boarders, 200 Main St. Tel. 525-2556. 48-1c

36—Teachers Wanted

TEACHER WANTED
THE Lochiel Township School Area Board requires a qualified experienced teacher for eight-grade rural school. Salary schedule in effect. Duties to commence Jan. 6, 1969. Write stating qualifications, experience and name of last inspector to J. K. Munroe, sec-treas., Dalkeith, Ont. 49-2c

37—Help Wanted, Female

AVON
CHRISTMAS SHOPPING
IS no longer a problem when the Avon Representative calls. Those earnings can take care of your Christmas shopping too! For interview write Mrs. Y. Laurin, District Manager, 6305 Bienville Ave., Brossard, Que. 49-1c

38—Help Wanted, Male

A Texas Oil Co.
Wants Man Over 40
For Alexandria Area
WE need a good man who can make short auto trips for about a week at a time. We are willing to pay top earnings, up to
$12,000 In a Year Plus Regular Cash Bonus
Our top men in other parts of country draw exceptional earnings. Contact customers around Alexandria. Air mail confidential letter to President, Dept. B.C., P.O. Box 70, Station R, Toronto 17, Ontario. 49-1c

39—Help Wtd., Male, Female

SALES help wanted, extra income, for men or women of any age, part time or full time, high hourly earnings, pleasant dignified work. For more information write to Donald Goudie, 6 Bellamy St., Cornwall, Ont. 46-4p

TOWNSHIP OF LOCHIEL
TENDERS FOR
SNOW PLOUGHING
"SEALED TENDERS", plainly marked as to contents, will be received by the undersigned until 3 p.m. WEDNESDAY, DECEMBER 11th for the snow ploughing of various roads of the Township. Tenders to state type, and size of equipment, and price per hour.
A. J. McDONALD,
Clerk Treasurer,
Glen Sandfield. Ont.

44—Sales Help Wanted Male or Female

EARN up to $50 a week or more full or part time selling Rawleigh Products. Good opportunity for retired men. Write Rawleigh, Dept. L-116-6, 4005 Richelieu St., St. Henry, Montreal. 49-1c

TOWNSHIP OF
ROXBOROUGH
APPLICATIONS
will be received by the undersigned until 12 o'clock (noon) Dec. the 14th, 1968, for the position of Clerk for the Township of Roxborough.
Applicants to state age, experience and at least one reference. Salary will commensurate with experience.
J. K. MacLEAN,
Clerk-Treasurer,
Twp. of Roxborough,
Moose Creek, Ont.
Box 119.
49-2c

NOTICE TO CREDITORS

In the matter of the estate of Donald William MacLeod late of the Township of Lochiel, County of Glengarry, farmer, deceased.
TAKE NOTICE that all persons having claims against the estate of Donald William MacLeod, who died on or about the 2nd day of November 1968, are hereby required to send full particulars of their claims to the undersigned solicitors, on or before the 29th day of December 1968, after which date the Estate will be distributed having regard only to the claims of which notice shall then have been received.
DATED at Alexandria, Ontario, the 29th day of November 1968.
MACDONALD & AUBRY,
P.O. Box 430,
Alexandria, Ontario.
Solicitors for the Estate.
49-3

SEASON'S GREETINGS
TO ALL
Mr. and Mrs.
Neil MacLeod
Rather than send Christmas cards this year we will be making a donation to the Heart Fund.
Dalkeith, Ont.

NOTICE

IN THE MATTER OF THE NAVIGABLE WATERS PROTECTION ACT
R.S.C. 1952, CHAPTER 193
JOYCE RAVARY hereby gives notice that she has under Section 7 of the said Act, deposited with the Minister of Transport at Ottawa, and in the office of the Registrar of Deeds for the County of Glengarry at the Registry Office in Alexandria, a description of the site and plans of a water lot and cottage erected in the St. Lawrence River at the Village of Summerstown, in the Township of Charlottenburgh, in the County of Glengarry, south of Highway No. 2 on part of the east half of lot No. 12 in the First Concession of the said Township of Charlottenburgh.
And take notice that after the expiration of one month from the publication of this notice, Joyce Ravary will under Section 7 of the said Act, apply to the Minister of Transport for approval of the said site and plans.
Dated at Cornwall, Ontario, this 2nd day of December, 1968.
(Sgd.) "JOYCE RAVARY"
49-1c

NOTICE

TOWNSHIP OF KENYON
Vehicles of any kind, also logs, wood or any other material, are prohibited from being parked or piled on the Township Roads so as to obstruct the removal of snow on said roads.
NOTE: Snow from private laneways must not be pushed out on road allowance. Milk stands should be moved back out of the path of the plow wing.
Any damages resulting from same will be the responsibility of the owners of such obstruction.
By ORDER OF COUNCIL BOARD
MILES CAMPEAU,
Road Supt.
Township of Kenyon.
49-1c

NOTICE

Court of Revision for Kenyon Township which was to be held on November 13, 1968 will be held on TUESDAY, DEC. 10, 1968 at the hour of ten o'clock in the forenoon, at Township Hall, Greenfield, Ont.
S. O'CONNOR,
Clerk-Treasurer.
49-1c

WHEN YOU THINK OF SHOES
THINK!
LEVAC'S SHOE STORE
CHAUSSURES POUR TOUS · FOOTWEAR FOR ALL
ALEXANDRIA TEL. 525-1670

ALL OUR STOCK AT
Reduced Prices for Christmas
— AT —
RUDOLPH'S
CLOTHING and FOOTWEAR STORE
128 MAIN ST. S. ALEXANDRIA
COME IN AND SAVE

GIFTS Gifts AND GIFTS Galore
ALL THROUGH OUR STORE
AND WE GIFT WRAP ANY ARTICLES . . . FREE OF CHARGE
Toiletries for Men, Women and Children
PENS, BILLFOLDS, FITTED CASES
SMILES 'N CHUCKLES CHOCOLATES
Come in and Browse Around Any Time
— NO OBLIGATION TO BUY —
You are always welcome at
Shop early
McLEISTER'S
REXALL DRUG STORE
MILL SQUARE ALEXANDRIA PHONE 525-1101