The Glengarry News

VOL. 86 No. 33 | ALEXANDRIA, ONTARIO, WEDNESDAY, AUGUST 17, 1977 | SINGLE COPY 20c



TEAM OF TRANSLATORS—With the help of a $15,000 grant from Canada Works, these five area residents are spending the better part of the summer translating. The translation is from English to French of literature used in the operation of ARC Industries and workshops for the retarded and mentally handicapped. Left to right, are, Helene Lemay, Elaine Van Der Byl, Jeanne Menard, Colette Massie and Project Manager Annette Vanstokkom.

—Staff photo

Laggan parents unite re teaching

SD&G County Board of Education has reversed its decision to implement an immersion French program at Laggan Public School in September.

Instead, the school will have 30 minutes of French daily from Kindergarten to Grade Eight, probably starting in January. French instruction now exists 20 minutes daily in Grades Three to Eight.

The reversal came after a delegation of ratepayers from Laggan presented a brief to the board. This time the delegation was a united front consisting of two opposing groups that had appeared at a board meeting the previous month. At that time, one group favored immersion, while the other opposed it.

The anti-immersion faction changed its position after the board failed to agree to some of the conditions the group had wanted.

One condition was that the mother tongue of the teacher chosen be English.

Superintendent Lorne Lawson said the board would be in contravention of the Ontario Human Rights Act if it made ethnic background a condition of employment.

The board hopes to implement the program by January, but it decided not to be too specific until the Laggan parents are resurveyed and until a report is received from a special committee now studying French programs from Kindergarten to Grade Thirteen.

The parents had wanted an English-speaking teacher because they felt such a person could better appreciate the problems of English-speaking students trying to learn French.

Ratepayers have also asked that no subject should be taught in French and that the language should be treated as a subject in itself.

This would ensure that we maintain English education at the elementary, secondary and university levels," their brief said.

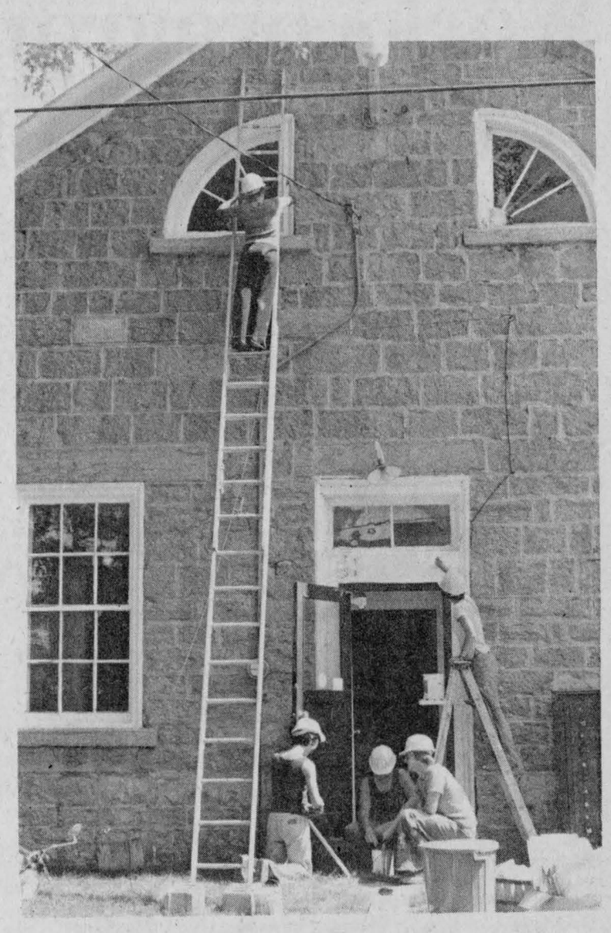

PUBLIC PROPERTY PAINTERS—Experience 77 (Sweep) is back at work again this summer beautifying the countryside. Working with the South Nation Conservation Authority, secondary students from Berwick, Crysler and Finch are involved in a painting program to spruce up various township buildings. All that is required of the townships in their zone is that they supply the materials. The project lasts for 13 weeks and included face-lifting of the Kenyon Township Hall last week.

—Staff photo

Project translated

For the past two and a half months five area youths have been working on a translation program sponsored by funds from Young Canada Works. The project is the translation, from English to French, of various literature used in the training of mentally handicapped and retarded people.

The team is made up of Annette Vanstokkom, project manager; Elaine Van der Byl, typist; Colette Massie, research writer; Helene Lemay, illustrator; and Jeanne Menard, programer. Paul Hurtubise had been working on the project as a research writer but has left for studies at the University of Ottawa.

"There is virtually no literature to assist French people working with handicapped or retarded persons," said Miss Vanstokkom.

"We have been able to obtain several helpful books through the co-operation of both the local library and the Montreal Association for the Mentally Retarded. The Montreal Association sent us a list of books they use in their work and we gave the list to the library. They in turn searched out these publications which were a great help to the project," she said.

The project was granted $15,000 and to date they have translated a "glossary of terms as related to sheltered workshops and training centres for the handicapped" of which 100 copies have already been printed in Toronto.

They are presently working on three other English publications

(continued on page 2)

Lochiel leads with zoning by-law

Lochiel Township is the first municipality in the area to get its zoning by-law drafted in accordance with the Official Plan of the Glengarry Planning Area.

On Tuesday, August 9th, Lochiel Township Council gave third reading to the zoning by-law to regulate the use of land, the erection, height, bulk, location, spacing, character and use of buildings and structures in the township.

The by-law has been forwarded to the Ontario Municipal Board for approval.

Council will now be considering the appointment of a township zoning by-law enforcement officer.

Suggests alternatives for milk can shippers

Agriculture and Food Minister Bill Newman has just announced that there will be no relaxation of regulations governing the health standards of industrial milk under the can-to-bulk conversion program, we are informed by Osie Villeneuve.

Mr. Newman said he has had discussions with the Ontario Milk Marketing Board, the Ontario Dairy Council and producers over the last few weeks after receiving requests from a number of producer groups for exemptions from the conversion.

"My first concern has to be with health standards and the quality of milk," Mr. Newman said. "At the same time, we cannot legislate producers of quality milk out of business."

For producers who do not wish to convert to bulk tanks on their farms, there are two alternatives, the minister said. Producers can farm-separate cream or they can combine in groups to establish communal bulk tanks off the farm, subject to stringent quality control.

"I have just received assurances from the OMMB and the ODC of a virtually guaranteed market for all farmers who wish to produce cream," Mr. Newman said. "This will ensure that all producers will have some form of market for their milk."

The requirements for communal bulk tanks will be the same as for individual on-farm bulk tanks, and farmers using the communal tanks will be required to maintain their on-farm facilities at standards similar to those established for bulk shippers.

Mr. Newman said, "These measures will ensure that high quality milk standards will be maintained and that no one has to go out of milk production when the bulk shipment rules come into effect."

"There will be no more milk cans going into any plants when the new regulations come into effect," Mr. Newman said.



SUMMER PROJECT—A survey to determine the needs of women in Glengarry is being conducted by these three young ladies. Left to right, Joanne Menard, Roxanne Seguin and Carole Emond, are collating the material on the questionnaires which have been completed.

—Staff photo

Women in Glengarry now being surveyed

With the help of a $3,500 grant from the Canada Department of Secretary of State, three Alexandria girls hope to determine the needs, interests and part that women play in Glengarry.

Joanne Menard, Roxanne Seguin and Carole Emond are conducting a survey with the hopes of determining these needs and have stated that through such a study "they hope the regional services will be improved and that needs will be met."

The survey started on July 4th when the three young ladies were hired to carry out the project. It will end on August 26th. Two weeks were used for the purpose of designing the questionnaire, two more weeks were required to deliver the material to the 450 homes selected and an additional four weeks will be required to compile the information.

Of the 450 questionnaires delivered 324 took the time to answer and return the survey forms. Questions as basic as language spoken, number of children in the home and if the individual works, were included in the form.

It also included more pointed questions such as "Do you think society accepts women like men in the working field?" "Should all jobs be open to every woman?" and "Do you think the opening of a qualified day care centre is needed in Glengarry?"

In all, there were 33 questions and the three co-ordinators of the program have promised to make the results of the survey available to this newspaper.

Chief warns

Curfew to be enforced in Town of Alexandria

Any parent who allows a child of less than 16 years of age to spend time on the streets of Alexandria between 10 p.m. and 6 a.m. may find themselves in serious trouble.

Police Chief Sylvio Cleroux has decided to enforce the curfew provided for under the Child Welfare Act.

"We have too many children roaming the streets of Alexandria at night and I am getting sick and tired of asking them to move on," said Chief Cleroux. "As a result each child found on the streets after the curfew hour will have their name placed on a "youth referral card."

"Should the child be found roaming the streets a second time their parents will be called into the station for an interview. Should we judge it necessary the parents will be charged under the act and if found guilty will be subject to a fine of not more than $25 for the first offence and not more than $100 for each additional offence."

When asked what prompted such action the chief stated that considerable damage is being caused to cars etc. in the town that he suspects is being caused by children.

Break in Town's water main was difficult to locate

It was late Tuesday afternoon before the Alexandria PUC located a leak in its water distribution system that caused ten homes to be without water for part of the weekend.

A leak was suspected early Saturday when the filtration plant was unable to build up its normal pressure. The search showed that a major break was located in the area of Main Street South and Boundary Road. However the ground in that area is mostly gravel and an exact location was impossible to find with normal location instruments.

A backhoe was employed to dig holes along the water main in hopes of locating the leak. But by the end of Saturday the town was still losing an estimated 400,000 gallons a day through the ground. This forced the PUC to close down water services to the area opening it for one hour every other hour during Sunday.

By Monday morning they had isolated the leak to the point where a valve could be installed. Now only two homes lacked the service.

After many test holes, all but one of which proved worthless, the PUC finally located the leak late Tuesday afternoon in a six-inch water main at the most southern end of Main Street.

All in all, it cost the town approximately 75 man hours and 1,600,000 gallons of treated water before the repair was made.

"Normally we can locate a leak much quicker than that," said PUC Manager Laurent Poirier. "But the structure of the soil in that area causes our listening devices, used in such cases, to be less accurate than they would be under normal conditions."

Township wants hanging referendum

Charlottenburgh Township will ask the federal government to put the issue of capital punishment on the next election ballot.

At their last regular meeting, councillors noted that murders are on the increase in Canada and the question of whether to return to the death penalty should be decided by the general public.

Council agreed to write to the prime minister and cabinet asking that a referendum be held.

Reeve Adrian Gadbois said such an issue should not be decided by parliament alone.

"I have been often told not to stick my nose in federal or provincial matters," the reeve said, "but it's my duty. If the laws are not good, I will speak up."

The City of Cornwall recently passed a resolution calling for a return to the death penalty.

Struck by car

Michelle Massie, 21-year-old daughter of Alexandria Mayor Bruno Massie and Mrs. Massie is in Glengarry Memorial Hospital with a fractured leg suffered in an accident last Friday evening.

Miss Massie was leaving the tourist bureau just east of Hawkesbury where she was employed, when she was struck by a car. She was riding her bicycle at the time.

She was taken to Hawkesbury General where she was found to have a fracture of the left leg just above the ankle. She was transferred to the local hospital this week.

Won prizes

Winner of the color television drawn at St. Raphael's Galarama was Henry Viau, RR2, Green Valley.

Miss Mary Anne McDonald, also of RR2 Green Valley won the handmade quilt.

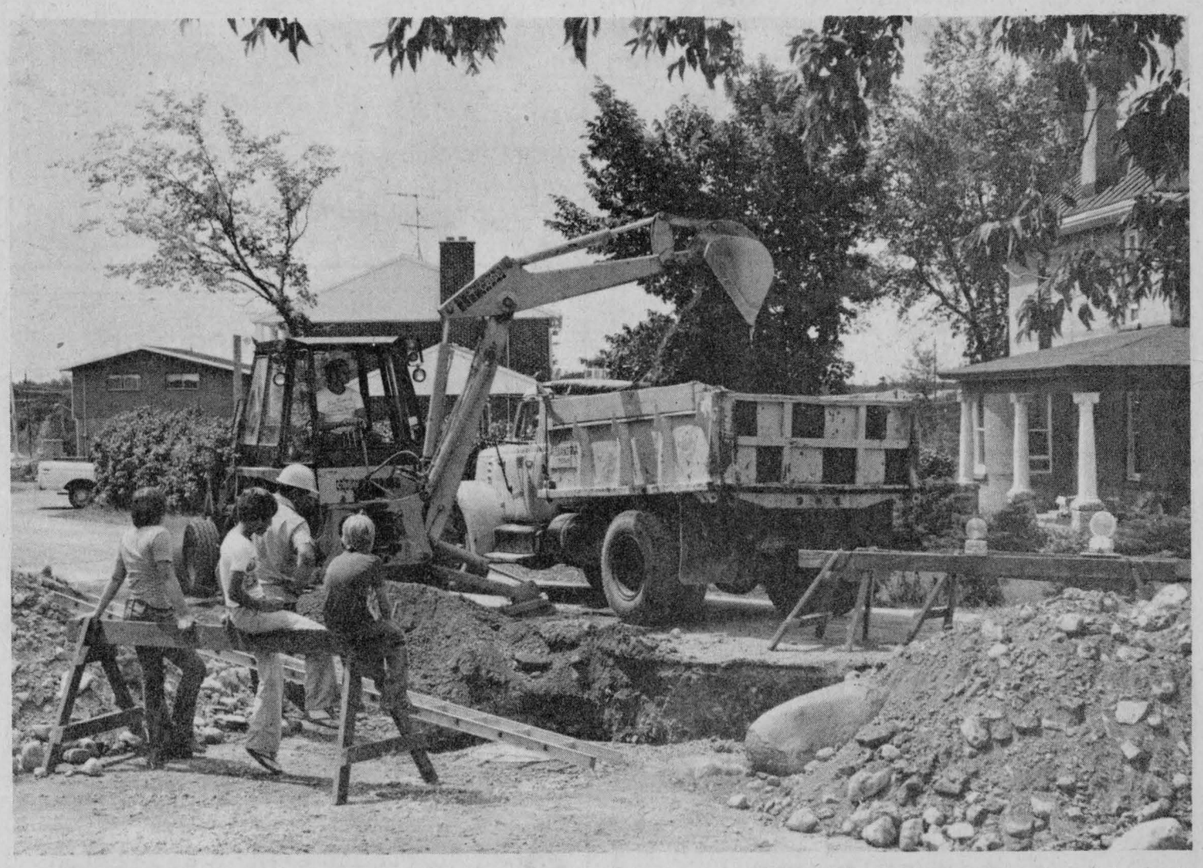

IN SEARCH OF WATER—Alexandria PUC had difficulty locating the leak in their water distribution system early this week. As a result 10 homes were without water for part of the weekend. The break was located in a six inch pipe at the south end of town on Main Street. Test holes had to be dug to locate the problem which lasted from early Saturday to late Tuesday afternoon. An estimated 400,000 gallons of water was being wasted each day as a result of the fracture.

—Staff photo

Works program deadline is Aug. 26th

We are reminded by Ed Lumley, member of Parliament for Stomont-Dundas that concerning the Canada Works Program, the deadline for submitting applications is August 26th. Application forms are available at the Canada Manpower Centres.

The Canada Works Program provides funds to cover labor costs of proposed projects sponsored by social clubs, non-profit organizations, municipalities, etc.. Each project must employ a minimum of three people and provide thirteen weeks of employment. The maximum allowable grant is $180,000 for a project.

Many times community organizations have a sincere desire to initiate projects, however due to a lack of funds, their best efforts are sometimes reduced to a minimum. The Canada Works Program can act as a catalyst to provide the labor funding of the project thus leaving the organization with the responsibility of obtaining the funds for materials and equipment.

Perhaps the nature of the project requires a joint working relationship with more than one group and/or other programs offered by the province or municipality. Whatever the case, for those organizations who have any major projects in mind, the Canada Works Program should be investigated. Further, for those groups whose projects are not of sufficient scope to qualify for the program it is suggested that joint applications be prepared with others experiencing the same difficulty.

The Department of Manpower and Immigration has allocated $779,000 to Stormont-Dundas for Phase II of the Federal Government's Canada Works Program. In addition to this amount, $417,802 held over from Phase I of the program brings the total funds available for job creation in Stormont-Dundas to $1,196,801.

Family reunion held

During the weekend of July 29th—Aug. 1st Mr. and Mrs. Hugh A. Kennedy held a very enjoyable family reunion at their home, McCrimmon West. Present were the direct descendants and families of Hughie's maternal grandparents, Angus Ranald and Christena (MacGillivray) MacDonald.

Back at the old home for this happy occasion were Mr. and Mrs. Ronnie MacDonald, Detroit, Michigan; Mrs. A. H. Kennedy (Maude) McCrimmon, Mrs. Dan MacMillan (Mae) and Mrs. Grant MacMillan (Cella), both of Montreal, and Mrs. J. H. Grant (Annabelle), Cornwall.

Not able to attend was Mrs. Tom Lily (Sara) of Montreal.

Joining with the above mentioned son, daughters and daughter-in-law of Angus Ranald and Christena MacDonald were relatives from Vancouver, Edmonton, Windsor, Sarnia, Hamilton, Ottawa, Cornwall, Lochinvar, Montreal, New Glasgow, Sorel, Travers City, Michigan, and Detroit, Mich.

Early in the evening of July 31st supper was served to 162 guests. This was followed by a pleasant social evening.

Several immediate neighbors of the Kennedys joined the party at this time and all enjoyed the music, dancing and visiting which followed.

Contributing bagpipe selections were Lynn Grannary (a great granddaughter of Angus Ranald), Ian Cameron, Bobby MacCrimmon and Peter MacKenzie. Ed Brydie entertained with accordion music. Organ and violin music was provided by James Nixon, Elmer, Donald and Duncan MacDonald and Donaldson MacLeod.

Theresa (Kennedy) Morrin and Myrna MacMillan (daughter of Jack and Rosalie) delighted everyone with their Highland dancing, and Theresa also step-danced.

Project . . .

(continued from page 1)

which will be translated into French. "Referral Policy and Procedures for Training Centres and Sheltered Workshops" "Serving the Mentally Retarded", "Help Yourself to Food," a book designed to allow the retarded the opportunity of learning self help skills in the kitchen. And Life Experience Training, which is designed to help the professional with the retarded and handicapped.

For the Help Yourself to Food publication the group went so far as to test some of the recipes and on finding that some didn't work properly replaced them with others.

The project is being carried out in facilities supplied by GDHS. However the financial side of the program has presented some problems to Miss Vanstokkom.

"The $15,000 grant for the project was to have been paid in three instalments," she said, "but the first payment didn't come until the program had been in operation for six weeks. As a result we had to go without pay for that length of time and we accumulated considerable bills before any money came our way. The second instalment is due any time now and I hope it is a little more prompt than the first."

All employees were hired from June 6th to Sept. 9th with the exception of the project manager whose work schedule runs from May 24th to the second week in October. The project may continue over a longer period as attempts are being made to extend the program.

Annette Vanstokkom recently received her B.A. in French and German. She is also fluent in Spanish, English and Dutch. Jeanne Menard has a diploma in Behavioral Science and Colette Massie has accumulated considerable experience in social work.

Damaged in collision

A taxi driven by Paul Lalonde, 22, of 50 Macdonald Blvd., and a car driven by John Charlebois, 18, of 35 Kenyon West, collided at the interstection of Dominion and Kincardine East on the evening of Friday, August 12th.

Police report that the Lalonde vehicle was heading south on Dominion while the Charlebois car was travelling east on Kincardine when the collision occurred.

No one was injured as a result of the incident. However the Lalonde car suffered $1,000 damage and the Charlebois vehicle suffered an estimated $2,000 damage, report police.

Pallbearers at funeral

Pallbearers at the funeral of the late Donald (George) McDonald were his six nephews: Lindy, Hugh A., Jack, Frank and Shaun McDonald and Donald Davis.

Relatives and friends were in attendance from Kirkland Lake, St. Catharines, North Bay, Montreal, Detroit, Windsor and Dearborn, Mich.

H.A. MacDonald died

The death of Hughie Andrew MacDonald occurred in the Glengarry Memorial Hospital on Friday, July 22nd at the age of 72.

He was the son of the late Mr. and Mrs. Alec A. MacDonald.

Mr. MacDonald is survived by three brothers and one sister: Anna Mae, Mrs. Myles MacMillan, Alexandria; Gladys, Mrs. Kurt Larson, Montreal; Sadie, Mrs. Leslie Cunning, L'Orignal and Gregor of Alexandria.

A private funeral service was held in the Alfred Dallaire Funeral Home in Montreal with burial in East Hawkesbury Cemetery.

To perform in Cornwall

The National Youth Orchestra under the direction of one of its most popular conductors, Georg Tintner, will be performing in St. Lawrence College Theatre, Cornwall, Friday, August 19th, 8:00 p.m.

This is the only engagement in Ontario this season, apart from those at its summer base in Kingston. The orchestra will also play in Quebec City on August 20th.

Dies in Montreal

The death of Cosmas MacDonald occurred on Friday, July 29th at the Royal Victoria Hospital in Montreal. He was well known in the Green Valley area where he had often visited at his mother's home (Allan Roy McDonell's).

Age 64, he was the son of the late Cosmas MacDonald and his wife, Mary Catherine MacDonell.

He is survived by his wife, the former May McShane and sons, Graham, Cosie and Bruce.

He also leaves five brothers and three sisters: William, John, Edward, Lawrence, James, Ottley (Mrs. V. Strange), Misses Winnifred and Catherine McDonell. He was predeceased by one sister, Isabel.

The funeral was held in St. Francis of Assisi Church, St. Lambert.

Received library diploma

Lucie Hamelin, daughter of Mr. and Mrs. Paul Hamelin of RR1 North Lancaster, has received her library technician's diploma. A graduate of Sheridan College in Oakville, Ont., she received the John Bromley Memorial Award for outstanding achievement in history and political science. A graduate of Glengarry District High School, she is currently employed at the University of Toronto.



IN THE WORKS—Moffatt Construction of Ottawa has started the long-awaited expansion of Alexandria's sewage treatment system originally scheduled for last summer. The construction crews moved in at the beginning of August with the project scheduled for completion in January 1978. Total cost of the construction is $280,016, which includes the modification of the sewage pumping station and the construction of a fourth stabilization lagoon.

—Staff photo

Brian Sherratt
PHOTOGRAPHY



R. R. 2
Alexandria

525-3418

Weddings—Parties—Special Events

J.P. Esso SERVICE CENTRE
89 Main St. S. Alexandria 525-2696
Rust Proofing—Licensed Mechanic
24 HOUR TOWING SERVICE
Oil Change Special
Lubricate, Change
Oil and Filter
ONLY 10.95
Special valid till August 31st

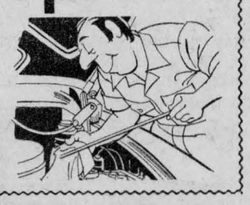

Glengarry Meat Packing
ABATTOIR
Tel. 347-2616 North Lancaster

Side of A-1 steer beef	lb. .92
Side of C-1 steer beef	lb. .73
Side of young cows	lb. .69

Call for good prices on side of pork

Pure beef patties lb. .79

P.S. — We now have the facilities to make your hamburgers into patties and also tenderize your roast beef from the shoulder, chuck and rump

Call early for your slaughtering of beef, pork and poultry

PICK UP AVAILABLE

ALL MEAT GOVERNMENT INSPECTED

NEW GARBAGE SERVICE
for Alexandria and area
Residential, Commercial or Industrial

For pick-up on a regular basis Call (collect)

Don Ross 528-4369

Char-Lan Sanitation Services Reg'd.

Martintown, Box 68, Ont.



1-tf

The First Choice Fuel
The Low Cost of Natural Gas is attracting many enquiries from people who wish to save money on heating costs
For information regarding
•Gas-fired furnaces
•Rental conversion burners
•Automatic gas water heaters
•Gas and electric appliances
CONTACT:
HAWK MECHANICAL
632-3169 or 632-3216
AN AUTHORIZED OTTAWA GAS DEALER
Ottawa Gas
33-1c

VIAU'S LADIES' WEAR
Green Valley Tel. 525-2992



Many of our sale items are great
for back-to-schoolers
so take advantage of the low prices
While you're here see our lovely
Fall Merchandise Arriving Daily
33-1c
REGULAR STORE HOURS
Monday-Tuesday 9—6 Thursday-Friday 9—9
Saturday 9—5 Closed all day Wednesday

B & G EQUIPMENT
REG'D
LANCASTER, ONT. TEL. 613-347-3110
NEW EQUIPMENT CLEARANCE SALE

PAPEC EQUIPMENT	RETAIL	SALE
350 Forage Harvester	$3,885	$2,495
350 1 row corn head	$1,159	$ 795
350 2 row corn head	$2,047	$1,295
350 hay pick-up	$1,029	$ 625
350 direct cut	$1,626	$1,025
180 forage harvester	$5,582	$3,395
180 1 row corn head	$1,348	$ 825
180 2 row corn head	$2,392	$1,495
180 hay pick-up	$1,352	$ 850
714 auger boxes	$2,654	$1,795
I.H. 550 spreader 215 bushel	$3,400	$2,600
I.H. 540 spreader 185 bushel	$2,900	$2,200

USED TRACTOR CLEARANCE SALE

I.H. 824 4 wd, w/loader $9,400
I.H. 434 w/loader (real sharp) $3,795
C-5 Tree Farmer $7,500
I.H. W-6 $800
I.H. 454 $5,400
I.H. 434 $3,400
Massey Ferguson 180w/loader $6,000
Farmall "C" $600
I.H. B 275 $1,400

USED EQUIPMENT CLEARANCE SALE

P.T. 10 mower conditioner $2,595
550 I.H. 2 row forage harvester $3,200
Used New Holland forage box with wagon $1,400
Used Dion blower (like new) $1,000
Massey Ferguson conditioner $1,400
Used Turnco box $1,200
I.H. forage blower $700
COMBINES: 91 — 8 ft. cut $3,200

TERMS CASH OR IHCC FINANCING AVAILABLE
NO TRADES AT SALE PRICES
New tractors interest free till March 1st/78 on purchases before August 31st



Maxville and Area

by

Velma Franklin

527-5533

Visitors with Mrs. Millie Epstadt over the Highland Games weekend were: Mrs. Kirk Johnstone, Wendy and Christopher, and Donald George Grant of St. Laurent; Mrs. Eric Miller, Kathy and Chris of Chomedy; Mrs. Eva Filion of Maxville and her daughter of Toronto; Rene Beauce and Dominique from Quebec; Ernest Cameron from the Manor; Mrs. Leger of St. Isidore.

Mr. and Mrs. Max Houston and Miss Jean Houston of Windsor are spending some time visiting with Mrs. C. B. McDermid.

Nice to see John Jamieson back on Peter St. again . . . he has just recovered from a hospital stay and two-week bout with pneumonia.

BAKE SALE

Don't forget that the Maxville Masonic Lodge is having its Bake Sale this Saturday from 10 a.m. to 2 p.m. . . downstairs in the Lodge premises on Mechanic St. All kinds of goodies for sale.

ANGLICAN SERVICES

The service this Sunday, Aug. 21st, at St. Michael's Anglican Church will be Holy Eucharist at 9:00 a.m.

FALL COURSES

Everybody get one of the Continuing Education catalogues from St. Lawrence College? A great variety of fall classes coming up, in everything from bridge to quilting and woodworking.

REGISTER FOR POTTERY COURSE

The Glengarry Pottery Studio at Athol under the direction of Kay Fjarlie, certified ceramicist, will be holding the regular fall registration on Sept. 12th. Regular classes start on Sept. 12th, Monday and Tuesday evenings 7 to 10 p.m. and Tuesday afternoons 1 to 4 p.m. Instruction will be given in casting molds in porcelain, decorating porcelain, casting porcelain molds in two colors, porcelain brooches . . . and a fun project, hand building with modelling clay. For Beginners there will be special classes every Wednesday 7 p.m. to 10 p.m. starting Sept. 7th. This is a comprehensive course in basic ceramic techniques and use of ceramic materials, and must be taken before proceeding to the regular classes.

To register for the classes phone Kay Fjarlie, 527-5679 before Sept. 1st.

Flower show was successful

The Community Hall was filled with a glorious show of color on Wednesday for the annual competition of the Maxville Horticultural Society. Judge L. E. McLaughlin of Kemptville declared it up to its usual standard as one of the best in the eastern district, in spite of such an inauspicious start to the season.

There were the usual specific arrangements . . . dining room, buffet, invalid or special occasion, driftwood, and miniature. And some quite unusual efforts . . . Ron Clay imaginatively contrived a ballet dancer from a large piece of driftwood. There were some very attractive arrangements in one single color . . . white, . . . and a more difficult class in Tall Vase. Very striking were the Pressed Flower pictures, an unusual novelty. Audrey Warwick got a first with her Florida air plant, which has migrated quite comfortably to this country, and Ann Kerr a prize for her bright-leaved zebra plant in bloom. The junior division had a good display of vegetables, and, more amusing . . . vegetable animals.

President Cath Clay chaired a short meeting to announce the awards and prizes, with secretary Oris Beaudette assisting. The exhibitor with the highest number of points was Ann Kerr of Fournier, with 97. However Mrs. Kerr won last year, so the Society prize went to the runner-up Mrs. Viola Rowe of Riceville, with 72 points. The prize for a New Exhibitor with highest points was won by Mrs. Greta MacInnes of Maxville. In the Junior division gardens the three Vanderwielen children tied for first, with Ron Van Loon fourth, and honorable mention to Arden and Chris Clemens, Elizabeth Kennedy, Barbara Van Loon, Vivian Franklin, and Barry Rolfe. Top Junior exhibitor was Marian Vanderwielen.

There was excellent competition in all the outdoor classes. Nearly all the prizes for the whole show are goods donated by various local businessmen who wholeheartedly support the Society's efforts. Results: Town Lawn, Stanley MacDonald, Ernnest MacPhail, Mrs. Leduc. Country Lawn, Mrs. Davies, Mrs. Rowe, Mr. Parker. Annual Border, Mrs. Vanderwielen, Mrs. Rowe, Mr. MacPhail. Perennials, Mrs. Leduc, Arnold Scott, Stanley MacDonald. Overall Setting, Town, Ernest MacPhail, Mr. MacDonald, Mrs. Leduc. Country, Mrs. Rowe, Mrs. Vanderwielen, Mr. Parker, Planter Pots, Mrs. Osie F. Villeneuve, Mrs. Rowe, Mrs. Rolfe. Mixed Borders, Mrs. Ron Clay, Mrs. Rowe, Arnold Scott. Window Boxes, Gordon Winter, Mrs. Osie Villeneuve, Mrs. Ben F. Villeneuve. Hanging Baskets, Mrs. Rowe, Gordon Winter, Ernest MacPhail. Ferns, Ernest MacPhail, Mrs. Leduc, Mrs. Audrey Warwick. Rock Garden, Mrs. Leduc, Mrs. Rowe and Mrs. Rolfe.

There were three door prizes drawn at the conclusion of the evening. First prize was a tasty basket of chicken, and Michael Leduc, who was asked to draw the winning names, was startled to find that the first he drew was his own. The second prize, a vase, went to Mrs. Albert St. Louis, and third of five dollars to five-year-old Anthony Vanderwielen.

Maxville nurse credited with saving man's life

A Maxville nurse, Susan Gamble, is credited with saving the life of a Kingston man in a letter of commendation he recently wrote to the Director of Nursing at St. Mary's of the Lake Hospital in Kingston. For four years a member of the nursing staff at Glengarry Memorial Hospital, Susan is now on the staff of the hospital at Kingston.

In a graphic review of the incident the Kingston man writes:

"On the night of May 20th, I suffered a major heart attack with cardiac arrest. My wife ran down the hall of our apartment building to the superintendent's apartment seeking help, but there was no answer at their door so she frantically knocked on the door across from there. The door opened, revealing a young lady in nurse's uniform. Miss Susan Gamble had just come off duty and had arrived home only minutes before.

"She quickly ran to our apartment and upon seeing me she quickly and efficiently set to work applying heart massage and mouth-to-mouth resuscitation and got my heart going again.

"Of course, at this time I was unconscious or, perhaps to be more precise, dead, and I am telling you of my wife's observations.

"Miss Gamble very efficiently and professionally took charge, directing those who came to help and arranging for ambulance, etc. She then accompanied me to Kingston General Hospital in the ambulance and was instrumental in getting my heart going again as it apparently stopped again on the way to hospital.

"We are thoroughly convinced that without Miss Gamble's proper reaction at the time, I would not be here to write this letter today, and we will be forever thankful to her."

Susan is the daughter of Dr. and Mrs. D. M. Gamble of Maxville.

A. Currier died at 43

Albert Currier of 506A Belmont Street, Cornwall, died July 30th at Hotel Dieu after a lengthy illness. He was 43.

He was formerly from Maxville, son of Mrs. Thelma (O'Byrne) Currier and the late Dolphus Currier. He is survived by his wife, the former Emilia Carriere and two sons, Robert and Stanley, at home.

He also leaves seven brothers and four sisters. They are: Armand, Edgar, George and Leo of Maxville; John and Dolphus of Cornwall; Donald of Lansdowne; Mrs. Pearl Michaud, Mrs. Gervais Lefebvre, Effie, both of Cornwall; Mrs. Victor Pilon, Kay, Grants Corners; Mrs. Gerald Pilon, Mae, of Williamstown. He was predeceased by one brother, Stanley.

The funeral was held in St. Felix de Valois church for Requiem High Mass officiated by Rev. Fr. Hamell. In the sanctuary were Fr. Denis Lefebvre and Fr. Berube.

Pallbearers were close friends Robert Appleton, Bernard Villeneuve, Silas Miller, Lucien Chartrand, Cleo Bazinet and Harry Rounopoulos.

Interment was in St. James Cemetery, Maxville.

July was cool

Although the high reached 90° (32) or better on two days, the 19th and 20th, the average temperature was slightly cooler than normal. Eighty degrees (27) or better was recorded on 13 days. The low was 40° (4) on the 11th.

Three point one three inches (79mm) of rain fell marking the first month since January that the average rainfall was reached. Rain fell nine times with three thunderstorms.

One year ago the high was 87° (30) with 80° (27) or more recorded eight times. The low was 42° (6). Only 2.22" (56mm) of rain fell with six thunderstorms.

SCOTTISH GIFT SHOP

Main Street, Maxville, Ontario

TEL. 527-2037

Kilts, Jackets and Skirts Made to measure,
Tartan by the yard,
Shetland and Arran style sweaters,
Tartan Blankets, Clan Crests,
Highland and Jig Shoes, Braid and Buttons,
Jewellery, Pipe Band Supplies,
Large selection of Scottish Souvenirs,
Records,

HISTORY OF THE CLANS AND ROBERT BURNS ON CASSETTES 3-tf

MAXVILLE LIONS CLUB

DANCE

Saturday, August 27th

at the

ANGUS GRAY HALL

Maxville, Ontario

THE BRIGADOONS

At the door $2.50 33-2c

Proceeds will go to the new arena fund

MONTE CARLO FUN NIGHT

Friday, August 19

Sponsored by Kenyon Agricultural Society

Angus Gray Centre

Maxville Fairgrounds

BINGO WHEELS OF FORTUNE BLACKJACK

Funny Money

$1 buys $10,000 funny money
Redeemable only at auction and games

Auction of Prizes

Use funny money you won to bid on prizes

Come and try your luck!

Refreshments 8:00 p.m.

Admission $1.00 $10,000 funny money free

VISIT DUNVEGAN MUSEUM

OPEN DAILY

Tuesday to Sunday

1.30 to 5.30 p.m. 25-tf

Guaranteed 5-year investment

9½%*

*Current rates subject to change without notice

CITY SAVINGS & TRUST CO.

Local Agent:

Raymond Rochon

132 Main St. South, Alexandria
525-2047
Member of Canada Deposit Insurance Co.

33-3c

G. J. Rent-Alls

Mill Square Alexandria 525-2555

"WE RENT ALMOST ANYTHING"

DAILY—WEEKLY—MONTHLY RATES

The following is a partial list of items in stock

Water Pumps [various sizes] Rug Steam Cleaners,
Floor Sanders—Jack Hammers—Cement Mixers [Gas-Elec.]
Concrete Saws—Chain Saws—Vehicle Tow Bar—Tillers
Generators, 25 kw. Grinders—Drills —Ladders etc., etc. etc.

Call or drop in and discuss your needs:

After hour—
emergency service available 874-2304 29-1c

CREVIER BUS LINES LIMITED

182 Main St., Alexandria, Ont.

OTTAWA-EX 1977

Crevier Bus Lines Ltd.

Will be leaving for Ottawa-Ex at 11:00 a.m.

Return after the last show

SATURDAY August 20th
MONDAY August 22nd
WEDNESDAY August 24th
SATURDAY August 27th

Please call at 525-3444 for reservation

We have buses available for any organized group if so desired

33-1c

how to make any room a guest bedroom

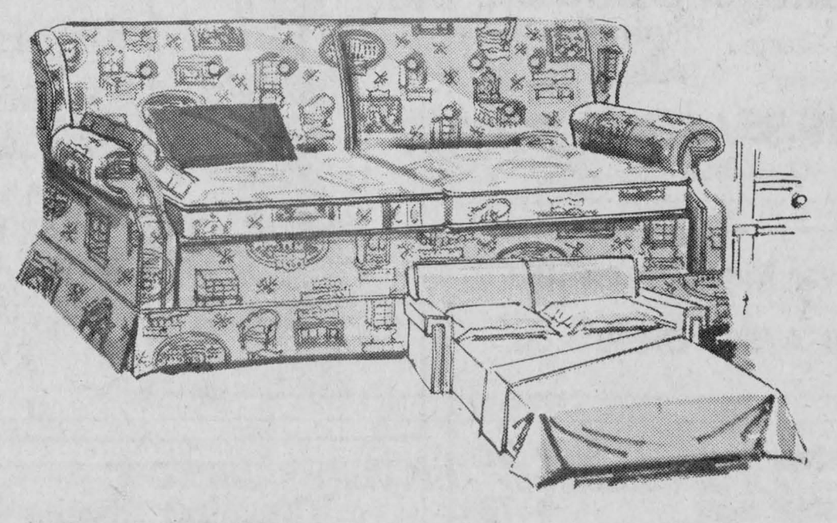

The key is a comfortable convertible by Braemore from Marcel . . .

MARCEL TV-FURNITURE LTD.

369 Main St. S. Alexandria Tel. 525-3692

Touch footballers played two tie games in North Bay

by Doug Dumouchel

Cathy's Tavern, or should I say, half of their touch football team, travelled to North Bay two weeks ago to play two exhibition games against an all-star team from that region.

Cathy's roster included Henry, Phil and John Dumouchel, Dan O'Brien, Peter Kolada, Rick Schneider, Wayne Cameron and Paul Masson, a small crew to take on an all-star team, but eight players who gave a 110 p.c. effort, as they forced North Bay to two ties.

Cathy's Tavern struck with two quick touchdowns in the first quarter. Quarterback Paul Masson tossed touchdown passes to Peter Kolada and Rick Schneider. Wayne Cameron converted the latter major. At that point it looked a possible runaway. However, North Bay tightened the score before the half ended as Gary Payne made it into the end zone for six points.

It was a complete reversal in the second half as North Bay went ahead 19—13 on two touchdowns, as Eric Walters and Dave Fullerton each scored major points while Peter Minogue added a convert.

It looked like game over for Cathy's. With only three plays remaining in the game quarterback Paul Masson dropped back into the pocket trying to hit a receiver. Long, good defensive coverage forced him to run. He had gained 40 yds. before the defense finally converged on him, and before the touch was made Paul pitched the ball out to Danny O'Brien who rambled for 15 more yards and more important the tying major.

A close call for Cathy's Tavern? Not as close as the second game! It was hard to believe that there would be another tie game this time. It took the final play of the game for Cathy's to once again pull it out of the fire.

The score was tied 13—13 at the end of the half. Rick Schneider, one of Cathy's main stars of the two games, along with Peter Kolada, counted for Cathy's first half majors. Danny O'Brien converted the first touchdown. For North Bay Hector Valade and Eric Walters got the td's while Grant Fullerton got the point after touchdown on the first major.

It looked certain that the present score was going to stand.

Rick Schneider who took over at the helm in the later part of the fourth quarter, connected with Henry Dumouchel in the end zone for what Cathy's thought would be the winning touchdown. The convert attempt was unsuccessful.

The outcome looked like a certain victory for Cathy's as North Bay, who were on their own 20-yd. line, were forced into a third down and 10 situation with only three plays remaining in the game. Hector Valade, the big star for North Bay, spotted a defensive hole as he dramatically got his team back into a tie situation on a 90-yd. pass and run touchdown play. A conversion could have put them ahead by one and that they did as Peter Minogue added the single.

What a turn around! But that wasn't the end. With only two plays remaining Cathy's were on their own 25-yd. line. Rick Schneider was at quarterback, spotted Phil Dumouchel in the open 40 yds. downfield. Rick released right on the money. The exciting part was the double bobble before the reception by Phil while his teammates chewed their nails.

Last play of the game Cathy's put themselves in position to attempt a punt for the single point. Rick Schneider got a terrific punt away landing 15 yds. deep in the end zone. North Bay in turn kicked the ball out to their own 25 however very alert was Rick as he picked up and punted the ball through the end zone for another dramatic tie finish.

Cathy's were later involved in a tournament in Kingston where they met some pretty tough competition. First off they had to contend with Dan Kelly's from Ottawa who were Canadian champs two years ago. Cathy's went down to a respectable 31 to 6 defeat considering our league has just started its third year of operation. They did better in their second game as they nipped a team from Kingston 8—6 in a defensive battle. They lost their third and last game 28—13 to Central City from Kingston.

In league action on Sunday Bainsville moved to third place as they downed now fourth place Williamstown 34 to 19. Bob Gray, Bainsville quarterback, had a flawless day as he threw five touchdown passes and had an interception-free game.

Bruno Lalonde picked up two touchdowns for his new team. Brian Danaher also added two touchdowns, the other went to Tim Danaher. Single points went to Jack Danaher and Tim Danaher while Dave MacMillan added two.

Williamstown td's were scored by Ian Sandilands, Huntley McDonell and Wendall Lafave. Ian McKay converted a touchdown for a single point.

In other action Lochiel moved to within one point of first place Cathy's Tavern as Lochiel downed Cathy's 33—6. Lynn Morrison counted for two Lochiel majors while Jerome and Paul Poirier added the other two. Danny O'Brien got the only td for Cathy's.

League Standings

	P	W	T	L	P
Cathy's Tavern	8	4	1	3	9
Lochiel	7	3	2	2	8
Bainsville	7	3	0	4	6
Williamstown	6	2	1	3	5



DOING HIS BIT—Laureat Decoste of Glen Robertson mans a check-point in Ste. Anne de Prescott during the 20-mile walk-a-thon in aid of the Glen Robertson Recreation Centre.

Glen walk-a-thon netted $2,000

A walk-a-thon held in Glen Robertson on Sunday, August 7th was an unusual example of all-out community effort.

Organized to raise money for the recreation centre, all the different age-levels of people who use the centre participated in different ways.

The executive at the Centre and the younger folk did the walking while the senior citizens manned the check-points, picked up the weary and cheered on the participants.

The 20-mile hike led east from Glen Robertson to The Gore, north to Ste. Anne de Prescott, west to Dalkeith and south through Glen Sandfield back to the Glen.

Altogether the group raised $2,000 that day.

NOTICE

TOWNSHIP OF CHARLOTTENBURGH

Anyone requiring an entranceway of any nature onto a Township Road is requested to apply to the Township Road Superintendent for approval.

Signed: A. B. McDonald,
Road Superintendent. 32-3c

NOTICE

TOWNSHIP OF CHARLOTTENBURGH

This is to notify the general public using the Township Dumps, particularly the one situated on County Road #27, that they will only be open on Wednesdays and Saturdays from 9:00 a.m. to 6:00 p.m. with a caretaker in attendance. Use is prohibited on any other day and the gates will be closed. Anyone requesting special consideration will be required to make arrangements with the Township Office.

Signed: A. B. McDonald,
Road Superintendent. 32-3c

Green Valley Swimming Pools

Hwy 34 Green Valley Tel. 525-3743

24' COLECO DELMAR
fully equipped, sand filtre, through wall skimmer, deck ladder, vacuum set, water test kit, chemicals, PH booster, PH reducer, algeacide, 160 oz., 25 lbs. chlorine
$1,089

15'x 30' COLECO DELMAR
fully equipped as the above pool
$1,422

Extra special prices on inground models

OPEN 7 DAYS A WEEK 33-1c

GLENGARRY SPORTS PALACE
WEEKLY BINGO
Every Thursday Night — 8 p.m.
AUGUST 18th
JACKPOT $350
5 NUMBERS
15 Regular Games $25
AIR CONDITIONED HALL
5 special games 50/50 One winner take all
Admission 50c 30-1c Door Prize $25—$15—$10

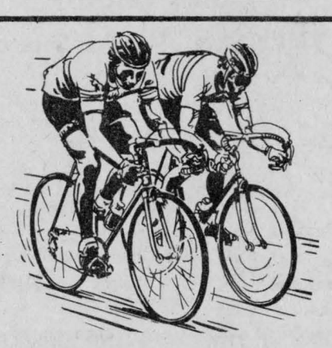

FINAL CLEARANCE
ON BICYCLES
10 DAYS ONLY
ENDS AUG. 20th, 1977
All Bicycles Reduced **20%**
EXAMPLE:
Sekine 10 speed was $129.95 **NOW $103.97**
Glengarry Sport Shop 33-1c
83 Main St. N. 525-1402

Alexandria Discount & Dept. Store suggests that you
HOLD ON TO YOUR
BABY BONUS CHEQUE
Our gigantic Back-To-School Sale begins
Thursday, August 25th
This will be another of our huge
Outdoor Bazaar Sales
FOR 3 DAYS ONLY AUGUST 25-26-27th
Alexandria Discount and Department Store
28 Main St. S. Alexandria Tel. 525-2677
THIS WEEK'S SPECIALS
Boys' Cords 4 to 6x **ONLY 3.75**
Boys' Cords 7 to 16 **ONLY 4.50**
Men's Cords All sizes **ONLY 9.50**



33-1c

Columbian Squire
CAR WASH
Saturday, Aug. 20th
IGA PARKING LOT
$1.00

Admiral—Just For You
FROM
CLEMENT FURNITURE
206 Main St. S. Tel. 525-1267

In many instances limited kitchen space is an important consideration when buying a refrigerator or freezer.

Whatever the requirements you may have in freezers or refrigerators—should it be based on space, economy or budget— Admiral gives you many choices and features

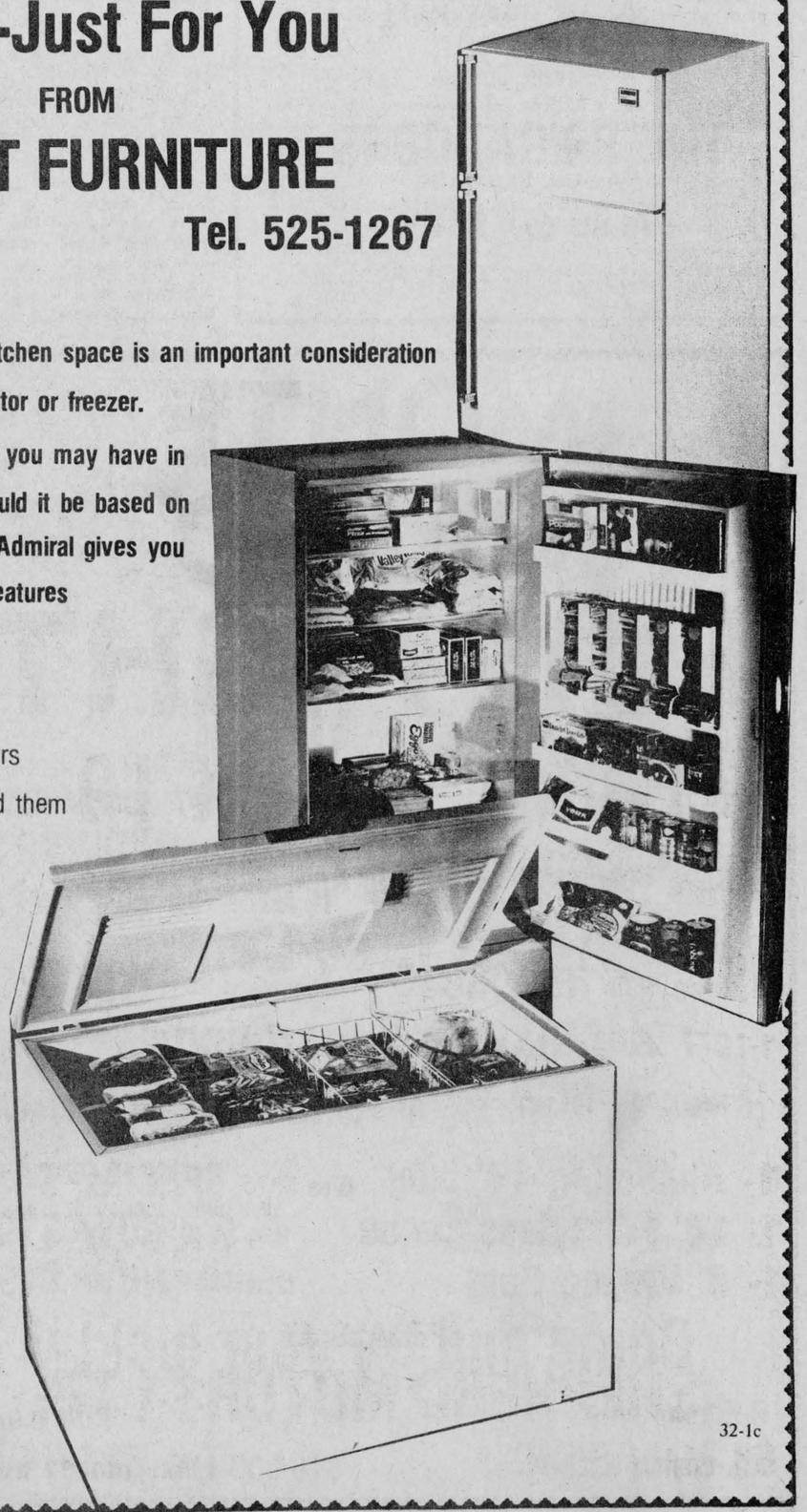

Our freezers and refrigerators are built to last, and we build them to suit any size family.

Give Gerry a call at 525-1267 or better yet drop in and look over our selection

32-1c

Corolla Liftback. One very smart car.

TOYOTA



One smart buy.

It's a lot of car for a little money. Lift the Liftback and you'll find 28 cubic feet of carpeted cargo space. And you'll find a highly versatile split-fold down rear seat. All in all, Toyota offers you nine different Corollas including 1200, 1600 and 1600 SR5 Liftback models.

This is a choice more than 1200 Toyota dealers in North America offer you, along with two Coronas, four tough pickup trucks, the new Toyota Canadian, four Celicas and the legendary Land Cruiser. Go see a terrific Toyota dealer today.

TOYOTA

Highland Motor Sales
Maxville 527-2735
SALES: Paul Leger, Alexandria 525-3315

Glensportorama

by Anna Margaret

Some of our local caber tossers finally got bitten by the bug. You know the kind of bug that gets to golf players, curlers, etc. that inflicts them with the urge to do their thing more than once a year.

And so it is, that Ron MacDonell, Dr. Senecal and Lloyd Kennedy have come up with the idea that it would be a happy and wholesome pastime to establish a caber club to train young athletes who have had no experience in the game, and help keep tummies down on those who have already indulged in this particular sport.

IDEAL SET-UP

Dr. Senecal has the ideal spot for a practise field in the huge yard outside his residence. With a champ like Lloyd Kennedy who took the championship for almost a dozen years at the Highland Games to coach young fellas, and Ron in there with all that enthusiasm, where could you get a better nucleus?

Many an athlete trained in what is now Dr. Senecal's property. It used to be Alexandria High School before GDHS came into existence. The spirit of the old pros would be there for inspiration.

START 'EM YOUNG

Ron suggests training with three or four different size poles to practise with, from 11 to 16 feet in length. Thus juniors could come and get into the swing of things and would be able to enter junior competitions for fellas under 16.

I don't know if there is any discrimination intended but Ron didn't mention that he wanted any gals. They would be indispensible in a sport like this! To sit on the sidelines and cheer, I mean. Why else would men want to show off their big strong muscles without such an audience?

SHOULD RAISE CALIBRE

I am sure the suggestion will have plenty of response. The caber toss is one of the Highland Games big attractions, perhaps because it is so rarely seen.

And it would be nice to see the ones who take part in this sport on that day put on a show worthy of the entry.

To qualify in the dancing competition on this day, a dancer must have won at least three competitions. This is to ensure high calibre performance.

But some of the entries in the caber toss do their try-outs in front of the grandstand for the simple reason that this is the only chance they get to toss a telephone pole around.

WHAT DO YOU THINK?

Don't you think the caber club suggestion has merit? Let us know here at your favorite weekly, or contact any of the aforementioned people. It sounds like we've got a great new slice of the sport market coming up.

Can't you just see the little wheels turning in the wily heads of the sports shop owners—"Now that the barbers have done away with the red and white poles in front of their shops we can take over with a bigger one out in front of our establishments. And for sale, yet."

Congratulations are extended to Jo-Anne MacLeod of Ottawa, "high-jumping" daughter of Jim and Diana (Bathurst) MacLeod who got that bronze medal she had set her heart on, at the Summer Games in Newfoundland. This should be encouragement to strive for the silver and gold some day.

The board of directors of Glengarry Sports Palace are holding a dance in their lovely quarters this coming Friday night, in aid of the new Maxville arena. After going through their growing pains last year Alexandria, Lancaster and Lochiel municipalities know how much co-operation is needed in these community projects. A nice gesture!

A little "birdie" at the local golf course reports that Wayne Crack won the Labbats and Molson tournaments. But missed out on the O'Keefe. Oh well, he may just have to change his brand.

BEDRACERS BEWARE!

We have been advised to warn bedracers to be mindful of their own safety in this new sport. William Villeneuve suffered two fractures to his right arm while participating in the race in the Williamstown Fair. He fell and struck the curb when a wheel went awry.

Dalhousie won two in fastball play-offs

by Gilles Depratto

In the first game of the play-offs, Tuesday, August 9th, ABS defeated Bergeron and Hope 4 to 0 in Alexandria Fastball action. Andre Depratto and Serge Vaillancourt both slammed home runs. Frank St. Pierre had the only hit for Bergeron and Hope. Serge Vaillancourt hurled a one hit shut-out while striking out 13 hitters. Robert Lajoie picked up the loss for B&H.

In the nightcap Dalhousie took a one to nothing lead in their best of five as they doubled Chippers 10 to 5. Dalhousie's Hubert Lalonde slammed two home runs and collected six rbi's with Hubert MacDonell hitting another three run homer to help in the victory. In the losing effort Ian McRae slammed a two run homer. Raymond Charlebois got the nod as the game's best hurler while Robert Lobb picked up the loss.

Dalhousie scored five runs in the fifth inning to defeat the Chippers 5 to 4. For the winners Wendall Lafave, Ken MacDonald and Ian McKay all had 2 for 4 nights. In the losing effort Doug Meldrum slammed a home run. Ray Charlebois picked up the win and Robert Brunet was the losing pitcher.

Bergeron and Hope were leading 5 to 2 in the bottom of the sixth when rain delayed the game. B&H were awarded the win. Robert Lajoie, Luc Poirier and Frank St. Pierre all had two for three nights. Bob Latreille was the winning hurler while Serge Vaillancourt was the losing pitcher.

Series "A"

	W	L	Pts
ABS	1	1	2
B&H	1	1	2

Series "B"

Dalhousie	2	0	4
Chippers	0	2	0

St. Polycarpe held their fastball tournament on the weekend. Chippers were defeated in both games while ABS won their first game by default as Dorval failed to show. ABS then defeated St. Polycarpe 7 to 0 as Serge Vaillancourt hurled a no hitter. They were later defeated by Saint-Antoine Abbe 5 to 2.

We regret the error made in last week's tournament report. The Rocket ABS team were defeated by Sainte-Martine 3 to 0 and then defeated Sainte-Julie 5 to 2 as Robert Boisvenue slammed two homers.

Pine Grove downed Lochiel for third place finish

points came from Campbell MacGillivray and one from Lynn Morrison. The single Lochiel point was scored by Hugh Grant.

In the first game of the semi-finals, Greenfield downed Lochiel 7 to 2, then on Saturday night the Stars defeated Pine Grove 3 to 0.

The semi-final game scheduled for Saturday, Aug. 20th at Lochiel has been rescheduled to Monday, Aug. 22nd.

Pine Grove finished in third place at the end of regular season play as a result of their 3—1 victory over Lochiel on Tuesday, Aug. 9th, in Glengarry senior soccer action.

Lochiel had a one-point lead in their hold over third place and would have kept it had they been able to salvage a tie game. But Pine Grove came out on top. Two

In girls semi-final action, Laggan downed Greenfield 5—1, on Thursday, Aug. 11th. Scoring for Laggan was Ellen MacMaster with three points and singles came from Harriet Fraser and Veronica Robinson. The lone Greenfield point came from Kathy Wensink.

In the Bantam boys division that same evening Laggan won over Glen Sandfield 3 to 1. Carl Campbell scored twice and Grant Oke kicked a single for Laggan. Sandy MacLeod kicked the single Glen Sandfield point.

Peewee action saw Jimmy Hambleton, Andre Seguin and David MacPherson each score a single point in the Glen Sandfield "A" victory over the Alexandria "A" team. Mark McDougall and Danny O'Connor each scored for Alexandria.

Wayne Crack led in two tournaments

Wayne Crack carded a 78 to win the men's low gross at the Glengarry Golf and Country Club's Labatt's tournament, Wednesday, Aug. 10th. The win was the second in as many weeks for Wayne as he won the Molson's tournament at the same club on July 27th.

Winner of the low net score in last week's competition was John Vincent with a 64. For the ladies division Nicole Vincent won the low gross with 45 and Alice Amelotte with 35 over nine holes.

The first round of the men's club championship got under way Sunday, Aug. 14th. After the first 18 holes David Amelotte is leading with a 74, followed closely by David Bird with 76, Cameron Ward and Mike Bellefeuille each with 77.

The second and third rounds will be played on Saturday and Sunday, Aug. 20th and 21st for a total of 54 holes.

This is the first time this club has held a 54-hole championship. The previous competitions were held over 36 holes. Twenty-four members have entered this year's event.

Eight junior club members travelled to the Hawkesbury Club over the weekend to take part in that club's invitational junior competition. Mike Crack turned in an 87 which was only one stroke off the championship pace.

In Syracuse competition

Ron MacDonell, Alexandria and Rod MacLeod, Vankleek Hill, both of whom are well known in caber-tossing competitions, attended the 38th annual Scottish games in Syracuse to compete in events there.

Ron MacDonell returned with the gold medal for the caber championship with a toss of 32.5 feet. This was followed by John MacDonald of Syracuse with 31.2 and Rod MacLeod with 30.10.

The caber was 13 feet long and weighed 85 lbs.

John MacDonald of Syracuse took part in the Highland Games at Maxville but has no local connection here.

The gents also took part in pitching the sheaf. This is a bag similar in weight to a sheaf of grain and has to be tossed over a cross bar. The highest tosser wins the day.

Results in this competition were John MacDonald 22 ft.; Rod MacLeod, 21.5 and Ron MacDonell, 21.

Peewee teams held rock-a-thon

The softball teams in the Peewee division at Green Valley are now in the play-off stage, in a round-robin series.

Coached by Ricky Ladouceur, the boys have not lost a game to date and the girls have lost only two, one in league play and one in the play-offs.

The players held a rock-a-thon in St. Mary's School last Saturday to raise money for team jackets and a supper to wind up the season.

This will be held at the home of Mr. and Mrs. Henry B. Ladouceur, Green Valley, for players and their parents.

Tractor Pulling Competition
at Ste. Marthe, Cte. Vaudreuil, P.Q.
Sunday, August 21st
at 12:00 noon
at the village of Ste. Marthe
Different classes such as stock and modified
EVERYBODY WELCOME 33-1p
For more information call 1-514-459-4348

FLY 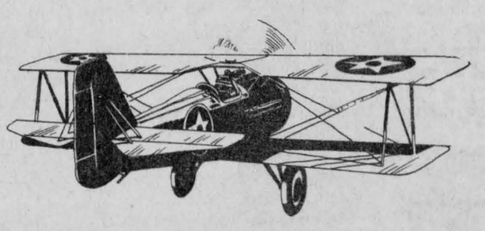 IN
BREAKFAST
7 a.m. to 1 p.m. in the Hangar
Eggs-Sausages-Pancakes
ALL YOU CAN EAT!
SUNDAY
August 21st, 1977
Everyone Welcome!
Alexandria Aviation Ltd. — Alexandria, Ont. 33-1c

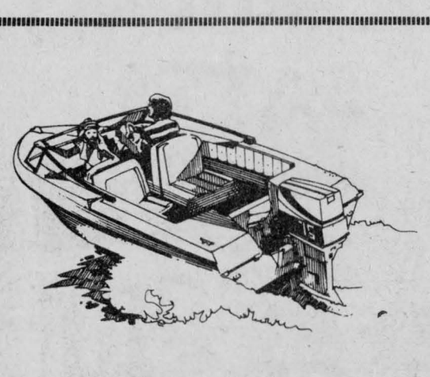

FINAL CLEARANCE
2-1978 MERC. 4 h.p. Reg. $493 NOW $450
1- 1977 MERC. 7½ h.p. Reg. $736 NOW $645
1-1977 MERC. 9.8 h.p. Reg. $897 NOW $775
1 ONLY 1977 HONDA XL125 Lists $1,048 NOW $948
1- A977 HONDA CJ 360 T 800 miles Listed $1,299 NOW $995
1- 1975 HONDA CB 550 SPECIAL AT $1,195 (8,200 MILES)
1- Aluminum 14' boat Was $575 SPECIAL $450
1- 14' Fibreglass canoe Reg. $240 NOW $199
1- 8' Wedco Punt Lists $259 NOW $199
SPECIALS AT
SHEPHERD MOTORS LTD. 33-1c
83 Main St. N. Tel. 525-1402

BINGO
AT FRATERNITE ALEXANDRIA INC.
EVERY FRIDAY
JACKPOT $130
Regular Games $10 each $5.00 guaranteed per person if more than two winners in any one game.
DOOR OPEN AT 7 P.M.
SATURDAY NIGHT EUCHRE PARTY
Good Prizes
EVERYBODY WELCOME

Knights of Columbus
COLUMBIAN FESTIVAL 1977
SEPT. 2-3-4
Glengarry Sports Palace
ALEXANDRIA
FRIDAY, SEPT. 2 7:30 p.m. Official opening
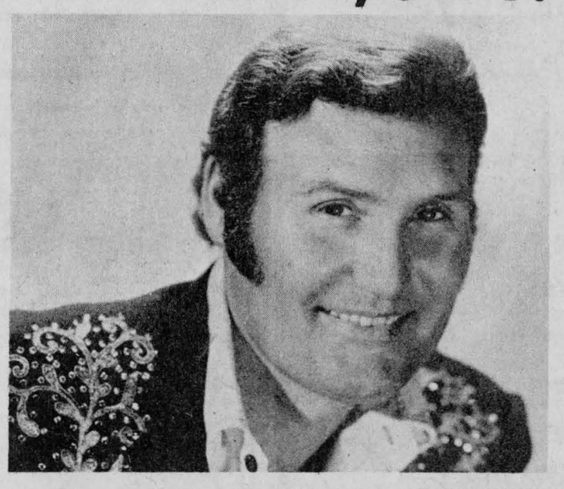
BILLY WALKER and **His Tennessee Walkers**
2 SHOWS
8:00 p.m. — 10:00 p.m.
Special Occasion Permit
SATURDAY, SEPT. 3
8.00 a.m. Horseshoe Tournament
11:00 a.m. To 5:00 p.m. FREE Walt Disney films for children
2:00 p.m. Men's and women's Bed Race
5:00 p.m. to 7:30 p.m. Supper will be served
9:00 p.m. to 1:00 a.m.
Dance to 2 bands Country and Western + plus Rock and Roll
Draw of 17 ft. Tautus Travel Trailer
Special occasion permit
SUNDAY, SEPT.4 7:30 p.m. Monster bingo 32-2c

News of

LANCASTER

and area

Mr. and Mrs. John Labelle, Denis, Andre and Miss Karen Owen attended the wedding of Miss Susan Andre, daughter of Mrs. Helen Andre of Lancaster and John Van Loonan, at Peace River, Alberta.

Michael Andre has returned to his employment in Peace River, Alberta, after spending several weeks in Lancaster.

Teachers and students of Knox Sunday School and their guests enjoyed a day at Safari Park, Hemmingford, on Saturday.

Mrs. Janice Miree of Toronto spent several days with Mrs. Margaret MacCallum and other relatives in the area and Alexandria.

Weekend guests of Mr. and Mrs. Howard Pattingale were Mrs. B. McIntee of Cornwall and Mrs. James Pattingale, Sarah, Jamie and Bonnie of Park Hill, Ont.

Mr. and Mrs. Lindsay Pattingale and Joanne of Deep River called on Mr. and Mrs. Howard Pattingale on their return from a vacation in Atlantic City, New Jersey.

Mrs. Angus McLeod returned to her home in Ville St. Pierre, P.Q., after spending a few days with Mrs. Margaret MacCallum.

Mr. and Mrs. W. H. Tett and Martha of Brockville spent the weekend with Mr. and Mrs. J. C. Watt and Colan.

Jamie Fourney has returned home to Guelph after spending two weeks with Mr. and Mrs. Harold Fourney and Elizabeth, Second Concession East.

Tammy Poirier of Newington is spending two weeks with Mr. and Mrs. Fern Theoret and family.

Mr. and Mrs. Lyal MacLachlan and family of Ottawa are spending a few weeks at their summer residence.

Miss Christena MacDonald and Mrs. Joanne MacLean of Maxville spent Sunday with Misses C. A. and M. J. MacLennan.

Mrs. C. T. Upton and Miss Jean Denovan of Maxville spent Friday in Manotick as guests of Mr. and Mrs. Robin Upton and family.

Rev. and Mrs. Edgar Palfrey of Toronto are spending several days in the area visiting Mrs. C. T. Upton, Mrs. Bill Smart of Williamstown, Mrs. Agnes MacDonald, Martintown, and other friends in the area and Cornwall.

Friends will be pleased to learn Mrs. James McKie and Mrs. Leonard MacLachlan, who are patients in hospital, are progressing favorably.

Sympathy is extended to Mrs. George Osborne in the recent loss of her sister Mrs. Agnes Helps and to Mrs. Charles Osborne in the recent loss of her mother Mrs. John Nolan.



GRADUATED IN OTTAWA—Darlene Larocque, daughter of Mr. and Mrs. Real Larocque, Bainsville, has recently graduated from University of Ottawa with a four-year Bachelor of Science degree in Nursing. She is also a granddaughter of Mrs. John Larocque of Cornwall. She is currently employed at the Ottawa Children's Hospital in Ottawa.

To meet again

The Cornwall Branch of the Canadian Authors Association will hold their next meeting at the house of member Miss Ethel MacMillan, 308 2nd St. East, Apt. 1104, Cornwall, on Thursday, August 18th, at 7:30 p.m.

Featured on TV

Two of the preceptors at St. Raphael's are being featured on a TV program on Channel 12 on Thursday, August 18th at 10 a.m.

Preceptors Allan and Francis are being interviewed on strict honest meditation as a training method to develop concentration on sport.

Several of the young boys in the St. Raphael's area are currently studying this program under the guidance of these instructors.

Special events held at Williamstown Fair

by Ruth Mowat

The Baby Contest is proving to be a very popular event. This year 41 babies participated. Some of the winners were: Bluest eyes: Heather MacLeod, Jaima Gordon and Greg Westley. Brownest eyes: Jean-Pierre Lefebvre; Curliest Hair, Sherry Lynn Ladouceur; Chubbiest Cheeks, Julie Pidgeon; Cutest Smile, Richard D'Aoust; Best Baby—Erynn Blackadder, Jamie Gordon, Melinda Main. The Youngest Baby was Ross McLean of Glen Walter.

Trophies for the Bike Rodeo, under the direction of Constable Ruest, went to Jason MacDonald, Susan Edwards and Donny Avery of Williamstown.

The Children's Parade, led by Rev. E. McDonald, was very successful and marched from the Public School to the Fairgrounds. Prizes were as follows: Best Bike, Andre Daly, Susan Edwards and Jennifer and Nancy MacLachlan; Best Tricycle, Adam Kubelka.

Best Pre-schooler Costume, Danny Chick, Adam Kubelka, David Algire, Patrick Boileau and Johanna Harrington; Best Costume, eight and under, Hillary Kinnear, Joshua Harrington, David Mowat. Best Costumes, nine and over, Jennifer Edwards, Andre Daly.

Best Poster Advertising the Fair, Tina Ramsay, David Mowat; Best Pet, Tina Ramsay. Best Float, Charlottenburgh Nursery School. The Best Overall entry was "Papa Algire and Family."

The Hat Contest was held on the grounds on Sunday. Winners were, Smallest Hat, Johanna Harrington, Mabel McLean. Largest Hat, Lorna McLean, Summerstown. Best Hat of Natural Materials, Adam and Ron Kubelka, Williamstown. Best Hat Pre-School, Joshua Harrington; Best Bouffant Hat, Betty Linnet, Cornwall; Best Comical Hat, Jason Ramsay; Best Straw Hat, Daphne Howells; Best Hat Paper Plate, Zachary Harrington; Most Original Hat, Tina Ramsay; Most outstanding Hat, Linda Kubelka.

The Bale toss, another new event, was held on Sunday. The Gentleman's Trophy was won by Ron MacDonell, and Ladies Trophy was won by Helene Gravel.

The Bed Race, which was run from Williamstown Public School to the Fairgrounds was sponsored by the Char-Lan Jr. Farmers, and the winners were Charlan King Farm, The Dare-Devils and Char-Lan Jr. Farmers. Although they didn't win the Williamstown Fire Dept. had a most appropriate bed—bright red complete with a siren and hand-hose. All participants were in pyjamas or nightgowns, and some were rather spectacular specimens.

The Youngest person at the Fair was Ross McLean from Glen Walter at six weeks of age, and the eldest were Mr. Ginn from Montreal and Mrs. MacIntosh from Martintown. The visitor from farthest away came from Austria, and was visiting Mr. and Mrs. Glover of Williamstown. People also registered from England, Scotland, Central America and Florida.

LANCASTER BOAT TOURS
2 HR SEAWAY CRUISE
MAC'S MARINA 55 SEATS
Hwy. 2, South Lancaster
Departs daily at 2 p.m.
Tel: 347-2693 or 347-2788
27-9c

Genuine GM Parts Stand Up To The Most Demanding Critics



Buy Your Genuine GM Parts At
GLENGARRY MOTOR SALES LTD.
PARTS DEPT. 33-1c
Hwy. 34 South Alexandria Tel. 525-1480

McARTHUR BROS and MAC NEIL LTD FUNERAL DIRECTORS
Established 1867
Parking on premises
LANCASTER BRANCH
Oak Street, Lancaster, Ont.
Tel: 347-2692 or 932-6300
Funeral Director Alain Berger
or
CORNWALL BRANCH
428 Second St. E., Cornwall, Ont.
Tel: 932-6300
Funeral Director Donald W. Derry
10-tf

NOTICE
TOWNSHIP OF CHARLOTTENBURGH
It is contrary to Township By-laws to park or leave parked for any length of time cars, trucks or any other obstruction on roadsides. These practices cause inconvenience to other ratepayers and we received several complaints in this regard. Also, the planting or placing of trees or shrubbery on a 40-ft. road allowance will not be tolerated and permission should be received to do so on a wider roadway. [66 ft. or more].
Signed: A. B. McDonald,
Road Superintendent.
32-2c

Wats-Nu Shoppe
Main St., Lancaster
347-3598
Going out of business sale!
Summer and winter clothing for ladies, men and children
Shoes—Kaufman boots,
Skidoo boots, etc.
STORE HOURS:
Mon.-Tues.-Thurs. 9-6 Wed. 10-5
Friday 9-8:30 Saturday 9-5:30 32-tf

VIANDES
SABOURIN
MEATS
370 Main St. S. Tel. 525-1818
WE DELIVER

Grade A-1 Red brand Side of steer beef	lb.	.93
Grade B-1 Blue brand Side of steer beef	lb.	.85
Side of young pork	lb.	.85

PRICES INCLUDE CUTTING and WRAPPING

Fresh chicken legs	lb.	.99
Fresh chicken breasts	lb.	1.19
Fresh pork spare ribs	lb.	1.39
Pure pork sausage	10 lb. box	7.90
Regular minced beef	lb.	.59

The Village Bakery
EUROPEAN BREADS—PASTRY
—HOMEMADE PIES—
ALL OCCASION CAKES
MAIN ST., LANCASTER 33-1p



DO YOU NEED?
—Marriage or family counselling?
—Child guidance?
—Budget counselling?
Services are confidential and available to all residents, without charge, of the United Counties of S. D. & G. through Family Counselling Centre of Cornwall and United Counties. Speakers available for group meetings.
OFFICE: CORNWALL
4 THIRD STREET WEST
TELEPHONE 932-4610
Winchester and Alexandria, by appointment


8' Blade Bulldozing

Backhoe
LOCHIEL CONTRACTOR
AND LANDSCAPING
Sand
Fill
Line Way Top Soil
Gravel
Top Soil Prepared
Licensed to install
Septic Tanks
A. M. IMBEAULT RR1 Alexandria, Ont.
525-3837
★ Free Estimates ★ 14-tf
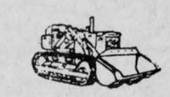
Front-end Loader

Trucking

678-3220
SINCLAIR SUPPLY CO. LIMITED
VANKLEEK HILL, ONT.
castle building centre
offers
Quality and Service

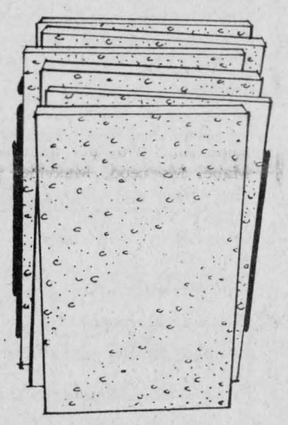

RIGID FOAM
Insulation for walls and floors. Available in various thicknesses.
1/2" x 4' x 8' $1.49
3/4" x 4' x 8' $2.82
1" x 4' x 8' $2.98



FIBERGLASS BATTS
Easy to handle
Free installation instruction
R No. 7 — 21/2"
7 1/2¢ per square feet

ZONOLITE ATTIC INSULATION
4 cubic feet bag
$2.49 per bag

Please call 678-3220
FOR ESTIMATES ON CONSTRUCTION OR RENOVATIONS, INDUSTRIAL OR RESIDENTIAL BUILDING.
HOURS Mon., Tues., Wed., 8 a.m. to 5:30 p.m.
Fri., 8 a.m. to 9 p.m. — Saturday 8 a.m. to 4 p.m.
COMPARE OUR CASH AND CARRY PRICES

Vogue has the Perfect Wedding PACKAGE



VOGUE . . THE OUTSTANDING BRIDAL STORE . . MAKES A SENSATIONAL OFFER FOR THE BRIDE TO-BE . . . . . CHOOSE FROM BEAUTIFUL BRIDAL FASHIONS . . . . . YOUR CHOICE OF OUTSTANDING VEILS AND HEADPIECE . . PLUS THESE EXTRAS, AND OF COURSE VOGUE'S USUAL EFFICIENT PERSONAL SERVICE.
- Bridal Gown
- Crown & Veil or Bridal Hat
- Bridal Shoes
- Cake Server
- Blue Garter
- Plastic gown bag

ALL FOR $129.
A SPECIAL GROUP MOTHER-OF- THE- BRIDE AND BRIDESMAIDS GOWNS 1/2 PRICE
Vogue
USE OUR LAY-AWAY PLAN
THERESA PITRE
Bridal Consultant
ALTERATIONS EXTRA ON THIS PACKAGE PLAN
VOGUE SHOPPE - 500 MONTREAL ROAD
CORNWALL 932-1312 33-1c

PEOPLE on the MOVE

On Saturday, August 6th, Mr. and Mrs. Elie Leduc (Ethel Major) celebrated their silver wedding anniversary at the home of Mr. and Mrs. Alphonse Crowley (brother-in-law) in Hull. Among those who attended were their children of Cornwall and Ottawa; also Elie David and Mrs. Dorine Lajoie of Alexandria; Miss Anna David of Brownsburg; Mr. and Mrs. Gilbert Bouthillier and family of Chateauguay; Mr. and Mrs. Albert David, Theobald David of Montreal; Mr. and Mrs. Axel Andersen and family, Mr. and Mrs. Leopold Dore, all of Verdun.

Dr. and Mrs. E. E. Anderson (Isabel Cowan) of Nashville, Tennessee, renewed acquaintances here last week.

Mrs. Harriet MacKinnon has returned to her home after an enjoyable month long visit to the Scottish Highlands.

Bernard McDougall of Detroit is spending his vacation with Mr. and Mrs. Archie O'Connor. Charlie Mooney returned to Detroit after spending a week with them.

Mr. and Mrs. Ernest Etherington and sons have returned from a vacation in New Brunswick.

Mr. and Mrs. John A. O'Connor and daughters, spent a vacation camping at Charlottenburgh Park while visiting with relatives in the area.

Ranald McDougall is home from Northern Ontario and is spending a few weeks with his brother, Joe McDougall, Green Valley.

Mrs. Joe Thauvette recently returned from Goderich where she visited with her daughter, Mrs. Eileen Palmer and family. While in Goderich, Mrs. Thauvette was a guest at a civic luncheon for her Honor Pauline McGibbon, Lieutenant Governor of Ontario.

Mr. and Mrs. Bernard Vachon of Brantford, their son Paul and daughter Marie are visiting Mrs. Albertine Vachon of Dalkeith. They are here to celebrate the 25th wedding anniversary of Mr. and Mrs. Roland Massie.

Mrs. Allan MacDonald, Kirkland Lake has been visiting for the past month with her brothers, Jack and Henry Cameron, their wives and other relatives in Alexandria. Also visiting the Cameron families were Mr. and Mrs. Hugh McDonald and son Patrick of Windsor; Mr. and Mrs. Andy Cameron of Ajax, Mrs. Mary Dyer, Montreal, Hugh and Alex Cameron of Windsor.

Gerard MacDonald, who has been visiting his parents, Mr. and Mrs. Donald W. MacDonald, Glen Nevis, is returning to Alberta by motor this week.

Ambrose MacDonell, Montreal visited on Sunday with Mr. and Mrs. Rene Seguin and Mr. and Mrs. Mervyn MacDonald, Green Valley.

Mr. and Mrs. John V. McDonell, St. Catharines, returned home after visiting with relatives and friends here.

Miss Mona Osborne, Pierrefonds, visited on Sunday with Mr. and Mrs. Angus H. McDonell. Mrs. Harold Lapierre also spent a few days with them.

About 70 members of the Maheu family enjoyed a family gathering at the home of Mr. and Mrs. Pete Cousineau, Glen Nevis, on Saturday, August 6th. The party included brothers and sisters of Mrs. Cousineau as well as their children and grandchildren. Several cousins were also present.

Guests with Mrs. Fergus McRae, Alexandria, for the Highland Games were Norman MacLeod, Mrs. Kenneth MacLeod, Grandhaven, Mich., and Mrs. Gordon Timmerman, New Holland, Mich. Visitors were Neil MacMillan, Nanaimo, B.C., Mr. and Mrs. Alex MacLeod and Mr. and Mrs. Sandy MacLeod, East MacKeesport, Pa.

Weekend visitors with Mr. and Mrs. Elzear Beauchamp were Mrs. Mae Brunet and family of Turtleford, Sask., Mac Bethune of London, and Andrea Beauchamp of Ottawa.

Mr. and Mrs. Hugh McIntyre and son Dean spent the early part of last week in Western Ontario and called on the former's sister and brother-in-law Mr. and Mrs. Marvin Durnin.

Captain and Mrs. R. M. McDonald (Ken) Baden, West Germany are spending the month of August with Mr. and Mrs. Gerald McDonald. They are being posted to Cold Lake, Alberta. Mrs. Ann Benstead is also home with her parents after spending the month of July in the British Isles.

On Sunday, August 14th a family reunion was held at the home of Mr. and Mrs. Lloyd McHugh.

Mrs. Jack Nevison (Margery Cameron) Richmond, B.C. spent some time with her aunt Miss Mabel MacLeod, Maxville. She also visited other relatives and friends in the surrounding district.

Res. 933-7428 Bus.932-8388

R. Filion Jewellers

Diamonds, watches, watch repairs, gifts, trophies, engraving

604 Montreal Road Cornwall, Ont.

29-tf

SACRED HEART PARISH HALL

BINGO

Every Wednesday at 8 p.m.

Admission 50c - 3 for $1

Regular Games $10

JACKPOT $240

EVERYONE WELCOME

DOORS OPEN AT 7 P.M! 29-tf

Back to school

GIFT JEWELRY

Accutron, Rodania, Bulova, Caravelle, Waltham and Timex.

A beautiful assortment of diamond sets, Birthstones and Family rings,

Razors and Cut glass

Custom jewelry

Watch, Jewelry Razor repairs

Certified watch maker

BRUNO PIGEON

13 Main St. N. Alexandria Tel. 525-1518

CHURCH SERVICES

THE UNITED CHURCH OF CANADA

GLENGARRY EAST PASTORAL CHARGE

Sunday, August 21st

Alexandria 9:30 a.m.
E. Hawkesbury 11:15 a.m.
Dalhousie Mills 2:30 p.m.
Glen Sandfield 8:00 p.m.

Rev. Jas. H. Thompson, Minister

THE UNITED CHURCH OF CANADA

MAXVILLE PASTORAL CHARGE

Moose Creek Sunday School & Worship 9:30

Maxville Sunday School 10 a.m.

Maxville Worship Service 11 a.m.

Junior Congregation and Nursery 11 a.m.

Everyone Welcome

Rev. Paul G. Grassie

42-tf

Glengarry's Back-To-School Headquarters



For the widest possible selection of back-to-school items

Papeterie ALEXANDRIA Stationery

23 Main St. S. Tel. 525-1232

33-1c



To reside in New Brunswick

WILLIAMSON—McBAIN

The marriage of Mavis Anne McBain and Robert Kevin Williamson, both of Oromocto, N.B., took place in Maxville United Church at 3 p.m. on July 9th. Rev. James Thompson of Alexandria officiated at the ceremony and Charles Munro was organist.

The bride is the daughter of Mrs. Ian McRae of Maxville and the groom is the son of Mrs. Annie Williamson of Alexandria.

The bride was given in marriage by her grandfather, Cranston Welford of Avonmore. She wore a full length gown of white nylon sheer with built in train. A rhinestone crown secured her veil which also extended into a train. She carried a bouquet of golden roses and white mums.

The maid of honor was Miss Myrna Campbell and the bridesmaids were the bride's sisters, Misses Patsy and Karen McBain and the groom's sister, Miss Karen Williamson. They wore identically styled gowns of polyester with bodice of basket-work weave in satin. The maid of honor wore blue and the bridesmaids, yellow. They carried baskets of daisies and mums.

The best man was Yvon St. Denis and the ushers were Gordon Williamson and Michael Ladouceur.

The reception following the ceremony was held in Maxville Community Hall where guests were present from Ottawa, Oshawa, Montreal and Halifax. An uncle from Ireland was also in attendance.

For their wedding trip to the 1000 Islands, the bride wore a skirt suit of blue with corsage of yellow roses.

They will reside in Oromocto.

Approaching marriage

DUROCHER—LAUB

Mr. and Mrs. Arthur Durocher are pleased to announce the approaching marriage of their daughter Patsy to Bruno Laub, son of Mr. and Mrs. Joseph Laub or R.R.#2, Finch. The marriage will take place in St. James Church in Maxville on Friday, August 19th at 7:30.

OUIMET—LEGER

Mrs. Dolores Ouimet of Lochiel, is pleased to announce the forthcoming marriage of her daughter, Christianne to Maurice Leger, son of Mr. and Mrs. Emile Leger of Lancaster. The marriage will take place on Sept. 3rd, 1977, in St. Alexander's Church, Lochiel, Ontario.

HOWES—McMILLAN

Mr. and Mrs. Lloyd Howes, Dalkeith, are pleased to announce the approaching marriage of their daughter, Donna, to Wayne McMillan, son of Mr. and Mrs. Orville McMillan, Alexandria. The marriage will take place on Saturday, Sept. 3rd, 1977, at 4:30 p.m. at St. John's Anglican Church, Vankleek Hill, Ont.



RECEIVED RN—Jose Van Rooi, daughter of Mr. and Mrs. John Van Rooi, RR2 Martintown, a recent graduate of St. Lawrence College Health and Science Department, has successfully completed her registered nurse examinations. A graduate from Char-Lan District High School, she is currently employed at Memorial Hospital, Corpus Christi, Texas.

AID OF THOMAS COMES TO YOU

- THOSE WHO SUFFER
- THOSE WHO ARE DESPERATE
- THOSE WHO HAVE LOST ALL HOPE

Come and meet me for a few moments so that you and I can ask Almighty God the help that you desperately need.

For more information Please call—764-3870 [Ottawa] 33-1p

Border DRIVE-IN THEATRE

Wed. 17 to Tue. 23



Bonus Feature Sat. 20

He's back in action!

THE RAWDY ADVENTURES OF Tom Jones (and all NEW)

A UNIVERSAL RELEASE TECHNICOLOR®

ENTER THE 10th ANNIVERSARY

His and Her Trail Bike Contest

Entry forms and rules available at the admission gate

Died at 78

Alfred Lacroix of LaPas passed away July 22nd at the age of 78.

To mourn his loss, he leaves his wife the former Melina Herauelt, five sons, and eight daughters. They are: Laurier, Inwood, Man.; David, Toronto; Gerald and Renaud, Sudbury; Dollard, Sarsfield; Noella, Mrs. Emile Saucier, Lancaster; Mrs. Jacqueline Lapierre, Ottawa; Laure, Mrs. Willie Roy, Deschesne, Que.; Mrs. Cecile Ladouceur, Cornwall; Yvette, Mrs. Alfred Woermke, Pembroke; Laura, Mrs. Rene Ladouceur, Alexandria; Noellande, Mrs. Bill Webster, Mallorytown; Chretienne, Mrs. Laurent Ladouceur, Lancaster.

He was predeceased by one daughter, Liette. There are 48 grandchildren and 25 great grandchildren.

He also leaves one sister Antoinette Poisson, Fort Coulonge, Que. All children were present. Funeral service was held at St. Peter's Church, Fort Coulonge, Que. Mass was celebrated by Msgr. Pilon at 11 a.m. on July 25th. Burial was in the parish cemetery.

Area native dies at 63

A native of this area, Cosmas MacDonald of Chaput Hughes, Ont., died in Toronto on Sunday, June 12th at the age of 63.

He was the son of the late Mr. and Mrs. Angus J. A. MacDonald of Lot 33 in the First of Lochiel.

Predeceased by his wife Hilda in 1974, he is survived by two daughters and four sons; Audrey, Mrs. G. Gannon of Scarborough and Barbara Ann, Mrs. J. Hosken of Kirkland Lake, Millan of Orangeville, Roy of Timmins, Andy and Chisholm of Chaput Hughes, as well as eight grandchildren.

He also leaves one sister, Grace, Mrs. James Macdonell of Glen Nevis.

The funeral was held in Kirkland Lake with burial in Kirkland Cemetery.

Gaiety THE BEST IN SCREEN ENTERTAINMENT

Wed.-Sat. Aug. 17-20

ORCA THE KILLER WHALE

starring Richard Harris, Charlotte Rampling

— ALSO — PG

ANIMATED FEATURE

CHARLIE BROWN

Sun.-Tues Aug. 21-23

Telly Savalas in

KILLER FORCE

— ALSO —

SPECIAL DELIVERY

Wed. Sat. Aug. 24-27

BUFFALO BILL and the INDIANS

(Paul Newman)

— ALSO —

GATOR

(Burt Reynolds)

'From the old rail fence'

by Anna Margaret



Now what are our local police coming to? You have heard I'm sure, about the vandals who bored holes in the side of the women's washroom at one of the town's fine restaurants. And what was our chief's reply when it was reported? . . . "I'll look into it right away." Yessir, our chief is never one to lose any time.

A native of the Fourth of Kenyon, Frank Macdonald, retired this summer as Director of Education on the Simcoe Separate School Board.

A write-up in the Register commended his efforts which were well known in the Simcoe area as a promoter of co-operation between the different school boards.

With school taxes being what they are and since so many are interested in this area, I wrote to ask if he could send us a brief outline of how the system is operated in that area. He was kind enough to reply and his letter reads in part:

"Both county boards occupy the same building, known as the Simcoe County Education Centre. Both boards share the board room, committee rooms, the lounge, parking lot and washrooms. A day book is available for booking the board room and committee rooms. Because of both boards occupying these rooms are practically constantly occupied. Office space is not shared—each board having individual offices.

We like the accommodation arrangement very well. In no way could we afford such a board room, etc. on our own. I might add that the boards share the cost of the switch board operator plus the custodian. Costs are shared on a per footage basis.

Simcoe county is a large county so we have felt the necessity to make it easy for the schools and public to call the central office. In light of the above both boards have collaborated in having the Bell establish trunk lines from all areas in the county to the central office. Any person or school can call the board office free from 8:30 a.m. till 5 p.m. Of course we find it equally useful in out-going calls. These trunk lines, in my opinion, defeat geography and make it possible for people with ideas or problems to feel free to call in. Incidentally the numbers of these trunk lines are advertised frequently in the local papers.

Both boards co-operate in transportation of pupils. We see no reason to have two or three buses go down all concession roads, etc. The same bus carries both groups of elementary pupils and maybe some high school pupils.

Three boards—Simcoe Board of Education, Simcoe Separate and Camp Borden co-operate in 16 mm film distribution. We have a central bank with 3,000 films. All three boards pay a share of the distribution costs, (by van on a three-day basis) as well as the administrative costs.

Both boards share oral French and to some extent special education teachers. We feel that teachers should not be travelling long distances between schools—rather they should go to the nearest school.

P.A. dates are arranged by a committee representing both boards and dates are identical. Hence we are able to share workshops and special speakers. I might add that having the P.A. days on identical days in both systems eliminates confusion on the part of the parents.

We also make available to each other statistics re growth in the various areas. Another item is that we tender together in the purchase of portables.

All in all, this arrangement has saved the taxpayers thousands of dollars and has improved the efficiency and probably the public image of both boards."

Could this happen here?

Jewel for the week from Grace Haines:

LITTLE THINGS

Oh, it's just the little homey things,
The unobtrusive friendly things,
The won't-you-let-me-help-you things,
That make our pathway light.

And it's just the jolly joking things,
The never-mind-the-trouble things,
The laugh-with-me-it's-funny things
That make the world seem bright.

So here's to all the little things,
The done-and-then-forgotten things
Those oh-it's-simply-nothing things
That make life worth the fight.

Menard & Son

ELECTRIC MOTOR REPAIRS

11 Mill Square Tel. 525-2173

Service of water pumps
Repair of Sunbeam cow clippers
Sales of Jacuzzi and Beatty jet pumps



51-tf

The New Maxville and District

Community Arena

is now booking ice time for hockey and broomball, for the 1977-78 season

Contact Larry Baker in Maxville, at

527-2946

33-35c

SKY-HI DRIVE-IN THEATRE

Wed.-Sun. Aug. 17-21

THE STING starring Paul Newman, Robert Redford

THE CAR Action-Suspense-Horror

Wed.-Sun August 24-28th

AIRPORT '77 with Jack Lemmon, James Stewart, Darren McGavin

SWASHBUCKLER Pirate adventures with Robert Shaw, Genevieve Bujold

IGA ALEXANDRIA

Marie-Paule Green

Director-Consumer Affairs Department



MRS. GREEN IS AVAILABLE TO TALK TO GROUPS PLEASE WRITE.

Marie-Paule Green
Director-Consumer Affairs Dept.
M. Loeb, Limited.
490 Industrial Avenue
Ottawa, Ontario K1G 3K8
(613) 731-1200 Ext. 110 or 111

SOURCES OF IRON

Have you been wondering which foods are common sources of iron? According to information available in Nutrition Canada's report, the diet of many Canadians is deficient in iron.

Most iron deficiencies can be corrected by improved eating habits and by more frequent uses of the following foods which are common sources of iron:

Meat and alternates: liver, red meats, egg yolks, dried beans, peas, lentils:

Fruits and vegetables: potatoes, green leafy vegetables;

Cereals, breads, pastas: whole grain and enriched cereals, enriched flour, enriched bread, enriched pastas.

aylmer assorted
jams & jellies
9 fl. oz. jar
29c

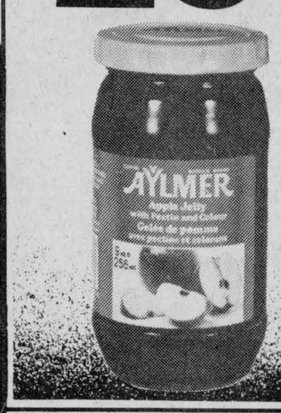

top valu assorted flavours
fruit drinks
48 fl. oz. tin
3 for $1



4 star
sliced pineapple
10 fl. oz. tin
4 for $1



top valu
choice tomatoes
19 fl. oz. tin
3 for $1

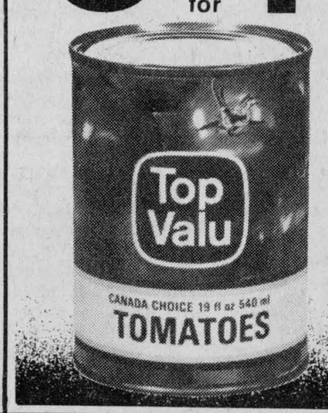



skinless, 1 lb. pkg.
top valu wieners
59c

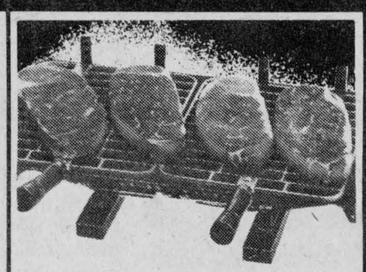

the bar-b-que steak
boneless round steak
8 oz. portion **99c** each
various size servings $1.98 lb.

cut from canada grade "A" beef shoulder steaks or
boneless shoulder roasts
lb. **88c**

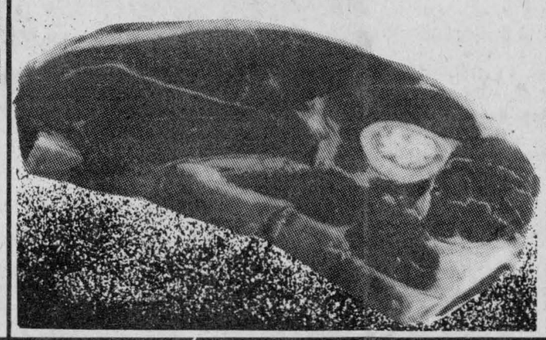

fiery red slicers
produce of u.s.a.
watermelons
16-18 lbs. av.
$1.39

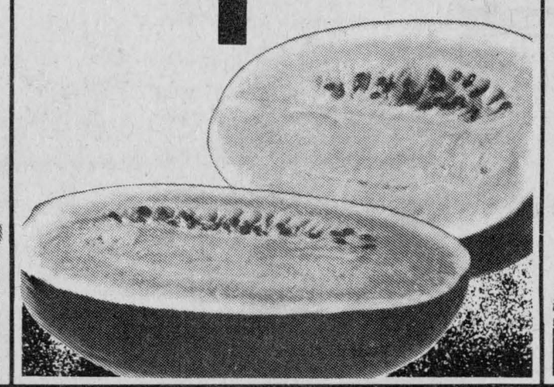

kraft
miracle whip
salad dressing
32 fl. oz. jar
$1.19





cut from canada grade "A" beef
blade steaks
lb. **68c**

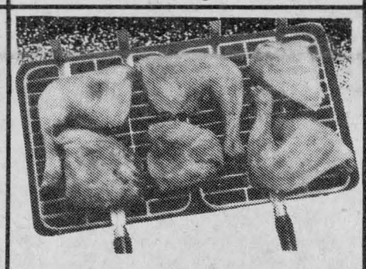

fresh, back attached
chicken legs & breasts
lb. **99c**

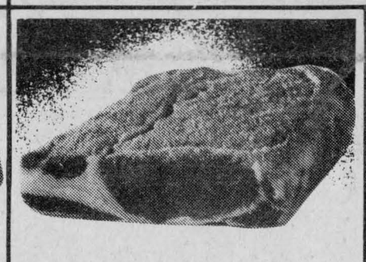

fearman, by the piece
peamealed back bacon
end cuts **1.69** lb.
centre cuts .....$1.89 lb.

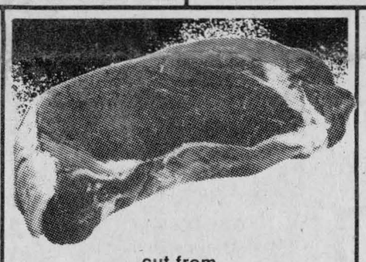

cut from canada grade "A" beef
boneless cross rib steaks
lb. **$1.08**



from the tropics
dole or chiquita
bananas
lb. **19c**

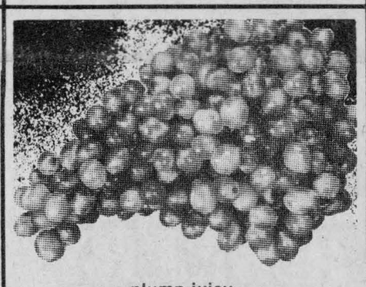

plump juicy
produce of u.s.a. no. 1
cardinal grapes
lb. **69c**

freshly ground regular ground beef lb. 68c	maple leaf, 6 oz. pkg. mock chicken, bologna or mac & cheese loaf 48c	top valu, 1 lb. pkg. sliced side bacon 1.59	kraft - 32 oz. jar smooth peanut butter 1.59	admiral - 7 ¾ fl. oz. tin sockeye salmon 1.19	bonnie - 1 lb. pkg. margarine 49c
freshly ground medium ground beef lb. 88c	maple leaf, 1 lb. pkg. all beef wieners 95c	davern, 1 lb. pkg. sliced side bacon 1.39	monarch assorted varieties 1867 - pouch pack snack cake mix 2/1.00	aylmer - 24 fl. oz. jar with or without garlic baby dill pickles 69c	top valu - 16 oz. pkg. processed single cheese slices 1.49
cut from canada grade "A" beef sirloin tip roast lb. 1.58	top valu, by the piece only bologna chucks lb. 45c	fearman, by the piece only rindless side bacon lb. 1.19	royal - 3 oz. pkg. assorted flavours jelly powders 4/99c	five roses - 10 lb. bag all purpose flour 1.39	top valu - 6 fl. oz. cont. frozen concentrate orange juice 4/1.00
whole or half cut-up frying chickens lb. 99c	mary miles, vacuum packed, 5 to 6 lbs. smoked picnic shoulder lb. 99c	chase and sanborn - 1 lb. bag ground coffee 3.49	top valu - 10 fl. oz. tin pieces and stems mushrooms 59c	alcan - 100 ft. roll 12 inch aluminum foil wrap 1.69	highliner - 32 oz. pkg. frozen fish sticks or fish portions 2.29
family pack, 6 rib & 3 tenderloin end loin pork chops lb. 1.65	top valu, 1 lb. pkg. sliced bologna, chicken or mac & cheese loaf 89c	salada - pkg. of 100 prior park tea bags 1.89	mazola - 24 fl. oz. btl. corn oil 1.22	glad - pkg. of 50 sandwich bags 49c	lavo - 128 fl. oz. cont. liquid bleach 89c
cut from canada grade "A" beef eye round steak or roast lb. 1.98	top valu, 2 lb. pkg. skinless wieners 1.18	nestea - 24 oz. jar iced tea mix 1.89	canada - 128 fl. oz. cont. white vinegar 99c	kool aid assorted varieties regular drink mix 10/$1	mir - 24 fl. oz. cont. liquid detergent 2/99c
cut from canada grade "A" beef bottom round steak roast or full slice round steak lb. 1.48					tops - 15 oz. tin assorted varieties dog food 4/88c
top valu, 2 to 3 lbs. dinner ham lb. 1.98					eno - 7 oz. btl. fruit salts 1.29
maple leaf, 3 to 4 lbs. dinner pork shoulder lb. 1.88					wooden bread board ea. 2.79
maple leaf - store cut polish sausage lb. 1.09					weston - 24 oz. loaf (ontario stores only) 100% whole wheat sandwich bread 45c
maple leaf, 1 lb. pkg. golden fry sausage 1.29					weston - pkg. of 12 hamburger or weiner buns 59c

People Come 1st at IGA

WE RESERVE THE RIGHT TO LIMIT QUANTITIES TO AVERAGE FAMILY REQUIREMENTS. PRICES EFFECTIVE UNTIL CLOSING SATURDAY, AUGUST 20, 1977.

IGA

Supplied and serviced by M. Loeb, Limited.

EDITORIAL
IT'S OUR OPINION

The Glengarry News

ALEXANDRIA, ONTARIO, WEDNESDAY, AUGUST 17, 1977

SECOND SECTION

Limit the right to strike

The short-lived strike by air traffic controllers last week created a lot of confusion and problems for travellers. One wonders why the union went ahead with its strike while knowing Parliament intended to order the controllers back to work. Was it pure spite that prompted the union to stop the planes flying and thereby plunge the entire nation into confusion?

Parliamentarians called back to Ottawa to legislate an end to the strike and thousands of air travellers were inconvenienced but the ultimate victims of the strike may be the strikers themselves and their colleagues in other branches of the public service.

The key issue emerging from this strike is not the inflationary demands of the union. Rather it is the very right of the controllers—and, by extension, all public workers in vital services—to strike at all.

The government has indicated it will reconsider whether public service unions in essential services should continue to have the right to strike. That would be good. But the government should also give priority to legislation empowering the cabinet to end strikes by such unions without the need to recall Parliament. If this power had existed, the country could have been spared the strike.

We have long argued the need for government to rescind the legislation that ten years ago gave the strike weapon to public servants. Surely the succession of disruptive strikes in which essential services have been halted must by now have convinced the government its unions are too irresponsible to have the strike weapon.

That right to strike must be withdrawn.

Just a bit nervous

Weekly newspaper publishers who attended the recent convention of the Canadian Community Newspapers Association in Winnipeg were more than a little concerned after they had viewed a first episode showing of a new CBC television series.

It was somewhat flattering to learn that the CBC had selected the weekly newspaper publisher's office and plant as the setting for a series of situation dramas, but present day publishers aren't too sure they like the image which will emerge from the shows. In the presentations a city newsman who has purchased a weekly paper finds many of his crusading ideas frustrated by the immobility of the community.

Canadian weekly newspapers have spent the last ten years not only improving their methods and their product, but in trying to convey that new image to a public which for many years thought in terms of "the local rag," and its editor as a dusty old guy wearing a green eyeshade. The facts are something else, points out an editorial in The Wingham Advance-Times. Most of Canada's weeklies are produced on highly sophisticated equipment—considerably in advance of their daily counterparts. Most of them are staffed by young graduates of colleges and universities and the end product is newspapers of a very high calibre.

Naturally the publishers of these papers are not anxious to be portrayed in an image which became obsolete 25 years ago.

A resolution from the Winnipeg convention draws this fact to the attention of the CBC producers, in the hope that somehow the series will convey the obvious truth that times have changed and the weekly newspapers of the nation have kept pace. Just how well that message will emerge in the CBC series remains to be seen.

Two views on pollution

It was the old question of which side to believe when two press releases came into the office recently commenting on pollution of the Great Lakes.

One release, a speech delivered by federal Fisheries and Environment Minister Romeo LeBlanc, glowingly outlined the many accomplishments made by the federal and provincial governments in the war against pollution.

Another release, from the Federation of Ontario Naturalists, charged government with indecisive "foot dragging."

There is much discussion about the Great Lakes this year because the Great Lakes Water Quality Agreement signed between Canada and the U.S. in 1972 is up for review. Under the pact, both countries agree to set common water quality objectives for the lakes and to implement control programs to achieve those objectives. A Canada-Ontario agreement also exists to ensure a co-ordinated effort.

LeBlanc claims the agreement has been of immeasurable help in cleaning up the lakes. Federal-provincial co-operation resulted in cleaning up municipal sewage pollution to the point where "99 per cent of the population serviced by a sewer system receive adequate treatment of their wastes," he says.

Federal controls have also been placed on many contaminants such as phosphorous and PCBs, the minister notes.

According to the naturalists' group, however, not nearly enough has been done.

The FON describes progress in the Great Lakes clean-up as "wildly mixed" and is sharply critical of "simply shameful tardiness" by the U.S.

Canadian Authorities as well have "not shown a decisiveness to solve the 'hot spots' which dot our shoreline," the FON says.

In a submission to the International Joint Commission, FON made three major points:

1) It accused the Ontario government of foot dragging in implementing environmental assessment. 2) It claimed that Ontario has yet to satisfactorily tackle the province's worst polluting industry—pulp and paper, and 3) it asked for action to save several Great Lakes fish species in imminent jeopardy of extinction.

"Progress to date has been erratic and has yet to achieve even one of the five general water quality objectives," says FON. "Until the framework of legally binding standards, environmental assessment, and land-use planning are in place, then long term water quality protection cannot be assured."

So there you have the two points of view. Government feels it is doing an exceptional job and the FON, representing 12,000 members and a further 46 federated natural history and conservation organizations, says exactly the opposite.

To determine which side hits closer to the truth, we need only look at the lakes and rivers and recall the statement we received this spring from the provincial government, itself, warning us about the danger of making fish a steady diet.

THE GLENGARRY NEWS

A member of the Canadian Community Newspapers' Association

Audit Bureau of Circulation

THE NEWS PRINTING COMPANY

P.O. Box 10, Alexandria, Ont. Tel. 525-2020

EUGENE A. MACDONALD, Editor

EMILE HURTUBISE, Publisher ANNA M. MacDONALD, News Editor

SUBSCRIPTION RATES: $8.00 per year; $9.00 per year in Canada, beyond the 40-mile zone; $20.00 per year U.S.A. and Foreign—Second class mail registration No. 1302.



ITEMS OF AULD LANG SYNE . . .



. . . GLEANED FROM OUR FILES

TEN YEARS AGO
Thursday, Aug. 10, 1967

17 future pipers have registered with the new Glengarry School of Piping and classes will be held on Saturdays.—Gerald Quesnel, 10, is recovering from a skull fracture incurred when he fell from his bicycle near his First Kenyon home.—Mr. and Mrs. Kent MacSweyn of Brunssum, Holland, are holidaying with their families here.

TWENTY YEARS AGO
Thursday, Aug. 8, 1957

Fernand Guindon of Cornwall and Apple Hill was chosen as Conservative candidate to contest the provincial by-election in Glengarry Sept. 5th. The by-election is to fill the vacancy caused by the resignation of Osie Villeneuve who has won the federal seat.—Seven-year-old Sara McDonald, daughter of Mr. and Mrs. James A. McDonald of Cornwall, formerly of Glen Norman, escaped serious injury when thrown to the road in a car collision Friday.—Dr. and Mrs. D. J. Dolan leave for a two-month tour of Europe and the British Isles.

THIRTY YEARS AGO
Friday, August 8th, 1947

It was Clan MacLeod Day at the Gaelic Mod on Cape Breton Island last Friday and they had their chieftain with them to celebrate. Ian M. MacLeod, president of the Clan MacLeod Association of Glengarry, brought greetings from her Glengarry clansmen to Flora, the MacLeod of MacLeod.—Perennial champions of the Glengarry Football League, Pine Grove took a 3-2 win over Greenfield in the opening game of the league finals. Dougald MacGillivray got two for the winners and Donald McMaster one. Scorers for Greenfield were D. R. O'Brien and Rene Lavigueur.—Donat Cadieux left Tuesday for St. Catharines, where he purposes making his home.

FORTY YEARS AGO
Friday, August 13, 1937

As the result of an injury incurred some weeks ago when a particle of steel pierced his eye ball. Councillor Alex Lauzon was operated on Thursday for removal of his left eye.—A valued resident of Alexandria since 1931, G. N. Edwards, BA, B. Paed., Inspector of Public Schools for Glengarry, has been transferred to the inspectorate of South Perth, with headquarters at Stratford. His successor in Glengarry is Z. Phimister, BA, of Toronto, who arrives this week.—Miss Jeanne Goulet left on Wednesday for Montreal, where, yesterday, she entered the Order of the Sisters of the Holy Cross.—Cameron J. Campbell has moved his radio and electrical store at Maxville, from the Burton block to the upper flat of the Canadian National Bank block.—Miss Winnifred Jamieson of Williamstown, has been elected Eastern Ontario representative on the Queen's Summer School executive for 1938.

FIFTY YEARS AGO
Friday, August 12, 1927

The Central Cheese Factory situated just south of town, was razed to the ground by fire which broke out about ten o'clock Saturday morning.—Glengarry's premier piper, Angus D. McDonald, has been practising for several evenings now and we understand he is likely to be one of the competitors in the pipe music contests to be held at Banff, under the patronage of His Royal Highness the Prince of Wales.—J. D. Asselin, for some years local representative of the Metropolitan Life Insurance Co., has been appointed to the Cornwall district. He left for that town on Saturday, accompanied by Mrs. Asselin and family.—D. McKercher of Maxville, has sold his meat market and business to J. Hamilton Morrow, who will completely renovate the property.

SIXTY YEARS AGO
Friday, August 10th, 1917

The results of the scholarship examinations at Queen's in junior matriculation were announced this week, and the following Glengarry winners are to be congratulated:McLennan Glengarry Scholarship, $300, Mildred Tait, Williamstown; Margaret Grant No. 2, $260, J. Ernest Sauve, Alexandria.—The fine, commodius barns and stables of D. J. McDonell at Glen Nevis, were destroyed by fire early on Friday night, with a heavy

(continued on page 10)

Vandalism on the increase

(The Dutton Advance)

At Wardsville, vandals smashed a 4'x5' clock on the Bank of Montreal for which the repair bill was estimated at from $1500 to $2000.

At London considerable damage was done to community swimming pools.

In St. Thomas some person or persons did an estimated $300 damage in two city parks. Detergent was dumped into a fountain at another park and in still another stones reported to have been tossed by boys broke a stork's leg and otherwise injured it to the extent it had to be destroyed.

Here in Dutton a couple of gardens were raided recently and considerable senseless damage was done. This might be considered a minor case, but don't try to convince the gardeners of it.

Vandalism isn't something new. Perhaps most boys have taken a crack at it one time or another. Some people still pass it off as the natural exuberance of youth. Nevertheless, there does seem to have been more of it this summer, particularly since schools were let out.

Some will say there isn't much that can be done about it. But public vigilance could be a decisive factor in reducing vandalism. And for those who feel they just don't want to get involved we might remind them that the cost of many of these destructive acts comes out of the taxpayer's pocket, even if it is in a roundabout way.

LETTERS to the EDITOR

ARENA EXPANSION PROGRESSES IN COUNTY

Alexandria, Ont.,
Aug. 17th, 1977

The editor,
The Glengarry News:

It has been almost one year since the opening of our new community centre, "The Glengarry Sports Palace." We can honestly say that it has been used to its full capacity and are very privileged to have such a centre at our disposal. Without the generosity of the people in the townships of Lochiel and Lancaster, Alexandria and others, this project would not have been possible. To date, we have accumulated donations amounting to $229,200, of which a large sum was doubled by Wintario. The members of the Board are very grateful to all those who contributed, in whatever manner, to the success of the project.

This year, it is Maxville's turn to work at a similar project. We wish them all the success possible. During our campaign, many people from that community encouraged us. In order to show our appreciation, the members of the Board of the Glengarry Sports Palace are organizing a dance this coming Friday night, August 19th, at the Sports Palace, the proceeds of which will be forwarded toward the new arena in Maxville.

It is hoped that many will turn out to encourage this much needed project. Anyone wishing to purchase tickets which are now on sale, may do so at the Glengarry Sports Palace.

Once again, many thanks to all those who supported our project. Without your encouragement, the Glengarry Sports Palace would not be a reality today.

Members of the Board of the
Glengarry Sports Palace

They'll Do It Every Time





WITH OUR RAMBLING REPORTER
by Ed.

PONY EXPRESS WON

Noted editorially in a recent issue was the impending race between a Pony Express, organized by Manitoba weekly editors, and the Post Office. The editors organized the race in an attempt to demonstrate that second class mail, their newspapers, was not being moved as fast as it once was.

Using ponies to deliver the current issues between towns, the editors were vindicated when the ponies beat post office trucks by four hours.

Main reason for slow delivery in that part of Manitoba is claimed to be poor truck routing—all the mail having to go to Winnipeg and then be returned for distribution along the way. That same complaint is common across the country though our biggest beef is the treatment, or lack of it, our newspaper receives in the big city terminals. The paper may reach Toronto, Montreal or Ottawa overnight but there it sits, seemingly, until the posties get around to processing that mail they designate as second class.

The Post Office brass may share the blame for such poor service but it would seem the postal unions are primarily responsible.

There might be hope for less militancy in the postal union if Joe Davidson wasn't being followed by a Parrot.

OUT OF THE PAST

Memories of a day when box lacrosse flourished here at Chisholm Park were rekindled for us on the weekend with receipt of a note from a former Alexandrian, Doue Thauvette of Massena, N.Y. Enclosed was a picture of surviving members of the championship field and box teams that represented St. Regis and Cornwall Island in the 20's and 30's.

Receiving plaques and trophies were such stars as Mitchell Peters, Peter Buckshot, Phillip Hopps, Frank Jocko, Angus George, Peter White, Joe Benedict, as well as Louis Sunday, Angus Thomas and Joe Cook. Those are names that will be remembered by many Glengarry lacrosse fans of an earlier era and though they have aged more than 40 years in the interim many remain recognizable.

That picture of Angus George reminded us that he had been in our office a few weeks ago. Accompanied by two of his nephews, Angus was looking up in News files some of the reports of games long gone. Seems a lacrosse Hall of Fame is being established and to Angus George has fallen the task of ensuring that some of the Indian stars of that era will be enshrined in those annals of lacrosse.

Which prompts the thought that Glengarry has had a noteworthy history in lacrosse. No doubt some of those early stars should be finding a place in that Hall of Fame, too.

Now retired from the insurance field, friend Doue Thauvette notes the Indians are being well represented in lacrosse by the Akwesame Warriors. He attends their home games in the Massena arena and the Warriors have reached the league finals. They are all young players and they play a lovely fast and clean game, Doue writes.

Fast were their forefathers and adept with the gutted stick, but if memory serves us well they weren't always that clean.

All things considered, we might get less done if all things had to be considered.

CLAN CHIEF COMING

The clan will be gathering—MacLeod Clan that is—on Monday night, Aug. 22nd, when a Ceilidh will be held in the Angus Gray Centre at Maxville.

Honored guest will be John MacLeod of MacLeod, 29th chief of the clan, who succeeded his grandmother, the late Dame Flora. The young chief is in Toronto this weekend attending the Scottish Festival and comes to Glengarry on Monday.

The new clan chieftain was a

(continued on page 10)



Martintown Rumor Mill

Art Buckland—528-4261

Allison Murray, wife of farmer Campbell from Murray county west of Martintown, claims that there will be no need for area wives to do any cooking on August 20th. The United Church Women of St. Andrew's Church, Martintown, are sponsoring an outdoor chicken barbeque on the church lawn. Fresh Glengarry corn on the cob and the ladies' famous home cooked desserts complete this appetizing gourmet's delight. Adults $3.50, children $1.75, from 4—7:30 p.m. Proceeds go toward interior church decoration; all part of getting the old girl spruced up in time for next year's 175th birthday. Area land baron, Squire Douglas Murray is committee chairman and secretary is Beverley Runions, wife of one of the area's top electricians.

Cindy, our lost dog, has been found, to the joy of all in the Upper Glen. Thanks to the kind hospitality of Mr. and Mrs. John Chisholm, Street Road, Cindy is looking better than ever. Mrs. Chisholm was home just one day from the hospital with a new baby girl, when Cindy, lost and frightened, landed on their doorstep. Squirrels, chipmunks, rabbits and groundhogs, beware; Cindy's nose is on your trail again in the Glens.

Donnie Ross of Martintown East, brings another industry to town. He is now agent for Allis Chalmers farm and lawn equipment.

EVER INSTALL A POOL?

Andre Lalonde of Green Valley Pools has installed enough pools this year, that if they were consolidated we would have another Bergin Lake—Lake St. Lawrence. He arrived at my wealthy relative's house with a truck load of parts and pieces. For some reason, my young, good looking spinster sisters-in-law had invited all the brothers-in-law over to their house just as he arrived.

Andre, who had not been to bed till 4 a.m. for the previous four days (that's being busy), ran through an explanation of all the parts and the correct installation procedures—all in 22 seconds. By special request, from the Stationary Engineer and the teacher in the crowd of brothers-in-law, Andre repeated the simple basic fundamental installation procedure. However, he refused to repeat the steps a third time.

Meanwhile, in the back yard waited our good looking sisters-in-law and the children (none belonging to these two ladies of course) everyone clad in bathing suits—even the dogs were ready. A crowd of neighbors had drawn up chairs on three sides to watch the swimmers. Little did they realize the lengthy wait in store for them.

Now, to Andre Lalonde, putting up a pool is a simple matter—he can do the job in his sleep (he's so busy that sometimes he does)—but to the uncalloused hands of the unlikely construction crew assembled on this site, the task was formidable. AND, the day was so hot and our throats were so dry—oh for a postal worker's contract.

Three weeks of night and day work later, our wealthy relatives have gone to the beach. Things are getting there though, just another five minutes or so, a little more patience, a little more throat deparcher, and we should have all the pieces unpacked. Next door, people splash about and dive in a pool that Mr. Lalonde installed in eight hours. Ah, but the fun is in the doing, not in the done.

Dr. McKeown's diagnosis eight months ago was correct (has he ever been wrong?) and on August first Allen Benjamin Garlough was born to Glen Walter Tom and Ria.

When Dr. McKeown asked Tom if he wanted to join the vasectomy club, he replied, "Do I get pregnant?"

The great Doctor is enjoying a holiday. He only goes into the hospital once each day.

The youth orchestra from Ottawa's National Arts Centre will be performing at St. Lawrence College Theatre August 19th.

Brian McDonell (North Lancaster) will be taking his band (The Cobblers) into Molly McGuire's Pub in Ottawa Sept. 5—10. Congratulations Brian and good luck.

The Cobblers will also be featured in "Glengarry '77," a display of area Scottish talent in Ottawa's famous opera house of the Arts Centre on Saturday, September 24th. Phone 528-4261 for tickets. Buses will be leaving Cornwall, Alexandria and Maxville for this great event.

Martintown Mac says to those of you who missed the exciting Williamstown Fair, you may still attend fairs at Avonmore, Vankleek Hill or Newington (Sept. 3rd). In addition, you may get the flavor of past years by reading Ruth Mowat's book "All's Fair"; for example—modern youth may rejoice to read J. McLennan's 1915 advertisement in the fair book: "King and Country call young men of Glengarry," but "Men that are no good at home and have no fighting blood in them are not wanted." Wonder what happened to these men?

Hawkesbury Transmission Service

214 MAIN ST. EAST HAWKESBURY, ONT.

ATTENTION: For your one-day transmission service, a courtesy car can be provided -- 1-613-632-8561



Good price on reconditioned transmission [with trade-in]
Work guaranteed

-tf

TRACTOR PULL

Sunday, August 28th

MAXVILLE FAIRGROUNDS

CLASSES 7,500 and 9,500 - super stock

7,500, 9,500, 12,500 and 15,500 out of the field

$100 per class prize money

Admission $1.00

33-2c

If you're cropping for increased yields, the surest answer is an Agrodrain system...

The average Eastern Ont. farm suffers from drainage problems. By installing tile drainage Agrodrain Systems provides the key to increased crop quality and quantity. Top corn and alfalfa hybrids are bred to yield best with proper drainage. Farm equipment is designed to work most efficiently on firm, dry fields. Herbicides and fertilizers also work better under ideal field conditions.

Ask your neighbor who has installed Agrodrainage. You'll hear how it is probably the best investment he has ever made.



AGRODRAIN SYSTEMS

For Efficient Crop Production
Call Osgoode 613-826-2388

DERKS EQUIPMENT Chesterville, Ontario invites you to Ford

BETTER IDEA DAYS

Saturday, August 20th

33-1c

Rain date and those those unable to attend Sunday, August 21 —DEMONSTRATIONS— Complete line of Ford Equipment including Tractors, Plows, Tillage Equipment - also - Tile drainage, demonstration by East-Ont Land Improvement Ltd. LUNCH AVAILABLE

Rural property owners object to nearby mobile homes

A Montreal couple have temporarily halted plans to build a home on their Glen Roy area property because three mobile homes have been erected on an adjacent lot.

Mr. and Mrs. Mike Anderson appeared before Charlottenburgh Township Council last week to ask the township to do something about the situation.

Another Montreal family who own property in the same area made a similar request by mail.

Anderson said there was only one trailer near him when he bought the property on the Glen Roy Road near the hamlet, itself.

"Now there are three and we understand there may be many more," he said. "If this is the case we will certainly not be interested in building a house as the property values would drop considerably."

Anderson, noting that township zoning requires a lot size of one acre with 150 feet frontage, said he was not against mobile homes, "as long as they follow the same rules that I have to."

Reeve Adrian Gadbois agreed that three dwellings should not be permitted on one lot and said the building inspector would be sent to check the situation.

Gadbois warned Anderson, however, that he purchased property in a rural area and cannot expect the same degree of protection he would receive in a residential subdivision.

"When you buy rural land, you shouldn't be surprised to find a farming operation going up next door," the reeve said.

In their letter, Fraser and Diane Webster also indicated reluctance to build a home for fear the lot in question will turn into a trailer park.

Auld . . .

(continued from page 9)

loss.—Word has been received that Miss Christena McMillan, NS, who went overseas in July, has been sent to Bramshot Military Hospital for duty. Her cousin, Miss A. M. Macdonald, NS, is also stationed there.—Ranald McDonald, station, was notified on Monday that his son, Sapper Donald McDonald, has suffered a gunshot wound in the right shoulder. Another son, Pte. Duncan A. McDonald, was killed at Vimy Ridge on the 9th April.

SEVENTY YEARS AGO
Friday, August 9th, 1907

A sad drowning occurred here on Wednesday, in which little Alex Archie Scott, son of William Scott, lost his life. Young Scott was precipitated into the water while at play in a punt with a young companion.—Contractor Urquhart and his staff of men are making rapid progress with Duncan A. McDonald's new building. —Dr. J. H. Munro, Greenfield, has removed to Maxville to take charge of his father's practice during the latter's absence in California on an extended visit. —Among the Alexandrians who attended the Old Boys' Reunion at Ottawa on Saturday and incidentally took in the Capital-Tecumseh lacrosse match, were Messrs. P. Leslie, J. O. Simpson, Jas. Martin, F. L. Malone, G. Campeau, D. J. McDonald, J. McMillan. J. Irvine, G. Laughton, B. O'Connor, W. Morrison, F. Daprato, W. J. Simpson, M. Sullivan, A. McMillan, J. Shaw, J. St. Denis, S. Cole, A. McDonald and J. R. McRae.

EIGHTY YEARS AGO
Friday, August 13th, 1897

A through freight struck and instantly killed Wm. McLeod, son of Mr. and Mrs. Wm. McLeod of Lancaster. on Thursday evening near the Lancaster station.—Paul Daprato, who for the past three months has been engaged in the Victoriaville furniture factory, left Alexandria on Wednesday for Rat Portage, where he has secured a lucrative position.—The many friends of Angus P. McDonald, late street commissioner, will be pleased to learn that he has secured a good position with the Canadian General Electric Light Company. He left yesterday for Buckingham to join John McCulloch, with whom he worked for some weeks here.

Third death in family within four months

The funeral of John Alexander (Sandy John Allan) McDonell was held at St. Raphael's Church, August 11th, 1977, for mass and burial. Mass was concelebrated by Rev. Leo MacDonell, a nephew of the deceased, Rev. Michael O'Brien and Rev. Bernard Cameron.

Aged 80, he had been predeceased by his brother Christopher, 83, on July 22nd and his brother Duncan, 81, on May 3rd.

Mr. McDonell, born in the 9th Lancaster, was the son of the late Alexander McDonell and his wife Janet MacRae. He farmed for many years in the 5th of Lancaster. Later he spent many years in the Summerstown area.

John Alexander is survived by his wife, the former Margaret Angela MacDonell, three sons and one daughter; Alexander of Cornwall, Christopher of Montreal, Bernard and Mrs. Gerald (Mary Frances) DeRochie, both of St. Catharines. He is also survived by eight grandchildren, one brother and two sisters, Allan Edward of Williamstown, Flora of Cornwall and Catherine E. (Mrs. MacDonald) of Chateauguay.

The pallbearers were Gerald and Douglas DeRochie, Duncan MacGillis, Allan Leonard MacDonell, Huntley MacDonell and Everard Gannon.

Rambling . .

(continued from page 9)

youth of 16 when he first saw Glengarry in 1951. Clansmen from a wide area will be greeting a much more mature man Monday.

Raisin River Refinishing

Stripping and refinishing on all types of furniture

Antiques completely restored

Touch-ups

Pine and hardwood floors refinished

Prop. Wayne MacDonell 528-4639



DENTAL CLINIC

Christos Markou

Denturist

Located at 627 Principal Rd., Riviere Beaudette, Que.

Full Service, upper and lower and partials—Guaranteed fit and workmanship—

We repair dentures while you wait

For appointment call: 613-933-8223

23-tf

Bar B Q Restaurant

82 Main St. S. Alexandria

525-3435



TAKE OUT ORDER OR WEEKLY SPECIALS

	Regular price for one order	Special prices for 5 orders or more
CHICKEN LEG	$2.10	$1.80
CHICKEN BREAST, HOT CHICKEN, HOT HAMBURGER, HAMBURGER STEAK, ITALIAN SPAGETTI, FISH and CHIPS	2.40	2.00

FREE DELIVERY

UNDER NEW MANAGEMENT

SPECIAL

$300 REBATE

ON ALL NEW '77

Vegas and **Monzas**

GLENGARRY MOTOR SALES LTD.

Alexandria

Hwy 34 South

Tel. 525-1480

33-1c



Perspective

by Bob Roth

Capital punishment

Charlottenburgh Township Council recently suggested that the issue of capital punishment be put on the federal ballot to enable all Canadians, not just members of parliament, to decide the matter.

Convincing arguments can be made both for and against capital punishment and I must confess to mixed feelings on the topic. When you read about such incidents as the recent, cruel murder of a 12-year-old child in Toronto, it's very easy to say hang the culprits. Why bother spending a fortune to keep them in prison for a decade or two (if they even stay there that long).

On the other hand, anti capital punishment advocates often confront me with the question: "Could you pull the rope?" I know I, personally, couldn't.

Aside from the moral question of the state being an executioner, there is the whole problem of possible error. The death penalty in Britain was only abolished after a person was hanged and then found later to be innocent. Unlike imprisonment, capital punishment is an irrevocable act.

There are even pros and cons to holding a referendum.

Abolitionists usually note that referendums are not held on other major national issues, so why are we making such a big deal about the death penalty? What about the economy, wage and price controls, etc?

Many people would counter that perhaps we should hold referendums on these other important issues. My first inclination is to agree. However, I can see many pitfalls to a widespread use of the referendum. The people we elect to parliament work full-time at that job. They have both the time and staff needed to adequately research the issues before coming to conclusions.

In the case of wage and price controls, for instance, would the general public take the time to evaluate comparative statistics on inflation in other countries? Would they evaluate our balance of trade situation? Would they understand the significance of the Canadian dollar's fluctuation on the international money market? Or would they vote on a purely emotional basis, without any real thought or research?

The same argument can be made for the referendum on the death penalty. Assuming that deterence and not revenge is the prime motive for wanting a return to the death penalty, would people bother to compare the murder rate in Canada with the rate in countries retaining the death penalty? Would they check to see how many cases are on record of convicted murderers being rehabilitated and becoming useful members of society?

Or, in the case of premeditated murder, are any of these questions relevant? For cold-blooded murder, does the principle of an eye for an eye and a tooth for a tooth still carry as much validity today as it did in the days of the Old Testament?

Neighborly News From Round the County



Glen Sandfield

Mrs. Lorna Chapman
874-2408

It is with deep regret that we heard of the death of Hanna Chisholm in Alexandria on Sunday. Our sincere sympathy to the family and relatives in their hour of sorrow. Miss Chisholm will indeed be sorely missed.

A family dinner was given in honor of the 80th birthday of Mrs. Libby MacLennan on Sunday, Aug. 7th, at the home of her son, Lloyd MacLennan and his wife Isobel. There were twenty-five present. Among the out of town guests were grandson Murray MacLachlan, his wife Ellie and their two daughters of Ottawa. Granddaughter Gwen Vanek, her husband Arnest and his mother Mrs. Vanek, visiting from Czechoslovakia, brought the beautiful birthday cake down with them from Ottawa. May we add belated happy birthday wishes to you as well. May there be many more!

Mr. and Mrs. Joseph Poirier recently accompanied Miss Georgette Paiement to Rigaud to visit Mr. and Mrs. Afias Gravel, and to worship at the shrine of Lourdes.

Weekend visitors with Miss Georgette Paiement were Mr. and Mrs. Philippe Paiement of Tupper Lake, N.Y. While here, they all went on to Casselman to visit friends in the area.

Mr. and Mrs. Gordon MacMillan and Mr. and Mrs. Rene Menard have just returned from a weekend in Lake Placid, N.Y.

Mrs. Sam Bethune of Thunder Bay was down in the area recently visiting friends and relatives. She is the sister of J. J. MacMillan of Alexandria, Mrs. Neil MacLeod of Laggan and of the late Arthur MacMillan. Mrs. Bethune is to be ninety years young on her next birthday.

Jim and Mildred Nyberg and daughter Lynette of Chesterfield, Missouri, are spending two weeks with her parents. Last weekend they all stayed over in Montreal to be at a buffet dinner given in their honor by Nancy Chapman. There were fifteen present.

Advertise in
The Glengarry News

Laggan

Mrs. Alex MacCuaig
525-3317

Mrs. Albert Bray and family, Greely, spent last week with her mother Mrs. H. Goodman.

Mr. and Mrs. Keith MacMaster returned on Saturday from a holiday in the Maritimes.

On Saturday Mr. and Mrs. Norman Stewart accompanied Mr. and Mrs. John D. MacLeod of Dalkeith and Morrison MacLeod of Finch to Brockville where they attended the 50th wedding anniversary of their brother Campbell and Mrs. MacLeod.

Mrs. M. N. Grant spent the weekend with Mr. and Mrs. John C. MacLeod and Murray, Ganonoque.

MR. and Mrs. Kent MacSweyn, Mr. and Mrs. Bruce Kennedy and Mr. and Mrs. Keith MacDonald returned home on Sunday from a holiday in Britain.

Sunday visitors with Mr. and Mrs. Morlin Campbell were Mrs. Marion Crawford and Miss Gertrude MacCrimmon, Ottawa; Mr. and Mrs. Ernie Savage, St. Eustache; Mrs. Howard MacCallum, Helen and Elaine, St. Eugene; Sylvia and Joan Lothian, Dalkeith.

Lawn social was a success

In spite of the inclement weather which forced the relocation of the event from the church lawn to the auditorium of Roxmore Public School, the lawn social, sponsored by the Ladies' Aid Society of St. Andrew's Presbyterian Church, Avonmore, attracted a large and appreciative audience.

Rev. John Wiseman proved to be the jolliest of masters-of-ceremonies. He proved to be a good sport, donning the garb of the congenial clown and interspersing the excellent program with his humor.

Among the artists who contributed to the very enjoyable program were Piper K. A. MacKinnon, Cornwall; the "belles" of the Ladies' Aid Society who in costume gowns sang and entertained; violinists Grant MacRae and Malcolm Dewar, both of Ottawa; Morris Kennedy and Bonnie McIntyre; solo by Miss Judy Lang; Misses Lori, Kelli and Traci Trottier, who were featured in song and step dance routines, accompanied by their parents, Sherrill and Rene Trottier, of Dunvegan; Johnny Bender, an Irish jig; more violin music by Ken MacKinnon, Ronnie Roy, Jim Boyle and John McDermid, accompanied by Cecil McDermid; a duet by Mrs. E. M. Miller, Cornwall, and Allan McIntyre, accompanied by Mrs. Neil Bush; the sword dance by Tracey Hollingdrake and Pamela Campbell; organ selections by Glen Canham; step dancing by Dale Robertson and Raymond Delaney and songs by Dale Robertson and Kent Campbell.

The ladies of the congregation had the best in home cooking available in generous supply.

Rev. Mr. Wiseman, on behalf of the sponsoring group, expressed appreciation to all those who had contributed in a variety of ways to the success of the concert.

Glen Robertson

On Thursday, August 10th, a very enjoyable "Garden Party" was held at the home of Mr. and Mrs. Laureat Decoste for the members of Club 65 of Glen Robertson.

At 3:00 p.m., members were treated to fresh corn which was cooked over an open fireplace by Mr. Decoste. Members then played cards for the balance of the afternoon.

At 6 p.m., Mrs. Decoste served a buffet supper to over 50 members. Members resumed playing cards for the balance of the evening. A gracious expression of thanks was offered to the host couple by members of the Club.

Advertising...
helps you compare.
CANADIAN ADVERTISING ADVISORY BOARD

Died Sunday

A highly respected resident of the Lochiel area, Miss Hanna Chisholm died at Glengarry Memorial Hospital on Sunday, August 14th. She had been in failing health for the past year.

The daughter of the late Peter Chisholm and his wife Anne Macdonald, she had attended Alexandria High School and trained as a nurse at the Western Hospital in Montreal.

She pursued nursing throughout most of her lifetime, working in Montreal and also for more than 15 years in Bermuda, before she returned to her parental home in Lochiel. Her love of good reading resulted in her being a witty and intelligent conversationalist. She had a vivacious and thoughtful personality and her keen interest in people prompted many acts of kindness to those around her.

She is survived by two sisters, Mrs. Grace Chisholm Morrison of Montreal and Mrs. Josephine Chisholm Carpenter of Lochiel.

The funeral was held in St. Alexander's Church, Lochiel, where Rev. Lucien Lussier officiated at the funeral mass.

Pallbearers were Gordon MacMillan, Archibald J. McDonald, J. J. McCormick and Ron MacLachlan.

The beauty of our granite monuments will stand forever



A. J. FILION 9-11tf
St. Paul St., Alexandria 525-2071

E. S. N. ORGANIZATION
SUPER BINGO
EVERY THURSDAY
15 Regular Games at $50.00
4 Specials at $100.00 minimum
1 Special at $300.00
1 Super Special $400.00 minimum
City of Cornwall Licence No. 204901 for
K. of C. HALL SECOND ST. EAST
St. Felix Hall 1,000 Montreal Rd.
and Charlottenburgh Twp. Licence No. 195074 for
PRECIOUS BLOOD PARISH HALL
IN GLEN WALTER
32-4c

Glengarry White Wash
Bruno Joanette
Tel. 525-3563 23-tf

RAYMOND BARON
GENERAL CONTRACTOR
RESIDENTIAL — COMMERCIAL
AND FARM
Vankleek Hill, Ont. 28-8p 678-2234

JOANETTE'S
Custom Meat Wrapping
TEL. 525-3583
WE CUT and WRAP MEAT
To Your Specifications
OPEN ALL DAY
and EVENINGS till 10 p.m.
Storage facilities to age your beef
2 miles west of Alexandria
on Highway 43
Mrs. Guy Joanette, Prop. 26-tf

Township of Kenyon
Sealed applications marked
Application for Clerk-Treasurer
and Tax Collector
will be received by the undersigned until
September 5th, 1977
Application to be in own handwriting stating qualifications, experience, age and marital status. Preference will be given to municipal experience as clerk. Enrolment in or certificate from A.M.C.T. Course would be an asset. Salary commensurate with qualifications and experience. Replies will be held confidential. Population of our Township is 2,600. Assessment is approximately 3,500,000.
S. O'Connor, Clerk Treasurer,
RR 5, Alexandria, Ont. K0C 1A0 32-2c

TWO GREAT PROGRAMS FROM FORD
AGRICULTURAL TRACTOR SUMMER SALES PROGRAM
On all agricultural tractors models from the 2600 through 6700
—Six (6) month waiver of interest and deferred principal payments on retail contracts plus $150 per unit incentive OR —$300 per unit incentive
Haying Equipment
INCENTIVE PROGRAM
from
July 20th to Sept. 30th
Up to eight (8) month waiver
of finance charges and deferred principal payments on retail contracts, through Ford Motor Credit Co., or IAC Ltd. on Mowers, Balers, Rakes, Blowers and Rotary Cutters.



See Your Local Ford Dealer For More Details
TROTTIER BROS.
FARM EQUIPMENT REG'D
Highway 43, Alexandria Tel. 525-3120 33-1c

PROMPT SERVICE
ON



Ranges, Auto. Washers, Dryers, and Wringers have main parts for RCA, Kenmore and Inglis
H. J. LADOUCEUR
Tel. 525-3208 Alexandria
7-9-11-tf

FUR MANAGEMENT
on farm lands
Designed for the trapper-farmer, this 10-session 'hands on' course if is offered in cooperation with the Fish and Wildlife Brand Branch of the Ontario Ministry of Natural Resources
Under the guidance of professional trappers you will learn where, when, and how to trap and how to market your pelts.
You will spend two days in the bush putting into practice what you learned in the classroom.
Class size will be limited
Ministry of Agriculture and Food
33-1c

ENTERTAINMENT
Saturday and Sunday at the
CENTRAL HOTEL
ST. POLYCARPE



NEW BAND
Saturday from 9 p.m. - 2 a.m.
Sunday from 3:30 - 11:30
Happy Hour: Sunday from 7 to 8

PINTO FOODS
MAIN STREET ALEXANDRIA
OPEN 7 DAYS A WEEK — 9 A.M. TO 11 P.M.
All Popular Brand Cigarettes
Reg. 6.99 carton King Size 7.09 carton
tf

The Canadian. 51 mpg highway - 33 mpg city.

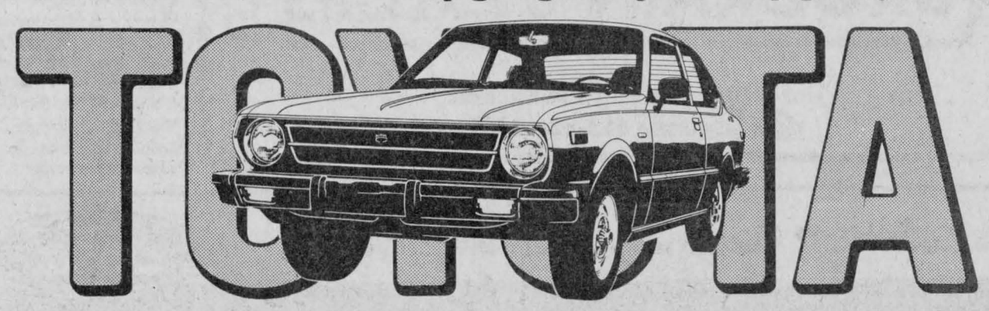

Tested in Canada.
It's the Toyota Canadian 2-door sedan. And it gives you incredible gas mileage. The figures are estimates based on Transport Canada approved test methods. The actual mileage you get may vary.
From-stiffening cold to stalling dampness the Canadian makes it through, because it is built for and tested in Canada.
The Canadian is just one of twenty-four exciting Toyotas including Celicas, Corollas, Coronas, Pickups and Land Cruisers. Make your choice from more than 1200 Toyota dealers across North America. TOYOTA
Highland Motor Sales
Maxville 527-2735 33-1c
SALES: Paul Leger, Alexandria 525-3315

CLASSIFIED ADS

• SWAP • HIRE • BUY • SELL • RENT •

Coming Events

ARGENTEUIL Agricultural Society Benefit square dance, Fri., August 19th, 1977, at 8:30 p.m., Masonic Hall, Lachute, Que., $5 per couple, tickets at door. Refreshments served. 32-2c

ST. Finnan's Fall Family Bar-B-Q at McCormick's Mill on Sunday, Sept. 11th from 4 p.m. Sponsored by St. Finnan's Parish Council. Entertainment by local artists. Admission free. Steaks $3, hamburgers 75c. Bring your own lawn chairs. 32-4c

YOU are cordially invited to a wedding reception in honor of Patsy Durocher and Bruno Laub on Friday, August 19th at the King George Hotel, Maxville. 33-1p

THE Clan MacLeod societies of Glengarry and Ottawa are hosting a "Ceilidh to meet the Chief" at Angus Gray Centre, Maxville, Ontario, Monday, August 22nd, at 8 p.m. Informal reception, short program, buffet lunch. Tickets $1.50 per person, $5 per family. Tickets available from the following: Cornwall, Laing's Florist; Maxville, Danskin's Scottish Gift Shop; Dunvegan, Norman M. MacLeod, Skye; Alexandria, Glengarry News Office; Vankleek Hill, Clare's Florist. 32-2p

CHICKEN B-B-Q, Sat., Aug. 20th, 4:00-7:30 p.m., Martintown United Church lawn, featuring ½ chicken, corn on the cob, salads, homemade pie. Adults $3.50, children under 12, $1.75. In Case of rain, the BBQ will be served in the church hall. 33-1c

SMORGASBORD supper at the Round Church, Dalhousie Mills, on Sept. 3rd, from 4:30 to 8:30 p.m. Admission $3.00. 33-3p

MAXVILLE Lions Club Dance, Sat., Aug. 27th at the Angus Gray Hall, Maxville, Ont. The Brigadoons orchestra. At the door $2.50. Proceeds will go to the new arena fund. 33-2c

WHEELING WEST VIRGINIA

October 7 - 10th

$137 per person
via Voyageur

Includes:
3 nights lodging Shanandoah Inn, Western hat, sight-seeing trip of Wheeling, dance and cocktail party, free dog races or shopping, WWVA C&W show, Blue Grass Concerts and Jam Sessions.

Transportation to and around Wheeling, all by Voyageur.

Pick-ups Alexandria area
Frank's Tours,
Box 606, Morrisburg, Ont.
Phone: 613-543-3444 office
613-535-2888
33-3c

Green Valley Pavilion

For reservations
Tel: 525-1079 or 525-1913

FRIDAY, AUGUST 19th
BLUE ROOM
You are cordially invited to a mixed party in honor of Donna Howes, daughter of Mr. and Mrs. Lloyd Howes, and Wayne MacMillan, son of Mr. and Mrs. Orville MacMillan. Tartans orchestra.

SATURDAY, AUGUST 20th
BLUE ROOM
Mr. and Mrs. Paul Leger and Mr. and Mrs. Omer Lalonde cordially invite friends and relatives to a wedding reception in honor of Mr. and Mrs. Brian Connell. Good orchestra.

FRIDAY, AUGUST 26th
BLUE ROOM
You are cordially invited to a mixed party in honor of Linda Seguin, daughter of Mr. and Mrs. Rene Seguin, and Rejean Menard son of Mr. and Mrs. Leo Menard. Our Town orchestra.

SATURDAY, AUGUST 27th
BLUE ROOM
Mr. and Mrs. Rolland Gagnon and Mr. and Mrs. Roger Campeau cordially invite relatives and friends to a wedding reception in honor of Mr. and Mrs. Claude Campeau, nee Lise Gagnon. Our Town orchestra.

SAT., SEPT. 3rd
BLUE ROOM
Mrs. Dolores Ouimet and Mr. and Mrs. Emile Leger cordially invite relatives and friends to a wedding reception in honor of Mr. and Mrs. Maurice Leger (nee Christianne Ouimet). Good orchestra.

A CB antenna was found. Please claim at the office.

Coming Events

MIXED party in honor of Maurice Menard and Lise Vaillancourt on Saturday, August 27th, at Chez Paul Hotel, Dalhousie, Quebec. 33-2p

ANNUAL Memorial Service at Kirk Hill United Church, Sunday, August 28th, at 11 a.m. Rev. S. A. R. Delve, former minister, will conduct the service. Offering for Cemetery Maintenance Fund. 33-2p

25th wedding anniversary party in honor of Mr. and Mrs. Bill Lowe (nee Lily Bell MacPherson) Fri., Aug. 19th at 8:30 p.m., Bonnie Glen, Hwy. 43. Music by the Clansmen. 33-1p

THE Glengarry Old Time Fiddlers' Assoc. is holding a dance-party on Saturday, Sept. 10th at 8:30 p.m. Music will be provided by local musical artists, Bonnie Glen. Admission $2.50 and everyone welcome. 33-4c

Mr. and Mrs. Bruce Wert
on the occasion of their
50th
WEDDING ANNIVERSARY
will be
AT HOME
on
August 24, 1977
2:00 p.m. to 5:00 p.m.
546 Clothier St.,
Kemptville, Ont.
Best Wishes Only 33-1p

FLEA MARKET

Every Sunday 9:30
Antiques, Vegetables and
Collectables 32-tf
Junction 417 and 138 highways
Site of Kiwi—417 camping

GLENGARRY SOCCER LEAGUE

Banquet and Awards Night

Saturday, Sept. 10th

at 7:15 p.m.
Glengarry Sports Palace
Children $3.00 Adults $5.00
Ticket sales end Sept. 1st
Brigadoons Orchestra
Dance only $2.00

Tickets available from all coaches 33-3c

GLENGARRY SPORTS PALACE

Tel: 525-3600
Bingo every Thursday

A few dates are still available for fall events. Call for more information.

FRI., AUG. 19th
Fund raising dance for Maxville and District new arena. The Cobblers orchestra, 9 p.m. Advance $2, at the door $2.50. Tickets available from Glengarry Sports Palace, board members, fund raisers in Maxville, St. Newsstand, and at the Glengarry Sports Palace.

FRIDAY, AUGUST 26th
Record Hop. All teenagers.

SEPT. 2nd-3rd-4th
Columbian Festival sponsored by the K of C.

Bonnie Glen

For reservations
Tel: 525-3078 or 525-2646

Don't be disappointed, book now. A few good dates still available.

The Federation of Agriculture Annual Harvest Dance will be held on Fri., Aug. 26th, at the Bonnie Glen. The Clansmen orchestra. Advance $2.50, at the door $3. Tickets may be obtained from Federation members.

The Old-Time Fiddlers annual dance will be held on Saturday, Sept. 10th at the Bonnie Glen.

Help wanted for the Bonnie Glen and Glengarry District High School.

BONNIE GLEN: Dance by SD&G County Road Dept. employees, Friday, Sept. 23rd. Proceeds to Heart Fund and Cancer Society. Music: Art Jamieson. $5.00 a couple. Lunch. 33-6p

Lost—Found

SPORTS jackets found at corner of Main and Derby (entrance to the park). Claim at Lalonde's General Store. 33-1c

Births

THAUVETTE—Edgar and Joann (Charlebois) are proud to announce the arrival of their daughter, Tania Jane, on July 15th, 1977, at Hotel Dieu Hospital, Cornwall.

LAMOTHE—To Mr. and Mrs. Jacques Lamothe (nee Helen Lobb) on Wednesday, August 3rd, 1977, a son, Donald, a brother for Jean-Guy, in Smooth Rock Falls Hospital. Proud grandparents, Mr. and Mrs. Harvey Lobb, Smooth Rock Falls, Ont.

LALONDE—Paul Emile and Laura (Burton) are pleased to announce the arrival of their son Paul Jr., on August 4th, 1977, 6 lbs. 5 oz., at Lakeshore General Hospital, Pointe Claire, Que., a brother for Rachel.

WESTON—At the Kingston General Hospital on July 19th, a daughter Jennie Rebecca Lynn, to Dr. and Mrs. Fenton D. Weston, nee Jennie Jamieson, a 7 lb. 4 oz. sister for Gregory.

KEHLE—Karl and Diane (nee Laframboise) Montreal, are pleased to announce the arrival of their son Michael Stephen, 5 lbs. 9 oz., on Wednesday, July 13th, 1977 at St. Mary's Hospital, Montreal. First grandchild for Bruno and Terry Laframboise of Sarnia, formerly of Alexandria.

ROWLEY—Mr. and Mrs. James Rowley (Colette Trottier) of Ingleside are happy to announce the birth of their son Tony on July 14, 1977. Brother for Kimberlay Ann. In Hotel Dieu Hospital in Cornwall.

Cards of thanks

THE Glengarry Association for the Mentally Retarded Inc. wishes to congratulate the winners of their raffle held at the Highland Games. The winners were—J. McCourt, Morrisburg; R. Smith, Montreal; M. Reid, Morewood; B. Lumsden, Smiths Falls; J. Robinson, Montreal; J. Gamble, Pointe Claire; J. McBain, Lancaster. Also the winner of the hooked rug at Williamstown Fair, D. McBean, Green Valley. 33-1c

THAUVETTE-PILON—We wish to express our sincere thanks to all who attended our mixed party. Special thanks to those who organized it and to those who helped in any way.
—Jean and Andre. 33-1p

LEVAC—We wish to express our sincere thanks to our relatives, friends and neighbors for flowers, spiritual offerings, cards, memorial donations, food and sympathy extended to us during our recent bereavement, in the loss of a dear husband, father and brother. Our special thanks to Rev. Fr. Lussier, Fr. Gerald Poirier, the Oblate Fathers, the Sisters of Ste.-Marie, the staff of Smith's Clinic in Hawkesbury, the Morris Funeral Home, and the ladies who catered. The many acts of kindness throughout Claude's long illness and at the time of his death will always be remembered.
—The Levac family,
Dalkeith. 33-1p

DELAGE—We wish to express our sincere thanks to relatives, friends and neighbors for the many acts of kindness and sympathy extended to us at the time of the death of a dear husband and father. Thanks to all who sent floral tributes, mass cards, sympathy cards and food.
—Berthe and family. 33-1p

CURRIER—We wish to express our sincere thanks to relatives, friends, and neighbors for the many acts of kindness, and sympathy extended to us at the time of the death of a dear husband, father, son and brother. Thanks to all who sent flowers, mass cards and sympathy cards. Special thanks to Dr. Claude Corbeil of Hotel Dieu, and to the staff at Kingston General, especially the unit. Also the ladies who prepared the meal at the Community Hall, Maxville.
—The Currier family. 33-1c

THOMPSON—We sincerely wish to thank our parents, relatives and friends for the gifts and good wishes received at our wedding on Aug. 13th, Maxville, Ont. To all who attended our reception, a very special thanks. Ron Clare and the Glengarrians, the Old Time Fiddlers, the Highland dancers, soloist Miss Wendy Gibb and piper Miss Lynn Campbell, thank you for making our reception such a success.
—Ron and Janice. 33-1p

CARRIERE—I would like to thank my relatives and friends for flowers, gifts and cards while a patient in Glengarry Memorial Hospital. Special thanks to Drs. Roman and Suranji, nurses and aides.
—Mrs. Rita Carriere,
Alexandria. 33-1p

Cards of thanks

McDONELL—We wish to express our sincere thanks to relatives, friends and neighbors for their many acts of kindness and sympathy extended to us at the time of the death of a dear husband, father and grandfather. Thanks to Fathers Leo MacDonell, Cameron and O'Brien who concelebrated the funeral mass; the pallbearers, Miller's Funeral Home, Cornwall, and to all who sent floral arrangements, mass offerings, sympathy cards and food.
—Mrs. Margaret McDonell and family. 33-1c

McGREGOR—We would like to sincerely thank all who attended our 25th wedding anniversary at the Bonnie Glen. A special thank you to the ones who organized our party, Pipe Major J. T. MacKenzie, the MacCulloch dancers and the Clansmen for making a wonderful evening we will long remember. Also, many thanks for all the lovely cards and gifts we received.
—David and Shirley. 33-1p

DUROCHER - LAUB—We would like to thank everyone very much for attending our mixed party on Sat., Aug. 6th. It was a very enjoyable evening for both of us. We will never forget. Thank you.
—Patsy and Bruno. 33-1p

BOISVENUE—We would like to thank our friends and neighbors who helped us during the time of our fire and all who contributed in any way to help us.
—Mr. and Mrs. Rene Boisvenue and family,
St. Raphael's. 33-1p

LEVAC—We wish to express our sincere thanks to relatives, friends and neighbors for the many acts of sympathy and kindness extended to us after the loss of a loving mother, Flora. We appreciate the floral tributes, mass offerings, and sympathy cards. Special thanks to the Alexandria Nursing Home, your kindness will always be remembered.
—The family. 33-1p

TERRY—We would like to express our sincere thanks to neighbors and friends for the help the night of our fire. Special thanks to the Alexandria Fire Department.
—Willie and Gail. 33-1p

HAGEN—We wish to express our sincere thanks to relatives, friends and neighbors for the many acts of kindness and sympathy extended to us at the time of the death of a dear daughter and sister. Thanks to all who sent floral tributes, mass cards, sympathy cards and food. Special thanks to Father Pilon, Morris Funeral Home, the choir and pallbearers.
—Mr. and Mrs. Tom Hagen and family. 33-1p

HANLEY—Our deep appreciation to our neighbors, friends and relatives for the many acts of kindness bestowed upon us at the time of dear Urquhart's death.
—Wilma, Mark, and Elaine, his mother, Rob and Ken. 33-1p

MacRAE—Our sincere thanks to our friends and relatives who attended the party in our honor. Special thanks to the organizers and helpers and many thanks for the cards and gifts.
—Orville and Holly MacRae. 33-1p

In Memoriam

GIBBS—In loving memory of a dear husband and father, Edwin who passed away August 15th, 1974.
We often sit and think of him
When we are all alone,
For memory is the only thing
That grief can call its own.
—Sadly missed by wife and family. 33-1p

ST. JOHN—In loving memory of a dear wife and mother Annie St. John (MacPhee) who died on August 16th, 1974.
She whom we loved is out of sight,
Though never out of mind,
And always cherished in the hearts of those she left behind.
—Ever remembered by husband and family. 33-1p

For sale

ALMOST new boat and motor for sale. Priced to sell. Tel. 525-3721. 33-1p

FRIDGE for sale. Tel. 525-3217. 33-3p

RABBITS and cages for sale. Good breeding stock and fryers available. Must sell before September. Tel. 874-2694. 33-1p

CHESTERFIELD and 2 chairs and Dominion piano for sale. Tel. 347-2348. 33-2p

USED FURNITURE and ANTIQUES

We buy and sell pianos, fridges, stoves, bedroom sets, etc. Antiques, cupboards, pine tables, dining room sets, any kind of furniture; dishes, silverware, brass, clocks, etc.

JULIEN LEFEBVRE
1261 rue St. Louis,
Beauharnois, Que.
1-514-429-4489 29-4p

For sale

AIR conditioner 5 BTU, almost new. Call 525-2258 days, 347-3284 evenings. 33-1p

ENGLISH Corina saddle. Tel: (613) 347-3391. 33-1p

TWIN beds, Colonial style, almost new, used in guest room, $100 for both. Mrs. Raymond Rochon, 126 Sandfield Ave., Alexandria. Tel. 525-2647. 33-1p

FRIGIDAIRE 30' electric stove with plug-in cord. Oven defective, $25, Mrs. Raymond Rochon, 126 Sandfield Ave., Alexandria. Tel. 525-2647. 33-1p

KITCHEN set, bedroom set, stove, portable clothes washer (used 1 month) and medicine cabinet. Tel. 525-3044 after 4:30 p.m. 33-1p

ANTIQUE sale, Friday, Saturday, Sunday, Aug. 19, 20, 21—settee, handpainted screen, washstand, rocking chair, rabbit ear chairs, high boy, and junk. 21 Harrison St., Alexandria, off Highway 43. Tel. 525-3571. 33-1p

CLOTHES dryer for sale, in A-1 condition. Tel. 525-3976. 33-1p

3-piece bathroom, pink, with fawcetts, in good condition. Tel. 528-4662 after 9 p.m. 33-1p

THUNDERCRAFT boat 1976, 14-ft., convertable top, 40 h.p., Mercury motor, like new. For inventory phone 525-1604. 33-1p

SINKS, new white enamel on cast iron, 42", double, 1 single with right hand drain board, $35 ea. Tel. 347-3751. 33-1p

RADIATORS (12) hot water copper tubing, type made by Tranz with metal cabinets, 10 at 4'x2'x6"—2 at 3'. Asking price, the lot $350. Tel. 347-3751. 33-1p

WINDOWS, steel, industrial, glazed, made by Truscon, 9 at 5'x5', 1 at 5'x7' high with centre tilting vent, 5 at 6'x8' wide with bottom tilt vent. Asking price $225 per sq. ft. Tel. 347-3751. 33-1p

STOVES electric, 24", $25; 38" $35. Tel. 347-3751. 33-1p

SEE Purina Feed Store in Lancaster for quality dog, cat, horse and cattle feeds. Tel. 347-2605, W. Williams, owner. 33-8p

1976 Lionel hard top tent trailer, sleeps six, very good condition. Tel. 347-3157. 33-2p

BOY'S CCM 2-speed bicycle; Woods Mark 4 camping trailer with canopy and mattresses. Excellent condition. Tel. 525-3652. 33-2p

1977 16-ft. fiberglass fisherman boat with 1977 20 h.p. Mercury motor. Tel. Jacques Titley at 525-3766 days, or 525-3035 evenings. 33-tf

WILLIS piano and stool in perfect condition, office desk with swivel chair; complete bedroom set, dressers, 110 rangette stove, almost new; chrome set; baby crib, 48" metal beds, 1965 GMC school bus in good running order; 4-year-old pony with harness and riding buggy. Tel. 525-3956. 32-2p

2-piece good quality, new red plaid Colonial chesterfield suite, $325. L. Montcalm, Moose Creek, Tel. 538-2251. 32-2p

BELL and Howell movie projector, combination 8mm/Super 8mm auto sound adapter 400' reel capacity, zoom lens. Reg. $300, asking $75; bench saw with ⅓-hp motor. Tel. 525-3782. 32-2p

PLYWOOD, new, 4 by 8 by 3/8" $5.90; ½" $7.90; 5/8" tongue and groove $9.50 and ¾" $10.99. Tel. 613-764-2876. 14-tf

1969 Valbar travel trailer, 19 ft., all equipped. Tel. 525-3813. 32-2p

LUMBER, new, dressed, white pine, in various thicknesses and widths; also V-joint pine panelling. Tel. 525-3040. 32-tf

TENT trailer for rent by the week. For reservations call 525-2807. 32-2p

NEWLY-made wooden lawn swings for sale. Robert Bedard, Tel. 525-2807. 22-tf

HANDMADE dining room table and four chairs. Sam Decaire, Tel. 346-2201, Monkland. 33-2p

COMBINATION wood and gas stove, new condition. Tel. 674-5429 after 7 only. 33-1p

FOR SALE

Used stoves, dishwashers, automatic washers, second-hand fridges, all in perfect condition, at very reasonable prices at

CLEMENT FURNITURE
206 Main Street South
Tel. 525-1267

Motor Vehicles

1972 Mercury Cougar, will pass mechanic fitness test, radio, PB,PS. H. St. John, Maxville. Phone 527-5563. 33-1p

CUSTOMIZED Van 1977 Ford Econoline 150, interior finished as camper. Price to be discussed. Tel. 678-6049. 33-2p

MGB GT '69 spoke rims, radials, new brakes, new exhaust, never winter driven, $1,000 or best offer. Tel. 347-2345 after 5:30 p.m. 33-1p

Motor Vehicles

CHRYSLER motor, 440 cu. in., 4 barrels, for sale. Tel. 525-2866 after 5 p.m. 33-2p

1965 Ford convertible, XL 500, good condition. Tel. 525-1994 after 4 p.m. 33-1p

1970 Volkswagen, semi automatic; also 1969 Volkswagen for parts. Best offer. Tel. 525-3805. 33-1p

1975 Honda CB 360, for sale. Good condition, 8,000 miles. Tel. 347-3543. 33-1c

1973 Monte Carlo, fully equipped, plus air conditioning. Tel. 347-3006. 33-3p

1974 Vega wagon, white, 3-speed, AM/FM radio, excellent body, 2 extra snow tires. Best offer. 100 Victoria St. East, Tel. 525-1352. 33-1p

1975 Ford Custom 500 2-door hardtop, blue and white top, 4 Michelins with 12,000 miles, good condition, tape deck optional with 2 speakers. Tel. 525-1105. 33-1p

1972 Ford ½-ton pick-up for sale. Tel. 525-3652. 33-2p

1974 GMC ¾-ton truck, V-8, 350 motor, PS and PB. Tel. 527-5419. 33-1p

1973 Ford pick-up truck, 42,000 miles, motor 302, standard. Asking $1,200. Tel. 874-2045. 33-2p

9 cu. yds. dump box on a '68 International truck. Also 1968 International truck, single axle, in good running condition. Tel. 525-3620 after 4:30 p.m. 33-2p

1974 Super Beetle, very clean, low mileage, AM/FM radio, other extras. Call 525-1543 days, 525-3793 evenings. 33-1c

1973 Pontiac Astre, car in very good condition, new motor. Tel. 347-3580. 32-2p

THREE motors, 1 Ford 240 cu. in. 1 Ford 302 cu. in., 4 barrel; 1 Chev 327 cu. in., 4 barrel for sale. Tel. 347-2394. 32-4p

1972 Chevrolet Sedan, 350, V-8, automatic, radio, PS,PB, matching vinyl top and side mouldings, no rust, in A-1 condition with mechanical fitness, best cash offer. Tel. 525-2851 or 347-3111. 32-2p

1976 Pontiac LeMans station wagon, fully equipped, low mileage. Tel. 525-2329. 33-1p

1971 Datsun pickup with fiberglass top for sale, in good condition. Tel. 931-1263. 32-2p

1969 ¾-ton Chev truck. Tel. 525-1738. 30-tf

1975 Jimmy 4X4. Will sell with safety check. Call after 6 p.m., 525-3219. 32-2p

Farm Produce

HONEY for sale: Bring in your containers now for this year's crop of fresh clover honey, available as of July 25th at 65c a lb. Tel. 678-2625 or stop at Hillside Apiaries, 190 Main St. East, Vankleek Hill, Ont. We look forward to serving you. Linda MacKinnon, Proprietor. 29-6p

CHOICE quality baled barley straw, stooked in field, sprayed for weeds, 50c per bale. Orders taken now for this year's crop. George A. Crites, RR1 Maxville, Ont. Tel. 527-5393. 27-6c

GOOD posts, price $1 and up, hydro poles 30 ft. and 35 ft. Braces and corn crib poles also for sheds or any buildings. W. J. McDonald, Tel. 932-2735. 23-tf

STANDING hay for sale, about 35 acres, plus hay from last year, Willie Latulippe, RR1, Glen Robertson. 33-1p

Real Estate

Farm Produce

2,000 bales of hay for sale, also 150 acres of straw, either baled or laying on the field. Tel. 347-3034. 33-2p

SWEET corn for sale. Tel. 347-2544. 33-1p

WANTED to buy—used 20'x60' cement slab silo. Tel. 527-5419. 33-1p

CLEAN barley straw for sale. Sprayed for weeds. Tel. 347-3155. 33-2p

GROUND corn, barley and wheat mixed, $6 per cwt. Bring your own bags. Dry shelled corn, $110 per ton. Will deliver corn in minimum 5-ton lots, 20-mile radius. George Crites 527-5393. 10-tf

BALED hay for sale, in barn. Tel. 525-3606. 33-1p

MAPLE firewood, suitable for stove or furnace. Keith MacMaster, 525-3396. 33-4p

GOOD posts, price $1 and up, hydro poles 30 ft. and 35 ft. Braces and corn crib poles. Tel. 932-2735. 23-tf

STRAW for sale. Will take orders now. Alex McNaughton, 347-2255. 30-3p

LUMBER new, rough, dry, pine, in 1"x6", 1"x10", 1"x12" widths. Tel. 525-3040. 32-tf

FREDERICK winter wheat, certified No. 1, $5 per bushel. Tel. D. C. Miller, Cornwall, Tel. 931-2939 or 932-8996. 32-5p

HONEY

Ann and Don MacPhee
Glen Robertson Rd.
Call 525-1763
32-2p



APPLES

New crop of apples now selling

MARLIN ORCHARDS
and GARDEN CENTRE

Highway 2, west of
Summerstown Road
Open daily 10 a.m. to 8 p.m.
Tel. 931-1213 30-tf

SWEET CORN

"Seneca Chief"

is now ready

To be assured of a fresh, top quality product for freezing, pick your own at Whelan's

75c doz. or 8 doz. $5.00

Highway 34, 1 mile
North of Alexandria

TEL. 525-1724
33-1c

Livestock

WEANED piglets ready for growing. Tel. 347-2530. 16-tf

REG'D black Aberdeen Angus bull, 1 year. Tel: (613; 347-3391. 33-1p

Real Estate

Livestock

FOR sale white yearling reg. Shorthorn bull by Rothbury Dynamic Leader 10th, also two half Thoroughbred Hunter mares, six years old. Tel. 525-3271. 32-2p

BEAUTIFUL colored ducks, different ages, also rabbits for sale. Tel. 347-2839. 32-2p

DUCKS—three dollars each, also wanted guinea fowl. O. H. Bush, 525-2610. 33-1p

DAIRY goats for sale and 15 varieties of purebred poultry. Tel. 347-3183. 33-2p

3 open Holstein heifers for sale and 1 red and white; also 1 purebred heifer. Tel. 538-2209. 33-1p

PONY 4-year-old gelding with negative Coggins test; also approx. 6-year-old pony mare. Tel. Monday to Thursday 514-634-6451; weekends 347-2912. 30-3p

DRESSED fryer rabbits. Average 2 to 3 lbs. dressed. Price $1.75 per lb. Denis Bourdeau Meat Shop, Bainsville. Tel. 347-2288. 26-tf

MILKING goats for sale. Tel. 347-2213. 33-1p

3 Hereford cows due to freshen in October. Tel. 347-2739. 33-2p

Pets

WHITE miniature, purebred Poodle puppies for sale, 6 weeks old. Price $50 each. Tel. 527-5205. 29-6p

OLD English Sheepdog, St. Bernard, Samoyed, Irish Setter, Doberman, German Shepherd, Dachshund, Yorkshire, Spaniel, Lhasa Apso, Shih Tzu, Bichon, Shetland Sheepdog. Prieur Kennels, South Lancaster. Tel. 347-3420. 1-tf

PUPPIES to give away. Tel. 525-2740. 33-1p

3 kittens, part Persian, trained, will be 2 months old Aug. 18th. Tel. 525-1411 between 5 and 7 p.m. 32-2p

Farm Machinery

COMPLETE stable attachments, bowls, chains, etc. for 25 cows, everything included at $450. Tel. 525-3837. 30-tf

7-ft. Ford flail mower for sale. Like new. Price $775. Tel. 347-2530. 26-tf

2-furrow trip plow with spare points. Tel: (613) 347-3391. 33-1p

LOUIS Lauzon Ltd., Alexandria, Coop Slab Silo; Vincent-Dion-Butler Farm Equipment, Dion blowers and forage boxes. Tel. 525-1937. 4-tf

HAYING EQUIPMENT SPECIALS

—John Deere #35, pick-up and 2-row corn head, in very good condition
—Int. 1-row corn picker
—1 threshing machine, in good shape
—Forage blowers, new and used
—7-ft. mowers
—Balers
—Rakes
—6-ton wagons
—10-ton wagons on rubber
—8 ft. x 16 ft. hay racks
—1 used Ford 5000 with cab
—1 Massey 65
—A few Ford 8-N tractors and others
Special prices on a few of last year's models
Trottier Bros.
Farm Equipment Reg'd.
Hwy. 43 Alexandria 525-3120

Real Estate

R. VANDER HAEGHE

REAL ESTATE and MORTGAGE BROKER

145 Main St. S., Alexandria (613) 525-1642

ALEXANDRIA AND AREA
ON ST. GEORGE STREET West, 3-bedroom brick bungalow with paved driveway, $42,000. M.L.S.

BUILDING LOT fronting on Bishop Street, 60x120 feet, $10,000.

COMMERCIAL LOT fronting on Main Street, having an area of 7,500 sq. ft., $22,000. M.L.S.

MINI PUTT with 23,000 sq. ft. lot fronting on Main Street, $34,000. M.L.S.

RECENTLY BUILT BUNGALOW type duplex having 2 spacious two-bedroom apartments with full basement, $52,500.

ALMOST COMPLETELY renovated 6-apartment building with gross income of $8,700 per year, price $56,900.

½-ACRE LOT situated ¼-mile from town, $5,800.

GLEN ROY AREA
A SUPER MOBILE HOME, 14x68 feet, $17,500.

ST. EUGENE AREA
INDUSTRIAL BUILDING, having an area of 14,800 sq. ft., 12-foot ceilings, and many other features, $150,000. M.L.S.

LOCHIEL AREA
INDUSTRIAL BUILDING, having an area of 4,800 sq. ft., 12-foot ceilings and many other features, $55,000.

ALEXANDRIA AREA
GARAGE BUSINESS with all equipment and stock, together with living quarters, $110,000.

NORTH LANCASTER AREA
72 ACRES WITH ½-mile of road frontage (beautiful view) $27,500.

DUNVEGAN AREA
50 ROLLING ACRES, part bush, part workable, $18,500.

80 ACRES PART BUSH, part workable with barn, $25,000.

MEMBER OF
THE CANADIAN REAL ESTATE ASSOC.,
THE ONTARIO REAL ESTATE ASSOC.,
AND THE CORNWALL AND DISTRICT REAL ESTATE BOARD

Open every day (except Sunday) 9:00 a.m. to 6:00 p.m. and evenings by appointment.

TRY US, WE TRY HARDER

Farm Machinery

GEHL self unloading forage box, three-beater on heavy duty wagon in excellent condition; Ford ensilage blower, nearly new. Tel. 527-2763. 33-2c

UNIVERSAL bulk tank for sale. Guaranteed in good working condition, 2,800-lb. capacity; also hydromatic stable cleaner. Tel. 933-3433. 33-3p

NEW Holland 352 grinder-mixer, used 1 year; also New Holland 350-bu. manure spreader, excellent condition. Tel. 347-3034. 33-2p

COCKSHUTT swather, 10 ft., in good condition. Tel. 347-2245. 32-2p

Farm Machinery

MACHINERY FOR SALE

INT. B414, gas, cab and loader and chain; Int. seeder, 16-drill; Int. baler, No. 37; Int. snow blower, 78''; Int. 2-row corn planter, trailer type; Int. 3—14'' trip beam; Int. mower, 7-ft., 3 p.h.; triple K cultivator, 3 p.h., 8½-ft.; post auger 12''; 1 Cockshutt 7-ft. mower, 3 p.h.; Int. manure spreader 75, bush steel wheel; Int. 28 disc; grain auger, 12-ft., 4'' D; Int. side rake, steel wheels; 2 water tanks. Aldeo Allaire, Tel. 538-2294. 33-tf

COCKSHUTT manure spreader on rubber, No. 4, in good running order. Tel. 525-3578. 33-1p

Farm Machinery

FORD 8N tractor, 3-point hitch, heavy duty blade and mower. Tel. 525-3652. 33-2p

NEW and used bulk milk coolers for sale. Full line of dairy equipment. Tel. R. Bureau, 525-3691. 27-tf

COCKSHUTT 50 deluxe diesel tractor with LPTO and remote hydraulics $1,850; also Cockshutt 30 gas with 3 pth and pto with IH 2-furrow mounted plow $850. Articles in excellent shape with excellent rubber. Tel. 931-1263. 32-2p

7-ft. #76 International pull-type combine, canvas almost new. Tel. 874-2589. 32-tf

CONCRETE silo 14x30, excellent for HM corn. Tel. 527-5206. 32-2p

FORAGE box, complete with 9-ton wagon. Like new. Tel. Tom Hagen 874-2645. 29-4p

101 IH 10-ft. self-propelled combine, also 3,000 bales of last year's hay in barn. Tel. 538-2240. 33-2p

70-ft. corn crib with good roof. Tel. 874-2768. 33-2p

MASSEY Harris No. 11 manure spreader, 70 bushel trailer on rubber. Tel. 874-2148. 33-1p

Farm Machinery

KVERNELANDS automatic reset plows high clearance, 20'' Coulters in stock used trip 12'' plows on hand. Parts for Kverlands plows on hand. Points for most makes of plows. Bring your old point or number. Robertson Equipment, 3058 Pitt St., Cornwall, tel. 932-2841. 32-8c

BEATTY silo unloader complete with switch box, electric wire, ammetor (box control), hand winch, for silo 16 ft. diameter, almost new. Tel. St. Telesphore 514-269-2784. 32-2p

FORD 9N grey tractor, all in good working condition with new tires and battery; also John Deere manure spreader, best offer. Tel. 874-2197. 32-4c

WOODS oat roller with electric motor and switch. Price $75. MacNaughton Cumming. Tel. 347-3423. 33-3p

BUCKET elevator, 12' long—4'' buckets on 6'' belt, $50. MacNaughton Cumming, Lancaster, Ont. Tel. 347-3423. 33-3p

HI combine 80; 2 tractors, 414, gas, 624 diesel; plow; cedar 16-drill; Hepton haybine, PT10. Private sale. Tel. 528-4649 after 6 p.m. 33-3p

Farm Machinery

NEW Idea Uni-system complete with corn and sileage harvester and blower for sale. Tel. 525-3992. 33-2p

MENARD FARM SUPPLIES

Green Valley Tel: 525-2190
Open Monday to Friday
8—5:30
Saturday 8—12 noon

Used Tractors

1—MF 65 gas with loader
1—MF 175
2—MF 202 with industrial loader
1—MF 165 with industrial loader
1—MF 180
1—MF 65 diesel
1—Ford 2000, gas
1—Ford 4000 selectospeed with cab

Special on mowers: Gehl model 880, 9-ft. cut., $4,200, 1 only.

Special on forage boxes $2,600

NEW Holland manure spreader, 163 bushels capacity, A-1 condition. Claude Massie, Tel. 525-1712. 32-2p

Real Estate

SAUVÉ

SAUVE REAL ESTATE LTD. REALTORS
39 Main St. N., Alexandria
(613) 525-2940

NEVER AGAIN FOR THIS PRICE
Fresh bungalow 25x45, only a few minutes from Alexandria, Colorlock exterior, 3 bedrooms, only $36,000. But wait. It also has 4 acres and a barn. Centrally located. $36,000. MLS.

RURAL PARADISE, TERRIFIC HOME
Only 5 miles East of Alexandria on McCormick Road, 20 acres scenic land, with a circular cedar bush just behind the home, plenty of tillable fields, new 26x54 home of exceptional design and workmanship, $54,500. Consider this rural move. M.L.S.

MERITS YOUR INSPECTION
Highway 34 scenic land, 30 acres with 620 feet frontage on highway, treed building site for a luxury home, plenty of rich, tillable land, $22,500. MLS.

EXCELLENT COUNTRY HOME
Stylish older home with terrific scenery, view of mountains, near Lefaivre, pleasant modernized interior, new kitchen and dining room, large 3-car garage, on 10 acres fertile land. $45,000. MLS.

LIONEL GLAUDE

RENT ONE FOR FREE LIVING—Brick two-tenament, village home on large treed lot, in good state of repairs, good revenue, $30,000. MLS.

RURAL AND INDEPENDENT LIVING—200 acres of rolling, picturesque land, 120 acres arable, 50 acres cedar and maple bush, 30 pasture, good buildings, close to Quebec border, $80,000. MLS.

EXECUTIVE HOME, ST. EUGENE—Beautiful new 2-storey exceptional home, Franklin fireplace, 12 acres land mostly tillable, easy travelling to Montreal, $59,000. MLS.

GERMAIN GLAUDE

CHARLOTTENBURGH—Parcels of land, your choice either for residential or commercial.

COUNTRY HOMES—From $12,000 and up.

COTTAGE—on Loch Garry waterfront, $25,000.

FARM, COMPLETE—$225,000, good business.

FOR INFORMATION—phone office or 525-3030, for appointment to see different properties to compare.

ANDRE MENARD

FLASHY, RENOVATED, two-storey home on St. James Street, Alexandria, pleasant and comfortable living quarters, all newly redone interior, electric heating, plenty of large mature trees, verandah. Call Andy.

VILLAGE HOME IN GLEN ROBERTSON—3-bedroom, 2-storey, aluminum trim, large lot, extremely clean, maintenance free, good home for young couple or retired people. Price $26,500. Andre Menard 525-3307.

ROBERT POIRIER

TEXACO GAS BAR, WITH ONE BAY AND APARTMENT—On Hwy. 43, Town of Alexandria, car bay with hydraulic hoist and service equipment, new 1976, modern apartment on second floor, presently rented at $175 per month. Good turnover, priced to sell, a deal to operate or as an investment.

TREED HILLTOP BUILDING SITE—½-mile east of Hwy. 34, south of Green Valley Village, 28 acres more or less with 660-ft. frontage. Ideal for the house of your dreams.

TRY AND BUILD FOR THIS PRICE—1,270 sq. ft. split level bungalow finished basement on quiet country lot. Erected 1974, cheap at $45,000. Buy now while financing is readily available.

REAL OUIMET

NEAR THE QUEBEC BORDER—45 acres of rolling land, lots of good bush, good building site. Price $19,500.

VANKLEEK HILL, ONT.—On paved road—hobby farm, 18 acres of rolling land—two-storey, 4-bedroom, brick house—barn and other buildings—78 apple trees and many plum trees. Price $49,500.

GERALD SAUVE

VIEW THE ISLAND—Great cottage on Loch Garry waterfront. Canoeing, swimming and lazying are available, everything but personal belongings included—$25,000.

DIGNIFIED HOME—This Alexandria home is as solid as they come, 3 rows brick, stone masonry. Interior is fabulously finished, has to be seen to be appreciated. Has 5 bedrooms and 3 fireplaces. Call now, $69,000.

BROKERS

Maurice Sauve, Alexandria	525-2940
Adelard Sauve, Alexandria	525-2940

SALES REPRESENTATIVES

Lionel Glaude, Alexandria	525-2340
Andre Menard, Green Valley	525-3307
Germain Glaude, Alexandria	525-3030
Fernand Glaude, Cornwall	933-4498
Wallace Morris, Finch	984-2227
Robert Poirier, Alexandria	525-2940
Paul Emile Levert, Alexandria	525-3971
Gerald Sauve, Alexandria	525-2940
Real Ouimet, Alexandria	525-1707

realtor

APPRAISAL DEPARTMENT—For mortgages, feasibility studies on businesses or purchases, expropriation, estates.
ROBERT POIRIER, AACI

Real Estate

DUNVEGAN road, 50 acres of land, 15 acres clear, balance rough pasture and good cedar bush, nice building site. Tel. 525-2604. 32-2p

FARM—130 acres with buildings on Highway 34, 6 miles north of Lancaster. Tel. 347-3566. 32-2p

PRIVATE sale—2-storey frame house on large lot in the village of Apple Hill, Ont. Within commuting distance of Ottawa and Montreal. Tel. 527-2040 or 525-2550. 32-4p

DUNVEGAN area, 4 acres of land, attractive 5-room home, detached 3-car garage. Tel. 525-2604. 32-2p

ONE building lot for sale 100x348, in Glen Robertson. Tel. 528-4671. 32-3p

100-acre farm, house, in-ground pool, outbuildings, beautifully situated northeast of Alexandria. Tel. 525-1427. 33-1p

2 surveyed lots in Lancaster village, also one mobile home 12x60. Tel. 347-3460. 33-2p

Real Estate

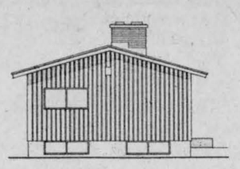

New house for sale with fireplace in the living room, 3 bedrooms carpeted, immediate possession.

Newly renovated, large 3-bedroom home.

CONTACT
Jean Clement
525-1267 or
Rachel Owens
525-1733

FOR SALE—CENTURY STONE FARM HOME

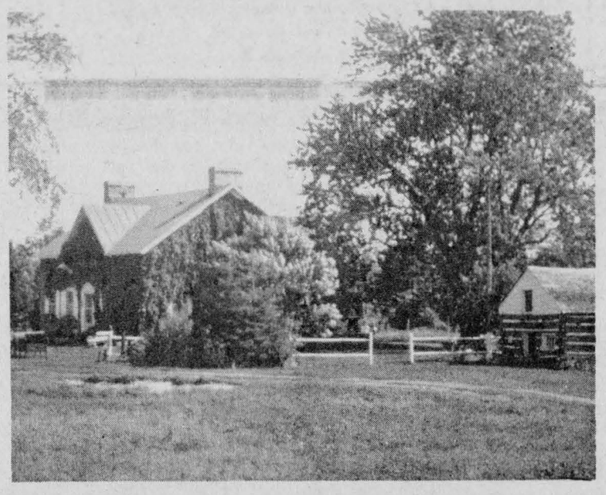

Situated on 30 acres of rolling farmland in Glengarry, with stream and spring on property. The home is in excellent condition and has been well maintained throughout the years. For further information please contact M. Jean Cameron Real Estate Ltd., 1405 Second St. West, Cornwall, Ontario. 1-613-933-3860. M.L.S.

J. P. TOUCHETTE (613)525-2417

ALEXANDRIA
Kincardine St. West, 3-bedroom, brick bungalow, in-ground pool, basement finished, fireplace, immediate possession.

MAXVILLE
80-acre farm, 4-bedroom home.

GLEN NORMAN
Large family home, 1 storey, cathedral style living room, 2 bathrooms, large new barn.

NEWINGTON
200 acres, 4-bedroom brick home, large kitchen, barn in excellent condition.

TOWNSHIP OF LOCHIEL
4 miles from Alexandria—50 acres, 3-bedroom, 2-storey home, 2 full bathrooms, beautiful fireplace, barn.

ST. BERNARDIN
100 acres, beautiful home, barns, etc., or 10 acres with buildings.

LEFAIVE
10 acres on paved road, house completely renovated, 2 bathrooms, 3 bedrooms, new 3-door garage. Best buy of the week.

NEAR 417
2—30-acre lots on Highway 34.

100-acre farm with house, good barn with stable cleaner.

19 acres, no buildings, ¼ mile away from Hwy. 34 overpass.

35 acres, no buildings, ½ mile away from Hwy. 34 overpass.

VALLEYFIELD
3-bedroom brick bungalow, corner lot, large kitchen, immediate occupancy.

FOURNIER
50 acres on paved road, ideal building site, 25-acre plantation of 15,000 white pines and 15,000 white spruce, planted 15 years ago. Terms available.

FIRST KENYON
15-acre lot, complete seclusion, 2 roads in 6-acre frontage.

RIVER BEAUDETTE
Fully equipped marina with 4-bedroom home, included shop, storage buildings, 200 feet of cement finished docking, will accept trade-in.

3-bedroom cottage with swimming pool. Furnished, $19,500.

GLEN SANDFIELD
5-bedroom, beautiful, brick home, large modern kitchen, living and dining room, sheds and garage, all with 4 acres.

ST. ZOTIQUE
Garage property with attached house on Highway 2.

Real Estate

E. Vaillancourt
REAL ESTATE - IMMEUBLES
BROKER — COURTIER
P.O. Box 69, Alexandria, Ont. K0C 1A0

GREEN VALLEY village: Discover this well maintained duplex. It has over 1,000 sq. ft. living area in each apartment, 2 bedrooms, large living room, kitchen and 4-piece bath. Excellent heating system, good water supply and large lot. Priced to sell with excellent terms available.

ALEXANDRIA TOWN: Year-old brick bungalow, 3 bedrooms, full basement almost finished, electric heating and located in established neighborhood. Owner transferred. Immediate possession.

GREEN VALLEY: Attractive two-storey, 4-bedroom, brick home in new condition. Brick exterior, fully broadloomed, 2½ baths, forced air electric heat, 2 fireplaces, patio doors, all on large unspoiled 5-acre treed lot. Priced to sell.

GLEN SANDFIELD: 97-acre farm with good outbuildings, sound 5-bedroom frame home, in good condition with all conveniences, including forced air oil heating, all in attractive setting. To settle estate.

NORTH LANCASTER: 100-acre farm land, mostly all fertile tillable soil, some bush, paved road frontage. Priced to sell. Owner transferred.

GLEN ROBERTSON area: 50 acres, meadows, pasture and bush, good barn, implement shed and 4-bedroom, modernized, frame home. Priced to sell.

SOLD

MARTINTOWN area: Attractive pine, treed building site, 1½ acres on year-round roads. Reasonably priced.

ALEXANDRIA AREA: 65-acre farm with large utility shed and stately 4-bedroom, brick home, recently modernized, overlooking Delisle River. Land is rolling and partly treed. Reason for sale—owner is moving.

YOUR INQUIRIES ON THE ABOVE AND OUR MANY OTHER FINE LISTINGS ARE SOLICITED. GIVE A CALL TO THE REPRESENTATIVE OF YOUR CHOICE.

RICHARD	525-3419
JEAN	525-3658
CLIFFORD	674-2019
OFFICE	525-3641

P.S. WE NEED 2, 3 and 4-BEDROOM HOMES OF VARIOUS AGES AND LOCATIONS FOR CLIENTS WITH CASH. OUR SERVICE IS AS CLOSE AS YOUR PHONE.

COUNTRY HOME

$76,500.00



Beautiful country setting. 13 miles from Cornwall, large 4-bedroom two-storey home in excellent condition. 9½ acres, barn, double garage. Priced right. Phone Charles Crump. 932-4781 or 933-3860. Salesman for M. Jean Cameron Real Estate Ltd. 32-2c

For Sale, To Let

COUNTRY home for rent. Newly renovated inside, central heating system. Lancaster area, well situated. Tel. 347-2155 after 6 p.m. 33-tf

1975 14x70 mobile home for sale, installed on lot in village of Glen Robertson, all services installed, ready Sept. 15th. Land for rent. Tel. 525-3571. 33-1p

MOBILE home, 1975, 14x62, CSA approved, for sale, situated one mile from village of North Lancaster, all services installed. Land for rent. Tel. 525-3571. 33-1p

1975 mobile home, 3 bedrooms, for sale, connected to well, septic system and hydro, ready for occupancy, on country lot, available for purchase, option or rent. Tel. 525-3571. 32-2p

FOR sale—12'x60' mobile home, fully furnished and equipped, $8,600. Must be removed from site. Tel. 525-1543 days, 525-3793 evenings. 33-1c

HOUSE for rent, on Main St. in Alexandria, for Sept. 1st. Tel. 525-3956. 32-2p

HOUSE for rent in Green Valley. Available September 1st. Preferred elderly couple. No children. Tel. 525-3983. 32-2p

2 pieces of land for rent for mobile homes. Tel. 525-3837 for information. 26-tf

Apartments

1-bedroom apartment for rent. Tel. 525-2646. 32-2c

1 modern bedroom apartment, upstairs. Available immediately. Tel. 525-1330. 24-tf

Real Estate

WILFRED AMELL
REAL ESTATE BROKER LTD
932-1611
ST ANDREWS WEST
ONTARIO K0C-2A0

"Friendly Personal Service"

80-acre hobby farm, one mile of frontage on Highway 138, south of Monkland. Excellent potential for riding stable, etc., $65,000, M.L.S.

Price reduced, Martintown area. See this new four-level split with double garage on 2.8 acres, located on paved Chapel Road. Priced now at only $55,000, M.L.S. 32-2c

M. JEAN CAMERON
TEL. 933-3860

Hobby farm, 35 acres with 1½-storey house, various outbuildings, situated northwest of Ingleside. Asking $23,000.

Farm consisting of 92 acres with house and barn, in Bainsville area. MLS.

HOMES
4-bedroom home on 3-acre lot, Green Valley area, asking $39,000. MLS.

3-bedroom home, on lot 50x150, in South Lancaster, asking $36,000. MLS.

3-bedroom home on ¾-acre lot in Curry Hill area. Asking $45,000. MLS.

COTTAGE PROPERTY
2 cottages on 2-acre lots, on Raisin River at Lancaster. This property must be seen to be appreciated. MLS.

Inquiries welcomed on other fine listings.

Lancaster Office 347-2215
A. G. Fraser Stan MacIntosh

Apartments

APARTMENT for rent, 2 bedrooms, apply to the Jean Station in person or call 525-3808. 32-tf

1-bedroom apartment to rent. Middle-aged couple preferred. Reduced rent in exchange for light janitorial duties. Available September 1st. Tel. 932-7680. 32-tf

GLEN Robertson 2-bedroom apartment with large kitchen and parlor, all conveniences, available Sept. 1st, middle-aged couple preferred. No children. Tel. 874-2627. 32-3p

Wanted

WANTED—Registered Holstein cows, second or third calf, sired by and bred to Unit Sires, graded Good Plus or better with BCA of 130M-130F, to freshen Sept. and October, subject to blood test. Apply to: F. C. McLennan, Box 233, Lancaster, Ont. Tel. (613) 347-3408. 33-2p

WANTED—trail type mower with p.t.o. connection but without 3-point hitch, good condition. Tel. 527-2957. 33-2p

ANYBODY wishing to sell a ½-ton Chevy pick-up 1968, please telephone 525-3297. 33-1p

BUILDING demolition—houses, barns, etc. Reasonable prices. Cardinal 657-4563. 33-2c

WANTED to rent—Small farm in Prescott or Glengarry. Apply Glengarry News, Box H. 33-2p

2-bedroom apartment wanted for October 1st, in Alexandria. Tel. 525-2723. 32-8p

WANTED—used kitchen range; also pine cupboards and pine tables. Tel. 525-1738. 30-tf

WANTED to rent: 2-bedroom apartment in town, have a 3-bedroom apartment to rent. Tel. 525-3322. 32-3p

WANTED—to buy, 100-150 lbs. No. 1 Pool Quota; also 5,000 to 95,000 of Market Sharing Quota. Tel. 525-2840. 33-2p

WANTED—M.S.Q., apply to Rheal Besner, St. Isidore, 524-2173. 32-3c

Help Wanted

EARN extra money. Show our exciting line of Christmas cards and gifts to friends, neighbors, relatives. No experience needed. Our big, colorfully illustrated catalogue makes it easy and profitable. Start now. Write today for free Christmas catalogue and information. Monarch Greeting Cards, Dept. 103, 217 Cannon, Hamilton, L8N 3K3 or phone (416) 527-3891. 32-8c

RELIABLE person required in Sept. to mind one 2-yr.-old pre-schooler and one 5-yr.-old school child; light housekeeping, salary negotiable. For more information call 525-1776 after 5 p.m. 32-2c

IF you have 10 hours a week to spare and like selling, call Fuller Brush Co. Ltd. Students welcome, high commissions. Tel. 525-2407 after 6 p.m. 26-tf

RELIABLE woman to look after 2 pre-schoolers Monday to Friday, 8:30 a.m. to 4:00 p.m., also light housework, Green Valley. Tel. 525-3307. 33-1c

WANTED part time bilingual girl to do housework, 2 hrs. a day after 4:30 p.m. Tel. 525-3647 after 6 p.m. 33-2p

PAINTER for roofs and exterior painting. Apply to Hudson Painting, Box 245, Vankleek Hill, Ont. Tel. 525-3540. 33-2p

REQUIRED for September 1st, one 12-passenger van and driver to transport workers to A.R.C. Industries, Alexandria. Approximately 88 miles per day in Lancaster Township. Good mileage rate. Phone: 525-2633, 9 a.m. to 3 p.m. 33-1p

STORMONT, DUNDAS AND GLENGARRY COUNTY BOARD OF EDUCATION

Requires for the 1977-1978 school year

QUALIFIED OCCASIONAL TEACHERS

To relieve regular teaching personnel in elementary and secondary schools as required. If a specific school or schools, or geographical area is preferred, please specify. Anyone who has previously submitted his/her name as an occasional teacher is required to re-apply for updating of records.

All applicants are requested to telephone Mrs. Beckstead (933-6990) and arrange for completion of the required application form.

B. J. Dumouchel,
Personnel Records Officer
305 Baldwin Avenue,
Cornwall, Ontario
K6H 5S6

Rudolph Villeneuve, Chairman. T. R. Leger, Director.

Help Wanted

RELIABLE person to look after one pre schooler and do light housework. Tel. 525-3976. 33-1p

WANTED—a babysitter to look after 2 children in my home Monday to Friday. Tel. 525-3332. 33-2p

REQUIRED for the Bonnie Glen and at Glengarry District High School. Call 525-2646 or 525-3078. 33-1c

WANTED IMMEDIATELY
SHORT ORDER COOK
FOR
LANCASTER INN
Tel. 347-3084
33-1p

Work Wanted

WILL do roof repairs, painting indoors and outdoors, and renovations. Robert Joannette, Tel. 525-1611. 32-4p

ALL kinds of painting jobs, wallpapering, plastering and drywall, 40 years experience, Axel Pedersen and Son. Tel. 525-2206. 5-42p

WOULD like to keep children in my home from 2½ years old to 5 years old, from Monday to Friday. Tel. 525-2932. 33-2p

WOULD like to keep children in my home starting in September. Tel. 527-5474. 33-1c

Services Offered

PAINTING and coating roofs and houses. Flat and hopper roofs especially. Also paving sealer. For free estimates contact Hudson Paving, Box 246, Vankleek Hill. Tel. 525-3540. 28-6p

DISCO Capri. Music with lights, for all occasions. Reasonable rates. Tel. 525-3140. 32-2p

NEED plowing done this fall? Call Steve MacDonald 525-3962 or 678-2434. 33-2p

WE machine file most hand and circular saws, also: carbide saws, scissors, and chainsaws, etc., Seguin Hardware, 33 Main St., Alexandria. 28-23p

WILL do hauling with truck. Armile Richer, Tel. 525-2760 or 525-2906. 30-1p

WILFRED VACHON
BUILDERS
Glen Robertson
874-2291
28-8p

ALLAN CRITES EXCAVATIONS
Maxville 527-5685

Complete septic bed installation (licenced)
Free estimates
• Basement excavations
• Fill, gravel
• Ditches, wells,
28-tf

ROBERT'S RENTAL SERVICE
Tel. 525-2807
Open also at night and weekend
Cement mixer, elec. and gas
Cement polisher, 18-ft. soil conveyor
1½'' water pump,
¾ h.p. electric drill 27-tf

MARCIAL EMOND EXCAVATION
BACKHOE RENTAL
We do Trench, Foundation, Ditch work and also licensed for Septic Tanks.
Please call: 525-2559
Alexandria, Ontario. 22-tf

BILINGUAL AUCTIONEER
WYMAN WYLIE
RR1, Glen Robertson
Tel. 874-2074 24-23c

Alexandria Excavation
Footings, Foundation
Reg'd
RENE VALADE
R. R. #2, Alexandria, Ont.
Tel. (613) 525-1265
29-tf

(continued on page 14)

Services Offered

McRAE'S
CUSTOM FENCING
We specialize in farm fencing
Tel. 347-2965
North Lancaster 32-2p

GENERAL CARPENTRY WORK
windows, cement, repairs,
and building
CARMEL SABOURIN
Tel. after 6 p.m. 525-1231
14-6m-p

Air conditioned
Fully licensed
ACROPOLIS
DINING LOUNGE
Alexandria Pizzeria
Reserve now for banquets,
receptions, etc.
Tel. 525-2744
27-tf

FULLY AIR-CONDITIONED
Bide a Wee Inn
RESERVE NOW FOR
BANQUETS, MEETINGS
HUB RESTAURANT
Tel: 525-2264
42-tf

Services Offered

Andre Joanette
GENERAL PAINTING
Free Estimate
525-2518
Roofs, Stucco,
Varnishing, Wallpaper
33-4p

CARPENTRY
of all types
I will be pleased to discuss your building or remodelling needs.
Work Guaranteed
No Job Too Small
GARRY McLAUGHLIN
Dunvegan, Ont. Tel: 525-1477
42-tf

ATTENTION FARMERS
We pick up your sick, crippled and dead animals
Prompt Service
M/ACHABEE
ANIMAL FOOD, LTD.
St. Albert, Ont.
We accept collect calls
Tel: Crysler 613-987-2818
27-tf

Services Offered

STEEVES
WELL DRILLING REG'D
Artesian Wells
Tel: 525-1501
KEITH MacMILLAN 20-30c

Notice

TAKE NOTICE that J&B Auto Parts and Raymond Larocque Body Shop claim to be entitled to a mechanics lien against Raymond Bussiere. Last known address of the city of Montreal in the province of Quebec covering a motor vehicle bearing serial no. 176 QH54-21622 being a 1954 Mercury and that the enholders claim the total sum of ($500.00) for repairs done to the said motor vehicle in 1972 and in 1973, and that unless the said sums, together with storage costs are paid to J&B Auto Parts and Raymond Larocque Body Shop on or before the 23rd day of August, 1977, the said vehicle will be sold by auction at the premises of J&B Auto Parts: Presiding Auctioneer will be Albert Faubert, on the 30th day of August, 1977 at 10:00 a.m. at the premises of J&B Auto Parts, 5th Conc. Kenyon Township, ½-mile west of Highway 34.
33-1p

Services Offered

Robert's Carpentry
Building and Remodelling,
inside and outside,
kitchen cupboards
Also for rent
18-ft. soil conveyor to
clean basements.
Tel: 525-2807
14-tf

Notice

NOTICE
Township of
Charlottenburgh

Copies of list of lands in the Township of Charlottenburgh which are for sale for arrears of taxes are available from the office of the Treasurer, Township of Charlottenburgh, Williamstown, Ont., as published in the Ontario Gazette, August 6th, 1977.

Unless arrears of taxes and costs are sooner paid, the Treasurer will proceed to sell the lands on the 15th day of November, 1977 at 1:00 p.m. in the afternoon.

Signed: M. J. Lapierre,
Treasurer.
33-13c

NOTICE TO CREDITORS AND OTHERS

IN THE MATTER OF THE ESTATE OF DUNCAN S. MacDONALD, LATE OF THE TOWNSHIP OF LANCASTER, IN THE COUNTY OF GLENGARRY, RETIRED FARMER, DECEASED.

TAKE NOTICE that any persons having any claims against the Estate of Duncan S. MacDonald, who died on or about the 3rd day of May, 1977, are hereby required to send full particulars of their claim to the undersigned Solicitor, on or before the 7th day of September, 1977, after which date the Estate shall be distributed having regard then, only to such claims as shall have been received.

DATED AT CORNWALL, Ontario, this 15th day of August, 1977.

Duncan J. MacDonald, Q.C.
126 Sydney Street,
Cornwall, Ontario 33-3c
Solicitor for the Executors

NOTICE TO CREDITORS

IN THE MATTER OF THE ESTATE OF DORINA SAMSON, WIDOW, LATE OF THE TOWN OF ALEXANDRIA, IN THE COUNTY OF GLENGARRY, DECEASED.

TAKE NOTICE that all persons having claims against the Estate of Dorina Samson, Widow, who died on or about the 23rd day of June, 1977, are hereby required to send full particulars of their claims to the undersigned Solicitor on or before the 31st day of August 1977, after which date the Estate will be distributed, having regard only to the claims of which notice shall then have been received.

DATED at Alexandria, Ontario this 5th day of August 1977.

JEAN MARC LEFEBVRE,
Barrister & Solicitor,
39 Main Street North,
Alexandria, Ontario.
32-3c

AUCTION SALE

ANTIQUES AND FURNITURE
VILLAGE OF MAXVILLE
QUEEN STREET

Saturday, Aug. 20th

1 p.m.

We expect this will be the last sale for Mr. Cuillerier. Many of the best pieces have been held for this sale. Business is for sale, contact proprietor if interested.

TERMS—CASH

JOHN A. MacLENNAN, Auctioneer, Maxville. Tel. 527-5496.
ERNEST CUILLERIER, Proprietor, Maxville. Tel. 527-2899.
32-2c

COMPLETE DISPERSAL

REGISTERED HOLSTEINS
OF THE HOLSTEIN HERD OF
ABRAMS BROS., SUMMERSTOWN, ONT.
will be held at
FAWCETT'S SALE ARENA,
WINCHESTER, ONT.

Monday, August 29, 1977

12:30 p.m.

60 Head: 30 cows, 10 large bred heifers, due at sale time. Remainder yearlings and calves. Classified and on R.O.P. Mainly E.B.I. Breeding; a good dairy herd with some big strong fall heifers. Card tested for Brucellosis by H. of A. personnel.

Catalogues available.
Auctioneers: Mahlon Zeron and Hugh Fawcett.
FAWCETT BROS. SALE SERVICE
Winchester, Ontario.
Allison, 774-3610 33-2c Ralph, 774-5710

AUCTION SALE

MACHINERY, FURNITURE, ANTIQUES,
and FARM TOOLS, ON

Saturday, August 27th

in the Village of Chesterville,
Main Street, North
Starting at 1 p.m. sharp

Chesterfield suite; 5-piece chrome set; GE stove; 3-piece bedroom suite; love seat; lamps, 2 oil burners, cabinets, electric heaters, chairs and stools, dressers, couch, picnic table, sealers, dishes, washstands, Int. W4 tractor (new tires); Massey #22 tractor; Int. 2-furrow drag plow; Cockshutt spreader; double disc; 1970 Dodge Monaco (as is); 60-amp. service; seed drill; JD cultivator on rubber; 50' drive belt; page wire; barb wire; litter carrier and track; 3 h.p. tiller; stanchions, water buckets and head rail; 36' extension ladder; water tanks; quantity of lumber; milking machine; wood and steel fence posts; 6 iron gates; milking machine, milk cans, hand seeder, electric motors, forks and shovels; some hay and straw in barn; cistern pump, sump pump.

CHICKEN EQUIPMENT: 4 automatic chicken waterers; 2 automatic egg washers; four 30-dozen egg crates; Roto egg washer; two 15-dozen egg boxes; 13 egg baskets; 9 kerosene stoves; poultry debeaker; 2 sprayer cans.

TERMS—CASH

MURRAY BLAIR, Auctioneer, Avonmore. Tel. 346-5568.
GERALD McMILLAN, Proprietor, Chesterville, Ont.
33-2c

AUCTION SALE

HOUSEHOLD EFFECTS AND ANTIQUES
ST. ANDREW'S WEST,
behind Labelle's Store

Wednesday evening
August 24th

starting at 5:30 p.m.

Three consignment auctions include: usual furniture, dishes, etc., plus a fine lot from a local antique collector.

TERMS—CASH

HAROLD BROWN, Auctioneer. Tel. 932-7925. 33-1c

AUCTION SALE

FURNITURE AND ANTIQUES
113 HIGH STREET, VANKLEEK HILL

Saturday, August 27th

at 12:30 p.m.

Complete household furniture, including refrigerator, washer, dryer, electric stove. All kitchen, living room, and bedroom furniture.

TERMS—CASH

MANSEL M. HAY, Auctioneer, Dalkeith. Tel. 874-2597.
PHILIP BOURDON, Proprietor, Vankleek Hill. Tel. 678-3307.

PUBLIC AUCTION

LIVESTOCK, BULK TANK,
FARM MACHINERY AND FEED
LOT 25, CON. 9, TWP. OF LOCHIEL
On the Lochinvar Rd., 3 miles east of McCrimmon corner,
1 mile south of junction of Hwy. 34 and 417

Friday, Aug. 19th

12:30 p.m.

TERMS—CASH

MANSEL M. HAY, Auctioneer, Dalkeith. Tel. 874-2597.
GARNET BARTON, Proprietor. Tel. 678-2143.

PUBLIC AUCTION

FURNITURE AND ANTIQUES
3 miles west of Riceville,
3 miles east of Lemieux
The farm has been sold

Saturday, Aug. 20th

1:00 p.m.

TERMS—CASH

MANSEL M. HAY, Auctioneer, Dalkeith. Tel. 874-2597.
HAROLD SHANE, Lemieux. Tel. 764-5709.

COMPLETE DISPERSAL

REGISTERED HOLSTEINS

OF THE "RANRICK" HERD OF
MILTON AND RUTH EVANS AND FAMILY,
ORMSTOWN, P.Q.
will be held at
FAWCETT BROS. SALE SERVICE,
WINCHESTER, ONT.

Thursday, September 1, 1977

12:00 noon.

67 head: 32 cows, 17 bred heifers, 17 open heifers and calves, 1 bull. Classified and on R.O.P. Rolling herd average: 138%: 139%. 1 Excellent, 5 Very Good, 20 Good Plus, 6 Good. 14 daughters of "Briarwood Chieftain" selling; many bred to "Chieftain, "Klondike" and "Northern Prince." Card tested for Brucellosis by H. of A. personnel.

Catalogues available on request.
Auctioneers: Mahlon Zeron and Hugh Fawcett.
FAWCETT BROS. SALE SERVICE, WINCHESTER, ont.
Allison: 774-3610 33-2c Ralph: 774-5710

PUBLIC AUCTION

HOUSEHOLD EFFECTS, ANTIQUES, FARM
MACHINERY, FEED AND TRUCK
Lot 22, Concession 2, Finch Township,
3 miles east and 1 mile north of Finch or 3 miles
west of Avonmore on Shaver Rd. [Watch for signs]

Saturday, Aug. 27th

Household effects at 10:00 a.m.
Machinery sells at 11:00 a.m.

Having decided to quit farming we will sell the following items:

HOUSEHOLD EFFECTS: Pine corner cupboard; matching Kenmore automatic washer and dryer, 1-yr.-old; Kenmore dish washer, 2-yrs.-old; Beatty refrigerator; chrome table and chair set; oak dining room set, 9-piece, complete with buffet and hutch, one of the best sets we have offered for sale; chesterfield and chair set, 1-mo.-old; coffee table; reclining chair; chest of drawers; baby scale; school desk; 2 complete bedroom sets with dressers and sets of drawers; oak wardrobe; 20" electric house fan; plastic wash sink; hot plate.

FARM MACHINERY: M.F. 165 tractor with loader, manure fork, snow bucket and gravel bucket; M.F. mower and M.F. conditioner with attachment to hook together; New Holland baler with thrower, 268, good order; 2 hay wagons, new racks; 40' hay elevator with motor, pipe; 20' grain auger with motor; Massey rake; Massey plow, 12", 3-furrow; grain drill; set of discs; chain harrow, 10', new; 2 drag harrows; 1974 GMC ½-ton truck, new paint, safety checked; walking plow.

FEED: 3,000 bales of good quality hay; 2 tons of mixed grain.

MISCELLANEOUS: Oxygen act. welder, complete cart; bench grinder; Mechanist vise; Beatie twin piston water pump; 32' extension ladder; many tires and rims, 14", 15" and 16"; extension cords, several hundred feet; several hundred feet of rope, ¾"; wood stove converted to oil; assorted plumbing and electrical fixtures; chains; garden tools; assorted wood, 3/8 and ¼" plywood, quantity of 1x3's, quantity of 2"x8", doors and windows; mechanics and woodworkers bench; propane heater with 2 tanks, 36 lbs. and 100 lbs.; work bench; assorted chains, logging; lawn mower, new, gas; Briggs and Stratton motor, gas, 3 h.p.; electric transfer pump; garden hoses, assorted; 12'x14' tarpaulin; heated water bowl; 2 Hydro electric fencers; 30 steel electric fence posts; float; water bowl; scales; buckets; 20 sheets of plywood; quantity of good lumber; quantity of vet supplies; David Bradley chain saw; pig waterers; pony saddle and bridle; many small articles too numerous to mention.

Auctioneers' Note

This is an exceptional list of household effects, many of which are new or nearly new. Also a good line of farm machinery will sell following.

PLAN TO ATTEND
TERMS—CASH
AUCTIONEERS
Mahlon Zeron: 652-4697 Hugh Fawcett: 774-6200 or 774-3610
PROPRIETORS
Donald Owen and Allistair Milne
Finch, Ont., 346-2025
33-2c

AUCTION SALE

ANTIQUES AND HOUSEHOLD EFFECTS
WINCHESTER COMMUNITY CENTRE
WINCHESTER, ONTARIO

Estate of the late Mrs. Lorne MacDonald and the late Donald T. MacDonald.

Saturday, Aug. 20th

12:30 p.m. the following:

Small spinning wheel; quantity of crocks small and large, jugs, tea pot; buffet and hutch; standing cupboard 6' high; 3 wooden beds (2 spindle); iron bed; 10 trunks in good condition; foot warmer for sleigh (Clark heater); chair, hammock type; kitchen wash stand; sewing machine (Raymond); Thomas organ 1905; American side snap shotgun 12 guage; Ross rifle 1st world war; 12 guage shot gun; chair and loveseat, 1900-1910, new velvet seat; gramophone—Victor Berliner, made in Montreal, patent 1897—1907; record collection for above; pendulum clock in good working order with chimes; 2 rockers; 12 wooden chairs, some matched; buffet; end table; table—porcelain knobs on drawers; 2 bedroom washstands and dressers to match; cabinet; oak roll top desk and swivel chair; De Laval cream skimmer; copper bottom boiler; 2 kettles; oil lamps; kerosene lamp; Dutch oven; tote boxes; yarn winder; carpet sweeper; shoe lasts; chemical toilet; buggy eggcrate—small crate—Humpty Dumpty; 2 sickles; frying pans—wooden handles; candle holder, shaving mug, teapot; horse collar; raccoon coat, bearskin coat and robes, all in very good condition; musk-ox robe; snow shoes; agate washboard; neck yoke—leather hitch at pole; iron pots; traveller's scales—(meat trade); buggy light; 2 jug and wash basin sets (pitchers small crack) Aladdin lamp; kitchen utensils, dishes, platters, bowls, funnels, picture frames; coffee bin; butter mold; misc. tools; brass spittoon, butter churn; odd bits of old china and many other items.

HOUSEHOLD EFFECTS: 2 end tables; stereo, coffee table, fire screen, humidifier; Hoover vacuum, carpet shampooer, tire and wheel for Ford car; indoor-outdoor carpet approx. 12'x12'; sun lamp, kitchen ware—pans, cutlery, glassware, utensils; liquor case, figurines and vases; dining room set of 6 chairs, table and buffet; upholstered chair, portable Singer sewing machine; bedroom suite—9 pieces and 2 bed lamps; portable TV, 1968 Chrysler New Yorker auto—clean and in very good condition, being driven now. 1 Admiral frost-free fridge, new 1976; 1 Moffatt 24" electric stove; 1 GE washing machine; 1 kitchen table and 4 chairs; 1 super flame oil burner; 1 antique stand; 5 antique chairs and 1 arm chair; 1 pedal sewing machine; 1 Spartan console radio; 1 desk, 1 couch, 1 buffet, 2 beds.

Owner and Auctioneers not responsible for accidents.
Terms: Cash day of Sale or Acceptable Cheque.
THE VALLEY AUCTIONEERS LTD.
Kemptville, Ontario. Tel. 258-2548
Wayne Pratt and Hunter McCaig, Auctioneers
Clerk: Don Watson Proprietor: Chas. Anderson

Attention all community organizations in Ontario.

Canada Works is your federal job creation program in Ontario, and it's ready to help your community organization or municipality serve your fellow citizens. But remember, the deadline for application is August 26.

Once again, you have the opportunity to create jobs and lasting benefits for your community.

If your idea is good, and your group has the will and the expertise to see it through, Canada Works may be able to provide the necessary funding.

Here's how to get things under way.

Agree on a project you can all support. Think it through. How many jobs will it create? How much for salaries and other costs? Who will run the project on a day-to-day basis? Then go to your local Canada Manpower Centre or Job Creation Branch Office and pick up a Canada Works application and "Guide to Applicants." The application is not complicated, but please supply full details and fill it out clearly and accurately.

Please remember that your project, whatever it is, should make use of and add to the skills of the unemployed in your area, helping them to re-enter the work force on a full-time basis.

Canada Works is for your community. Your province. Your country. For all of us. So let's get working on some new ideas.

Manpower and Immigration — Main-d'œuvre et Immigration
Bud Cullen, Minister — Bud Cullen, Ministre

Canada Works
For all of us.



33-1c

Prison would bring in revenue, Gadbois says

Charlottenburgh Township Reeve Adrian Gadbois last week reaffirmed his desire to have a federal penitentiary located in the township.

No formal resolution was brought forward at the council meeting, however.

Gadbois noted that the federal government is planning to build three new penitentiaries, two in New Brunswick and one near London, Ontario.

He said a penitentiary would bring jobs and grants into the area. About $160,000 would be paid in lieu of property taxes by the federal government if such a facility were built in Charlottenburgh, he said.

"This is half of what we receive from the entire township in taxes," he said.

United Counties Council recently passed a resolution endorsing the location of a penitentiary in Stormont, Dundas and Glengarry although the federal government has given no indication it is looking for a spot in this part of the country.

Gadbois said he has not been able to get further information from MP Denis Ethier on the government's future plans.

ALEXANDRIA LIONS 300 CLUB

DRAW #33
180 John and Terry
100 Cecile Martin
215 Maurice Seguin
201 Eugene Macdonald
98 Yvon Levac

Iroquois receives OHRP grant

Grants totalling $767,143 under the Ontario Home Renewal Program (OHRP), have been allocated to 15 municipalities, Housing Minister John Rhodes has announced.

OHRP provides per capita grants to Ontario municipalities to administer directly as loans to home-owner occupants to repair their houses to an acceptable municipal minimum standard.

The prime objective of the program is the correction of faulty structural and sanitary conditions and the upgrading of plumbing, heating, insulation and electrical systems of the owner occupant's home.

"OHRP is directly oriented to low and moderate income homeowners with a maximum annual income of $12,500," Rhodes said.

Loans of up to $7,500 can be given to eligible owner occupants to bring their homes up to the standards adopted by their municipality. A portion of the loan can be "forgiven" depending upon the income of the recipient. Interest rates vary from zero to eight per cent, again depending on income.

OHRP extends home renewal possibilities to owner occupants in any municipality in Ontario, urban or rural, which has adopted either a minimum housing standards by-law or a resolution setting such standards.

Iroquois is the only municipality within the United Counties to be allocated a grant at this time. The grant will be $30,104.

C. Levac dies at 49

The funeral service was held July 30th for Claude Levac of Dalkeith, who died at the Smith Clinic, Hawkesbury, on July 28th following a lengthy illness.

Mr. Levac, 49, was a member of the Knights of Columbus and had operated the family business, Levac Feed Store in Dalkeith, with his brother Rolland.

Born in Dalkeith, he was the son of the late Arthur Levac and his wife the former Florida Theoret.

He is survived by his wife the former Merle Quan, one son Robert and a daughter Suzanne, all of Dalkeith.

Also surviving are two sisters and two brothers: Cecile Decoste of Lachine and Sister Jeanne of Buckingham, Rolland of Dalkeith and Father Guy Levac, O.M.I. of Chambly.

His brother, Rev. Guy Levac offered the funeral mass in St. Paul's Church, Dalkeith, assisted by a cousin, Rev. Gerald Poirier of Cornwall and Rev. Lucien Lussier p.p. Also concelebrating were Rev. Louis Denis Lavoie and Fathers Dorius Laferriere, Gerald Demers, Fernand Aubin, August Morrisette and Eugene Savard all of the Order of Mary Immaculate.

Pallbearers were Denis Ethier, Kenneth MacLennan, Lloyd Hamilton, Paul Goulet, Michel Decoste and Michel Levac.

Interment was in the parish cemetery.

RIBSTONE SILO
For Hay or Corn

Ribstone Silos are constructed of patented, overlapped, concrete stones (steel reinforced). Only ribstone joints are cemented inside and outside.

New Cropstore
Sealed Storage Silo
Unmatched Qualities
BUTLER SILO UNLOADERS
3 cable suspension
Future for Future
Butler outclasses them all.
LEO LAUZON
Authorized Dealer
SALES and SERVICE
85 St. George St. W.
Alexandria
525-1937 or 525-2629



FEEDS SILAGE FAST
True 3-point suspension, no drive drum to manhandle, no weights to adjust, really throws it out, can't tip, can't tilt, two machines in one.
SILOS L. LAUZON SILOS
Farm Machinery Dealer
57 Kenyon St. Tel. 525-1937 17-tf

On behalf of the
FIRST LANCASTER BOY SCOUTS
I wish to thank
the sponsors of the Trail-bike contest
for the proceeds which you so
generously donated to us
and to the general public
for your unselfish support.
Dona Girling, Chairman
FIRST LANCASTER BOY SCOUTS
33-1c

case
Industrial and Agricultural
MARLEAU GARAGE
SALES & SERVICE 32-tf
St. Bernardin, Ont. (613) 678-2016

ecolosystem
WATER CONDITIONING REMOVES
—hardness—iron [rust staining]
—sulphur water—bad taste and odors
FREE WATER ANALYSIS
from
Comfort Water Treatment
525-3877
14 Main St. N. 20-tf Alexandria

FALL FEST
August 1, 1977—October 31, 1977



Big savings too, on most new MF implements and hay & forage equipment
UNDER 80 H P TRACTORS
MF 230, 235, 245, 255, 265 & 275 **SAVE $250**
OVER 80 H P TRACTORS
MF 285, 1085, 1105, 1135, 1155, 2770 & 2800 **SAVE $500**
4-WHEEL DRIVE TRACTORS
MF 1505 & 1805 **SAVE $4,000**
Waiver of retail contract finance charges
WAIVER DATES:
☐ Combines, cornheads and related attachments . . . **JUNE 1/78**
☐ Agricultural tractors, hay and forage (except balers) and all other agricultural machines and equipment . . . **MARCH 1/78**
☐ Industrial machinery . . . **MARCH 1/78**
☐ MF Balers . . . **MAY 1/78**
Menard Farm Supplies
Green Valley Tel. 525-2190
MF Massey Ferguson
33-1c

Feed, seed and fertilizer, pet food and supplies
"WE'VE GOT IT!"
BERRY'S FARM STORE
Cornwall 932-9669 3035 Pitt St. Avonmore 346-2229
13-1c

THÉÂTRE AULTSVILLE HALL
FRIDAY AUGUST 19 8 PM SHARP
Cornwall Arts Development Committee
conseil des arts de Cornwall
PRESENTS
NATIONAL YOUTH ORCHESTRA
GEORG TINTNER, CONDUCTOR
Mahler Symphony No. 10
Schubert "Unfinished" Symphony
Bruckner Symphony No. 9
BOX OFFICE
Aug. 18 Tip-Top Sound 609 Pitt 1 p.m.—5:30 p.m. 932-1259
Aug. 19 At Theatre, Windmill Point, 1 p.m.—5:30 p.m., 7—8 p.m., 933-6080 ext. 336
33-1c
ST. LAWRENCE COLLEGE SAINT-LAURENT

WE SERVE
ALEXANDRIA LIONS CLUB
wishes to extend their thanks
to the citizens of
Stormont, Dundas and Glengarry
for the support given at the
July 1st Celebrations
A special thanks is extended to
all associations and clubs who assisted in making
this a successful day
July 1st Committee
33-1c

K & W ASSALY and HARDEN'S JEWELLERS
HAWKESBURY
OPEN WEDNESDAYS ALL DAY TO 6 P.M.
Effective Wednesday, August 31st
MONDAY 9 a.m. to 6 p.m.
TUESDAY 9 a.m. to 6 p.m.
WEDNESDAY 9 a.m. to 6 p.m.
THURSDAY 9 a.m. to 9 p.m.
FRIDAY 9 a.m. to 9 p.m.
SATURDAY 9 a.m. to 5 p.m.

Course offered to turn problem to profit

Flooding of farm lands by beavers has been with us for years. Finally the Kemptville College of Agricultural Technology is trying to do something about it.

In an attempt to turn a problem into a benefit, the College is offering an evening course in Fur Management on Farm Lands. This evening course is to be offered at Dalkeith in cooperation with the Ontario Ministry of Natural Resources. It has been designed to teach the farmer-trapper how, when and where to trap, and will demonstrate the most humane trapping methods. The student will also be taught how to prepare his pelts so he can get top price on the market. This means that both the beginner and the experienced trapper should benefit from this course.

According to Bruce Turner, the wildlife specialist in charge of the course, a farmer-trapper can expect to gross up to $2,000 per season as a part-time sideline.

After eight evening sessions in the classroom all students will spend two days in the bush. Here under the guidance of professional trappers they will put into practice what they learned in the classroom.

Information on the course which starts on September 7th can be had from your local office of the Ontario Ministry of Agriculture and Food.

Celebrates silver jubilee

To celebrate the silver jubilee of religious profession of Brother Edouard Bedard, a family gathering was held on August 13th, at the Knights of Columbus Hall in Alexandria.

A native of Lancaster, Brother Edouard Bedard has been with the Brothers of the Sacred Heart for the past 25 years.

He first taught in this area, in Alexandria, Cornwall and Ottawa. He then taught in Timmins for six years. Later on he became the Director of the Sacred Heart Juniorate in Summerstown. Following this, he did missionary work in the Philippines for six years. In September he will be teaching in Timmins.

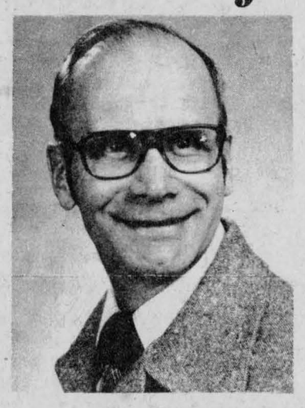

BROTHER EDOUARD BEDARD

Attending the gathering were his mother Mrs. Alberte Bedard of Montreal, his brothers Jean-Louis, Cornwall; Arthur, Templeton-Est; Andre, Pincourt; Yvan, Ottawa; and his sisters Gisele Larocque, Wolfe Island; Marie-Claire Dubois, Alexandria; Monique Piazza, Montreal; and Rose-Marie Major, Cornwall. Unable to attend the gathering were his brothers Serge and Gilles. Along with the members of his immediate family, were his in-laws, nieces and nephews.

Dinner was served and beautiful gifts were presented including a commemorative plaque and a gold-plated wall clock.

LOUGH & LEWIS
CHARTERED ACCOUNTANTS
37 Main St. N. Alexandria, 525-1585

FRITZ
Fine Foods and Delicatessen
Tel. 613-525-2746 49-tf
34 Main Street South Alexandria, Ont.

"CANADA WORKS" TWO WEEKS LEFT

Do you have an idea that will create jobs for the unemployed of our community? If you do, apply now for the fall program of Canada Works.
Application forms are available at the Glengarry Human Resources Centre
9 Main St. N., Alexandria 525-1533
"All applications must be submitted by August 26, 1977"
33-1c

Get Your . . .
—car washed
—car waxed
—oil changed
—lubricated
—tire repaired
—wheels balanced



Daniel's Gas Bar
on Glen Robertson Rd.
One mile east of Alexandria
525-3206
30-4c

A. U. Hanley died at 53

The death of Alexander Urquhart Hanley occurred suddenly at his home in Otterburn Heights, Que. on July 21st. He was 53.

A native of Glen Robertson, he spent many happy childhood days with his grandparents, the late Mr. and Mrs. D. T. Robinson. He attended Alexandria High School and served overseas in World War II. He was employed with the Sun Life Assurance Company for 27 years and was office manager of the alteration department and in 1975 was presented the gold watch for 25 years service.

He was a member of Temple Masonic Lodge 129, Beloeil and was first vice-president of Auclair Branch, 121, Royal Canadian Legion, Otterburn Park.

He is survived by his wife, the former Wilma Stevens, one daughter Elaine, at home; one son, Mark in British Columbia; his mother, Mrs. Grace H. Stewart of Glen Robertson and two brothers, Rob of Winchester and Kenneth of Bloomfield, Mich., all of whom were home for the funeral.

The funeral service was conducted by his minister, Rev. N. Baxter at the Demers Funeral Home. Interment was in Laurentide Memorial Cemetery, St. Hubert, Que.

Among the large attendance of friends and relatives at the funeral, many Glengarry friends and relatives were present.

Advertising...
helps you know why.
CANADIAN ADVERTISING ADVISORY BOARD

CO-OP

CO-OP SPECIAL 3.15 25kg

PINKEYE SPRAY
for livestock and poultry

Easy to use trigger nozzle can be adjusted for fine spray or stream. Aids in the treatment of pinkeye in cattle. Can also be used as a wound dressing for minor cuts or abrasions of cattle, sheep and horses.





Pencillin Streptomycin 3.50
Used in the treatment of bacterial diseases in cattle, calves, swine, lambs, sheep and horses. Administered intramuscularly.

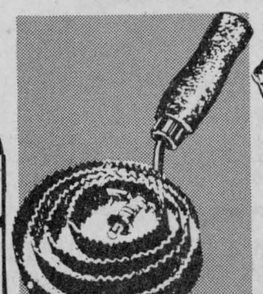

Curry Comb 2.65 ea.
Grooming comb for horses and cattle. Comb is made of reversible spring steel. Has sharp teeth on one side and rounded teeth on the other side.

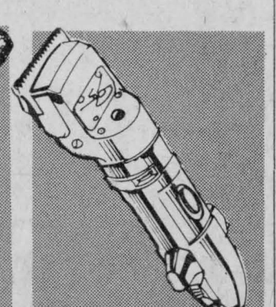

Sunbeam Clipmaster 83.95 ea.
Cool running. Over 2,500 cutting cycles per minute. Durable brushes. Lightweight, well-balanced handle. Comes complete with clipping head. 531-100

UNITED CO-OPERATIVES OF ONTARIO
CHARGEX WHERE AVAILABLE
FINANCING AVAILABLE THROUGH
Tel. 525-2523 or 525-1924

YOU SHOULD TRADE CARS WHEN:

★ Your service attendant smiles a lot

when you say "Fill her up!"

★ Your car refuses to go over 45

in a 50 mile an hour zone . . .

★ When you ask the attendant

at the service station to

"Fill the oil and check the gas?"

★ Girls look at your car when you drive by

(with your wife and kids)

★ When you spend more time

under the hood

than behind the wheel

★ When your car won't start

before the 3rd, or 4th or 5th try . . .



ROY'S
GARAGE (GREEN VALLEY) LTD.

Green Valley Tel. 525-2300