Inside

Water warnings for Alexandrians —Page 3

Small Business Week special section —Pages 9-13

Char-Lan soccer team wins SD&G title —Page 17

The Glengarry News

VOL. 98 No. 43 ALEXANDRIA, ONTARIO, WEDNESDAY, OCTOBER 25, 1989 Single Copy 45¢



After three hours, Alexandria and Lancaster firefighters and ambulance attendants extricated Guy Roy, 19, from the smashed bus.
News photos — Michael O'Dwyer



Firefighters sawed open both sides of the Voyageur coach.

Stolen coach crashes on 401

By Michael O'Dwyer
***News* editor**

A 19-year-old Fleurimont, Quebec man is in critical condition after the stolen Voyageur coach he was driving crashed into a concrete abutment of the Hwy. 34 overpass at Lancaster early Sunday morning.

It took emergency personel three hours in near freezing temperatures to extricate the man from the crushed cabin of the bus. He was still conscious when he was taken by ambulance to Hotel Dieu Hospital in Cornwall.

There were no passengers on the bus and there were no other injuries.

Roy will be recuperating in hospital for quite some time, said Director of Nursing, Brenda Shestowski.

''He's still listed in critical but stable condition. He has multiple injuries, several fractures and internal injuries. Both his legs were fairly crushed, but so far the circulation looks good,'' said Shestowski. She added that at this point it seems unnecessary to amputate his legs.

According to Lancaster OPP Sergeant Aho who is investigating the event, Guy Roy was eastbound on Hwy. 401 when, at 7:41 a.m.,''he left the highway, entered the median, struck a guardrail and came to rest at the bridge abutment of the Hwy. 34 overpass.''

Aho said they were able to identify Roy by his driver's licence, however, it should take a couple of days to piece together the details since much of the event occurred in Quebec.

Voyageur officials are also hazy on the details of the theft and accident. Sylvain Langis is director of marketing and public relations for Voyageur Inc. in Montreal.

''The bus was stolen in Sherbrooke, sometime in the night between Saturday and Sunday,'' Langis said in a telephone interview on Monday. ''The coach was last seen at 11 p.m. in Sherbrook in the yard at the terminal. He (Roy) is definitely not a Voyageur employee, and I don't know why he stole the bus, or what he was doing with it.''

After police have finished investigating the coach, the bus will be towed back to Montreal for repairs.

Langis said that it is very rare that Voyageur coaches are stolen, however, recently, one was taken from a depot in Washington and never seen again.

The bus did not block traffic. However traffic in both directions was diverted for about four hours while emergency vehicles used the passing lanes.

Trucker dies after accident, chemicals spill on 417

A Gloucester man died and several hundred gallons of aluminum sulphate spilled onto Hwy. 417 just east of Highland Road when a five-ton truck rear-ended an Alcan tanker Thursday evening.

Maxville OPP Const. Les Howard who was at the scene said the tanker was eastbound at 7:50 p.m., when it was struck from behind by smaller truck driven by James Kelly.

The tanker driver, Jacques Cholette from Altfield, Que., pulled onto the south shoulder. ''The Kelly vehicle crossed the median and both westbound lanes into the north ditch. He was then transported to the Ottawa General where he died,'' said Const. Howard.

It is not yet determined whether Kelly's death was due to the impact or another cause.

The tanker driver was not injured.

Howard said the impact of the collision broke one of the valves at the tail end of the tanker, and it started to leak.

''Everything was contained by the Ministry of the Environment, and the contents of the trailer were transferred by the hazardous waste disposal company, Sanivan,'' he said.

According to Howard, since aluminum sulphate is considered dangerous, the highway was closed to traffic until 7 a.m. Friday. He said the tanker held 5,600 gallons of the chemical, and Sanivan collected most of it.

He would not speculate on the volume of the chemical lost onto the roadway.

Pierre Richard, an official with Sanivan, a Montreal area business, said that the clean-up job was contracted to another company and he is still waiting for the report to determine how much aluminum sulphate escaped. He did say, however, that the chemical, used in the paper industry to glaze paper and remove impurities, is ''not known as a toxic material.''

A provincial police investigation is ensuing.

Glengarrian among Californians who survived earthquake

By Michael O'Dwyer
***News* editor**

Forty miles from the epicentre of last Thursday's tragic earthquake in Southern California, a Glengarry man is still shaken by the experience.

The Glengarry News reached Lindsay MacCulloch at his Mountainview, California apartment on Thursday after the quake Oct.17 which measured 7.0 on the richter scale and left more than 250 people dead and thousands homeless.

MacCulloch has been living in California since July 6, working at Nassau-Ames Research Centre, doing development work and maintaining a flight simulator the American Army bought from Canada.

''(In Mountainview) for some reason we were saved a lot of the destruction that happened. We're still, all of us, pretty upset. It's hard to get a good night's sleep. Last night again, there were three aftershocks that I felt.''

Mountainview is located at the south end of San Francisco Bay, near Paula Alto, 10 miles from San Jose, and about 40 miles from San Francisco.

''In my area, they're very scared. This one here (the quake) shook, it really shook big, and then it kept on going for about another — I swear to God the building must have been still moving for about a minute afterward. The earthquake itself came in a very big gyration: bang, bang, bang, and then all of a sudden it was just a big swaying, and then it calmed down. But it was that swaying which lasted a long time.

''As far as destruction, we weren't allowed to really drive the roads. We have little cracks, and in my apartment here there is stuff thrown all over the place, but it's hardly comparable to Los Godos which, from where I'm at, is just about 15 miles away.''

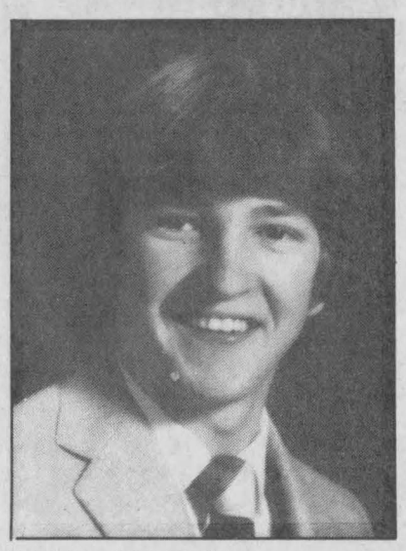

Lindsay MacCulloch

Los Godos is at the foothills of the coastal mountains, and, says MacCulloch, ''that place has really got it bad. They're still without water from what I understand, and they just got electricity back yesterday. Then it went toward San Francisco. Obviously, as you know, the Interstate I-880, with that mile and a quarter that went down; that's still tragic and that's still going on.

''Our Mountainview area actually lucked out really well, parts of it lost power, and all day Wednesday we didn't have water. As far as the work, the only thing they were scared of there was gas leaks. There are a lot of buildings there so they have to go through them one by one, and make sure that everything is okay.

The Glengarrian adds there was a 5.2 (richter scale quake) in August which ''woke everybody up and everything shook, but there was no comparison to this one.''

Every digit in the richter scale is ten times the magnitude, so this quake was 100 times the strength of the one in August.

''Santa Cruz was really bad too. The roads going to Santa Cruz, all roads were blocked off. As far as myself, I haven't travelled the roads except to go to work to see if we were allowed in, and we weren't.

''I can tell you this. All my friends from down here are very prepared now. We've stocked up with water and we have little bags at the door so that if it ever happens again, we're ready to go.

MacCulloch says everybody is feeling anxiety, wondering whether there will be another quake.

''(There is) stress in the fact that everytime we hear a crack at the door you feel, 'Oh my God, is it another one coming.' That's where everybody is just really stressed.

MacCulloch was given insight into the real power of an earthquake, an experience he'll likely never forget.

''I've never been through anything this big. It's hard to comprehend the strength of an earthquake. The first one, I said, oh big deal, what's so scary about an earthquake? It's kind of fun, kind of exciting. But now, after this one here, I can see all the destruction, and you can feel all the power it really has, and you have absolutely no control over it. You're wondering if this is just a pre-shock to the real big one. It's a really stressful and anxiety provoking situation.

MacCulloch will be in California until January, or possibly until next September. And despite having lived through the harrowing experience, he still had the presence of mind to think of his friends back home; he said to say ''hello.''

Local representatives join MP Don Boudria in condemning GST

Alexandria council members joined local business representatives and Glengarry-Prescott-Russell MP Don Boudria Saturday in savagely criticizing the the proposed Goods and Services Tax.

Sheila Olson, president of the Alexandria Chamber of Commerce, and Gilles Paradis, treasurer and chartered accountant, were the first delegation to oppose the federal government tax plan.

''It'll be a bookkeeping nightmare, and I can't see it being anything but inflationary,'' she said in an interview on Tuesday.

''(The GST) will eliminate the tax at the manufacturer level, but it then goes on at the retail end at a much higher rate (because of the retail mark-up.) And while the manufacturers get adjusted, we'll be paying tax at both ends. It will really be horrendous for small business,'' Olson added.

Alexandria Mayor Jean-Paul Touchette echoed Olson's condemnation of the GST.

''It's an unfair burden. There are so many ways to cut government expenses. You can cut nine per cent overnight. This tax will be hardest on senior citizens and people with families, and especially housing development which is a major source of employment in Canada.

''The government is committing suicide if they go through with the tax, and that's not just wishful Liberal thinking, that's a fact,'' the mayor said.

Doug Harpur, president of Organeco Inc. from St.Eugene made his disapproval of the tax especially clear. Harpur owns the company which recycles cow manure and wood chips in the production of organic fertilizer.

Harpur brought two bags into the meeting to demonstrate his point. One bag, filled with the steaming fresh base material, and the other, a rich

(Continued on page 2)

Alexandria Copy Cup

The $25 winners of the Junior B Glens 200 draw on Friday, October 20 are: **Maurice Lemieux and Bonnie Vander Veer.**

* * *

Pat Hauser of Clearbrook, B.C. has come to reside in Alexandria for the winter. She's presently staying at the home of Lloyd McHugh, and she intends to reside here indefinitely.

* * *

The Alexandria Optimist Club held its first general meeting for 1989-90 on Sunday, Oct. 15 at 9 a.m. at Perpetuel Secours School. Present were 18 members including our new president **Claude Lambert** and our secretary **Raymond Brunet.** Next meeting will be on Tuesday, Oct. 24 at 8 p.m.

* * *

The weekly Stonecroft Bible Study at the home of **Earla Felts (525-4899),** at 23 Kenyon St. W. will begin on Tuesday, Nov. 7, from 1:30-3:30 p.m. The gospel of Mark Study Guide Christ Jesus the Servant will be followed. There will be a minimal charge for materials and babysitting if needed. Everyone is welcome.

Charlottenburgh Township

Council briefs

A regular meeting of Charlottenburgh Council took place Oct. 23 in Williamstown. The following are among items discussed by council.

Reply to municipality

Charlottenburgh will reply to the municipality of Tarbutt and Tarbutt Additional, located in the district of Algoma, regarding its resolutions and bylaw on English Language Rights, by sending a copy of the referendum placed on last November's election ballots.

The local referendum, which asked voters if they were in favor of more time and money being spent to implement French language services in the township, was answered negatively by 2,043 voters. A total of 998 people voted for the proposal.

Condo talk premature

A recent newspaper article discussing plans for the building of a condominium on the St. Lawrence at Parco Village is "promo" on behalf of the owners, according to Reeve Carol-Ann Ross. "We've received nothing at our end; there has been no application for a building permit," explained the reeve.

Dog owners to get letters

Dog owners in the Williamstown area whose animals are repeatedly roaming through the hamlet will be warned by letter of the consequences of breaking the municipality's animal control bylaw.

The action comes following complaints received by both Councillors Joan MacDonald and Don Kannon, that dogs have been running loose, and are causing a nuisance.

Dangerous ditches

A letter received by council from the 25 families living in the Desjardins Subdivision in Martintown, requested that either a storm sewer or a new drainage system be installed by the township to prevent a tragedy occurring in the subdivision's open drainage ditches which fill with water in the spring.

Some 35 children reside in the area and residents are afraid for their safety.

Clerk-treasurer Marcel Lapierre said that the subdivision is located in a floodplain and that the lots were formed by severance in the early 70's before the township's present plan of subdivision was in effect.

Council agreed the situation was a dangerous one and decided to discuss it during budget deliberations in April.

Water not up to par

Seven lots in a planned subdivision on the Summerstown Road have been found to have drinking water quality which does not meet the Ontario Drinking Water Quality Objectives, according to tests conducted by the Ministry of the Environment.

The ministry has requested that a warning clause addressing the presence, levels and treatment system for the removal of iron, total organic nitrogen, manganese and sulphate be added to the Offer of Purchase and Sale Agreements of the lots.

Calling such water quality a "fact of life in this area," Marcel Lapierre said that local residents are well aware of the sulphate which has existed in groundwater, "probably for more than a thousand years," but that prospective purchasers from outside the region should be informed.

Council agreed to proceed with the approval procedure concerning the Bud Arthur Subdivision, provided the suggested warnings are incorporated into the Subdivision Agreement and into each offer of Purchase and Sale Agreement.

News rates to increase

The Glengarry News advertising rates will be marginally increased, effective Nov. 1st.

The cost of display advertising will be increased from 36 cents per agate line to 38 cents per line. Classified display ad rates will increase from 39 cents per line to 41 cents per line.

Classified advertisements will be increased from $3.50 for 20 words to $3.70. The ads will continue to be 10 cents for each additional word thereafter.

Business and professional ads will increase to $110 for 13 weeks for a one column by two inch ad and to $220 for 13 weeks for a two column by two inch ad.

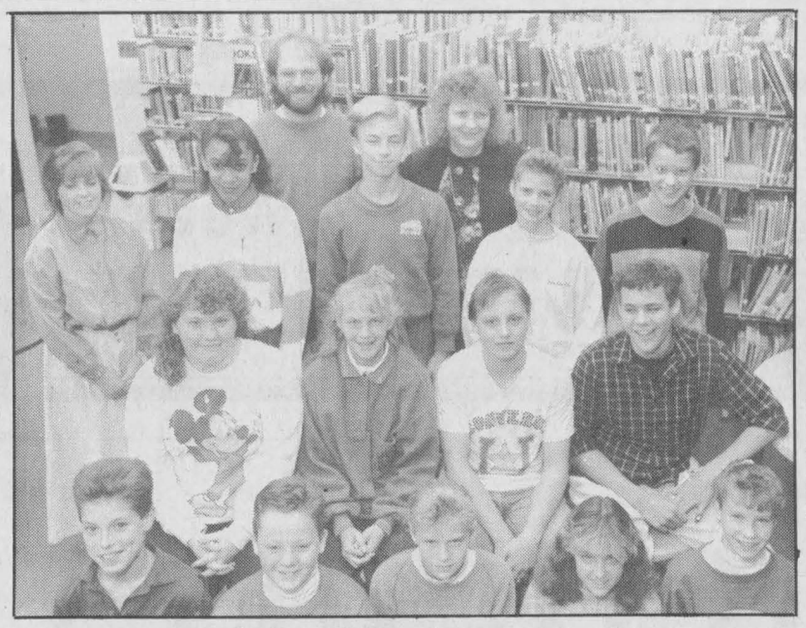

Leading the way

The administration of Maxville Public School has handed over the reins — or at least delegated some of them — to a students council. From left, in the front: James Addison, Grade 7A, Blair Munro, Grade 7B, Angie Buchanan, Grade 6, Jennifer Williamson, Grade 7A, and Heather MacLeod, Grade 7B. Behind them: Julie Quesnel, Grade 8B and the secretary/treasurer, Mellissa Munro, Grade 8B and the head girl, Peter Besner, Grade 8A and the head boy, and Mike Tuirell, Grade 8A. Next: advising teacher Deborah Smith, Tara Taggart, Grade 8A, Jamie Munro, Grade 8B, Kim Begg, Grade 8B, and Kevin MacKillican, Grade 6. And finally, advising teachers Peter McIntosh and Anne Presley. Staff photo — Anne Kukhta

GST critized by business reps

(Continued from page 1)

dry organic product, treated with the chips.

With the introduction of the GST, Harpur will be taxed on his product, which is organic and uses wood chips which currently are being disposed of in land fill sites. He said that the proposed tax will take the wind out of the sales of his new business, as presently the manure at his plant is not taxable.

Don Boudria said this, among other cases, will be ammunition against the tax.

"The taxing of the organic fertilizer and the renovations of the town hall (which would have been fully taxed under the new program) will give me a weapon against the tax.

"People are asking me to be more aggressive in fighting the tax, and criticizing the government. I have never seen such public outcry over an issue. If this tax goes through, the inflation it causes may plunge the country into a recession," he said in an interview.

Correction

In last week's issue, the *Glengarry News* incorrectly confused Glen Walter with Glen Robertson in a page 1 story.

The article was entitled "Glen Walter water and sewage near completion, costs skyrocket" and the first two paragraphs reported residents as being from Glen Robertson.

The *News* regrets the error.

"A consummate actor, the best in the business" Clive Barnes, NEW YORK POST
"One of the best actors of our generation" THE BOSTON GLOBE

EASTERN ONTARIO THEATRE COMPANY presents
BRIAN BEDFORD in 'THE LUNATIC, THE LOVER & THE POET'
'SUPERB' 'A GREAT ACTOR'
NOV. 3 1989 one performance only!
for tickets call (613) 347-2990
AULTSVILLE HALL THEATRE 43-2c CORNWALL, ONTARIO

CAPITAINE FRANCO



Centre culturel
"Les trois p'tits points..."
moins de 17 jours avant le tirage.
Less than 17 days before the draw.
Avez-vous votre billets?
Do you have your ticket?
43-1c

Harvest Supper
St. Martin of Tours Parish
Glen Robertson
Sunday, October 29
4 p.m. to 8 p.m.
Menu Includes: Turkey, Stuffing, Meat Balls, Potatoes, Turnips, Carrots, Salads, Hors d'oeuvres, Homemade Pies, Coffee and Tea.
Adults — $7.00
Students — $5.00
Under 6 — $2.00
This ad courtesy of
Roy's
Garage (Green Valley) Ltd.
Green Valley, Ont. 525-2300
43-1c

Watch your home movies on your TV!!!
We will professionally transfer your home movies on video cassette
VIDEO CONVERSION
PROPHOTO LAB 1 HR.
Quality processing everytime.
HOURS: Mon.-Wed., 9-6, Thurs. & Fri., 9-9, Sat., 9-5
421 Main St., S. Alexandria (across from IGA) 525-4952

OBONSOINS
On a du savoir-faire
Prices in effect until Sat., November 4/89
Hi-Dri 2 ROLLS 69¢ HI-DRI PAPER TOWELS
Delsey 1.27 DELSEY TOILET TISSUE 4 ROLLS
Colgate 50% EN PRIME 1.49 chaque COLGATE TOOTHPASTE 100 ml + 50% BONUS
49¢ KLEENEX CHUBBY FACIAL TISSUE 100's
MIX-O 79¢ MIX-O LIQUID BLEACH 3.6 L
10 sacs à ordures pour la cuisine 49¢ HERCULES GARBAGE BAGS 10's
1.89 chaque CLOSE-UP TOOTHPASTE PUMP 100 ml
Few of the many items on sale now!
NOW OPEN
Weekdays 9 to 9 & Saturdays 9 to 6
Open 69 hours/week. Three pharmacists to serve you.
ALEXANDRIA DRUG MART
"Convenient downtown location — Lots of parking
5 Main Street South, Alexandria
525-2525, 525-4041 or 1-800-267-2406 (Toll free from 613 ext.)

LUCKY DOLLAR FOOD STORES
LUCKY DOLLAR
Green Valley, Ont. 525-3081
Family pak Pork Chops 1.99 lb. 3.73 kg
Prod. of USA Red Grapes 89¢ lb. 1.96 kg
Schneider's Side Sliced Bacon 500 g 2.49
Prod. of USA Romaine Lettuce 1.29
Schneider's Wieners 450 g 2.29
Canada Fancy MacIntosh Apples 5 lbs. 2.49
Fresh shank or butt portion Pork Leg roast 1.49 lb. 3.28 kg
Canada No. 1 Cabbage 69¢
Fresh loin centre cut Pork Chops 2.29 lb. 5.05 kg
USA, No. 1 grade Cucumbers 59¢
Cloverleaf Chunk Light Tuna 184 g 79¢
Chase & Sanborn Coffee 300 g 1.99
White Swan Facial Tissue 150's 79¢
Dulac Chips Ass't. 400 g 2.39
Sealtest Milk 2% 4 L 2.99
Prices in effect until store closing Sat., Oct. 28/89.
We reserve the right to limit quantities.

THIS HALLOWEEN, LIGHT UP THE PARTY!



WITH A DAIRY QUEEN FROZEN CAKE.
It's the perfect idea for those goblins, witches, and spirits looking for halloween treats.
Rich layers of frozen vanilla and frozen chocolate Dairy Queen soft serve with delicious dark fudge and crisp chocolate cookie crunch inbetween. That's a Dairy Queen Frozen Cake.
NOW THE SALE AT REDUCED PRICES
While quantities last!
8" ROUND, Reg. $11.95 NOW $8.95
10" ROUND, Reg. $14.95 NOW $11.95
HEART, Reg. $12.95 NOW $9.95
LOW, Reg. $9.95 NOW $6.95
Order Now For Halloween or Any Occasion, 525-3351
Dairy Queen *
We treat you right! ™
*Registered Trade Mark, Trade Marks Office (Ottawa, Canada), American Dairy Queen Corp., Dairy Queen Canada Inc. Registered User.
Offer available at participating stores.
ALEXANDRIA DAIRY QUEEN
274 Main St. South 525-3351

Low levels in lake may spell water woes

By Anne Kukhta
***News* reporter**

Alexandria residents may have to worry about more than icy weather and Christmas bills this winter. They may find themselves without water.

According to the Raisin Region Conservation Authority, the water level in the town's main water supplier, Loch Garry, is declining. The authority has been warning the town council since the summer.

But even the council's regulation on lawn watering hasn't bolstered the low levels as precipitation fell short of its summer average, the RRCA general manager said Oct. 23.

And now, even though October precipitation levels are back up to normal, Mike Lalonde said the five-foot deep lake is still about a foot shallower than it should be.

Once this freezes, Lalonde continued, perhaps another foot and a half would be inaccessible to the Alexandria residences, meaning the town's water system might be unable to provide the one million gallons of water the town uses daily.

"We don't want to be very alarmist at this point in time," Lalonde reassures. "If we get the normal kind of rain or a little more then there would be no problem."

However, if that necessary rain doesn't come, Alexandria could be in difficulty. In that case, Lalonde offered a couple of solutions.

One, he said, would be to drain extra water from the loch by temporarily removing some stop logs from the dam. This dam divides the loch and a five- foot water channel that carries water into Mill Pond in Alexandria, where it is redirected into households.

By doing so, Lalonde explained, the larger openings in the dam would allow more water to enter into the channel.

And on the other hand, he said, they don't want to endanger the water supply in the loch by removing too much.

The other option of the town is to lower water use, Lalonde continued, probably by asking local industries to temporarily shut down.

There are two other options available to Alexandria in the event of a shortage, however both are long-term projects more suitable for prevention of another problem in the future.

The first of these has been an RRCA project for the past two years whereby the Alexandria dam will be altered so one extra foot of water is added to the loch. By doing so, Alexandria Mayor Jean-Paul Touchette said Oct. 24, one year's worth of water supply for the town — represented by one foot of water in the loch — will be held in reserve for a time when the town runs short.

When the loch is raised, land surrounding it will be subjected to flooding. As a result, the authority is planning to purchase that land from owners and has spent the last couple years, and $150,000, on a survey on these flooding easements. Their next step is the actual purchase.

"We're buying basically additional security for the town's water supply," Lalonde explained.

A second future project for the town is the plugging of leaks in its water system. According to a leak-detection survey commissioned by the town and conducted about three weeks ago, more than 108,000 gallons of chlorinated drinking water escape from the system daily. This water pours into the soil.

But Alexandria councillor Fern Seguin has his eye on the 1989 calendar and is worried about coping with the possible problem facing Alexandria today.

But he doesn't have a solution to the problem.

"I don't know if we should panic or take measures. It certainly bothers me," he said Oct. 23. "We got a bit of rain in the past two or three days.... Every little bit helps but we need a lot more than that.

"The mayor's been saying all along we have lots of water. I hope he's right," he added.

The PUC's Poirier thinks the mayor is.

"I'm not worried at all. Ninety-nine per cent of the time it wouldn't happen.

"In my experience, (and) I've been here over 40 years, it's never happened before," he said.

In the event that Poirier is wrong and Alexandria does run dry, he declined to discuss the town's options.

"Wait until it happens," he said.

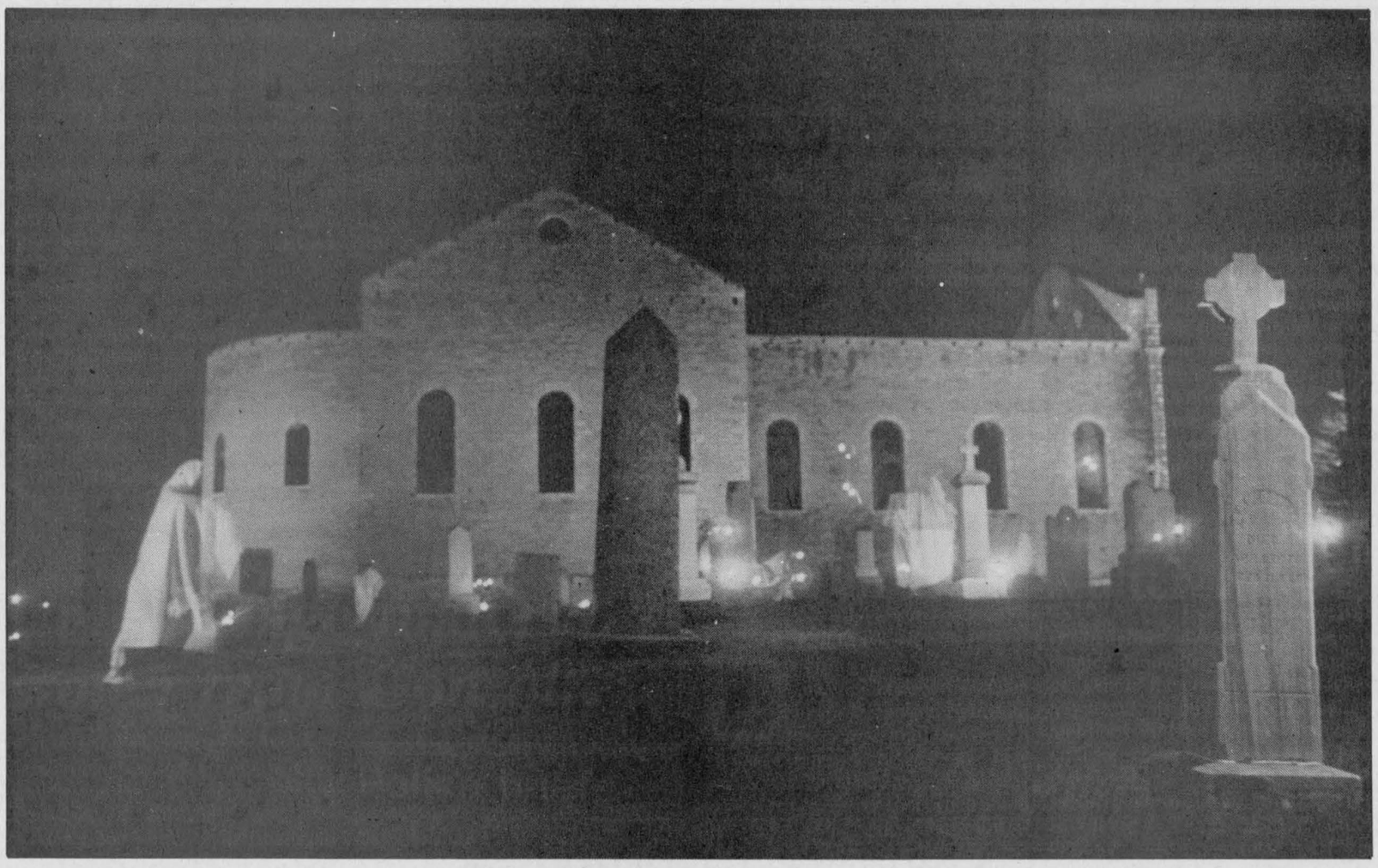

St. Raphael's specters spotted spooking

Glengarry News shutterbugs were on midnight patrol recently at St. Raphael's Ruins when they spotted four goulish spirits prowling the graveyard, honing their macabre spine-chilling techniques.

For more information, see *Letting the rabbit out of the hat*, page 6.

Staff photo — Anne Kukhta & Mike O'Dwyer

Combined meeting described as historic

By Anne Kukhta
***News* reporter**

After two years of working together 'long distance' to clean up the St. Lawrence from opposite sides of the border, three environmental committees finally came face to face Oct. 17.

Organizers are calling the meeting in Massena New York a "historic moment," but not because anything revolutionary happened when the St. Lawrence Public Advisory Committee, the Mohawk Council of Akwesasne, and the Massena Citizens Advisory Committee met. Rather, they are celebrating because nothing did.

"I myself hoped that we would simply have a social visit," the co-chair of PAC, which mediates between the public and the Remedial Action Plan, said Oct. 19. PAC gathers its members from the Cornwall area to Montreal.

"Our head is spinning with data and we have very serious problems to deal with," Ann Gertler continued. She said this meeting was a chance to escape from the localized problems of the St. Lawrence, while at the same time reminding the members that their cause is part of a bigger problem.

"We used that opportunity to bring to the PAC/CAC some global concerns," she explained, referring to a speech delivered to about 43 people in attendance. The talk described a study Canada and New York State are commissioning to clean up Lake Ontario.

"It underlines once again that it can't be done in one small corner alone. The problem is really a biospheric problem," Gertler said.

Other members felt the meeting — while little more than a progress report from the three committees — had a revitalizing effect.

"People of Cornwall, of Massena, of Ogswana are seeing each other face to face. It's not us on one side, them on the other, but us together," Henry Lickers, the director of the Mohawk Council's environment division, said after the meeting.

He pointed out there are five governments involved: two provincial — Quebec and Ontario — and that of New York State, and two federal — Canada and the United States.

"To try and get these people together is hard enough," he said of the governments. "To get the (public) together to discuss this sort of thing is even harder.

"Only people can drive the process," he added. "So when I see groups like this meeting together, even if they have disputes and discussions,... it makes me feel wonderful."

However, some local participants were less satisfied with the meeting and had expected more to be accomplished.

One such person was Janet McDonald, a Lancaster Township councillor who represents her



Janet McDonald

township on PAC.

On Oct. 18, she said she was disappointed and had expected the committees to make better use of their first meeting.

But she's philosophical about it.

"I guess it was a good place to start. Maybe the next one (meeting), you'll get into more 'your concerns,' 'their concerns,'" she said.

The next meeting is scheduled for tonight (Oct. 25) in St. Regis, Que. At this time, the facts and figures missing from the first joint meeting will be discussed by the technical committees of each citizens group and methods of cleaning up the St. Lawrence will be devised.

Following this meeting, another subcommittee, called the goal subcommittee, will be meeting with its PAC parent for finalization of goals which it first submitted for approval about a month ago.

Glen Smith to depart as area ag rep

For 16 years, Glen Smith has been the Glengarry farmers' best friend. As the local Ministry of Agriculture and Food representative, he saw them through good times and rough times, always listening and advising.

But now this has come to an end — Smith has been transferred to Renfrew County, which has been waiting for an agricultural representative since their former rep retired in July.

"I decided it might be the way to go," Smith said Oct. 20. "Basically because of the change. I've been here 16 years and I thought it was time for a change."

Smith applied for the transfer when he first heard the position was open in the county where he was raised and where his mother still lives. The transfer was recently approved and takes effect Nov. 1.

However, Glengarry won't have to give him up quite yet. For the month of November, Smith will spread his expertise around, spending three days in Glengarry and the other two in his

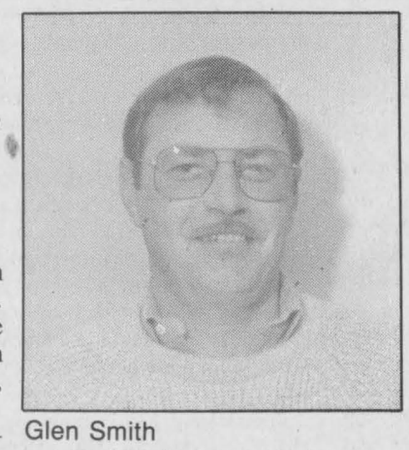

Glen Smith

new jurisdiction.

But come Dec. 1, he'll be moving back to his hometown of Eganville and assume his new office on a full-time basis. In January, his wife and daughter will join him while his son still attends Kemptville College.

"It was a very difficult decision to make," Smith said of his choice to leave Glengarry, "and hopefully it's for the best."

And he believes it might be, especially for the area farmers.

"They're going to see new ideas come in here and new initiative. I think they'll do pretty well," he said.

It could also be what he himself needs.

"They say a change is as good as a rest," he said.

Maxville Manor lands $1.8 million grant

Charles Beer, Ontario's Minister of Community and Social Services, announced on Oct. 19, additional grants totalling $1,800,000 to the Maxville Manor Home for the Aged.

Beer said that the funding includes ministry capital of $1,000,000 which will be added to a $3,000,000 ministry grant announced in May, 1988. The ministry resources are a 50 per cent share of the estimated costs to upgrade and renovate the 150-bed home. Today's grant represents an adjustment to original renovation estimates. Maxville Manor will be responsible for the balance, through fundraising activities, and public and private donations.

Upgrades to Maxville Manor will include changing semi-private accommodation to 92 private rooms with en-suite washrooms. The total approved beds eventually will be reduced to 120 from 150.

The home will use a further grant of $800,000 for the development of program space to provide outreach services and to establish community living alternatives. The goal of these initiatives is to allow seniors to remain in their communities for as long as possible.

Maxville's outreach services will include meals-on-wheels, home maintenance, transportation, friendly visiting, respite and day care for the elderly, and social and recreational activities.

"It gives me a great deal of satisfaction to know that my ministry is able to assist Maxville Manor in undertaking these improvements," said Beer. "Maxville Manor provides a dignified home-like environment for area elderly who are no longer able to remain in their own homes. At the same time, the home's outreach will greatly help those seniors who are living at home to continue as productive members of the communities."

Camouflage material stolen from Consoltex

A type of material used for army camouflage was stolen from the Consoltex plant in Alexandria over the weekend.

About 265 yards of the material, known as puc green, was taken. It is valued at $2,961.

The Alexandria Police Department's investigation into the incident is continuing.

Police briefs

Vehicles collide

A 1985 Chevrolet driven by Francis Barnes, 68, of Charlottenburgh Township, collided with a 1988 Nissan, driven by 22 year-old Linda Gaspar of Kenyon Township, on Main St. in Alexandria at 11:50 a.m. Saturday.

The Chevrolet was northbound on Main St. and was turning into the IGA parking lot when it collided with the southbound Nissan.

Mr. Barnes was charged with failure to yield the right of way.

Damage to both vehicles was severe.

Careless driving

An Alexandria woman was charged with careless driving after a one-vehicle accident at 12:40 a.m. Sunday morning.

A 1981 Chevrolet Chevette driven by Mavis MacPherson, 25, of Alexandria, was eastbound on Cty. Rd. 25 in Lancaster Twsp. three kilometres east of Hwy. 34 when it went into the north ditch, crossed over the roadway and ended up in the south ditch.

The vehicle sustained severe damages.

Correction

In Police Briefs last week it was incorrectly reported that Raymond Campeau of Alexandria was charged by Alexandria police for disobeying a traffic light after a two-car accident October 15.

In fact, it was the driver of a Ford coupe, 21 year-old Claude Leroux of Vankleek Hill, who was charged. The Ford was southbound on Main St. and the Oldsmobile, driven by Mr. Campeau, was eastbound on Kenyon St. when the vehicles collided.

The Glengarry News regrets the error and apologizes for any inconveniences it may have caused.

Opposition mounting to big hikes in Glen Walter rates

By Anne Kukhta
***News* reporter**

A public meeting of about 100 Glen Walter residents has armed them with at least three potential tools with which to fight soaring costs of a new water/sewage plant.

"The thing we're concerned about now is to cushion the initial blow," the chair of the Concerned Citizens of Glen Walter, Les O'Shaughnessy, said Oct. 24. "The hardest thing right now is the user fees."

Currently, the 154 residents who agreed to the plant three years ago are being charged a yearly user fee of $902 per 60-foot property lot. This is an increase from the 1986 figure of $360, which reflected a $5.2 million plant.

Since then, the plant has overrun its budget by $1.7 million, resulting in the 30 per cent increase in the residents' costs. So residents met with their spokesmen, the Concerned Citizens of Glen Walter, on Oct. 19 to discuss ways of battling these costs.

And one such solution they came up with was to have Charlottenburgh Township pay 59 per cent of expenses.

This figure is based on O'Shaughnessy's claim that, while the 154 residences are only going to be using 41 per cent of the plant, they will be paying for all of it.

He explained that the plant is being built to accomodate 1050 people. And using the Ministry of the Environment's standard of 2.8 people per family in the system, those 1050 people represent 375 households. And these 375 households in turn represent 59 per cent of the people whom the plant will eventually service.

"What they're doing is supposed to be building a plant for 154 and ending up with a plant for 375 (residences) and asking the other residences to pay for the other 221," O'Shaughnessy complained.

Based on his computations, O'Shaughnessy said the township council should pay the remaining 59 per cent of the costs. And then when new residents buy lots in the village and hook into the system, the council can recoup the money on land taxes.

Furthermore, by having the township cover this cost, O'Shaughnessy said that user fees would be reduced to $320 a year.

But Charlottenburgh councillor Joan MacDonald said Oct. 24 that the committee's suggestion is unfair.

"Somebody would have to pay for it anyway. They would be taxed it and the rest of the citizens of Charlottenburgh would be taxed. And it's not fair to impose that on the rest of the residents of Charlottenburgh," she said.

The second suggestion of O'Shaughnessy's committee avoids this taxation of unaffected areas.

This could be done, he said, by using land levies, a suggestion originally made at a meeting between the committee, some township council representatives, the Ministry of Municipal Affairs, MOE, and Charlottenburgh MPP John Cleary on Oct. 13.

These levies, O'Shaughnessy suggested, would be automatically placed on any new land developments that would be hooking into the system at a future date. This money would then be deposited in a reserve fund, adding up to a total of $300,000 at the end of ten years.

This reserve fund, O'Shaughnessy explained, is already a condition of a MOE grant that covers 85 per cent of the plant costs. Within the first five years, $150,000 must be placed in this fund to cover any costs that result from manufacturing problems. An additional $150,000 must be added within the next five years.

O'Shaughnessy suggested that instead of the 154 households padding this reserve fund, as is planned, future

(Continued on page 8)

Clean-up underway in town

A clean-up order from the Alexandria Town council is being heeded, more than a week after its deadline.

According to this order, the remains of three businesses destroyed in a fire on Main Street about three months ago were supposed to be removed by Oct. 10. If they weren't, the town would clean them up at the businessmen's expense.

Oct. 10 came and went and still the ruins littered the downtown core. However, Alexandria's clerk/treasurer Leo Poirier explained Oct. 20 that the businessmen had been given an extension. Both Mike Barbara of Barbara's men's clothing store and owners of the Ottawa House tavern had spoken to the council just before the tenth, promising clean up would be started by this week.

And on the fringe of that deadline, clean up began Oct. 20 and by Oct. 23, a backhoe scooped away the remains of the clothing store, the tavern and Lemay's T.V. and Stereo.

Shaken beliefs of unity today hang in balance

The increasingly divisive nature of the Meech Lake Accord debate is providing further evidence that nothing less than the survival of Canada as a nation is at stake. A dangerous game of chicken has now ensued between proponents of Meech, and those opposed.

All Canadians — and certainly Glengarrians — stand to be the losers if they cannot find middle ground.

Observers are saying the Meech debate is now entering a critical phase, a time when negotiation — if it will come about — has to begin if the deadline for the accord's approval is met. Manitoba, New Brunswick and Newfoundland are withholding their support of the accord, citing special status afforded to Quebec through the ''distinct society'' clause as cause.

Quebec, on the other hand, says the clause is the least its people will accept to enter the fold of the accord — and the Canadian Constitution. Premier Robert Bourassa appears unmoving in that stance, and feels that simply re-opening negotiations will signal the end of Meech Lake.

The fear, of course, lies in the danger that Quebec will use the distinct society clause to further erode the rights of anglophones in the province. Its government has already shown it will use legal tools at its disposal to do so — the sign law and the use of the notwithstanding clause is an example. To ignore those fears, legitimately expressed by the three dissenting provinces, courts the threat of further suppression of the use of English in Quebec.

That could provoke further backlash in English Canada. The sign law has already shown how anglophones will react to Quebec's linguistic maneuvers. Cracks are even showing in Glengarry, where harmony between anglophones and francophones has been the norm for decades. The burgeoning membership of the Alliance for the Preservation of English in Canada (APEC) chapter in Cornwall, itensifying opposition to Ontario's bilingual services legislation, and growing division between the separate and public school boards here — each is evidence that Quebec's laws are having a direct impact on the attitudes of anglophones toward the francophone culture.

All of these pressures are merging at the same time, and the evidence is mounting that Canada, as well as this area, is engaged in critical exercise of salvaging unity.

Now, more than ever, cultural bridges have to be reconstructed and strengthened. Canadians and Glengarrians need reasoned, inspiring leadership to guide it from the current situation, regardless of what happens to Meech Lake. Fortunately, Glengarry by and large possesses municipal and county politicians sensitive to the needs of both cultures. Public board trustees appear to be losing patience, but provincial legislation may decide for them the contentious issue of exactly who gets what.

But if it's true their actions and reactions will be indirectly influenced by Quebec's treatment of anglophones, with or without Meech, the low-key leadership campaigns of both the federal Liberals and NDP takes on an entirely new importance. Canadians cannot look to the current leaders to provide what they need; two are lame ducks and Prime Minister Brian Mulroney is firmly on Quebec's side. He and his party know the importance of keeping that province satisfied. Canadians must wait to see how he will act once the fate of Meech is decided before they can properly gauge his ability to bring the country together. Clearly for now, however, the PM seems unwilling to mediate on behalf of Quebec's anglophone minority until Quebec's francophones feel their linguistic heritage is secure.

It's clear, then, that there is no better time than now to acquaint oneself with both the Meech Lake debate and the political leadership campaigns. The fate of the former will doubtless influence Liberal delegates in their selection of the latter.

The shaken beliefs in national — and local — unity meanwhile, hang in the balance.

Keep it fun and safe on All Hallows' Eve

This Tuesday, Oct. 31, the ghosts and goblins take to Glengarry's hamlets, roads and town in their annual Halloween ritual of tricking and treating. Everybody loves the spirit of the celebration, but an accident can quickly ruin the evening of fun.

The county has a good record when it comes to safety at Halloween and police want to keep it that way. Precautions should be taken (with regards to costumes) so ghosts and goblins can be seen. Youngsters should travel in groups and of course the very young should remain with their parents.

Halloween is to be celebrated for fun. Safety measures play an important role in keeping it that way.

THE GLENGARRY NEWS

Kevin E. Macdonald
President

Joe Banks
Publisher

Michael O'Dwyer
Editor

Lindsay Cameron
Advertising Manager

Published Wednesdays by The Glengarry News Limited at 3 Main St. S. Alexandria, Ontario K0C 1A0. Address all correspondence to Post Office Box 10, Alexandria, Ontario K0C 1A0.

Telephone (613) 525-2020 or 525-3271

Second Class Mail Registration Number 1302

Subscription Rates: $18 per year within 40 miles of Alexandria; $22 per year in Canada beyond 40 miles and in centres with door-to-door postal delivery; $65 per year outside Canada.

Single Copy 45 cents

Member of the Audit Bureau of Circulation, the Canadian Community Newspapers Association, the Ontario Community Newspapers Association, the Ontario Press Council and the Glengarry News Press Council.

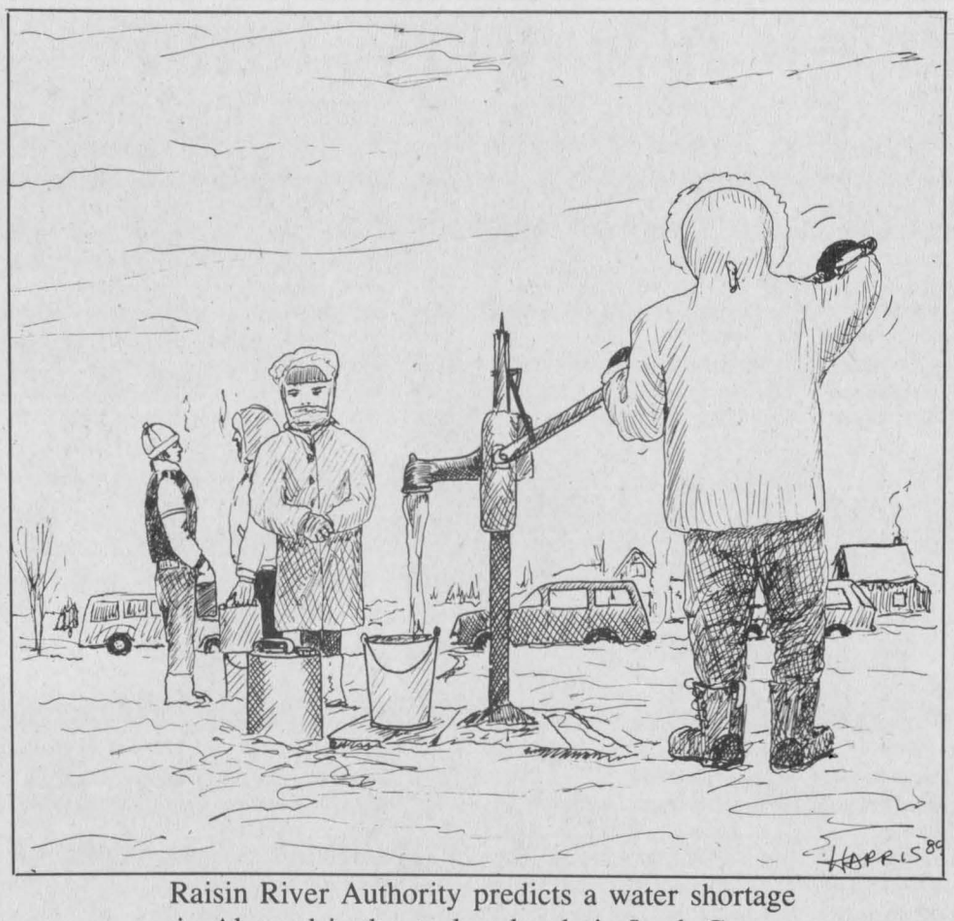

Raisin River Authority predicts a water shortage in Alexandria due to low levels in Loch Garry

Answers to polls: A self- fulfilling prophecy

After Thoughts
Joe Banks

A poll released Sunday night by the CBC and *The Globe and Mail* showed, among other things, that 69 per cent of all Canadians do not know what is contained in the Meech Lake Accord.

If that nugget of knowledge doesn't surprise you, it's probably because you're used to hearing about polls which tell you something meaningless about something meaningful at an irrelevant time. Or it could just be that 69 per cent of your acquaintances have never bothered to familiarize themselves with the content of the Meech Lake Accord — and they've actually told you so.

In any case, it looks as if we've got a whole bunch of people who don't know (and probably a bunch of others who won't admit they don't know) what is contained in the accord. The poll says 69 per cent of us don't know, to be exact, plus or minus two and one half percentage points 19 times out of 20.

What the poll does not tell us is at what point people begin to think they know about Meech Lake, and when they regard themselves as ignorant. And yet, that is exactly what the CBC/*Globe and Mail* poll does — it requires people to make a decision as to whether they know about the accord or not. If they can't decide, we all know where those people go — into the ''undecided'' pile.

It's only one of several paradoxes and problems polls generate in a variety of ways, but which are conveniently overlooked by the people who use them — editors, news directors and political strategists. The pollsters themselves have become the high priests of public opinion, reading much into their results the way goat entrails were interpreted by their ancient predecessors.

There was a time when scientific social research was used to sample the effects of a condition, a tool for sociologists to find a blight or a boom in a given area. Polls today tend to effect the sample, and tell us without proper explanation how we interpret issues which are about as relevant as yesterday's breakfast.

A new book just released by author Claire Hoy bears this out. Hoy raises the question of whether what Canadians actually think at a given point in time is relevant as news — or indeed if polling can accurately reflect opinion without influencing it.

He acknowledges the importance of polls at election time, and why they are worthy then of our attention. But asking respondents to opinionate on a variety of topics they rarely think about on a day-to-day basis or between elections when it really is of academic concern is probably a waste of money and time. It's also a somewhat shoddy way of passing research for journalism. Our image of ourselves is distorted, more by our existing views (which may or may not be based on factual information) than those we're expected, through polling, to possess.

Example? Few of us like taxes, yes? When CBC and the *Globe* asks a respondent whether he or she approves of the Goods and Services Tax, the answer rolls off the tongue effortlessly.

The pollster might as well have asked whether chickens have lips.

Don't burn the leaves — they can be used for compost

Letter

To the editor:

What a contradiction! *The Glengarry News* editorial cartoonist on Oct. 18 designs ''the smell of burning leaves'' as the very first of five welcome signs of fall. Yet immediately below in ''After Thoughts,'' Joe Banks praises those serving on the Public Liaison Committee (PLC) of the Glengarry Stormont Waste Management Plan; the PLC that has had booths at every fair in the two counties this year urging us all to compost.

Even in the Montreal and Ottawa regions, numerous municipalities are appealing to householders to send their leaves for collective composting.

Turn the Oct. 18 issue of *The Glengarry News* to page 20. Gordon Winter (Maxville) echoes the editorial page contradiction by first talking of ''the pleasant odor'' from the burning leaves and the enjoyment of burning them before reluctantly advising us to compost them.

Don't our topsoils which in the past 200 years have lost about half of the nutritive and humus material that the forests had been giving them for thousands of years, deserve to get something back?

Have any of our SDG municipalities passed laws against outdoor bonfires? Let each municipal council sentence those who burn in the open air to go fight the next forest fire wherever it occurs, or exile them to the earth's rain forest regions to ''enjoy'' the smoke rising from the half a million trees burned every hour of every day to clear the land for farming. (Just like too many of our pioneers did.)

In forty years though, the last rain forest tree will be destroyed. Even after that fateful day, all true believers in the cleansing power of fire can hope to be perpetually cleansed — amidst the burning odors of what some religions call hell.

Gordon Winter inaccurately concludes we ''improve'' the soil by composting. No, we merely compensate it partially for what we mined out of it when harvesting our food. We should even be giving back to the soil our human wastes especially our urine.

Dr. Stuart Hill, Macdonald College agronomist told nearly a hundred Glengarrians attending his meeting last April at Alexandria's St. Joseph's school that he asks visitors to his home to give their urine to his back yard compost heaps. He hands chamber pots to the women to do so. The Chinese have always preciously collected and composted their human excretions.

By contrast, 40 per cent of Canada's municipalities dump human wastes untreated into our waterways. Canada's aging sewer and water systems need at least $7 billion in repairs. Some of this expense would be spared if we composted more. Forty-five per cent of the water (about 200 litres) coming into a Canadian home goes for flushing toilets even though ecological toilets which use comparatively little water have been on sale for years (at least one Glengarry household has one).

Scientists say Canadians expel four tons of carbon per person into the environment every year, thus, among other things accelerating global warming. Some of that unavoidably comes from heating our homes.

Let *The Glengarry News* stop promoting illusions of any benefits from burning. Let such illusions disappear by next spring so we no longer have to pass any fields or roadsides charred black by those who think nature untidy. Mother Nature, Mother Earth, ''The Lady's not for burning,'' says the title of a famous play.

Sincerely,
Gerard Daechsel,
R.R. 2, Green Valley

Concert approaches

In the Glens
Angus H. McDonell



The mere mention of the term St. Andrews at this time of year is a reminder of the approaching traditional commemoration in highland ball custom of Scotland's patron saint, St. Andrew, on Nov. 30.

We were reminded of the event three times this weekend. President of the Glengarry Highland Society, Milton MacDonald, called advising of a Sunday afternoon meeting to draft program plans for the forthcoming third annual St. Andrews concert, an interesting paragraph in the Auld Lang Syne column recalling an organization meeting in Alexander Hall of the Glengarry Highland Society, Oct. 15, 1909, and finally, in the CBC sports program there was the Rothman's International race at Woodbine track on Sunday with horses representing France, U.S., England and Canada. There was a horse named St. Andrews representing not Scotland but England.

We will review those three instances and in order of a passage from the Good Book: ''The last shall be first.''

The horse St. Andrews, despite being listed among the favorites, finished second last away down the track. Unless sentiment has changed since we toured the Highlands some years ago we doubt if there were any tears shed for horse St. Andrews, the jockey and British owner wrapped in the Union Jack.

Now, let us identify the principals named in *The Glengarry News* Auld Lang Syne reprint ''Scotchmen of Glengarry gathered in Alexander Hall, Wednesday afternoon, (Oct. 13, 1909) when a Highland Society was formed.'' Obviously this is really continuity of the original Highland Society founded in 1818.

Dr. D. D. McDonald was the guest speaker at this meeting. Dr. ''D. D.'' as he was affectionately known was a pioneer country doctor. He was also regarded as a Scottish historian and a master of Drummond ''habitant'' poetry as proven in his famed ''Reciprocity'' poem of Sir Wilfred Laurier's visit to Alexandria in Sept. 1911, supporting Liberal candidate ''Johnny Angus'' McMillan. Murdie Stewart of Dunvegan was elected president. That is really Murdoch Stewart of Stewart's Glen, grandfather of Alexandria's Archie Stewart.

D. D. McDonell was appointed first vice-president. That is ''Danny Donald'' of Green Valley, quite an historian in his day. Roderick J. McDonald, Bridge End, second vice-president. Thanks to old friend John MacLeod from down Glen Nevis way, we learned that Roderick J. was better known as ''Rory John Angus''; his farm home was in the 4th of Lancaster across the fields from the ''Gil'' McDonells. The secretary elected was Angus Cameron better known in Alexandria as ''Angus Mary Paul,'' lumber scaler at Munro and McIntosh carriage works. John F. McGregor, Alexandria, was named treasurer. The McGregors lived then in what became the Ostrom home on Bishop Street.

Now folks, in conclusion, a brief introduction to the Glengarry Highland Society's forthcoming St. Andrew's concert. The date is Friday night, Nov. 24, in the local high school auditorium.

Lorne Lawson in his usual professional way in drafting a program time schedule has so much talent, vocalists, musicians, and dancers, that he is like a football coach with more star players on the practice field than he can dress for the game. Former *Glengarry News* colleague Anna Margaret MacDonald will shortly release the identity of the cast. President Milton MacDonald will fill the role of emcee while John R. MacDonell will control the sound and lighting. Ann McKenna will be among those arranging appropriate decoration. There will be ushers in attendance and we strongly recommend the early purchase of tickets. Sandy McRae is in charge.

Couch potato crisis

Word Sketch
Sybil Carello



''The weakest among us can become some kind of athlete, but only the strongest can survive as spectators.''

—Dr. George Sheehan,
Running and Being, The Total Experience

Sheehan's message is clear. Only the strongest can survive a constant onslaught of the stand-stills. Only the most robust can ward off the perennial ravages of doritos, beverage swill and idling athletic fantasies. Only the most resilient seasoned spectator can escape the backlash of wasted time and inertia.

Besides the most obvious — physical deterioration — Sheehan saw other afflictions visiting these 52-week-a-year armchair athletes: loss of creativity, frustrated emotions, dulling of the moral senses.

His case for flexing muscles as opposed to flexing eyes is a strong one. In his unabashed way he even hurls the evolutionary direction of this type of spectator under the wheels of suspicion, maintaining that when always in the bleachers, always part of a crowd, a mob mentality is the likely result.

''It is easier to dry out a drunk, take someone off hard drugs, or watch a three-pack-a-day smoker quit cold turkey than to live with a fan during a long losing streak'' he wryly observed. Unless we've been in a coma for the last decade (and hey — who hasn't succumbed from time to time?) there's no way we could have avoided hearing or reading about the overwhelming medical evidence. Physical inactivity is a major contributing factor to coronary heart disease, obesity, joint and spinal disc disease, fatigue, muscular tension and depression.

We have to move into some type of physical activity. But what type? Sheehan's advice? Do what you do best at and feel best at. Something in tune with your body type and personality. Ping pong? So be it.

We're like machines. We wear out from lack of use and maintenance. We get rusty, weak, fat, unhealthy.

Or we don't. We choose. so the next time an urge to become an Olympian (darts? Sure thing) flits through our minds, let's not just lie down and wait until it passes, let's get up and embrace it wholeheartedly. The body we save might be our own.

Letters

Mailbox bashing — not very funny

To the editor:

In response to the item mentioned by Julie Vaillancourt in the Glen Norman news last week regarding damaged mailboxes, I have a feeling that she did not do Mr. Sandtner any favor by mentioning his name in this connection.

It is no coincidence and I think no accident due to the narrowness of the road, which led to the damage to those mailboxes. It has much more to do with the fact that the road in question has now become the famous "Road to Dalhousie."

Many of the residents of other roads which have always been used to get to and from Dalhousie on the weekend have lived for many many years with the routine tipping over, mangling and stealing of mailboxes. It has also not been a very profitable exercise to complain too publicly because the creeps who are responsible are the type who not only like to have their fun in a nice safe, underhanded, in the dark in front of their equally cowardly friends way, but also are the vindictive type who, if they discover who has complained, will target that mailbox for their midnight jollies.

Not much danger. Just a little fun. Only it is not at all funny to the victims!

Mailboxes are expensive as well as being a personal symbol of pride in one's place in the community. When a mailbox is knocked over, dented, or stolen, it is more than a prank. It is a personal insult and the scum who did it know that they are perfectly safe to scuttle away in the dark.

Am I angry? I guess so! and I will bet that there are many more like me. Please do not print my name if you publish this letter because I don't want my mailbox smashed again too soon.

Name withheld,
North Lancaster.

Criticism of coroner's lateness wrong

To the editor:

This is written in response to a story which appeared in the Oct. 18th edition of *The Glengarry News*. It was the story about an elderly area woman that was killed around Glen Roy. My sincere sympathy to the victim's family; it was a very unfortunate accident indeed.

What bothered me after reading the article was the fact a woman was criticizing the coroner for being so late getting there. She said he got lost. Well, is he not human? Just because he's a doctor does she think he's not allowed to make a mistake? Did this woman even consider that maybe he was given the wrong instructions as to how to get there?

People like this woman put a black mark on our town doctors which in turn reflects on our hospital. That's what infuriates me so much.

I know from very recent personal experience. I was seen by doctors and nurses in our emergency department at GMH. I was shown nothing but compassion and caring by these individuals. I think we are pretty lucky here in Alexandria to have such fine doctors and nurses and a beautiful hospital. I just had to write because I'm tired of people criticizing them. The doctors are only human like you and I and we all make mistakes.

The accident that happened was tragic. But following an accident like this we have rules to follow. They may seem cold and calculating but whether we like it or not, they have to be followed.

I can understand that the hour or so waiting for the coroner to get there must have seemed like 10 but it still bothered me so much when she criticized the coroner. You see, we have a lot of newcomers to the area and they may read this and think "What kind of a place is this anyway with uncaring doctors?"

Dear madam, I just wish you would have given the coroner a chance to explain before you said what you did. There are two sides to every story.

Once again my condolence to the victim's family. In closing I'd like to say we do have a great bunch of doctors in Alexandria. They are caring and compassionate human beings just like you and I.

Sincerely,
Myrna McGregor,
Dalhousie.

Replacing beach with pool not natural and shortsighted

To the editor:

Reading old newspapers seems to be my specialty, but the topics need not be less interesting or timely.

An editorial in the August 16th reads: Another beach closure makes case for a pool.

I beg to differ! Replacing an open natural beach with an artificial pool?

What is not good for humans to swim in cannot be good for other creatures to live in. Why not go to the source of the evil and clean up that one first. Hot weather will speed up the multiplication of the fecal coliform bacteria, but it does not arrive with rainshowers as far as I can learn.

It seems rather short-sighted to replace the clean-up of a natural water-body with an artificial pool which needs special maintenance with chemicals to keep it in good operational order.

The chemicals used for this purpose are not all that harmless to swim in either. I think we should do both. Have a clean beach for all summer and an artificial year-round pool, mainly for students and therefore attached to the high school.

Water safety is as important as spelling, and swimming should be part of the curriculum. Such a pool could be in use 18 hours a day and thus justify its existence. This means other people could also use it. I think here of therapeutic use for golden agers, family swimming and the like, charging a pronounceable fee.

It seems to me essential that students should not have to travel to reach the pool as they have to do to reach the Arena. I am thinking of a tunnel-connection. This way, hours between classes or immediately before and after, could be made good use of. Where there is a will, there is a way.

Towards the two projects I would contribute, but not to one without the other.

Sincerely,
R. G. Aalders,
Alexandria

Traffic lights needed

To the editor:

Over the past couple of weeks or so it has been brought to my attention that there is a great deal of concern over the increased traffic at the south end of Alexandria. This is as a result of the newly constructed businesses that have opened up now and over the past year or so.

It has really expanded the town limits and needless to say, vastly improved the necessities of the consumer.

However, along with the improvements over these shopping centres etc. I now feel, along with many other people, that there is definitely a need for traffic lights to be installed to control the flow of this congested mess. There are times, especially on Thursday and Friday when it is dangerous to pull onto the main street from the IGA going north.

I feel that the town council should look into the issue and start thinking seriously along this line.

Lily Bissonnette,
Greenfield.

Thanks from the heart

To the editor:

Just a note to thank you for taking the time to review the copy of the book *It Came from the Heart*, a tribute to the late Ewan Ross, which I sent *The News* in Dec., 1988.

Such a gesture by a local paper to acknowledge a local book is a most welcomed and appreciative venture.

It is hoped that this review of a local book which appeared in last week's issue will not be the first or last effort at recognizing local authors.

A local paper taking the initiative to do book reviews on local books, is a journey that can only end up benefiting both sides as well as the readers of your paper.

Keep up the good work — it is needed.

Yours truly,
Alex W. Fraser,
Lancaster.

Sending a piece of Glengarry to B.C. via Canada Post

Dear readers,

I am a Grade 3 student studying Canada.

It would be very helpful if any of you could send postcards or pictures about your area.

We hope to make a big display in our classroom.

Yours truly,
Lindsay Clayton
c/o Puntledge Park School
401 Willemar Ave.,
Courtenay, B.C.
V9N 3L3

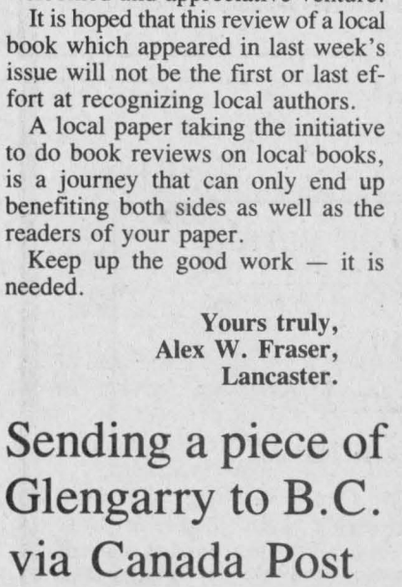

Nifty, Nifty
Look who's 50
Happy Birthday
Love Honey, Collie, Vivie, Zing-Zing, Cowboy, Jake, Luc, Co-co, Pat, Jessie, Evan, Steven and Audrey.
43-1p

GARFIELD WATCHES
Great gifts for kids!
Garfield watches by Cardinal available in many styles and colors.
CARDINAL
Garfield
DESROSIERS & HOPE
JEWELLERS & GIFTS
49 Main St. S. 525-2339

CANCER CAN BE BEATEN
CANADIAN CANCER SOCIETY

SOD TURNING CEREMONY
Sat., Oct. 28 — 11:00 a.m.
For The
GLENGARRY SPORTS HALL of FAME
The parking lot across from the Maxville and District Sports Complex will be the site of the Sod Turning Ceremony signalling the official start of construction on the Glengarry Sports Hall of Fame facility.
Everyone is cordially invited to witness this historic moment in Glengarry's colorful Sports Heritage.
The oldest living inductee
Stan G. MacDonald
will officially turn the first soil
Join us for coffee and sandwiches after the ceremony and chat about Glengarry's exciting project.
SEE YOU ON SATURDAY
Preserving and Protecting our Sports Heritage
43-1c

Tailor-Made For You
KILTS and KILTIE SKIRTS
Order a Kilt or Kiltie Skirt during October and get a
$20 GIFT CERTIFICATE
Towards the purchase of any of our other fine gifts.
Danskin's Scottish Gift Shop
11 Main St., South Alexandria 525-3878
Main St. Maxville 527-2037
43-1c

SANTE Services
Opening Sale
HUGGIES DISPOSABLE DIAPERS Super-thins 32-44-60-28-40 Thick 33-44 8.99 ch./ea.
ROYALE ESSUIE-TOUT PAPER TOWEL 2 rouleaux 2 rolls 79¢
MACLEANS DENTIFRICE TUBE 100 ml TOOTHPASTE 49¢
ROYALE PAPIER HYGIÉNIQUE BATHROOM TISSUE 4 rouleaux, 4 rolls 1.19
VASELINE LOTION 200 ml rég. ou herbes Reg. or herbal 99¢
LIMITE 3
These specials in effect from October 18 to 28/89 and available at the address mentioned below. Retail sales only. Description of sale items prevails.
Pharmacie GLENGARRY PHARMACY
SAFWAT MILAD
440, Main St South, Alexandria 525-3882
Open: Monday to Friday 9-9
Saturday 9-6
Sundays & holidays 10-5



Poppy season

Local MP Don Boudria and Alexandria Mayor J.P. Touchette displayed their patriotism and their remembrance with poppies on Oct. 23. The two dignitaries kicked off the poppy sale for Nov. 11, Rememberance Day, at town hall with representatives from the Alexandria Branch 423 Legion. From the left, legion president Harry Main, Don Boudria, assistant poppy chair Jean Myatt, Mayor J.P. Touchette and then poppy chair Orent Myatt.

SD&G ripe with opportunities

Which economic route should the United Counties follow in the near future?

There are many avenues available, and they all warrant careful study, said Nancy Mitchell, an associate with Prospectus Investment and Trade Consultants.

The Ottawa company was recently commissioned by United Counties Council to prepare an economic strategy plan for the counties. Three of its members were in Alexandria Wednesday night to discuss their findings thus far at a sparsely attended Economic Development Strategy public meeting at the Glengarry Sports Palace.

"You have some real strengths in this area," said Mitchell, before an audience of about 20 people, mainly local politicians and business leaders. "SD&G is in a very favorable strategic position, being centrally located between the 401 and 417, and between Ottawa and Montreal and a bridge away from the United States.

"There are also business opportunities involving Toronto. More and more companies are looking to get out of Toronto, and are starting to move eastward. It's only a matter of time before they discover Cornwall and this area."

Mitchell suggested that developing the region's tourist trade may be a viable option in the future. "The history of this area is probably an even bigger asset (than its central location)," Mitchell said. "There are tons of historical spots, and the tourism industry here could be further developed, by offering things like driving tours.

"But SD&G certainly hasn't been studied to death in the past. You have to carefully examine the resources you have before you can go ahead with a strategic plan — to try to identify the strengths in the community and build upon them. Some of the issues and economic trends are significantly different at the different ends of these counties."

A major weakness in the area is a lack of a skilled and professional labour force. Referring to figures from the 1986 census, Mitchell pointed out that 52 per cent of the population over 15 years old in the United Counties doesn't have a high school certificate, compared to a 43 per cent national figure.

"That's traditional in regards to the type of industry that exists here," Mitchell said. "We need to attract professional people back to the area, but that's the catch-22. There are few engineers working here because there are few industries that require professional engineers.

"But there is the demand for some professional engineers, but a lot of the people who are skilled have moved out of the area."

In the one month since their study began, Mitchell said a recurring complaint heard in discussions with the public regarded the lack of retail services in the smaller communities.

"There's a real lack of retail services at the village level," Mitchell said. "A lot of communities have only one bank, for example. We've heard complaints about that."

Following the firm's presentation, a round-table discussion on a broad spectrum of issues affecting the region from free trade to various business and development opportunities was held.

"I think this kind of exchange of ideas is extremely important and is important for us to develop a plan which meets the needs of the county," said Prospectus vice president Marvin Bedward.

The firm has held similar public meetings in Stormont and Dundas counties. The firm is also designing a parallel economic strategy for the city of Cornwall.

A draft report of the firm's findings will be presented to the three United Counties in mid-November. Other public meetings will be held in Stormont County on Oct. 24, and in Dundas County on Oct. 25.

"This is just a guideline that will contain both general directions and specific suggestions," said Bedward. "The strategy we end up recommending could range from a tourism brochure to encouraging major industrial development.

"The implementation of the strategy will have to come from the counties. The involvement of the various communities will be the key to its success."

Glengarrian falls to death while public watches

You're invited to a murder.

And if you're a budding Sherlock Homes or Miss Marple, this could be the best invitation you've received in months.

The victim is Glengarry's Cathleen Lowe, alias 'script writer.' The scene is a stairwell erected on the Glengarry District High School stage on Nov. 17 and 18.

And the murderer? One of six other actors, whose identity will be revealed at the end of Murder on the Rerun — or sooner if you really have the stuff that made Hercule Poirot notorious.

The mystery/comedy revolves around the brittle world of Hollywood stardom with its actors, actresses and directors.

It opens with a bang — and a thud, thud, thud — as Lowe falls down the stairs to her death. But, convinced she was murdered, she returns in ghost form and joins up with another spirit, played by Anne Lamb, whose naughtiness in life has condemned her to walking the earth in search of an exonerating good deed.

Together, the two try to unmask Lowe's murderer, chosing from suspects played by Gail Moffitt, Rachel Sauve, Jim Cameron, Wayne Forcier and Claude Deschamps.

Another local resident, Mary Densley, is the director of the 8 p.m. play, as well as the president of the Glengarry Players. She can be contacted at 525-4164 for any more information, such as ticket prices.

Murder on the Rerun is the seventh in a long-line of comedies performed in the past two years by the local group, often with a mystery twist. You might remember their first performance, Relatively Speaking, or subsequent works: A Fine Monster you are, Murder for the Asking, My Friend Miss Flint, Let's Murder Marshall, and Saving Grace.

Letting the rabbit—or ghost—out of the hat

In the spirit of "Trick or Treating" the Glengarry News staff presents the page 3 photograph. The treat, for all you Halloween lovers, is the photo itself. And the trick is the trick photography that made it possible.

It resulted from some highly technical 'photo magic' by our photographers, Anne Kukhta and Mike O'Dwyer. It is a time-exposure, the 'ghosts' in the photo having been exposed with a flash gun while the camera shutter remained open. The transparent effect was achieved by directing a weak flash onto people dressed in white robes, ensuring the background was brighter and dominated.

No lights actually lit up the ruins — like the ghosts, this came from the flash light set off intermittently along different sections of the outside wall.

The tombstones were similarly exposed.

The exposure was 40 minutes long.



Guess who turned 44
on Thursday, October 19
Happy Birthday Busy Bee

43-1c

Faced With A Drinking Problem?
Perhaps Alcoholics Anonymous Can Help
English ..... (613) 938-1984
Français ..... (613) 632-9221

Creg Quay
An Adult Community



This maintenance free split-level bungalow features - oak cupboarded kitchen, living-dining combo with patio door to rear deck, master bedroom with ensuite bath, guest bedroom, an additional 1-1/2 bath, finished family room with fireplace, attached garage with direct access to house. This home has electric baseboard heating and carpeting throughout.

The lot is fully sodded, complete with paved driveway, laneway lamp and offers a view of Lake St. Francis.

At Creg Quay we hold....

Your Key to The Good Life.

Lancaster Exit off Hwy. 401, 4 miles east on the South Service Road
Business Hours: 9-4 Weekdays
12-5 Weekends
1-613-347-2705

LA CAISSE POPULAIRE D'ALEXANDRIA
ET
LE CENTRE CULTUREL
"LES TROIS P'TITS POINTS..."
VOUS PRESENTENT

Caisse populaire Alexandria limitée
255, rue Main sud, Case postale 549, Alexandria
Ontario, K0C 1A0 (613) 525-2141

LA SÉRIE DU 10e ANNIVERSAIRE

Billet de série: (Comprend trois spectacles et un spectable-boni)
Membres, étudiants, âge d'or: $35.00 - Non-membres: $39.00
Achetez votre billet de série et épargnez plus de $12.00!
En vente au Centre culturel — Renseignements: 525-4020/3393

Une culture ça se fête!



Ernest et Etienne
ou les Bessons un peu plus loin

Pièce de théâtre
6 novembre



Claude Léveillée

Souper-spectacle avec danse.
16 décembre

Le spectacle de variété de la Loi 8 avec:
DDT
André Lanthier
France Gauthier

26 novembre



Robert Paquette

et ses musiciens
2 mars

Tous les spectacles auront lieu à l'E.S.R.G. sauf Claude Léveillée à la salle paroissialle de l'église Sacré-Coeur.

La Série de 10e a été rendue possible grâce à l'appuie financier du conseil des Arts de l'Ontario, du Secrétariat d'Etat du Canada, du Ministère de la Culture et des Communications de l'Ontario et de nos commanditaires.

The Glengarry News
All the news of Glengarry for Glengarrians since 1892

Nepean site of annual Glengarry Club event

By Bruce Myers
***News* correspondent**

The Glengarry Club of Ottawa celebrated a quarter-century of support for Celtic culture on Oct. 14, with pipers, drummers, dancers and singers.

Over 850 Glengarrians of one link or another crowded the Centrepointe Theatre in Nepean to soak in some of the finest Scottish entertainment the county could offer, at "Glengarry '89," the Glengarry Club's perennial showcase of Glengarry talent.

Though attendance was down by about 700 to 800 from previous years, organizers of the event have chalked the drop in numbers down to the fact that the concert was forced to move to smaller lodgings this year.

The nine previous concerts, held on a mostly annual basis, were housed in the National Arts Centre (NAC) in downtown Ottawa. While the shows were drawing crowds of up to 1,600 people, the club still found the venture too dear for the pocketbook of the small association. After a search for an appropriate substitute for the NAC, the club arrived at Nepean city hall. The structure, just opened early this summer, houses the council chambers of the city, west of Ottawa, cultural facilities, and the theatre in which the Glengarry concert was held.

Not only is rent at the facility considerably less than that of the Crown-owned arts centre, but since it is non-profit, the Centrepointe offers the volunteer services of stage hands, which were previously a costly expense for organizers.

But one thing that wasn't different about the concert was the calibre of entertainment.

The champion Glengarry Pipe Band, led by Pipe Major Colin MacLellan, provided a feast for the ears with a stirring set of medleys, as well as some accompanying music for the scores of dancers who flung and tapped themselves into action on stage.

The dancers of the Glengarry Club of Ottawa performed a sword dance, and later the uniquely choreographed routine they composed for the Queen Mother during her Canadian visit this year.

Also kicking up their heels were the county's own MacCulloch Dancers. Dozens of young men and women performed Highland and step dances under the insturction of Martintown's Rae MacCulloch.

Those with a palate for fine Scottish song had more than enough to hear to get their fill.

The Brigadoons, the famous quartet of Celtic balladeers, played some of their best-loved numbers, as well as giving a hand to some of the dancers.

Fiona Fraser of Lochiel filled the theatre with her versions of several traditional tunes, as did the Morris family, reunited once again for the special event.

CJOH-TV news anchorman Max Keeping was again emcee for the concert, a post he has held since the first Glengarry Club concert in 1976.

Keeping, who has been master of ceremonies for countless events and organizations, said in an interview backstage that Glengarry and its people hold a special place in his heart.

"They're a very unique group of people in the way they celebrate their heritage — and enjoy it," he observed. "It's quite something."

He said he also sensed a feeling of pride of background and roots unique among Glengarrians. "I think it's quite inspiring for people to celebrate their heritage," he added.

A special kinship has also been formed between him and the county, said Keeping. "Over the years I've been here, I've gotten to know Glengarry quite well."

And getting everyone else to get to know Glengarry has been a big role of the Glengarry Club of Ottawa for the last 25 years.

Formed in 1964 by members of an old Highland society, the group has, from the start, taken it upon itself to maintain and nurture every aspect of Scottish and Glengarry culture it can.

All of the money the club raises goes back to Glengarry, in one form or another. Past president Marjorie Stewart explained that since its inception, the organization has been making frequent donations to the Glengarry Pipe Band, the MacCulloch Dancers, the Glengarry School of Piping and Drumming, ARC Industries, and individuals who are helping wage the battle against the extinction of Celtic culture and heritage in the county.

But Stewart, whose husband Walter currently holds the top position in the club, said that many of the current members of the club and its executive have been part of the group for many years, and it has reached the point where members of the executive are taking turns at holding each office because of a lack of interest and members among the younger generation.

"We're hoping for new blood," said Stewart, and she stated that efforts are being made to generate interest among youth in the club and their Scottish heritage.

While they may not be rushing to hold executive positions on the club, she offered that activities such as piping, drumming and dancing all help to keep younger people interested in their cultural background. If they are willing to make the commitment and make a trip to Maxville or Martintown once a week to develop their talent, she said, then later on they will keep that interest.

Organizers heralded the concert as a fitting, and musical way to mark a milestone in the history of the Glengarry Club of Ottawa.

And they're looking forward for many more milestones to come.



Members of the Glengarry Pipe Band's drum corps performed a drum salute to kick-off the evening of entertainment at the Centrepointe Theatre in Nepean. The Glengarry Club of Ottawa put on its tenth concert featuring Scottish entertainment on Saturday, helping celebrate its 25th anniversary.

News photo — Bruce Myers

Advertising your best means for selling

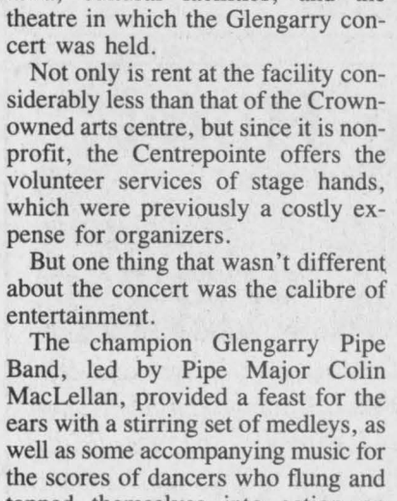

Guess who hit
THE BIG 3—0
Happy Birthday
"Cookie"

43-1p

PLAN NOW!

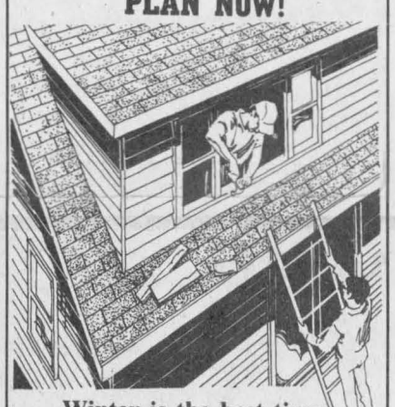

Winter is the best time to plan for spring building.

Let us help you with your designs to fit your family's unique style and needs.

Complete working drawings.

Designs in Motion
525-1101

43-1c

GIVE ME YOUR HAND, MAGGIE — FOR THE SECOND TIME IN 10 YEARS.

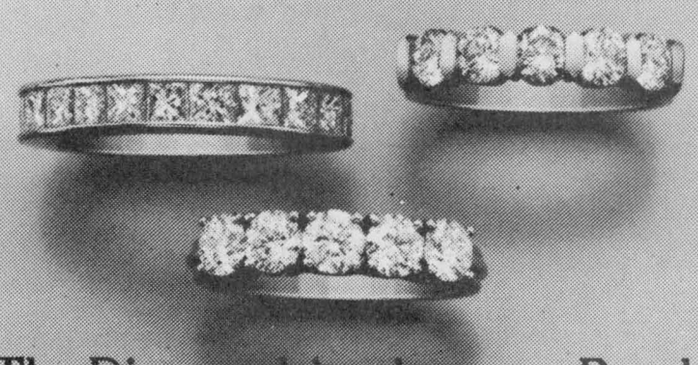

The Diamond Anniversary Band.
This year, tell her you'd marry her all over again.
A diamond is forever.

Pommier JEWELLERS LTD

Family Owned and Operated for over 4 Generations

Layaway Now
Visa, Mastercard Honored

Andre Pommier—Award Winning Designer Goldsmith
6 Second St., East Cornwall 932-4022

42-1c

22nd Anniversary
Sale!
Starts Tuesday, October 24, 9 a.m.
continues 'til Saturday, November 4
OPEN: MON. & TUES. 9-6; THURS. & FRI. 9-9; WED. & SAT. 9-5

FREE GIFTS FOR ALL!

4 × $50 GIFT CERTIFICATES to be drawn!

Selected groups of
FALL FASHIONS

- Suits
- Dresses
- Blouses
- Sweaters
- Skirts
- Pants

30% OFF to 70% OFF
sugg. retail price

Wonder Bra PANTIES 30% OFF

Kayser
CAMISOLES, HALF SLIPS, FULL SLIPS
BUY 1 GET 1 FREE!

KAYSER PANTY HOSE
Queen size tummy control 1.50 ea. or 3/3.00

SCARVES 50% OFF

Special Sizes 38 to 44
- Suits
- Sweaters
- Skirts
- Blouses

30% OFF to 50% OFF

VIAU'S LADIES' WEAR
GREEN VALLEY, ONT. 525-2992

OUR GREATEST ANNIVERSARY SALE
EVER!!!

REMNANT ENDS Save 35% to 50%
Hundreds to choose from Eg: 9'x 12' $69

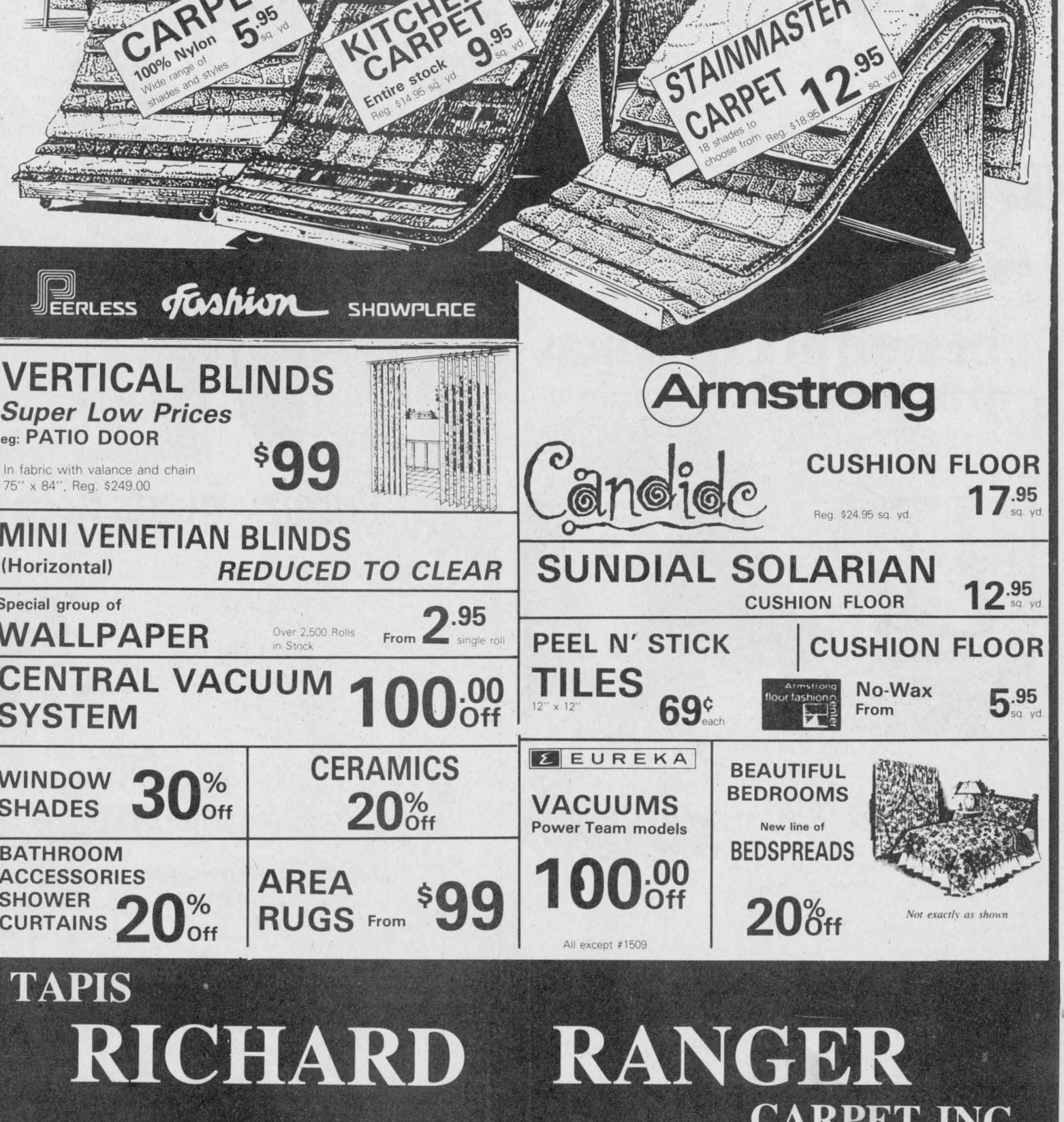

PEERLESS Fashion SHOWPLACE

VERTICAL BLINDS
Super Low Prices
eg: PATIO DOOR
In fabric with valance and chain 75" x 84", Reg. $249.00
$99

MINI VENETIAN BLINDS
(Horizontal) *REDUCED TO CLEAR*

Special group of WALLPAPER Over 2,500 Rolls in Stock From 2.95 single roll

CENTRAL VACUUM SYSTEM 100.00 Off

WINDOW SHADES 30% Off

CERAMICS 20% Off

BATHROOM ACCESSORIES SHOWER CURTAINS 20% Off

AREA RUGS From $99

Armstrong

Candide CUSHION FLOOR 17.95 sq. yd.
Reg. $24.95 sq. yd.

SUNDIAL SOLARIAN CUSHION FLOOR 12.95 sq. yd.

PEEL N' STICK TILES 12" x 12" 69¢ each

CUSHION FLOOR Armstrong floor fashion center No-Wax From 5.95 sq. yd.

EUREKA VACUUMS Power Team models 100.00 Off
All except #1509

BEAUTIFUL BEDROOMS
New line of BEDSPREADS 20% Off

Not exactly as shown

TAPIS
RICHARD RANGER CARPET INC.
360 Main Street South Alexandria 525-2836



Scholarship winner

Sherry Benton of Martintown has been awarded a Canada Scholarship for her studies at Queen's University. The $2,000 per year Canada scholarships are given to selected students who are studying science or engineering at a Canadian university. Sherry is a 1989 graduate of Char-Lan District High School. She is the daughter of Mr. and Mrs. Arthur and Gwen Benton of Martintown.

ODHIC take to the picket lines

By Bruce Myers
***News* correspondent**

Unionized field workers of the Ontario Dairy Herd Improvement Corporation (ODHIC) hit the picket lines yesterday, after a breakdown in negotiations placed members of the corporation's employees' union in a legal strike position.

Despite the efforts of a conciliator and later a mediator of the Ontario Ministry of Labor, discussions between the management and employees on the issues of hours worked and wages were finally cut off Oct. 2.

Members of the Ontario Public Service Employees Union (OPSEU), the group representing ODHIC's workers, asked for the number of hours worked by the field employees to be increased from their present 34 hours per week to 37 1/2 hours per week. An improvement in wages is also being sought by the union; they want an increase of six per cent over the next year.

ODHIC, a former Crown corporation, now owned as a co-operative by the farmers who have membership in it, assists farmers in determining the quality and efficiency of their dairy herds, and finding possible avenues of improvement for their farms.

The field workers are involved in the direct contact with the dairy farms and farmers, such as taking samples of milk and inspecting herds. ODHIC employs about 200 of these workers.

Gerry Wever, a field worker from Vankleek Hill and a member of OPSEU's negotiating team, said that the union would like to see an increase of working hours for all field workers, since he said that approximately 30 already work the 37 1/2 hours they are requesting.

But the corporation stated that it cannot justify an increase in hours for all of its field workers, since, they said, the work is simply not there.

ODHIC's final offer, made at the last meeting between the two on Oct. 2, was a six per cent wage increase in the first year with an additional five per cent increase the following year. They would not discuss the issue of hours worked.

But the union soundly rejected this offer, charging their employers of trying to buy them out.

Since about 70 per cent of all dairy farms in Eastern Ontario are involved with the ODHIC, fears have been aroused that while everyday operations of these farms will not be changed, long-run record keeping and herd maintenance may be adversely affected. But Mr. Wever said that will have to be one of the consequences of going on strike.

But farmers with dairy herd improvement don't have to worry at all, according to ODHIC.

Members of the ODHIC management will be doing work the field workers would normally do, and an offer for non-unionized employees to work in place of the workers was made.

"We will be staying open for business," assured Larry Ouimet, Director of ODHIC human resources, in a Tuesday interview from his Toronto office, where picketers set up a line about 8 a.m. Tuesday. Strikers are also rallying around the laboratories of the corporation in Woodstock and Kemptville.



A feeling of country

The air was filled with bagpipe refrains and the pungent odor of hot apple cider as Lancaster's newest gift and craft shop, Country Feelings, held it's grand opening on Sunday. Shoppers and collectors of homemade country paraphernalia may find just what they're looking for at Grace MacMillan's store.

Keep VIA, sacrifice bilingual costs: APEC

Seventy-five people from the tri-county area gathered in Cornwall Wednesday night, Oct. 11, to support a cause: the preservation of the English language in Canada.

The event was the monthly meeting of APEC, a chance for members from the district to band together to fight language injustices in the work force, and in government policy.

While three petitions opposing the GST, Bill 178, and the VIA Rail cutbacks were passed through the hall at Murphy's Inn, APEC district president Libby Lassner highlighted some problems she has recognized with official bilingualism policy. New Brunswick, the only officially bilingual province will abandon its official policy, she said, because of the frustration of the language issue.

The "artificial creation of a bilingual Canada," Lassner said, "is costing literally billions of dollars... There is starvation and hunger in this country, meanwhile billions of dollars are pouring into Quebec which is unilingually French. Wilson is up there scratching his head wondering where to cut expenses; why doesn't he come to APEC?"

Lassner launched an appeal for support among the members. The group is in need of telephone volunteers from Alexandria, Cornwall, Finch, Ingleside, and Moose Creek to notify members of their meetings. It also lacks letter writers for lobbying officials, and has several vacancies on its board of directors.

First vice-president of the district, Don Ross, announced the association is about to embark on a major advertising campaign to create a positive image for APEC.

"We'd like to raise several thousand dollars to establish APEC's image as a credible organization through the press, and make people aware of the problems going on. This is why we need your support," Ross said.

To finance the advertising campaign, the organization has planned a dinner and dance for Nov. 18, and a raffle for a trip to Florida.

The alliance represents approximately 2,500 members in the Cornwall district, according to Ross. Twenty per cent of these hail from Glengarry.

Users fight plant costs

(Continued from page 1)

service users should provide the money by means of a lot levy.

And in doing so, he estimated that the current annual user fees could be reduced by $180 per lot.

But according to MacDonald, "It's not a feasible answer."

She explained that levys would be minimal in Glen Walter, because it is an undeveloped, rural area.

"It's really a drop in the bucket and it's not a solution, really," she said.

So far, both of these options are only that — options, O'Shaughnessy said. What the committee wants now is a joint committee with the council to consider these ideas. This committee should have two representatives from the council, he said, and another three from the community.

"What we're doing right now is we're trying to find options. The most important thing now is to get that committee set up," he said.

O'Shaughnessy has MacDonald's support with this final suggestion.

"It's a reasonable idea," MacDonald agreed. "The council is on the same side as this committee in Glen Walter. We want to find a solution."

THANK YOU

On behalf of my recently performed, very successful, operation at the Reddy Memorial Hospital in Montreal, I want to thank, with all my heart, especially:

Dr. Emery I. Pinter, Physician in Alexandria
Dr. Issie S. Weissglas, Surgeon of the Hospital
Dr. George Haber, Genealogist
and just as much the nurses on the 5th floor of the hospital

Further I would like to thank the members of the "Black Forest Trio" and Erika for her support and care. And all the friends and customers of our Atlantic Hotel in Alexandria for sending me lovely flowers and friendly get-well wishes.

Sincerely yours, *Martha Egger* *Atlantic Hotel*

43-1c

BIJOUTIERS
R. Filion
JEWELLERS INC.

INTERNATIONALLY ADVERTIZED WATCHES
DIAMONDS - CLOCKS - GIFTS - REPAIRS

"CORNWALL'S TROPHY CENTRE"
604 MONTREAL ROAD, CORNWALL, ONTARIO
932-8388 6-tf

Atlantic Hotel

The Station, Alexandria

Friday, October 27 and Saturday, October 28
BRANDY & PORT

Coming
Thursday, November 2 and Friday, November 3
BRUCE GOLDEN
and Country Gold
Watch Your
FAVORITE SPORT
on our 53" TV

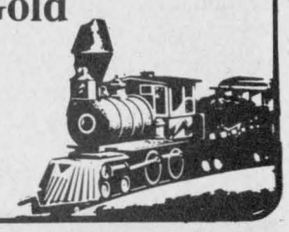

HOME



When reviewing your home insurance needs, consider The Co-operators. Our Home-Guard program offers some of the broadest coverages available anywhere. Call me for complete details.

Frederick Leroux
the co-operators
Insuring Canadians in the co-operative spirit
Apple Hill **527-5672**
LIFE · HOME · AUTO · COMMERCIAL · FARM · TRAVEL



Now is the time to get those beautiful Christmas portraits



26-Piece Quality Colour Portrait Package

for only **$19.95** plus $2.00 sitting fee.
1-(10 x 13), 1-(8 x 10), 2-(5 x 7s), 2-(3½ x 5s), 4-(2½ x 3½s), 16 Friendship Wallets

- $2.00 sitting fee for each additional subject in portrait
- Advertised special portraits are on blue old masters background
- Poses our selection
- Props, scenic, seasonal and black backgrounds not available in advertised package
- Limit — one advertised package per family

SEARS 7372

68 Main St. South, Alexandria **613-525-3214**

Tuesday, October 31 — 9:30 a.m. to 1 p.m. & 2 p.m. to 5:30 p.m.
Wednesday, Nov. 1 — 9:30 a.m. to 1 p.m. & 2 p.m. to 4:30 p.m.
43-1c

Lottery funds help people with disabilities.

Sharmila lost a leg to cancer when she was six years old. With the help of a prosthetic leg, Sharmila is able to skip and swim with her friends.

Helping people with disabilities is just one way lottery funds are used.

Lottery funds are also used to provide grants in other areas such as sports and recreation, arts and culture, hospitals, and province-wide charities.

This is how Lottery funds are working for you in your area.

LENNOX & ADDINGTON COUNTY GENERAL HOSPITAL, NAPANEE
BICYCLE PATH AND FITNESS CLUB, CORNWALL
ST. RAPHAEL'S RUINS, WILLIAMSTOWN
EASTER SEAL SOCIETY, KINGSTON REGION

Ontario Lottery Corporation
Together we're making good things happen.

LOTTARIO · Pick 3 · LOTTO 649 · Instant · Wintario · Provincial

43-1c

SMALL BUSINESS WEEK

A special section on small business in Glengarry

10th Anniversary — October 22-28

Glengarry County has a spirit of 'go get 'em' when it comes to business, overshadowing both Prescott and Russell counties.

"I think it has to do with entrepreneurship," a business counsellor from the Hawkesbury Self-Help Office who has spent the last year and a half counselling businessmen in the three counties, says. "I think it's more pronounced in that area."

Maurice LeBlanc estimates that since January of 1988, at least 90 businesses have opened in either Prescott, Russell, and Glengarry, and the ratio is about three to one in favor of Glengarry.

LeBlanc — who's office is sponsored by the Ministry of Industry, Trade and Technology — adds that this is unusual, since the population base is in Prescott and Russell with about 52,000 people, compared to about 28,000 in Glengarry.

"I think it has a lot to do with being more influenced by the English mentality, than the French mentality in the other counties. People here have seen small businesses start and make a success of it," he said, and so are more optimistic about starting their own small business.

Starting a small business leaves an entrepreneur a wide margin of options. In addition to the millions of possible types of businesses, there is also a broad definition of what constitutes a small business.

In Ontario, a small business is defined as one that employs fewer than 100 people.

More specifically, the federal government restricts the number to a maximum of 50 employees in a service industry — such a carpentry or painting, which make up 65 per cent of all small businesses — and 100 in a manufacturing industry, which makes up 10 per cent of all small businesses. The remaining 25 per cent are retail stores.

And finally, both the federal government and the Small Businesses Loans Act classify any company that has a maximum of $2 million in annual sales as a small business.

There are some other factors identifying a small business. And at least two of each of the following list of such factors, as outlined in MITT's 1988 annual Ontario small business report, should be present in each small business.

Usually, the manager of a small business is also the owner, since management of the firm is independent.

And this owner — who could also be a family or a small group — provide the capital.

He operates his business in a region which is mainly local, with both he and his employees living in one community. However, his market is not necessarily local.

Finally, the firm and its market are relatively small, when compared with the giants in their particular field. The comparison could be based on things such as the volume of sales or the number of employees.

Even though each business is small in stature individually, together they comprise about 98 per cent of all firms throughout Ontario. And Glengarry, LeBlanc said, is no exception.

Accordingly, small business is a major source of employment, creating 90 per cent of new jobs. LeBlanc estimates an average of nine jobs are created with the birth of each small business in Glengarry. This average is made up of businesses with anywhere from one employee (the owner) up to 15.

However, while Glengarry mirrors many of the small business trends throughout the rest of the province, it does deviate in one respect: there are more female entrepreneurs in Glengarry.

According to the 1988 provincial average, 29 per cent of Ontario's new small businesses were owned by woman.

But in Glengarry, LeBlanc said this figure is slightly higher.

Perhaps this reflects the entrepreneurial spirit LeBlanc sees in Glengarry and its three business centres: Alexandria, Lancaster and Maxville. Perhaps one more example of the drive and spirit ensuring our county's promising business future.

You Work Hard For Your Money . . .

We Want To Make It Work

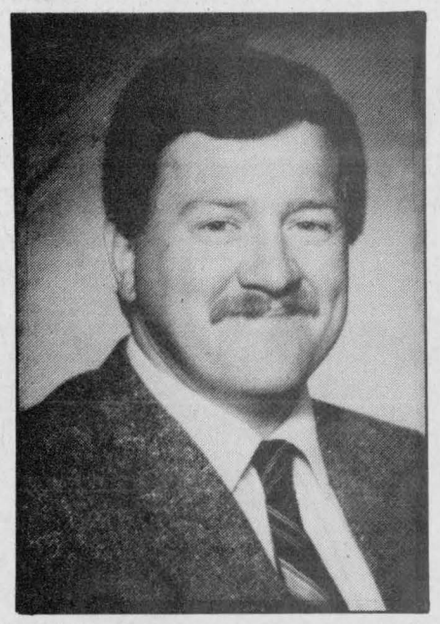

Barry MacDonald

Just As Hard For YOU!

aic

INVESTMENT PLANNING LIMITED

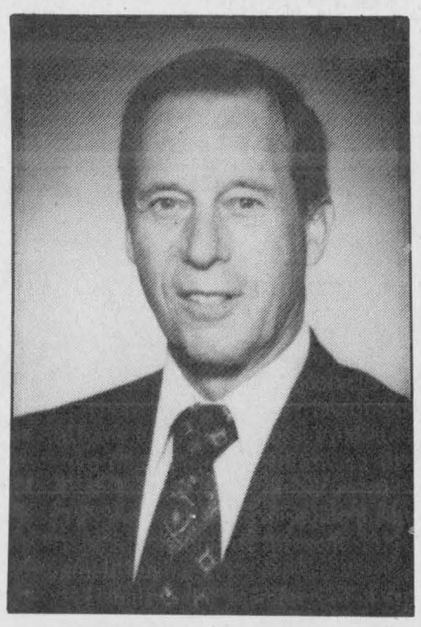

S. E. McCracken

INVESTMENT STRATEGIES FOR THE '90s

The next decade poses new challenges and possibilities for the investment industry. Those with a solid financial plan will benefit the greatest.

Let Us Show You The AIC Way

BARRY MacDONALD
Financial Advisor
347-3966

S. E. McCRACKEN
Financial Advisor
874-2551

JOHN BRACKEN
Branch Manager
347-7545

OUR BUSINESS....
...IS YOUR BUSINESS

The Alexandria and District Chamber of Commerce invites you to participate in a new era, an era of cooperation, of action, of prosperity...of progress. During this, Small Business Week, we encourage you to join with us building a stronger and more vibrant business community. During the past year we have:

- Been instrumental in producing post cards
- Held another successful semi-annual trade show
- Participated in community celebrations
- Sponsored farmer's markets
- Arranged business luncheons with guest speakers
- Contributed burseries to the two high schools
- Made presentations to VIA Rail Liberal task force

...And we are presently engaged in producing a professionally-done tourist map of Alexandria and Green Valley in which all Chamber members will be listed. The brochures will be distributed to tourist information centres in the area, the town office and elsewhere.

CHAMBRE DE COMMERCE
ALEXANDRIA & DISTRICT
CHAMBER OF COMMERCE

For further information, call
President Sheila Olson, 525-4098 or Joe Banks, secretary at 525-2020

Small Business '89

Lancaster's chamber attends to the tourist

By any measure, Lancaster is a modest little village, a population of 700 citizens perched on the edge of Hwy. 401. To passers-by, it may appear a sleepy place where only tourists and transients stop to buy gas or pick up groceries.

Appearances can be misleading.

Its quiet charm, its advantageous location and its friendly ambience has, in fact, created an atmosphere of enterprise and activity — the kind of place which has inspired the creation of the Lancaster and District Chamber of Commerce.

Now in existence for three years, the fledgling organization finds itself becoming more involved in promoting and participating in the community, says chamber secretary Janice Montreuil.

Key to those endeavours has been the chamber's role in forming the Lancaster Service Council, a unique organization made up of seven non-profit service organizations in the village. Aside from the chamber, the council conists of the fire department, the South Lancaster Fish and Game Club, the recreation committee, the Optimists, the Knights of Columbus and the Royal Canadian Legion.

The group has indirectly promoted the village's small business core by jointly organizing community events, including the highly-successful July 1 celebrations.

"We had a line-up of July 1 events you wouldn't believe," says Montreuil, who runs a toll-painting school and supply shop in South Lancaster.

The day included a fish fry, a lip sync contest and scores of other activities which kept the villagers involved the entire day.

"The whole day was just busy, busy, busy . . . Everybody worked together on it — and there was no hootin' or hollerin' from anybody!" she says enthusiastically.

That participation reflects a general acceptance in the business community that the local economy is becoming increasingly tied to tourism. In order to address that reality, the chamber is organizing a training program to educate its members in the fine points of the hospitality industry.

"It's felt with our area being such a tourist area, this step is important," Montreuil says.

The SD&G Industrial Training Council and the Ontario Ministry of Tourism and Recreation will be providing the training for chamber members and others who are interested in improving their public image.

"All of us are in the tourist business indirectly," she says. "Our little community has grown so much — We are in the best area of any and our businesspeople are hardworking and committed."

The chamber's work doesn't end there, however. When the local elections were held last Fall, the chamber organized three all-candidates meetings which were "quite successful." This allowed the citizens to see the council candidates present their views and to talk with them in a public forum.

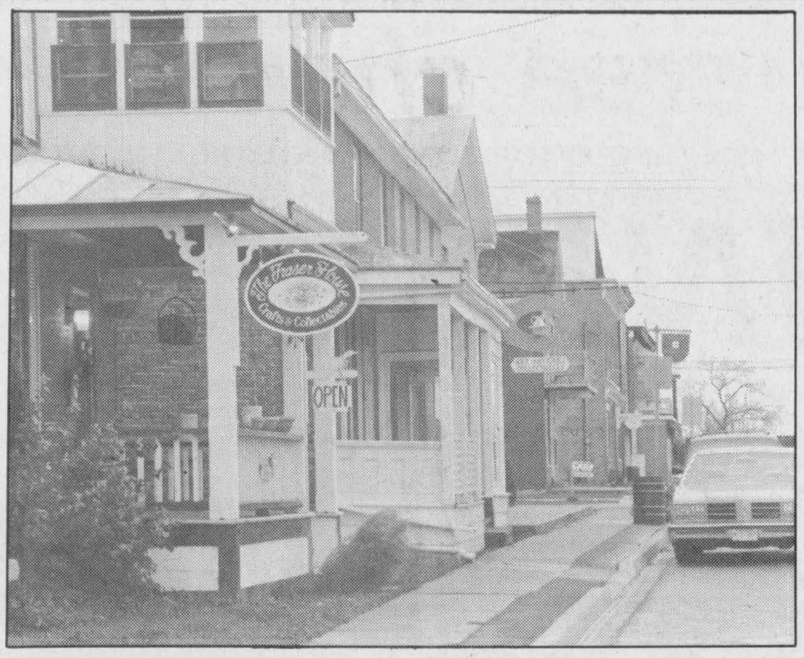

Lancaster's Main Street adorned with craft shops.

As well, the organization has a member on the Remedial Action Plan (RAP) committee which is formulating recommendations on the clean-up of the St. Lawrence River. More recently, one of its members attended a united counties-sponsored economic development strategy meeting and aimed at determining the direction of Glengarry's economy.

Guest speakers have addressed the chamber's meetings, including Mike Eckersley from the Cornwall District of the Ministry of Natural Resources. He spoke on the plight of the famous Lancaster Perch, a local delicacy known far and wide — and an important resource for the local economy.

The group continues to work on an industrial brochure which would be handed out to prospective clients wishing to set up business. It's also examining the possibility of joining the federal and provincial chamber of commerce.

With 44 members, the chamber membership represents a good cross-section of the business community. But the organization is always looking for new additions.

"We have tried to blanket the whole area, but if there is anyone interested in joining, we also have private membership for individuals and cottage businesses," says Montreuil.

With other proposed endeavours, including promoting the chamber's presence through advertising and signage, optimism pervades the chamber secretary and the executive.

We're an active little chamber," Montreuil says proudly. Judging by what it has accomplished since Barry Millett became the first president in 1987, that's an understatement.

Downtown: A community's heart and soul

A spectacular midsummer fire destroyed three businesses, another one was demolished, and most of the new development is in the south end but Sheila Olson, president of the Alexandria Chamber of Commerce, says the heart of Glengarry is still the town's downtown core.

"Where Hwy. 43 and Hwy. 34 meet — our downtown is still the centre of Glengarry," said Olson. "The area remains the heart of Alexandria and of the business community.

"Downtown or centretown anywhere is the heart of the community."

Much of that downtown core was ravaged by fire on the night of July 8. The Ottawa House tavern, Lemay's TV, and Barbara's men's clothing store were all entirely destroyed in the blaze that caused over $500,000 in damages.

"That's obviously the major event that happened in our downtown in the last year, but that's old news now," Olson said. "It's now time to look to the future and polish up our downtown."

The venerable Alexandria Hotel was demolished a week later to make room for an extension to Sam Sultan's Obonsoins drug store.

The newest development in the town's south end is a 10,000 square foot brick complex behind the Top Valu Gas Mart that was just recently completed.

One of its tenants, Glengarry Pharmacy, moved into the facility in early October. Royal Bank, the other business changing its address, will move into the complex before the end of the year.

"There has been a shift to the south end but the central core is the main shopping district and we have had some businesses locate there," Olson said.

Fifteen miles south on Hwy. 34 a director on the Lancaster and District Chamber of Commerce says that communities downtown core is vibrant and continually evolving. In the past year, there have been a number of new businesses sprout up in the village.

"There have been quite a few new businesses start up and I think it has something to do with Lancaster being a good spot to locate in," Roger Menard said. "As well, the population has increased quite a bit in the area in the last few years.

"The population may be pretty steady in the village itself, but in the surrounding areas there's been a ton of new houses built. When you have more people living in the area, you need more services. It encourages new businesses to start up."

Several of those businesses will cater to a main industry in the town — tourism. "Although it (tourism) can be quite seasonable at times," Menard said, "we have had a change in the types of businesses that have started up, with many of them catering to tourism these days."

Menard says the community is also lucky because its businesses cooperate with each other. "You can feel here that the people are interested in doing things together," Menard said. "There's a feeling here that 'what's good for me should be good for everyone.'

No new businesses have sprouted up in Maxville in the past year, but village clerk/treasurer Connie Charbonneau says the village is a vibrant community that offers a variety of services. "All the services that the people need are being met," Charbonneau said.

"Of course we'd like to see more — there's always room for more businesses and stores. But the ones we have are usually full. Our existing businesses are doing well."



Drop In To
THE TALK OF THE TOWN
Halloween Costume Rentals
Party Supplies, Cards, Magazines
"Harley" shirts, Gift Ideas
Sears Orders
106 Main Street, Lancaster (613) 347-3684

Have You Discovered
Collectors Corner
in Lancaster?
If not you are in for a pleasant surprise!
Visit Us To See Our Fine Selection Of
ANTIQUES
Furniture — Irish Beleek
Royal Doulton — Lamps
Flow Blue — Bronzes
Jewelery — Paintings
and much, much more
WE ARE MAJOR BUYERS OF THE ABOVE ITEMS
200 Main Street, Lancaster 347-7424
41-4c

BE A SPORT!
OUR WINTER STOCK HAS ARRIVED
Come In Today And See Our Complete Line Of Hockey Equipment From Cooper And Flak. We Have Ski Jackets By Alpine, Maywest And Hiverna. Check Out Our Wide Selection Of Clothing And Shoes By Reebok, Adidas And Asics.

M & D Sports
55 Main Street, South Alexandria 525-3688

LANCASTER DISTRICT CHAMBER OF COMMERCE
We're Here!!
And we've lots to offer.
COME JOIN US!
Meetings the 3rd Monday of each month at 7:30 p.m. at the Lancaster Legion
Contact Janice Montreuil, secretary
Box 613, Lancaster K0C 1N0 347-7464

PHARMACIE GLENGARRY PHARMACY
We're In OUR NEW LOCATION
To Serve You Better
at the
Alexandria Shopping Plaza
Next to IGA (Lots of Parking)
OPEN EVERY DAY OF THE WEEK WITH EVERY DAY LOW LOW PRICES
AND GREAT SELECTION
Monday thru Friday — 9 a.m. to 9 p.m.
Saturday — 9 a.m. to 6 p.m.
Sunday and Holidays — 10 a.m. to 5 p.m.
FREE DELIVERY SERVICE*
*Conditions Apply
Watch for our Santes Services flyer with great specials twice a month.
We would like to take this opportunity to thank all our customers and friends for their continued support on the relocation of our store.
PHARMACIE GLENGARRY PHARMACY
Safwat Milad Pharmacy Ltd.
440 Main St. S., Alexandria
Alexandria Shopping Plaza
525-3882

Small Business '89

Alexandria and area chamber comes of age

After a decade of ups and owns, the Alexandria and District Chamber of Commerce is now concentrating on its ultimate goal — strengthening its membership and expanding its programs and services.

That's a result of some hard work, determination and imagination over the decade-long history of the organization. Born out of a need to unite the business community and to meet the special challenges the proximity to Quebec and urban shopping markets present, the chamber has always been as productive as the participation of its members.

"The strength of the chamber relies on its membership," president Sheila Olson says. "And the more members we have, of course, the more we can serve the business community."

It's been something the chamber has been striving for since day one, when the first president, Marc Lalonde, began guiding the group. Its most notable achivement has been providing a showplace for local businesspeople to display their wares through the trade show, held by-annually at the Glengarry Sports Palace.

But the sponsorship of the Alexandria Citizen of the Year awards has been the most human project in the chamber's growing list of activities.

Yearly, this ceremony honors Alexandria and area's most giving citizens, including businesspeople, youth, and others who contribute to the well-being of the town in general.

So far this year, the chamber has kept up the momentum.

In the last two years, it has helped spearhead a long-due effort to get post cards of the town on store shelves. It do so at minimal cost, as it co-sponsored "The Great Glengarry Postcard Hunt" with *The Glengarry News*. The competition drew many entries, and, thanks to sponsorship of production costs from the Town of Alexandria, put two beautiful cards on store shelves this past summer.

The organization earlier this year embarked on an ambitious tourist map/brouchure. It will provide out-of town visitors with a detailed map of chamber members' locations and should be completed next spring.

Add to this the organization participation in community events, from the July 1 parade to president Olson's submissions to the Liberal Task Force on VIA Rail held last August. The chamber has donated bursaries to both high schools, helped to resolve the Good Friday shopping debate and is looking toward sponsoring a new Christmas promotion this season.



Sheila Olson, chamber president

"Finally, our efforts are being recognized," comments past president Claude Poirier, who was elected to Alexandria town council in last year's municipal elections. "Our trade show and Citizen of the Year for instance are projects which are mentioned."

And president Olson finds that she is increasingly being called "and asked information and advice" relating to the business community.

As competition increases from businesses in Quebec, Ottawa, Montreal and Cornwall, that advice is likely to be increasingly sought — as will the support of the Alexandria and District Chamber of Commerce.

MAC'S
Marina & Tackle Shop
2 miles W. of Lancaster on Hwy. 2 347-2788
MERCURY OUTBOARDS
SALES & SERVICE
ENGINE WINTERIZING
YAMAHA
We make the difference.
LOWEST PRICES
Sales • Service • Clothing

Strengthen ties with your banker

Strengthening the relationship between a small business owner and his or her banker is one of the best ways to avoid financial difficulties.

Most bankers would rather say "yes" than "no" to a loan application. That's just good business. But the banker needs all the information that can possibly be provided about the business, its financial position, future plans — and yourself.

Most small business experts agree lack of financing is not a major cause of failures, but inadquate financial information can be. Money problems are usually the symptoms of a failing business, rather than the cause.

When applying for a loan — for operating purposes or for capital expenditures such as renovating, refurbishing, expansion or new equipment — the proposal should state clearly how much money is needed, when it will be repaid, the source of repayment and what security is available, and the value of that security.

A first-time borrower should also include a personal resume to substantiate his ability to run the business.

Application means lots of paperwork

The application should be backed up by as much relevant material as is available — such as a business plan, financial statements, important purchase or sales orders, contracts, and probably most important of all, a cash flow projection indicating that your business will generate sufficient funds to service your loans.

This seems like a lot of paperwork, but if the information is lacking, the loan decision will at best be delayed, and perhaps turned down.

Once the loan has been approved, the on-going relationship with your banker is equally important. Accurate and prompt assessment of interim results by both you and your banker goes a long way toward ensuring a successful business operation.

Lack of current financial information and planning seems to be one of the few common denominators in business failures. Businesses cannot make a prudent decision on the basis of stale or incomplete financial information.

If things aren't going well, your branch manager wants to get the bad news fast — and from you — because he too has an investment in your enterprise. If you wait until the last minute, it may be too late to do anything about the problem.

When a new bank manager arrives on the scene, you should make a point of introducing yourself without delay. Provide the new person with an overview of your business. And if your bank manager doesn't come to visit your business, you extend the invitation. It will pay off in terms of understanding and mutual confidence.

Lancaster Florist
New Location
We Have For You
Helium Balloons, Green Plants,
Cut Flowers, Silk Flowers,
Floral Arrangements
Pat Leroux
111 Molan Street, Lancaster 347-2632
Teleflora
Worldwide Delivery

10.9% NO LIMIT FINANCING
NOW AVAILABLE ON THESE UNITS
SPRINT



BERETTA



CAVALIER
CORSICA
PLUS
Utility Model S-10 Pickups and
Utility Model Blazer/s
Special Low Leasing Prices with
GM SMARTLEASE™
CHEV-OLDS
TITLEY
ALEXANDRIA, ONT.
We're No. 1 Because We Try Harder
Hwy 34, south Alexandria 525-1480 or 347-2436
We're right here for you.



Sitting; Bernadette Lapierre, owner/manager
Standing; Bernadine McEvoy-Robertson, administrative assistant

Businesspeople...

HELP IS ONLY A PHONE CALL AWAY

936-CAOS

We at C.A.O.S. offer a much needed service: Computer support and training for Personal Computer Software. Our hands-on training relates to all aspects of business; accounting, inventory management, databases, spreadsheets, payroll, etc. All our individual and small group training is backed by unlimited telephone support. We also offer computer consulting and programming.

Here's what people are saying about C.A.O.S.

". . . changed our office personnel's way of performing duties more efficiently and accurately."

". . . I will not hesitate to refer your service and to express . . . my full support backing your hard work and full dedication to your customers."

". . . I found that the course was paced to a level suited to my own learning capabilities."

". . . I would highly recommend C.A.O.S. . . . to anyone . . ."

Your Business Is Our Business

Don't be afraid to computerize your firm.
It's only a short step to maximum efficiency
C.A.O.S. also offers bilingual word processing, photocopying and other office services

Save Yourself Time and Aggravation . . . Call

C.A.O.S.
Computer Aid and Office Services
345 Montreal Rd., Cornwall 936-CAOS — 936-2267

Small Business '89

SECCES: A success story in progress



SECCES students at the East Winds Small Business Centre put together a trade show booth.

With the help of a federally funded business training pilot project last February, 20 new small businesses have opened their doors in SD&G.

The program, called SECCES, at the East Winds Small Business Centre in Cornwall, was so successful that, starting Sept. 11 until Jan. 19, 20 new recruits have been learning the ins and outs of starting a small business so they too can open their own successful enterprises.

Helen McIntosh, a former business woman now living in Maxville, has been project manager/trainer at the centre since the summer. With the help of trainer Lyle Ferguson, who is from the banking world, she prepares the students to expect the unexpected when they start their own small business.

The budding entrepreneurs also get the benefit of the expertise of a slew of specialists in every conceivable aspect of the small business, including a doctor, talking about stress management, a lawyer, an accountant, a banker, a tax specialist, and a promoter.

Twenty spaces are available for every 18-week program, and applicants are eligible as long as they are adults from Storment, Dundas, or Glengarry. But because of the popularity of the course, organizers don't want just everybody. Successful applicants are dedicated. They have a business idea, the time and the energy, and a commitment to work for themselves.

And the students in this program are dedicated. They know what kind of business they want to open, and SECCES is helping them do it.

This session represents a wide variety of business ideas which, considering the current success of the program, will all materialize for SD&G consumers.

Ruth Szini plans to open a handicraft shop. After working as a secretary for 21 years, she spotted an ad for SECCES in the unemployment office and discovered what she needed to realize her dreams.

For five years, Carol Block has been wanting to open a wedding and flower shop, and now she's going through with it.

Gloria Snow will market portable water filters in Alexandria because of the poor quality of the municipal water.

"I decided that I needed more experience in management and bookkeeping. I've been in the business of manufacturing for two weeks now, and I plan to be successful," she said.

There are also students planning to open upholstry and drape businesses, grief counselling, and record marketing.

After taking the pilot SECCES course in January, Mark Poirier of Williamstown created Mark Poirier Promotions.

From $22 per-square-foot Indonesian teak to West German car shammies, he promotes it all. At trade shows, shopping centres, and flea markets, he promotes products debuting in Canada.

A world-class bird caller now living in Alexandria, Hamilton Adams, also took the course and uses his celebrity status to promote outdoor sporting goods with his company, S & H Sports Marketing.

"Everybody has ideas of what they'd like to do, and what the program does is allow us to take ideas and put them into reality," he said.

"Most businesses fail in the first five years. And what happens is, most people starting up a business, in the first one or two years, if they haven't done their research... they fail," he added.

Poirier echoed Adams' endorsement of SECCES, calling it "the greatest thing since sliced bread."

The next success course will start on Feb. 11. For more information on the course, call Helen McIntosh at Cornwall's East Winds Small Business Centre.

"The greatest thing since sliced bread" —Mark Poirier



Project manager/trainer Helen McIntosh.

Always something to learn

Most Canadian small business operators whose firms are already off the ground and operating profitably will readily acknowledge well-honed management skills are every bit as important as adequate financing in their success. They also know there's lots more to learn.

Equally, the brightest newcomers to the small business arena, whose ventures are still in the critical start-up phase, recognize good management is likely to be a deciding factor in whether they make a go of it.

Both categories and others still thinking about taking the independence plunge are prime users among some 36,000 small business people currently investing their time in business management courses designed by the Federal Business Development Bank (FBDB) to improve management skills.

The range of topics available is considerable — from bookkeeping, finance and a general series (including the popular "How to Start a Small Business") through effective communication, managing people and cost controls to marketing, retailing and salesmanship.

Available at community colleges and CEGEPs

The courses are offered in co-operation with provincial and territorial departments of education at community colleges (CEGEPs in Quebec) across Canada. Most are organized around 10 three-hour classroom sessions and often follow the tried-and-true case study method so participants can apply what they've learned to real world, down-to-earth situations.

In fact, students quickly discover FBDB courses are designed to be dynamic, practical and realistic as well as heavily participatory and consistently challenging.

Courses offered at range of levels

Some courses offer introductory programs for participants with little previous background in the area while others are at intermediate levels for participants with some prior business knowledge. In all cases, however, no previous formal training is needed — just enthusiasm and determination to succeed as a small business person.

Costs are reasonable and the benefits in improved management skills as well as the self-satisfaction of achievement are well worth the investment of time and money involved.

Have You Inquired About
Computerland's

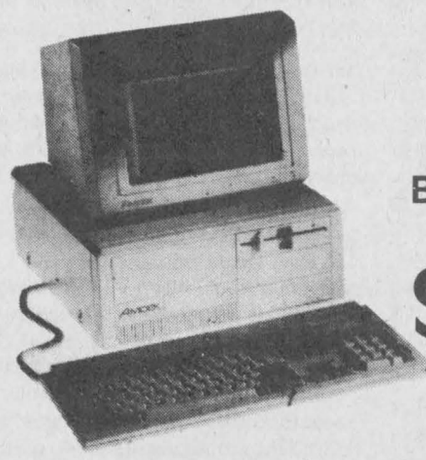

AMDEK® SYSTEM/88
With All The Bells & Whistles
Complete
$1,795
Includes Monitor, Disc Drive, Keyboard, Printer, Etc., Etc.

DROP IN & ASK FOR DETAILS!

Computerland
17 Second St. W. Cornwall 938-8528

ALEXANDRIA SERVICE PARTS



Mike and Ken Morris

Supplying the Agricultural, Industrial and Do-It-Yourselfers needs in Glengarry with quality parts, tools, accessories, lubricants, fasteners and custom hydraulics for over a decade

. . . And we're always expanding to give you, our valued friends, even better service.

ASP
431 Main St., South
Alexandria
525-3620

WaterFurnace
Ground Source Heating/Cooling Systems
Working Model On Display At Lancaster Showroom
MENARD
Plumbing & Heating Ltd.
150 Main St. Lancaster, Ont. 347-3443
521 Ridgewood Dr. Cornwall, Ont. 938-8909

Gauthier's Greenhouse Garden Centre
Complete Garden Centre
Fall Bulbs, Trees, Shrubs, Cacti, House Plants
Hwy #2, Curry Hill 347-2237

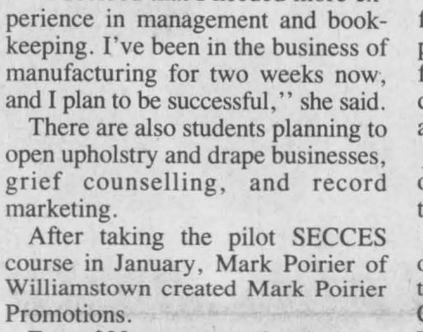

Going South?

Tobago
Turtle Beach
Jan. 8, 15, 22 — 1 Week from $969/pp
Based on 2 sharing
Includes airfare from Toronto, Transfers, Hotel, 7 breakfasts, 4 dinners (service charge & taxes $134/pp)

Venezuela
Morrocoy Resort - All inclusive
Jan. 2-16 — 1 Week from $979/pp
NO SINGLE SUPPLEMENT
Includes airfare from Toronto, Transfers, all meals, snacks, drinks, sports, hotel, taxes & service charges
(Departure taxes $40/pp)

ASK ABOUT OUR OTHER SUN DESTINATIONS

Lancaster Travel
Main Street, Lancaster
347-7616
WINTER HOURS
Mon.-Thurs. 9-5, Fri. 9-7
Saturday 10-4

FRITZ FINE FOODS & DELICATESSEN
"The Best of the Wurst"

Do You Know Your Prices???
Some Of Ours Are:

	Per kg	Per 100g
Bierwurst	8.50	85¢
Blood & Tongue	7.00	70¢
Headcheese	6.50	65¢
Jagdwurst	8.50	85¢
Krakowska	9.50	95¢
Polish rings (fine)	8.50	85¢
West Italian Ham	16.60	$1.66

Do You Know Your Quality???
For a wide variety of the finest, visit

Fritz Fine Foods & Delicatessen
Just south of Green Valley
Corner Hwy 34 & Conc. 8 Charl.
525-2909
Open: Fri. 9-9, Sat. 9-5

Mother's Cupboard
Main Street, Lancaster
347-3328
Open: Mon.-Sat. 9-6
Bulk Foods
Baking Goods
Snacks
Home-made Soup
Sandwiches
Desserts
Muffins, etc.

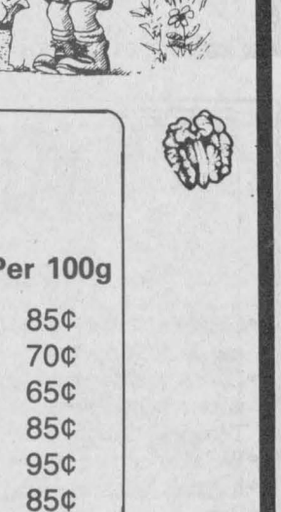

Small Business '89

Planning can give businesses an edge

A necessary factor in the success of small business in Glengarry and any business venture is the sound management of cash.

According to a North Lancaster financial planner, there are a number of ways to buoy up financially troubled or failing businesses, but once the money is there, financial planning lets small business people put it to the best use to invest, avoid tax, and let the money work for the business.

Barry Macdonald is an investment planner in North Lancaster. Planning, he says, is often the differnce between a successful business and one not so successful.

''Financial planning is coming much more in demand. People in general think its a very elite thing, and average people probably need it the most. The majority of people tend to spend more time planning a vacation or the company Christmas party than they do their financial future; so they tend to have great Christmas parties and lousy finances.''

One of the biggest drawbacks is a lack of education. People are being tought how to make money, and not how to manage it, and financial planners are here to make recommendations.

With financial planning, individuals and small businesses of all types have a greater say in their future; they can avoid crippling taxes, invest in group RRSP programs, profit sharing plans, and make all kinds of money.

''One of the advantages of being in a small business is the greater choice in the things you want to do. Otherwise, you might as well be a salaried employee who doesn't need a ton of money,'' Macdonald says.

''More and more in the urban centres it's boom business. Larger companies are offering a financial planner to their employees as a benefit. If you don't know the solutions are there, you can't do anything about it. A good example are the Canada Savings Bonds and Capital Gains; looking at what investments are tax advantaged. Nobody thinks they can go wrong buying Canada Savings Bonds, but it may not be the right answer for you or your business.

A planner paints a financial picture of what the client is worth now, and with set goals, how he will to improve on that.

''We have to find out what kind of goal you have in mind, and follow that up with yearly visits to see how that's progressing. The big thing is the plan-- very few people have a plan. Sixty-five per cent of the people who retire are unable to maintain the lifestyle they had before-- you hear people talking of retiring to play golf or go on a cruise, but that all takes money.'' he explains.

Financial planners are in the business of independant wealth creation- a big part of that is the establishment of security-- to start something now and have later.

''The whole kick here is to make more money, whether for a small business or an individual. I have a chart in my office of an 18 year-old who invested one dollar per day. By the time of retirement, he had more than one million dollars.''

Regardless of where Glengarry businesses and individuals get their advice, Macdonald sees planning as a very important step toward success.

''I feel this area needs financial planning. There is more opportunity out there than people see. Financial planning in general. There are people here who can do this-- even going to the bank, doing something for down the road, to create an awareness,'' he says.

''People love to know (about financial planning) but they're often afraid to ask questions because they think it makes them look dumb. We like to break down the mystique and just sit down and formulate a goal.''

Macdonald identifies five steps to wealth creation: setting a goal, paying yourself first, using other peoples' brains, using other peoples' money (including using tax dollars effectively,) and buying low and selling high — difficult, he says, because people ride the emotional rollercoaster. Others keep their heads and collect on the bargains.

There are about six financial planning businesses in Cornwall and Glengarry, and most banks offer some financial planning services.

Entrepreneurs want to create

Making money is only the fourth thing on an entrepreneur's mind when he starts a small business, ranking lower than creative drive.

This is based on Quebec research that a Ministry of Industry, Trade and Technology representative says reflects trends in Ontario as well.

After the desire ''to create something,'' the list adds seven other reasons. They are:

2. To be one's own boss
3. To meet a challenge
4. To make money
5. To create one's own job
6. To control one's own life
7. To realise a dream
8. To gain status in the community

Caledonia Stoveworks

''Where service can't be beaten''

1-800-267-1164 678-2765

Come in and experience professional personalized service that can't be beaten.

Largest Selection of Clean Burning, Pollution Free Wood Stoves and Fireplaces

Fred Lange, President

Registered Solid Fuel Technician

Wood Heat Information & Safety Education

Canadian Wood Energy Institute — Serving the Solid Fuel Industry

In Lancaster Stop At

novico M-A-I-N'S NOVICO

MAIN'S HOME CENTRE

Sico Paint, Blade Sharpening, Craft Supplies, Housewares

Brian and Allison Main Welcome You!

347-3803

109 Molan Street, Lancaster, Ont. K0C 1N0

THE BOOTIQUE

Glengarry's Dance Shoe Centre

- Children's, Men's and Ladies Tap Shoes and Taps, Highland, Ballet and Jazz Slippers
- Ladies quality leather and man-made dress shoes, duty shoes, joggers, winter boots, summer sandals and slippers by Naturalizer, Tender Tootsies, Calico, Franca, Clark's, Georgette, Blenzo, Kaufman
- We also carry genuine leather purses and quality purses
- Kayser, Whisper, Legg's Pantyhose and accessories
- Baby booties, children's shoes, joggers, slippers. Winter boots by Mapleleaf
- Good and medium quality men's shoes and slippers by Lambert, Jarman, Florsheim and Kaufman
- Wide variety of shoe care products by Tana and a variety of shoe accessories
- Array of silk scarves and gloves by Liz Claiborn and Martin
- Good selection of winter mitts and wool scarves
- Satin party shoes and purses with 650 dyes to choose from
- Our boot logo has been a part of our business for over 11 years

Tender Tootsies

NATURALIZER

Fits the way you live!

THE BOOTIQUE

25 Main St. South
(Downtown) Alexandria
525-2934

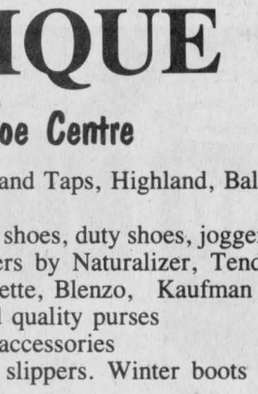

Roy's

HAS YOUR BEST INTEREST AT HEART

10.9% NO LIMIT FINANCING

4 yr. term, fixed rate

On

Pontiac Firefly, Sunbird, Tempest, S/T Jimmy and S-15 Pick-ups

Or Lease With GM SMARTLEASE™



Firefly
Lease for as little as
188.79* mo.
Stock #0016

Sunbird
Lease for as little as
277.77* mo.
Stock #0036



Pontiac Tempest
Lease for as little as
292.91* mo.
Stock #0053

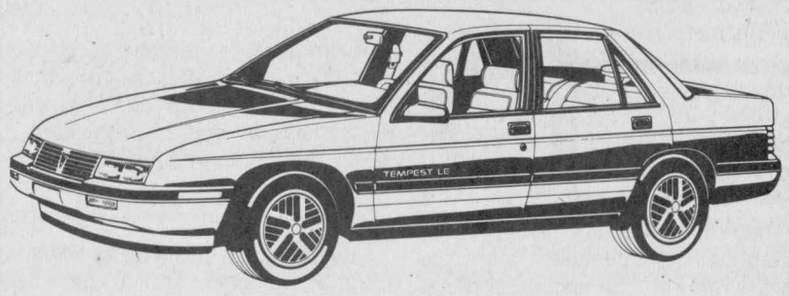

*Lease prices based on 60 month terms

See The Lady or The Boys at...

Roy's

THE PRESIDENT'S TRIPLE CROWN

YOUR TRIPLE CROWN WINNING DEALER

Green Valley, Ont.

PONTIAC
BUICK
Cadillac
GMC Trucks

525-2300

Raisin River Country

Comforting squaws preparing for dinner



Williamstown
Sue Harrington
347-2279

It's not exactly the luck of the Irish, but those of us who are fortunate enough to live in the Williamstown area, never seem to lack for things to do. As a result, your lucky correspondent doesn't have to do much dredging for news: the coming events themselves can take care of a whole column lickedy-split. And then, of course, when what was coming up turns into what has happened, why there is another week's writing all dressed up with somewhere to go!

The reason for the preamble is to let you know that this week's column will be a little heavy on the coming events, with only a sprinkle of personal stuff to season it.

* * *

Not that I think you're really going to mind, because the events coming up are as easy to remember as one, two, three, and four. That's right! All you have to do is remember them in the right sequence and you will be set for an interesting and varied week.

* * *

Event number one occurs on Nov. 1. On that special Wednesday afternoon, you are all invited to come to the Williamstown Library at 1:30 p.m. Once there, you will witness a Royal Botanical Gardens demonstration of how decorations for the Christmas season can be made from fresh plant materials.

Lil Haworth will be sharing suggestions for decorations for the house, including wreaths, swags, and table centrepieces. All of the decorations will be made with natural materials.

There is no admission fee for the event, but bring along your purses and pocketbooks — some of the more difficult to find hardware, (wires, oasis, etc.) may be made available for purchase at the presentation.

* * *

Event number two takes place on Nov. 2, albeit faraway in Alexandria. On that evening, the Glengarry Historical Society will hear our favorite archeologist, Dave Christianson, talk about the dig which took place this summer at the Manor House in Williamstown.

The meeting will be held at the Church on the Hill, beginning at 8 p.m.

* * *

By now any graduate of group standardized testing will be able to see the series pattern. On Nov. 3, the third event, your chance for an evening out at the theatre, occurs. A reminder to you not to miss, ''The lunatic, the lover, and the poet,'' an evening of Shakespeare presented by Brian Bedford of Stratford fame.

Curtain time is 8 p.m. at Aultsville Hall in Cornwall.

* * *

All good event-goers deserve a meal out, and yours comes with the fourth event on Saturday, Nov. 4. St. Andrew's United Church Fall Supper will be held that day, beginning at 5 p.m. and of course you are all welcome to attend and eat and socialize.

Planned for this year are some activities by the very active youth group — a bake sale and a little entertainment while you whet your appetites waiting in the church.

* * *

Church services at St. Andrew's will be cancelled this Sunday, Oct. 29, so that members may join with the congregation at St. Andrew's United Church in Martintown to celebrate their anniversary service with them.

* * *

Meanwhile over at St. Mary's Church, mass is being held in St. Mary's Centre for a while. Necessitating the change in venue, is the work which is being done (plastering and painting) to the church's ceiling.

Do you remember a long, long time ago, (just how long I'd love to know) when similar work was carried out and parishioners worshipped in a huge tent on the lawn?

* * *

The restoration work is being done by a Montreal firm, and Williamstown welcomes, temporarily, the ''scaffolding'' men who are renting the former Peter Small house on John Street for the duration of the job.

* * *

Not just one, but two Canada Scholarships have been awarded to former Char-Lan students. In addition to Maria Payer, mentioned last week, Sherri Benton, currently studying at Western University, has also received word that she has won the award, valued at $8,000 over four years. Congratulations, Sherri!

* * *

Congratulations, too, to Mr. McLachlan for guiding Char-Lan's senior boys soccer team to the SD&G championship without a single yellow or red card being received by any of the players throughout the season.

The boys fought hard for a ''berth at Perth,'' where they are playing today in a bid for the EOSSA crown.

* * *

Winning the ''crown'' in bridge this week were John Hamilton and Maurice Lagroix. Daisy and Ernie Pelley were second, while third place went to Alpheda Major and Isobel Larocque.

* * *

Ten members from the Martintown WI joined Picnic Grove WI at a recent meeting held in Williamstown.

Guest speaker for the event was Carol Montgomery of South Lancaster who told the ladies tales of her very interesting trip to Brazil. Carol was introduced by Wendy Rozon.

Included in the refreshments were samples of Brazilian coffee, which, even when diluted three times, still seemed strong to Canadian palates.

Coming up this Saturday, Oct. 28, will be the group's next meeting. It will be held at Rozon Insurance in Lancaster from 10 a.m. to 3 p.m. and members are asked to bring their lunches and some scissors in order to make Christmas cards for shut-ins.

* * *

Your correspondent in the Freudian slip apologizes to Nancy Munro for labelling her a Grade 9 student instead of the Grade 10 student which she really is. Sorry, Nancy!

This month's Green Thumbs' Horticultural Society meeting will be rather like a two ring circus, and I don't mean that in a derogatory sense at all. It's just that this Monday, Oct. 30, there will be two workshops running simultaneously at the meeting to be held at St. Mary's Centre.

If you are interested in learning to make Victorian ornaments, which is what one of the workshops is all about, please call Carmen Hunting at 528-4596 to register in advance.

The alternative program, for which there is no registration required, is a viewing of Henry Hore's videos of gardens in Holland and New Zealand.

The activity for the month will be to bring a carved pumpkin, and, speaking of pumpkins, the winner of the Great Pumpkin Contest which has produced fierce, Olympian competition among participants throughout the summer months, will be announced.

Everyone is welcome to attend the meeting, bearing in mind that it will start slightly earlier than usual, at 7:30 p.m.

* * *

Miss Elizabeth Sandilands was one of the honored guests as the Friendly Neighbors travelled to Lancaster Thursday to put on a birthday party for residents of the Chateau Gardens.

Others who celebrated birthdays and were treated to lunch and to a sing-song accompanied by Joan MacDonald on the piano, included Maude Gadbois, Loretta Kennedy, Julia Greenwood, Amelia Freeston, Janice McCuaig, Julia Smith, John Lacelle and Emile Brunet.

* * *

And now for news of the event which has all you comforting squaws and wintering partners salivating. Jim Hill wants you to know that the Beaver Club's 19th annual dinner is just around the next bend of the Raisin, coming up on Nov. 10 at St. Mary's Centre.

Rumors are flying that the comforting squaws are busy repairing tents and teepees in preparation for the event, while Nettie MacDonald (now proclaimed retired clerk of the Beaver Club for life) is ironing her famous Indian dress.

Big John R. and Archibald MacDonell are working out to get in shape to carry in the huge boar's head, which will once again be specially prepared by chief cook, Rita Neilsen. Rita and her hubby have been spotted recently chasing a couple of likely candidates for the platter around the north end of the county.

Once again a good contingent of partners, voyageurs and coureurs des bois will harness up the dog sleds for the trip up from Montreal.

Chief Factor Michael Smelt and his comforting squaw will head the list of friendly hosts and welcoming committee.

To be among the Nor'Westers and their cohorts on Nov. 10, send smoke signals (or phone) Clerk Mary Caron at 347-7338, or Jim Hill at 347-3170, before the fourth day of November.

Church celebrates 185th anniversary



Martintown
Cindy LeBlanc
528-4956

The Good Timers group met recently at the community centre to discuss some of their upcoming plans for fall.

A donation will be made toward the children's Halloween party on Oct. 31 and the group will continue to support its foster child in Ecuador for another year.

A euchre will be held in the Seniors' Room at the community centre at 1 p.m. on Oct. 26.

The group will have a bake table at the One Stop Christmas Shoppe Tea and Craft Sale at the community centre on Dec. 2, and are asking the community for their donations of baked goods to help make their table as successful as last year.

A pot luck luncheon will be held at noon on Dec. 6. All are welcome to attend this Christmas luncheon.

The next meeting will be held on Nov. 14 at 9 a.m. in the Seniors' Room at the centre. Everyone is welcome.

Donations are still being accepted at various businesses for the Children's Halloween party which will be held on Oct. 31 at the community centre. Your support will be greatly appreciated.

* * *

This weekend will surely be a busy one at St. Andrew's United Church, with a tea and bazaar on Saturday from 1:30 to 3:30 p.m. in the church hall and a special church service on Sunday at 11 a.m. with guest speaker, Rev. Clifford Evans. Both events mark the 185th anniversary of the church in Martintown. All are welcome to attend.

* * *

Charlotte Sansom was visited recently by her son Ronald, his wife Jane, and son Kevin of Guelph, her daughter Jennith, husband Ronald Keir and their two sons David and Brian of London. Also, visiting from Cornwall was Lorette Keir.


Witch is your best means of Selling or Buying?
THE CLASSIFIEDS
The Glengarry News

FLAMINGO FANTASY!



Our Flock of Fun-Loving Flamingos Will Migrate to the Lawn of Your Choice to Wish Someone a Happy Birthday, Anniversary or Other Special Occasion.

Reserve Your Flock Today!

Please call at 525-1278

26-tf



NOW OPEN

Slimmer-Trimmer-U

Slenderizing, Toning, Exercizing Salon

HAVE RE-OPENED AT THEIR NEW LOCATION IN LANCASTER



YOUR 1st 1/2 HOUR SESSION FREE

Call for your appointment

347-7482

You've Nothing To Lose... But Inches!

Lancaster Inn

Fine Food & Spirits

(Overlooking the St. Lawrence River)

Dining Room Specials

Oct. 27, 28 & 29

Chicken Brochette

Salad, tea or coffee

11.95

Don't Forget Our *"EARLY BIRD SPECIAL"*

Prime Rib au Jus

9.95

Ask About Our *LANCASTER INN DINER'S CLUB CARD*

Fireside Lounge

ALL YOU CAN EAT BUFFET

For Only

$5.95

Monday to Friday

4:30 - 9:00 p.m.

Tuesday is Ladies' Night 1/2 price on our buffet!

Ask about our GROUP PARTY NIGHTS

Book Now For Christmas Parties or Catering Service

Open 7 Days A Week

Reservations Recommended

(613) 347-3084

Your Hosts:

Tom & Rose Good



Join the Lancaster & District

Curling Club

OPEN HOUSE & REGISTRATION

Sunday, Nov. 5 — 2 p.m. to 4 p.m.

Current and New Members are invited to attend a social evening

Saturday, Nov. 4 — 7 p.m. to 9 p.m.

Cheese and refreshments

CURLING CLINIC

Mon., Nov. 6 & Tues., Nov. 7

7 p.m. to 10 p.m. — $10 fee



OPENING BONSPIEL

Nov. 8 to Nov. 11

Fee Schedule	
Couples	150.00
Men	100.00
Ladies	75.00
Daytime	50.00
Junior	15.00
Social	15.00

Interested people may contact

Ernest Larocque

347-3528

43-1c

* In a choice of 250 pastel shades This offer end November 3, 1989.

MAIN'S HOME CENTRE

Brian and Allison Main

109 Molan Street, Lancaster, Ontario K0C 1N0

347-3803

A flock of flamingos for presbytery supply

Dalkeith
Jean MacLennan
874-2385



Fernando Ardolei of Longueuil, Que., paid a flying visit to his daughter Vicky, Bob, Shannon and Leah Hardy.

* * *

Merle Levac spent the weekend at Oakville visiting her daughter Suzanne, and Bruce Polsky.

* * *

Ginette and Donald Crooks were in Toronto last week where Donald attended the directors' meeting of the Ontario Federation of Agriculture.

* * *

On Sunday evening, at the Kirk Hill United Church, there was a Covenanting Service to install Mark Giuliano as Presbytery supply. Bob Colebron, Alexandria, president of the Seaway Valley Presbytery, conducted the service. The Rev. Frank Bailey preached the sermon. The choir included members from Glen Sandfield United Church, St. Columba and the United Church, Kirk Hill. Following the service a social hour and lunch was held at the hall.

A flock of flamingos graced the Manse lawn on Sunday but that was for Mark's birthday! I didn't have a chance to count the number of birds.

* * *

The open house and craft show held at the library last week was very successful.

Those displaying crafts were Janet MacGillivray, Phyllis Terry, Hazel Jamieson, Denise Jeaurond, Nancy Campbell, Donna Murray, Sarah Ferguson, Bernadette McIntosh, Judy Pritz, Cheryl Rigby and Elizabeth Crooks. Our librarian, Lillian Crooks, gave a lot of extra effort to this event and we appreciate it.

* * *

Kirk Hill UCW held their October meeting on Thursday, Oct. 19 at the church hall. Those in charge of the worship service and program were Christena Urquhart, Vickie Hardie and Shirley MacDonald. The topic ''Country'' was well done with talks by Vickie, and Ursula and Susi Jungen on their respective home countries — Italy and Switzerland.

It was decided to cater for the Holstein annual meeting on December 10. The convenors are Karen MacLeod, Lillian MacPherson and Lillian Crooks.

A box is to be placed in the church to receive food which will be given to the Rev. Alan Tysick, who in turn will distribute it to the needy in the Presbyterial area.



On his 27th birthday, with flamingos adorning the lawn of the manse, Mark Giuliano was officially installed as Presbytery Supply in a pastoral charge at Kirk Hill United Church on Oct. 22. The ceremony officially placed Mr. Giuliano in the ministry, as a student minister in the Seaway Valley Presbytery. From the left are Bob Coleborn, Chairman of the Seaway Valley Presbytery, Ian McAvoy, who is Mr. Giuliano's supervisor from the Cornwall Knox, St. Paul Parish, and Mark Giuliano, at right.

Euchre results from Laggan held last Thursday Oct. 19: gents first (for the third time hand-running!) Johnnie MacMaster, second Norman MacLeod. Ladies first Dorina Theoret, second Gladys Barton. Door prizes: Rolland Periard, Clifford MacDonald and Dorina Theoret. Convenors for the event: Janice MacIntosh, Marilyn MacSweyn, Stephanie Ward and Linda McDonald.

Dunvegan-Quebec still connected

Dunvegan
Marion Loewen
527-2284



Before my time there were Fletchers living in Dunvegan. Norman and Beatrice Fletcher now live in Oakville, and they still keep their connection with Dunvegan alive.

Beatrice remains a distant member of the Dunvegan WI and the Fletcher clan usually visit once a year, most times at the Labor Day weekend. Besides the Norman Fletchers, there are Duncan and John M. Fletcher of Saginaw, Mich, and Grace Hague of Fort Myers, Florida, and here is where the Quebec connection comes in. They are all cousins of the late Donald Fletcher of Côte St. Luc.

Recently in the city of Côte St. Luc two parks have been renamed. They are named after two former mayors of Côte St. Luc, the one behind the city hall on Westminster and Côte St. Luc Road is Luc Prud'homme Park and the one at Baily Rd., east of Westminster, is Donald Fletcher Park. Donald Fletcher was mayor from 1939 to 1951. After the new park signs were unveiled, Claude Prud'homme, great grandson of Luc Prud'homme, and Grace Fletcher, daughter of Donald Fletcher, signed the city's Golden Book at a ceremony held at city hall, which was attended by over 60 guests, many of whom were Fletcher relatives from as far east as the Maritimes. Miss Fletcher's family has been living in the area since the early 1900s.

Happiness

Allister and Eileen Campbell have become grandparents again. We send out congratulations to mom and dad, Lorna and Keith Massia, on the birth of their son Adam, born on Oct. 12. Of course, Grandma and Grandpa are proud because after three beautiful granddaughters they now have a grandson. Congratulations!

* * *

In spite of the cold and rainy weather on Saturday, there was a good crowd out to the auction sale held at the WI hall for the Cecil MacRae estate.

* * *

There will be the monthly meeting of the WI held at the hall on Thursday night. The roll call will be ''Name a qualification of a good citizen.'' The motto will be read by Mrs. Neil MacRae and is entitled ''Homes are greenhouses where the plants of citizenship are planted.'' Mrs. Dan MacRae is in charge of the program. There will be a guest speaker. Everyone is welcome. A reminder that at the November meeting the donations for Christmas for the Smiths Falls Hospital School will be collected.

* * *

Marion Loewen and Barbara Ladouceur were pleased to have Bill Bartlett of Ajaz visiting and on Saturday, callers Murdie and Louise Clark and Chris of Kemptville, John and Donna Loewen of Lunenburg, and Donald Clark of the village. On Monday, Oct. 23, John and Donna celebrated their 13th wedding anniversary. Barbara and I extend congratulations for many more years of happiness.

Touche Ross
CHARTERED ACCOUNTANTS/MANAGEMENT CONSULTANTS

Vincent Patenaude, C.A.
Jean-Luc Poulin, C.A.
Gilles Gratton, C.A.
Réal Couture, C.A.
Jean-Pierre Lalonde, C.A.
Jacques Courville, C.G.A.
Gary Hoffman, C.A.
Lyne Sabourin, C.A.

HAWKESBURY CENTRE
250 Main Street E., Suite 210 Hawkesbury, Ont.
632-4178
10-tf

PERFORMANCE

ALAIN'S
hair crafters

Thursday,
WELLA November 2nd
System Professional by Wella
is offering a
FREE ANALYSIS
by a qualified technician

For every chemical service you'll receive 10% OFF S.P. products

Coupon valid until November 9th, 1989
50 ml Shampoo
COUPON FREE! COUPON
COUPON

CALL FOR AN APPOINTMENT
117 Main Street, Lancaster 347-3471

HALLOWEEN
COSTUMES FOR RENT
Adults & Children Ranging from
$8 to $25
Complete Costumes
Can be seen at
ACC
Costume Shop
53 Macdonald Blvd.
Alexandria
525-3429 or
525-1361
Aline & Claude Hébert
42-2c



Lordy, Lordy
Guess who'll be 37 tomorrow
October 26
Happy birthday!
43-1n

THE LUNG ASSOCIATION
Lungs are for life

HAUNTED BY MEMORIES OF PAST PERMS?

There Was A time When Getting A Perm Was A Hair-raising Experience. And More Than A Few Looked Like The Bride of You-Know-Who. Relax! Things Have Changed. A Soft And Manageable Perm Is A Reality, Not Fiction. The best news of all — our perms are so very affordable.

SPOOKY SPECIAL
ALL PERMS $27.50
(cut included)

SHELLEY'S
Unisex Hairstyling
41 Main St. S. 525-5033

BACH
BEETHOVEN
HAYDN
CHOPIN
MOZART

What Did All These Great Musicians Have In Common?
THEY ALL OWNED KEYBOARDS!
And now it's your turn!
See Our Lines Of
YAMAHA, ROLAND
TECHNICS, KORG
KEYBOARDS
From Only $99
Visit Cornwall's No. 1 Music Store
MELODY MUSIC CENTRE
104 Pitt St. Promenade Since 1963 933-0205
43-1c

GREAT SELECTION!
GREAT DEALS!
GREAT FINANCING!



Aerostar XL Plus Wagon
9.9% Financing O.A.C.
SEE US TODAY!
GLENGARRY
Ford-Lincoln-Mercury
Hwy. 34, South Alexandria
43-1c
FORD MERCURY LINCOLN
525-3760 or 347-3780

Of Special Interest to
SENIORS
You are invited to attend the
OPEN HOUSE
In Maxville, of



GLEN GARDEN VILLAGE
A Unique Seniors' Housing Opportunity

Friday, October 27 from Noon to 4:00 p.m.
Saturday, October 28 from 10:00 a.m. to 4:00 p.m.
And Again On
Saturday, November 4 from 10:00 a.m. to 4:00 p.m.
Sunday, November 5 from Noon to 4:00 p.m.

Visit with us and discover for yourself the many reasons why discriminating Seniors plan to call Glen Garden Village, home.

Carefree living with two bedrooms, washer, dryer, fridge, stove, electric heating, air conditioning, wall-to-wall carpeting, private patio, parking at your door (all single storey).

Glen Garden Village is located on beautifully landscaped grounds in the quiet village of Maxville, Ontario. Five miles south of Highway 417 — only 50 minutes to Ottawa and 80 minutes to Montreal.



Invest Your Future in our LifeLease Plan
Special Introductory Offer
21 year lease, refundable on a decreasing scale for only $69,000.
For more information, or to arrange a private viewing, please call Maxville Manor at 1-613-527-2170

Glen Garden Village is a Senior's Life-lease Housing Development by Maxville Manor, a non-profit, community-based Charitable Corporation providing Residential and Extended Care, Outreach Services and Seniors' apartments.
O.A.N.H.S.S. Quality Care Award
Accredited by C.C.H.F.A since 1979
43-2c

Falling on your face is still moving forward

Glen Sandfield
Lorna Chapman
874-2408



Have you been noticing that the reds left the forests, then the oranges and now the yellows are getting very thin, and the grey of the winter landscape is becoming more and more evident? Well that must be because, as someone on the radio recently reminded everyone, there are about 50 shopping days until Christmas. (I'm writing this on Friday so there will be even less when the paper comes out.) Our reaction was: just don't mention it, okay?

However, it's really true, and Old Man Winter is just around the corner, with his icy winds breathing down our necks. But look on the bright side, in only 36 weeks the buds will be swelling on the branches, the crocus will show her head, and it will all be behind us for a few months. Of course, we have to get past Halloween yet don't we? Buck up, we could live in earthquake country, or hurricane territory, or in Africa with the killer bees. See, there are really many more worse places, so let's just pull out the mittens and scarves, the warm woollen socks and cosy boots, zip up the parkas, and enjoy our Canada in another of her many wonderful moods, each in our own way (and if that's by the fire . . . well . . .!)

39ers enjoy fiddlers

A good turnout at the Church on the Hill hall on Wednesday, Oct. 19 greeted the hostesses as they set out lunch for the group. The Lochiel Strings were on hand and, after the meal, they entertained with some great lively tunes.

Lucky cup prizes went to Grant MacMillan, Agnes Robinson and Rev. Colin MacDonald. There were two birthdays this month: Anna May Barton and honorary senior Jillian MacDonald (who is one year old, I believe). She was delighted with her birthday cupcake and candle.

President Dorothy Burnett opened the brief business meeting by thanking the fiddlers and inviting them to return later on to play several more numbers. Marguerite McGillis read the minutes and brought some information about courses available in Cornwall. At the Bob Turner Memorial there will be Effective Fundraising for Organizations, with Ian Bowering. It begins Nov. 17 and the deadline for registrations is Nov. 13 from 7-9 p.m. There is a fee. Mixed Media Painting is ongoing from October until April, held every Thursday afternoon from 1-4:30 p.m. There is a fee, and one must supply one's own materials. Then, at the Cornwall Civic Complex, a course on Effective Communication for Organizations is being held on Saturday, Nov. 4, from 10 a.m. to 3 p.m. There is a fee. The deadline for registration is Nov. 1.

Mildred Whitehead gave a very encouraging financial report. It was announced that the annual Christmas dinner will be on Dec. 13. Also, members were requested to make a change in the January meeting date, now to be held on January 24.

The hall is needed for some special course lasting more than one day, carried unanimously. Members of the Alexandria UCW notified the group of their upcoming Sandwich and Soup Luncheon, Nov. 8 from 11 a.m. to 1:30 p.m. The Dalhousie UCW is holding a bazaar on Nov. 4, from 2-4 p.m. Rev. Colin MacDonald reminded everyone that every Wednesday evening at 7:30 p.m. there is a vesper service in the Church on the Hill. The group all signed a get well card for absent member Janet MacMillan.

Business all taken care of, the Strings returned for some more toe tapping tunes. Bingo and cards filled up the rest of the afternoon, with John Burnett acting as the caller. The meeting broke up a little after three.

McCrimmon WI enjoy quilt display

The McCrimmon WI met at the Lochiel Township Hall on Thursday afternoon Oct. 19, with 18 present, and one guest, Marjorie Crowley. President Bertha Fraser opened by leading the Ode and Mary Stewart Collect. The roll call: Name a change that has occurred since you were in school, elicited many interesting answers.

One lady remarked that her seven-year-old granddaughter is really clever with a computer, another found that they had the advantage of going on many school trips, there is no more senior grades eight and nine, no more memory work, children are actively trying to learn about acid rain and have paired up with an American class to test the rainfall in their area and compare (there is a recent article in *The Ottawa Citizen* on this), today's children can't spell or write well, penmanship isn't stressed now. There were many changes over the years. One lady remembered that when she got married she had to leave the Ottawa school system because if a woman married she could not continue teaching. It was a time of lively, interesting discussion. St. Lawrence WI has invited the McCrimmon WI members to join them on Oct. 23 at the home of Helen Chisholm at 1:30 p.m. Nov. 20-26 is Recycling Week. One can buy all sizes of jar lids to fit jam, pickle and peanut butter jars so that they can be used for storage (one way to recycle them!).

The 4-H banquet will be held on Nov. 17 at the Bonnie Glen. Tickets are $9.55. The Hospital Auxiliary will hold its Jingle Bell sale on Nov. 24. The meeting next month will be at the United Church hall, Kirk Hill, at noon. Dunvegan WI will be guests at the meeting. There will be a bazaar table and a nearly-new table so, members should think about filling those tables. The group has decided to make another quilt for next year, and the committee will be Margaret MacPherson, Joyce Calvank and Lorna Chapman.

Marguerite McGillis gave a really good report on her first time at the Ottawa convention. She particularly enjoyed Janet Lalonde's talk on being positive, and the part where she said: "Even if you fall on your face, you are still going forward. Misery is catching, so try to be with happy people. You are only as happy as you make up your mind to be." Nan Campbell commented on the motto "A busy mind is never a bored one," and really gave her listeners food for thought.

She had requested that members bring in quilts and tell a little about each one. There were about a dozen lovely ones, all different, and one over 100 years old. Marjorie Crowley brought along a wall hanging of Hawaiian quilting, where they measure the space between quilting rows by only the width of a finger. One was an all white "hope-chest quilt." Several examples of the blazing star, in very different colors, were much admired. The Glengarry quilt that was won by Bessie Clingen about 10 years ago, made by the group was also on display.

It was a very different program, and most enjoyable. Leonora MacMillan had a seemingly simple paper-clip game, but it certainly got complex before all the ladies got their clips into chains and apart again. Of course you really cannot accomplish a lot when you are laughing. Light refreshments were served by the hostesses during a pleasant time after the meeting.

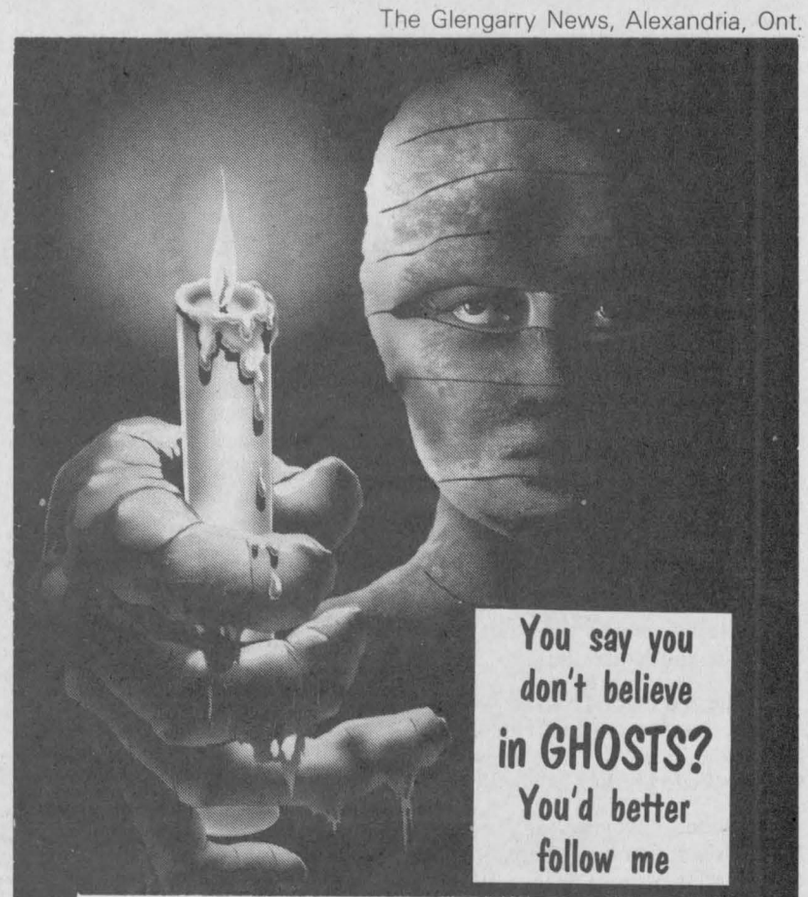

Halloween Costumes For Rent
Complete costumes (all handmade)
Mon-Thurs, 9 am-3 pm, 8 pm-9:30 pm; Fri., 9 am to 10 pm; Sat., 11 am to 9 pm
LISE COSTUMES
335 Main St. S. Alexandria 525-3603
42-2c

Before you send it, seal it... *with a Christmas Seal!*
THE LUNG ASSOCIATION
Lungs are for life

THE 1990 GM DEALER HAS YOUR BEST INTEREST AT HEART

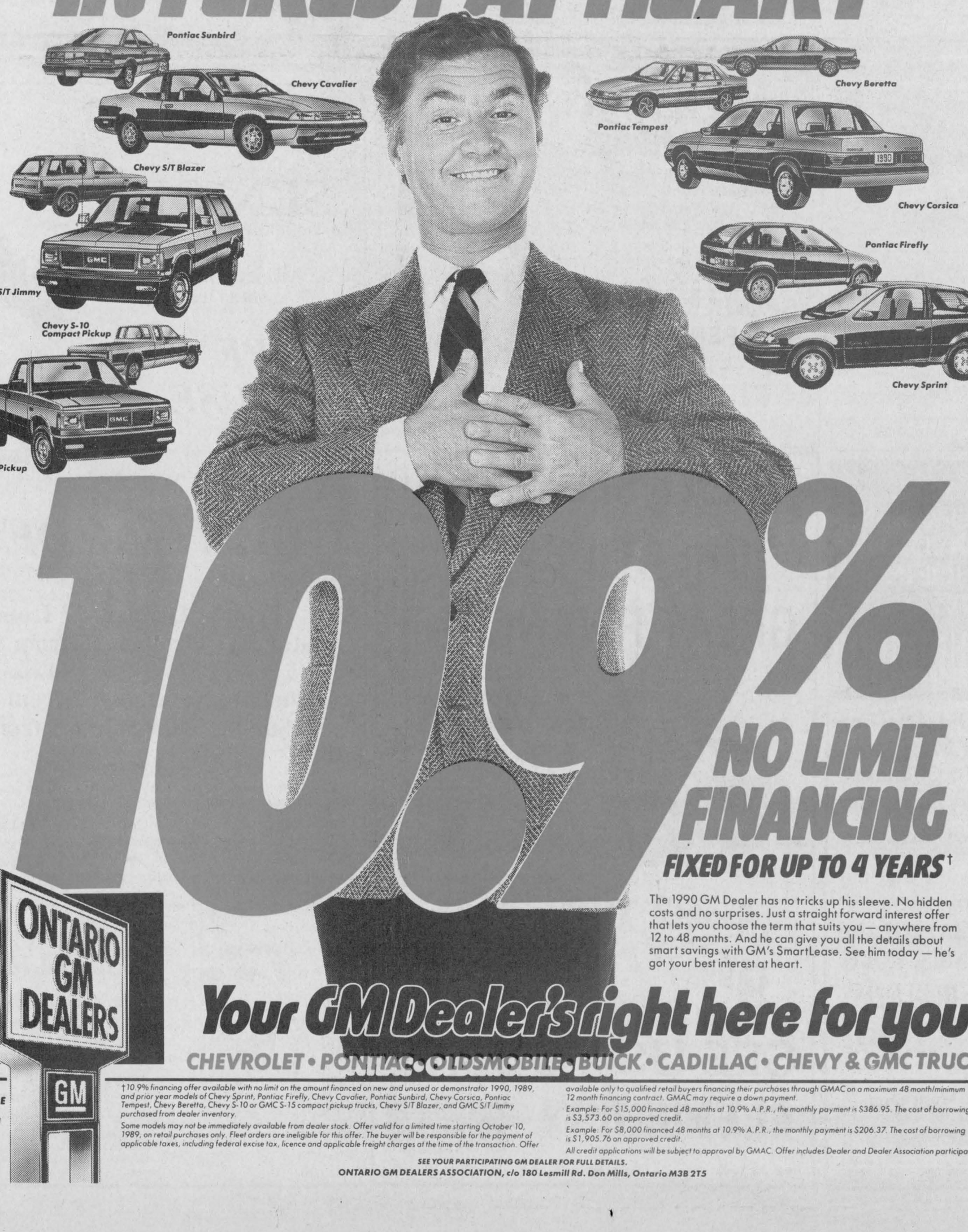

100%
NO LIMIT FINANCING
FIXED FOR UP TO 4 YEARS†

The 1990 GM Dealer has no tricks up his sleeve. No hidden costs and no surprises. Just a straight forward interest offer that lets you choose the term that suits you — anywhere from 12 to 48 months. And he can give you all the details about smart savings with GM's SmartLease. See him today — he's got your best interest at heart.

Your GM Dealer's right here for you
CHEVROLET • PONTIAC • OLDSMOBILE • BUICK • CADILLAC • CHEVY & GMC TRUCKS

ONTARIO GM DEALERS

VEHICLES MAY NOT BE EXACTLY AS SHOWN

†10.9% financing offer available with no limit on the amount financed on new and unused or demonstrator 1990, 1989, and prior year models of Chevy Sprint, Pontiac Firefly, Chevy Cavalier, Pontiac Sunbird, Chevy Corsica, Pontiac Tempest, Chevy Beretta, Chevy S-10 or GMC S-15 compact pickup trucks, Chevy S/T Blazer, and GMC S/T Jimmy purchased from dealer inventory.

Some models may not be immediately available from dealer stock. Offer valid for a limited time starting October 10, 1989, on retail purchases only. Fleet orders are ineligible for this offer. The buyer will be responsible for the payment of applicable taxes, including federal excise tax, licence and applicable freight charges at the time of the transaction. Offer available only to qualified retail buyers financing their purchases through GMAC on a maximum 48 month/minimum 12 month financing contract. GMAC may require a down payment.

Example: For $15,000 financed 48 months at 10.9% A.P.R., the monthly payment is $386.95. The cost of borrowing is $3,573.60 on approved credit.

Example: For $8,000 financed 48 months at 10.9% A.P.R., the monthly payment is $206.37. The cost of borrowing is $1,905.76 on approved credit.

All credit applications will be subject to approval by GMAC. Offer includes Dealer and Dealer Association participation.

SEE YOUR PARTICIPATING GM DEALER FOR FULL DETAILS.
ONTARIO GM DEALERS ASSOCIATION, c/o 180 Lesmill Rd. Don Mills, Ontario M3B 2T5



See The
MacCULLOCH DANCERS
at The
EPCOT CENTRE
Walt Disney World, Fla.
During the 1990
March Break
March 10 to March 17

Special Package Tour
Air Canada Return
Montreal to Orlando
7 Nights hotel at
Econo Lodge, Maingate East
1 Week Car Rental
ADULTS $639
2 to 11 years $319
Tax extra, other rates available upon request
Meals, gratuities extra
Reserve by Nov. 1/89 and get Complimentary Health Insurance per Family

Space Available
Montreal to Tampa

WORLD WIDE TRAVEL
411297 Ont Ltd Ont. Reg. #1853902
Barb McLean, mgr.
Brookdale Mall
933-8720

Crusaders win SD&G final

By Todd Hambleton
Sports editor

There has to be easier ways to win championships.

For the second straight year, Char-Lan Crusaders senior boys soccer team demonstrated a flair for the dramatics in the SD&G Athletic Association final Thursday, successfully defending their title beating homestanding Tagwi Warriors 3-2 in Avonmore.

Crusaders spotted Warriors a 2-0 first half lead then came storming back with three straight goals on a day that was better suited for ice fishing.

Already cool temperatures in the low thirties were made more uncomfortable by a biting east wind at Tagwi field.

''It was really cold and I was a little nervous at the start,'' said Char-Lan striker Travis Giroux, who watched his team stumble early but was a large part of their recovery.

Giroux scored twice in the second half then set up the game winner, which came with just three minutes left in regulation time when he sprung Dean Poirier into the open with a neat pass up the left wing. Poirier's low shot on a partial breakaway caught the right corner.

Giroux himself was the recipient of a picture-perfect lead pass up the middle when he was sent into the clear by halfback Devon MacDonald. Giroux scored with a blast from just inside the penalty area trimming Warriors lead to 2-1, 15 minutes into the contest.

He tied the contest on a strange goal 10 minutes into the second period. The Tagwi goalkeeper appeared to have a slow rolling shot from well out under wraps, but he couldn't find the handle on it and allowed the ball to skid past him and towards the end line. Giroux chased it down and scored from a bad angle to the far corner.



Char-Lan forward Travis Giroux is closely guarded by Tagwi defender Chad Brownlee. Giroux and the Crusaders won their second straight SD&G soccer championship Thursday in Avonmore.
Staff photo — Todd Hambleton

''I kicked it in and the goalie came out for it and just seemed to miss it,'' Giroux said. ''I think he might have had trouble handling the ball because it was so cold out.

''It was kind of a lucky goal. In a way we were lucky to come back and win it.''

The win avenged a 3-1 regular season setback Warriors handed Crusaders earlier in the season for their only loss.

''That was quite a comeback,'' said Char-Lan coach Robbie MacLachlan, whose team needed an overtime shootout to dispose of Glengarry Gaels in last year's senior final. ''I like how they came back. We fell behind early but it was so early we had plenty of time to recover.''

Tagwi had gotten off to a quick start taking a 1-0 lead before the game was three minutes old. Crusaders goaltender and a defender appeared to have Tagwi forward Jeff MacLean tied up in the high slot but they got their signals crossed allowing MacLean to boot the ball past the netminder and follow up his shot tapping the ball into the vacated net.

Kevin MacCormick gave his team a 2-0 lead four minutes later when his harmless-looking high lofter from a bad angle caught a jet stream and hooked into the top right corner of the Char-Lan net.

Tagwi coach Mike Nalepi didn't mince his words in discussing his team's inability to hold on to what should have been a safe lead. ''We flat out blew a 2-0 lead, that's the whole story in a nutshell,'' Nalepi said. ''We made criticial mistakes at the worst possible times and they (Char-Lan) took advantage of them.

''I think we may have a better team with a little bit more depth than they do, but they're going on and we're not.''

Crusaders won the right to go on to the EOSSA championships, which are to be played today (Wednesday) in Perth.

''We're a small school with a small group of players from which to select a team so we're going to have our hands full with some of the bigger teams,'' predicted MacLachlan. ''It will be very tough for us to win.''

Senior Crusaders had advanced to the SD&G championship game by dumping visiting North Dundas Devils 3-1 last Tuesday. Giroux, Poirier and Phil Poitras scored for Char-Lan.

Juniors eliminated

Char-Lan juniors had their season come to an end in a semi-final matchup Tuesday in Cornwall against St. Joseph's Panthers. Panthers won the game 4-0, doing all the damage in the second half after a scoreless first frame.

Panthers completed regular season play in second place; Crusaders finished third.

Alexandria Glens win fifth straight game at Char-Lan Rebels expense

By Todd Hambleton
Sports editor

There's a pattern developing here and it's one that Alexandria Glens coach Pete DeRooy is having an easy time living with.

For the third straight outing, playing in Williamstown Saturday night against Char-Lan Rebels, Glens blew a close game open with a third period offensive outburst and went on to beat their cross-county rivals 6-1.

''Whenever our team needs a couple of goals they seem to be able to get them,'' said DeRooy shortly after the Eastern Ontario Jr. B Hockey League contest. ''We've been breaking open a lot of close games in the third period lately.

''They checked us well for the first two periods but we were content to just wait for our breaks. I know we have the speed and the guys to play that way.''

With the score tied at 1-1 late in the second period, Alexandria took the lead for good on a controversial goal by Andrew Sauve with 1:34 left. Rebels goaltender Phil Poitras fell backwards into the net and the goal came off its moorings on Sauve's shot — coming on the back-end of a two-on-one passing play — but the puck appeared not to cross the goal line.

Not surprisingly the Alexandria brain trust was certain the puck went in; the Char-Lan entourage was just as vehement in their claim it did not. Where are the instant replay officials when you really need them?

The goal, coming late in the period, did seem to be the key turning point. Glens came out flying in the third period and put the game away with three goals in a 59 second span to take command at 5-1.

Some prolonged pressure and dilligent forechecking deep in the Char-Lan end paid off on Glens third goal with 16:17 left. Trevor Clark emerged from the left corner and sent a pass out in front to Luc Francoeur who one-timed a shot past Poitras.

They got their prettiest goal 29 seconds later making it 4-1 when Mark Sauve faked a slapshot in the high slot and sent a pass over to Glen Campbell who slid the puck under a sprawled Poitras.

Mike Sauve's second of three goals 30 seconds later on a bullet blast from 15 feet out off a point shot rebound made it 5-1, and before you could say unbeaten-untied, Glens had a stanglehold on their fifth straight win to start the season.

Sauve, Glens assistant captain who completed the hat trick making it 6-1 five minutes later, says his team is confident when they go into the third period of a close game.

''I can't really explain why we're able to come on like that in the third period but it's been like that since the start of the season,'' said the third year centreman who hails from North Lancaster. ''We just seem to be able to capitalize on our chances. We're confident going into the third period, especially if we have the lead.

''But we were having a hard time in the first two periods.''

Glens were having a tough time breaking loose because Rebels were able to successfully execute their gameplan, which was to ''stay with your man and not let anybody get into the open,'' explained Char-Lan coach Lynd McDonald. ''But our defence made some minor mistakes in the third period and it ended up costing us.

''Even minor mistakes will cost you against a good team like Alexandria. Alexandria may well be the toughest team in the Rideau-St. Lawrence league. They're solid from top to bottom.''

(Continued on page 18)

Seniors make pitch for 1992 Games

By Todd Hambleton
Sports editor

An Alexandria man was part of a two-person delegation who was to travel to Bolton earlier this week to try to lure the 1992 Ontario Senior Games to the area.

Duncan G. MacDonell, and Fred Bedford, of Avonmore, were to make their pitch on behalf of SD&G District 8 Monday and Tuesday.

Thirty-seven districts from across the province will be represented at the conference being held at the Toronto suburb.

''I don't really know how many districts will be bidding for the games but we'll just put our bid in and hope for the best,'' said MacDonell, a District 8 director, late last week. ''We feel we'd be a suitable choice for the games. We have good facilities here...we have a lot of facilities right across the three counties that would be suitable. We probably stand a pretty fair chance (of being awarded the games).''

MacDonell said there's a strong possibility some of the events would be held in Glengarry county if the games are awarded to District 8. ''Events could be held anywhere in the district and there's a good chance some of our local facilities could be used,'' MacDonell said. ''Our local golf course could probably be used, and carpet bowling could be conducted in Alexandria.

''In fact most of the events could be held in Glengarry County, but that's something that will be ironed out once we have the games awarded to us, if indeed we do.''

MacDonell and Bedford, the District 8 chairman, will also apply to stage the 1994 games if their bid for the 1992 games falls through.

As many as 2,000 delegates could be involved if the games come to SD&G.

Games played at the provincials include euchre, golf, darts, bridge, shuffle board, five-pin bowling, carpet bowling, snooker, swimming, horseshoes, tennis (mixed doubles), triathlon, softball throw, one-kilometre walk, three-kilometre walk and cribbage.

The provincial games for seniors over the age of 55 are held every second year. They were first contested in 1986. In 1988 the site was Brampton. They'll be held in London in early August of next year.

The first regional games were held in southern Ontario in 1983. This area held their first regional games last June. The success of the regionals was part of the reason District 8 decided to try to lure the 1992 provincials to the area.

''The regionals last summer was like a trial run for us, being our first, and it went very well,'' MacDonell said. Over 500 people representing 57 seniors clubs in the three United Counties took part in four events (golf, walking, bowling, euchre).

The number of events to be contested at the 1990 SD&G District 8 regional games will be increased substantially. Games added to the agenda include bridge, five-pin bowling, cribbage, darts, horseshoes, swimming and shuffleboard.

Events will be held at various locations in the three counties although

(Continued on page 18)

Insulation takes over sole possession of first

Glengarry Insulation has taken over sole possession of first place in the SD&G Broomball League's East Division, recording their fifth straight win Sunday in Maxville.

Insulation rallied from a 1-0 third period deficit and beat previously unbeaten Monkland Kings 2-1. The win, coupled with Alexandria Legion's 4-1 loss to Guindon Tires - Legion's first loss — gives Insulation a one point lead atop the division.

Insulation (five wins, no losses, no ties) has 10 points; Legion (4-1-0) drops to third spot with nine points.

Trailing 1-0, Denis Decoeur finally got Glengarry Insulation back on an even footing with 5:12 left in the third. John Prieur scored the game winner 43 seconds later. Monkland Kings had taken a 1-0 early second period on a goal by Paul Seguin.

Kings (4-1-0, eight points) remain in first place in the West Division.

Guindon Tire (4-0-1, nine points) moved ahead of Alexandria Legion and into second place in the east with their win. Legion scored first on a Stephane Ranger goal five minutes into the game, but it was all down hill from there, with Guindon scoring four unanswered markers. Rick Fillion tied it late in the period and Jean Lauzon gave his team the lead scoring late in the second. Guindon added late third period insurance goals by Roger Carriere and Norm Marcotte.

In other action, BMR Menard Lumber recorded their first win of the year in style, blanking Heritage Homes 6-0. Michael Duval scored what proved to be the winning goal, four minutes into the first period. BMR added three second period goals. Brian Thatcher scored two of them; Mario Quenneville got the other. Quenneville added his second in the third period; Richard Quesnel scored their sixth goal. Ben Philips picked up the shutout.

BMR (1-2-2, four points) is in third place in the West Division; Heritage Homes (0-5-0, no points) is tied for last in the East.

They're tied with King's Whitewashing (0-5-0, no points), which were hammered 7-0 by Van Riel Construction (3-1-1, seven points, in second place in the West Division). Van Riel got the game-winner from Bill Pynenburg 53 seconds into the contest. Noel Lalonde added a pair for Van Riel, with singles going to Dan St.Pierre, Mike Tessier, John Hopmans and Lyle Dingwall. Randy Larocque earned the shutout.

In the battle of West Division cellar dwellers, Maxville Farm Machinery (1-3-1, three points) tied Tremblay Pole Line (0-4-1, one point) at 1-1.

After a scoreless opening frame, Ranald MacDonald set up Bill Wylie five minutes into the second giving Maxville a 1-0 lead. Gerald Seguin set up Alain Gauthier two minutes later as Tremblay tied the game.

Through thick and thin

Todd Hambleton
Sports editor



Less than 72 hours after the Edmonton Eskimos stomped on, chewed apart and spit out Ottawa Rough Riders last weekend, the Maxville and District Lions Club held its 12th annual Ottawa Rough Riders Football Night.

Talk about a tough sell.

But there were upwards of 60 people there and although that's a figure that's down from previous years, it's still a significant number of people coming out to show their support (or pay their respects) for what has become the sorriest franchise in the league and one that hasn't qualified for the playoffs in the eighties. Many of their supporters may have to live that long to see them get there again.

But Glengarry in general and the Maxville area in particular always supported the Rough Riders and it's no different during the team's trying times.

It says something about the quality of their many hard core fans in this area. It's one thing to support a winning team; it's quite another to support a dormant one. ''For the year they're having, that's not a bad crowd,'' said Dave Munro, past-president of the Maxville and District Lions Club and one of the dinner's organizers. ''This seems to be Rough Riders territory — there are quite a few season ticket holders in the area.

''I guess the people just like to see football players and the Ottawa players are good enough to come down here. It's a fun evening. It's a popular event.''

This year's guest speaker at the catered dinner was wide receiver Ken Evraire, a 24-year-old former Canadian college star with the Wilfred Laurier Golden Hawks who also played with the Ottawa Sooners.

Evraire talked about the role of service clubs in the community then held court for a question and answer session.

The money raised from the dinner goes towards needy causes and social events in the local community. It's one of the club's most popular fundraising ventures. ''I guess you could say coming out to a dinner like this is the sign of a good fan,'' said Munro, himself a supporter of the team who still holds out hope for the future, ''but they're (Rough Riders) the closest team, and if people want to see football, that's who they have to support.''

One of the reasons the area has always had close ties to the franchise is because many Glengarry native sons have gone on to play for the club. The history of Glengarrians playing professional football in Canada is a long and storied one, a history as old as the game itself. ''It goes back 100 years,'' says Angus H. McDonell, one of the founders of the dinner. Glen Sandfield's Duncan McDonald played for Ottawa College in 1889, the year they won the Dominion Championship — the Grey Cup of the day. Alexandria's Joe Corbet played bigtime football, as did Stewart Rayside from Lancaster, who played for Queens in 1899 when they won the Dominion Championship, and was a member of the 1900 Rough Riders Dominion Championship team.

Jim McCaffrey of Alexandria was the Ottawa manager beginning in 1924, and in his 30 year tenure, the club won several Grey Cups. Ivan MacMillan then J.T. Hay in the late seventies are the last local players to suit up for Ottawa. ''That's what motivated us to have the dinner,'' said McDonell. ''Throughout the years there have been many talented football players from Glengarry, and this area has always been a great supporter of the Rough Riders.''

Even when things are rotten.

If indeed the litmus test for determining who the real fans are is whether they support their team when it's down — a case can be made of the Riders which are 20,000 leagues under the rest of the CFL — then the Maxville and District Lions Club and anybody who showed up for Tuesday's dinner passed with flying colors.

If only their Riders could make the grade.

Leger recaptures powerlifting record

Patrick Leger almost let a record-setting performance slip away last weekend.

Representing Pattyn's Gym at the Cambridge Intermediate Open, Leger hoisted 370 pounds in his third and final deadlift attempt, but he put the barbell back on the floor before the judges had turned on their light panels signalling a sucessful effort.

Because he was going for a record, Leger was allowed a fourth try and made this one count, officially establishing a Canadian junior record in the event.

Leger had established a record in the event in February at a meet in Kitchener, deadlifting 363 pounds. The record had since been broken.

The 18 year-old Alexandrian is eligible to compete in the junior division until he is 24.

Leger was one of four Pattyn's Gym lifters to win the first-place trophies in their weight categories. Leger squatted 320 pounds and bench-pressed 190 pounds in winning the 123 pound bodyweight class.

Luc Leblanc won the 220 pound division with a 633 pound squat, a 286 pound bench press and 551 pound deadlift.

Rodger Chapman placed first in the 275 pound class, with a 573 pound squat, a 355 pound bench press and 575 pound deadlift.

John Baxter went unchallenged in winning the super heavyweight class. On the way to the trophy Baxter set a blind world record for the squat event, at 622 pounds. Baxter benched 324 pounds and deadlifted 551.

Other members of the team — coached by Raymond Gibbs - was Mike Lefebvre and Lee MacKinnon. MacKinnon, a novice lifter in his first competition, placed fourth

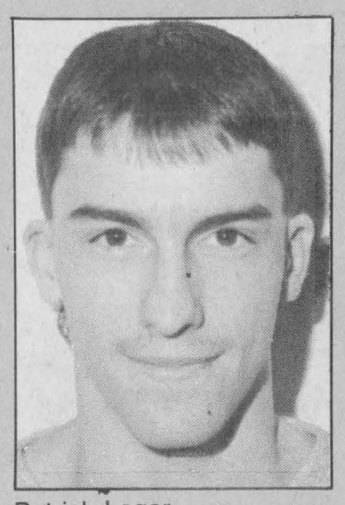

Patrick Leger

in the 220 pound class. MacKinnon squatted 425 pounds, benched 295 pounds and deadlifted 430 pounds.

Lefebvre squatted 507 pounds, benched 260 pounds and deadlifted 551 pounds, and wound up in third in the 240 pound class.

The combined efforts of the ''Beasts from the East'' was good enough to win the overall team trophy. Pattyn's beat out Golden Triangle club from Kitchener and the Hamilton Steel City Powerlifters for the title.

A total of 43 lifters took part in the meet.

Pattyn's Gym will next compete at the Ontario Intermediates, in North Bay February 3. Pattyn's will be looking to recapture the team trophy they won at the provincials two years ago but relinquished last year.

''The way things are going right now, we should have a pretty fair chance of winning it,'' said team member Luc Leblanc. ''Most of our lifters seem to be at their best right now.''

Gaels soccer teams ousted in semi-finals

Tuesday was a dark day for the Glengarry Gaels soccer teams.

Both the senior and junior boys squads were eliminated in SD&G Athletic Association semi-final playoff games.

At Tagwi, senior Gaels pushed first-place Warriors to the limit but were finally beaten 2-1 in double overtime. The overtime winner was headed in by Bob McLeod on a crossing pass from Kevin McCormack.

Trailing 1-0, Gaels sent the contest into extra time when David Wood scored with five minutes remaining in regulation.

Warriors led 1-0 at the end of the first half on a goal by McCormack.

Gaels completed regular season play in fourth place.

Junior Gaels — in first place during the regular campaign — were upset 1-0 by visiting Rothwell-Osnabruck Lancers.

The junior team had compiled a five wins, no losses and one tie record heading into post-season action.

Laframboise's goaltending leads Sunlife to win over Tapis

By Jeff Lowe

Mary Anne Laframboise's goaltending in Alexandria Ladies' Soft Puck League play led Sunlife to a 2-0 victory over Tapis Richard. Laframboise, making stop after stop, was the backbone to a defence that shutout the league's top-ranked offence. Joanne Gareau made a nice cross-ice pass to Carol MacDonald who in turn blasted the puck past a bewildered goaltender. Cheryl Wightman, with a solo effort, put the game out of reach as she placed a shot into the top right-hand corner. Laframboise and the defence were like a steel curtain the rest of the way to preserve the shutout.

In other action Titley's defeated Torque 3-1. The game was a rough affair compared to other matches in the last three years. The highlight — or perhaps lowlight — was a fist fight that broke out. The players were separated and sent to their respective dressing rooms.

Lori Oma was the first goal scorer of the game as she converted a pass from Lori MacMaster. Melanie Theoret scored her first of the year as Shirley Vanloon fed Theoret a perfect pass. Sophie Seguin then replied for Torque as she cashed in her own rebound.

Henrietta MacSweyn put the game out of reach as she redirected a shot by Hazel MacDonald to make the final score 3-1.

Record performance

Other action saw a new record-setting performance as Art Benton destroyed Jo Ouellette Spikes 20-1. Laurie Pichie led the scoring barrage with four goals and two assists. Josee Guerin and Debbie Nadon each contributed hat tricks. Ginette Lalonde, Chris Ladouceur and Sue Delage each scored twice. Donna MacGregor, Marie Bellemore, Karen MacDonald Jr., and Margie Laferriere each contributed single markers.

Brenda Jenson ruined Nathalie Theoret's shutout bid as she deflected a shot by Jackie Wensink.

Seniors make pitch for 1992 Games

(Continued from page 17)

swimming and some of the other events may be restricted to Cornwall because it has the only suitable facilities. As many as 2,000 people are expected to participate this time around.

District 8 committee members, directors and coordinators will hold several organizational meetings throughout the winter, with the next one scheduled for Nov. 30 in Cornwall.

Plans are for each seniors club to send two representatives to each event at the regionals. District 8 will in turn send two people in each activity on to the London provincial games.

Local competitors fared well at last summer's inaugural regional games. Cliff Rae of Dalkeith won the golfing gold medal, while Rene Menard of Alexandria took the bronze.

Menard, Aline Menard, Gerald Seguin, Frank Hamilton and Gladys Seguin, representing Alexandria, captured the gold medal in the bowling competition.

Pearl Joanette, Lucille Faubert, Al St. Denis, Lionel Glaude, and Ubald Poirier, also of Alexandria, copped the silver medal.

In the euchre competition, Dorothy McCormick and Dauna Theoret came in first. They were representing the Happy Hour Club in Maxville.

Glens win fifth straight against Rebs

(Continued from page 17)

But as far as McDonald was concerned, the score wasn't indicative of the game and, with a good bounce here, a break there...''It could have been a different ball game,'' McDonald said. ''I think the game showed we can skate with them. If we had gotten a break along the way, it might have been a different story.

''What really hurt us was we couldn't capitalize on our chances when the game was close. The fact we couldn't score early hurt us more than the fact they scored on us late.

''But you'll have your ups and downs in a long season. It certainly wasn't from a lack of effort. Our boys worked hard.''

After a scoreless first period goaltenders battle — both Glens Shawn Fougere and Rebs' Poitras were sharp — Marc Sauve scored 50 seconds into the middle frame giving Glens a 1-0 lead. With seven minutes to go, Sauve had a gilt-edged opportunity to give his team some breathing room, but Poitras robbed Sauve with a brilliant glove grab on a shot from close range.

Rebs took advantage of the save and tied the game at 1-1 on the ensuing rush down the ice. Darin Menard and Mathiew Germain worked the give and go play to perfection with Menard taking the return pass and scoring with 6:38 remaining.

Rebels dropped to two wins and three losses.

Glens outshot Rebs 41-36.

Glens beat Kemptville

Alexandria had improved to 4-0 with a home ice 8-5 win over Kemptville 73's Friday night.

Leading 5-3 after two periods, Glens got two goals from Andre Lapensee and one from Marc Sauve to pull away in the stretch run.

Sauve had scored his first goal in the opening period. Glens, which led 2-1 after one, also got goals from Marco Labonte, Luc Duval, Trevor Clark and Serge Bellefeuille.

Glen Campbell had four assists to lead the club in that department. Mark Sauve had three helpers.

Glens outshot 73's 38-33.

Glens are on the road this Friday night when they'll play in Morrisburg. Glens welcome Westport Rideaus to the Glengarry Sports Palace for a 7:15 p.m. start on Sunday.

Rebs are in Brockville tonight (Wednesday). They host Morrisburg Saturday night (7:45 p.m.) then travel to Kemptville Sunday.

Michel Menard D.D.
Denturist

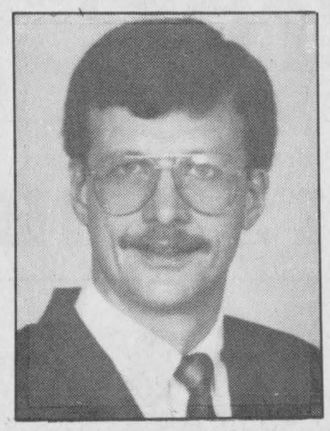

- Immediate Appointments
- Dental Repair
- Complete Partial and Soft Plates at "Smiling" Prices

29-tf

50 Ste. Catherine, St. Polycarpe, Que. (514) 265-3332

AN INVITATION TO PARTICIPATE

On November 6, 1989, we will officially begin our canvassing for funds to complete the construction of the Glengarry Sports Hall of Fame.

As you know, we received 50% of the total cost ($213,275.00) from the Ministry of Culture and Communications.

We are inviting you to participate in assisting with the financial balance when our canvasser calls on you. We will be pleased with your contribution and you will become a part-owner in a truly Glengarry project.

If you wish to contact a director to discuss your contribution, or should you have a question, please feel free to call one of the Board Members listed below.

We are a Non-Profit Registered Corporation and as such have received from Revenue Canada our Tax Exemption number, (0698464-50-10). We will issue Official Tax Deduction Receipts.

Please make your cheque payable to Glengarry Sports Hall of Fame and should you wish to give us a post-dated cheque or several post-dated cheques — feel free.

Glengarry Sports Hall of Fame
P.O. Box 370, Maxville, Ont. K0C 1T0

DIRECTORS:
Angus H. McDonell, 525-2905: Archibald MacDonald, 931-1016; Bill Campbell, 527-2085; Jim Hill, 347-3170; Duncan MacDonell, 525-3117; Garry Smith, 527-3132; Donald E. MacMaster, 525-3402; Ron MacDonell, 525-2840; Walter Blaney, 527-5629; Murray MacQueen, 524-5628; Cameron MacDonald, 525-1429.

43-1c

SPECIALS FOR OCTOBER 1989
HARDIE PIPES
Imt. Ivory & Nickel $850
DUNBAR Pipe Chanters $85
DUNBAR Practice Chanters $48
WARNOCK REEDS
Pipe Chanters $3.75
Practice Chanter $3.00
Drone reeds $2.75
Airtight Seasoning ... $6.75
HEMP Yellow, 2 oz. ball 6.75
H. MacGILLIVRAY
315 Clark Ave.
Cornwall, Ont.
933-4867
43-1c

CANADIAN TIRE
Canadian Tire
requires
Apprentice Mechanic
- Full-time position
- Experience not necessary but an asset
- Excellent benefits
- Salary according to experience

Apply in person:
See Robert Poirier or Gilles Secours
400 Main St. S. Alexandria

MEET ALL THE GANG AT
THE ORIGINAL Champions ROADHOUSE

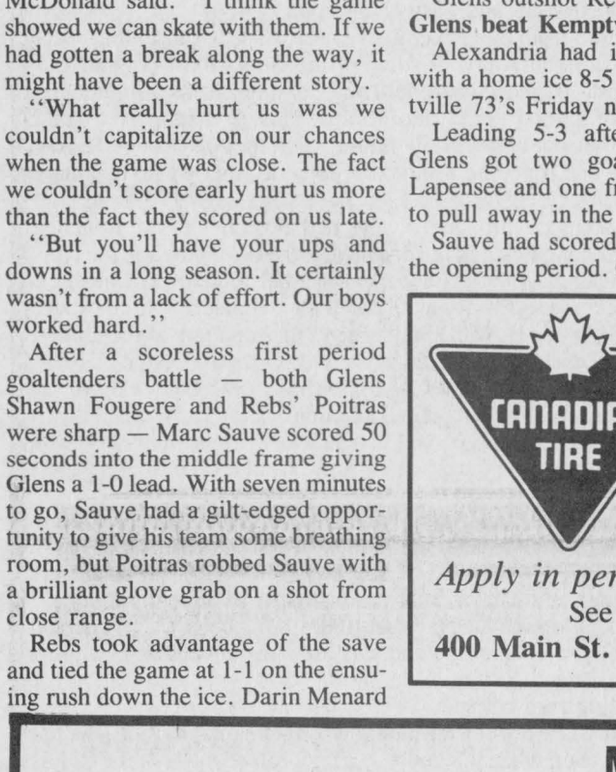

FIRST ANNUAL
HALLOWEEN MONSTER MASH
COSTUME PARTY
THIS SATURDAY, OCTOBER 28
Starts at 8:30 p.m.
SPOOKTACULAR BEST COSTUME PARTY
MEN - $100 CASH PRIZE – WOMEN - $100 CASH PRIZE

DON'T FORGET
MONDAY, OCTOBER 30
7:30 p.m.
PARISIEN SKI TOURS INC.
!NFORMATION NIGHT ON SKI TOURS & SKI SCHOOL
See Great Ski Films. Win A Door Prize.

"WHERE GOOD GHOULS GATHER"
103 Main Street North Alexandria 525-2128
43-1c

SPORTS CALENDAR

SPORTS PERSONALITY OF THE WEEK

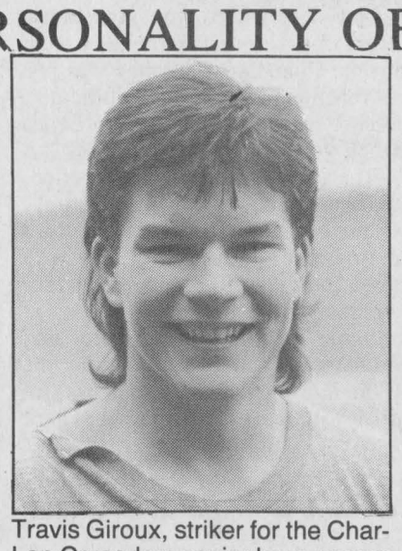

Travis Giroux, striker for the Char-Lan Crusaders senior boys soccer team, scored two goals and assisted on a third as Crusaders successfully defended their SD&G playoff championship trophy, beating Tagwi Warriors 3-2 Thursday. Crusaders are to participatge at the EOSSA tournament today, (Wed.) in Perth.

ALEXANDRIA GLENS
Upcoming Games
Friday night in Morrisburg
Sunday, Oct. 29
Westport Rideaus vs Glens
Glengarry Sports Palace, 7:15 p.m.

* * *

CHAR-LAN REBELS
Upcoming Games
Wednesday (tonight) in Brockville
Saturday, Oct. 28
Morrisburg Lions vs Rebels
Charlottenburgh Recreation Centre, 7:45 p.m.
Sunday night in Kemptville

* * *

HIGH SCHOOL SPORTS
Girls Basketball
Wednesday, Oct. 25
St. Lawrence Saints vs Char-Lan Crusaders, 2:15 p.m.

* * *

GLENGARRY SPORTS HALL OF FAME
SOD-TURNING CEREMONY
Saturday, Oct. 28 at the Maxville Fairgrounds

* * *

GLENGARRY ATHLETICS
Junior coed volleyball tournament
November 22 at Roxmore
Senior coed tournament is Nov. 29 at Maxville

* * *

ALEXANDRIA CAISSE POPULAIRE ATOM GLENS
Upcoming Games
Saturday, Oct. 28
Glens vs Gloucester ''A'' Rangers in Chesterville, 12:30 p.m.

M & D BOISVENUE SPORTS
MICHEL & DIANE BOISVENUE
COMPLETE LINE OF SPORTING GOODS
ALEXANDRIA, ONT
55 MAIN ST. S TEL: 525-3688

Alexandria MOTOR SALES (613)347-7521, 525-4900
FOR THE BEST DEALS ON WHEELS

BMR
MENARD LUMBER
Beside Bowling
296 Main St. S. Tel. 525-4723

MARCEL LALONDE ELECTRIC INC.
Thérèse Lalonde, Pres.
105 Lochiel St. E. 525-3345

GLENGARRY AGGREGATES + CONCRETE
"We do our level best"
Green Valley 525-1750

WILFRID MAJOR
Feed Service
North Lancaster
347-3211 or 347-3919

ALEXANDRIA IGA
Main St. S. Alexandria

The Glengarry News
Your hometown paper
Main St. Alexandria
525-2020 or 3271

MASSON INSURANCE BROKERS LIMITED
All types of Insurance For Your Needs
8 St. George St. W.
525-1836

YAMAHA Snowmobiles
Sales, Service, Clothing
Sprungfork
THUNDERCRAFT
MAC'S MARINA
OPEN 7 DAYS A WEEK
S. LANCASTER
347-2788

TELEVISIONS-STEREOS-TOWERS
ANTENNAS-ROTORS, ETC
With 21 Years Experience
Ladouceur Electronic Service
(Located at Marcel TV Furniture Ltd.)
(613) 525-3695

CANADIAN TIRE
Claude L'Heureux Holdings Inc.
A Canadian Tire Store
400 Main St. S., Tel. 525-3454

PHARMACIE GLENGARRY PHARMACY
Safwat Milad Pharmacist
Your Family Pharmacy
14 Main St. N. 525-3882

THIS SPACE CAN BE YOURS
13 WEEKS $85.00

CHEV OLDS TITLEY
Highway 34 South, Alexandria
525-1480 or 347-2436

GLENGARRY SPORTS PALACE
Macdonald Blvd.
Alexandria
525-3600

Roy's PONTIAC BUICK Cadillac GMC Trucks
We treat you Royally
525-2300

OUELLEX HOLDINGS INC.
CLAUDE OUELLETTE
Alexandria Tel. 525-2132



Gold wins title

Williamstown Public School's gold team won the Glengarry Athletics senior co-ed soccer tournament recently, defeating Lancaster Public 1-0 in the final. Team members are, in the front row from the left, Joanne Dyck, Srah Henssen, Brandie McDougald, Joanne Legault, Roger Poitras, Jason Struthers, Don Proctor and Martin Malo. In the back is Krista Wind, Chantal Whitaker, Marty McDonell,Mike Irwin, Ainar Smiltnieks (coach), Ian Bristow, Scott Giroux, Garry Benson, Shelley McGillivray and Karen Montgomery.

Staff photo — Todd Hambleton

McDonell scores three in Atom Rebels win

Kent McDonell scored all three of his teams goals as Char-Lan atom travellers blanked South Stormont in Lower St. Lawrence Minor Hockey League action last Tuesday (Oct. 17). Gerry Goulet was in nets to record the shutout for the winners.

On Sunday, Char-Lan went down to defeat playing against Cornwall, dropping a 5-1 decision. Kevin O'Farrell scored the only Char-Lan goal.

In peewee travelling team play Sunday, Char-Lan suffered a 3-0 loss to Cornwall.

Char-Lan Dry-Con Peewee's did manage a win earlier in the week, upending South Stormont 4-0 on Tuesday. Kelsey Lemire led the attack notching a goal and an assist. Dan Bastianello, Tom Cooper and Marc Menard also tallied. Contributing assists were Paul St. Denis, Marty McDonell, and Scott Giroux. Roger Poitras was between the pipes and earned the shutout.

Char-Lan bantams were in action twice over the week, taking three out of a possible four points. Patrick Campeau and Hamish MacDonell scored in a 2-2 draw with Cornwall Sunday.

On Wednesday, Char-Lan blanked South Stormont 4-0. Ryan Winters, Vincent Rines, Richard Bazinet and David McDonald took care of the offence, each scoring once. Patrick Loyer recorded his second shutout of the season in the contest.

Char-Lan Novice Rebels skated Cornwall to a 2-2 draw Sunday. Chris Corput and Derick Werely were Rebels marksmen.

House league results

In a peewee house league game played Sunday, MacDonald Grocery skated past Lancaster Pharmacy, 5-2. The winners got one goal each from Greg Smith, Darrell McDonell, Spencer Roberts, Travis Guest and Jason Buriak. Jason Alguire and Jason Struthers responded for Lancaster Pharmacy.

Lancaster Pharmacy had won their Saturday contest, edging Menard Garage 4- 3. Jason Alguire led the charge with a hat trick effort. Kevin Bard scored their other goal. Darrell McDonell, Jeff Proctor and Spencer Roberts each tallied once for Menard Garage.

Skate-a-thon is Friday

Char-Lan Minor Hockey Association will hold their annual Skate-a-thon this Friday (Oct. 27). Last year's Halloween Party which followed the Skate-a-thon was a great success and will be repeated again this year. There will be pizza, drinks, chips and Halloween treats for all. A costume contest for boys and girls will be held, with prizes awarded to top costumes. The party will take place upstairs in the arena.

Skaters with the highest amounts of money pledged will receive the following prizes: 1st Place: $200.00 gift certificate from Sportec. 2nd Place:$100.00 gift certificate from Sportec.

The top pledge receivers in each division (novice, atom, peewee, bantam/midget) will receive a $50.00 gift certificate from Sportec. Numerous other prizes will also be awarded throughout the evening.

Softball leagues hand out awards

The Glengarry Sunday Morning Slo-Pitch League and Alexandria Weekly League held a joint awards night Friday in Alexandria.

Playoff most valuable players for the Sunday league were Winston Van Putten (''A'' division) and Albert Derouchie (''B'' division).

Most improved players were Mike McLeod and A.J. MacDonald.

The playoff ''A'' champs was Baker's Pride; Alexandria Pizzaria won the consolation championship.

The weekday league playoff champs was George and the Boys. Caisse Populaire took the consolation crown while A & S Steam Washing and Cleaning were regular season pennant winners.

Playoff MVP's were Robbie Quesnel (''A'' division) and Chico Gareau (''B'' division). Mike Prieur was the regular season MVP, while Charles Giroux had the top batting average in the league. Doug Meldrum was the loop's most sportsmanlike

Midget Glens win, tie

Hope Auto Parts Midget Glens improved their regular season record to two wins and a tie collecting three out of a possible four points over the weekend.

Glens beat North Glen-Stor Braves on the road Sunday 5-1, following up a 6-6 draw at home Saturday night against South Stormont Flyers.

After a scoreless opening period Sunday, Glens scored three unanswered second period goals to open up a commanding lead. Randy Gebbie and Francois Ouellette drew assists on Stephane Pilon's game-opening goal two minutes in.

Marc Seguin scored the first of two straight goals with five minutes left in the session. Julien Boisvenue and Victor Denobriga picked up assists on the goal. Denobriga set up Seguin making it 3-0 with four seconds left in the stanza.

A pair of third period goals by Steve Maisonneuve sealed the decision. Burt Henderson drew an assist on Maisonneuve's first goal.

Seguin scored twice in Saturday's 6-6 tie. Luc Sabourin, Stephan Roman, Burt Henderson and Julien Boisvenue each connected for a goal.

Midget Glens are in action every night this week except Friday. On Tuesday they played an exhibition game in Hawkesbury. Tonight (Wednesday) they're in Char-Lan and on Thursday they travel to Long Sault. Glens host Cornwall Saturday.

Bantams win

Alexandria Bantam Travelling Team used home ice advantage to win their first Lower St. Lawrence Minor Hockey League regular season game Friday night, skating past visiting South Stormont 2-1.

The game was scoreless into the second period when Alexandria's Steve Poirier, assisted by Michel Jeaurond, gave his team the lead. South Stormont came back to tie the contest on an F. Mariel goal.

Stephane Davidson broke the deadlock scoring the winning goal for Alexandria in the third period; he was assisted by Jamie Nelson.

CLAUDE DIGNARD
DISPENSING OPTICIAN
Eyeglass Prescription Specialist
HIGH FASHION EYEWEAR



OVER 20 YEARS EXPERIENCE
Expert Service
Satisfaction Guaranteed
Call for appointment
933-7674
123 Pitt St., Cornwall
(Ample Parking)
Hearing Aid Centre

SAVE UP TO 60%
THE COST OF REPLACEMENT WINDOWS
R. PICHE WINDOWS
KEEP THE COLD OUT!
YEAR ROUND INSTALLATION
We are the lowest price in town.
Cornwall (613) 938-6545
Lancaster 347-3476
42-tf



autumn's blowing but...
We'll keep you going!



20 POINT SAFETY INSPECTION
Inspection Points include:
1. Road test for engine and transmission performance
2. Windshield wipers and washers
3. All lights for correct operation
4. Front brake pads and rear linings
5. Front brake calipers
6. All brake hoses and lines
7. Parking brake
8. Exhaust system
9. Steering and suspension components
10. Front wheel bearings
11. Front and rear shock absorbers
12. Tire conditon and pressure
13. Pressure test cooling system
14. Cooling system hoses and connections
15. Drive belts adjusted
16. Battery and terminals
17. Choke and carburetor operation
18. Air filter cleaned
19. All fluid levels checked. Fluid added, where necessary
20. Lubricate all hinges and locks

14.95

TOYOTA GENUINE PARTS
Call Collect for appointment
TOYOTA QUALITY SERVICE
Mastercard, Visa, American Express even Cash accepted
Seaway TOYOTA
Home of The People Who Care
1515 Pitt St. North Cornwall 43-1c 932-1106

More Bang For Your Buck.

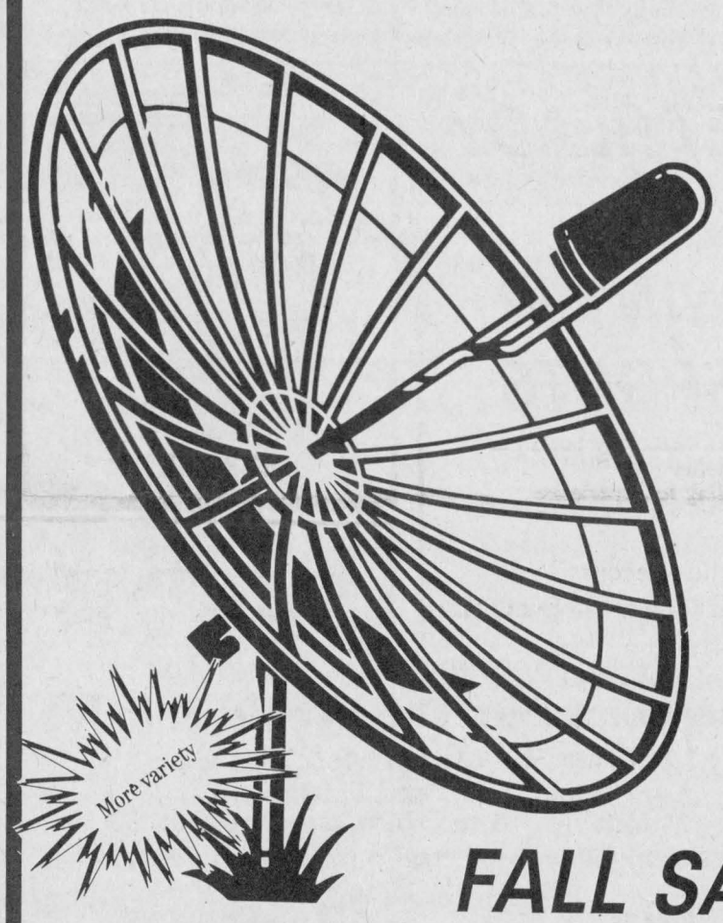

More variety

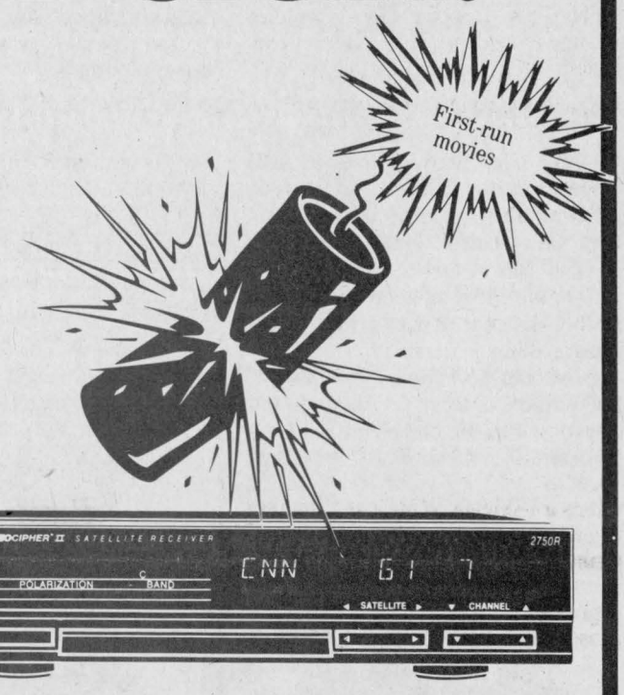

First-run movies

It's A Savings Explosion On Satellite TV Systems.

FALL SAVINGS SPECTACULAR

GENERAL INSTRUMENT
Ten foot Black Mesh Satellite Dish with 75 ft. of buriable cable
At an amazing Do-It-Yourself
LOW, LOW PRICE!

Do-It-Yourself Satellite TV Packages

More sports

VIDEOCIPHER®II 2400R SATELLITE RECEIVER

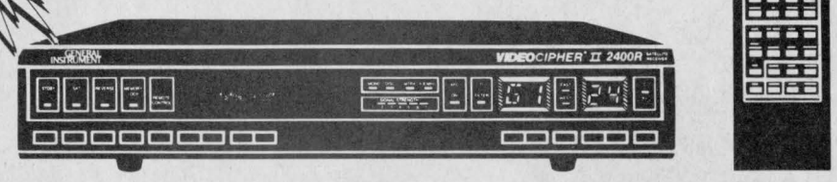

Up to 200 channels

VideoCipher® II 2400R IRD Features.
- Built-in Receiver/Descrambler.
- Wireless Remote.
- Parental Supervision – block out unwanted channels.
- C- and Ku-band Compatible.
- 24 Satellite Position Memory.
- 10 Favorite Channel Recall.
- Easy to Use.

VIDEOCIPHER® II
Only $2,695

See Our Most Sophisticated Model

VIDEOCIPHER® II 2750R SATELLITE RECEIVER

Same as above with On-screen displays, EzSat™ wireless remote, optional UHF remote, 150 channel recall, Full stereo sound, Built-in TI filter, 32 satellite position memory, Built-in antenna positioner/power supply.

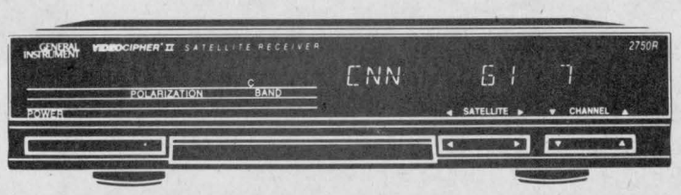

VIDEOCIPHER® II Only $3,395

We Will be at this location until Dec. 31/89; then moving to Green Valley

MIRON ELECTRONIC-TV
Sales and Service
VISA
MasterCard
We Service What We Sell In Our Shop
421 Main St. South Alexandria 525-4007
43-1c

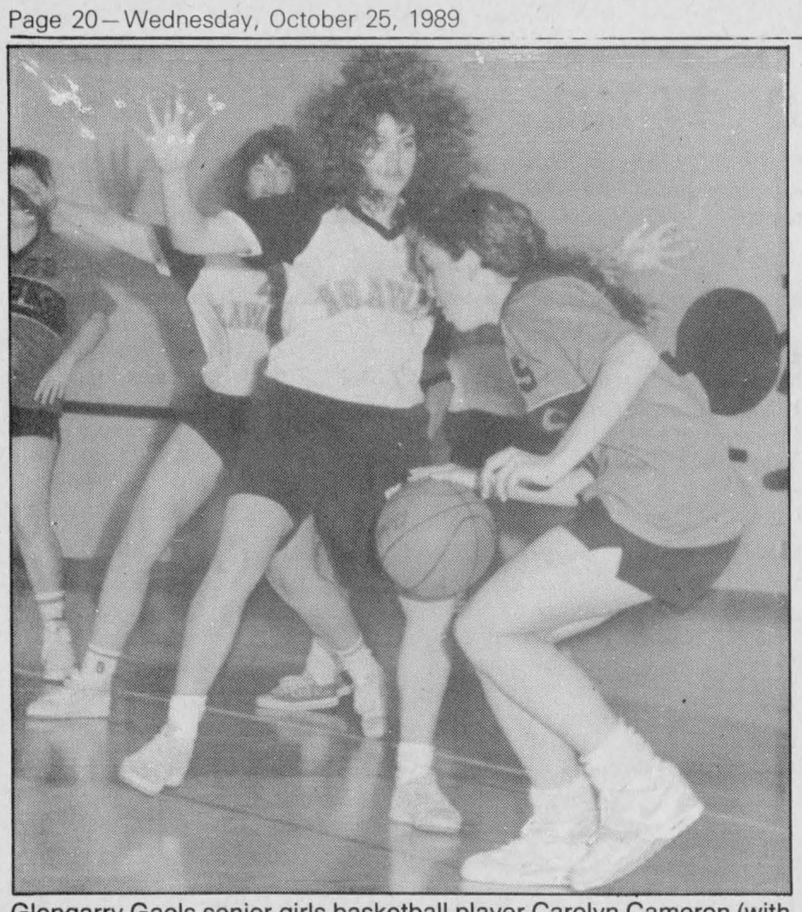

Glengarry Gaels senior girls basketball player Carolyn Cameron (with the ball) is guarded closely by a Seaway Spartans defender in a contest played recently in Alexandria. Both the junior and senior teams beat Spartans for their first wins of the year.

Staff photo — Todd Hambleton

Crites powers Warriors to win

Julie Crites scored 18 points leading Tagwi Warriors junior girls basketball team to a 29-17 win over Glengarry Gaels in an SD&G Athletic Association regular season matchup Friday in Avonmore.

Sandy Gonderman added nine points for Warriors.

Gaels top point-getter was Arran McPherson, with eight.

The loss dropped Gaels regular season record to 2-4. Gaels had posted their second straight win earlier in the week, beating Rothwell-Osnabruck Lancers 43-35 Tuesday in Ingleside.

Annie Cuerrier led Glengarry with a 17 point effort.

Senior Gaels dropped to 1-5 suffering losses Tuesday against Lancers and Friday against Warriors, by a 44-28 score.

Glengarry doesn't play again until next Thursday (Nov. 2) when they travel to Iroquois for a game against Seaway Spartans.

Dalhousie losing skid continues

Dalhousie Bruins losing skid continues.

Bruins lost twice on the weekend and saw their Ligues Soulanges regular season record drop to 2-5.

Leonard Seguin scored the lone Dalhousie goal in a 4-1 loss to St. Lazare Sunday night.

On Friday, Dalhousie trailed St. Polycarpe 7-1 after two periods but staged a dramatic comeback tying the game at 7-7 in the third. St. Polycarpe won the contest 8-7 in sudden death overtime.

Seguin and Andre Moreau each scored twice for Dalhousie. David McKay, Rod McKenzie and Piere Hebert also scored.

Dalhousiie will be looking to snap the streak Friday night when they face off against Coteau Landing. Game time at the St. Polycarpe arena is 8 p.m.

Skaters take part in clinic

On Oct. 1, members of the Alexandria Figure Skating Club took part in a Canskate Clinic at the Char-Lan arena in Williamstown.

In the Canskate Coach Category, we had the following participants: Marie-Eve Dubois, Donna Flaro, Kristina Michaud, Mandi Newland, Lisa Poirier and Lynne Titley.

In the Canskate Assistant Category, we had the following participants: Isabel Lamarche, Marie-Josée Larocque and Julie Bellefeuille.

We also had six members who participated in the Helper Category: Trina Boisvenue, Andrée Anne Major, Kimberly McIntyre, Melanie Titley, Josée Vaillancourt and Tanya Macdonald.

Last, but not least, we had three members who participated in the Supervisor Category: Sisi Germain, Francine Lamarche and Madeleine Major.

Five members of the Alexandria Figure Skating Club also took part in the Canfigureskate Clinic which was held in Manotick, on September 23, 1989. Participants in this category were: Stephanie Fraser, Josée Landriault, Cara Lynne Lefebvre, Claudine Nadeau and Josée Titley.

If you have an hour to spare on Monday nights, the Glengarry Sports Palace is the place to be from 4:50 p.m. to 5:50 p.m. The Alexandria Figure Skating Club holds its Can-Skate Program at that time. The Can-Skate Program is a great opportunity for youngsters to improve their skating skills.

The Can-Skate Program started on October 16. For more information, call 525-2424, on Tuesday between 4 p.m. and 9 p.m.

Border exhibitions continue

Willy Kippen potted five goals and Dan Bruyere and Mike Lamarche each recorded hat tricks as Team 4 walloped Team 5 by a 14-5 score in Border Hockey League exhibition action Sunday afternoon at the Glengarry Sports Palace.

Team 4 also received a two-goal effort from Donald Wightman. Sandy MacLennan scored their other goal.

Leo Seguin sparked Team 5 scoring three times. Frank St. Pierre and Robert Prevost each scored once.

In the other game Sunday, Team 1 outlasted Team 3 by a 12-9 final. Gerry Blanchette led the offensive attack, scoring five times. Leo Seguin added four markers, and Frank St. Pierre connected for three goals.

Team 3 got a pair of goals each from Robert Kitchen, Andy Fraser, and John Saucil.

Paul Lefebvre, Yves Lalonde and Jeff McDonell each scored once.

Thursday's results

Goals were just as plentiful Thursday, with Team 1 dumping Team 3 12-9 and Team 5 outscoring Team 2, 10-8.

John Lawrence turned in an eight-goal effort in Team 1's victory. Kevin Wilson scored twice.

Gaels volleyball team remains in first

Glengarry Gaels junior boys volleyball team remains tied for first place in SD&G Athletic Association regular season standings after recording six wins in six games at a tournament at Seaway High School in Iroquois last Tuesday (Oct. 17).

Gaels swept three games from both Seaway and CCVS to go six for six on the day and improve their record to 17-1. They're tied with La Citadelle Patriotes.

Senior Gaels dropped to 4-14 losing six games to CCVS.

Scoreboard

Alexandria Ladies Soft Puck League Standings

	W	L	T	GF	GA	Pts.
Art Benton	3	0	0	26	3	6
Sunlife	2	1	0	8	3	4
Titley's	2	1	0	4	4	4
Tapis Richard	1	2	0	19	5	2
Torque	1	2	0	9	10	2
Ouellete's	0	3	0	2	43	0

SD&G Broomball League Statistics
(as of October 23rd)
Top Goalies

	GP	Avg.
Stephan Lavigne, GI	5	0.80
Keith Presley, MK	5	0.80
Randy Larocque, VRC	4	1.00
Doug Delage, GT	4	1.00
Gerry Laferriere, AL	5	1.20

Top Scorers

	G	A	TP
Steve Harps, MK	8	7	15
Rick Fillion, GT	7	7	14
Jean Lauzon, GT	8	4	12
Roger Lecompte, AL	5	5	10

Crusaders sweep past Raiders Monday

When they met earlier this season, Cornwall Collegiate Golden Raiders senior girls basketball team ended Char-Lan Crusaders year-and-a-half winning streak.

They did it playing a Char-Lan lineup depleted by injuries.

But with their lineup healthy again and Crusaders riding the crests of a new win streak - this one now up to seven games — Char-Lan avenged the loss dumping Raiders 66-48 in an SD&G Athletic Association game played Monday night in Cornwall.

Karen Arnott paced the attack with a 30 point effort.

Char-Lan is now 7-1 in league play.

Junior Crusaders upped their season mark to 5-3 topping Raiders 39-22. Stacey Larouche led Char-Lan playing a "sensational two-way game," according to her coach, Tom Stewart. Larouche connected for 17 points.

Christie Howes and Cathy Pilon each contributed eight points.

GET READY
For
WINTER SPORTS
Get Involved In
AEROBICS
with
Maryse Rozon



Start to Tone and Slim Down Today
Aerobics For The Whole Family
Gym 2 — G.D.H.S./E.S.R.G.
Registration and First Class
Mondays — 6 to 7 p.m., starting Oct. 30
Wednesdays — 7 to 8 p.m., starting Nov. 1
Ten classes ..... $25 or $3 per evening
Under 14 years old... FREE
For further information, please call
Maryse Rozon at 525-1060 after 6 p.m.
43-1c

REWARD!



A free warming shelf with every stove.

This October, with the purchase of a Vermont Castings woodstove, receive one FREE warming shelf. This addition will enhance the appearance and extend the cooking surface of your stove.

After experiencing your new woodstove, you will discover what many already know... the elegance of a Vermont Castings woodstove will add a further reward of warmth and charm to your home for many years to come.

Act now, offer ends October 31.

SUNWORKS
RENEWABLE ENERGY CENTRE
1-613-632-0456
Hwy. 34, Hawkesbury, Ont.

FREE*
STIHL WOOD-PRO Gas'N'Go Kit
*With Required Purchase
OVER $60.00 WORTH OF ACCESSORIES!
(with 21" chain)



Each kit includes: • Oilomatic Replacement Chain Loop
• 5-litre Gas Container • 250 ml 2-cycle Engine Oil Mix
• Extra Spark Plug • Winter Toque • File Handle
• "Sharp Advice" Filing Manual
• Valuable Stihl Coupons worth $65.00

PLUS SAVE $40.00 ON STIHL WOOD BOSS CHAIN SAWS!



AVAILABLE AT:
STIHL®
Number One Worldwide
TROTTIER SALES CENTRE
Hwy. 34, South Alexandria 525-1925

*Available while quantities last with purchase of Stihl 009L, 011, 011T, 012, 024 Super, 028 Wood Boss, 034 Wood Boss, 034 Super, 038 Super Pro chain saws.

MUST VACATE
- - - TOTAL
INVENTORY CLEAROUT
PREMISES SOLD — DEADLINE DECEMBER 31, 1989
DEALS - DEALS - DEALS

TRACTORS, New & Used — MERCURY OUTBOARDS, New - Used OUTBOARDS — New & Used CHAIN SAWS — New & Used SNOW BLOWRES — New & Used BOATS — New BOAT TRAILERS — 1980 Homelite, Case, Briggs & Stratton, Tecumseh, Kohler — CHAIN SAW ACCESSORIES — CHAIN SAW CHAINS — MISCELLANEOUS PARTS — LARGE SHOP TOOLS — STEAM JENNY — PRESSURE WASHER — 3" MUD PUMP — MARINE ACCESSORIES — BATTERIES — SPARK PLUGS — FAN BELTS — SHOP VAC — SHOP COMPRESSOR — Used REFRIGERATOR — DRILL PRESS — GRINDERS — Etc., Etc., Etc.

• All serious offers considered — All Sales Final • Dealer inquiries welcomed for parts Inventory.

RIGID EQUIPMENT CORNWALL
932-3110
1517 McConnell, Cornwall



Four-man crew?

Alexandria's Ricky Latreille (foreground) was brushing shoulders with the bigwigs last Wednesday night at the Forum in Montreal. Latreille, who bought NHL referee Kerry Fraser's (right) old jersey at the Heart and Stroke Golf Tournament auction in the summer, had his picture taken with the officiating crew before Canadiens' game against Boston. Also pictured are linesmen Jerry Pateman (left) and Gerry Gauthier (middle).

Staff photo — Peter Conway

Atom Glens on a roll

Alexandria Caisse Populaire Atom Glens are on a roll.

After struggling through the preseason without a win and dropping their season opener, Glens won all three of their games over the past week, including two Lower St. Lawrence league games. Tied at 2-2 late in the third period Sunday at home against South Stormont, Pascal Decoeur set up Chancey Lajoie with the game-winning goal with just 33 seconds remaining. Trailing 2-1, the visitors had tied the game with 52 seconds to go.

At one point, Glens led 2-0. Scott Nielsen scored on a pass from Lajoie giving Glens a 1-0 lead in the first period, and Pascal Decoeur and Andrew Taillfer combined to set up Francois Lortie for a goal midway through the second period. Stormont cut the lead in half late in the frame.

In an exhibition game against Vankleek Hill Cougars Saturday, Glens got one goal each from Sylvain Campeau, Mark Laferriere, David Leblanc, Marc Piette and Jason Poirier in a 5-2 win.

Poirier had two assists to lead Glens. Collecting one helper each was Decoeur, Leblanc, Nielsen and Taillfer.

Glens edged North Glen-Stor Braves 3-2 in a league game Thursday night in Maxville for their first win of the campaign.

Scott Nielsen scored the game-winning goal. Mark Laferriere drew an assist on the play.

Nielsen set up Poirier for Glens first marker. It was Nielsen to Sean Villeneuve to Laferriere for Glens second goal.

Darin Howes and James Rolland responded for NG-S.

Upcoming games

It's a busy week for Glens. They played a league game in Char-Lan last night (Tuesday) and are in action Saturday in Chesterville for a game against the Gloucester ''A'' Rangers. On Sunday they'll host Cornwall for a 5 p.m. league encounter.

Novices record shutouts

For the third straight game, Roch Gauthier and Jason Larocque combined to shut out the opposition as Alexandria Knights of Columbus Novice Glens continued their winning ways in Lower St. Lawrence League play.

Homestanding Glens blanked South Stormont 5-0 Sunday and toppled North Glen-Stor Braves 6-0 Thursday in Maxville.

Gregory Lalonde paced the attack against South Stormont, scoring three times and adding an assist. Lalonde's first goal — set up by Cindy Laferriere nine minutes into the first period — held up as the game winner.

Kurt MacSweyn, on a passing play involving Lalonde and Ryan Neilson, scored midway through the second period giving Glens a 2-0 lead. Glens added three third period insurance goals. Lalonde completed his hat trick and Nicholas Prieur tallied Glens other goal.

Neilson and MacSweyn both recorded third period assists.

Against Braves, Glens scored three times in each of the first two periods. Murray MacLeod's goal, set up by Eric Leroux and coming with 9:30 left in the first, was the game winner.

Ghislain Valade scored the first two goals of his hat trick before the end of the period. Valade, MacSweyn and Gregory Lalonde tallied in the middle period.

Murray MacLeod, Kurt MacSweyn and Guillaume Ouimet each collected a pair of assists in the contest.

Chaddock scores five for Munro Feeds

David Chaddock was a one-man wrecking crew in Char-Lan Minor Broomball Association play Sunday, scoring all five of his teams goals.

But Munro Feeds was only able to tie their peewee-junior division game 5-5 against Shepp's Diner. Cathy Grant, Paul Seguin and Sylvain Sabourin all collected assists for Munro.

Kirk Wallace had two goals and an assist to pace Shepp's. Sasha Grant scored once and added a pair of helpers. Garry Benson scored once and picked up one assist. Corey Valade connected for their other goal.

In the season opener Tuesday (Oct. 17), Munro Feeds got one goal each from Sylvain Sabourin, Bryan Parker and Paul Seguin in a 3-2 win over Shepp's. Kirk Wallace and Sasha Grant each scored once for Shepp's.

Royals beat Spencerville

Three unnanswered second period goals were the difference as Miller's Funeral Home Royals defeated Rideau-St. Lawrence Kings 5-2 Saturday in Spencerville in an Ottawa District Hockey Association minor peewee ''AA'' contest.

Tied at 1-1 after one, Royals erupted in the middle period and led 4-1 going to the third. Joel Menard, set up by Ewan Thompson and Ryan Anderson, gave his team the lead for good with 10:09 left in the stanza. Three minutes later Shaun Haapala set up Jamie Wheeler for a 3-1 lead. Colin Asbury converted Andre Carriere's pass with 3:17 to go making it 4-1.

They made it 5-1 early in the third on a Ryan Anderson marker. Thompson and Joel Menard drew assists.

Trailing 1-0, Joel Trottier tied the game with 2:07 remaining in the first period. Martin Boisvenue and Scott Leslie collected assists.

Royals record now stands at four wins, two losses and a tie.

Their next game is on Friday night in Alexandria when they host Ottawa Valley Titans. Game time is 8 p.m.

Royals edged Titans 4-3 the last time the two clubs met and another bitterly fought contest is expected.

GLENGARRY SPORTS PALACE
ICE PROGRAM
WEDNESDAY, OCTOBER 25
3 p.m. - Free Skating
THURSDAY, OCTOBER 26
10 a.m. and 1 p.m. - Moms and Tots
SUNDAY, OCTOBER 29
7:15 p.m. - Glens vs Westport
PUBLIC SKATING CANCELLED
WEDNESDAY, NOVEMBER 1
3 p.m. - Free Skating
THURSDAY, NOVEMBER 2
10 a.m. and 1 p.m. - Moms and Tots
Macdonald Blvd., Alexandria
TEL: 525-3600 43-1c

Johnny Mac's TAVERN
Martintown, Ont. 528-4233
HALLOWEEN COSTUME PARTY
Sat., October 28
Prizes For Best Costume
ENTERTAINMENT
Friday to Sunday
CHRISTOPHER ALLAN BAND
Daily Luncheon Specials 4.95
Sunday Dinner
BBQ Chicken, choice of potato, vegs, dessert, tea or coffee
6.95 per person plus tax
43-1c

ALEXANDRIA OPTICAL LTD.
NOW AVAILABLE!
Acuvue Disposable Contact Lenses
We also have
Daily Wear Soft Contact Lenses
including all fees and solutions for **$150**
Why pay up to $260 elsewhere?
Need Your Glasses In A Hurry?
Same Day Service on Single Vision Eyeglasses.
ALEXANDRIA OPTICAL
''Where care and service make the difference''
For your convenience we are open 5½ days a week.
Hours; Mon. thru Fri. 9:30 a.m.-5:30 p.m.; Sat. 9 a.m.-12 noon
VISA • *Ample parking* • *Nous sommes bilingue* • *Your satisfaction guaranteed* MasterCard
Lochiel St. W. Alexandria 525-4340

HOMELITE® BLOWER/VACS MAKE FAST WORK OF LEAVES AND DEBRIS.
HB-180 Power Blower
- 150 mph air jet!
- Perfect balance. Reduces fatigue.
- Down-the-tube exhaust.
- Starts 3 times faster.

YOUR CHOICE: Hourly or Daily Rentals or Low Purchase Price
ROBERT'S RENTAL SERVICE
325 Main St., South Alexandria 43-1c **525-2807**

A lot of tractor...*not* a lot of money.
If you're looking for a quality tractor at a bargain price, stop in and take a look at the Ford Model 5610 Special. You'll get a lot of tractor without spending a lot of money.
The ''5610 Special'' gives you 62 PTO horsepower from a 256 cu. in. Ford diesel engine. It's an engine that's designed for long life, low maintenance and excellent fuel economy. The rugged 8x2 transmission provides the right ground speed for almost any job.
Quality construction, versatility and easy maintenance . . . all at a bargain price. Stop in and take a look at the Ford ''5610 Special'' today.
FINANCING AVAILABLE at 1.9% O.A.C.
See Us For Details
TROTTIER
Farm Equipment Ltd.
Highway 43 Alexandria 525-3120 43-1c

Halloween Monster Used Vehicle Sale

1989 OLDS. CIERA SED V6-Auto. A/C Etc. Stock #P231	**1989** CADDY-DEVILLE Full load 13K Stock P242	**1989** 6000-LE SED V6 - A-C etc. Stock P244	**1988** CADDY DEVILLE Full load - 15K Stock P217
1988 CIERA INTERNATIONAL V-6 Full Plus A/C Stock # P241A	**1988** MERCURY TOPAZ 2 door A/C-28k Stock 2515A	**1988** PONTIAC FIREFLY 4 door Stock 1959A	**1987** CAMARO IROC Z28 - 24K Stock 2441 A
1986 AUDI 5000 SED Full-load Stock P201A	**1985** DODGE OMNI Sed Auto Stock 2198A	**1985** CADDY DEVILLE Sed. Full Stock 2482A	**1984** ENCORE SED 52K Stock 2492A
AS- IS **1986** CUTLASS SUPREME Stock # P210 A	AS - IS SOLD ...2495A	AS IS **1980** ACADIAN - SED Stock #2484A	**1980** CHEV... SOLD ...Stock 2475A
1989 CHEV 3/4 TON 4x4 V8 Auto - 15K Stock P228	**1988** DODGE CARAVAN Auto A/C - 26 K Stock 2341A	**1986** FORD P.U. F -15XL P.U.D. V8 - 60K Stock 2159A	**1976** WENNEBAGO Stock P204A

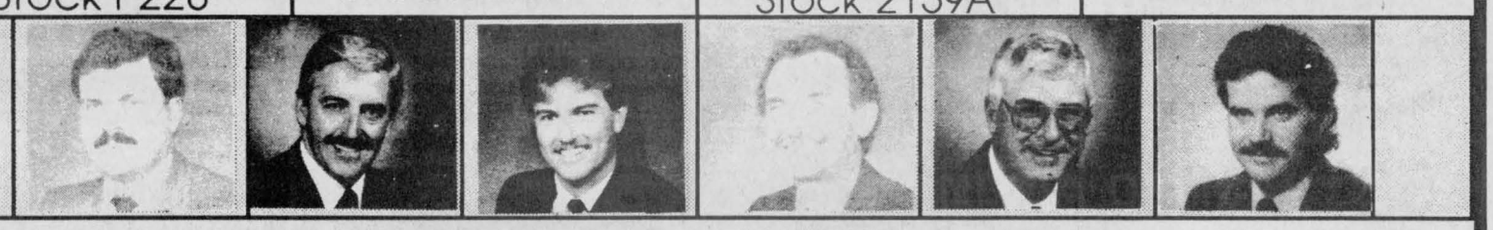

Jacques Laplante, President — Gilles Gagnon, Sales manager — Robert Goulet, Commercial director — Gilles Latreille, Sales rep. — Jean-Guy Lalande, Sales rep. — François Dubé, Sales rep.

GM **443-3506** **LAPLANTE CHEVROLET-OLDSMOBILE-CASSELMAN** **764-2846** GM
140 St-Albert, Casselman, On. KOA 1MO

Ladies' auxiliary donates $1,000 for stove

Lancaster
Janice Montreuil
347-7464, 347-2420



Another week gone by and it is already the end of the month. Our Glengarry weather has taken a turn for the worse and the whole area looks dull. My recipe to brighten up the gloom is to put on all the lights, close the drapes and settle back with a good book. Before you know it the sun will shine!

* * *

At a recent meeting of Lancaster Optimist Club held at Smithsfield Hall, representatives from local school groups detailed plans for use of grants provided by the Club. Brian Loucks, principal, and Mary Smith from Williamstown Public School and Tish Humphries from Iona Academy proposed swim programs. Rose Desnoyers, principal of Ecole St. Joseph in Lancaster showed a diagram of improvements to their sports field. Lancaster Township Public School will use their grant for their very popular band. A motion was passed later in the meeting to send cheques to these schools. To all members and to anyone interested in helping the youth of our communities, the next Optimist meeting is on Wednesday (Oct. 25) at 8 p.m. at Smithsfield Hall in Lancaster.

* * *

A word to all parents in the area about Halloween night caution. Please be sure your kiddies are able to see properly out of masks and that costumes are not too long and are brightly colored so that motorists may see them when they are crossing streets. Younger children should be accompanied by adults. Each year, children are injured in many areas because they were not properly protected. Citizens handing out candies should also make sure the candies are of the wrapped variety.

* * *

Best wishes to Grace MacMillan on her grand opening of "A Feeling of Country" which was held at the Texaco centre in South Lancaster on Sunday, Oct. 22.

* * *

News from Lancaster Public School includes that on Sept. 27 two junior teams visited Laggan for a soccer tournament. Each team played two games but neither made the finals. The senior students attended a soccer tournament in Alexandria. The boys won their division and the girls won two of their three games. Two teams of boys and girls attended a tournament in Williamstown. Both teams did very well and one of the teams lost out in the 'A' final. All students viewed the video about rabies baiting which is taking place in the area. On Sept. 28, the Grades 3, 4 and 5 students visited Upper Canada Village and participated in the program, "Helping Out on an 1860s Farm," an excellent program with a hands-on approach. Many thanks to the parents who helped with supervision. A "Safety Seminar" for Grades 4, 5 and 6 will be held on the morning of Thursday (Oct. 26): Representatives; from Ontario Hydro, Block Parents, Lancaster Fire Department, Red Cross Society and School Bus Safety Association have offered to assist. All interested parents are invited to attend.

* * *

Public relaitons officer Flo Ellis of Lancaster Legion Branch 544 called to remind everyone of the Armistice dinner/dance to be held on Nov. 4. Dinner will be at 6 p.m. followed by dancing. Call Flo at 347-2290 or the Legion at 347-3286 for tickets.

* * *

Ladies Auxiliary, Branch 544 had 12 members present as well as special guests, branch president Jim Thomson and his wife Kay, at a recent monthly meeting. The auxiliary had donated $1,000 toward the purchase of the new commercial-type stove for the kitchen so a fair amount of discussion took place as to possible fundraising events which could be held in the future. Because Lancaster Legion staunchly supports sports, euchre games each month have been one of the ways in which the ladies auxiliary try to raise funds. Unfortunately, these games have not been too well attended. One of the reasons for this was thought to be the location where they are held — which is Lancaster Legion.

This is too bad because a tremendous amount of good work is done for the youth of our country as well as for all segments of our society by the legion branch members as a result of these fundraising activities. Wheelchairs, buses for the handicapped, dialysis machines, etc., the list is endless. We should all be proud to work for and support our local legion branches in all their endeavors. Sports officer Sylvia Pilkington reported that the zone dart tournament held on Oct. 14 was successful but only Cornwall and Lancaster sent teams and the winners were three teams from Cornwall branch with captains Jeanne Fortier, Mytre Tareffe and Penny Campbell. Two teams from Lancaster will be entering the zone bowling tournament on Nov. 4 at the Olympia Bowl in Cornwall. We wish them good luck.

* * *

News from Ecole St. Joseph in Lancaster includes the list of students commended for their efforts during the month and are rewarded with a certificate of merit and their names posted on the "Francais a l'honneur" board. For the month of September these students were Alexa Doering, Natalie Grenon, Brigitte Lafave, Sylvain Pilon, Francis Leboeuf, Marie-Pierre Bernier, Joanne Menard, Alain Lapierre, Richard Cholette and Shannon Dupuis.

A musical composer, Gerald Dalton, entertained Grades 3, 4, 5 and 6 students from Ecole St. Joseph, Ecole Precieux-Sang and Ecole Ste. Thérèse at Ecole St. Joseph recently the musician featured folk, rock and popular French songs and involved students in most numbers. It was an excellent way to learn about a variety of musical instruments though the electric guitar remained a favorite. He really made them "swing."

* * *

Pauline Bray of the Legion Darts League called with the results of play for the week of Oct. 18. Ladies high score featured Margaret Votkins and the Ladies high finish starred Laurie MacDonald. Men's high score was taken by Tony Votkins and the men's high finish was won by Moe Lefebvre. High team of the week was led by Vic Smith.

* * *

June Pecore of the Char-Lan Alley Cats Bowling League called with results of play for the week of Oct. 19. Men's high single was taken by Walter Pilkington. Men's high triple was won by Jim Thomson. Ladies' high single and ladies' high triple starred Ina Davies.

* * *

Welcome to our area to Nancy Shannon of Gaspe, Quebec. Nancy is an exchange student at the home of Brian and Marlene McDonald in Lancaster for the next three months. Tracey, who is the McDonald's eldest daughter, will be going to Gaspe in the new year for her three-month exchange sojourn.

* * *

A member of the Glengarry Highland Society called to remind all local Scots of the annual St. Andrew's concert to be held Nov. 24 in the Glengarry District High School. Sounds like a super program!



Chocolate...

Maxville Manor's Glen Garden Village is $3,500 richer, thanks to students at St. Bernard's school in Maxville. Armed with chocolate bars, 97 students sold door to door. The super salesman of them all was Arthur Sarault, Grade 7, pictured left, with the most sales. Beside him is Stephane St. Louis, Grade 3, who's name was chosen in a draw for the stereo the boys are holding.

AIM FOR VALUES
DEER HUNTER'S SPECIAL
Remington, M-7400 30/06, Reg. $789.00 669.95
Remington, M-7600 30/06, Reg. $719.95 619.95
12 ga. Savage Pump 3" mag., Reg. $320.95 269.95
SLUGS and BUCKSHOT
All Gauges In Stock
SNETSINGER'S PRO HARDWARE
137 Pitt, Cornwall
932-3662 43-1c

L'Heritage Restaurant
Glen Robertson
CELEBRATE HALLOWEEN WITH US
Halloween menu includes:
Halloween Punch
Pumpkin Soup
Côte de Boeuf au Jus
Pumpkin Pie
Tea, Coffee
Only $13.95
Per Person
10% Off Our Meals
For reservations call 613-874-9903
874-2480 43-1c

KIM MITCHELL NOV. 3/89
ROCKLAND TOUR '89
with special guest
ALANNAH MYLES
Tickets are on sale daily at the Cornwall Civic Complex Box Office
Box Office Hours: Mon. - Fri. 11 a.m. - 4:00 p.m. Sat. 11 a.m. - 3:00 p.m.
Ticket Prices In advance $16. At the door $18.
For further information please call 938-9400
CJSS 1220 CORNWALL 41-3c

King Club Rock Discotheque
Moustache invites everyone!
SUPER HALLOWEEN PARTY
Saturday, October 28
Featuring the Rock 'n Roll Music of
NICE NOISE
(Oct. 26, 27, 28, 29)
THURSDAY "MOUSTACHE" NIGHT
2 for 1 draft
FRIDAY ROCK'N ROLL NIGHT NICE NOISE
SATURDAY HALLOWEEN PARTY
Cash Prizes For Most Original Costume
Find "Moustache" and Get Free Drink
SUNDAY LADIES' NIGHT
First Drink Of Their Choice Free Until Midnight
Continuous Tunes By Our DJ
"Moustache" Invites His Friends To Join Him For A Good Time."
COMING SOON
CHARLIE'S GIRLS
(Nov. 12)
BEATLEMANIA
ALSO COMING!
HOTEL LE BEAUDET, Hwy #2, Riviere Beaudette, Que. 43-1c (514) 269-3137

Keep This Ad In Your Glove Compartment
24 HOUR TOWING
And Boosting
525-1480
After hours, weekends, holidays
525-1105
CHEV-OLDS TITLEY ALEXANDRIA, ONT.
40-1c

Fall Jewellery Sale
Selected
EARRINGS
BROOCHES
BELTS
NECKLACES
50% OFF to 75% OFF
Also see our Hand designed and crafted JEWELLERY in the latest styles and colors
FJARLIE
Main St. North
MAXVILLE
527-2929
Monday to Friday, 9-4
Saturday, 10-4
43-1c

Festival des Folies a great success

Green Valley
Helene Quesnel
525-3303



A couple of weeks ago, *The Glengarry News* reported a story on abandoned animals. Well, it looks like Green Valley is being used as a drop-off centre for unwanted cats.

It's really become a problem in town and it's kind of scary because of the rabies cases we've been hearing so much about. It is also a shame to see these poor, hungry cats outside with winter just around the corner. Hope a solution can be found.

* * *

Ambrose MacDonell was in Toronto this past weekend where he attended the fall conference for the Heart and Stroke Foundation of Ontario (Glengarry Chapter).

* * *

Congratulations to Monique and Denis Bourdeau who were married at Ste. Marie's church this past Saturday (Oct. 21).

Monique is the daughter of Maurice and Elise Seguin of Green Valley, and Denis is the son of Denis and Caroline Bourdeau of Lancaster.

* * *

The CNIB is still in need of canvassers for the Green Valley area. If you can spare a couple of hours to help this cause, contact Vivian Seguin at 525-2218.

* * *

Happy birthday to Raymond and Wilfrid Cuerrier on Oct. 24. Raymond and Wilfrid are brothers; Raymond is the youngest of the family and Wilfrid is the eldest, with 24 years in between.

Daughters of Isabella

The Daughters of Isabella, Circle Notre Dame de Fatima invites everyone to a brunch at Sacred Heart hall on Oct. 29 after 11 a.m. mass. Admission is $5 for adults, $2 for children 7-13 years old, and free for children up to six years old. For tickets, contact Claire Roy at 525-1458, Fernande Montpetit at 525-1365, or Rita Miller at 525-2455. Besides the brunch the instalment of new officials will take place.

Knights of Columbus

The Green Valley Knights of Columbus council 9435 invites everyone to a breakfast at the K of C hall in Alexandria on Nov. 12, 8:30 a.m.-12:30 p.m. The menu includes bacon, eggs, sausages, toast, jam and coffee. Admission is $4 for adults and $2 for children 10 years old and under. The 400 club draw will be held at 11 a.m.

UCFO

On Saturday (Oct. 21) the UCFO held its annual Festival des Folies at the gymnasium at Ste. Marie's school.

The event was a great success. The ladies had tables of different crafts to choose from, there were also bake tables with food, ranging from cakes to homemade jams and jellies. There was a tree with paper pumpkins containing prizes hanging from it, and for 50¢, people got a chance at choosing a pumpkin. The ladies served coffee and dessert to guests.

The 50/50 draw was won by Mrs. N. Whistle of Alexandria, the grocery box was won by Carmen Roy of North Lancaster, and the attendance prize was won by Sr. Lucie Charette.

* * *

Don't forget to turn your clock back one hour on Saturday night.

* * *

Next Tuesday is Halloween, and Green Valley streets will be full of small ghosts and goblins; so motorists should be extra careful in town while our children are out trick-or-treating.

* * *

Ste. Marie's school has elected its new executive for the Foyer-école for the year 1989-90. The members are: Lise Ferland, president; Gisele Martin, vice-president; Jocelyne Overbury, secretary, and Madeline Major, treasurer. Councillors are Carole Brunet, Diane Brunet, Irene Lalonde, Sylvette Leroux, Elwyn Major, Linda Menard, Gisele Miron, Sandra Ulinkiewicz and Marcel Seguin. Spiritual leader is Fr. Raymond Dumoulin.

* * *

Happy birthday to Julie Seguin on Oct. 28 and to Marie-France Lefebvre on Nov. 1.

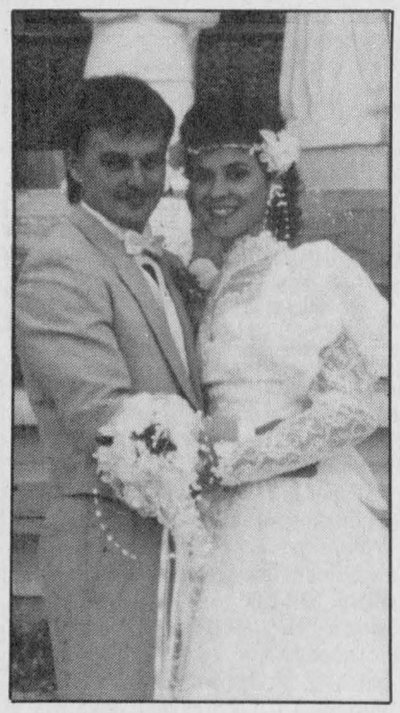

André and Lorraine Morin are happy to announce the marriage of their daughter Julie to Rejean Beriault of Green Valley, son of Robert and Helene Beriault. The wedding ceremony took place on Sat., Sept. 30, 1989 at the Sacred Heart Church. Julie and Rejean are presently residing in Alexandria.

Seminarians home for the weekend

St. Raphael's
Cathie MacDonald
525-1174



Info Iona

Student of the Week is Melinda Main of Grade 7. Melinda is from the Lancaster area. A very good student.

Next week there will be a change in the Student of the Week format. Every week two students will be chosen. One from the Jr. K's to Grade 3 and another from Grades 4 to 8.

Clem Bacon, the custodian at Iona, has left to take up a new position at Ste. Thérèse in North Lancaster. The staff held a lunch and presented a plaque from Iona to Clem, and the CPTA presented a card on behalf of the parents. He will be missed.

Welcome to Ronald Carriere of Glen Robertson. Ronald is the new custodian at Iona.

Bruce Chisholm went on a moose hunt Oct. 3-13 in Long Lac near Thunder Bay. There were four hunters and they returned with two moose. Also, happy birthday to Bruce on Oct. 28. He will be celebrating the big number 30.

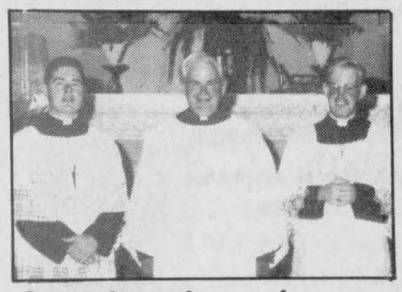

Seminarians home

Two young men from St. Raphael's Parish currently studying for the priesthood were at their homes on Thanksgiving weekend. At left is Rory MacDonald, in his third year theology in St. Paul's Seminary, Ottawa, and right is Allen MacDonald, in his first year theology at St. Peter's Seminary, London. Centre is Monsignor D. B. McDougald of St. Raphael's.
Photo — Anna M. MacDonald

Anniversary reunion planned

Vankleek Hill Collegiate Institute is celebrating its 100th anniversary reunion on the July 1, 1990 weekend, and the institute is looking for volunteers to help with the organization.

The next general meeting is on Nov. 6 at 7:30 p.m. at VCI. Volunteers will be welcome.

FLC Vacuum Centre
Hoover, Eureka, Filter Queen, Iona, TrendVac

Purchase a vac from an expert!
25 years experience with Electrolux
Authorized sales & service for Hoover, Eureka, Filter Queen Iona and TrendVac
We also sell bags, hoses, parts and service, all makes including Electrolux, Kirby and Compact



421 Main St. S., Alexandria 525-2494
164 Main St. E., Hawkesbury 632-0723
Fern Chénier, prop. 40-tf

HALLOWEEN PARTY
Saturday, October 28
9 p.m. - 2 p.m.
Prizes for best costumes
Chez Paul
Dalhousie
Music by Jake at Work



Sponsored by Jake at Work



CORNWALL COSTUME SHOP
Choose from our collection of 1,200 costumes including masks
Full costumes between $20 and $30
3260 McConnell St. N.
(Off South Branch)
Open Mon-Sun. — 1 to 9 p.m.
933-8923
Bev. Cote, prop. 40-4p

Have a Frightfully Good Time!
Throwing a bash for Halloween?
Do it up right, start right here!
- Decorative candles
- Balloons
- Spook-tacular mini candles
- Pumpkin scented candles

Town & Country Flowrs & Gifts
17 Main St. S.
Alexandria
525-4098
43-1c

DIG UP A DATE!
HALLOWEEN PARTY
Saturday, Oct. 28
8 p.m. to 1 a.m.
Entertainment by BLACKWATER
Prizes for best costumes in diferent categories. It's the one time of year your date *should* be a real CREEP!
LANCASTER HOTEL

NEW FOR 89
THE NEW MAXIMIZER 9600 HAS ARRIVED

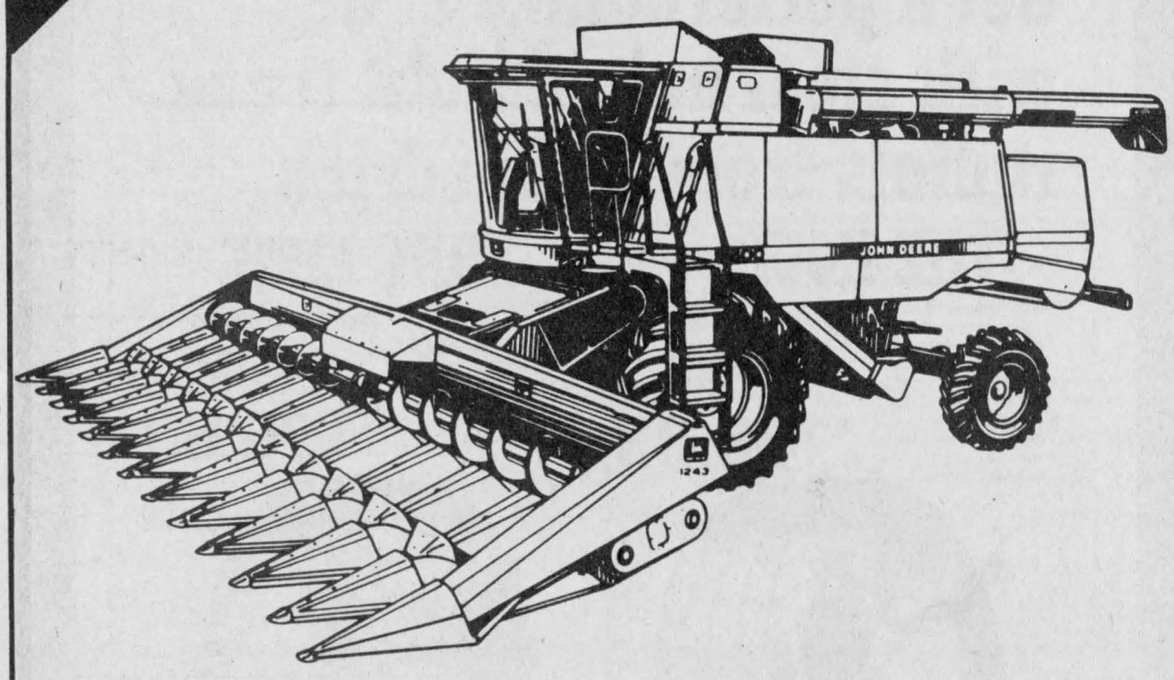

- Combine from 190 h.p. or 253 h.p.
- More Power from 253 to 265 h.p. while unloading.
- Grain Tank 240 Bu
- More fuel Capacity Than Titan II
- Larger Cylinder and Larger Concave

Nothing runs like a Deere! JOHN DEERE

ST. ONGE & PERRAULT INC.
JOHN DEERE SALES and SERVICE
1700 Ste. Catherine St., St. Polycarpe, Que.
(514) 269-2353
265-3844

OUR 22ND ANNIVERSARY SALE
IS NOW IN FULL SWING



Selected Group Of Fall & Winter Fasions
- Dresses Ideal for Christmas
- Fall & Winter Suits (2 & 3 pces.)
- Sweaters
- Pants
- Kayser Camisoles
- "Wonder Bra" Bras
- Scarves & Much, Much More

30% to 50% Off Sugg. Retail

- Wonder Bra Briefs
- Kayser Full Slips (32-46)
- Playtex Bras & One Piece Garments
- Hat & Scarf Gift Boxes

(Ideal for Christmas gifts)

30% Off Sugg. Retail

Hours
Mon. & Tues. 9 p.m. to 6 p.m.
Thurs. & Fri. 9 a.m. to 9 p.m.
Wed. & Sat. 9 p.m. to 5 p.m.

VISA MasterCard

Therese & Ginette & Staff would like to take this opportunity to thank all their customers for their loyal support they've given us for our 22 successful years in business.

Chez Thérèse
Ladies' Wear
Moose Creek Mall *Moose Creek* 43-1c *538-2333*

Pupils participate in Halloween preparations

North Lancaster
Jackie Paquin
347-2100



The Home and School Committee of Ecole Ste. Thérèse has challenged the different classes of the school by involving the pupils in a "Build a Scarecrow" competition. The characters will be given a name and will be displayed in front of the school on bales of hay on Oct. 31st between 9 a.m. and 3 p.m. Prizes will be awarded for the most original scarecrows by the North Lancaster Optimist Club.

Grade eight girls are busy writing and rehearsing a short play entitled "The Witches Magic Soup." This play will be presented to grades one through four. Pupils participation and improvisation will highlight this eerie drama.

A short Halloween costume reception complete with goodies will be held at the pre-kindergarten-kindergarten level, while grades 3 through 6 will be busy carving and decorating pumpkins for another competition.

Grades 6 through eight will hold a dance to the rhythm of Monster Music from 2 p.m. to 3 p.m.

Good luck to all the artists.

Optimist Club members will be busy handing out treats at school during school hours.

Optimists Halloween

Next Tuesday, Oct. 31st our North Lancaster Optimists will be posted in the village to assure the safety of the young "Trick or Treaters." At 7 p.m. youths are welcome to join a costume party sponsored by the Optimists at Robin's Place. Fun games and prizes are in store for everyone. A pleasant and safe Halloween is wished for all.

Citrus drive

The annual citrus drive held by ESRG and GDHS Senior Band is presently under way until Nov. 3rd. Customers ordering oranges and grapefruit now are sure to receive their delicious Florida fruit in early December.

In North Lancaster Village Senior Band member Dominique Roy 347-3553 is soliciting your generous support and is eagerly taking orders. Those wishing fruit and who have not been approached by a band member may phone ESRG at 525-3315 or GDHS at 525-3110.

The fundraising profits go to the repairs and purchase of musical instruments, to travel expenses for concert tours, the student exchanges and youth band workshops. All band members are most grateful to their clientele for their encouragement and hope all will enjoy the "fruits" of their active campaign.

Sympathy

Our condolences are extended to Mary Lacombe and family of North Lancaster on the death of her father Mr. Belair of Napanee. Mr. Belair passed away on Oct. 17th.

ESRG Café Chantant

This past week on Wed., Oct. 18th students and parents of ESRG were treated to a very entertaining evening of songs, music, skits and dances, all performed by local talented students and teachers at ESRG.

The special "Singing Café" atmosphere contributed to the togetherness and collaboration of all participants and their enthusiastic audience.

Congratulations and much future success to the following North Lancaster student performers: Singers Marie-Eve Dubois, Myrian Dubois and Dominique Faubert, composer and actor Sylvain Dubois, accomplished guitarist Gerry Latour and pianist Dominique Roy.

Birthdays and Anniversaries

Birthday greetings to Sylvaine Besner and to Wilfrid Major who both celebrate their big day on Oct. 30th. Anniversary happiness to John Paul and Ann Vachon for Oct. 28. Belated anniversary wishes go out to Paul and Yvonne Decoeur who celebrated their 45th wedding anniversary on Oct. 14th. Lucille Decoeur MacDonald celebrated her birthday October 8th while her dad and mom celebrated their birthdays on Oct. 20 and 24. Kevin MacDonald will be nine years old on Oct. 25, his dad Allan R. celebrates on Sunday, Oct. 29 and Lee Ann MacDonald, his cousin, will be six years old Oct. 30. That's a family who do things together in a big way!

Davidson Moore Residence

Derrek and Sadie Weatherston visited Arnold Wenger and Ida Johnson. Mrs. Johnson was top winner at several "steal-the-pack" card games played with the Weatherstons, Eileen Flood and Muriel Moore. Both Leo and Fidele Brunet had family visitors during the week.

Muriel's sister Reta and brother-in-law Orman Savage of Winchester and cousin Mildred Leroy of Toronto visited the Moores Thursday afternoon.

Optimists

Optimist Club president Jean Major called to remind the young people of the dance to be held at Ecole Ste. Thérèse Friday, Oct. 27. Welcome to youngsters of the suitable ages, 10 years to 15 years. Parents take note that if the children leave the school during the evening they will not be allowed back in. Time of dance is 8 p.m. until midnight.

Rally well attended

St. Elmo
W. MacKinnon
527-2348



Gordon Church WMS met on Thursday, Oct. 19 at 8 p.m. in the church hall. Mrs. Jack MacKay, president, led the devotional period and presided for the business and was assisted by Mrs. Lester Lavigne, secretary-treasurer.

The delegates who attended the Glengarry Presbyterial fall rally in Knox Presbyterian Church, Moose Creek, on Oct. 12 reported that the rally was well attended. In the morning session, those attending the rally were divided into discussion groups to consider what it means today when we ask "Who is my neighbor?" The leaders of each group reported on their discussions to the rally.

The Gordon Church WMS made plans for preparing a carton of food for Baldwin House in Cornwall.

Information was received on a new book published recently called "Historical Sketches of the WMS (W.D.) Presbyterian 1864-1989."

A fellowship hour followed the close of the meeting.

REMI Prud'Homme
INSURANCE BROKERS INC.
Assurance General Insurance
Vie, Feu, Vol, Auto, Theft, Fire, Life
FARM
Tel. 525-3134
198 Main Street, S. P.O. Box 1600, Alexandria, Ont. K0C 1A0
40-tf

THE COSTUME SHOPPE



Costumes for ALL Occasions
Reserve NOW for Halloween
Jacques & Johanne Leblanc
Proprietors
170 Hope St. Alexandria 525-2452
43-1c

SHOTGUNS
RIFLES
New and Used
Gunsmithing, Ammunition, Reloading and Hunting Supplies
COUNTY GUN
Sales and Service
300 Gardner St., Cornwall
933-2386
41-4c

ATTENTION!
GLENGARRY & SURROUNDING AREA
We Have Come To Your Rescue!
Check Out This Month's Special!
3-Pce. Set
5-ft. tub
Pedestal sink
Insulated toilet
$394.99
(Crane, all white)
Visit Our Showroom at the corner of Hwy. 34 & Main St. in Vankleek Hill
1 STOP
Store Hours:
Mon. to Wed. 9 p.. to 5 p.m.
Thurs. & Fri. 9 p.m. to 8 p.m.
Saturday 9 p.m. to 4 p.m.
PLUMBING & HEATING
Sales-Service-Installation
678-3787 (during day)
Vankleek Hill, Ont.
MARCEL DESJARDINS
35-tf

"Think Quality - Think Grenier"
Up To 50% Off
Alterations & Repairs On Premises
Vast assortment of mink coats, etc.
World Known Designer Fashions by
•Balenciaga •Jean-Claude Poitras
•Sergio Soldano •Ingrid Klahn
Grenier Furs
Now is the time to choose & save
Use our lay-away plan
No interest until fall delivery



CMB
REG'D CANADA
Majestic
MINK
Mon., Tues., Wed., 9 to 5:30
Thurs. & Fri. 9 to 9
Saturday 9 to 5
46 MARCHE ST., VALLEYFIELD, QUE.
(514) 373-1707
"Think Quality - Think Grenier"

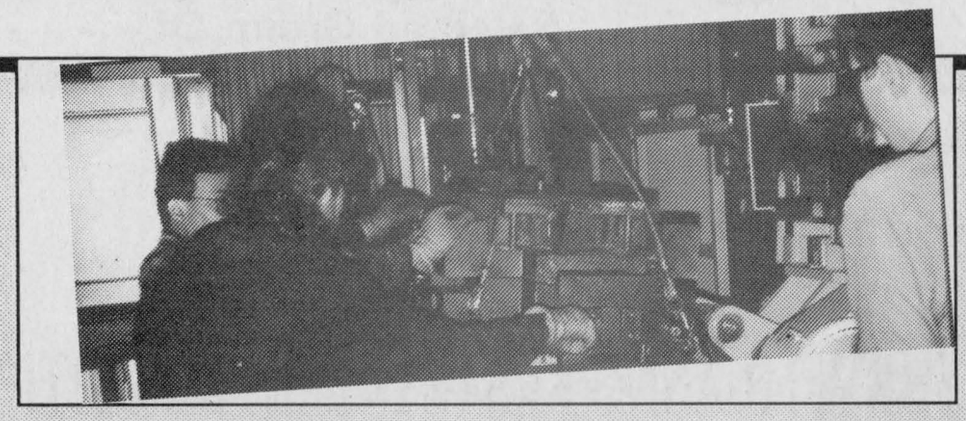

Montupet Ltd., a Canadian division of Montupet S.A. in France, is a renowned leader in the molding of light metal parts used in the automotive industry. Its new production facility located in the Township of Vaudreuil-Soulanges is currently seeking

Production Personnel

If you have a high school education and a working knowledge of French, this position is for you!

WHY?... BECAUSE...
- manual labour is your specialty
- you are looking for stable and permanent employment
- you want to work for an expanding company
- you are able to work shifts
- you are proud of the product you build

Call Louis Caissie collect at 1-514-269-2022
OR
complete and return this coupon to us and we'll call you.

Montupet Ltd.
500 Léger Street, Rivière-Beaudette, Québec J0P 1R0
Family Name:..... Given Name:.....
Telephone: ( ) ..... day
Telephone: ( ) ..... evening
I would like to apply for the position of Production Personnel.
MONTUPET

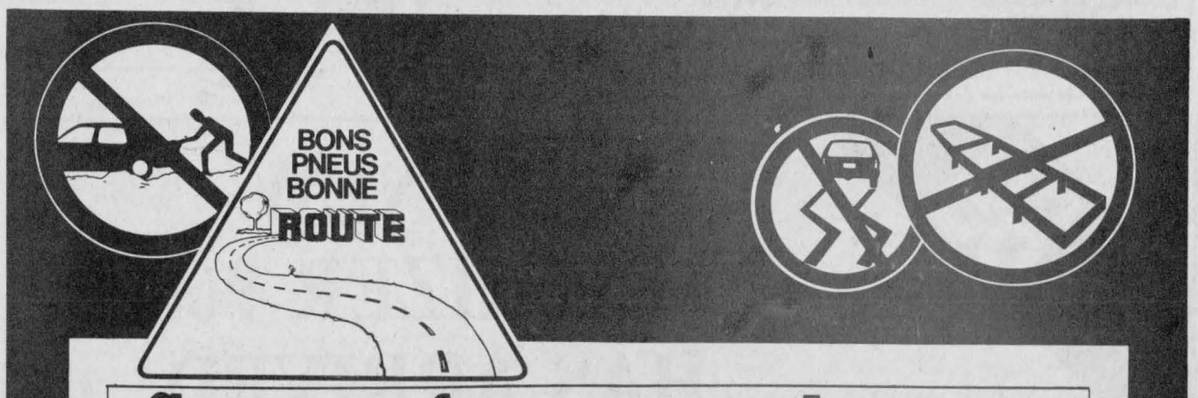

Get a performance edge with steel belted light truck radials from BFGoodrich.

THE EDGE®
highway radial
- 5-rib highway tread design for smooth, quiet ride and responsive handling.
- Excellent maneuverability.
- Engineered for dependable performance and longer mileage than bias ply tires.
FROM $106.33

TRAC EDGE®
traction radial
- Excellent dig-in traction for most driving conditions.
- Combines traction and durability with excellent mileage.
- Recommended for drive wheel positioning.
FROM $126.63



ROAD HAZARD GUARANTEE
Available only on the official tire brands of UNIPNEUS
UNIPNEU
go with GUINDON
des gens de chez nous
Main Street, Apple Hill Tel. 527 2844
1300 Pitt Street, Cornwall Tel 933 6760
TOLL FREE (Watts Line) 1 800 267 7191
43-1c

Worker honored by Canadian Cancer Society

Maxville
Gordon Winter
527-2888



Heather McCaskill and her mother, Margery McCaskill enjoyed a very pleasant, three day trip to Wheeling, West Virginia, with a tour group from Cornwall from Oct. 6th-9th.

* * *

On Oct. 15 in the United Church the young son of Brenda and Kos van Berkom was baptized and given the names Corey Wayne. The maternal grandparents are Catherine and Bill Kippen who have recently moved into their new home just north of the village. To them, we wish much happiness in their move from the family farm home where Bill was born.

* * *

Does anyone know who the Gaelic teacher from Ottawa, Douglas McKercher, is? His photograph appeared in the *Ottawa Citizen* and it was reported that he heard Gaelic as a boy in Maxville. At age 42, he should be known by some of us.

* * *

The enquiry into the airplane disaster last winter in northern Ont. has received considerable press. The lawyer who is representing the airline, Air Ontario at this enquiry in Thunder Bay is Bruce MacDougall, son of the late Wilfred and of Margaret of Stittsville. Both parents are widely connected in this area. Bruce is a resident of Toronto.

* * *

Lorna and Gordon Winter were in Pembroke on Oct. 15 for a tree planting ceremony to honor the memory of the late Harvey Fraser, a past president of the Ontario Horticultural Association. Mr. Winter was there in his capacity as president of the association.

The ceremony took place on the grounds of the Champlain Trail Museum which Mr. Fraser had helped organize as a very interesting attraction in Pembroke.

* * *

Ruby MacGregor's mother, Mrs. Renwick has been visiting in the village and very obligingly helped out at the United Church turkey dinner. Mrs. Renwick calls Iroquois Falls, home.

The annual dinner was the usual successful and satisfying event and brought back to the village some former members. Among those noticed enjoying the repast were Carmen Rowe, Ingleside, Ada McEwen, Ottawa, Neil Blaney and two daughters, Navan, Isabel Frith Templeton, Howick, Margaret and Ken Emond, Cornwall and Lila Jamieson and Anne Hoople who were driven out from Cornwall by Mary and Allan Vallance.

* * *

Margaret and Keith Jack were in Boston last week to attend the wedding of a family friend.

* * *

Carolyn Libbos and Bruce have returned from a 10-day visit to Scotland where Mrs. Libbos has many relatives to see. The occasion would give her some time, as well, to enrich her very pleasant Scottish accent.

* * *

Helen and Malcolm Grant, recently had a visit from Mr. and Mrs. John MacLeod and family from Gananoque.

* * *

Margaret Munroe has returned from a visit near Ingersoll with her daughter, Cathy Mayberry and family.

* * *

Edna Rolland was in Ottawa for a few days with her daughter, Lucie and family.

* * *

On Oct. 15, Rhoda Dewar held a birthday party at her home to honor Hattie Cheeseman who recently celebrated her 90th birthday. Thirty-five guests were there to honor Miss Cheeseman who has been a very sincere friend to many down through the years from her farm on the fourth concession of Roxborough. Now she is a Manor resident and enjoying her new home there.

Guests at the afternoon party were from the fourth concession and included a few other close friends. Noble Villeneuve, MPP called at the same time and presented Miss Cheeseman with a plaque honoring her for reaching her 90 year mark.

* * *

Lorraine Villeneuve, a faithful worker for the Cancer Society was recently honored by the Society. She was the recipient of a bronze pin and certificate for her 10 years of service. Mrs. Villeneuve's responsibilities have included public education and the presidency of the local branch. Now for the newly organized branch which includes the townships of Kenyon and Lochiel, Mrs. Villeneuve continues to be in charge of patients' services and transportation.

* * *

It isn't often that a mother is privileged to be able to attend the 50th wedding anniversary of a son. Ida Roulston, at age 98, enjoyed that privilege recently when she and her daughter Gladys travelled to Ogdensburg, N.Y., to attend the anniversary festivities of Mrs. Roulston's son and his wife.

* * *

Katrina and Jakob Schmid and Anne Marie have had a 2½-week-long visit from two friends from Switzerland. The two ladies, Elizabeth Fuch and Bridgitt Bratter, had been on a tour of Canada and Alaska for most of the summer and had stopped off here on their way home. As might be expected, during the visit, all the Swiss families in the area got together for a traditional house party when the two special guests, one a secretary and the other a children's nurse, entertained with Swiss folk songs and yodelling.



The Kenyon Agricultural Society in Maxville got a helping hand from the health and welfare department of the New Horizens program Wednesday evening at the Angus Gray Hall in Maxville — to the tune of $15,950 to help finance a book celebrating the hundredth anniversary of the Society. MP Don Boudria was on hand to present a $10,000 cheque for the first installment to past president Wilfred Vallance (left) and current president Catherine Kippen. This grant is the largest the society has received to date.

* * *

From the San Francisco earthquake story comes a rare coincidence. It started with a man in Spain trying to phone his cousin in the city of the earthquake but he obtained a wrong number; was he answered in English? No, he had Mariano Padron at the store on the other end of the line and of course, Mariano, coming from Venezuela, speaks Spanish. The only other villager who speaks Spanish is Father Lebrun, most likely, and there wouldn't be many others in the entire 613 area code range.

Also, Oris Beaudette reports that her sister, Hilda Maloney, a nun studying in Berkley, California, near Oakland is safe. Sister Hilda who is studying for her doctorate in theology, phoned her mother and related watching the water in the swimming pool of her apartment building during the quake. Huge waves were created which splashed over the edge of the pool and when things quietened down after the 15 seconds, the pool was only half filled.

* * *

It was good news for all those interested in the Manor to read last week that it has received an additional grant of 1.8 million dollars toward its expansion and renovation program. These changes will not only benefit the residents but also enable the administration to organize programs to better assist persons who still live at home but who will be able to benefit from services at the Manor on a daytime basis. The sum of $800,000 of this grant money will be used toward the outreach services offered at the Manor.

* * *

The snow last week wasn't appreciated by most except by the children who always are excited by the first snowfall of the season. However, moisture in any form is very desirable by all those who have failing wells.

If the snow caused depression, just think ahead to the lovely Indian summer days we are promised after a snowfall.

* * *

The October meeting of the Maxville and District Horticultural Society last week brought out a good representation of the membership plus a few visitors who came especially to hear the speaker. Mr. S. A. Neumann form R.R. 2, Green Valley, spoke on organic gardening and included in his address, his own experiences on his small farm as well as some of the theories and philosophy that he has accepted as a practising organic gardener and farmer.

Calendula seeds sent to the Society by Bob Kerr, a former member living in Victoria, were distributed. The calendula or Scotch Marigold is the society's flower and will play a prominent role in the planting schemes for the 1991 centennial year.

Also, orders were taken for bluebird houses and to date over 50 have been ordered.

* * *

The supply of milk for the St. Albert cheese factory is still in the news. Apparently, as usual, it is a two-sided story and the Milk Marketing Board has its reasons for not increasing the supply of milk going to the factory.

* * *

Last week was Library Week and the librarian in Long Sault, Doreen McCallum invited Ross Conners, coordinator of the local Master Gardener Program, to give a presentation in the library. Accompanying Mr. Conners were two master gardeners in training, Barbara Rochefort who spoke on the care of dahlias, gladioli, roses and outdoor perennials in the fall and by Gordon Winter who spoke on composting.

* * *

The UCW of Maxville United Church is holding its annual tea and bazaar on Oct. 28 from 2-4 p.m. in the church hall. A cordial invitation is extended to all to attend.

* * *

Several bird reports came in last week. Although a few migrating robins may be noticed this time of the year, Keith Jack saw a huge flock of them numbering in the hundreds.

Steward Crawford saw a flock of six bluebirds near his farm at Strathmore. We trust they received a very sincere invitation to return in the spring and occupy the numerous houses that are being made available for them.

Barbara and Clive Rochefort have a pair of cardinals that nested nearby this summer and have remained. There has been no sign of the young yet.

There have been several reports of the appearance of juncos, slate colored birds, at feeders.

I use a plant pole, anchored in the ground to hold some of my feeders and have been inserting large sunflower heads on the top for the birds. It is more interesting to have the seeds consumed nearby than in the garden.

* * *

Lorraine Villeneuve, who also volunteers for another benevolent society, the Arthritis Society, was chairperson for the local financial campaign this fall. Mrs. Villeneuve reports that the sum of $1,311.80 was collected this year and expresses satisfaction in the success of the campaign. She also wishes to thank all those who canvassed and those who contributed generously for this worthy cause.

When In Cornwall
Visit...
MUCH T's
Specialty T-Shirts
Choose from over 100 printed designs
From Only 8.99
Old Favorites
Harley, Truckers
Military, Rock
From 14.99
Leather goods, Posters, Flags, Jewellery, etc.
MUCH T's
(Betwen 1st and 2nd)
936-2789
43-4c

UNDER NEW MANAGEMENT

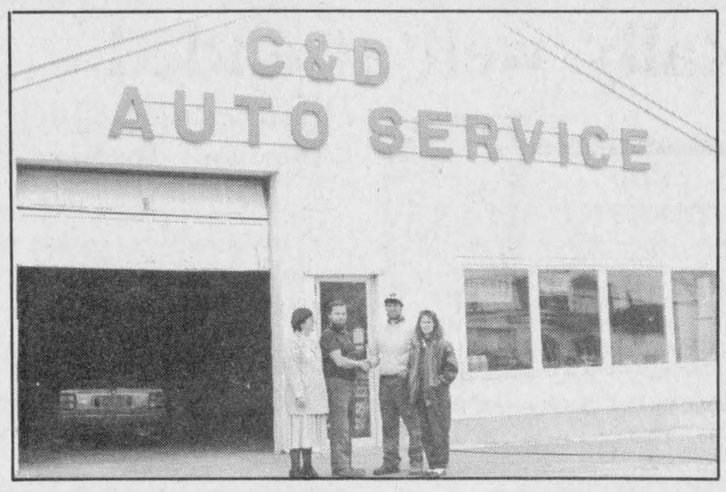

Cliff and Colette Massie, left, wish the best of luck to Bernie and Sandy St. Denis, new owners of C&D Auto Service.

Cliff and Colette Massie would like to thank their former customers and friends for their patronage the past nine years at C&D Auto Service in Green Valley.

The business was recently sold to Bernie and Sandy St. Denis and it will now be known as Bernie's Auto Service & Welding. Bernie invites everyone to call him at 525-2997 for their automotive and farm machinery repairs and welding needs. Cliff and Colette wish Bernie and Sandy the best of luck with their new endeavor.

43-1c

Monuments
Leclair Monuments
Ever Ready to Serve
The Families of this area with
Beautiful Memorials
1101 Cumberland (Corner of 11th) Cornwall 932-5712
37-tf

NOW'S YOUR CHANCE
TO REALLY SAVE ON AUTO PARTS



WE'RE MOVING AND EVERYTHING MUST GO!
UP TO 50% Off On Parts
Starters, Brakes, Shocks, Filters, Ignition, Lights, Waxes, Louvres



WHEELS From 25.00

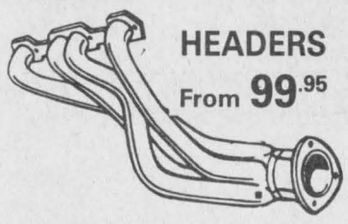

HEADERS From 99.95



BOARDS From 79.95
After Nov. 1, visit us at our new store, 118 Cumberland
ALBA
Automotive Performance
327 Mtl. Rd., Cornwall 933-5558

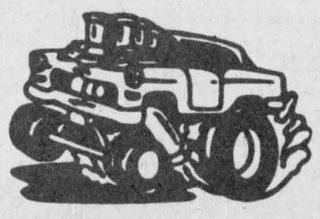

43-1c

TOYOTA
TOYOTA CANADA 25 ANNIVERSARY 1965-1990 LIMITED
TERCEL COROLLA CAMRY
THE 25TH ANNIVERSARY LIMITED EDITION
HERE TODAY,
THEN GONE FOREVER

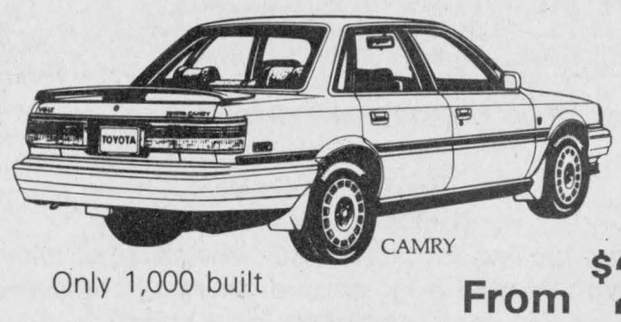

CAMRY
Only 1,000 built
From $28,174*

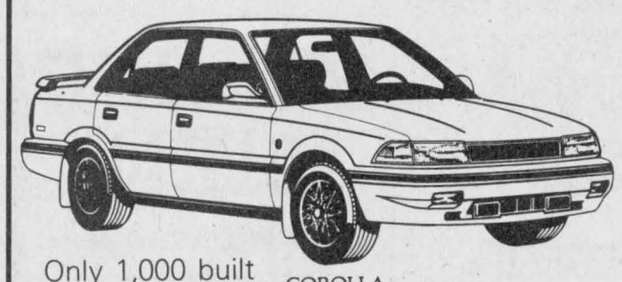

Only 1,000 built
COROLLA
From $18,707*



TERCEL Only 600 built
From $14,207*
*Excludes Freight, Dealer Prep. Tax & Licence
TOYOTA QUALITY ECP EXTRA CARE PROTECTION
HIGHLAND MOTOR SALES
Maxville, Ont.
527-2735 or 347-3950
43-1c

Classified Advertising

Coming Events

BAZAAR and tea, Saturday, Nov. 4, "Round Church," Dalhousie Mills, 2-4 p.m. Crafts, Chinese auction, bake table, etc. 43-2p

DOLLAR-A-BAG Sale of used clothing, etc., Alexandria United Church, Kincardine St. E., Wednesday, Oct. 25: 2-5; Sat., Oct. 28, 9-noon; Wed., Nov. 1: 2-5. 43-2c

GLEN ROBERTSON SOCIAL CENTRE
525-4086 525-3283
* * *
Excellent Banquet Hall Facilities
for weddings, mixed parties, social gatherings, etc.
Good dates still available
for weddings, stags, etc.
43-1c

Glengarry Junior Farmers
HALLOWEEN DANCE
on
FRIDAY, OCTOBER 27
at
Macdonald Blvd.
Alexandria
CASH PRIZES
42-2p

ATTENTION CURLERS
The ice is in at the
Alexandria Curling Club
OPEN HOUSE
SUNDAY, OCTOBER 29th
1:00 to 5:00 p.m.
Clinic Oct. 30th and 31st
7:00 p.m.
Opening Bonspiel
Nov. 3rd & 4th
41-3c

Branch 544, Lancaster
ARMISTICE DINNER—DANCE
SATURDAY, NOVEMBER 4
6 p.m. to 1 a.m.
Dinner 6 p.m. to 7:30 p.m.
Dancing to Paul Como Orchestra
For further information, please call
347-3286
42-2c

Church Services

LOCHIEL REFORMED PRESBYTERIAN CHURCH
Lord's Day Service
11 a.m. and 7 p.m.
Bible School 10 a.m.
Wednesday 7 p.m.
Prayer & Bible Study
Tel. 874-2989 46-tf

THE ANGLICAN CHURCH OF CANADA
ST. JOHN THE EVANGELIST
Lancaster, Ontario
(In Glengarry Provincial Park off South Service Road)
— SUNDAYS —
9:15 a.m. - Holy Eucharist
Nursery
Rector: The Rev. Dean Purdy
932-7071 1-tf

UNITED CHURCH OF CANADA
Services of Worship
WEDNESDAYS, 7:30 p.m.
VESPERS—Church-on-the-Hill
SUNDAY, OCTOBER 28
Alexandria — 9:30 a.m.
Dalhousie Mills — 11:00 a.m.
Glen Sandfield — 10:00 a.m.
East Hawkesbury — 11:15 a.m.
Rev. Colin and
Rev. Pat MacDonald
525-2858 43-1c

Alexandria Alliance Church
SUNDAY
9:45 a.m., Sunday School
11 a.m., Morning Worship
Glengarry District High School
Enter south side of building
Bible Study and Prayer Meeting
Wednesday at 7:30 p.m.
23 Kenyon St. W
Rev. Tom Felts
525-4899
Christian & Missionary Alliance Church
20-tf

Coming Events

EUCHRE party at St. Raphael's Parish Centre on Sunday, Oct. 29 at 8 p.m. Lunch and prizes. Everyone welcome. 43-1p

MAXVILLE United Church Women will hold their annual bazaar, tea and bake sale on Saturday, Oct. 28, from 2-4 p.m. in the church hall. 43-1p

ST. Andrew's annual turkey supper and bazaar to be held in Irvine Hall, Williamstown, on Saturday, Nov. 4, 5-8 p.m. Adults $7, children 6-12 $4, 5 years and under, free. 43-2p

40th Wedding Anniversary
in honor of
Effie (Nee Currier) & Gervais
LEFEBVRE
SATURDAY, OCT. 28
9:00 - 1:00 a.m.
in Cornwall
Music by Bob Burnie
Light Lunch *Everyone welcome*
For further information call
527-2581 43-1p

St. Andrew's United Church
Martintown
invite you to attend their
185th Anniversary Tea and Bazaar
on Saturday, Oct. 28th
from 1:30 - 3:30
held in the Church Hall
Home Baking, Granny's Pantry,
Fancy Work, Crafts, etc.
Everyone Welcome
42-2c

MARTINTOWN COMMUNITY CENTRE
* * *
Children's Halloween PARTY
Tuesday, Oct. 31
5 p.m. to 8 p.m.
Magic & Illusion Show
at 7 p.m.
By Illusionist Anthony J. Lee
All Children Welcome
* * *
Banquet hall available
for rental
Tel. 528-4200 or 347-2411
43-1c

FRATERNITE ALEXANDRIA INC.
* * *
BINGO
FRIDAY, OCT. 27
7:30 p.m.
Jackpot $600
in 7 numbers
* * *
EXERCISES & HEALTH
Monday afternoons at 1:30 p.m.
* * *
CARD PARTY
THURSDAY, OCT. 26
8:00 p.m.
Lunch & Prizes
Hosts: Aime & Lorette Viau
43-1c

"HOLIDAY GLAMOUR"
Fashion Show & Dinner
Featuring:
Fashions and Jewellery by
Carm's Ladies' Wear
Footwear and Accessories by
The Bootique
THURS., NOV. 9th—6:30 pm
Priest's Mill Restaurant
$25.00 per person
Proceeds go to
Glengarry Memorial Hospital Auxiliary
Tickets will be available at participating businesses. See next week for details.
43-1c

GLENGARRY SPORTS PALACE
Tel. 525-3600
THURSDAY, OCTOBER 26
BINGO
8:00 p.m.
Jackpot $1,200
in 5 numbers
11 regular games at $35
3 regular games at $50
6 specials 50/50
1 Winner Takes All
Proceeds to ADMHA
Hockey Team
Note: Bingo played
on hard cards using chips
MINIMUM CHARGE $1.00
Reg. Cards 7 for $1.00
15 Cards for $2.00
Specials 7 for $1.00
15 Cards for $2.00
* * *
SUNDAY BINGO
7:30 p.m.
Jr. B. Glens Weekly Bingo
Jackpot $1,000
in 5 numbers
14 games at $35
6 games at 50/50
1 Winner Take All
All proceeds to Jr. B. Glens
Hockey Team
43-1c

Coming Events

KIRK Hill United Church salad tea and bazaar, Saturday, October 28, 1:30 to 4 p.m. 42-2c

COMMUNITY breakfast, Sunday, Oct. 29, Apple Hill Catholic Church Hall, 10 a.m.-1 p.m. Menu — eggs, hash browns, bacon, toast, jams. Everyone welcome. Proceeds to K of C Council 9780. 42-2p

WELCOME to Glen Robertson annual parish supper on Sunday, October 29, 1989, 4 to 8 p.m. 42-2p

CHARLOTTENBURGH RECREATION CENTRE
* * *
BINGO
Every Tuesday
7:30 p.m.
Jackpot $500
Everyone welcome
* * *
Good Hall Rental Dates Available
347-2411
43-1c

Branch 423
Alexandria Legion
GENERAL MEETING
on
SATURDAY, OCT. 28th
at 11:00 a.m.
43-1c

MAXVILLE & DISTRICT SPORTS COMPLEX
OSIE F. VILLENEUVE ARENA
* * *
For information concerning
our banquet hall facilities
for weddings, mixed parties
social gatherings, business
meetings, etc., please call
527-5659
GOOD DATES
STILL AVAILABLE
Let our experienced staff assist you with catering and entertainment suggestions
43-1c

Wedding Reception
in honor of
BRENDA LEE
daughter of
Bob & Dorothy Bayne
of Chelsey Lake
and
CAMILLE
son of
Henri Brabant
of Green Valley
(formerly Glen Robertson)
SATURDAY, NOVEMBER 4
Bonnie Glen
Music by D.J.
Lunch served *Everyone welcome*
43-2p

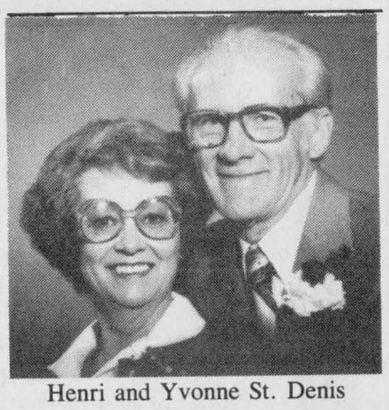

Henri and Yvonne St. Denis
50 Years
We, their family
Richard and Agathe Stewart
Bernard and Diane Brunet
Marcel and Carole Brunet
Bernard and Sandy St. Denis
wish to invite everyone to share in celebrating our parents'
GOLDEN WEDDING ANNIVERSARY
SATURDAY, OCTOBER 28
8:30 p.m.
Macdonald Blvd.
Music by Les Marquis *Lunch*
42-2p

BONNIE GLEN
525-3078 or 525-2646
Don't be disappointed!
Book your Christmas Party Now!
Some good dates still available.

SATURDAY, OCTOBER 28
Wedding reception in honor of Joanne Lefebvre and Guy Quesnel. Music by Mystic. Lunch. Everyone welcome.

SATURDAY, NOVEMBER 4
Wedding reception in honor of Brenda Lee Bayne and Camille Brabant, son of Henri Brabant formerly of Glen Robertson. Lunch. Everyone welcome.

Births

MacDONALD — Tommy and Gabrielle (Baguss) are pleased to announce the arrival of their firstborn daughter Alyssa Anne, born Saturday, September 23, 1989 at Brockville General Hospital, weighing 9 lbs. 4 ozs. Proud grandparents are Norman and Connie MacDonald, Alexandria and Mrs. Heldegarde Baguss, Spencerville, Ont.

BLAAUWBROEK - McCORMICK — Beverley and Mark are pleased to announce the arrival of their daughter, Allison, 7 lbs. 8 ozs., Thursday, October 12, 1989, in Hotel Dieu Hospital, Cornwall. Proud grandparents are Corinne and Duncan McCormick, Alexandria and Claire and Hank Blaauwbroek, Lapasse, Ont.

Emily MacPhee is delighted to introduce to you her baby sister Elizabeth Catherine, daughter of Donald and Janet (nee Taillefer). She was born at the Ottawa General Hospital, Tuesday, October 10, 1989, weighing 8 lbs. 12 ozs. Proud grandparents are Mrs. Andrea Taillefer and Mr. and Mrs. James MacPhee. Great grandparents: Donald A. MacPhee and Mr. and Mrs. James Plascott. 43-1n/c

BOURNE — Born to Brian and Karen (nee Tibbals) on Wednesday, Oct. 18, 1989, a daughter, Lindsay Catherine, weighing 8 lbs. 6 oz. at the Wurtsmith Airforce Base, Oscoda, MI. Lindsay is a baby sister for Rory and a grandchild for Geraldine Tibbals of Alexandria.

Courses

SAMPLER quilt course, 10 lessons, starting Oct. 31, 1-3 p.m. Call Roz, 525-2375.43-1p

NOTICE
Adult Painting Classes
at Laggan School
Sponsored by
Laggan Recreation Assoc.
has been postponed one week
to resume
THURS. NOV. 2nd
43-1p

Entertainment

DANCE ROCK 'N' ROLL
Organized by the
Snowmobile Club
of Dalhousie
at Ste Justine Hall on
NOVEMBER 4th at 8:30 p.m.
Music by
"JAKE AT WORK"
Admission $3.00
43-2p

Halloween Party
ROBIN'S PLACE
North Lancaster
SATURDAY, OCTOBER 28
9 p.m. to 1 a.m.
Prizes for best costumes
Door prize
Dance - Music by
"RICH JEWELS" discotheque
Everyone Welcome
42-2c

GLENGARRY TAVERN
Glen Robertson
presents
NEIL "C" STEELE
FRIDAY & SATURDAY
OCTOBER 27th & 28th
9 p.m.
19 years and over
43-1c

KING GEORGE
Tavern and Lounge
Maxville, Ont.
ENTERTAINMENT
Friday & Saturday
November 3 & 4
BRANDY & PORT
Thursday to Saturday
November 16 to 18
NASHVILLE CAT
43-1c

CHEZ PAUL HOTEL
Dalhousie, Que.
Starting Oct. 27 for the season
DISCO
EVERY FRIDAY NIGHT
Music by Jake at Work
* * *
HALLOWEEN DANCE
FRIDAY & SATURDAY
OCT. 27 & 28
Prizes for the best costume
* * *
Upcoming events
SATURDAY, NOV. 11
ARM WRESTLING—1 p.m.
Registration until noon
* * *
AIR CONDITIONED HALL AVAILABLE FOR STAGS AND WEDDINGS
269-2352 or 269-3149
43-1c

Cards of Thanks

BESNER — We, the family of the late Lorraine Besner wish to thank all relatives, friends and neighbors who expressed kindness after the sudden death of a dear wife and mother. Special thanks to Rev. Lebrun, Dr. Jaggassar and Munro Funeral Home.
—Ernest and family. 43-1p

LAING/TURGEON — We sincerely thank everyone for their help and support during the last nine months after the fire. A special thank you to Clive and Barbara Rochfort for taking us in; Mr. and Mrs. Arno Burger, Ruth Alderson and Percy Stevens for collecting money. Money from the fire fund was used to buy two wood stoves and fixtures. Thank you to Alan and Carolyn Laing for the benefit dance and last but not least all of you who donated and supported us.
—Richard and Andre. 43-1n/c

BEAUCAIRE — We would like to extend our thanks to all our friends and relatives who helped us celebrate our wedding reception, Oct. 14.
—Pat and Oscar. 43-1p

MacDONALD — I would like to thank friends, relatives, neighbors and co-workers for flowers, cards, food sent to our home and visits while I was a patient in the Ottawa Civic Hospital. Thanks to Dr. Beresford, doctors and nurses on the fourth floor. Many thanks again.
—Inez MacDonald,
McCrimmon, Ont. 43-1p

L'ECUYER — I wish to express my sincere thanks and appreciation to relatives and friends for flowers, cards, visits and get well wishes while I was in hospital and also recuperating at home. Special thanks to Dr. Thérrien and the nurses of Hawkesbury and also Dr. Futter of Ottawa and to the nurses and their assistants on the fourth floor of the General Hospital in Ottawa for their excellent care. We also wish to thank our children who celebrated our 45th wedding anniversary on the 28th of September presenting us with a family album.
—Mr. and Mrs. Valaire L'Ecuyer. 43-1p

McGREGOR — I'd like to express my sincere thanks to friends and family especially my mom, dad and mother-in-law who helped me and my family in so many ways during my recent illness. Your patience and understanding will never be forgotten and forever appreciated. I'd also like to say many thanks to the doctors and nurses at Glengarry Memorial Hospital who cared for me. Also to Dr. Puranick in Cornwall. T.L.C. goes a long way when you're ill.
—Very sincerely, Myrna McGregor. 43-1p

LAJOIE — I would like to thank relatives, friends and neighbors who visited, sent cards, gifts and flowers to me while I was a patient in the Ottawa General Hospital. Special thanks to the Home Care and the VON who helped in my recovery.
—Rejeanne Lajoie. 43-1c

In Memoriam

BORRIS — In loving memory of a dear husband and father, Mansel, who passed away Oct. 28, 1981.
God made every dad special,
But he never made them eternal,
We all love our dad,
Even though we sometimes get mad,
At a problem we sometime disagree,
Knowing that he's trying to be the best he can be.
Instead of thinking of him as "the old man,"
Think of him as a loving man,
Not just a man, but also your father,
The one who helped you this far
And would help you even further,
Because you don't realize how much you care,
Until, he is no longer there.
So while it is possible,
Tell him that you love him,
Even if he finds it's incredible,
Make sure he knows that you care.
I love my father,
My love for him is like no other,
But will he ever know,
That I never wanted him to go!
—Sadly missed by wife and family. 43-1p

LOBB — In loving memory of a dear father, grandpa, and father-in-law Aurèle who passed away October 26, 1984.
Five sad years have passed,
No one can ever tell
What it meant to lose you,
Your smile is gone forever,
We have so many memories
Of the one we loved so much.
—Sadly missed and loved by daughter Ella, Claude, André, Joanne, Gilles, Alain, Christopher Bélanger. 43-1p

In Memoriam

LOBB — In loving memory of a dear husband, father and grandfather Aurèle who passed away five years ago October 26, 1984.
When God created you, He made a very special man.
We were the lucky ones to have had you as our own.
You always gave so much of your love to us
And we feel very grateful for all the wonderful years we had you.
We miss you more as the days go by.
You always wanted us to have the best in life,
We did, we had you.
A thousand prayers won't bring you back
We know, because we prayed;
And neither will a thousand tears
We know, because we've cried.
We seldom wish for miracles
And today just one would do,
To see the front door open
And you come walking through.
Each time we see your picture
You seem to smile and say,
Don't cry I'm only sleeping,
We'll meet again some day.
God bless you, we love you so.
—Forever in our thoughts, wife Victoria and family. 43-1p

SCHAREINA — In loving memory of our beloved son and brother, Lawrence, who passed away Oct. 22, 1988.
God saw you getting tired,
When a cure was not to be,
He closed His arms around you,
And whispered "Lawrence come to Me."
You suffered much in silence,
Your spirit did not bend,
You faced your pain with courage,
Until the very end.
You tried so hard to stay with us,
Your fight was all in vain,
God took you to His loving home,
And freed you from all pain.
—Always in our minds and in our hearts, sadly missed by Mom, Dad and brother Lothar. 43-1p

MacKAY - SAUCIER, Albina — In loving memory of Granny who left us Oct. 30, 1984.
Like falling leaves the years slip by
But the precious memories never die;
They live with us in memory still,
Not just today, but always will.
—Remembered with love, grandson and children, Jerry, Kevin and Kim LeGallais. 43-1p

MacMILLAN — In loving memory of Lloyd MacMillan who passed away Oct. 31, 1986.
Time takes away the edge of grief,
But memory turns back every leaf.
—Sara, Richard, Christena, Ernie and grandchildren. 43-1p

LEFEBVRE — In loving memory of a dear son and brother Pierre who passed away Aug. 25, 1983.
Fondly loved and deeply mourned,
Heart of our heart, we miss you so;
Often my darling, our tears will flow;
Dimming your picture where'er we go;
'Tis sad but true, we will abide
Until some day we'll be side by side.
—Sadly missed by Mom and Dad, Jacques and Diane. 43-1p

Misc. Sales

RUMMAGE sale, Wednesday, Oct. 25, 12 to 8 p.m., Thursday, Oct. 26, 9 a.m. to 8 p.m. and Friday, Oct. 27, 9 a.m. to 5 p.m. Maxville Sports Complex. 42-2p

YARD SALE
Moving-In Sale
at
CAROL & DAVID GRAHAM'S
4th of Kenyon, 2.1 km west of Hwy 34
Antique furniture; picture frames; records; books; lamps; chairs; sewing table; carpets; antique violin and miscellaneous household articles.
SATURDAY, OCTOBER 28
10 a.m. to 4 p.m.
or in case of rain
Sunday, Oct. 29, 10 a.m. to 4 p.m.
43-1p

CLASSIFIED
Only $3.50
(20 words)
2nd week 50¢ less
RATES

General Classified — $3.50 for 20 words, plus 10¢ for each additional word.

Births, Found, Graduations, Anniversaries (50th and over) will be accepted free, with picture.

Classified Display — 39¢ per agate line. We reserve the right to place all advertising under the appropriate classifications.

Box Numbers — $5.00 per week (includes Box), c/o The Glengarry News, Box 10, Alexandria, Ontario K0C 1A0.

Deadline for advertising: Monday, 3 p.m.

ALL ADS MUST BE PAID FOR IN ADVANCE

OFFICE HOURS
Monday to Friday — 9 a.m. to 5 p.m.

Lost—Found

LOST: black heifer, Oct. 14, north of Glen Robertson, Northern Farms, Tel. 874-2215, Lionel Ouimet. 43-2p

Articles for Sale

CENTRE Liquidation Commercial and Industrial Sale, 17 Ste. Catherine, St. Polycarpe, metal shelves, small island, cabinet, filing cabinet, desk, stacking chairs, locker, safe, conveyor,counters and sinks (stainless); also tables and cake fridges. Tel. 1-514-265-3270. Open from 9 a.m. to 6 p.m., Saturday 9 a.m. to 4 p.m. 47-tf

HARDWOOD flooring, cabinet doors, glass blocks, kiln dried lumber, supplies. Source Wood Products, 111 William St., Cornwall, 932-5300. 47-tf

L and M Guns Reg'd. Firearms bought, sold, traded and repaired. Top quality outdoor cold weather clothing, footwear. Your Browning Dealer for United Counties, R.R. #1 Tyotown Road, between Boundary and Purcell Roads, 931-2010. 24-tf

SUPER Sale. "New materials at incredible prices." Spruce lumber: 2x4x8: $1.05, 2x6x8: $1.39, 2x8: 32¢ ft., 2x10: 43¢ ft.; aspenite 1/4: $3.99, 7/16: 5.99, plywood, 1/2, $12.95, 5/8, $14.95; Super Bargain: Black Joe: $3.49; melamine: 4x8, $16.95, 1x8: $2.95, melolite: $5.95; prefinished oak flooring: $1.65 sq. ft., oak flooring, 79¢ sq. ft. Cash sale. Materiaux Lachute, 1-514-562-8501. 43-1c

FOR sale: ladies Bauer curling shoes, size 8, like new, worn only three times, slider and gripper, asking $40. Tel. 525-1629. 37-tf

PIANO tuning, repairing, refinishing. We buy, sell, move. Specializing in restoring older pianos. Four pianos available, bench and delivery included. Al's Piano Shop! 932-1825. 40-4p

SUPER special at Casselman Plywood Home Hardware Building Centre: Plywood, spruce 4'x8', 3/8" $12.49; 1/2" $15.29, 5/8" tongue and groove, $19.49; 3/4", $24.99 (with minor imperfections). White styrofoam, type 1 — 1"x4'x8' $5.99 per sheet. Windows at unbeatable prices. Tel. 613-764-2876. 40-tf

Heavy Duty Automotive
BATTERIES
12 Volt, 480 Amp, top post
Only 69.95
ANTIFREEZE
H.D. aluminum, compatible
4 litres 10.99
ASP
431 Main St., S., Alexandria
525-3620 43-tf

FARM LUBRICANTS
Tractor Hydraulic Trans. Fluid
4 litre 6.75 — 20 litre 31.00
Diesel Motor Oil 15W-40
20 litre 29.95 — 205 litre drum 260.00
#30 Diesel Motor Oil
29.95 20 litres
Reg. Hydraulic Oil
24.25 20 litres
Lithium Grease
14.90 Case of 10 tubes
While Quantities Last
Custom Hydraulic hoses and fittings
ASP
431 Main St., South Alexandria
525-3620 27-tf

Articles for Sale

PIANO for sale, in very good condition. Tel. 525-2385. 41-3n/c

SNOW blade for light duty truck, good condition. Tel. 525-2997 or 525-1107. 42-2c

BEDROOM set, sofa, tables, lamps, etc. Call after 4:30 p.m. Tel. 347-3283 or 347-3763. 42-4p

3-piece bedroom set, and Persian lamb coat, size 40-42. Tel. 525-2832. 42-2p

CAB for a small pickup truck, height 47", length 76 1/2", width 55". Tel. 525-4598. 42-2p

COMPTOIR Populaire has for sale furniture, box stoves, fur coats, baby necessities, 3-wheel bicyle for adults, skis, skates, footwear, clothing, homemade sweaters, curtains, fabric and etc. 100 St. James Street, Alexandria, Tel. 525-3445. 42-8p

COOK stove, Belanger, good condition, $400; parlor stove, $100; 2 refrigerators, best offer; kittens to be given away. Tel. 527-3324 or 987-2152. 42-3p

GE 30" electric stove and Kenmore dryer, sofa, kitchen set, bedroom set, stereo, humidifier, baby crib, brand new 18,000 kilowatt electric furnace. Tel. 525-2816.43-1p

DRUM set, 14-piece Westbury Pearl, $1,500 or best offer and an acoustic guitar, $75; both in excellent condition. Tel. 347-3543. 42-2c

VIRGIN wool pants, sweaters, shirts, socks, boot-liners, blankets, etc. Special on army wool great-coats from $10. Glengarry Surplus, Tel. 525-3864. 42-3p

BEANPOTS, baking dishes, covered jars — gifts for all occasions. Handcrafted in stoneware at the Apple Hill Pottery — south and west of Apple Hill. Tel. 528-4329.43-1c

SECTIONAL sofa, Elran, reclining seats at each end, beige tweed with oak trim, asking $1,000, matching oak coffee table, $400. Tel. 525-2546. 43-2p

5 winter coats ranging from size 14 to 16, one long fake fur, one leather. Tel. 525-2212.43-2p

ELECTROLUX — For a demonstration of new Electrolux vacuums, central vacs, and water filters, call Pauline Ashton, 347-3942.43-4p

BABY carriage, Italian make, like new, $100; Atari set with all attachments and 2 cassettes, $40. Tel. 874-2659 after 4 p.m. 43-1p

Tired of running to the store for bottled water???
Well you can get it right from your tap with our water treatment unit for at least **half** the price!
Try it FREE for a week!
You'll get better coffee, tea, etc.
Gerald & Raymonde
CARRIERE DISTRIBUTION
525-4389 42-2c

HOUSE KITS

#201, 26x36, 2 bedrooms	$11,350
#202, 26x42, 3 bedrooms	$12,750
#203, 26x42, 3 bedrooms	$14,795
#204, 26x42, 3 bedrooms	$14,800
#205, 26x50, 3 bedrooms	$14,995
#206, 28x60, 2 bedrooms, garage	$20,200
#207, 30x60, 3 bedrooms, garage	$21,975
#208, 32x58, 5 bedrooms, 2 floors, garage	$35,900
#209, 24x30, garage kit 2 doors	$3,750
#210, 26x44, split, 2 bedrooms	$14,525
#211, 30x60, 2 bedrooms, garage	$18,995
#212, 32x46, 3 bedrooms, garage, 2 floors	$23,350

NOTE: 2x6 framing, 6" and 8" insulation, vinyl siding, gyproc, windows and doors, etc. For further information please call:
(514) 264-5533 or 5370
D.N. Racine Inc.
Athelstan, P.Q. J0S 1A0 7-tf

ARMY SURPLUS

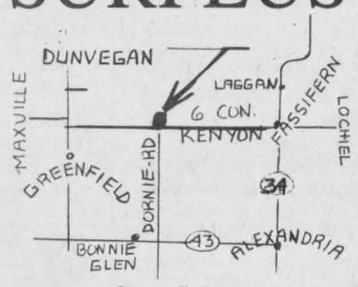

Open 7 Days till Sundown
525-3864 17-tf

CHRISTMAS GIFT IDEA
HARD COVER BOOK
"Kenyon Agricultural Society 100 Years"
Brief history of Maxville & Kenyon areas. The 185 pages also contains 160 photos and colored insert and chapter on the Highland Games.
It is available from Ruby's Country Store, Maxville, Glengarry Book Store, Alexandria.
Price $30.00 43-1c



DOORS - Pine, Cedar, Oak, Pine stair Railings - Posts, Spindles

PINE PANELLING - Wainscotting, board & Batten Bevel Siding

PINE MOULDINGS - Colonial Pattern, Rosettes and Baseboard Corner Mouldings

FLOORING - Pine, Oak, Maple and Birch

Cedar Panelling, Exterior Siding and Decking

Ken Alexander, R.R. 1, Alexandria, Ontario

613-525-3040

Articles

40 roof trusses, 14'x8', 1 year old, asking $15 each. Call Ken at 525-3620. 43-3c

GLASS doors and frame; aluminum door and frame; aluminum windows; shelving, dismantled barn 23 ft. x 30 ft.; picture window 4 ft. x 8 ft. and frame; photocopier Zerox. Tel. 347-2237. 43-1c

NEW heavy draft double harness, brass trim, box loops, breeching, 28" brass show hames, includes lines; heavy draft work collars; single express draft harness with breast collar and breeching with lines. Horse-drawn equipment like new, includes two-seater (4 places) democrat with restored oak box; rubber tire show wagon; new heavy duty fore-cart with hitch bar, stud cart or single cart, discs, land roller; sulky plow; walking plow; sleighs, cutters, poles, shafts. Call 931-2097 after 6 p.m. 43-4c

11 h.p. snowblower for sale. Tel. 525-2324. 43-1p

PAIR of good quality Elan skis, Tyrolia bindings,, Atomic Arc poles and ski bag. Tel. 525-3649. 43-2p

GUNS plus: 270 cal. w/Leopold scope, 12 and 20 guage, both model #1100; all 3 Remington; 22 cal. rifle w/scope, all semi-automatic, 1 hard and pellet pistol; 2 gun carrying case; 1 soft rifle carrying case; cleaning kits and ammunition; 7 gun cabinet. All in mint condition, $2,000, complete only. Tel. 347-7147.43-1p

3/4 waterbed, Thomas electric organ, 9-piece dining room set. Tel. 347-2930. 43-1c

TWO 30-inch cement tiles; 3 wooden windows; 3 aluminum windows; 3 kitchen sinks with taps. Albert Lajoie, Tel. 874-2992. 43-2p

ANTIQUE living room upholstered chair, sewing machine, 2 Lloyd's stereo, 8-track tape player, complete with loud speakers; desk with chair and lamp. Tel. 525-2332. 43-2p

REFRIGERATOR, stove, dryer and washer, all above are gold color; wringer washer, spin dry washer, filing cabinet. Tel. 525-1738.43-3p

PAIR of Elan CR skis with Tyrolia bindings and Nordica boots and poles. Tel. 525-3649. 43-2p

CHEST freezer (3'x5') $100; shallow well jet pump, $75. Tel. 525-1789 (after 6). 43-n/c

MOVING sale, must sell: fridge, stove, wood stove, rotor-tiller, tool box for 1/4-ton truck, many household items. Can be seen at 186 Dominion St. S. or call 525-4474. No reasonable offer refused. 43-1p

BEDROOM set (brown), headboard, 2 night tables, women's dresser w/mirror, men's bureau, 1 year old, $650. After 6 p.m., 525-4309. 43-1p

ROLL top desk, solid oak, 14 drawers, excellent condition, must be seen. Tel. after 8 p.m., 525-3261. 43-3p

COMPRESSOR, no motor, $60; 8x7' garage door, $75; Roy's electric stove, $165; five 14" tires. Tel. 874-2333. 43-2p

DOG houses, good selection of sizes in stock from $49. We will build to fit your dog. Custom built to your order. Robert's Rental, 525-2807. 43-2c

NEW
—TTI lawn tractor, 18 hp
Reg. $3,395 SALE $2,699
—Homelite 8 hp rider
SALE $1695
SNOWBLOWERS
8 hp, TTI, elec. start (new) $1,349
5 hp Ariens (new) $779
7 hp Ariens (demo) $1,295
Lawnboy lawnmowers from $257
Good prices on chainsaws
Good selection in stock
USED
—Snowblower to mount on 12 hp MTD tractor
—Tiller 5 hp M.T.D. $375
—Ariens Riding Mower, 10 hp., elec. start, still on warranty
Reg. $2,495 Demo Price $1,695
—Power Sweeper 30" 3.5 hp $175
—Adjustable trailer axles
—Jumping Jack (compactor)
—1980 Pontiac Parisienne, 4-dr., auto., PS & PB, AM/FM, air.
—1976 Dodge camping van, Only $1,200

ROBERT'S
RENTAL SERVICE
325 Main St. South Alexandria
525-2807

Vehicles for Sale

HIGHLAND
TOYOTA MOTOR SALES (MAXVILLE) LIMITED
We believe in service

1983 Honda Civic, 4-dr. $2,995
1983 Pontiac Acadian, one owner, auto., SOLD $2,995
1983 Toyota Corolla wagon, auto, PS & PB, AM/FM, one owner, non-smoker $4,995
1983 Sentra Wagon $3,495
1984 Toyota Corolla, 4-dr., 5-spd, only 80,000 km, mint $6,995
1984 Acadian $4,495
1985 Tempo, 4-dr., auto., PS & PB, air $3,995
1986 Toyota Tercel Wagon, hwy. driven, sharp car, 5-spd., AM/FM cassette $5,995
1986 Honda Prelude, 2-dr., auto, tilt, AM/FM/cass., only 73,000 km, proof, lady owner reduced $11,995
1987 Honda Accord, 4-dr., auto., 37,000 km, mint $12,900
1988 Toyota Corolla Sedan, 4-dr., auto, 35,000 km $11,995

"THIS WEEK'S SUPER SPECIAL"
1984 Camry LE, 4-dr., auto., air, loaded, 82,000 km $7,995
527-2735 or 347-3950

Vehicles for Sale

1977 Honda Civic automatic, runs well, good wheels and tires, interior excellent, body rusted, on sale for parts, $150. Call 525-1869 evenings. 42-2p

1985 Hyundai Pony, as is, $500 or best offer. Tel. 527-3351. 42-2p

1964 Cadillac, 1976 GMC truck with dump box for grain, (blower, auger and self-loading); also 32' auger, p.t.o. Tel. 347-3215. 43-2p

1980 Mercury Bobcat stationwagon, good condition. Tel. 874-2935. 42-2p

1978 Chev Bel-Air, good condition. Call after 4:30 p.m., 347-3283. 42-4p

1985 Chevrolet Celebrity, 4-door, maroon, air conditioning. Tel. 347-3118. 42-2p

1984 Chevette 2-door hatchback, 5-speed; 1979 Grand Marquis 4-door, fully loaded with air conditioning, sold with safety. Tel. 525-4991. 42-2p

1987 black Mustang GT, 5.0L, loaded except air, low mileage, $13,500 or best offer. Tel. after 5, 874-2631. 42-2p

'67 Plymouth Valiant, good running condition, 2-door, good restoration possibilities, evenings 347-3537. 42-2p

1986 Honda Accord LX, 5-speed, AM/FM cassette, silver gray, excellent condition, lady driven. Tel. 525-3177. 43-2p

SÉGUIN AUTO SALES
(Yvon Séguin, prop.)
Dalhousie Mills 347-3291
'84 Topaz L, 5-spd., 4-dr., AM/FM
'83 Pontiac 6000 LE, 4-dr., auto. PS & PB
'82 Buick Skylark, 4-dr., auto, PS & PB
'81 Chevette, 4-dr., auto.
TRUCKS
'81 GMC 1/2 ton, custom deluxe, auto., PS & PB
'79 Chev 1/2 ton, auto, PS & PB SOLD
Also buying, selling & trading 43-1c

CHEV-OLDS TITLEY ALEXANDRIA, ONT.
1989 Demos
Celebrity, SOLD 6-cyl., air
Cavalier Z-24, 2-dr., auto., air
2—Olds Regency, loaded (1 with SOLD roof)
2—Corsicas, 4-dr., 4-cyl.
5—Cavaliers, 4-dr., 4-cyl.
Olds Delta 88 Brougham, 4-dr, loaded
Olds Calais, 4-dr., loaded
GREAT SAVINGS
1989 Sprint, 2-dr.
1989 Cavalier, 4-dr., auto., PS & PB, balance of GM warranty
1989 Celebrity, 4-dr., auto., PS & PB, air
1989 Olds Cierra, 4-dr., auto., PS & PB, air
1989 Berretta, 2-dr., PS & PB, air
1989 Cavalier RS, 2-dr., auto., PS & PB, AM/FM
1989 Corsica, 4-dr., auto, PS & PB
1988 Corsica, SOLD V-6, air, auto.
1988 Cavalier Z-24
1988 Pontiac Sunbird SE, 2-dr., PS & PB
1988 Buick Skyhawk, 4-dr., auto., PS & PB
1988 Chev Sprint, 4-dr., auto., AM/FM stereo
1987 Cavalier, 2-dr., 4-cyl., auto., PS & PB, AM/FM
1987 Olds Cierra Brougham, 4-dr. auto, loaded
1987 Sunbird, 4-dr., auto., PS & PB, AM/FM, 2-tone paint
1987 Chevette, 4-dr., auto.
1986 Acadian, 2-dr., 4-cyl., standard
1986 Cavalier, SOLD b, 4-cyl, auto.
1986 Olds Delta 88, 4-dr., loaded
1986 Honda A SOLD XI
1986 Chevette, 2-dr.
1985 Ford LTD, 4-dr., V-6, air, 49,000 km.
1985 Mercury Lynx stationwagon
1984 Skoda, 4-dr. SOLD anual
1984 Olds Delta 88 Brougham, 4-dr., air, well equipped
1984 Chev Monte Carlo, 2-dr., auto, well equipped
1984 Chevette, SOLD 4-cyl.
1984 Chev Cavalier, 4-dr., auto., 4-cyl.
1984 Tempo, 4-dr.
1983 Buick Century, 4-dr., V-6, all equipped only $3,475 as-is
1983 Cierra, 2-dr., V-6, auto., $2,475 as-is
1982 Buick Regal, 2-dr., 8-cyl.
1982 Toyota C SOLD
1982 Pontiac Grand Lemans, 4-dr., Brougham, only 28,000 original r SOLD ir
1982 Trans-Am
1981 Pontiac Grand Prix (black), 2-dr., auto., PS & PB, bucket seats, T-roof, console and more
1980 Olds Cut SOLD dr., V-8, auto.
1980 Mercury Monarch
1980 Mercury Zephyr Stationwagon
1979 Camaro, T-roof, auto.
1979 Cutlass Calais, 2-dr., auto., PS & PB
1979 Olds Cutlass Supreme, 2-dr., auto., PS SOLD B, T-roof
1978 Impala, 2-dr., mint only 60,000 miles
1973 Chev Bis SOLD
TRUCKS
1989 GMC Safari van, PS&PB, auto.
1988 S-10 pick-up, long box, auto.
1987 Chev Pick SOLD ull size, 1/2 ton
1984 Chev 3/4 ton, auto, PS & PB
OTHER VEHICLES TO CHOOSE FROM
WE BUY CARS AND TRUCKS FOR CASH
525-1480 or 347-2436

Vehicles

1986 grey Tempo L, four-door, automatic, unlimited mileage warranty, valide to July, 1991. Excellent condition. Tel. 528-4497 after 6 p.m. 43-1p

'78 Impala V-8, 305, 2-dr., good condition. Tel. 525-4793. 43-2p

1988 Dodge D150 318 auto, low mileage, very clean. Contact 534-2150 after 5 p.m. 43-1p

PONTIAC '86, automatic, 4-door, FM stereo radio, super clean, well cared for, one driver, 5 passenger, no rust. Tel. 525-5390. 43-1p

FORD F150 pickup, 1985, 80,000 km, clean, 4-speed standard trans., 300 CID engine, PS/PB, $7,000. Call 347-3421 evenings only.

1985 Mustang LX, 5.0 litre, four-speed automatic, AM/FM cassette, factory sunroof. In excellent condition. Safetied. 78,000 km. Must sell, $6,400 or best offer. Tel. 347-3816. 43-2p

3-wheeler Honda 1983, good shape, 110. Why walk hunting this fall? Tel. 525-2774. 43-1p

1988 Grand Marquis LS: only 56,000 kms and full of luxury. This car is white in color with a blue interior and ready to go on the road with you. But hurry won't last long! Call Alexandria Motor Sales at 525-4900 or 347-7521.

1981 F150 4x4: This is it! The hunter's dream! A 1988 1/2-ton 4x4 pickup truck, comes with a 5-spd. trans., AM/FM, power steering, truck cap, sport wheel covers and has only 34,000 kms. And priced right! So hurry because it won't last long. Call today at Alexandria Motor Sales, Tel. 525-4900 or 347-7521. 43-1c

1988 Chev S10: This truck is ready to roll! Has a V-6 engine with auto o/d, AM radio and is priced right to go. So call "The Squirrel" at Alexandria Motor Sales, 525-4900 or 347-7521. 43-1c

TROTTIER
SALE CENTRE
USED VEHICLES
CARS & LIGHT TRUCKS
WARRANTY AVAILABLE
1987 Nissan Stanza, 4-dr., auto., AM/FM, air, PS & PB
1987 Nissan Sentra, 4-dr., 5-spd. AM/FM
1987 Pontiac Grand Prix, V-6, auto., AM/FM, well equipped
1986 Mercury XR-3, 2-dr., 5-spd. AM/FM cassette
1985 Chev Celebrity, 4-dr., auto. PS & PB
1985 Chev Caprice 4-dr., auto., PS & PB, AM/FM, air.
1984 Cougar (Midnight Black), auto., PS & PB, power windows, AM/FM cass. (Alpine) very well equipped, mint SOLD
1984 Renault Fuego
1983 Toyota Corolla, 2-dr., 5-speed SOLD al
1982 Monte Carlo, auto., PS & PB air
TRUCKS
1988 Chev Cheyenne, auto., V-8, PS & PB, AM/FM
1986 GMC S-15, extend. cab., 5-speed, AM/FM
1982 Mazda, 5-spd., manual
1980 Chev full size 1/2 ton, V-8, auto
1980 Ford F-150 auto.
525-1925
Hwy. 34, South Alexandria

CARRIERE SALES
(Fern Carriere, prop.)
358 Main N., Alexandria
(At The Tracks)
525-5213 or 525-2727
YOU CAN'T BEAT OUR LOW DEALS
'86 Pontiac Bonville, 4-dr., PS & PB, one owner, only 70,000km
'84 Plymouth Reliant 'K' car, clean car
'84 Pontiac 6000 LE, 4-dr., V-6, auto., PS & PB, AM/FM
'83 Mercury Lynx stationwagon, 4-cyl., auto., PS & PB
'83 Buick Century Limited, 4-dr., auto., PS & PB, AM/FM, low miles
'83 Pontiac Parisienne Brougham, 4-dr., auto., PS & PB, loaded, only 69,0 SOLD
'82 Acadian, 2-dr., auto., only 83,000 km
'82 Citation, 2-dr., PS & PB, auto, low miles
'81 Chevette, 4-dr., auto., good winter car
'81 Mustang, 6-cyl, auto.
'80 Olds Cutlass Supreme, 2-dr., V-8, auto., PS & PB, good winter car
TRUCKS
TO CLEAR
'81 Pontiac Grand Prix T-Top, V-8, auto., PS & PB, AM/FM, buckets, console
$3,595
'81 Chev 1/2 ton, V-8, auto, clean truck
'79 GMC 3/4 ton pick-up, V-8, standard
'78 GMC van, full size utility
Many more vehicles at low prices
BUYING, SELLING, TRADING DAILY
Mon. - Wed. 9—6
Thurs. - Fri. 9—8
Saturday 9—2

Marine

KYAK (polypropolene) single seater, rudder, bumper guard, splash skirt, $175 firm. Tel. 525-4550 between 6 and 8 p.m. 43-1p

Garden Centre

GUINDON ORCHARDS



APPLES FOR SALE
MacIntosh, St. Alexander
Spartan, Cortland, Russet
Open weekdays 10 a.m. - 6 p.m.
Sat. & Sun., 9 a.m. - 5 p.m.
3rd Con. Charlottenburgh
3.2 km off Rte 34
FOLLOW THE SIGNS
347-7223 43-tf

FRESH APPLES
FOR SALE
Fresh Apple Juice on Weekends
Open daily 7 days a week
Start to pick up your winter apples
POMMES
GLEN ROBERTSON ORCHARD
Tel: 874-2871
Located on road between Glen Robertson and Dalhousie 39-6p

Gauthier's Greenhouse Garden Centre
Complete Garden Centre
Tulip Bulbs and trees
Trees, Perennials, Evergreens, Shrubs
RR #1, Curry Hill
347-2237 14-tf

FRESH CROP NATURAL HONEY



of clover and buckwheat comb honey also
MARCEL LEVAC
Green Valley, Brown House East of Caution Light
Open year-round
Please call first
613-347-3480 31-tf



APPLES FOR SALE
Lobo, McIntosh, Spartan, Empire, Cortland, Russet
Fresh Apple Juice
Fritz Muller
Ste. Justine Orchard
3311 - 4th Rang
Ste. Justine de Newton, Quebec
1 km west of Rte 325
Tel: (514) 764-3440 40-tf



Freshly Picked
MacIntosh, Cortland, Empire, Spartan & Russets
Fresh Pressed Cider
Homemade style Jams, Jellies & Pickles
Open Weekdays
10 a.m. to 6 p.m.
Sat. & Sun. 9 a.m. to 5 p.m.
MARLIN ORCHARDS & GARDEN CENTRE
Hwy #2, 2 km west of Summerstown Rd.
931-1213 41-tf

Century 21 CENTURY 21 CARRIERE-PEDERSEN REALTY LTD.
465 Pitt Street, Cornwall, Ontario
938-2121

SUMMERSTOWN STATION. Bungalow with above ground pool, garage, 4-pce bath, lot 75'x150'. Asking: $59,500. (C-P 1442). GREGOR McEWEN, 527-5655

CON. 7 SOUTH OF GLEN NORMAN. Peaceful 8 acre treed lot with fieldstone exterior, 4 bedroom bungalow. Asking: $112,900. (C-P 1447). Call GREGOR McEWEN, 527-5655

GLEN ROBERTSON (Village). Modern brick duplex, lot 52'x210', 2-125 amp service. Asking: $69,900. (C-P 1450). Call ANDRE BRUNET, 525-5078

18 St. Polycarpe St. MOOSE CREEK. 4 bedroom home, country-size kitchen, super lot, paved drive. Will assist with financing. Asking: $58,000. (C-P 1471) Call BOB DENIS, 938-0422

DUNVEGAN. Well-maintained 4 bedroom home, 35.29 acres, 20 acres clear, 15 acres bush, steel covered barn 32'x60'. Asking: $99,900. (C-P 1473). GREGOR McEWEN, 527-5655

SUMMERSTOWN, HWY. #2. Development property - 178 acres, 1100 frontage on Highway #2 and 2700 frontage on Rae Road. (C-P 1485).

M. JEAN
CAMERON
REAL ESTATE LTD. REALTOR



"ALEXANDRIA" Stone's throw away from the lake. Duplex with excellent return. Good condition. Asking 174,900 EXCL. Call Andy.

"NEW SUBDIVISION" More lots available, terms available. Call Andy in Alexandria.

"TWO FOR THE PRICE OF ONE" Gunn Creek Drive: Two homes on the same lot. All for 79,900 MLS. Call Diane.

"LANCASTER VILLAGE" Four bedrooms, 2 washrooms, sunken living room, family room, large lot. Asking $109,000 EXCL. Call Diane.

"LANCASTER VILLAGE" Over 2,000 sq. ft. of living area. Two family rooms, 4 washrooms, double car garage. Large lot & extra lot. Call Diane now for more info.

"GREEN VALLEY AREA" Three bed., brick bungalow, attached garage. Don't miss out on this buy. Asking $89,000 MLS. Call Diane.

LANCASTER VILLAGE" Three serviced lots. Ideal location. Call Diane for more details.

If you're interested in buying or selling a property, give Diane a call, she'll gladly inform you on all you real estate needs.



OFFICE: 347-2215
RES: 347-3726

OFFICE 347-2215

Stan MacIntosh, Williamstown, 347-2813
Diane Chrétien, Curry Hill, 347-3726
Andy & Barbara Menard, South Lancaster, 347-2522

Independent member of
the Canada Trust Franchise

ROYAL LEPAGE
Real Estate Services Ltd. Realtor
9th Road West, Green Valley, Ontario K0C 1L0
1-613-525-4163

Robert Poirier, Green Valley, 525-4163
Gisele Sauve, Alexandria, 525-5453
Charlie Tobin, Ingleside, 537-2089
Pierrette LeBlanc, Iroquois, 652-2628

OPEN HOUSE
SUNDAY, 2 to 4
Glen Roy Road off County Rd. #18



Executive country living on 18 acres. 5+2 bedrooms, 4 bathrooms, formal dining and living room with sun drenched solarium, pool and Much Much More. VENDORS MOTIVATED TO SELL. ALL REASONABLE OFFERS WILL BE CONSIDERED.
Your Hostess: Gisele Sauvé

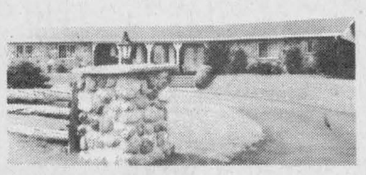

PRESTIGE ON FRONT ST. Every angle is fascinating...In-ground pool, beautiful landscaping, sunken living room with stone fireplace, formal dining room,sun drenched breakfast area, top quality through this 4 bedroom home. MLS



3 bedroom brick bungalow with attached garage, oak kitchen cupboards with eat-in counter. Located in prestige Alexandria area. VENDORS MOTIVATED TO SELL. ALL REASONABLE OFFERS WILL BE CONSIDERED. MLS



WHY PAY RENT? Visit this top quality starter home east of Brown House Corner at $58,500. Make an offer. MLS



MIDWAY OTTAWA, Montreal, 170 acres, some bush. 3 year old bungalow, small barn, on paved road. MLS

OFFICE SPACE for lease or sale, Main Street, Alexandria. MLS
BUILDING LOTS on Raisin River. 3 to choose from. MLS
OFF HIGHWAY #17 Rockland, 234'x187' building lot, possibility of dividing in two.
COUNTRY LOTS: good selection from $8,000 and up. MLS

C.M.H.C. Sectional Homes *C.S.A Mobile Homes*

REAL'S
MOBILE HOME CENTER LTD.
GREEN VALLEY, ONTARIO
(613) 525-1555
37-tf

LANCASTER HEIGHTS
COUNTRY LOTS FOR SALE

Buy now and plan for Spring construction.
We have an assortment of country estate lots for sale, ready for your enjoyment. Come and enjoy the peaceful atmosphere of the Heights.
Lancaster Heights is located in Ontario, adjacent to the Quebec border, 3 km North of Dalhousie Station and 5 km South of Glen Robertson.
Call today for our site map and price list.
Mike Samson, sales manager (613) 347-2476
43-4c

HOUSES FOR SALE

165 Hope Street, Alexandria

Newly-built brick fronted 3 bedroom bungalow-style home featuring oak flooring and cupboards, 2 bathrooms, whirlpool, shower, laundry room, large patio deck, partially finished basement, attached garage and all located on a large 70 ft. x 150 ft. lot.

525 Main St. South, Alexandria

New split-level brick home with three bedrooms, 2 bathrooms, family room, attached garage, oak cupboards and more.

Trade In Your Current House or Lot on one of these new models

RICHARD'S Home Builder
(613) 525-3259
ONTARIO HOME BUILDERS' ASSOCIATION
Alexandria, Ont. K0C 1A0
Ontario New Home Warranty Program
Custom-Built Homes, Extensions, Garages 43-1c

Real Estate

R. Vander Haeghe
VANDER HAEGHE

REAL ESTATE & MORTGAGE BROKER
181 Main St. North Tel. 525-1642 Pager 525-1105
SALES REPRESENTATIVES
MAVIS FLETCHER 874-2761
CHARLES TITLEY 525-1291
ROBERT VANDER HAEGHE 525-1642

ALEXANDRIA



CONDO APARTMENT—2 bedrooms. INVEST NOW for your RETIREMENT LATER at today's prices - an idea worth considering! Don't be disappointed - call now for the details.



THESE EXTRAS COST $$$
1) Brick exterior
2) Interlock driveway
3) Landscaping
4) Super large yard
Composed of a 3-bedroom bungalow with a full basement situated in the heart of Alexandria. Only $99,900.

ALEXANDRIA

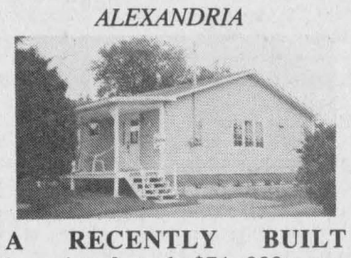

A RECENTLY BUILT bungalow for only $74,,900 - contains 2 bedrooms, large kitchen and dining area, patio doors, deck and sound wood storage shed. (DO IT! Before someone else beats you to it!)



ALEXANDRIA
3 BEDROOM MOBILE home, 14'x63', good condition, only $23,900. (Also a good investment for rental income.)

ALEXANDRIA AREA
PIONEER LOG—PIONEER LOG—PIONEER LOG home, barn, sheds and 98 acres with frontage on a creek, $84,900. (A beautiful setting.)

ALEXANDRIA
YOU'RE MISSING SOMETHING GOOD! This duplex contains a renovated 3 bedroom apartment with patio doors to deck on Main Street plus a 3 bedroom apartment on 2nd floor. Has a maintenance free exterior and more. $61,500.

ALEXANDRIA
TWO STOREY 7 room home with new siding, new windows, new garage, interlock drive and more. $67,500. *Close to church, schools and stores.*

ALEXANDRIA
CONTRACTOR'S SPECIAL Contains 2 residential lots - all for $45,000.

OFFICE SPACE for rent. $175.00 monthly.

SAUVÉ REAL ESTATE LTD
39 MAIN N
ALEXANDRIA

HOMES
HOBBY FARMS
& DAIRY FARMS
RECREATIONAL LAND
COTTAGES
VILLAGE HOMES

525-2940

SAUVÉ REAL ESTATE LTD

All our listings are on multiple listing service (MLS)

OPEN HOUSE
SUNDAY 1:30 to 3:30

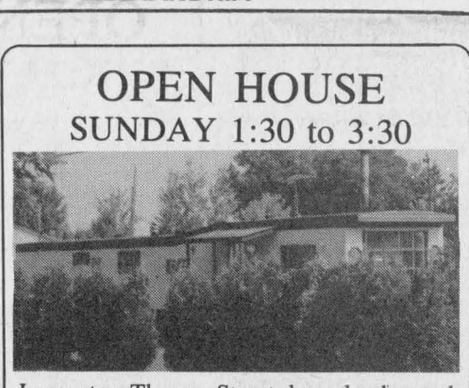

Lancaster, Thomas Street, large landscaped lot 104'x104', good mobile home, REDUCED TO $39,900.

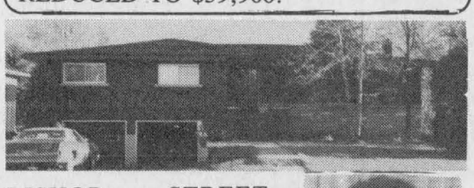

BISHOP STREET, ALEXANDRIA—Big 4 bed room, spacious, double garage, apartment in basement, view it now. MLS



Maurice Sauvé, Real Estate Broker
Res. 931-2953
Bus. 525-2940



2 HOMES, SAME LOT—Glen Robertson $59,900.



HEAT EFFICIENT HOME built in 1988 on 40 acres of rolling land, adjacent to Delisle River. 2+1 bedrooms, 2 bathrooms, open concept on first floor. $159,900 MLS

TREED 1 acre building lot, 4 miles west of Laggan. $8,900 MLS

EXCELLENT BUILDING LOT 6.9 acres. West side of Hwy 34 at Glen Gordon. $32,000 MLS

TREE HAVEN BUILDING LOT 98'x460' on canal with access to Lake St. Francis. MLS. $100,000.



Bill Werely
525-2052

EXCELLENT HIGH BUILDING LOT, 2 acres, 1st of Kenyon. Priced to sell at $13,500.

3 BEDROOM BUNGALOW maintenance free, low taxes, Alexandria area $59,000.

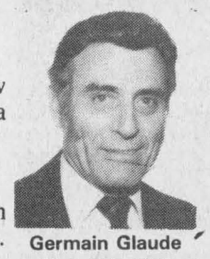

Germain Glaude
Res. 525-1536
Bus. 525-2940

2 APT. BUILDINGS in Alexandria, well located. $59,000.

HOTEL BUSINESS & LOUNGE and residence, plus 2 homes, good family business and income, well priced at $204,800. Any info. call Germain.

CLOSE TO MAXVILLE, 4 farms priced from $108,000 to $149,500.

2 COUNTRY HOMES with stone exterior $112,000 plus $159,000 with acreage and new barn for different purposes.

97 ACRES with good building site, good entrance and a well. County road #10, $25,000.

NORTH CURRY HILL area, large bungalow, 7 acres land, 2 barns.

CURRY HILL, well landscaped lot with bungalow and boat house on canal close to Lake St. Francis. $54,000. Germain Glaude 525-1536.

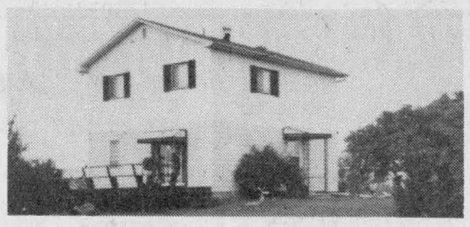

JUST LISTED: Hobby farm, 99 acres of rolling land on paved road, 3 bedroom, 2 storey home, patio doors to deck, very good barn and workshop, some bush. $125,000. Call Doug. MLS



Doug Arkinstall
527-5435

JUST LISTED: Schoolhouse on a 210'x187' country lot on paved road. Good for recreational use. $15,000. MLS

CLOSE TO QUE. BORDER. Six bedroom, 1 1/2 storey older home on 1.8 acres. Lots of potential 65,900. MLS

DUNVEGAN VILLAGE: Three bedroom bungalow, freshly painted and newly carpeted, attached garage, nice landscaping. $79,000. EXCL. Call Doug.

WAREHOUSE SPACE in St. Isidore area. $400/month.

FOR RENT - 19 Kenyon St. East, good old 2 storey brick home, close to centre of Alex. $450 per month. Call Maurice Sauvé 931-2953 or at Sauvé Real Estate Ltd. 525-2940.





Liette Ricard
347-2793

MLS—PRESTIGIOUS CANADIANA STYLE HOME—3 bedrooms, garage, above ground pool on a well landscaped lot, $114,900.

MLS—MONKLAND AREA, mini hobby farm, 4.5 acres, $55,000.

MLS—APPLE HILL, 2 storey home, built in 1988. 3 bedrooms, priced to sell at $79,900. REDUCED!

MLS—APPLE HILL, Good location, 50 acres fronting on 2 roads, train caboose, tree plantation and well.

For info on these listings call Liette Ricard, res: 347-2793, off: 525-2940



BAINSVILLE AREA: Large home with possibilities on approx. 3.75 acres, big barn, excellent commuting to Montreal/Cornwall. Call Ernie Sauer.



Ernst Sauer
525-2413

LANCASTER AREA: Cash crop or beef farm. 160 acres, mostly tiled. Executive type home with pool plus 2nd home all remodelled, machine shed, beef barn, bins, dryers and full line of machinery. Beautiful location. Call today.

MARTINTOWN AREA: Super dairy farm, approx. 350 acres, all equipped, excellent cows, large quota. This should be your farm.

VEAL OPERATION: Good income, one-of-a-kind, excellent buildings, 600 calves capacity plus beef production, 200 acres. For information call Ernie.

EXCELLENT BUNGALOW on Old Highway 2 $95,000. Try your offer.

CONC. 2 LOCHIEL
100 acres of excellent farm land, 80 acres plus tile drained. Excellent building sites. Barn for storage.

CONC. 2 LOCHIEL
100 ACRES: Former dairy farm east from Alexandria, 65 acres, tile drained land, barn, machine shed, insulated workshop, silo and a solid 3 bedroom house.

CONC. 2 LOCHIEL
133 acres of good arable land, mostly flat, some bush, good ditches. Call today!

EXCELLENT LOT—6.7 acres wooded on Chapel Road.

Real Estate

COUNTRY living! Mechanic St., Maxville, 3 bedrooms, attached garage, nice lot. Asking $35,900. Dundas St., Martintown, main floor laundry, pine kitchen cupboards, asking $45,000. Call Gary Dobson 933-9876, sales rep. for Century 21 Shield Realty. 41-3c

NORTH Lancaster, country home on 8 acres, all trees, very secluded, 5 miles from Quebec, 4 bedrooms, 2 stone fireplaces, plus oil/wood furnace, fully insulated. Asking $112,900 MLS. To view this attractive property call Reta Beauregard 937-3409 or Patricia Beaulieu, 937-3088, Sales Representatives Century 21, Carriere Pederson Realty Ltd., 938-2121.41-tf

COUNTRY restaurant: good business, brick building, lots of parking, great location, a solid investment at $128,000. Vendor will help with the financing. Please call Carson Chisholm, associate broker, Remax Cornwall Realty Inc., 938-8100, res. 937-0201. 42-3c

Waterfront—Lake St. Francis

New listing. Riviere Beaudette.

Spectacular South Westerly view 16 km of water. Exclusive lighthouse point. Quiet sandy cove. Year-round home. Built 1987. Spacious livingroom, patio on lake, two bedrooms, large family/dining room, storage room, electric heat. Built to be expanded. Professionally landscaped. Private well and water treatment. Mature spruce hedge, sugar maple trees, excellent clean, safe swimming, fishing. Dockage in front of house for sail or motor boats. Cross country skiing and snowmobiling. Schools, golf and services nearby. Easy commute to Montreal, Laurentians, Cornwall, Valleyfield, Ottawa (1 1/2 hrs.). Private sale. S. Madill 514-697-2420 43-3c

For sale to Let

FOR rent: 2-bedroom mobile home, near Avonmore, available Nov. 1. Call 346-5444. 43-1c

HOUSE for rent, 2 bedroom with basement, electric/oil heat, large lot in Village of Bainsville. Available Nov. 1st. Tel. 347-2554 or 347-3358. 43-tf

COMMERCIAL SPACE

To Lease

1,800 sq. ft.

Available Jan. 1/90

Plenty of Parking

Ideal location

Main St., South, Alexandria

(Across from IGA)

Call Ken at

525-3620 43-tf

Real Estate

FLORIDA — Fort Lauderdale, pretty little house, value $58,000 U.S., immaculate condition, or exchange for local property. Tel. R. Poulet, 514-695-3911. 43-2p

For sale to Let

HOUSE for rent: In hamlet of Dalkeith, Ontario, 1 1/2-storey, 2-bedroom. Has carpet throughout, garage, nice yard. For viewing: days, 525-3283, evenings 874-2271. 43-2p

HOUSE for rent, Hwy. 43. For information, call 525-1798. 43-1p

MOBILE home for rent: 3 bedrooms, in good condition, with large lot; available Nov. 1st/89, $325, Glen Robertson, Tel. 874-2232. 43-1p

1,000 sq. feet of OFFICE SPACE FOR RENT in Alexandria

—Ground Level—

—Parking—

also 600 sq. ft. for rent as a warehouse or could be converted for office or store at

525-2132 38-tf

COMMERCIAL SPACE FOR RENT

30 ft. x 50 ft. x 18 ft. high on Hwy 34, Green Valley

Ideal for garage, storage, retailing, etc. Plenty of parking.

Call Andre Seguin

525-2190 42-3c

For sale to Let

MODERN home near town, fully furnished, available January-April, adults only with highest references. Rental negotiable after interview. Tel. 525-3793. 41-4p

SMALL house for rent in Bainsville area. Tel. 347-2538. 41-3p

PRIVATE sale: Unique 5-yr.-old 2-bedroom log home on quiet street in Village of Lancaster. Fully serviced 50'x100' lot with mature trees. Extras include, fireplace, skylites, patio, family room, workshop, paved drive, etc. Seen by appointment only, 347-7347. 42-2c

4-bedroom house for rent, 1/2-mile from Lancaster Village, available November 1; 2-bedroom apartment, electric heating for rent. Tel. 347-3601. 42-2p

HOUSE for rent. Tel. 525-1397 after 6 p.m.

RIVERSIDE bungalow for sale; 1982 on River Road, Williamstown, Ont., navigable access to St. Lawrence on approx. one acre, landscaped lot, living room with f.p., country kitchen with f.p., 2 plus 2 bedrooms, Florida room, double garage, many extras. Tel. 347-2746. 42-2p

3-bedroom semi-detached house for rent, in town of Alexandria, newly renovated throughout, unfurnished, $525 plus utilities. Tel. 932-9397. 42-2p

OFFICE space for rent, 1,200 sq. ft., south end location on Main Street, Alexandria, close to IGA, ideal for the professional doctor, lawyer, dentist, etc. Tel. 525-3423. 43-1c

FOR rent: 19 Kenyon St. East, good old 2-storey brick home, close to centre of Alex., $450 per month. Call Maurice Sauvé 931-2953 or at Sauvé Real Estate Ltd., 525-2940.43-1c

FOR rent: available in November, Curry Hill waterfront, brick 2-bedroom, 2-storey including boat house. A real view! Call Bruce Cumming for further info, sales rep. for Century 21 Shield Realty, bus. 933-9876, res. 537-8136.

For sale to Let

FOR rent with option, new 3-bedroom bungalow with large attached garage. Located just 2 minutes outside Alexandria on a 3/4-acre lot. Available December 1st for lease or for sale. Call 525-5057 or 525-4442. 43-1c

Apartments

4 1/2-room, hot water included, $25 for heating, washer/dryer, fridge and stove, parking available, $60 discount for seniors. Tel. 874-2004 or 525-2125. 40-4c

2-bedroom apartment, available immediately, Main St. above Glengarry Flowers, rental $350, utilities not included. Tel. 525-1330.40-tf

2-bedroom modern upstairs apartment, $375 monthly; 3-bedroom modern townhouse apartment, $495 monthly. Tel. 525-3472. 41-3c

2-bedroom apartment, all utilities included, cable TV available, Green Valley, 1 month free winter special. Tel. 347-2215. 41-tf

1-bedroom apartment, upstairs, Main St. location, $280 per month, heated; includes garbage collection. Tel. 525-4098 after 6 p.m. 42-tf

2-bedroom apartment for rent. Tel. 525-1397 after 6 p.m. 42-2p

BACHELOR apartment, carpeted, stove and fridge, private, Maxville. Tel. 527-2169 after 6, 527-2197. 42-2p

2-bedroom apartment on MacDougall Street, available immediately. Call 525-3694 after 5 p.m, $300 per month. 42-2p

1-bedroom apartment for rent, big parking space, large yard and sundeck; heated by gas, gas stove included. Newly renovated. Available immediately, $325 per month utilities not included. One mile north from town. For more info call 525-4993 anytime. 43-2p

1-bedroom apartment for rent. Tel. 525-1231. 43-2c

ALEXANDRIA, 120 Bishop St., 2-bedroom, $285 monthly, utilities extra. Call 347-7729. 43-2c

Rooms - Boarders

QUIET, clean home will take roomers. Laundry and kitchen facilities included. Would prefer older, mature persons. Apply at: 100 Victoria St. E. 42-tf

Wanted

WOULD like 100-150 acres, recently vacated or ongoing dairy farm. Tel. 613-476-4590.

Wanted

WANTED: a set or half set of left hand golf clubs. Tel. 347-3118. 42-2p

WANTED: small bungalow, in good shape, 2 or 3 bedrooms, within 15 miles of Maxville. Price range from $60,000 to $90,000. Please call Carson Chisholm, associate broker, Remax Cornwall Realty Inc., 938-8100, res. 937-0201. 42-3c

WANTED: good used highland kilt costume for competition, size 10-12. Tel. 525-1996. 43-1p

WANTED: pool, above-ground, 14' to 20', in good or fair condition. I will disassemble and remove from location. Tel. 525-4884 after 4 p.m. 43-3p

WANTED TO BUY

Antiques of all kinds

Furniture, dining room sets, armoires, tea wagons, old guns, violins, wooden ducks, spinning wheels, quilts, clocks, dishes, old toys, old placards.

We buy complete or partial estates or households

JULIEN LEFEBVRE

Beauharnois, Qué.

1-514-429-4489 37-10c

Pets for sale

ALL registered breeds of puppies. Tel. 613-938-7970. Visa and Mastercard accepted. The Pet Farm. 33-tf

AUSTRALIAN shepherd pups for sale. Tel. 528-4238 after 5:30 p.m. 42-2p

2 adorable kittens to give away, 9 weeks old, litter trained. Tel. 525-2327. 43-1p

FOR sale: very playful healthy 1 1/2-year-old male Shetland sheep dog with papers. Tel. 525-1936. 43-1p

DOGGIE ODOR?

Complete GROOMING Service

at



THE PET PARLOR

525-2178

227 Main St. N.

Alexandria

Boarding Now Available

PICK UP & DELIVERY 43-4c

R. Vaillancourt

REAL ESTATE - IMMEUBLES

TEL. 613-525-3419 • ALEXANDRIA, ONT

R. Jeaurond 525-3202
E. Vaillancourt 525-3641

R. Vaillancourt 525-3419
Doug Baxter 525-1939



IDEAL RETIREMENT 2 bedroom brick bungalow fully renovated, located close to Alexandria IGA. Full finished basement with rec room, laundry room, spare bedroom and more. Located on spacious lot with garage & mature trees. TRY YOUR OFFER.



JUST A STONE THROW FROM TOWN LIMITS 2 bedroom split entrance brick front bungalow with spacious kitchen, living room and partly finished basement with 2 extra rooms. Built very close to town on large country lot with mature trees. MLS OPEN TO OFFERS.

EARN EXTRA INCOME

LOOKING FOR AN INVESTMENT PROPERTY! Owner has just finished renovating this country triplex located on a spacious lot with highway frontage. All apartments are vacant and ready to rent. You can live in one apartment and rent the others for extra income. INQUIRE NOW. PRICED FOR QUICK SALE WITHIN YOUR BUDGET.



COUNTRY LIVING AT IT'S BEST

LOOKING FOR SECLUSION—PRIVACY—TREES—NEW QUALITY BUILT HOME—CLOSE PROXIMITY TO ALEXANDRIA - Visit this 3 bedroom brick bungalow with well appointed kitchen, dining room, living room with fireplace, family room and 2 baths. CALL US FOR MORE INFORMATION ON LOCATION AND PRICE. MLS

RE/MAX REMAX CARILLON REALTY 137 Main St., South ALEXANDRIA 525-4144

"SHOW A SIGN OF SUCCESS"

ON A PLEASANT COUNTRY CORNER LOT... Cosy home with fieldstone fireplace, patio, apple trees, garden. Asking only $69,900.



"CHARMING CONTEMPORARY BRICK BUNGALOW" lovely back yard with variety of fruit trees. Well located in Alexandria. $79,500.

QUIET! PRIVATE! RARE! On a hilltop just a few miles west of Alexandria, 3 bedrooms, garage, fully finished basement and only $79,900.



"VICTORIAN DELIGHT" TRY your offer on this century 4 bedroom brick home, original doors and mouldings, good restoration potential. Secluded treed setting, 5.47 acres. Asking $89,000.

"GOLDEN OPPORTUNITY!" A fine 3 bedroom family home for you...PLUS...good income from attached rented 3 bedroom home...MINT condition. Only $119,900.



Whatever your real estate needs are, call us today. We are here to serve you.

"Dedicated, Reliable, Responsible people helping people"

Margaret Mosher 525-2453 *Sales representative*

Cathy Claude 525-3047 *Sales representative*

Jean-Paul Claude 525-3047 *Sales representative*

OFFICE SPACE FOR RENT

at 90 Main Street South, Alexandria

600 sq. ft., 2nd floor in P.U.C. building

For more information please call

P.U.C. Manager

LAURENT POIRIER

at 525-3863 32-tf



195 Main St. South
Alexandria

MacMILLAN AND HOWES REAL ESTATE LTD.

MLS MULTIPLE LISTING SERVICE 525-3039

REALTOR Cornwall Office 933-6524



WILLING TO TRADE new 3 bedroom bungalow just outside Alexandria, large attached garage, 3/4 acre lot, fireplace, 2 bathrooms, patio doors, a must to see. Asking $109,500. MLS 8-23



ON THE BORDER. This Pointe Fortune home has been partially renovated, new roof, new kitchen, etc. Excellent commuting to Montreal. Asking $79,500. MLS 9-109

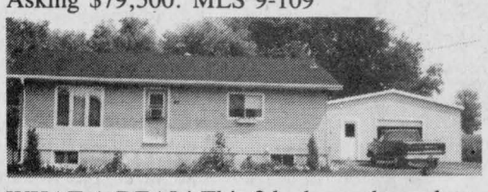

WHAT A DEAL! This 3 bedroom bungalow, 4th bedroom in basement, detached garge. Only $68,900. MLS 9-92



SIX UNIT APARTMENT BUILDING with very good income, favorable financial terms available. MLS 9-55



HOBBY FARM, 25 acres east of St. Elmo, tiled, home interior completely renovated, $65,900. MLS 9-91

COUNTRY SETTING, nicely landscaped lot, 3 bedroom bungalow, brick exterior, attached garage, paved road, $79,900. MLS 9-33

WATERFRONT LIFESTYLE! Dock your boat in your back yard! Large 3 bedroom bungalow in immaculate condition. Main floor family room, 40'x10' deck and pool are just some of the extras. Call to view. MLS 9-104

OPEN HOUSE

SUNDAY, OCTOBER 29

1 to 4 p.m.

First of Kenyon

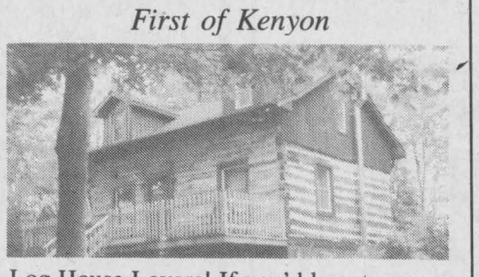

Log House Lovers! If you'd love to own a log house but don't want to tackle renovations, come see this beauty tucked away on 21 wooded acres. Offered for sale completely furnished with nice pine furniture. An ideal retreat from hectic city life or for newlyweds. Asking $99,500. MLS 9-102. Directions: Follow signs north from Glen Roy or west from Highway 34 on First of Kenyon. Hostess: Amy Ward 347-2858



MONTREAL COMMUTERS, check this hobby farm, just 2 miles west of border, house, barns and 87 acres, $105,000. MLS 9-83



OVER AN ACRE OF LAND with 2 large gardens, 2 garages, greenhouse and 1 1/2 storey home. Asking $45,000. 9-106

TREED BUILDING LOT, County Road #30, 2.88 acres, $12,900. 9-82

6.7 ACRE parcel of land, frontage on 2 roads, southern exposure, large enough to divide, $19,500. MLS 9-24

Two acre building lot north of Curry Hill, priced right! MLS 9-98

MacMILLAN & STEWART APPRAISALS LTD.
J. Sterling Stewart AACI, MAI
Appraisals of residential, commercial, industrial and other types of property for all purposes.



ONE OF A KIND! Spectacular 4 bedroom home featuring octagonal living room and master bedroom, large kitchen, family room with fireplace, 3 baths, double garage and much more. Surrounded by trees on 40 acres overlooking the valley. Still time to choose interior finish. Asking $254,00. 9-62

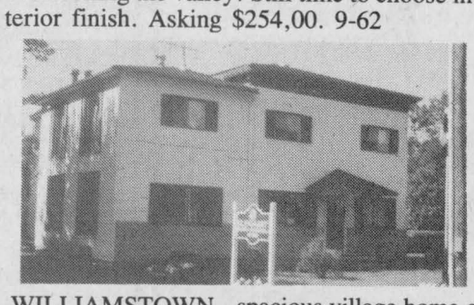

WILLIAMSTOWN—spacious village home of 2700 sq. ft. with 5 bedrooms, family room, in-ground pool, garage, large lot with over 430 ft. along Raisin River. Reduced to sell, $149,000. MLS 9-87



EXPOSED LOG WALLS IN LIVING ROOM, large eat-in kitchen with plenty of kitchen cupboards, 4 bedrooms, fenced-in back yard with above ground pool. Only $55,000. MLS 9-1

TWELVE ROOM BUNGALOW, 2 car attached garage, finished basement, secluded on large treed parcel of land, good location to commute to Cornwall, Otawa or Montreal. Owner anxious to sell. Call for details. MLS 8-28

BRICK 3 BEDROOM BUNGALOW, well constructed, in mint condition, 1 acre lot, just off Highway 43, must be seen. Asking only $89,500. MLS 9-85

LOOK AND COMPARE! Listed for $45,200. Two bedroom bungalow, large lot, convenient location. Call today. MLS 9-95

LANCASTER AREA—3 acre property with well maintained 4 bedroom home, separate garage, pleasant gardens. Ideal location for commuters. Only $85,000. MLS 9-51

FOR RENT: Bachelor apartment in Sears building, 2nd floor, $312/month.

FOR RENT: Office space, 2nd floor, 3 offices and reception area, $700/month.

SALES REPRESENTATIVES

Alexandria Office

Howard Broten 525-4597
Hugh Allan McDonald 525-2844
Ewen McLeod 525-2479
Jo-Ann Trottier 525-2010

D.A. MacMillan, BROKER

Carolyn Bourdeau 932-5807

Cornwall Office

Amy Ward 347-2858
Bill Gallant 932-6661
Carol Fortier 933-2080

Joe Gunn 937-4866
Lusia Jasiewicz 527-2044
Myrna High 936-1137

Farm Machinery

VACUUM liquid manure spreader, 12,000 litre (3,000 gal.) capacity. Excellent condition. Tel. 347-7561. 35-tf

WOODSPLITTER for rent, 4 machines, delivered in Glengarry, $40 per day, David Geddes, Apple Hill, Tel. 528-4915. 34-10p

LOGSPLITTER for rent, from $35 per day. Robert's Rental, 525-2807. 36-tf

3,000 U.S. gal. liquid manure spreader. Tel. 347-2538. 41-3p

NEW Holland grinder/mixer, also corn elevator, good condition. Tel. 527-5672.42-2c

MASSEY Ferguson tractor 50A gas, very good condition. Tel. 347-3311. 42-2p

COCKSHUTT 3-pt.-hitch, 3-furrow, 14'' bottoms trip beam plow for sale; also New Holland Smoker elevator p.t.o. driven on wheels. Tel. 931-1263. 42-3p

FOR sale: two belly dumps, good for hauling corn. Tel. 525-1750. 42-2c

SNOWBLOWERS, one 6 ft. and one 7 ft., single auger with hydraulic chutes. Carriere Sales, 525-5213. 42-2c

CORNSHELLER, New Idea, 2-row, ready to work, priced to move. Carriere Sales, 525-5213. 42-2c

USED Patz 20-ft. silo unloader with tripod, recently overhauled. Tel. 678-3696. 42-2p

NEW TRACTORS
by Ford
1—Ford 1320
1—Ford 1920
1—Ford 7710
1—Ford 4610
1—Ford 5610
1—Ford 6610
1—Ford 7710
1—Ford 276 Versatile

USED MACHINERY
1—Ford 4000 (diesel)
1—Ford 7600, exc. cond.
1—Overrun 4×16 auto reset plow
1—Overrun 5×16 auto reset plow
1—Kverneland 3×16 auto. reset plow
2—Kverneland 3×14 auto reset plows **SOLD**
1—IH 175 spreader
1—NH 328 spreader
1—NI spreader
1—JD 40 manure spreader
1—NH 315 baler
1—NH 489 haybine
1—NH 479 haybine
1—NH 488 haybine
1—NH 469 haybine
1—NH 310 baler **SOLD**
1—NH 27 blower
1—MF forage blower
1—IH 555 forage harvester
1—TR 85 combine with 4-row cornhead
1—NH L455 skid-steer loader

FERNAND CAMPEAU et Fils Inc.
FORD NEW HOLLAND KVERNELAND
Open: Mon. - Fri. to 5:30 p.m.
Saturdays 8 to noon
Dalhousie Station
347-7511

MAXVILLE
Farm Machinery Ltd.
Mon. to Fri. 7:30 a.m. to 6 p.m.
Saturday 7:30 a.m. to 12 noon
FORD NEW HOLLAND
SALES
SERVICE
PARTS
KVERNELAND DION

NEW FORD TRACTORS IN STOCK
1—7710 cab/4wd
1—6610 4wd
1—4610 2wd
1—1220 4wd Hydeost
Low Finance Rate on New or Used Equipment
1—Ford 8600 tractor w/cab
1—Universal **SOLD** tractor w/cab
1—David Brown 1200 2-wheel dr.
1—Ford 4600 w/cab, exc. cond.
1—Universal 445, 42 hp demo
1—IH 300 gas tractor
1—NH 352 grinder/mixer
1—IH 1150 grinder mixer
1—New Holland 469 haybine
1—IH 990, 9' **SOLD** haybine
1—JD 1209 haybine
1—NH 27 forage blower
1—Ghel 99 forage blower
2—Dion elephant forage blowers
1—Allied 6''x46' auger, PTO
1—Westfield auger 8''x41' PTO
1—JD 35 harvester - 2 heads
1—NH 717-S harvester elec. cont.
1—NH 707 - 3 pt. harvest. 2 heads
1—NH 770 harvester
1—JD 40 manure spreader
1—AC 2000 4-furrow SM plow
1—IH 700 - 4-furrow SM plow
1—Kverneland 3-furrow plow 3pt
1—IH 720 5-furrow, S.M. plow
1—NH 315 baler with thrower
1—Ford 530 baler
1—Kongskil Cultivator, 3-pt, 14-ft.
1—Kewanee 13 1/2' disc
1—IH C44 - drag disc
1—Allied auto stooker
1—NI 1-row corn picker
1—NH 36 crop chopper

Highland Road, Maxville
527-2834 43-1c

Farm Machinery

MF tractor, 80 h.p., cab, heater, snowblower, 12,800. Tel. 443-3483. 43-1p

WHITE 3-furrow plow #508, 3x18'' semi-mount auto. reset, excellent for plowing corn stalks, like new, $3,400 or take trade. Tel. 613-346-5568. 43-2p

CASE 580B loader backhoe, very good condition. Tel. 525-3706. 43-2c

FOR sale: Ford Super Cexta tractor, excellent condition, live p.t.o., $3,500 or best offer. Tel. 874-2027. 43-2p

NEW bedding keepers for 45 head, keeps straw under the cows; will sell below cost as we have sold our herd. Tel. 874-2510 and 874-2028. 43-1p

7-ft. snowblower, double auger; 6-ft. blade reversible and swivel; hay rake; windmill. Tel. 525-4733. 43-2p

JOHN DEERE
ST-ONGE & PERREAULT INC.
VENDEUR JOHN DEERE DEALER
SERVICE
1700 Ste-Catherine, St-Polycarpe, Québec
—JD 2955 4×4 cab, 200 hrs.
—IH 3388 4×4, 140 hp, clean
—Hesston (Fiat) 180-90, 4×4, cab
—JD 328 baler, bale thrower, 1-year-old
—JD 3140 4×4 cab loader
—MF 285 cab, very clean
—Case 1370, cab, 2wd
—IH 1066 hydro, cab, front snowblower
—JD 54 manure spreader, 2 beater, good shape
—JD 6620 combine, hydro. 2wd, cab, low hours
—JD 6620 combine, 4-wd, good shape
—JD 34 manure, double-beater like new
—Ford 4000, loader with front pump, good shape
—JD 4250, 2wd, cab, power shift transmission, 1600 hrs.
—JD 4250 QR. cab
—Case/IH 2294 4×4 cab, 700 hrs.
(514) 269-2353
(514) 265-3844 43-tf

Ford FORD NEW HOLLAND
TROTTIER FARM EQUIPMENT LTD.
Hwy. 43, Alexandria
Tel. 525-3120
FORD & NEW HOLLAND
Authorized Sales & Service
SUPER LOW Financing Available
Ask Us For Details

USED TRACTORS
1—JD 1830
1—Ford 3000 (diesel)
1—Ford 561 **SOLD**
1—Ford 391 **SOLD**
1—David Brown 950
1—Ford 5610 with loader, very, very, low hours
1—Ford 4600, low hours
1—Ford 2000, gas
1—Ford 4100
1—Ford 8N
1—Oliver, gas
1—IH 624 with loader

Good Supply of Loader buckets custom fit to your loader.
8, 10 and 12 (on 20'' tires) ton wagons in stock
10 ton on 12.5 tires
12 ton tandem wagons
Zero grazers
Augers 8'' x 31'
8'' x 46'
Ford brush cutters
1—NI single row corn picker
1—NH 717 harvester with single row cornhead
1—NH 355 grinder/mixer
1—IH 80 combine
1—IH forage blower, excellent
1—Dion forage blower
1—Ford 917 flail mower, very good cond.

WOODSPLITTERS
3 pth, hydraulic
NEW FISKARS PLOWS
Good Selection in Stock

GOOD SUPPLY OF GENUINE FORD PARTS
OIL, FILTERS AND BATTERIES FOR FALL WORK
NH PARTS IN STOCK

NEW HOLLAND EQUIPMENT
Truckload of
New Holland Spreaders
1—NH 790 harvester
1—NH 790 harvester/metal detect
1—NH #28 forage blower
1—NH 38 crop chopper

Good selection of
New and Used Manure Spreaders
1—NI 382 solid plus spreader
1—IH 175 spreader

BUSINESS HOURS
8 a.m. to 5:30 p.m.
Sat. 8 a.m. to 12 noon

Farm Produce

FOR sale: ground feed, shelled corn, barley, oats and wheat, mixed, $8.50 per hundred lbs. Your bags. 9 a.m. to 5 p.m., closed Sundays. George Crites, 527-5393. 40-4p

STOVEWOOD: pine board mixed with blocks for sale, $15 pick up or $25 delivered. Tel. 525-2904. 42-2p

MIXED dry wood for sale, $42 a cord delivered, also will clean chimneys. Tel. 874-2531. 42-3p

MIXED dry hard stovewood for sale. We will deliver. Tel. 525-4991. 42-2p

FENCE posts for sale; also Pioneer chainsaw. Tel. 525-3706. 42-2c

DRY mixed hard wood for sale. Tel. evenings 527-3212. You pick up. 42-2p

CEDAR trees, freshly dug, in good condition, height 2 to 7 ft. Call after 6, 874-2383 or 874-2785. 42-2p

FOR sale: Oats for feed, $8 per hundred, cleaned $8.25 per hundred. Bring bags, Bruce McDermid, 538-2320. 43-5p

CEDAR fence posts for sale, different sizes. Tel. 931-1224. 43-2p

1,000 bales of straw for sale at $1.35. Call 525-3093. 43-3p

Poultry-Livestock

PLANTAGENET Slaughter House, chicks for sale, commercial and back yard flocks welcome. Government inspected. Tel. 613-673-5883. 20-tf

ENGLISH and Western riding horses, satisfaction or money back, new horses arriving every week. Tel. 674-2946. 38-6c

LIMOUSIN bulls for sale or rent — 1 and 2 1/2 years old. Also Hereford and Simmental bulls available. One Galloway and Hereford beef cows for sale bred back to Limousin. MacDonell Farms, Tel. 525-2840. 42-2c

PULLETS, ready to lay; hay — round bales, alfalfa and timothy mix. Call after 5 p.m. or weekends, 525-3387. 42-2p

QUARTERHORSE, purebred mare, 4 1/2 years old, rides English and Western, good manner. Tel. 931-2860. 42-2p

SIMMENTAL heifers, full blood and purebred. Tel. 528-4238 after 5:30 p.m.42-2p

FOR sale: 4 purebred Holstein bulls, service age. Call Burnacres Farms, 678-3696. 42-2p

STOCKERS for sale. Tel. 874-2045. 42-3p

WOULD like to purchase a number of good quality beef cows or heifers this fall, with or without calves. Tel. 347-3690. 43-4p

WILL board dairy heifers for winter. For further particulars call W. Meyer at 347-3690. 43-4p

FOR sale: hens, laying. Tel. 874-2768, Donald MacGillivray. 43-2p

9 Leghorn hens, 1 year old, still laying. Tel. 525-3578. 43-1p

FOR sale: hens, 1 year old. Tel. 527-5473. 43-2p

STANDARD bred mare in foal, B grade, partly blind, good and drive and ride, 12 years, $550. Tel. 525-2774, also colt. 43-1p

Farm Machinery

Best Buys in Used Equipment

FOR SALE
—Case 580 B, loader/backhoe
—MF 2705, only 900 hrs., mint
—Case 2290, low hrs., cab, air
—MF 35, diesel deluxe, low hrs.
—Case 580 B, loader/backhoe, cab
—IH 824, 4-wd, cab
—Choice of used moldboard plows
—New & Used rotary cutters
—Case 450 crawler/loader, special, only $10,000
—MF 70 loader/backhoe, cab, only $11,900
—Case 1690, 2-wd, 12-spd, power shift, only 1,400 hrs.

CALL US FOR THE RIGHT DEAL!
Special Financing Available
Marleau Garage
St. Bernardin, Ont.
678-2033
case IH

Help Wanted

EXPERIENCED
PLAIN & OVERLOCK SEWING MACHINE OPERATORS WANTED
Apply at
Rosstex Contracting
68 Main St. South
Alexandria
42-2c

Work Wanted

WILL babysit children in my home, 2 yrs. and up from Monday to Friday. Call 525-1706 anytime. 42-2p

WILL do light housework plus mending and cooking for elderly or single people in need of these services. Reasonable rate. Tel. 347-2786. 42-2p

RELIEF milking services provided, references available, Tel. evenings, 527-3212. 42-2p

RELIABLE and dependable babysitter will keep children in my home. References preferred. Tel. 525-3897. 43-1c

I will babysit children in my home, 1 yr. and up. Alexandria, call 525-4993. 43-2p

Help Wanted

TRANSPORT drivers required. Freedom, excellent pay and travel. Get your Class A licence at Ontario's oldest and largest training centre. Tax deductible, professional training and job assistance. No experience necessary. Merv Orr Transport, 1-800-265-3559. 46-tf

EXPERIENCED sewing machine operators, good wages. Apply 152 Main St. South.41-4p

CERTIFIED mobile welding, 24-hour service. Leave a message, 613-678-3434, John and Carole Wylie, Proprietors. 42-2p

HOUSEKEEPING and some babysitting, 3 days a week in Maxville, experience and references. Please apply to Box Y, The Glengarry News, Box 10, Alexandria, Ont. K0C 1A0. 42-2c

SEAMSTRESS to repair clothing in your home full or part-time, reliable. Write to Box 152, Alexandria, Ont. 42-2p

SALESPERSON wanted immediately, no experience necessary. Apply in person or phone Rob McIntosh China, Lancaster, 347-2461. 43-1c

DRIVERS wanted for snowplow with Class D2 or A2 for Highway 34 and 43. Call 678-3306 or 678-2644. 43-2p

SCHOOL bus driver full or part-time required for immediate employment, will train if required. Tel. Maxville, 527-2735. 43-1c

ÉCOLES CATHOLIQUES DES COMTÉS DE
Stormont, Dundas & Glengarry
COUNTY ROMAN CATHOLIC SCHOOLS

La Section de Langue Française du Conseil des écoles séparées catholiques des comtés de Stormont, Dundas et Glengarry requiert un/e enseignant/e, à demi-temps, pour une classe d'enfance en dificulté (défficient moyen), à l'école Jeanne Sauvé Annexe, effectif immédiatement.
QUALIFICATIONS:
—Brevet d'enseignement de l'Ontario.
—Carte de qualification additionnelle qui démontre:
ED ENF INAD-SPEC (EDM)
SALAIRE: selon la convention collective en vigueur
Les intéressé(e)s sont prié(e)s de faire leur demande par écrit, indiquant leurs qualifications et leur expérience et de faire parvenir, avant 16h00, 1 novembre 1989, à:
M. Roland J. Poirier
Administrateur du personnel
1104 est, rue Première
Cornwall, Ontario
K6H 1N6
Ronald F. Eamer, Président du Conseil — Jean-Marc Boisvenue, président, Section de langue française
Gilles Métivier, Directeur de l'éducation
NOUS SOUSCRIVONS À L'ÉQUITÉ EN MATIÈRE D'EMPLOI 43-1c

ÉCOLES CATHOLIQUES DES COMTÉS DE
Stormont, Dundas & Glengarry
COUNTY ROMAN CATHOLIC SCHOOLS

Le Conseil des écoles séparées catholiques des comtés de Stormont, Dundas et Glengarry est à la recherche de personnes pour assumer la surveillance des élèves pendant la période du dîner pour l'école suivante.
SAINTE-MARIE, GREEN VALLEY
Les candidats/es choisis/es doivent démontrer de la maturité et pourvoir maintenir l'ordre et la discipline chez des groupes d'enfants. Elles doivent connaître l'école de leur région. De l'expérience antérieur dans ce genre de travail serait un atout. Les personnes choisies doivent être prêtes à suivre une session de formation avant le début de cette fonction.
HEURES DE TRAVAIL: minimum de 90 minutes par jour.
SALAIRE:
Début: 10,00$ par jour (incluant paie de vacances)
Après deux ans d'éxpérience: 12,00$ par jour (incluant paie de vacances)
Toutes les personnes intéressées sont priées de faire leur demande par écrit à:
M. Jean-Roland Tremblay, directeur
École Ste-Marie
C.P. 10
Green Valley, Ont. K0C 1L0
525-3660
Ronald F. Eamer, Président du Conseil — Jean-Marc Boisvenue, président, Section de langue française
Gilles Métivier, Directeur de l'education
CE POSTE EST OFFERT EGALEMENT AUX FEMMES ET AUX HOMMES 43-1c

APPRENTICE BODYMAN

Titley Chevrolet Oldsmobile has an immediate opening for an apprentice bodyperson (male or female) with or without experience, to work in one of the best equipped bodyshops in Eastern Ontario.

Salary to be negotiated, good range of company benefits.

For an appointment, call Yvon Cadieux
Bodyshop Manager

CHEV-OLDS TITLEY ALEXANDRIA, ONT. 42-2c
We're No. 1 Because We Try Harder
Hwy 34, south Alexandria 525-1480 or 347-2436
We're right here for you.

Business Opportunities

PRICED to sell (retiring) business downtown Cornwall, best location, leased, stock optional. Call after 6 p.m. Tel. 933-5265. 27-tf

FAMILIES wanted to provide a caring home to a developmentally handicapped adult. Financial compensation provided. Contact: Family Home Program, 937-3072. 43-1p

Personal

YOUNG, childless couple wishes to adopt a newborn baby. We offer a secure, loving stable home. Please call Jenny collect: 514-486-5065. 40-6p

EMPLOYEE of Levi-Strauss in Cornwall is looking for someone to travel with from Alexandria. Will share expenses. Tel. 525-4816 after 6 p.m. 43-1p

THANKS to the Sacred Heart of Jesus for favor received. A.M.L. 43-1p

Services

JAKE AT WORK
MOBILE DISCOTHEQUE
Weddings - Stags - Parties
525-3999 or 525-1973
Jacques Massie

SKYLARK
MOBILE DISCOTHEQUE
Weddings, Stags, Parties, etc.
Music for all occasions
Tel. 525-2008
Jean Seguin

The Royal Winter Fair
3-Day Bus Tour
November 16 to November 18
$170 per person, double occupancy
Includes: Transportation, accommodations, reserved seats at the Royal Horse Show and shopping.
Contact:
Stormont Tours
346-2063 42-2

Help Wanted

Business Opportunity
MacEWEN'S
Have a gas bar with two service bays for rent. A LARGE return can be achieved with a small investment for anyone with management skills and willing to work hard.
Contact: Mr. McKee for interview at:
MacEWEN PETROLEUM INC.
Maxville
527-2100 43-tf

AVIATION TECHNICAL INSTRUCTORS

LOCATION: OTTAWA INTERNATIONAL AIRPORT

REQUIREMENTS: The ideal candidate would have a minimum five (five) years experience as an Aviation Technical Instructor.

Experience as an Aviation Technical Instructor in the Canadian Armed Forces would also be considered.

Aircraft Maintenance Engineers Licence with experience on DHC-6 Twin Otter aircraft and endorsements on B727 and HS-748 aircraft would also be an asset.

Fluency in the English language essential.

Interested individuals should send their resumé and salary expectations in confidence to:
Manager of Training
Bradley Air Training Centre
Ottawa Air Cargo Centre
140 Thad Johnson Road
Lower Level
Gloucester, Ontario
K1V 0R4
Tel: (613) 526-1525
Fax: (613) 739-2707 42-2c

Services

CARPENTRY, wallpapering, painting and ceramic tiling, also weekends. Free estimates. Call Ken at 525-2454. 1-52p

PIANO — tuning, repairs and rebuilding, 22 years professional experience, highest quality work. Excellent references. Peter Kilpatrick, Tel. 527-3366 (Maxville). 37-tf

CUSTOM plowing, 5-furrow, Lancaster area, $11.00 per acre. Tel. 347-2924, Terry Aleinik. 41-4p

STORAGE for cars, boats, etc., $20 per month. Allan McCuaig, 347-2573. 42-2p

WINTER storage for boats and trailer. Tel. 525-3706. 42-2c

dude
MOBILE DISCOTHEQUE
Weddings - Stags - Parties
525-3203 or 525-3815
John Willard

See the experts for all your made-to-measure windows & doors
Vitrerie GREEN VALLEY Glass Ltd.
525-2704 50-tf

Notices

NOTICE TO CREDITORS
IN THE MATTER OF THE ESTATE OF ANNIE LYMAN PEACHY, LATE OF THE TOWNSHIP OF LOCHIEL, COUNTY OF GLENGARRY, WIDOW, DECEASED.
TAKE NOTICE that all persons having claims against the estate of Annie Lyman Peachy who died September 25th, 1989, are hereby required to send full particulars of their claims to the undersigned solicitors, on or before the 6th day of November 1989, after which date the estate will be distributed having regard only to the claims of which notice shall then have been received.
DATED at Alexandria, Ontario, the 6th of October 1989.
MACDONALD & AUBRY
Box 1000, Alexandria, Ontario
K0C 1A0
SOLICITORS FOR THE EXECUTRIX. 41-3c

Help Wanted

AUCTION SALE
SATURDAY, NOVEMBER 4
10:30 a.m.
Complete household furniture contents
Property of Lawrence Marion, Summerstown
Dining room - Living room - Large kitchen appliances
Bedroom - Auto. washer & dryer
Prfeview from 9:00 a.m.
ALL ARTICLES ARE WELL MAINTAINED & IN EXCELLENT CONDITION. SOME NEARLY NEW.
Held at
Brown's Auction Center
South Branch Rd., Cornwall 43-1c

Obituaries

Laurette Leroux

Laurette Leroux of Bainsville died at Hotel Dieu Hospital on Oct. 14. She was 71 years old.

Mrs. Leroux was the wife of the late Eudore Leroux and the late Rolland Proulx, and the daughter of the late Joseph Quenneville and the late Josephine Poirier.

She is survived by one son, Rejean Proulx, of Montreal, and also by four brothers and five sisters: Elzeare Quenneville (Les Cedres, Que.), Armand (Bainsville), Jean-Guy (Alexandria), Morel (Bainsville), Mrs. Laurence Gaylord (Cornwall), Mrs. Clarisse Lavoie (Cornwall), Mrs. Rita Jeaurond (St. Catherines) and Mrs. Armande Brunet (Alexandria).

The funeral was held on Oct. 18, from the Co-Operative Funeral Home in Alexandria to the Sacred Heart Church. Interment was in the parish cemetery. Father Roger Desrosiers officiated the service.

The pallbearers were: Denis Proulx, Marc Proulx, Michel Leroux, Maurice Lavoie, Armand Quenneville and Morel Quenneville.

Lancaster Township

Council briefs

Green Valley sewers moves ahead

At its Oct. 18 meeting, Lancaster Township council announced the Ministry of Environment's financial approval of the Green Valley Sewer System.

This approval authorized the council to proceed with the engineering plans, which included an environmental study already completed.

The $2.17 million system is a joint venture between Lancaster and Charlottenburgh Townships and is designed to provide sewers for about 130 residences and businesses in Green Valley.

Recipients of the service will be billed between $2,000 and $4,000, with the option of having their bills amortized over a 20-year period. The project is scheduled for completion in 1990.

Council impatient with Alexandria

The councillors expressed frustration over what they see is a lack of understanding and co-operation on the part of the Alexandria Town council.

About seven months ago, the township joined forces with the Village of Lancaster fire department so that the department — now called the Lancaster Joint Fire Department — would treat North Lancaster fires.

However, the Alexandria Fire Department has signed a mutual aid agreement with the Lancaster department, so if a fire starts in Lancaster Township now, the Alexandria team is notified first and attends to the fire while the Lancaster department is on its way. Then, after an hour, the Alexandria department is either told by that of Lancaster their services are no longer needed, or instructed to stay for more back up.

The Alexandria Town council doesn't like this situation and its subservience to the Lancaster Fire Department. They sent a letter to the Lancaster Township council, saying the decision of whether or not to remain after the hour limit will be theirs, not Lancaster's.

The counsillors referred to this letter as being just another piece in a long-standing problem they said they've had with Alexandria over this issue.

"If they can't do it, let us know as quick as they can and if they can't, we'll get someone else," Reeve Charlie Sangster said.

And according to clerk/treasurer Mike Samson on Oct. 20, "We have our own fire department now so we feel our own fire department should take control (of the fire) after it ... is under control."

Sports Palace meeting called

Lancaster Township will be host to the next annual meeting of the Glengarry Sports Palace Board.

On Nov. 16, representatives from Lancaster and Lochiel Townships and the Town of Alexandria who sit on the board will be congregating in Lancaster for a meeting.

Before this meeting, the heads of each of the three muncipal councils are supposed to have a separate meeting to discuss the constitution of the board, in particular, the question of majority rules. The three municipalities share the arena, which is located in Alexandria, with the town owning 50 per cent and the townships owning 25 per cent each.

This submeeting was ordered at a special meeting of the board in June, but has not yet been conducted.

The next annual meeting will be held in Lochiel, before returning to Alexandria where, until this year's meeting, it was always held.

Lot size may be reduced

Clerk/Treasurer Samson will be consulting with the township's planning firm, J.L. Richards, to discuss a possible ammendment to the township's Official Plan.

Currently, the average lot size in a subdivision in the municipality must be two acres. However, recently, the township has had a number of requests to lower this average and at its meeting, discussed a reduction to 1.5 acres.

The meeting with their planner will be to consider this alteration, based largely upon what the provincial average is, according to Samson on Oct. 20.

However, the minimum general lot size remains at a half an acre.



Ready to clean up

A new vacuum sales and service centre has opened its doors in Alexandria. MP Don Boudria and Alexandria Mayor J. P. Touchette were on hand Saturday morning for the official opening of the FLC Vacuum Centre in the ASP Plaza on Main Street South. The service, the only one of its kind in town, is owned and operated by Fern Chenier, right, who has been in the business for 27 years. The centre will service all makes of vacuums and offers a wide range of vacuums and floor-care products.

CLASSIFIEDS GET RESULTS!

AUCTION SALE

ST. ANNE DE PRESCOTT HOTEL
HOUSEHOLD GOODS & ANTIQUES
SATURDAY, OCTOBER 28
11:00 a.m.
Auctioneer, Gilbert Lanthier
Property of Lucien Duval **674-5479** **Property has been sold**
43-1c

AUCTION SALE

Held at City of Cornwall, Public Works
1225 Ontario St., Cornwall
SATURDAY, OCTOBER 28
10:00 a.m.

No. of typewriters; calculators; 1 drawer file cabinets; office chairs; no. of galvanized tees, cuplings, elbows, etc from 1/2'' to 2 1/2'' various sizes; no. of gate valve extension stems; various kinds of office equipment; shoe polishing station; restaurant equip; computer advertising board & computer (needs repair); Blue Ray 350 white print machine w/48'' file cabinet; pair of battery chargers; Hyster electric fork lift truck w/battery charging unit (not running); Hardy 300 gal. weed sprayer with gasoline engine powered pump (sprayer in truck mounted unit); 20 ton floor jack; various pieces office furniture plus many interesting articles.

TERMS: Cash

Robert Brown, auctioneer 932-7925

NOTE: A number of the above articles are in need of repair.

43-1c

ONTARIO HYDRO

NOTICE
CHANGE IN OFFICE HOURS

For the period Oct. 30 to April 27, 1990, Ontario Hydro office in Vankleek Hill will adopt the following office hours:

Vankleek Hill Area: 8:30 a.m. — 4:30 p.m.

Telephone number during office hours (see your telephone directory).

After hours, dial 1-800-267-7125

Should you have concerns regarding the above hours, please contact the Area Manager at the above location.

43-1c

GET SET For FALL

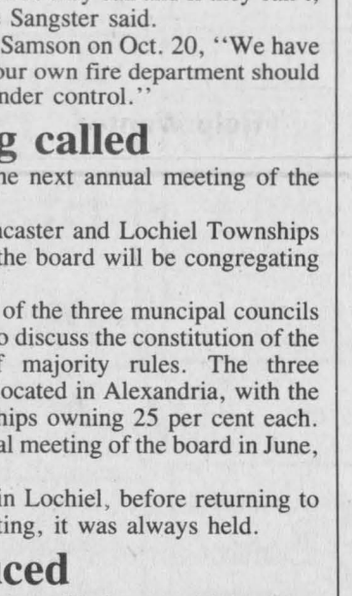

Our complete trouble-shooting tune-up includes:
- installing spark plugs
- adjusting timing, belts
- checking distributor cap, spark plug wires and carburetor linkage
- checking cooling system, hoses, PCV valve, air and fuel filters

Remember – an out-of-tune engine loses efficiency and uses more fuel. Tune-up today!

GM PARTS

The expert choice.

CHEV-OLDS TITLEY ALEXANDRIA, ONT.

We're No. 1 Because We Try Harder

Hwy 34, south Alexandria 525-1480 or 347-2436

We're right here for you.

making your money work

TRUST COMPANY GUARANTEED INVESTMENT CERTIFICATES

12.00%
1 year term GIC or RRSP
EXTENDED OFFICE HOURS Oct. 30 and Oct. 31 only 9 a.m. to 7 p.m.

11.50%	11.25%	11.25%	11.25%
2-year term GIC or RRSP	3-year term GIC or RRSP	4-year term GIC	5-year term GIC or RRSP

PERCENTAGE	1 YEAR	2 YEAR	3 YEAR	4 YEAR	5 YEAR
ANNUAL	12.00%	11.50%	11.25%	11.25%	11.25%
SEMI-ANNUAL	11.75%	11.25%	11.00%	11.00%	11.00%
MONTHLY	11.50%	11.00%	10.75%	10.75%	10.75%
RRSP	12.00%	11.50%	11.25%	11.05%	11.25%

NO HANDLING CHARGES
RATES SUBJECT TO CHANGE

SERVING OTTAWA REGION OVER 35 YEARS

GIFFORD ASSOCIATES

613A PITT ST CORNWALL

937-0118 FREE PARKING

666 KIRKWOOD AVENUE
Across from Hampton Park Plaza
CARLING AT QUEENSWAY 729-1455

AUCTION SALE

SATURDAY, OCTOBER 28
10:30 a.m. in Grove Hall
168 Chateauguay St., Huntingdon, Que.
Very clean furnishings from the Bruce Scriver residence

Including: freezers; washer & dryer; refrigerator; electric range; all in new condition; plus black walnut tilt top table, spool washstand; old pine tables; nice selection of fine glass & china; desk lamp with Tiffany shade; plaques; stone crocks and many other collectors items.

Terms: Cash or acceptable cheque
Lyall Graham Auction Service
Tel: 514-264-2289
43-1c

AUCTION SALE

SATURDAY, OCTOBER 28
12 noon
Casselman Arena, Casselman

Approx. 50 oil paintings from well-known artists, Lise Auger, Claude Langevin, Bousquet, Réné Trudel and many others. Many books (Picasso); many lights and tables for paintings; white piano with bench; dishwasher; washer and dryer; complete sound system with two speakers; disco lights; IBM dactilographier; cutlery for 30 settings; silverware and other dishes; video system; carpenter and garden tools; full line of sports, camping and hunting equipment (brand new, from store closing) and 100 more items too numerous to mention.

TERMS: Cash or cheque with proper I.D.
Information call Regent Menard, auct., Embrun
Tel: 613-443-2884 or 443-2490
43-1c

AUCTION SALE

Household contents, antiques & trail bike
At the residence of Muriel Robertson
Village of Bainsville
SATURDAY, OCTOBER 28th
1:00 p.m.

Roy refrigerator; Gibson elec. stove; dining room table & 6 chairs; kitchen table & 3 chairs; chesterfield; Lazy-boy chair; 5 piece bedroom set; utility cabinet; radios; Electrolux upright vacuum cleaner; Singer elec. sewing machine & stool; bedding; bookcase; lamps; heaters; shelving; stepladder; buffet; dishes; frames, mirrors; elec. appliances; 80cc Yamaha trail bike and other articles.

ANTIQUES: high flat wall pine cupboard; kitchen cupboard; wash stand; dresser; gramaphone cabinet; Elridge sewing machine; albums of records; oil lamp and other articles.

TERMS: CASH
Major's Auction Service
Marcel Major 613-347-2955 Louise Major Corput 613-347-2128
42-2c

TEMPLEDALE "OPPORTUNITY" SALE

FRIDAY, OCTOBER 27
NOON
Ormstown Exhibition Grounds

40-45 head of Deep Pedigreed Leucosis-Free young cows and heifers. All from the "Ruth" family.

Daughters of the following bulls selling:
Inspiration, Tab, Valiant, Starbuck, Enhancer, Sheik, Astrojet, Triple Threat and Jubilant.

For information and catalogues:

Murray and Scott Templeton
Howick, Que. J0S 1G0
Murray (514) 825-2783 Scott (514) 825-2427
David "Butch" Crack
C.P. 514, Richmond, Que. J0B 2H0
(819) 826-2424
43-1p

FARM AUCTION

SATURDAY, NOVEMBER 4
10:00 a.m.
At the farm of Gaston Bourbonnais
RR #1 Treadwell, Ontario. Lot 11-12 Treadwell Concession 1 North Plantagenet, Ontario. One mile west of Treadwell beside the river, 5 miles north of Highway 17 at Plantagenet, Ontario. 1-613-673-5087

FULL LINE OF MACHINERY: Ford tractor 4×4 model 7710 86 hp turbo with cab, air conditioning and radio; Ford tractor model 6710 72 hp with loader, 2 buckets, 4 furrow plow 16'' #420; Int. disc (36 disc) with cylinder; Int. seed drill (16 drill) with cylinder; 3 pt hitch bucket ditcher & one ditcher; chain harow; Int. 3 pt hitch cultivator; 3 pt hitch fertilizer spreader; John Deere blade 9' 3 pt hitch; New Holland haybine; hay mower; John Deere baler model $336 with bale thrower; 3 hay wagons with rack for bale thrower; New Holland side rake; 1 hay wagon; Litle Giant 42' long with PTO; pipe elevator 25' long with motor; 80' hay elevator in barn with motor; Int. combine model #105 with pick up; M.F. swather self-propelled #36; 46' long grain drill 8'' big with PTO; N.H. grinder mixer; N.H. harvester 2 row corn & hay pick-up; 2 Dion wagons 10 tons; Int. silo blower; N.H. manure spreader model #680 "new"; generator trailer with PTO; Int. snowblower.

BARN EQUIPMENT: Straw chopper; 2 feed wheel barrels; Chore boy pipeline 4 unites & 5 hp pump; Muller bulk tank 5000 lbs. Patz silo unloader; Houle barn cleaner 250'; Ideal piston; electric heater for milk house; mineral stand round type; J.D. pressure washer; electric welder; electric fly sprayer; air compressor; hand tools & utensils related to the farm; silo 14×50; 10 tons feed bin; 100 tons grain bin.

FEED: 10,000 bales of hay

CATTLE: 40 cows bred for year round milking; 11 heifers bred for spring; 10 calves; 2 bulls.

CANTEEN ON SPOT
Encanteurs/Auctioneers
Leo & Charles Menard
746-7623 / 1-819-671-2678
Regent Menard 443-2884 Delmer Spratt 822-1351
43-1c

Auld Lang Syne

NINETY YEARS AGO
Friday, October 20, 1899

•Munro, McIntosh & Co. have secured the service of E. I. Tarlton, late of Gananoque, as painter in their carriage works.

•On Tuesday evening Mr. and Mrs. J. McLeister returned from a honeymoon tour to New York and other eastern cities. They have taken up their residence in "The Pines," Main Street South.

•Joseph A. C. Huot has purchased from Mrs. Sparrow, the vacant lot situated opposite D. A. McArthur's residence, Bishop Street. He intends immediate erection of a dwelling house.

•John McLennan and Rory Cameron, Maxville's enterprising building contractors, are proceeding swiftly with work on the new Presbyterian Church which is a handsome one.

EIGHTY YEARS AGO
Friday, October 22, 1909

•Miss Irene McDonald of Alexandria, is in the race for the Central Canada Citizen's trip to Bermuda.

•F. W. S. Crispo, a former manager of the local branch, has been appointed superintendent of western branches of the Union Bank at Winnipeg. Promotions of two young men who served their apprenticeship here, are also recorded: J. A. Cuthbert being appointed manager of the Avenue branch at Lethbridge, and E. McGregor assuming control of the office at Langdon, Alta.

•Paul DaPrato has accepted a position as traveller for the Munro & McIntosh Carriage Company.

•Misses A. Wilson, Isabel Campbell, of the Public Staff; C. F. McMillan, Laggan; Annie R. McGillis, Lochiel; M. S. McDonald and Henrietta McMillan were among the teachers who left yesterday for Cornwall, to attend the annual teachers' convention of Glengarry and Stormont.

SEVENTY YEARS AGO
Friday, October 24, 1919

•Piling up a majority of 1,783 in favor of the UFO candidate, Duncan A. Ross of Martintown, in Monday's provincial election, voters of Glengarry solidly backed the farmer candidate. In the referendum, Glengarry followed the rest of the province, voting almost two to one dry on all four questions.

•Glengarrians placed well in the Plowing Match at Ottawa. F. H. Thompson, Bainsville, was third in sod open; B. Goodfellow, first, boys under 20; Mr. Fisher, Lancaster, first in gang plows; J. H. McVicar, Bainsville, second in plain plows.

SIXTY YEARS AGO
Friday, October 25, 1929

•There is to be a straight fight in Glengarry between James A. Sangster, Liberal and Angus McGillis, Conservative, as a result of nomination day held here on Saturday.

•The home of Mrs. John D. McIntosh, Domionville, was the scene of a real Highland welcome, Wednesday last, when friends gathered to do honor to her guest, a cousin, James MacSweyn of Tennessee, and his family.

FIFTY YEARS AGO
Friday, October 20, 1939

•J. N. Cardinal, 40, station agent at Chambly, Que., was killed Tuesday morning, when struck by a Montreal Southern Counties train at the station in Chambly. He was the son of the late Edmond Cardinal, 23-4th Lochiel, and Mrs. Cardinal.

•Mr. and Mrs. J. T. McDonald were honored by their friends at Laggan, October 10, prior to their departure to reside at Vankleek Hill.

•The new Fairway store at Maxville opened Thursday.

•Jean Baptiste Menard of 34-7th Lancaster, is in hospital as the result of serious injuries suffered Wednesday morning when he was kicked by a two-year-old colt in his stable.

FORTY YEARS AGO
Friday, October 21, 1949

•A former resident of Dunvegan, Peter Pechie, 53, of Cornwall, was crushed to death beneath a power shovel he was operating Monday at Howard Smith Paper Mill.

•J. Alfred Belanger, CNR agent here, returned to his home in Montreal, Saturday, to find his wife dead on the kitchen floor, victim of a heart attack.

•Albert Vachon of Lochiel, on Saturday was sworn in as policeman here.

•A new asphalt floor is being laid in Glengarry Gardens by the group preparing to take it over.

THIRTY YEARS AGO
Friday, October 22, 1959

•Robert Gordon MacKay, 76, of Glen Gordon, met death under his ditched tractor near Breadalbane last Thursday.

•John Everett (Jack) Maloney of Maxville, was killed instantly late Sunday afternoon when his car was struck by the fast train at Maxville.

•Roy Barton, RR2 Dalkeith, is county winner in the Glengarry Farmstead Improvement competition. A close second was A. Bernard McDonald of Williamstown.

•Arthur Sarault, 9-3rd Kenyon, lost his barn Tuesday morning in a fire which cost him his season's crops, two pigs and farm machinery.

TWENTY YEARS AGO
Thursday, October 23, 1969

•A meeting is called for Monday night by Lancaster village concil to discuss an Ontario Hydro department plan to bypass the village's Main Street.

•CNR train service worsens between Ottawa and Montreal. There will be no morning train service from Alexandria to Montreal, except on Sunday at 9:56 a.m.

•Rev. D. MacIver, of Maxville, was elected new moderator at the annual Presbyterian Synod of Montreal and Ottawa.

•Roma Lefebvre of Dalhousie Station, Que., won the Royal Bank trophy for mounted tractors at the International Plowing Match at Paris, Ont., last week.

•Former Ottawa Rough Riders' star, Bob Simpson, was guest speaker at Friday night's annual trophy dinner and dance of the Glengarry Soccer League.

•The funeral of J. Louis Huot was held to St. Basil's Church, Ottawa, on Saturday, with interment in St. Finnan's Cemetery here. Born in Alexandria, the late Mr. Huot, 61, died suddenly at his home in Ottawa, Wednesday night, Oct. 15 as the result of a heart attack.

TEN YEARS AGO
Wednesday, October 24, 1979

•Rev. Raymond Dumoulin, assistant pastor at Sacred Heart, Alexandria, will replace Rev. Lucien Lussier at St. Alexander's, Lochiel and St. Paul's, Dalkeith, Bishop LaRocque has announced. Rev. Lussier replaces Rev. Claude Hallé at Moose Creek and the latter will be associate pastor at Holy Cross, Cornwall.

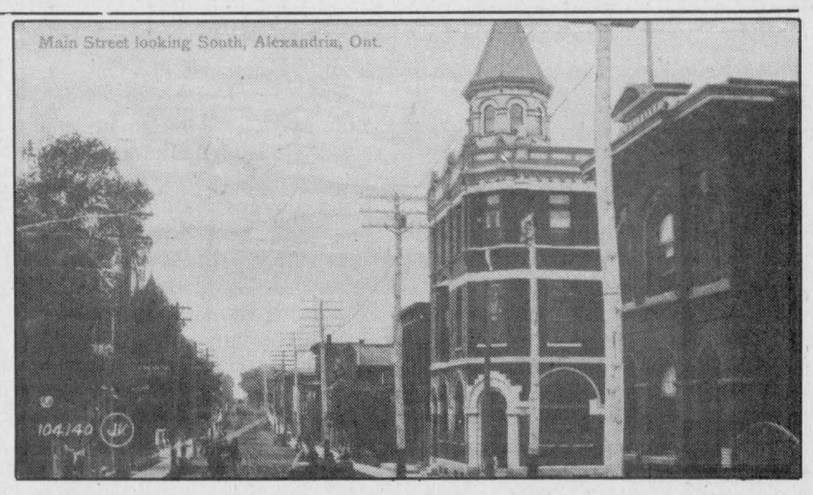

•Reeve Hubert A. Quart has sold his store on Main Street, Maxville to Bill Munro. Mr. and Mrs. Quart are moving to Morrisburg to be with Mrs. Quart's mother, Mrs. Kincaid.

•The Alexandria Knights of Columbus met Saturday night for the installation of 1979-80 officers. Among the top men for the coming year are Grand Knight Duncan Morris, Deputy Grand Knight Herve Wathier, Secretary Jean Pierre Chabot, Chancellor Guy Lanctot and Warden Fernand Cloutier.

GLENGARRY TIRE INC.
Sales & Service
On The Spot Road Service
Tél.: (613) 874-2727
Night Calls:
Gilles (613) 874-2727 Ron 347-7519
Glen Robertson, Ont. 17-tf

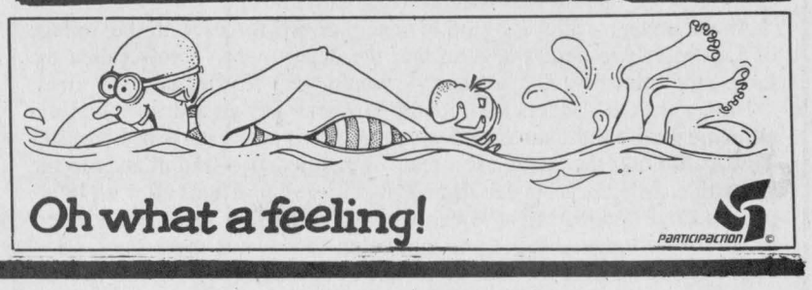

Business and Professional Directory

Accounting/Bookkeeping

CORNWALL MORRISBURG
BLAKELY CRAIG & CO.
CHARTERED ACCOUNTANTS
1343 Rosemount Ave. Fifth Street
P.O. Box 789 P.O. Box 774
Cornwall, Ontario Morrisburg, Ontario
K6H 5T7 K0C 1X0
613-932-3610 613-543-2981

Appliance Repairs

Lamp's
APPLIANCE REPAIR
Parts & Home Service
Refrigerator - Washer
Range - Dryer
Dishwasher - Hot water tank
Also Low Prices on Reconditioned Appliances with Warranty
Come and Visit our Showroom
R.R. 1, Alexandria, 1/4 mile east of Fassifern on Lochiel Road
Rhéal Lampron
525-4520

Chainsaw Service

STIHL
Chainsaws
Sales & Service
TROTTIER
Sales Centre
Hwy 43, South
Alexandria
525-1925

Construction

MITCHELL'S CONSTRUCTION
All types of Bricklaying & Stonelaying Undertaken
•*New homes* •*Renovations*
•*Repairs* •*Fireplaces, etc.*
FREE ESTIMATES
347-3795
347-2384

Construction Services

André M. Ménard Construction
Canadian Home Builders Association
Home Building
Renovations
Repairs
R-2000
HUDAC NEW HOME WARRANTY PROGRAM
Alexandria
525-2943

Accounting/Bookkeeping

BDO WARD MALLETTE
CHARTERED ACCOUNTANTS
COMPTABLES AGRÉÉS
431 Main St. South
Alexandria, Ont.
Tel (613) 525-1585 FAX (613) 525-1436
International BDO Binder

Automotive

Ryax Holdings Inc.
John Ryan, Proprietor
We reconstruct Alternators and Starters for all makes of vehicles, also imported makes. Commercial, Industrial, and Agricultural Vehicles
24-Hours Service for Industry and Agriculture
WHOLESALE AND RETAIL DEALERS
60 Main St. S. Alexandria 525-1123

Construction Services

Lucien Lacombe PAINTING
Over 12 yrs. experience
Interior—Exterior
No Job is Too Small
525-4876

Alexandria Painting & Decorating
Wallpapering
Interior & Exterior
Residential & Commercial
JOE REGGENTIN
P.O. Box 1734, Alexandria
525-3350

Construction Services

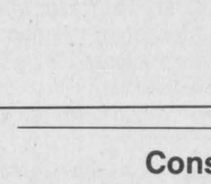

Gilles Levac
EXCAVATION and LANDSCAPING
Truck, Backhoe, Bulldozer Loader
Topsoil, Sand, Fill, Asphalt
Licensed for Septic Beds
RR2
Alexandria
525-4186

Accounting/Bookkeeping

RAVTEK
BOOKKEEPING SERVICES
SERVICES DE COMPTABILITÉ
In your office or ours
•Computerized or manual
•Bookkeeping/Accounting
•Payroll
•Income tax
375 Main St. S.
Alexandria
525-5222

Carpets

FLOORING
CUSHION FLOOR
FLOOR TILES
CARPETING, ETC.
Tapis
Armstrong floor fashion center
RICHARD RANGER
Carpet Inc.
360 Main St., South Alexandria 525-2836

Construction Services

CUSTOM MADE
Kitchen & Vanity Cabinet & Wall Unit
FREE ESTIMATES
525-1835
Jean Yves Couture

Les Peintures Macor enr.
• Estimation Gratuite
• Free Estimates
• Travail Garanti
• Guaranteed Work
Residential, Commercial and Industrial
Mario Corbeil
Alexandria
(613) 525-3662

Construction Services

THIS SPACE CAN BE YOURS!
13 WEEKS - $200

Alarm Systems

ACP
BURGLAR ALARM & FIRE
U.L.C. CANASA MEMBER
Industrial • Commercial • Residential
24-HOUR EMERGENCY SERVICE
Alexandria (613) 525-1105 CENTRAL STATION
Ont.—Que. 1-800-363-5154

Carpets

DISCOUNT CARPET SALES
938-0735
421 Fourth St. West
Cornwall, Ont.
K6J 2S7
Art Buchanan

Construction Services

R. A. QUENNEVILLE
Quality Cupboards & Vanities
(custom built)
Free Estimates
525-3164

BRYTS ROOFING
Specializing in roof repairs and patches shingles, skylights, flat roofs, metal decks
Residential—Commercial
FREE ESTIMATES
347-7496

Construction Services

JOHN HAGEN CONSTRUCTION INC.
•*Home Building* •*Renovations & Additions*
•*Custom Planning*
Hudac Home Warranty Program
347-7349 after 6 p.m.

Appliance Repairs

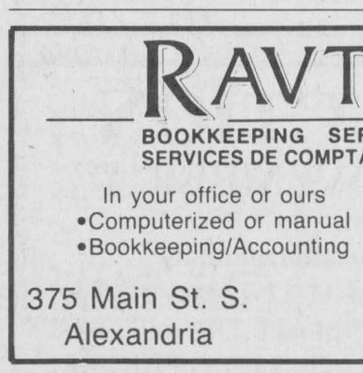

APPLIANCE REPAIRS
BRUCE PICHER
Alexandria & Area
525-3463
205 Dominion St. N.
Alexandria
Major appliance repairs
Parts & Service

Certified Watchmaker

BRUNO PIGEON
Certified Watchmaker & Jeweller
WE REPAIR:
- *Watches of all kinds*
- *Clocks*
- *Razors*
- *Gold rings, chains, etc.*
- *Necklaces restrung*
- *Jewelry*

** See us for watch & hearing aid batteries **
* We carry trophies and do engraving *
Corner of Gernish & Dominion 525-1518

Construction Services

CHARLEBOIS and SON Reg.
General Contractors
Yvon and Jean-Pierre, Prop.
NEW HOME AND RENOVATIONS
FREE ESTIMATES
613-525-4166

GENERAL CONTRACTOR and INSULATION
CARMEL SABOURIN
525-1231

Construction Services

DANAHER CONSTRUCTION
Brian J. Danaher
Licensed General Carpenter
Home Building
Renovation and
Commercial
Construction
613-347-7729

Business and Professional Directory

Construction Services

Armand Chenier
President



Chenier Excavating
Shovel & Bulldozer
Backhoe and Front-end loaders
WEDCO septic tank dealer
613-347-2190

Electrical

ADRIEN MENARD ELECTRIC INC.
ELECTRIC MOTOR REPAIRS



11 Mill Square, Tel. 525-2173

- Service of water pumps and installation
- Repair of Sunbeam cow clippers
- Sales of Jacuzzie and Beatty jet pumps (Repair all makes of water pumps)

Land Surveyors

HAZEN MELDRUM LIMITED
ONTARIO LAND SURVEYORS

Cornwall Office
Hazen Meldrum
N.S.L.S., O.L.S.
Tel. 932-8124

Winchester Office
W.J. Johnson
O.L.S.
Tel. 774-2414

Vertical Blinds



VERTICAL BLINDS
Custom Made
Also carpeting, flooring, tiles, ceramics, wallpaper, draperies and much more Submanufacturer for
Vertican Blinds
Tapis
RICHARD RANGER
Carpets Inc.
360 Main St. South Alexandria 525-2836

Construction Services

DOES YOUR BASEMENT LEAK?
Then Call Us Today!
We Repair:
•Foundation Cracks •Concrete Repaired
•Volclay & Epoxy Injection •Basements Waterproofed
Free Structure Assessment
Water Stop Services Reg'd
RR #1, Alexandria K0C 1A0
525-1677 Ask for James Craig

Farming Services

LAROCK HOLSTEINS



FERMES
P & A LAROCQUE
FARMS



CUSTOM HAY BALING, COMMERCIAL HAY AND STRAW DEALERS
R.R. #1, GLEN ROBERTSON, ONT. K0B 1H0
PIERRE (613) 874-2636
ANDRÉ (613) 874-2878

Marketing Services

Glengarry Marketing
Wedding Invitations, Novelties
Specialty Advertising
Patrick Kelly
Neil MacDonell
527-3283
Maxville

Oil Heat

AUBIN'S HOME COMFORT
Repairs to all makes of oil furnaces
RR2 Green Valley
Tel. 525-4896
24-hour service

Water Treatment



MAURICE DEGUIRE WATER TREATMENT
"Free Water Analysis"
We have The World's Most Efficient Water Conditioners
Iron - Hardness Removal In One Unit
We repair all makes of water conditioners and softeners
280 Chisholm St.
Alexandria **525-4319**

Construction Services

Castonguay Excavation



Equipment Rentals
Septic Tank Installation
Waterfront Improvement

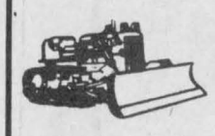



North Lancaster (613) 347-3396

Farm Systems

G. & J. YELLE INC.
SALES & SERVICE
STABLING, FEEDING & MANURE SYSTEMS



- *Butler & Ideal Equipment*
- *Agri-Vent Ventilation*
- *Victoria Bins*
- *Silo Superieur*
- *Cote - Evacuair*

Crysler 987-5336

Plumbing & Heating

1 STOP
Plumbing & Heating
SALES • SERVICE
INSTALLATION
678-3787
Visit our showroom
Corner of Hwy 34 & Main St.
Vankleek Hill
MARCEL DESJARDINS

This Space Can Be Yours!
13 Weeks
$100

Whitewash Services

Clément Whitewashing
PRESSURE WASH
Call Collect
(514) 451-0798
or **632-5181**
(Pointe Fortune)

Construction Services

JOHN'S
CARPENTER SERVICE
•Complete Home Restoration
•15 years experience
Advice and Free Estimates
347-2991
937-4884

THIS SPACE
CAN BE YOURS!
13 WEEKS - $100

Furnaces

DENIS JOANETTE
•Oil furnace service and repairs
•Fast, efficient 24-hr. service
•Installation
525-4915

Furniture Restoration

Country Furniture Restoration
•Hand Stripping and Refinishing
•Pick Up & Delivery
•Free Estimates
•Specialist in Early Canadian Pine
Call **525-3896**
Ask for Mike

Pump & Motor Repair

Alexandria Pump and Electric Motor Repair
All Makes of Jet Pumps, Piston Pumps & Pool Pumps
We also service Sunbeam Cow Clippers & other makes
Luc Joanette **525-2508**
86 Harrison St., Alexandria

Radiator Repair

ALEXANDRIA RAD SERVICE
(Formerly R & R Sports)
RADIATOR and GAS TANK REPAIRS
Free estimates
525-3693

Windows

SAVE UP TO 60% OF THE COST OF REPLACEMENT WINDOWS
R. PICHE WINDOWS
A Complete Line of Windows & Doors
Cornwall (613) 938-6545
Alexandria 525-5295 / Lancaster 347-3476

Construction Services

Sauvé Construction



Specializing in pardging cement flooring patios and steps
Also carpentry hardwood floors renovations and drywall
613-874-2785

RENOVATIONS
COMPLETE HOME RENOVATIONS
Cabinetmaking, General Carpentry, Ceramics, Jointing, Wallpapering, Painting, Vinyl eaves and more....
FREE ESTIMATES
Satisfaction Guaranteed
KEN OMA
525-2454

Grain Merchant

NUTRITE **Ferme** Pride
Lucien Bériault & Fils
Marchand - Grain - Dealer
Agrichemical - Seed — Agrochémie - Semences
Fertilizer Service — Engrais Chimique
RR 2, Green Valley, Ontario K0C 1L0
Tel: (613) 347-2930

Radiator Repair

Are you having RADIATOR PROBLEMS?
New Gas Tanks Available
Air Conditioning Service
RADIATOR SERVICE
Carrier
MR. RADIATOR
Laurent Ladouceur, Prop.
Tel. 525-3752

Windows

For More Information on the Business & Professional Directory Call
525-2020

Construction Services

RENE GOULET
Excavation - Landscaping
(Licensed for Septic)
CAT. 4×4 Backhoe with Extenda-Hoe
Case 450 Bulldozer w/6 Way Blade
TANDEM TRUCKS
TOPSOIL, SAND, GRAVEL, FILL
525-3759 Green Valley, Ont.

Horse Shoeing

Horse Shoeing & Trimming
Richard Laing
Farrier
Alexandria
Tel. 525-2676

Horse Stables

This Space Can Be Yours!
13 Weeks
$100

Roofing

Legault Roofing
Roofing & Renovations
For Free Estimate
Call Rolland 527-2513

BENNETT Roofing Inc.
New or Repairs to ALL TYPES OF ROOFS
•BRICK POINTING
•SKYLIGHT INSTALLATION
•SNOW REMOVAL
•HEATING CABLE INSTALLATION
678-3481

Windows

Business and Professional Directory
Deadline is
FRIDAY 3 p.m.

Wood - Heat

L. MOORE
Chimney Cleaning and Repair
- Chimney Cleaning
- Chimney Relining
- Prefab Chimneys
- Wood Stove Sales
- Brick Work

Fully Insured
525-5103

Construction Services

THIS SPACE
CAN BE YOURS!
13 WEEKS

Horse Training

ECURIE
Paul Loranger Jr.
STABLE
Trainer/Driver
R.R. #5, Alexandria, Ont. K0C 1A0
(613) 527-3459

Roofing

DUVAL ROOFING & SIDING
Construction & Renovations
525-2565
Rolland
after 5 p.m.
Alexandria

Small Engine Repairs

LANCASTER SMALL ENGINE REPAIRS
Lawn & Garden Equipment
Chainsaws, Snowblowers, etc.
Last House on Oak Street
Prop. Allan Flaro
347-2610

Wood - Heat

HAWKESBURY CHIMNEY SWEEPS
Professional cleaning, repairs, inspection and consulting services
FULLY INSURED
Tel: 347-7716
or 525-4022 after 6 pm

CALEDONIA STOVEWORKS
offers you
Professional Service
Licenced Installations
Licenced Chimney Cleaning
Professional Consultations
Product Choosing / Structural Advice
Unbeatable Service
One-Year Warranty on All Installations
124 Main St. E., Vankleek Hill, Ont.
678-2765 1-800-267-1164

Drainage

Lin Scott Drainage Ltd.

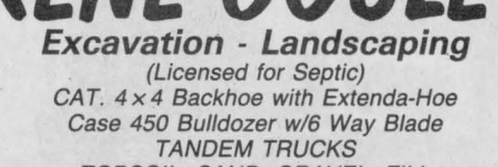

YOUR LOCAL CONTRACTOR
R.R. #4, ALEXANDRIA 525-1940

Land Surveyor

E.F. LYN COLE SURVEYING LTD.
E.F. LYN COLE
Ontario Land Surveyor
3730 Richmond Rd., Suite 205
Nepean, Ontario K2H 5B9
613-596-9855 1-800-267-8718

Transmissions

RALPH'S
Automatic Transmission Specialist



Transmission Tune-ups
Transmission Oil Coolers
and General Repairs
R.R. 1 Dalkeith, Ont. (613) 525-3194
2 miles North of McCrimmon & Lochinvar Rd.

Wood - Heat

SUNWORKS
RENEWABLE ENERGY CENTRE



Specialists in efficient wood-burning stoves, furnaces and fireplaces
Richard Kerr
1466 Hwy. 34, Hawkesbury
632-0456
Res. Dalkeith 874-2293

New bridge spans arrive in convoy



Glen Norman
Julie Vaillancourt
525-2546

Last Wednesday morning brought us two surprises: one of them, welcomed, the other, not so welcome.

You may have been awakened by the sound of dump trucks and machinery that morning as paving crews resurfaced part of the Glen Norman-North Lancaster side road.

It is now smooth driving from the corner of the Ninth Concession to the southern edge of Bruno Lauzon's maple forest. (Now, if we could only get street lights . . .)

The other surprise Wednesday morning was the snow. A thin blanket had survived the night.

If you drove on the side road that morning, you probably saw that the paving crew took advantage of the snow to sculpt our area's very first snowman.

They built it near Lauzon's forest where it greeted vehicles coming into Glen Norman. There's no doubt he made many smile. Alas, our ambassador was short-lived: on my way to work Thursday afternoon, there was nothing left but a lump of melting snow!

* * *

Bruno and Violaine Lauzon kept busy last week helping to organize the "Festival des follies d'automne." The activities on Friday were organized by Green Valley's Union culturelle.

* * *

The MacDonald family will be feasting on birthday cakes this week. Kicking off the celebration is Kevin MacDonald who turns nine years old on Oct. 25. On Oct. 29, it's Allan MacDonald's turn to celebrate, and on Oct. 30, Mom and Dad Francine and Ronald MacDonald will give their birthday wishes to their daughter Leeann who will be six years old. Happy Birthday to all of you!

* * *

The Charbonneau family seems prepared for Halloween. The family, which lives in what, many years ago was the general store, has decorated their front entrance with pumpkins and an old stuffed Jack-o-lantern man.

Their children and all the others in Glen Norman are no doubt anxiously awaiting next Tuesday night's trick or treating.

Be prepared to welcome the little army of ghosts and goblins which are sure to make their way to your front door that night!

* * *

The Denners have finished painting their white fence which surrounds the field in front of their home. It was a long job: Sam says they went through 25 gallons of paint! Let's hope the horses in the corral will appreciate all that hard work.

* * *

There seems to be a daily convoy of large trucks and cranes and equipment making its way to and from the Delisle Bridge on the Ninth Concession. Perhaps the most impressive pieces of the bridge's structure were trucked in on Friday morning. Six transport trucks, each hauling huge cement beams, drove through Glen Norman to the construction site. The long convoy stretched from the Vaillancourt home all the way west to Cameron's property. It looked like the trucks were competing for gold in the "synchronized-truck-backing-up" competition when they decided they would be turning around and backing up all the way to the bridge. Easier said than done when you are manoeuvring fifty-foot beams around on country roads!

* * *

If you've enjoyed reading this column, chances are, you would enjoy writing it just as much. I will be moving to Cornwall in November and, unfortunately, leaving my column behind. If you are interested in writing the Glen Norman news, please call me at the number mentioned above or call *The Glengarry News* at 525-2020.

I will be more than happy to help you out the first weeks and to pass on all the birthdays, telephone numbers and contacts I have made. Think about it.



A convoy of tractor trailers hauled six fifty-foot concrete beams through Glen Norman Friday morning. The beams are part of the new bridge structure currently under construction over the Delisle River on Lancaster Township's Ninth Concession.

Halloween: A blend of piety and paganism

Halloween is Canada's second most popular adult party occasion, according to Hallmark research. One in four adults will dress up in costume this year. However, Halloween still remains very much a child's occasion as well.

The origins of Halloween are a curious mixture of religious history and popular folklore.

Halloween today is dedicated to fun, but for the ancient Celts — and the humans they sacrificed — it was deadly serious business.

The ceremonies of All Hallow's Eve date back to 700 B.C. and the Druids of Wales, Ireland and Scotland. These ancient Celts believed that each year on November 1 the dead returned to mingle with the living.

Historical explanations of the origin of trick-or-treating differ but at least two customs may have led the way.

One possibility involved the Druids' practice of offering gifts to their gods in return for heavenly rewards. These "treats" included black cats and human beings who were imprisoned in wicker cages and sacrificed in fires.

A more cheerful theory is associated with the Druid custom of offering banquets for the ghosts and spirits inhabiting their homes. Following the banquets, held on the Druidic New Year's Eve, October 31, villagers, acting like souls of the dead and dressed in costumes and masks, "tricked" the ghosts into following them out of town and away from their homes.

Halloween was seized in the mid-1800's as an opportunity for fun and frolic, and many beliefs from the Irish and Scottish became important Halloween traditions.

Ducking for apples and biting at apples suspended by a string are games of Ireland, Scotland and parts of England that have survived in present-day Canada.

In a custom that predates our hollowed-out pumpkin lanterns, Irish children carved out the centre of large rutabagas, turnips and potatoes.

The custom of small children venturing into the night to beg for candy can be traced to the 17th century, when it was customary for Irish peasants to wander the streets on All Hallow's E'en offering to fast for the departed souls in return for money or an offering.

Jack Delaney's
Restaurant & Pub
Located in "Downtown" Williamstown
Between the Financial District
and the Garment District
(1st Skyscaper on the left)



HALLOWEEN PARTY
October 28 9 p.m. to 1 a.m.
1st Prize — $100
for Most Original Costume
2nd Prize — $50
for Funniest Costume
BRING YOUR OWN ENTERTAINMENT!

The Irish!!!
"For the great Gaels of Ireland, The race that God made mad
For all their wars are merry, And all their songs are sad."



GUITAR LESSONS
All levels and Styles taught
Only 7.00 per lesson
First Lesson FREE
GERRY LATOUR
After 5 p.m.
347-3080
41-3p

The War Amputations of Canada...
Safety Is No Accident
CHAMP PLAYSAFE Program

ATTENTION TRUCKERS

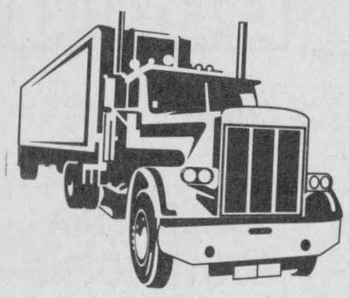

See Us For All Your Heavy Duty Trucking Needs
Mair Brake Shoes
15" × 7"
CLUTCHES
14" dia., Spicer type
New Air Chambers
And More
ASP
431 Main St. South
Alexandria
525-3620
43-1c

ALL THE FAMILY CAR YOU NEED FOR UNDER $14,000*

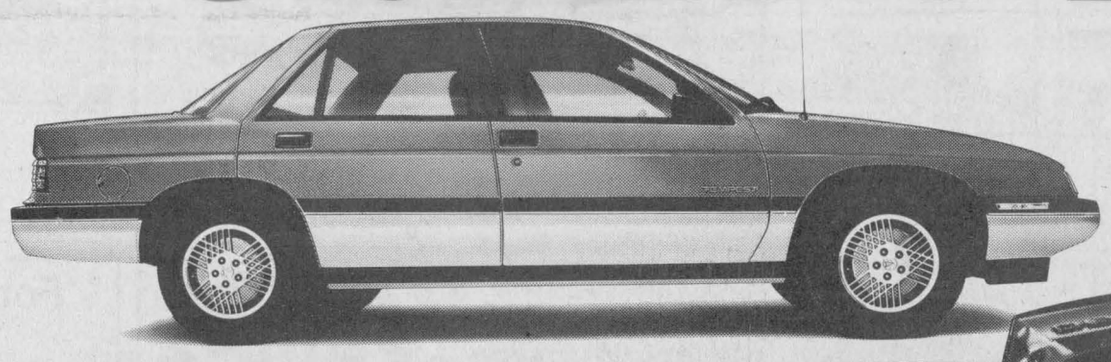

LOOK AT ALL THE FEATURES YOU GET ON THE 1990 PONTIAC TEMPEST AND CHEVY CORSICA LT:
- NO CHARGE AIR CONDITIONING FOR A LIMITED TIME ONLY*
- NEW 2.2 LITRE E.F.I. ENGINE
- AUTOMATIC TRANSMISSION
- POWER STEERING
- POWER BRAKES
- AM/FM STEREO WITH CLOCK, SEEK, SCAN AND 4 SPEAKER SYSTEM
- RECLINING BUCKET SEATS WITH CLOTH TRIM
- 5 PASSENGER COMFORT
- FLOOR CONSOLE
- SOFT RAY TINTED GLASS
- INTERMITTENT WINDSHIELD WIPER SYSTEM
- ...AND MUCH, MUCH MORE.



NOW WITH 10.9% NO LIMIT FINANCING FIXED FOR UP TO 4 YEARS†

COMPLETE WITH THE 1990 GM DEALER



HE'S GOT SMARTS
With SmartLease™, he can offer you intelligent leasing options — like no money down and more affordable monthly payments — so you drive more car for your money.

HE'S GOT GOOD FLEXIBILITY
Through GMAC, he can arrange a financial package with flexible terms and affordable monthly payments, right on the spot.

HE'S GOT A STRONG BACK
He's got General Motors behind him. And the GM Total™ Warranty to cover you for 3 years or 80,000km, whichever comes first.

Your GM Dealer's right here for you
CHEVROLET • PONTIAC • OLDSMOBILE • BUICK • CADILLAC • CHEVY & GMC TRUCKS

VEHICLES MAY NOT BE EXACTLY AS SHOWN

*MSRP for this new 1990 Chevrolet Corsica LT, less $500 MSRP credit is $13,648 equipped as described. Suggested Retail Price for this new 1990 Pontiac Tempest , less $500 MSRP credit is $13,999 equipped as described. Dealer may sell for less. Price includes air conditioning at no extra charge on specially-equipped new and unused 1990 models for a limited time starting October 16th, 1989. Offer includes dealer participation. Vehicles may not be immediately available from dealer stock. Dealer order may be required. Freight charges, insurance, licence and applicable sales taxes not included. See your individual dealer for freight charges.

†10.9% financing offer available with no limit on the amount financed on new and unused or demonstrator 1990, 1989, and prior year models of Chevy Corsica and Pontiac Tempest purchased from dealer inventory. Offer valid for a limited time starting October 10, 1989, on retail purchases only. Fleet orders are ineligible for this offer. The buyer will be responsible for the payment of applicable taxes, including federal excise tax, licence and applicable freight charges at the time of the transaction. Offer available only to qualified retail buyers financing their purchase through GMAC on a maximum 48 month/minimum 12 month financing contract. GMAC may require a down payment.

Example: For $14,000 financed 48 months at 10.9% A.P.R., the monthly payment is $361.15. The cost of borrowing is $3,335.20 on approved credit.

All credit applications will be subject to approval by GMAC. Offer includes Dealer and Dealer Association participation.

SEE YOUR PARTICIPATING GM DEALER FOR FULL DETAILS.

Ontario GM Dealers Association, c/o 180 Lesmill Rd., Don Mills, Ontario M3B 2T5