The Glengarry News

VOL. LXXXI — No. 20 ALEXANDRIA, ONTARIO, THURSDAY, MAY 18, 1972 SINGLE COPY 10c

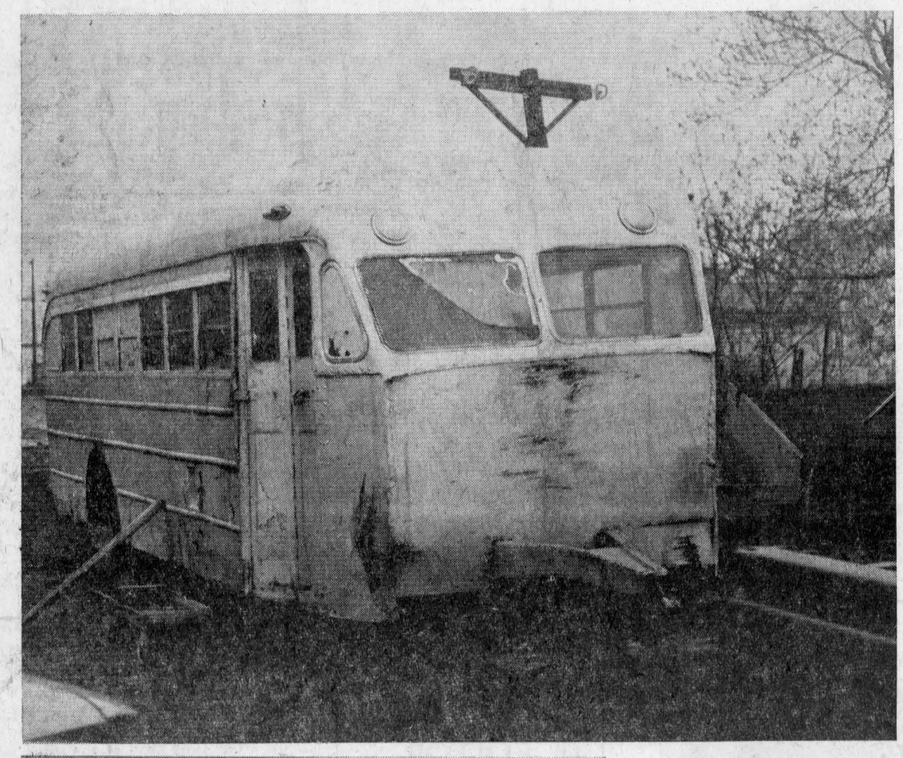

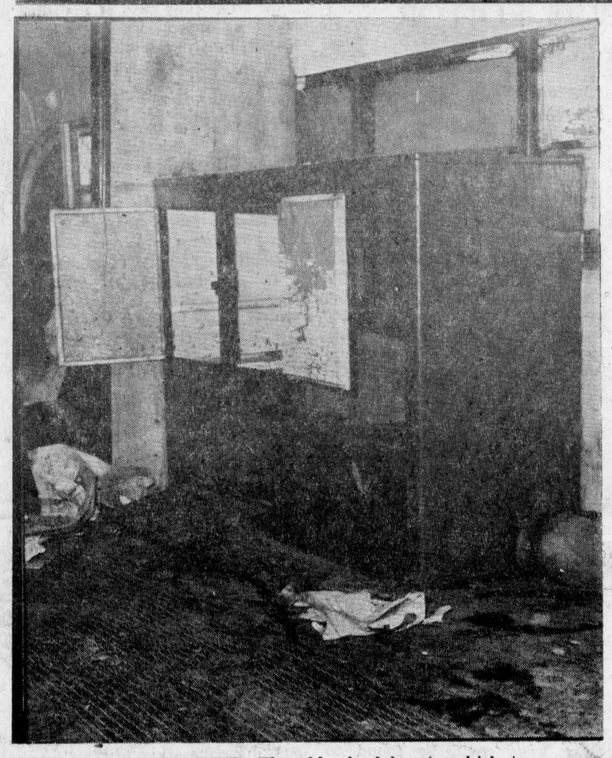

WHERE CHILDREN DIED—The old school bus in which two young children of Mr. and Mrs. Fernand Belair died by suffocation, Saturday, was a frequent playroom for the children, their father notes. It was located on the rear of the property on the East Boundary road. The small icebox which held the lifeless bodies of the children is seen at bottom. The discovery at 10 p.m. followed hours of fruitless searching by neighbors, police and firemen. —Photos by Robert

Two Children Found Dead In Unused Icebox Following Hours Of Searching On Saturday

A special investigator is this week assisting local police in checking on the tragic deaths of two young children here Saturday. Police have no doubt the deaths were accidental but there have been many rumors, notes Acting Police Chief Leo Lemieux "and we want to dispel them".

Alain Belair, 5, and his two-year-old sister Lynn met death when trapped in an unused icebox at their home on the East Boundary Road. Their bodies were discovered about 10 p.m. Saturday, hours after a search had been instituted by neighbors, police and firemen.

The homemade icebox in which the children were trapped was located in a converted school bus behind the home of their parents Mr. and Mrs. Fernand Belair. The bus had been searched several times but the icebox had not been checked because it was believed impossible for the children to open it.

Roger McCarthy and Henry Benoit made the discovery of the bodies about 10 o'clock. They were rushed to Glengarry Memorial Hospital where Dr. Laszlo Roman estimated they had been dead some five hours.

Neighbors had been searching for the missing children for some time before police were called in about 5.45 p.m. The fire brigade was called out shortly after 8 p.m. and search parties were organized to begin an extensive coverage of bush and swampy areas in the neighborhood. Another search of the old school bus, in which the children played frequently, brought the grim discovery about 10 p.m.

The small icebox was a wooden cabinet which had been lined and insulated. It had been constructed in such a way that the doors did not open easily and searchers had not believed it possible the children could have opened it.

Alain, 5, was a kindergarten student at Perpetual Help School. One sister, Jacqueline, 6, and a brother, Norman, four months, survive with the parents.

The funeral was held at 10 a.m. Tuesday to Sacred Heart Church and cemetery.

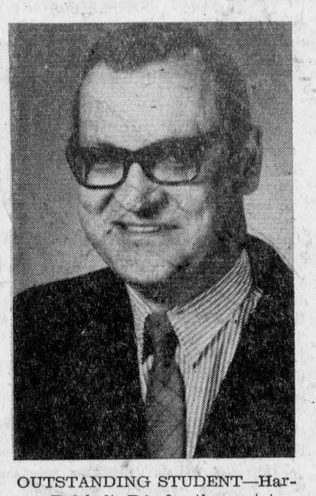

OUTSTANDING STUDENT—Harvey Reichelt, BA, for the past two years the student minister at Knox Presbyterian Church, Moose Creek, was honored at the 105th annual convocation of the Presbyterian College, Montreal, held in the Church of St. Andrew and St. Paul, Montreal. Mr. Reichelt was a winner of a McCorkill Entrance Scholarship and the Alumni Association Prize for outstanding contribution to the life of the College. Mr. Reichelt, a native of Fort Erie, Ont., is a 20-year veteran of the Canadian Army having served in Korea and Egypt. He is a graduate of Carleton University, having received his Bachelor of Arts degree in religion in 1971.

Exhibition In Lancaster Library

An exhibition of pletchings has been placed in Lancaster library. Pletching is a modern artform. The word is derived from plexiglass and etching and the art has been developed by William Fleming of Ingleside.

The artist etches on a sheet of plexiglass; the resulting drawing is mounted on a background, providing a type of decoration that lends distinction to any room. As Mr. Fleming says, it gives an ultra modern touch even to conventional drawings.

Part of the effect is reached by using plexiglass with a fluorescent color. The fine scratches on the material cause an interesting refraction effect in any but direct frontal lighting.

On Friday, May 19, Mr. Fleming will be in the Lancaster library to demonstrate his technique from 7 to 9 p.m. The exhibition will remain in Lancaster until June 2nd.

Funeral Saturday

The funeral will be held Saturday of Elzear Dumouchel who died suddenly at his home, Bishop St., Wednesday morning. He was 62.

The body is resting at the Morris Funeral Home and the funeral will be at 10 a.m. Saturday to Sacred Heart Church and cemetery.

Winners At GDHS Drama Festival

Each spring at Glengarry District High School for one day Shakespeare truly comes alive as excerpts from his plays are presented by the students. This year parts of Twelfth Night, Julius Caesar, Romeo and Juliet, A Midsummer Night's Dream and Macbeth were performed.

The awards were as follows: Junior best actress, Roxanne Decoste; best actor, John Morris; best supporting actress, Nancy Hughes; best supporting actor, Luc Roy; best group, grade 9's Twelfth Night; senior—best actress, April MacDonell; best actor, Jon Houseman; best supporting actress, Linda Denovan; best supporting actor, Bernard Deguire; best group, Philippe Brisson's Macbeth.

Won $1,000 Draw

Mrs. Palma Lacombe, Alexandria, was the lucky winner of the $1,000 grand prize in the Saturday draw of Glengarry K of C.

Area Store Sold

Donald E. O'Shea recently completed sale of his store and service station at the Brown House to Real Gauthier of North Lancaster. Mr. O'Shea is now in Singapore where he will be employed in oil drilling. Mrs. O'Shea will join him later.

Mr. Gauthier is now renovating the property prior to re-opening and he will add his lines of trailers, campers and snowmobiles.

St. Raphael's To Have New Church

St. Raphael's Parish will have a new church to replace the historic one lost by fire in 1970, it was announced at the parish masses on Sunday. Bishop Proulx has approved plans for construction and the building committee is preparing to call tenders for construction of a 100x40 foot church building.

An immediate start will be made on the foundation and J. B. Lafave of Martintown, will be in charge of the work.

The committee met Tuesday night with Charlottenburgh Township Council which is taking control of the old church ruins. The Heritage Foundation of Ontario has voted $15,000 to be spent this year in stabilizing the walls and beautifying the property.

Armour & Menendez, architects, are preparing a plan of the ruins and will supervise the work which is expected to get underway as soon as possible.

Accident Victim Interred Here

Unconscious since April 1st when she was struck by a car, Donna LeGroulx, 17, of Ottawa, died Wednesday, May 10th.

The funeral was held Saturday to Resurrection of Our Lord Church in Ottawa, with burial in Sacred Heart Cemetery here.

A Grade 11 student in Canterbury High School, Ottawa, the young girl was returning home after baby sitting when she was struck by a car. She suffered a fractured skull and had been unconscious in hospital since.

Born in Peterborough, Donna was a daughter of Elzear LeGroulx, formerly of Alexandria, and his wife, Barbara Killian. Also surviving are two brothers and one sister, Robert, with the RCMP, at Regina; William and Linda, at home.

Paul Kolada Died Sunday

Victim of a heart attack on Sunday while out for a drive, Paul Kolada of Alexandria, died suddenly, his lifeless body being found near his car in the Third Kenyon. In his 59th year, Mr. Kolada had been in failing health for the past eight months.

He was born in Russia and as a child escaped that country with his father at the time of the Revolution. They came to Montreal and he had resided there until joining the Canadian Army on the outbreak of World War II. He transferred from the Royal Montreal Regiment and went overseas with the Royal Canadian Army Service Corps, seeing service in Italy and on the Western Front.

Following his marriage to Ursula MacMillan of Alexandria, they came here to reside. Employed for some years at the Alexandria Hotel, Paul had been with Square C Textiles until illness forced his retirement. He had been active in Alexandria Legion Branch and the members attended the wake in a body Tuesday night.

To mourn he leaves his wife and one son, Peter Kolada of Alexandria.

The funeral was held at 10 a.m. Wednesday to St. Finnan's Cathedral and cemetery.

Williamstown Man Has Stock Yards Post

Douglas MacDonell of Georgetown, Ont., has been appointed Assistant Manager, the Ontario Stock Yards Board, Toronto, effective Monday, May 15th.

A son of Mr. and Mrs. Clark MacDonell of Williamstown, he graduated in the Diploma Course in Agriculture at Macdonald College and was in the Extension Branch, Ontario Department of Agriculture and Food. He attended Guelph University and graduated in Animal Science in 1970. Since graduation he has been associated with Master Feeds as an area sales representative.

Mr. MacDonell will be engaged in livestock marketing at Ontario Stock Yards in Toronto, the largest terminal market in Canada. More than a million head of livestock are marketed annually at the Toronto yards with a gross sales value of $160,000,000.

400 Delegates From Entire Diocese In Cornwall For Synod This Weekend

About 400 delegates representing the parishes of Alexandria Diocese will convene in Cornwall this weekend for the parliamentary phase of the Diocesan Synod to be held at General Vanier Secondary School.

The program opens on Friday evening with a welcome by Rev. Rudolph Villeneuve, co-ordinator. The keynote speaker will be Bishop Alexander Carter of Sault Ste Marie.

The sessions run from 9 a.m. until 5.40 p.m. Saturday when mass will be celebrated at Canadian Martyrs Church.

Discussions resume at 2 p.m. on Sunday and close with the Synod banquet at Nativity Parish Hall.

The concluding sessions will be held all day Monday with the summary by Bishop Adolphe Proulx at 4 p.m.

Healthy Growth In Twenty Years

Twenty years ago Gerard Lefebvre was planning extension of his Glengarry Transport business to include service between Cornwall, Alexandria and Hawkesbury. A huge new trailer van had been added, we note in our 20 year column, and the firm boasted eight units.

Twenty years later Glengarry Transport Ltd. embraces more than 500 units and has a payroll of 305. During those two decades some seven other transport firms have been absorbed and the big vans from Glengarry cover an area stretching from Shawinigan, Que. to Toronto.

A new warehouse is to be built in Ottawa this year and it will be one of several, at Toronto, Montreal, Shawinigan, Cornwall and on 401 east of the Ontario border.

Mr. Lefebvre remains active as president of the Company in which three sons serve. Gilles Lefebvre is general manager, Ande is president of the Shawinigan branch and Lionel of the Glengarry-Quebec branch at Valleyfield.

Hugh MacMillan's Willowdale Home Lost To Fire

A fire that is believed to have started in a Volkswagen parked in the carport of his house at 199 Poyntz Avenue, Willowdale, gutted the home of Hugh MacMillan early Saturday morning, May 6th. The loss, estimated at $23,000, included two vehicles parked in the driveway and many priceless pieces of early Canadiana.

Since leaving Glengarry, Mr. MacMillan has been employed as an archives liaison officer with the Ontario Government.

A canoe trip to Georgian Bay was to start Saturday morning and there were nine people in the MacMillan home when the fire struck in the early hours of the morning. "We were lucky to get out alive", Mr. MacMillan declares.

A cab driver was passing by when he noticed flames shooting out of the carport. He and a passenger succeeded in arousing the MacMillan family and residents of an adjacent house which suffered exterior damage.

Bonnie Glen To Boast An Addition

The Bonnie Glen Pavilion will have facilities to handle two events simultaneously with completion of an 800 square foot addition now in process of erection. The addition will be on the south and west sides, reports Marcel Lanthier and will provide a total hall capacity of from 600 to 625 people.

An acoustic seal demountable wall, already installed, will divide the Pavilion, when needed, into two halls, one with a capacity of 225 to 250, the second holding 375 to 400.

Donat Boisvenue is the builder and the addition is to be completed by May 27th.

Hundreds Of Scouts And Guides In Parade Of Flags At Lancaster

Upwards of 400 Boy Scouts, Cubs, Girl Guides and Brownies will take part in a color parade of flags in Lancaster on Sunday in what is hoped will be an annual rally to emphasize the importance of these groups.

Two bands will be in attendance, the Glengarry Pipe Band and the RCAC band of Williamstown High School. The Lancaster Branch of the Canadian Legion will also take part.

Highlight of the ceremony will be the planting of two trees in honor of Knox United Church, Lancaster, sponsors of the First Lancaster Boy Scout Troop and Cub Pack.

Other Scout and Cub units marching in the parade will be from Cornwall Centre, Williamstown, Long Sault, Ste. Therese, St. Francis de Sales, Knox Cornwall, Optimist, St. Columban's and Maxville.

Companies of Girl Guides and Brownies marching will be from Lancaster, Williamstown, Maxville, Green Valley, Alexandria and St. Raphael's.

Speakers at the tree planting and flag dedication ceremonies will be from Knox United, St. Andrew's Presbyterian and St. Joseph's Churches in Lancaster, the village council and Cornwall District Council of Boy Scouts.

The parade will line up in the school yard of St. Joseph's School and will move off at 2 p.m.

Local stores and homes will be decorated to join in the spirit of the rally.

Residents Of Green Valley Ask Lancaster Township For Storm Sewers

A drainage problem at Green Valley has prompted residents of that village to ask Lancaster Township Council for installation of storm sewers. Members of council met with area residents at Green Valley Pavilion last Thursday night to discuss the problem.

A petition was presented to Reeve Alex McNaughton asking township council to hire an engineer who would be able to determine the needs and costs for a storm sewer system. Some 60 lots south of the CPR tracks and east of Highway 34 are involved.

In the discussion Reeve McNaughton noted council had received complaints from the Green Valley area and members were present to learn what was wanted. Mrs. Diane Poirier spoke of the need for proper drainage. Many basements have water in the spring and some wells have been contaminated, posing a health problem. Council had already approved the paving of side streets and work had been started. It was decided this program should be postponed until it was learned whether storm sewers would be installed.

Wilfrid Menard pointed out there was no surface drainage of the area and no seepage due to soil conditions.

Council will approach Toronto for grants involved and will have an engineer survey the area and report back to council.



REEVE PETITIONED FOR SEWER—Lancaster Township Reeve Alex McNaughton scans a petition for storm sewers presented to his council at a meeting with Green Valley residents last week. They seek to solve a drainage problem that is contaminating some wells in the village. Flanking the reeve are Mrs. Diane Poirier, Henri Giroux, Ronald Menard and Mrs. Paul Emile Charbonneau.

Photo by Mrs. Mervyn MacDonald

Governor General Michener, Premier Davis Among Many Supporting Sunday's Walk

Lancaster's Walk One Week Later

A walkathon will be conducted by the Lancaster Recreation Committee and the Fire Department on Saturday, May 27th, beginning at 8 a.m. The length of the walk is 20 miles with starting point at St. Joseph's Centre.

Walkers will follow Highway 34 north to the Brown House, east to North Lancaster, south to Highway No. 2 and westerly back to starting point in the village.

Forms are available at all local schools and Michel's Restaurant.

Proceeds will be used to build a hockey rink as the start of a proposed sports complex.

Further information may be obtained from Brian Cassidy or Rev. S. Theoret.

They won't be walking in Sunday's big Lions Club walkathon but both Canada's Governor General and Ontario's Premier have signed pledge cards and will be making their contributions to the hospital fund.

Governor General Michener is sponsoring no less a personage than Alexandria's Mayor Jean Paul Touchette. He will be paying at $1 a mile but that may not run into too big a bill for the mayor is reported to have tender feet.

Premier William Davis will be backing Hospital Board Chairman Alex McDonald for an undisclosed amount per mile. The Premier was signed up at Monday's meeting of the Eastern Ontario Development Association in Ottawa.

The walkers will be of all ages and sizes, it seems, including primary and secondary students who are more liable to finish the 29-mile route than some of the nurses and other adults who will be taking to the road.

Headquarters will be in a tent raised on the hospital grounds and starting time may be as early as 5 a.m. Sunday though most are expected to get away between 7.30 and 8.30. There will be eight check points along the route which heads west on Highway 43 to the Maxville sideroad, north to Maxville and east on the return trip via the Greenfield road and the 6th Kenyon to Fassifern. From there weary walkers will head south to the finish line at the hospital.

The first check point demands a 10 mile trudge and the second is at Maxville. They are closer spaced on the return trip where they will be most welcome. Refreshments will be available at the check points and the route will be regularly patrolled to pick up stragglers.

Good weather is hoped for by the sponsoring Alexandria Lions Club and officials point out there is still time to make your pledge and get in on the fun.

Heads Conservatives

Claude Lalonde of St. Bernardin, was elected president of the new Progressive Conservative Association for the federal riding of Glengarry-Prescott-Russell at a meeting held recently in St. Isidore de Prescott.

Jean Paul Bertrand of Alfred, was elected vice-president.

The meeting was addressed by Robert Bedard, chief party organizer and Martial Asselin, MP for Charlevoix riding.

Police Investigate False Fire Call

The fire alarm sounded four times over the past week but no firefighting was required.

One of the calls was a false alarm at 9.15 Sunday that sent the fire truck to the farm home of Rene Menard in the 7th Con. Lancaster.

Fire Chief Gerald Charlebois reports the alarm was called in by a youngster and police are relating it to a similar false alarm phoned in last year when the home of a brother of Mr. Menard was supposed to have been afire. Police are investigating.

The brigade was called to the home of Maxime Lalonde, east of Alexandria, at 9.45 Thursday morning of last week. A pipe fire caused no damage.

Firemen were also summoned Saturday night to aid in the search for the Belair children and Monday night's siren called them to a fire practise.



RICHELIEU MOTHER OF THE YEAR—Mrs. Bruno Massie was this year's choice as Mother of the Year when members of the Richelieu Club of Alexandria held their annual ladies' night Saturday at the Curling Club. Mrs. Massie was presented with a souvenir plaque by Denis Vaillancourt as Club President Claude Ouellette looked on.

—Photo by Robert

EDITORIAL

IT'S OUR OPINION

No Place For Parking Meters

Happy are we with town council's decision against returning parking meters to Main Street. They had been there for 19 years and had been a constant source of irritation to shoppers while serving no useful purpose in controlling parking or traffic.

The street is well rid of them and we would be even more satisfied with council's decision if it did not involve transfer of the meters to the municipal parking lot. Not only will they continue to be a nuisance there. They could discourage use of the parking lot and surely that is not council's intent.

Behind that decision, no doubt, is a desire to keep the lot free of cars that otherwise might remain parked there right through the day, every day of the week. There are a lot of people commuting to work in town every day and conceivably their cars could fill all 77 parking spaces, leaving no room for the casual shopper. Meters would pinpoint those cars that were parked beyond the two-hour limit, but surely that could be done as well without meters. An alert constabulary would soon recognize the regulars and could ticket them if they became a problem.

A metered parking lot will not help solve the problem of off-street parking if it is not used. That could be its fate if one is to judge by the number of regular visitors to town who have been parking on side streets through the years rather than use metered spaces. They are not liable to change their attitude to meters now and the problem of cluttered side streets will remain.

Something might be said, too, for those area residents who drive to work in town daily. Most of their shopping is done in Alexandria, they make a contribution to the local economy and in this age of the auto some provision should be made to accommodate their cars.

We should be providing more facilities for off-street parking, without charge, rather than curtailing use of the only parking lot the business section boasts.

Steps In The Right Direction

There will be a lot of aching feet in the aftermath of Sunday's walkathon but the success of the event will depend on how many sponsors are hurting in their pocketbooks when comes the time to make good on their pledges. With so many young, and not-so-young, people participating there can be few who have not been approached with a pledge sheet. If some have been missed it should not be difficult to find a walker willing to add to the value of the mileage he or she covers.

Twenty-nine miles is a lot of walking and some of the participants will have quite a weight of pledges riding on their aching arches. Hospital Administrator Jerry Adams will have something like $1500 to collect if his tired feet finish the course we hear, and others are reported almost as well heeled.

Add all the pledges of all the kiddies and their elders who plan to participate and Sunday's walkathon could be a big step for Alexandria Lions Club in meeting its $40,000 pledge toward expansion of Glengarry Memorial Hospital.

Come Sunday the road to Maxville and return will be well travelled. The sight of that home of the Highland Games will be a welcome one to wearying walkers who may have second thoughts about starting the long trek home.

Most of them will make it, spurred by a sense that they are walking for a worthwhile cause. We also serve who only stand and wait to make good on our pledges.

Let's all get in on it.

It's Spruce-Up Time

A store front across the street was getting an attractive new look via the paint brush, last week, and we were reminded that May is Clean-Up, Paint-Up time, even though it's slow to warm up. The application of that new coat of paint brightened the corner and was an improvement to the town's business section that more of us might emulate.

The dust of last year's street construction has long ago settled, but that project may have served as an excuse for delaying overdue improvements to store fronts. It is no longer valid and there are artisans eager and willing to provide their talents to restoration of business fronts that are a blemish to our brand new street.

Main Street is the show-place and business people should set the example if we are to leave a good impression on visitors to our town. The home owner and tenant have their part to play, too.

Is the paint on your house chipping? How does your property look at a glance? If there's a fence, does it need fixing? Is your lawn free of winter's debris? Have the flower beds been spruced up? Do the windows need washing?

Spring cleaning involves a lot of other programs only the individual owner or tenant can properly assess. In spite of prevailing winds, town workmen have done a satisfactory job of cleaning up the streets. Much of that flotsam and jetsom blew off our properties, but there may be a residue that constitutes an eye-sore.

The first long weekend of the summer is practically on us. The impression we leave on our holiday visitors depends on each one of us. Let's spruce up.

Glengarry Talent Was Involved

At last the hockey season is over and what a fine finale it was as Cornwall Royals captured the Memorial Cup in Ottawa, Sunday night. Beating Peterboro in that deciding game was almost inevitable if the Royals were to close out consistently a Cinderella year which saw them move from the cellar position in the Quebec Junior League last year to retain possession of first place right through the 1971-72 schedule.

They played winning hockey all the way and their neighbors in Glengarry salute a gallant group of young hockey players who well deserve the title of Canadian Junior Hockey Champions. Nice it is, too, to see the City of Cornwall basking in the glow of a Memorial Cup victory few could have foreseen. The countrywide publicity Cornwall earned last week through its hockey team was in pleasant contrast to the bad press it has been receiving because of a lagging economy and high unemployment.

Coach Orval Tessier must be commended for so successfully knitting into a winning team the available talent and Glengarry hockey fans are warmly aware that two of those talented puck chasers are native sons. Blair MacDonald of Green Valley, was among the league's leading scorers with 94 points through the season while John Wensink of Maxville played an important role as the team's policeman, assigned the task of keeping opposing teams "honest". Both boys were busy in Memorial Cup play the night they were to have been honored at the Lions Sportsmen's Dinner as among Glengarry's top athletes of the year.

It is safe to say those Cornwall Royals might not have rated their place at the top of Canada's junior teams without the contribution made by MacDonald and Wensink. Their achievement, then, must be a feather in the cap for those dedicated people who have fostered minor hockey in Maxville and Alexandria through the years. These youngsters were brought along through the minor hockey system and their special talents might not have been developed had the minor setup not been there.

If these boys are interested in a pro hockey future the exposure they received in Memorial Cup play should be a big help. We may see them following in the footsteps of Ralph MacSweyn and Willie Terry, both of whom moved up from the local minor hockey association to play professional hockey.

Continuing expansion of the National Hockey League and the demands of a possible new World Hockey Association promise openings for many more hockey players than the pro game was able to accommodate in other years. Playing on a Memorial Cup team should be an endorsement the hockey scouts won't ignore when assessing new talent.

Cornwall's Royals have done themselves proud and it is nice to reflect on the fact Glengarry hockey talent played a part in their climb to the top.

The Threat Is Serious

The Quebec scene is more than a little chaotic since those labor leaders were jailed and things may get worse before they get better in la belle province. We'd say Charbonneau and his friends got just what they were looking for. They appear to be more interested in embarrassing the government than in bettering the lot of the laborer. The role of martyr to the cause is calculated to keep their goons on the warpath until Premier Bourassa and his cabinet are brought to their knees.

A firm hand is needed. If the government gives in to those goons chaos will reign and there will be no hope of a return to an orderly society. A few more jail sentences and some stiff fines against militant trouble makers should cool things down. If a firm hand is not kept on illegal picketters and other malcontents paralysis could set in and our neighboring province would find itself in deep, deep trouble.

We didn't realize just how serious the situation was until our morning Gazette failed to arrive Friday morning. For the first time in more than 90 years that newspaper had not published on schedule and it was the fear of reprisal against Gazette staffers by a gang of goons that brought the presses to a halt.

None of the Montreal dailies published on Friday because of the threat of physical violence. When fear stalks the streets of Quebec's largest city how close to unbridled anarchy must that province be? Now is the time for all good men to come to the aid of their government whether they like it or not.

THE GLENGARRY NEWS
A member of the Canadian Community Newspapers' Association
Ontario Weekly Newspapers' Association
Audit Bureau of Circulation
THE NEWS PRINTING COMPANY
P.O. Box 10 — Telephone 525-2020
EUGENE A. MACDONALD — EDITOR AND PUBLISHER
SUBSCRIPTION RATES: $5.00 per year; $6.00 per year in Canada, beyond the 40-mile zone
$7.00 per year U.S.A. and Foreign
Second class mail registration number 1302

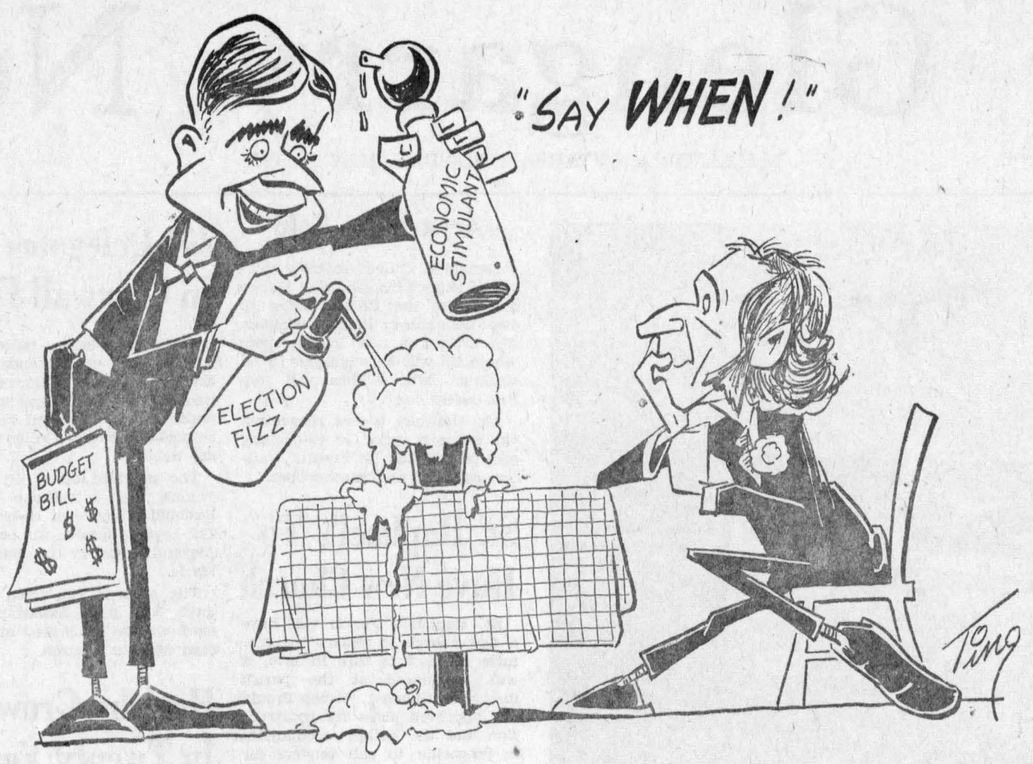

ITEMS OF AULD LANG SYNE . . .



. . . GLEANED FROM OUR FILES

TEN YEARS AGO—

Thursday, May 17, 1962

Two Green Valley families were bereaved when Mr. and Mrs. Claude Deschamps of Montreal, met death in a car accident in that city, Sunday. She was the former Pierrette Castonguay. — Among graduates at Queen's are Kenneth MacIntosh of Lancaster, who won a Bachelor of Science degree in electrical engineering and James Fraser of Lancaster, awarded the Bachelor of Arts degree. — Yvon Sabourin, 19 of Lochiel, suffered severe burns to face and body, Monday, when gasoline flared into flame at the Lochiel garage. — Moose Creek now boasts its own fire truck, complete with an 800-gal. tank of water. — Mr. and Mrs. John C. Gauthier were in Toronto last weekend attending the graduation of their daughter, Sister Mary Margaret, of Our Ladies' Missionaries, from St. Michael's Hospital.

TWENTY YEARS AGO—

Friday, May 16th, 1952

St. Raphael's Parish next week is celebrating the 150th anniversary of the erection of the Mission at St. Raphael's to the status of a parish. — Forty-two farm animals were lost Friday when the barn on the farm of Clarence Borris, east of Alexandria, was destroyed by fire. — Gerard Lefebvre of Glengarry Transport, is planning extension of his business to include service between Cornwall, Alexandria and Hawkesbury. A huge new trailer van has been added and his equipment now boasts eight units. — John G. Proulx has purchased a house on Ottawa Street from the estate of Mrs. George Brunet. Arthur Trepanier has bought a double house on Dominion South from Martin Clement. — Mrs. R. D. Thauvette and son, Marc, leave Monday to join Mr. Thauvette at Massena, NY. — Peter H. Cameron, Apple Hill, has sold his transport business to Eamer Daye, of Cornwall, and will go into the lumbering business in Northern Ontario.

THIRTY YEARS AGO—

Friday, May 15th, 1942

Angus Kennedy, 28, son of Mr. and Mrs. John Kennedy, Bridge End, died early Tuesday, shortly after being struck by a CPR freight near his home. — Alcide Page, 24, of Montreal, a native of Dornie, is one of 13 members of the crew of a vessel torpedoed off the Atlantic coast, who are reported missing. — Emmanuel Macdonell of Green Valley, received the degree of Bachelor of Science in Agriculture at graduation exercises held at OAC, Guelph, Tuesday. — Stephen O'Connor, Jr., has transferred from the Quebec Royal Rifles to the RCAF, and left Wednesday to report at Toronto. A brother and sister are also at Manning Depot, Toronto, LAC Andrew O'Connor and Recruit Theresa O'Connor. — Mr. and Mrs. R. J. MacLeod of Montreal, have taken possession of the Munro residence, Peter Street, Maxville, which they recently purchased. — John Coleman, Maxville, has enlisted in the RCAF.

FORTY YEARS AGO—

Friday, May 20th, 1932

Wm. J. Periard makes his bow to the public this week with the opening of his general store in the new block south of the bridge. — At graduating exercises next month the following Glengarrians will receive diplomas from the Ottawa Civic Hospital School of Nursing: Gweneth A. Gordon, A. Evelyn Warden, Williamstown; Elva M. MacLean, Maxville. — David Robertson, Glen Robertson, left on Friday morning for Quebec, where he sails by "The Empress of Australia" for Europe. — The Glengarry Football League is to have five teams, it was announced at the annual meeting of the association held at Kirk Hill, when the schedule was arranged. They are Maxville, Dunvegan, Lochiel, Kirk Hill and Greenfield. W. A. Dewar, Kirk Hill, was elected league president, and P. McInnes of Maxville, is secretary-treasurer.

FIFTY YEARS AGO—

Friday, May 19th, 1922

The will of the late Sir Donald MacMaster, KC, MP, who died in England last March, was probated recently in Montreal. Among special money bequests are those to Mrs. Hugh McIntyre, Maxville; Mrs. Daisy Murphy, Ottawa; Mrs. Wilfred Saucier and Miss Minnie Cameron, both of Chesterville. — Leo Marcoux, liveryman, is keeping abreast of the times with purchase of a Reo Autobus of the latest design. The sixteen-passenger bus arrived this week. — L. Nixon of the Sinclair-Nixon Motor Co., Hawkesbury, has retired from the company, and is succeeded by W. A. MacEwen of Maxville, and the firm will be known as Sinclair-MacEwen Motor Co. Mr. MacEwen has taken up his residence in Alexandria.

SIXTY YEARS AGO—

Friday, May 17th, 1912

Duncan Robertson, one of Maxville's most prominent residents, on Monday sold his extensive properties including brick dwelling, lumber mill, lumber, logs and other items to J. A. Cluff. On Tuesday, Mr. Robertson left for Edmonton, where he has extensive interests. — We understand Peter Kippen, 6th Kenyon, has disposed of his valuable property to Alex J. McEwen of Maxville. Mr. Kippen talks of visiting the West this summer. — K. D. McLeod cheese and hay dealer, Dalkeith, has purchased a Ford automobile. He reports covering 162 miles in one day's business. — Miss Agnes McDonald, talented pianist of this place, will assist Miss Kellogg of Toronto, a dramatic reader of note, at Vankleek Hill, on May 28th. — The new $4 bills are to be withdrawn from circulation and the Government will issue a five dollar bill, the first of that denomination. — Lyman McEwen left Maxville on Tuesday for Cobalt, where he has secured a position in the laboratories of the O'Brien mine.

SEVENTY YEARS AGO—

Friday, May 16th, 1902

David M. MacPherson of Lancaster, Liberal, and William D. McLeod, Kirk Hill, Conservative, are to be the candidates in this riding for the coming provincial election. — Robert A. MacGillivray, Kirk Hill, student of the Toronto Dental College, has entered the office of Dr. J. M. Garland, dentist, for the summer. — Six sows belonging to Duncan A. McDonald, Apple Hill, were killed by a train Friday night while being driven across the CPR tracks. — Dan Lothian, son of Mr. and Mrs. D. Lothian, has passed his final examination at the Ontario School of Pharmacy, Toronto. — On Tuesday, D. T. K. McEwen

(Continued on Page 3)

LETTERS to the EDITOR

SAVE OUR TREES

Glen Sandfield

The editor,
The Glengarry News,

It seems that there is a campaign afoot to cut down the stately trees of Glengarry. Many of these trees are already over one hundred years old and irreplaceable (at least for several generations to come). I estimate the value of a mature maple, oak, elm or similar shade tree at from $500 to $1,000. The effect on the water level, air purification, temperature and beauty in an area denuded of trees is disastrous.

When Halifax Airport was being planned, the closest area to the city that was fog-free, was 31 miles from Halifax. Thousands of trees had to be cut down to build the Airport and as any environmentalist could have foretold, the fog rolled in through the newly-opened countryside and Halifax Airport is now closed down because of poor visibility as often as it would be if it were thirty miles closer to the city.

If this wanton and tragic destruction of our heritage is not stopped, we will be guilty of the senseless ruination of much of the beauty of this county. Surely other ways could be found to

(Continued on Page 3)

Unperceived Asset

(The Gananoque Reporter)

A queer quirk in the collective Canadian personality is that bilingualism, our possession of two official languages, is widely considered a liability, instead of, as it actually is, a major national asset and cause for pride.

All Canadians are not compelled to know both their country's languages and many Canadians speak neither correctly —but the advantages of some knowledge of both are enormous.

Some of these advantages are practical: the ability to reply in the same language in which one is asked a question; to read La Presse and the Free Press with equal ease; to possess two ways of articulating any idea with the option of using the one which says it best.

Culturally, knowledge of English and French lays open the treasures of the two greatest literatures of the modern world.

But perhaps Canada's two-language status is most valuable when a bilingual Canadian travels. For he can go scarcely anywhere without finding someone who can understand him. In the majority of the new nations of Africa, English or French is almost certain to be one of the official languages. The same is true in the nations of the former British and French empires on the other continents.

Bilingualism is our unperceived asset. We should be enjoying our two languages instead of squabbling over them. Rather than threatening anyone's job for not knowing one of them, we should be devising an educational system through which every Canadian child will learn and love both the tongues which are his inheritance.

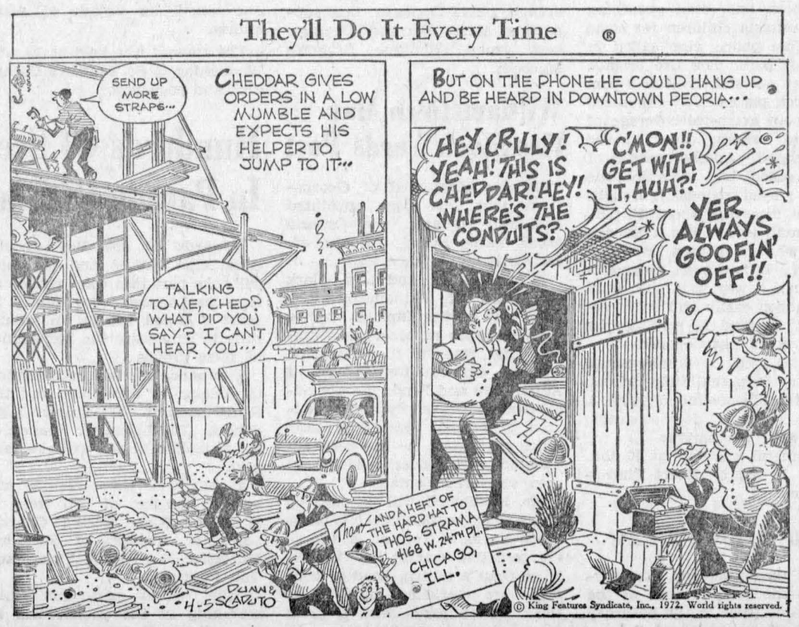



WITH OUR

RAMBLING REPORTER

by Ed.

BETTER THAN BIG BUSINESS

We don't believe in chain letters, not even the ones involving no money, and so it appears we're doomed for a run of misfortune. It says right there on that letter we received Saturday that the one who breaks the chain will have bad luck. We still figure to be the weak link.

Even though we like the sentiment expressed in that letter—Stop worrying about business and go play golf. That's advice we don't need. That's our modus operandi right through the summer.

That chain letter must have been circulating for a long time cause we've run into it before. It lists a group of big business moguls, presidents of companies and successful stock market speculators, and then goes on to relate the dismal end each came to. A steel company tycoon died a pauper, a gas company president went insane, a one time head of the stock exchange ended up in Sing Sing prison, the world's biggest speculator in wheat died insolvent, Wall Street's greatest bear died a suicide.

There's an unhappy ending listed for all those big butter and egg men in 1923, a year in which Gene Sarazen was the winner of several big golf tournaments. We've lost touch with Gene but it says here he's still going strong, still plays golf and is still solvent.

The moral of the story seems to be that you'll come to a happier ending if you play golf rather than the stock market. We'll buy that. And we hope all that bad luck that's coming our way doesn't hit as we try to hit a ball over the Garry River.

It's sad what the Canadian winter can do to aging leg muscles. Took us two days to cover nine holes on our first golfing weekend.

SEEN ANY LATELY?

Have you spotted any UFO's lately? That's Unidentified Flying Objects, in case you've forgotten.

They've kinda gone out of style lately. We haven't heard any suggestions that men from Mars were hovering above in their space ships in recent months. If there have been reports of strange sightings they've been relegated to the small type on inside pages of the papers we read.

But somebody's still interested in aerial phenomena. Information is required on recent sightings of unusual aerial objects, occurrences or unexplained ground markings which might be related to actual aerial phenomena. This information will be used in a Canada-wide study and evaluation for eventual scientific publication. Anonymity will be respected.

That's the word we get from "Cumulus", to which data may be forwarded. The address is PO Box 427, Station F, Toronto 5.

We're left a bit cloudy as to the identity of "Cumulus", but we're wondering if Ottawa may not be financing this important project through Opportunities for Youth. What a busy summer some group of youngsters might face, receiving all those reports on Unidentified Flying Objects and evaluating them.

Keep your chins up. You're probably paying for this and other such midsummer dreams.

Today we lose our station agent. Seems almost inevitable some day we'll lose our trains.

THEY CAN HAPPEN HERE

Here comes the first long weekend of summer and (keep your fingers crossed) there's a hint it's finally warming up. We could be in for a fine, warm weekend. That's what we need if we're ever to know again the good green grass, verdant pastures and leafy trees.

Wasn't Saturday a dandy? And couldn't we go for a lot more of the same?

The cities will be emptying over this holiday weekend and the highways will be crowded. Let's hope the nut behind the wheel will have his head well screwed on and accidents in traffic will be held to a minimum.

More than 70 died by accident last weekend across Canada, not all of them in traffic as we are so well aware on the local scene. The deaths of those tiny tots was a tragic introduction to Mother's Day and the bereaved parents will have wide sympathy.

One reads frequently of such tragedies involving little children but there's the comforting thought

(Continued on Page 3)

NEWS OF INTEREST FROM MAXVILLE AND SURROUNDING DISTRICT

Doug Stewart of Vancouver, called on Donald John Stewart, Mr. and Mrs. F. Cameron, and Mrs. A. D. Stewart on Saturday.

Mr. and Mrs. Howard Coleman of Valleyfield, were Saturday visitors with Miss Hattie and Harry Hughes.

Mrs. Marilyn Lamb of Prescott, was the winner of the quilt that was raffled off at the Mother's Day Tea at Maxville Manor.

Mrs. Carol Hay and son Aaron spent the weekend with Mr. and Mrs. Archie Hughes.

Miss Jennifer Franklin enjoyed a motor trip to Miami, accompanying Mrs. Anne Merritt, Perri and Lara.

Mr. and Mrs. Douglas Bertrand of Montreal, spent the weekend with Mrs. Verna MacGregor and Winona. On Sunday morning their son Blair Douglas Bertrand was christened in Maxville United Church, by Rev. W. E. Henderson. Rev. Henderson also officiated at the christening of Susan Lynn Arkinstall, daughter of Mr. and Mrs. Stewart Arkinstall.

Mr. and Mrs. Bruce MacRae and family of Waterdown, were weekend visitors with Mrs. Stanley Kippen, and visited Stanley Kippen, presently a patient in the Annex in Cornwall.

The Maxville Girl Guides would like to thank all the people who made their rummage sale such a success. A great quantity of excellent donations came in early as requested and the Guides cleared about $150. Anything not sold was packaged after and sent to various institutions.

TENDERED SHOWER

About forty guests assembled in the Sunday School room of St. Andrew's Church last Thursday evening for a very pleasant shower in honor of Miss Nancy Vallance. While Mrs. MacIver played background music on the organ Miss Lynn MacGregor pinned a corsage on Miss Vallance and welcomed her mother, Mrs. Wilfred Vallance, her sisters Heather and Janet, and her bridesmaids-to-be among the other guests. Mrs. Helen Hunter read an address and presented the bride's book while the youngest guests brought in a well-filled basket of gifts. These were opened and circulated and the gathering enjoyed a social visit and a lunch served by the ladies present.

MOTHER'S DAY TEA

A full auditorium at the Maxville Manor on Saturday afternoon enjoyed a very successful annual Mother's Day Tea sponsored by the Manor Auxiliary. The guests were entertained with a good program while they had their tea and sandwiches—this began with Mrs. Stella Fitzgerald reading "St. Peter at the Gate". Mrs. Carolee MacIntosh sang two well-loved solos—"Bless This House" and "Count Your Blessings," accompanied by Mrs. Wilma MacGregor.

The ladies of the Moose Creek Institute staged a very funny skit about the perils of purchasing millinery. A highlight of the program was the raffling of a beautiful quilt which had been donated by Mrs. Jessie MacIntosh. The lucky winner of this was Mrs. Marilyn Lamb of Prescott. Over $100 was raised in this raffle. Organizer of the program and MC for the afternoon was Mrs. Jessie MacIntosh, and the auditorium was very attractively decorated with pink and white flower arrangements donated by Freeland Flowers.

FIREMEN MET

About thirty-five members of the Maxville Fire Department, both senior and junior divisions, attended the regular monthly meeting which was held in the auditorium of the Manor last Tuesday evening. Several residents also enjoyed attending the meeting. Guest speaker for the occasion was Bernard J. Moser who is the administrative supervisor of the Ottawa agency district for BP Oil Ltd. He gave a very interesting and informative talk, which was followed by a brisk question and answer session. There were two good films also, the first on "Fire Power" and the second on "Analysis of Bulk Storage". This latter featured an actual fire in Kansas City in which nine firemen were killed by an exploding tank, several trucks destroyed and a horrifying amount of damage done. Arrangements were made for a meeting at the Community Hall on May 18th at which Mrs. Nellie Barton will be present to hand out certificates to the twenty-three persons who successfully completed the Firemen's Fire Aid Course given here last winter.

Mr. and Mrs. Allan C. Vallance and Miss Lynn MacRae, spent the weekend in Markdale, visiting with Mr. and Mrs. Ronald Vallance, Bruce and Brian.

Mrs. Morton Johnston, Don and Muriel of Ottawa, and J. Blaine of Toronto, visited at Morrowdale Farm on Mother's Day.

SESSIONS RESUME

May 9th, saw the return to evening meetings for the Maxville senior citizen group, the Young at Heart Club.

The program was a sing-along, with Mrs. I. MacIver at the piano, and Mrs. Cameron McGregor, of St. Elmo, leading the singing.

A happy and melodious evening, thoroughly enjoyed by all present, ending with a sociable cup of tea and conversation.

The next meeting will be a bingo, on May 23rd, at 7.30 p.m., in the Maxville Community Hall.

CWL MET

The CWL held their May meeting on May 11th with several members present. Members took a friendship plant to exchange with others. The meeting opened with the league prayer led by our president, Mrs. Gaudet. A letter received from Solicitor General John Yaremko, chairman of the Heritage Ontario Congress, was read inviting any members to attend. Any members interested please contact Mrs. Gaudet. A passage was read from the New Catchism, "At The Right Hand of the Father", by Mrs. Haramis. It was a very interesting passage and Father Lajambe explained the meaning of Acension and Resurrection.

A social hour followed with lunch and tea.

UCW HAD THANKOFFERING MEETING

More than 60 ladies of Maxville United Church and her sister churches of Riceville, Apple Hill, Monkland, Avonmore and Moose Creek joined in a Thankoffering meeting at Maxville United Church on April 28th at 8 p.m. Mrs. Hector Runions chaired the meeting and opened with an invocation. Mrs. Gerald Blair read from 1 John 4 (10-21) and Mrs. Harold Willis gave the lesson entitled "Valuable Things—Friends", closing with a poem.

Mrs. Runions led in prayer. A solo "The Beautiful Garden of Prayer" was rendered by Mrs. Robert MacIntosh and the offering received and dedicated by Mrs. Margaret McEwen and Mrs. Donald McIntosh.

A quick check of attendance was followed by introduction of our guest speaker by Miss Hattie Hughes. Eloquent, dynamic and versatile was Mrs. Dorothy Russell of the Montreal City Mission.

Everyone in attendance thoroughly enjoyed the thought-provoking words and wit of this exceptional person. She left us all with a greater realization of our potential here at home in the field of missions. Mrs. Archie Hughes thanked her for her inspiring message and presented her with a small gift in token. Mrs. Runions expressed her personal thanks.

A fellowship hour followed with light lunch served by Maxville UCW.

Former Montana Wheat King Dies

The untimely death of J. Gordon Robertson at Columbus Hospital Great Falls, Montana, at 7 p.m. March 25th, was a shock to his family, relatives and many friends. He had come to Great Falls to attend to businesses. He had telephoned his wife that he would be returning to his Pasadena home in a couple of days. Upon learning of his illness his wife, Margaret and grand daughter, Mrs. Charles McCluey, implaned for Great Falls, joined the three daughters and other relatives, and were constantly in attendance at his bed side.

Gordon, son of William and Catherine (Galloway) Robertson was born at Creston, Washington, December 2nd, 1895. His parents maintained a home in Spokane where he attended grade school as a youth, later spending many years at Santa Monaca, California, where he was active in all sports, especially, baseball during his high school years, and he continued to play with local teams after moving to Montana. He was a graduate of Blair Business College, Spokane.

On November 28th, 1917, he married Margaret Fraser of Creston, Wash. He farmed north of town for a few years. He served in the Navy during World War I. In 1928 they moved to Floweree, Montana, bought wheat land, raised cattle and sheep.

Quoting the Great Falls Tribune newspaper a few years back, Mr. Robertson was referred to as "Montana's Wheat King". He was quiet, unasuming, a man of many tallents, indefatigable worker, but always had time to extend a helping hand to neighbors and friends. He had acquired extensive land holdings. About twenty-eight years ago he purchased a home in Pasadena, and the family spent the winter months there. He was an expert golfer and belonged to Great Falls and Pasadena Golf Clubs, also Elks Lodge and Country Clubs. As a hobby he raised choice roses and dwarf fruit trees. He was musically inclined and had a very fine tenor voice.

He was a wonderful husband, father and grandfather and was held in high esteem by all who knew him. Scores of mass cards, condolence messages and floral tributes were received.

He is survived by his wife Margaret, three daughters, Mrs. Albert Kittock (Muriel); Mrs. Joseph Muretta (Jeanne) and Mrs. Wilbur Scott (Shirley) all of Great Falls. His only son, J. G. Robertson predeceased his father in 1966; nine grand children and two great-grandchildren. Two brothers, David M. Robertson and John H. Robertson (ex-Senator), Spokane, Wash., and numerous nieces and nephews.

Rosary was recited by Rev. Charles L. Gorman and on April 28th funeral mass was at 11.15 a.m. from Holy Family Catholic Church. Pallbearers were William Fraser Robertson; C. Jack Robertson, nephews; Duane Roll, Joseph Muretta, Jr., H. Gordon Scott, grandsons and George Scott. Interment was in Highland Cemetery, Great Falls. Mr. Robertson and his wife visited in Glengarry some years back and thoroughly enjoyed meeting his wife's relatives and many friends of her parents. The late Mr. and Mrs. Roderick Fraser of Alexandria were her parents.

Relatives attending the funeral were from Wilbur, Creston, Spokane, Seattle, and Vancouver, Washington, Milkaukee, Wis., Chicago, Ill., Denver, Colo., Los Angeles, Calif., and Anchorage, Alaska.

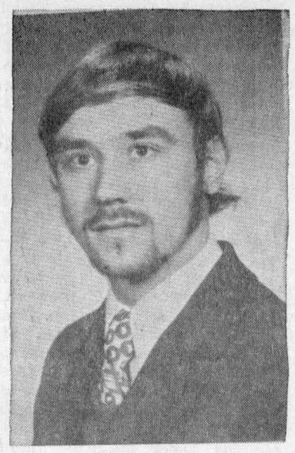

WINS B.Sc. DEGREE—A son-in-law of Mr. and Mrs. Gerard Legault, Glen Robertson, Richard P. Dushuttle has been awarded the Bachelor of Science degree from Temple University of Pharmacy. Married to Louise Legault, he is employed as a Pharmacy Resident at Mercy Hospital, Long Island, NY.

BOOKMOBILE

The SD&G United Counties bookmobile will visit the following locations during the week of May 22nd.

Tuesday, May 3 — Bainsville 11.00-11.15; Glen Nevis 11.45-12.00; Glen Robertson 1.15-1.30; Glen Sandfield 1.45-2.15; Dalkeith 2.45-4.15.

Wednesday, May 24 — Sunnybright 10.00-10.15; Elma 10.25-11.15; Dunbar 11.35-12.00; Maple Ridge 1.30-3.00; Monkland C. 3.30-4.00; Osnabruck 4.30-4.45.

Thursday, May 25—Martintown 11.30-12.00; Williamstown C. 3.15-4.30.

Friday, May 26—Green Valley, 9.45-11.45; St. Raphael's W. 1.00-3.00; Apple Hill 3.30-4.00.

STAMP OF DISAPPROVAL

We don't know how you feel about it but our suggestion is that there should be one more digit added to the jobless statistics, perhaps to the re-training program. Whoever is accepting designs for postage stamps these days is the chap we have in mind. If that anaemic need-of-a-transfusion Heart Fund stamp wasn't bad enough, we next get a look at an effort which is supposed to honor (?) Count Frontenac, Governor of New France. But for a spring issue, it's colors are so drab and dreary it might better have come out in November, instead of May 17th. —The Prescott Journal

Rambling...

(Continued from Page 2)

it can't happen here. Now we know that it can.

Accidents happen everywhere and they can happen to you. Drive carefully lest you become just another statistic.

LETTERS

(continued from page 2)

spend money in a constructive, and not in a destructive, manner. As a last resort, the courts may be approached to issue restraining injunctions to preserve these few remaining masterpieces of nature that are our legacy and our responsibility.

Kenneth J. McKenna.

May 9, 1972

REPLACING TREES

The editor,
The Glengarry News,

Apropos your editorial in last week's issue under the caption "Sawyer Save Those Trees", the contents of which I heartily agree. I would, however, like to point out that the United Counties did adopt a program of widening County Road Allowances, as well as the road surfaces thereof with improved shoulder conditions, which also entails the cutting of trees presently on such roadsides, the necessity of which is much deplored by all of us.

May I also point out that in 1967 the Counties adopted a plan of planting trees on all roads so widened, and when this year's planting project is completed, will have planted over 180 thousand trees on such roads.

While the trees being planted are only seedlings and will take some years to make a good showing, I am quite sure that future generations will find much enhanced roadsides within these Counties.

L. C. Kennedy,
County Clerk-Treasurer.

Auld Lang Syne...

(Continued from Page 2)

of Maxville, left for Sault Ste Marie, where he has secured a good position. — Richard Donovan and Allen McDonald, Glen Roy, left on Wednesday for South Woods.

Ask your CIAG representative for helpful suggestions on your insurance needs.

AUTOMOBILE • HOME PROTECTION • FARM
FAMILY LIABILITY • ACCIDENT and SICKNESS
BUSINESS • SNOWMOBILE • BOAT • CAMPER/TRAILER

GEORGE KINLOCH
Martintown Tel. 528-4492

CIAG INSURANCE
CO-OPERATORS INSURANCE ASSOCIATIONS OF GUELPH

8, 10, 12, 14, 16, 18c

You're Invited to
INFO' 72
MAY 25th at 8 p.m.

Come and see "what's new" in farming—not only the latest developments in farm equipment, but informative talks and movies on agricultural ecology, and the economics of farming as well. It'll be fun, and you'll learn a few things, too. So come on in, the refreshments are on us.

FERNAND CAMPEAU
Dalhousie Station, Que. Tel. 514-269-2737
20-1c

Tile Drainage Doesn't Cost It Pays

We are fully equipped to handle your Complete Tiling Job

J. Vanden Bosch & Son
Chesterville. Ont., Tel. 448-2396
Trenching with Laserplane equipped Speichers
20-8c

FOR ALL YOUR TRAVEL ARRANGEMENTS
CALL 525-1232
Agence de Voyages
ALEXANDRIA
Travel Agency
CN Ticket Agent
"Our services are free"
14-tf

COME ONE — COME ALL
K of C Bingo
Every Sunday
JACKPOT $60
Jackpot winner Mrs. Paul Brunet
DOORS OPEN AT
7.00 P.M. SHARP

Complete Dispersal
OF THE HERD OF LAWRENCE SIMMS
MOUNTAIN, ONT.
to be held at
FAWCETT SALES ARENA, WINCHESTER
Monday, May 22
Sale Starts at 8 p.m.
52 head consisting of 6 purebred Holsteins, 7 grade Guernseys, 24 milk cows, 12 yet to freshen; 10 heifers bred for fall, 10 open yearlings, 7 heifer calves.
SELLING DUE TO ILL HEALTH
Also a few consignments
FAWCETT BROS. SALE SERVICE, WINCHESTER
774-5100 — 774-5710

AUCTION SALE
OF FARM MACHINERY
ON THE FARM OF MARCEL BEDARD
PETIT BRULE, RIGAUD, QUE.,
Saturday, May 20
Starting at 1.00 p.m.
Ford tractor, 860, with front end loader; Ford 3 furrow plow; rigole plow; Cockshutt seeder, 20 drills; disc harrows, 28 discs; Ford hay mower, 7 ft.; Oliver baler, 50; bale elevator with motor; International manure spreader; John Deer wagon with rack, 5 ton cap.; Condie 2 single unit milking machine; 50 iron posts; 2 rolls barbed wire; tractor chains, 16x30; Ford snow blower, No. 519; extension ladder, 30 ft.; step ladder, 10 ft.; hyd. cultivator; Ford scraper; Lajoie stable cleaner, heavy duty transmission, with 225 ft. of chain; wheel barrow; Toro lawn mower; grind stone with motor, 1 h.p.; 5 section smoothing harrow; Sunbeam clipper, No. 510, new; household furniture, and many other articles.
TERMS — CASH
MARCEL MAJOR, Auct., North Lancaster, Ont. Tel. 613-347-2955

GLEN General Store
Tel. 874-2277 Glen Robertson
RONALD BRUNET, Prop.

CANADA NO. 1 POTATOES	50 lbs.	1.39
FRESH CARROTS	2 lbs.	35c
FLORIDA TOMATOES	lb.	39c
CANADA NO. 1 ONION SETS	lb.	35c
CORONET TOMATOES, 28 oz.		33c
SPECIAL DOUX LEAF TOBACCO	lb.	1.39
ULTRA BRIGHT TOOTHPASTE, reg. 99c		25c
FAB DETERGENT, reg. 49c		39c

WANTED
OVERLOCK and SEWING MACHINE OPERATORS
and an
ALL-PURPOSE HELPER
Betty's Clothing
52 Main St. Avonmore Tel. 346-5703
14-8c

J. J. DUBUC
BA, OD
Doctor of Optometry
EYE EXAMINATIONS
Wednesdays 9 a.m. to 5 p.m.
21 Main St. Alexandria
Above Alexandria Stationery Store
For appointment Tel. any day between 9 and 6 — 525-2753
Alexandria 525-2753

ALEXANDRIA IGA FOODLINER
WE GIVE GOLD BOND STAMPS
PLENTY OF FREE PARKING
OPEN TILL 10 P.M. FRIDAY EVENING



— PRODUCE —

LETTUCE	each	25c	ORANGES, Sunkist	doz.	69c
GREEN ONIONS	3 for	29c	STRAWBERRIES	qt.	59c
NEW POTATOES	5 lbs.	49c	COLE SLAW	8 oz.	29c

— MEAT —

Boneless BEEF ROASTS	lb.	89c	Blade STEAK	lb.	77c
Young TURKEYS, 6-12 lb. av.	lb.	43c	Top Valu WIENERS	2 lb. pkg.	89c
Shank End, 5-6 lb. av. SMOKED HAM	lb.	49c	Swift's, 5-6 lb. av. SMOKED PICNIC SHOULDER	lb.	55c

GROCERIES

Aylmer Green or Wax CUT BEANS	19 oz.	24c	Chase & SANBORN Fresh Ground COFFEE	lb.	89c
Aylmer CREAM CORN	19 oz.	24c	Clark's BEANS with pork	19 oz.	26c
Aylmer CHOICE PEAS	19 oz.	20c	Lipton Chicken Noodle SOUP, 2's		25c

CLOSED MONDAY, MAY 22nd
DONATE YOUR GOLD BOND STAMPS TOWARDS THE GLENGARRY MEMORIAL HOSPITAL BUILDING EXTENSION FUND

Enjoy Summer Recreation
FROM
Kowasaki Motorcycles
Coyote Mini Bike to the Mighty Mark IV 750 cc
Enjoy your holiday in a
WOOD'S HARD TOP CAMPER TRAILER
2 Models
Baron $1,050 Aristocrat $1,695
Available at
The Village Sport Shop
Chesterville, Ont. Tel. 448-2090
19-8c

Call for Tenders
United Counties of Stormont, Dundas and Glengarry

Tenders plainly marked on the outside "Tenders S.R.O." will be received by the undersigned until 12 o'clock noon, May 30, 1972, for the supplying and installing of a Roof Mounted Air Conditioning Unit in Stormont Registry Office, 127 Sydney Street, Cornwall, Ontario.

Plans and Specifications, together with Tender Forms, will be supplied at the office of the undersigned, 20 Pitt Street, Cornwall, Ontario.

Each Tender must be accompanied by a certified cheque (Payable to the United Counties of Stormont, Dundas and Glengarry) or a Bid Bond in the amount of 10% of the Tender.

The successful tenderer shall be required to furnish a Performance Bond in the amount of 100% of the Tender.

Work to commence immediately upon acceptance of Tender.

The lowest or any tender will not necessarily be accepted.

L. C. KENNEDY,
County Clerk-Treasurer.
20-1c

SMITH'S GREENHOUSE
96 Kenyon St. East
1. Most of our seedlings are in Jiffy Pots
2. Jet Star replaces Manhattan Tomato
3. Pansies and Double Petunias are ready now
4. We have a limited supply of Wax Beans, Cucumbers, Carrots and Beet Vegetable Seeds
5. Get Diazinon now if onion maggot gives you trouble
6. Please bring shallow cartons or old flats for plants propagated in jiffy pots
7. Have you ever used CIL plant starter when you transplant seedlings? It is good
8. Greenhouse is open 8.00 to 11.00 a.m. and 1.30 to 5.00 p.m.
9. Telephone 525-1337 between 12.00 and 1.00 p.m. only
19-2p

SPORTS in the GLENS



by ANGUS H. McDONELL

At 4.54 of the second period in Sunday's Memorial Cup final on behalf of Cornwall Royals and Quebec Junior hockey, Brian Bowles wrote the first lines in a new chapter of junior hockey in Canada. Instead of a quill and ink Bowles used his stick to put the puck into the hemp and score the first goal. You could add, too, that Cornwall Royals said to the OHA Jrs. and Western Canada at this point, "Move over a bit, we are here".

Then at 2.01 in the third period young Gary MacGregor tallied the winner. Here, too, Royals said, "OK Fellows (OHA Jrs. and WCJHL) move over some more, we are here to stay".

Cornwall's victory carries great significance because henceforth hockey moguls will not take for granted that either the OHA Jrs. or the West are Memorial Cup winners.

This writer was among those who didn't consider last year's junior final a true bill. The Quebec City-St. Catharines' series came to an abrupt, unsavory end. Any team playing a single game in Quebec City, not to mention a Memorial Cup final, is behind the eight ball before the initial face-off. So although Quebec legally won the Memorial Cup; there were many doubting Thomases waiting for another turn before conceding that junior hockey in the major Que. Jr. League could measure up to the OHA and the West. Today there are no skeptics because this three-way final series, apart from Peterborough's "bush league" tactics, was fought fairly on neutral ice and Cornwall in the role of the underdogs played superbly to take home the silverware including the individual awards to brilliant goalie Brodeur.

Younger News readers likely will ask why Cornwall and the Quebec league had to prove that they were on the same level as the OHA and the West? The OHA jrs. have dominated the east since the Golden Twenties—50 years, because their leading clubs, generally speaking, were pro sponsored. They were actually pro farm teams. For instance St. Mikes and St. Catharines until recent years. The West just seemed to produce champion clubs as they did world renowned wheat. Ottawa, except in late years, could usually eliminate the Valley until the Little Lumber Kings came out of Pembroke and then the Inkerman Rockets. Ottawa would get by Montreal then succumb to Sudbury Wolves or the OHA. Thus a repeat performance, the OHA vs. the West.

When Frank Selke and Conn Smythe parted, Selke was rerouted from Pittsburgh to Canadiens and the Forum. Selke promptly organized a Quebec junior league patterned like the OHA. This produced Boom Boom Geoffrion, Jean Beliveau and the Pocket Rocket, to mention a few, jumping directly from junior to Les Habs just like "Red" Kelly and others from St. Mikes to Leafs. Then Selke moved Sam Pollock and the Jr. Habs into the OHA playing out of Hull-Ottawa. Result Ralph Backstrom, J. C. Tremblay, etc., to Canadiens. What chance did a less wealthy club like Cornwall have to win the Memorial Cup?

About this time Frank Boucher had retired from active play and coaching with NY Rangers and became associated with the Western Canada juniors. Frank, with the help of other pioneers of similar thinking, waged a campaign to stop direct sponsoring of certain junior teams by NHL clubs and instead use a draft plan and the monies paid out by the NHL be spread around the junior organizations. Thus the juniors and owners of the upper level would get a fair shake instead of the mighty few, generally speaking, always controlling Memorial Cup play.

There are reams of other detail, however, we trust this effort tells why the OHA and the West always dominated the play, how the change came about and the happy coincidence that the Glens had two worthy representatives, Blair MacDonald and John Wensink, among the Cornwall 'Little Davids' who slew the Goliaths in the 1972 Memorial Cup playdowns. Congratulations.

HITHER AND YON

The CFL Commissioner enjoyed himself to the fullest here last week . . . we found him to be a real down to earth sportsman . . . for instance after chatting with our mayor he turned to the writer and said, "I always thought Alexandria was closer to the Ottawa River but Jean Paul tells me you are only 15 miles from the St. Lawrence . . . note the term was not His Worship, it was Jean Paul . . . Tony and Joe (Montreal) McMenamin had quite a discussion with Mr. Gaudaur re the next of kin Bethunes and Gaudaurs on both sides . . . "Hap" Shouldice suggested driving to the Bethune homestead (CP-CN Telt Tower Hwy. 43) where Jake sketched the site for one of his future paintings . . . when leaving, the Commissioner told us that the Lion's dinners have attracted more outstanding sport personalities on a pro rata basis than (to 3) any other place he knows . . . thanks Commissioner Gaudaur . . . and to wind up the dinner, one trophy winner a Grey Cup finalist and two more with the Memorial Cup champs . . . give Expos that batting average and they will finish on top.

Memo to Gerard (Royal Bank) Gosselin now in Ville LaSalle . . . Gerard there is quite a popular ville rendevous near the canal headwaters known as the "Hide-out" . . . Should you drop in and overhear that Lancaster perch are big as bass that's cottager Jerry Leonard and to go one better after a couple of quaffs if you learn that the rabbits in the Lloyd and Bill Kennedy bush lots are slightly smaller than kangaroos the author will be next-of-kin Harold Lapierre.

Met up with Pat Doyle, NY Ranger's secty on the weekend . . . Pat is among the few who really knows how much Rangers were hurting at playoff time . . . also met a class and teammate of Ken Dryden at Cornell U, Garth Ryan . . . Garth is out of Kirkland Lake and we had a field day recalling the Kirkland greats from "Ted" Lindsay to Ralph Backstrom . . . Garth will do the center aisle two-step with a cute (Glen's background) chick come summertime . . . ditto Bruce (Bruns' brother) McPherson in St. Finnan's this Saturday while Kevin Weir is practising the same beat during coffee breaks at Northern Electric . . . which makes guys like Paul Rochon yodel "Wedding Bells Are Breaking Up That Old Gang Of Mine".

If I were that Peterborough clown Brown I wouldn't want to meet John Wensink in or out of a dark alley . . . ! "Hap" Shouldice told us that in all his officiating years he never witnessed such a crude and cowardly attack as that by Brown jumping off the bench to hit our Glen's John. Never mind, John, the chickens always come home to roost.

Don't forget the walkathon, the opening of the soccer season and the social meet at the golf club this Saturday.

Glens sports fans extend sympathy to Frank Boucher, his son Earl and family in the death of Mrs. Boucher. "Ag" as she was affectionally known was a hockey widow during the many great years of Frank's NHL career but she was also the ideal hostess with a personality that blended so easily with that of her life mate to make their home one of the most pleasant and hospitable that it was our good fortune to know . . . It was good to have known "Ag" Boucher—may the sod rest lightly upon her.

Lancaster Legion Has New Slate

Ivan Clark is the new president of Claude Nunney VC Memorial Branch of the Canadian Legion at Lancaster. He succeeds J. A. Tremblay in that post.

Election of officers took place at the May 4 meeting and installation of the new slate will take place June 1st with Zone Commander H. J. (Barney) Wickens of Cornwall, officiating.

The complete slate:

Past President, J. A. Tremblay; President, Ivan R. Clark; 1st vice president, B. Koelmans; second vice president, Stan Murree; third vice president, Lloyd Fawthrop; treasurer, Leonard MacLachlan and secretary, A. D. D. MacDonald.

The service bureau representative is R. A. Liddle; sergeant at arms, John McLaren; membership and public relations, R. E. St. Jean; manager, J. B. White; steward, B. Deruchie; maintenance, M. J. Stanley.

The memory of Col. John McRea will be honored on June 11th with laying of wreaths at the cenotaphs at Lancaster, Williamstown and North Lancaster.

Soccer Team In Ottawa Play

Harvey's Glengarrians, a combination of all the senior teams in the Glengarry soccer league, will be playing in the Ottawa District Soccer Association this year in addition to area league play.

It's opening game is set for Sunday at 2 p.m., at Lochiel and other home games will be on May 28 and June 4th.

The unusual name of the team stems from the fact its sweaters have been donated by Harvey's Hamburger Stands of Ottawa.

Won Two Of Three Friendly Games

Char-Lan United Senior Soccer team played three exhibition games over the past week, winning two against Cornwall Mavericks of the Ottawa and District League and losing one against Pointe Claire Rangers of the Montreal Metro League.

Char-Lan was shut out 2-0 by Pointe Claire but subsequently defeated Cornwall 3-0 in Williamstown on Sunday. In Tuesday night's return Char-Lan defeated Cornwall 3-1 in that city.

Robbie McLachlan, Mike Prieur, and Jean Tessier, scored Char-Lan's goals in both games against Cornwall. Dave Cruikshank replied for Cornwall.

Portable Classroom For Char-Lan

An $8,000 portable classroom will be added to Char-Lan District High School at Williamstown this summer.

The project was approved by the SD and G County Board of Education last week and the classroom will be ready for the 1972-73 term.

Current capacity at Char-Lan is 580 with a realistic capacity of 493. The projected enrolment for the 1972-73 term is 530. The portable classroom will give the school a realistic capacity of 544.

The project will require department of education approval.

ADVERTISE IN THE GLENGARRY NEWS

WANT GOOD MUSIC ?

Let Us Entertain You With Our

MOBILE DISCOTHEQUE

Music for Formals as well as other Dances, Wedding Receptions, etc.

For more information contact

DENIS or YVETTE

Montreal 514-387-5930

20-2c

The Fourth Annual

CHARLEBOIS - PAYETTE

Summer Hockey School

LOCATION: Pointe Claire, Que. (only 45 minutes away)

DATES: Saturday, July 8 to Saturday, Aug. 26

TRANSPORTATION: Included from Laneaster

SESSIONS: No. 1—10 a.m. to 1 p.m. No. 2—1 p.m. to 4 p.m. 3 hours of ice time

INSTRUCTORS: All qualified professional hockey players, including "NHL" guest instructors

For more information call now!

Jean Payette 932-4274
339 Prince Arthur St., Cornwall
or Cameron McCormick, 525-3387, Alexandria
Limited number of boys accepted



Liam Clancy Coming

The Clancy Brothers and Tommy Makem are perhaps responsible for the renaissance of Scottish and Irish ballads and song in North America over the last five years.

It is with honor and pleasure that THE CELTS announce the opportunity to accompany Liam Clancy of this famous family at a Concert in Alexandria.

In the last two years Liam's personal appearances as an international figure have made it imperative that his future contribution should be that of a single performer.

As such he has succeeded in a superlative fashion.

The Celts recently shared a show in Quebec with Liam. The outcome of its success was the decision to stage a show for the people of Glengarry who have already shown their appreciation for the Celts' music.

TWO-HOUR CONCERT

Friday, June 16th

at 8.30 p.m.

At Glengarry District High School

Tickets available at Hub Restaurant, McLeister's Drug Store or from Duncan A. Macdonell, Atlantic Hotel.

For further information Tel. 525-2084

UNX

Plastic Drainage Tubing

Lightweight, easy to install, resists damage by frost, acids and alkalis, no waste, exceeds specifications of O.F.D.A. product standard, PMD-M-1169T., C.M.H.C. approval No. 6055

"MADE IN CANADA BY AN ALL CANADIAN COMPANY"

UNITED EXTRUSIONS LTD.

33 Centennial Road, Orangeville, Ontario 519-941-5175

Born in Orangeville—Buried Everywhere

Phone or write to

DAVE SLOANE, Winchester Tel. 774-3407

LALONDE'S FOOD MARKET

Tel. 525-2103 Alexandria

Free Delivery — Special Attention to Tel. Orders and Delivery

For your protection our meat is government inspected

Burns Defatted ready-to-serve
Leg of Ham, whole or half ..... lb. 79c
Fresh Gr. A Roasting Chicken 3-4 lbs. lb. 45c
Legrade Loose Wieners ..... lb. 49c

BLUE BRAND BEEF
Blade or Chuck Roast ..... lb. 79c
Thick Rib Roast ..... lb. 99c
Fresh Ground Hamburg ..... lb. 49c

Iceberg No. 24 LETTUCE ..... head 25c
Granny Smith No. 113 APPLES ..... 4 for 49c
Hot house No. 1 CUCUMBERS ..... 2 for 45c
D'Anjou No. 163 PEARS ..... 6 for 49c
Hot house large size TOMATOES ..... lb. 69c
California New POTATOES ..... 5 lbs. 49c
Indian River No. 48 Pink GRAPEFRUIT .. 4 for 65c
Green ONIONS .... 2 bchs. for 29c

Walk or Support Sunday's Walkathon
Closed Monday, May 22, 1972

Menard Fairway Centre Ltd.

ALEXANDRIA TEL. 525-2207

MAY SALE

starts Thurs. May 18 to Sat. May 27

PANTI-HOSE
Nude Panti-Hose, one size fits all. Lowest ever offered.
34c

WOOL
Albertex 3 ply wool, plain and tweed colors, 3.2 oz. ball.
29c

PANTIES
Girls' 100% stretch nylon panties, fits 4 to 6x.
23c

T-SHIRTS
Men's cotton T-Shirts, dark colors. S-M-L.
53c

SWIM TRUNKS
Boys' sizes 8-16, good quality. Values to 2.99.
1.77

SHORTS SETS
Boys' and girls' shorts and tops, stretch nylon. Sizes 4 to 6x.
1.67

SLACKS
Stretch Slacks, patterned. Sizes 4 to 6x.
1.57

SLACKS SETS
2 piece pants and top, stretch nylon, sizes 2 to 6x.
2.47

PULLOVERS
Boys' short sleeve, nylons or acrylics. Sizes 4-6x.
1.17

SOCKS
Children's anklets. Sizes 4 to 6½. Assorted colors.
19c

SHORTS SETS
Girls' 7 to 14, nylon shorts, with cotton T-shirt.
2.47

GIRLS' PULLOVERS
Sizes 7 to 14, zipper closing at neck, short sleeve, plain and patterned.
1.77

BATHING SUITS
Ladies' 2 piece wet look. Sizes 10 to 16. Assorted colors.
3.99

LADIES' SHORTS
Stretch nylon Shorts or Hot Pants, S-M-L. Assorted colors.
2.67

NYLON COATS
Teens' and ladies' cire mini Coats and Jackets. Sizes 7 to 15.
6.66

SPRING COATS
Ladies' Jackets and Coats, all-weather wool, etc. Sizes 5 to 24½.
25% OFF

MEN'S PANTS
Sturdy higher price pants. Size 28 to 34.
2.97

BABY DOLLS
Ladies' cotton Baby Dolls, S-M-L. Assorted colors.
1.99

MEN'S SHIRTS
Short sleeves, Permanent Press, plain colors, sizes S-M-L-XL.
2.47

SPRAY NET or SHAMPOO
Halo 10 oz. can Spray Net or 8 oz. Shampoo.
63c

SANDALS
Ladies' sizes 5 to 10, back strap, white, navy, red and beige.
2.37

MEN'S SHOES
All weather, better quality line, beige, brown, white. Sizes 6 to 11.
7.00

WORK BOOTS
Men's sturdy Boots. Sizes 6 to 12.
7.97

RUNNING SHOES
Girls' sizes 6 to 3. Assorted colors.
97c

SOCIAL and PERSONAL

Angus H. McDonell was in Kemptville, on Monday attending the funeral of Mrs. Frank Boucher.

Mrs. Grant MacMillan and Miss Evelyn MacMillan spent a few days last week with relatives and friends, near Tattenham, Grand Valley and Weston, Ont.

Mr. and Mrs. Bernard Morris, Kingston, visited on Sunday with Mr. and Mrs. Duncan Morris and Mr. and Mrs. Vincent Barker.

Vincent McDonald, Ottawa, was at his home for the weekend.

Miss Norah Obleman of Ottawa, visited at Kirk Hill, with her brother and sister, Gordon and Catherine Obleman, last week.

Mrs. C. W. Mutchler of Aylmer, Ont., is visiting this week with Mr. and Mrs. Rene Amelotte in Cornwall. Mr. Mutchler will join her this weekend.

Sunday Services

Church Services for Sunday, May 21st, in the Glengarry East Pastoral Charge, Alexandria at 9.30 a.m.; Dalhousie Mills 11.15 a.m. and East Hawkesbury 8 p.m.

ENTERTAINMENT
AT THE
Atlantic Hotel
Station — Alexandria
Tel. 525-2084
THURSDAY, FRIDAY and SATURDAY
MAY 18, 19, 20
JOHNNY MOORING

Border Drive-In
CURRY HILL, ONT.
FRIDAY, SATURDAY MAY 19 - 20
SINATRA IS
"DIRTY DINGUS MAGEE"
— PLUS —
"THE LAST RUN"
George C. Scott
Dusk to Dawn Show
Sunday, May 21st
- Dracula has risen from the grave
- Trog
- Planet of the vampires
- War of the Gargantuas
- The best of Laurel and Hardy

ADULT ENTERTAINMENT

GUARDIAN SALE
We have great buys for home and cottage

CURAD "OUCHLESS BANDAGES" 200's Sugg. List 2.99. FOR ONLY	1.61
D.T. ELECTRIC LIGHT BULBS 40, 60 or 100 Watt, 6 bulbs for	99c
GARBAGE BAGS, 3 pkgs.	99c
CLOSE-UP TOOTH PASTE, Family Size Sugg. List 1.39, for	93c

Many other items on sale until
SATURDAY 6 P.M., MAY 20th
McLEISTER'S
GUARDIAN DRUG STORE
TEL. 525-1101

HOUSE FOR SALE

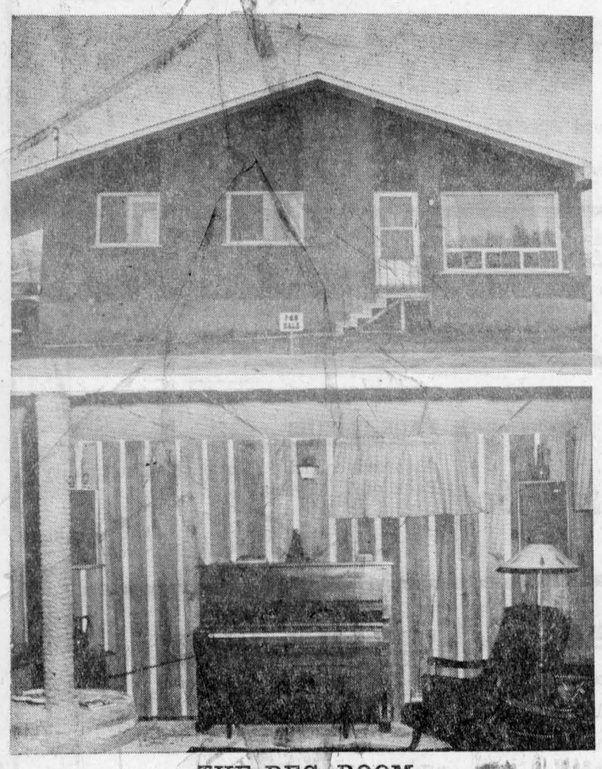

THE REC. ROOM

The ideal home for a family desiring spacious accommodation in a quiet residential area in Alexandria. Main floor consists of kitchen, dining area, living room, bathroom and three bedrooms.
Basement custom finished with guest room, laundry, den, workshop and a 14'x25' rec. room finished to satisfy the most discriminating taste.
Three years old this house has carpeted floors upstairs, hardwood floor in guest room and workshop, cedar closet, paved drive and a fenced, terraced lot.

92 Kincardine St. W. Tel. 525-3724



Pledged Vows At Sacred Heart

HAMELIN—JEAUROND

The marriage of Miss Marielle Jeaurond and Jean Guy Hamelin was solemnized Saturday May 6th, in Sacred Heart Church, Alexandria, with Rev. Denis Lefebvre officiating at the 4 p.m. ceremony. Paul Viau was soloist.

The bride is the daughter of Mr. and Mrs. William Jeaurond of Alexandria, and the groom is the son of Mrs. Suzanne Hamelin and the late Alfred Hamelin of Alexandria.

The bride's father gave her in marriage. She was gowned floor-length in a dress of white pompadour in A-line style with long sleeves and floor-length train edged in lace. Her full-length veil was secured by a white bandeau and she carried a cascade bouquet of red, yellow and white roses interspersed with daisies.

She was attended by her four sisters-in-law, Lise, Lilianne, Diane and Claudette Jeaurond and her niece Chantale, flower girl. They wore identical gowns of sky blue and carried matching nosegays of roses.

They were escorted by their husbands. Best man Jean Yves Jeaurond and ushers Maurice, Ernest and Ronald Jeaurond, all brothers of the bride. A nephew, Sylvain was ring bearer. Richard Jeaurond and Richard Hamelin, brothers of the couple also served as ushers.

The reception was held at Green Valley Pavilion where guests were present from Montreal, Vaudreuil, Ile Bizard, Cornwall, Valleyfield, Martintown, Ottawa, Ste Genevieve and Monkland.

For their wedding trip to Hearst, the bride wore a pink dress and coat ensemble with navy accessories.

They will reside in Alexandria.

Approaching Marriages

LORTIE—LEFEBVRE

Mr. and Mrs. Priva Lortie, Green Valley, announce the approaching marriage of their daughter, Monique, to Jacques Lefebvre, son of Mr. and Mrs. Lucien Lefebvre, Green Valley. The marriage will take place in St. Mary's Church, Green Valley on Saturday July 1st, at 4 p.m.

McDONELL—CURRIER

Mr. and Mrs. Raymond McDonell, Bridge End are happy to announce the approaching marriage of their daughter Lynice Kathryn to Donald Joseph Robert Currier, son of Mr. and Mrs. Lawrence Currier of Cornwall. The marriage will take place in St. Margaret of Scotland Church, Glen Nevis on Saturday, July 15th at 4 p.m.

DUSK TO DAWN SHOW
AT THE
GARRY THEATRE
Sunday, May 21st
5 Shows: All Color

Sky Hi Drive-In
FRI., SAT., SUN. MAY 19, 20, 21
"UNMAN, WITTERING AND ZIGO"
— AND —
"BLACK BEAUTY"
Mark Lester, Walter Slezak
ADULT ENTERTAINMENT
DUSK TO DAWN SHOW
SUNDAY, MAY 21st
3 FEATURES

WEEKEND SPECIALS, MAY 18, 19, 20

Legrade MIDGET COTTAGE ROLLS, C-O-V	lb.	89c
Loose Pack BEEF and PORK SAUSAGES	lb.	59c
Legrade LOOSE WIENERS	lb.	59c
Fresh CHICKEN LEGS	lb.	69c
Fresh Frozen HAM PORK, whole or half	lb.	69c
Tulip MARGARINE, lb. prints	4 for	1.00
Buy 1, Get 1 Free LOWNEY'S CREAMSICLE		10c
Fresh CAULIFLOWER	each	49c
CAL. CELERY		49c
Granny Smith's GREEN APPLES	4 for	49c

FLOWER PLANTS NOW AVAILABLE
MELOCHE & SABOURIN
Tel. 525-1295 WE DELIVER Tel. 525-1295
We Reserve Right to Limit Quantities

Jubilees Marked At St Margaret's

Three veteran Sisters of the Holy Cross Community celebrated jubilees at St. Margaret's Convent, Sunday, when His Excellency Bishop Proulx and several members of the diocesan clergy were present to concelebrate an anniversary mass at 4.30 p.m.

Sister M. Ita was celebrating her diamond jubilee, 60 years, while Sister Anne Sayborin (Sister Mary Ina) and Sister Irene Primeau (Sister M. Rose Martyr) marked fifty years of service to the Community.

Concelebrating the mass with the bishop were Msgr. James A. Wylie, VG, Msgr. Donald A. Kerr, Rev. Leo Macdonell and Rev. Gilles Deslauriers.

The jubilee dinner was served at Green Valley Pavilion when relatives and friends were present. Sister Agnes Eccles, assistant general of Holy Cross, St. Laurent, and Sister Eveline Swaile, provincial superior, Ottawa, were in attendance.

Special Week For The Retarded

This week has been designated as Retarded Children's Week across Canada and anyone wishing to make a donation to the local Harmony Glen School may leave their offerings at the Hub Restaurant or Barbara's Store.

State Of World Demands Women's Special Gifts, St Raphael's CWL Hear

"This is the age of the greatest need for Christian women in the contemporary world", said Sr. Simonne Lefebvre, Principal of Iona Academy, as she addressed members of St. Raphael's CWL at their annual dinner held in Green Valley Pavilion last Wednesday night. About ninety ladies were present, some of them accompanied by their daughters.

With so much stress on the slick magazine and TV sophisticate, so concerned with clothes, entertainment and drink, it is difficult for women to establish their own identity in their roles in the home and community," she went on.

"But the state of the world demands her special gifts, the spiritual renewal of her family; her love and dedication to the great social problems of today; her concern for the needs of her community and country, her compassion at every conference table. Society today is looking to woman to elevate its structures", she concluded.

Mrs. Charles Lambert, founder of the Girl Guides and Brownies in the area last fall, described the purpose and program of the young groups. Mrs. Ronald Stewart, Girl Guide leader, was also a head table guest.

President, Mrs. Robert Chretien, reported on the year's work, one of the chief projects being monetary assistance to Brazil where one of the parishioners, Sister Maejanet MacDonell, is a missionary.

Sister had written to thank the council, stating that one of our dollars was worth five in her area so was capable of doing much good.

Reports were also given by Mrs. Paul Valade, Mrs. Jack MacDonell and Mrs. Angus R. McDonald.

Director, Father O'Brien addressed the ladies briefly at the close of the evening.

Mark Silver Date

Family, friends and neighbors joined with Mr. and Mrs. Howard Morris at their Fourth Kenyon home, Saturday night to mark their silver wedding date. Mrs. Morris is the former Gwen Cleary of Maxville.

An anniversary mass was offered in St. Finnan's Cathedral that morning by Rev. Leo MacDonell and the informal celebration was held that night in the Morris home. Miss Grace Morris spoke for the children, extending warm good wishes to Mr. and Mrs. Morris.

Among those present from out of town were Mr. and Mrs. Al Elliott of Beaconsfield, Mr. and Mrs. John Morris of Baie d'Urfe and Mr. and Mrs. Ed Mulcair of Ottawa.

Garry
THE BEST IN SCREEN ENTERTAINMENT
WED.-SAT. MAY 17-20
"Support Your Local Gunfighter"
James Garner, Jack Elam
— ALSO —
"Von Richthofen And Brown"
John Philip Law, Tom Stroud
(ADULT ENTERTAINMENT)
SUN.-TUES. MAY 21-23
"Plaza Suite"
Walter Mattmaw, Maureen Stapleton
— AND —
"A New Leaf"
Walter Mattmaw, Elaine May
(ADULT ENTERTAINMENT)
WED.-SAT. MAY 24-27
"Harold And Maude"
Ruth Gordon, Bud Cort
— ALSO —
THE RED TENT
(ADULT ENTERTAINMENT)

To Make Home In Ottawa

COLLIER—MacSWEYN

A lovely spring wedding took place at St. Alexander's Church, Lochiel, on Saturday, April 22nd, when Karen Jean MacSweyn was united in marriage to William Robert Collier. Rev. Lionel Joyal performed the ceremony at 2 p.m.

The bride is the daughter of Mr. and Mrs. Donald MacSweyn, Dunvegan, and the groom is the son of Mr. Fred Collier and the late Mrs. Collier, Ottawa.

The bride was given in marriage by her father. She was attired in a floor-length gown of white peau de charme, cut on straight lines and with a back train. The bodice of the dress was French lace, with a high neck and long sleeves. She wore a matching lace head-piece and carried a bouquet of yellow roses and daisies.

Her two attendants, Linda Collier, as maid of honor, and Wendy MacSweyn, as bridesmaid, were dressed alike in floor-length pale green peau de charme dresses trimmed with daisies and they carried noseguays of yellow daisies.

Barry MacSweyn was best man and Campbell Collier was usher.

The reception following the ceremony was held at the home of the bride's parents.

For their wedding trip to Niagara Falls, the bride travelled in a flowered pant suit. They will reside in Ottawa.

Mrs. Calvank Died

The funeral of the late Mrs. Mora Calvank was held Thursday, May 4th, at 2 p.m. in St. Columba Presbyterian Church, Kirk Hill.

To mourn she leaves her husband and four children, Wendy, Judy, Glenn and Myrna. Also surviving are her parents, Mr. and Mrs. Kenneth MacCaskill of Vankleek Hill, two sisters, Betty, Mrs. Ellwood Snow of Georgetown, Gretta, Mrs. Campbell MacDonald, of Kirk Hill. One other sister Norma died in infancy.

Pallbearers were Munroe MacCaskill, Alexander MacLeod, Lynus MacPherson, Murray MacDonald, Garry Snow and Leslie Smith.

Relatives and friends attended from Georgetown, Toronto, Ottawa, Montreal and surrounding areas.

Died Suddenly

The sudden death occurred Saturday, following a heart attack of Philip Belair, 71, who resided with Mr. and Mrs. Amedee Massia, Boundary Road.

Mr. Belair is survived by four brothers and two sisters.

The funeral was held Monday to Sacred Heart Church and cemetery.

Pallbearers were: Roger Dore, Wilfrid Quesnel, Marcel Menard, Isidore Massia, Luc Belair and Donald Denis.

EXCEL PEAT MOSS NURSERY
1 mile west of Highway 34 on the 6th of Kenyon
SPRING CLEARANCE SALE
20% OFF
All stock of Evergreens, Shrubs, Fungicide and Trees
OPEN: SATURDAY, MAY 20th — 9 A.M. to 5 P.M.
MOREL QUENNEVILLE, Prop.
Tel. 525-3894

- FASHION SHOW -
— AT —
ST. ANDREW'S CHURCH HALL
SOUTH LANCASTER
Thursday, May 24th
Sponsored by Ladies' Division of St. Lawrence Valley Agricultural Society
Fashions by—
Viau's Ladies' Wear, Green Valley
Hair Styling—
Jackie's Beauty Salon, Lancaster
20-1c

Swimming Pools
VINYL POOLS, 30 mil, galvanized steel wall, guaranteed for 20 years
EXAMPLE: 16x32 installed and all equipped for . . .
$3200.00
Many other sizes as low as $1595
Also big choice of above ground pools starting at 129.95
FOR FREE ESTIMATES CALL
525-1424
20-1p

Start Your Summer Vacation Sooner
Plan Now For The Perfect Trip
VISIT CANADA

From Montreal:
Canadian Rockies and Pacific—
16 days by Air and Motor coach .. $617 twin per person
Western Canada—
16 days by Rail and Motor coach .. $599 twin per person
Atlantic Islands and Sea Coast—
8 days by Air, Sea, Motor coach .. $386 twin per person
CN's Escorted All-inclusive Maritime Tour—
13 days ..... $445 twin per person
Gaspe Peninsula—
7 days, Motor coach, complete .... $209 twin per person
Maritimes—
12 days, Motor coach, escorted .. $320 twin per person
Niagara Falls and 1000 Islands—
5 days, Motor coach, escorted .... $120 twin per person
Western Tour—Canada and U.S.A.—
23 days, Motor coach, escorted .... $493 twin per person
Plus many tours from which to choose the perfect holiday

From Winnipeg:
CN's Escorted "Special Train" to Hudson Bay—
6 days, complete cost ..... $330 twin per person

Spend 8 days in Miami, for only $184 twin per person
Air Fare, Hotel, etc. — Departures every Sunday
Freeport .. $179 Jamaica .. $239 Nassau .. $179

One week in Atlantic City, Hotel and Transportation
$145 twin per person

Special Attention is given to Honeymooners with choice locations—
Poconos — Niagara Falls — Laurentians, etc.

For information, brochures and Reservations, call your friendly local travel agent at 525-1232

ALEXANDRIA TRAVEL AGENCY
23 MAIN ALEXANDRIA, ONT.
CN TICKET AGENT

LION TALES

(by Lyall Costello)

Today is Mother's Day and it gives me an opportunity to pay a small tribute to our Lion wives and sweethearts. (The last mentioned is in respect for Lions Cam Fraser and Jacques Trottier). These are the women who give up their husbands every second Monday night so that the Lions can enjoy an evening of fellowship. To you ladies, on behalf of the club, I say thanks for your sacrifices and your support.

Recently I was conversing with a Lion's wife and she apologized for his inability to attend meetings due to his employment. She stated that he missed the fun, interest and involvement that Lionism affords. She also stated that after he returned from a dinner meeting he seemed more satisfied and relaxed. This kind of marital devotion is appreciated by our membership and is an example of true Lion wifely spirit.

To you ladies, I, as President, apologize for not having had more activities which included you but our involvement in theatrical endeavors and our pledge to our hospital extension demanded time which should have been given to you. After many discussions with our incoming President, Lion Jerry Adams, I promise that your status will be greatly enhanced. Lion Jerry will be aided in this direction by his good looks and figure.

And, to you members, whose mothers are still living, I remind you how privileged you are. It is only after we are married and become parents that we realize the worth of our mothers. Today is a good day to reflect on the assessment of the endowment of our parents. The lack of reflection on my part almost cost me the loss of a very good friend recently so I know its value.

So thanks again, ladies, be patient with your Lion husbands and let us hope our spirit of co-operation continues.

This week I promised detailed information on the walkathon as to check points, facilities, etc., but I am unable to do so at the time of writing as the chairman of the walk is out of town. But, do not let this deter you from participating. We need you. And we need "The loot". Next Sunday is the day.

Get well wishes are extended to Madeleine Macdonald, Lion Ron E.R.'s wife, convalescing in the local hospital.

The club's sympathy is extended to the unfortunate Belair family on the untimely death of their two children last evening.

The club's sympathy is extended to Frank Boucher and family of Kemptville on the death of his wife. Frank presented his Frank Boucher (Lady Byng) trophy to our recipient, Ewen McCormick, at our recent Sportsmen's dinner.

Congratulations to Lion Harry and Janette Abbey on their 25th anniversary. I know Janette will have something humorous to say about their happy association.

A sign on the door of a closed bootlegger:

This poor old house ain't got no furnace,
This pood old house ain't got no heat,
This poor old house ain't got no business,
Since that new cop came on the beat.

MacGILLIVARY'S Outfitters

315 Clark Ave., Cornwall

Tel. 933-4867



SIX SETS OF NEW BAGPIPES. HENDERSON MAKE. FULL IMITATION IVORY MOUNTED NOW ON SPECIAL

20-22-tf

HOMEOWNERS

CALL TO 10 P.M.

$2,000 — $50,000

Obtain all the cash you need and reduce your payments by as much as half with a 2nd or 3rd mortgage on sensible terms. Call to 10 p.m. today for helpful courteous service. Prompt Investment Corp. 330 Bay St., Toronto. Call Collect 366-9586, evenings 231-8146.

18-9c

VIANDES

SABOURIN MEATS

G. SABOURIN, Prop.

Main St. South — We Deliver — Tel. 525-1818

Burns Fully Cooked, Skinless, HAM, Shankless and Defatted, whole or half	lb.	69c
Fresh CHICKEN LEGS	lb.	59c
Fresh CHICKEN BREASTS	lb.	69c
Blade or Chuck ROAST BEEF	lb.	75c
Maple Leaf BACON, vac. pkg.	lb.	79c
Maple Leaf Shankless PICNIC HAM	lb.	55c

We specialize in custom cutting and wrapping. Enquire about our special prices on freezer meats

Leo Paquette Cltohing

128 MAIN ST. S.

Men's Short Sleeved SHIRTS, reg. 2.98	2 for	5.00
Men's COLORED UNDERWEAR	3 for	2.90
Boys' BATHING SUITS, 8 to 16, reg. 1.79 for		1.49
Ladies' SHRINK SWEATERS, reg. 4.98 for		3.98
Ladies' LONG DRESSES		15% OFF

LADIES' SPRING COATS ..... 15% OFF

Tel. 5 2 5 - 3 6 9 8

DUNVEGAN

We are pleased to hear Mrs. Cecil MacRae arrived home from hospital on Friday.

Those who attended the 57th annual Glengarry Women's Institute at St. Andrew's Presbyterian Church, Martintown, on May 10th were: Mrs. Norman M. MacLeod, Skye, president for the district of Glengarry; Mrs. Ian MacLeod, Mrs. Lloyd Nixon, Mrs. Wesley Chisholm, Mrs. John S. Loewen, Mrs. K. K. MacLeod, Mrs Dan MacRae, Mrs. N. M. MacLeod (Glen), Mrs. Neil D. MacRae, Mrs. Joanna MacLean, Mrs. Cameron MacLeod.

Our president for 1973 for Glengarry will be Mrs. Neil Blair of Dalkeith.

We are pleased to hear Yvon Leblanc is back home after spending a few days in hospital.

Rev. John MacKechnie, minister of Kenyon Presbyterian Church, had charge of the Mother's Day Service on Sunday with the Sunday School taking part. Those taking part were Brenda Cousineau, Joyce MacLeod, Ewen Hartrick. Baptized were: James Rory, son of Mr. and Mrs. James D. MacLeod, Ottawa and Kenneth Glen, son of Mr. and Mrs. Stanley MacLeod.

Dunvegan Museum will be open this long week, May 21 and May 22 from 2 to 6 p.m. to all visitors who will be home for the holiday weekend. Plan to attend.

Miss Muriel Stewart and Mrs. H. P. Goodfellow spent the weekend at their home here.

GLEN ROBERTSON

The construction of the much talked about new highway got started on Monday.

Mr. and Mrs. Alec Hanley, Mark and Elaine, Otterburn, Que., visited relatives here on Saturday.

Mr. and Mrs. Claude Paquette and Natalie, Mississauga, Ont., spent the weekend with Mrs. Rene Poirier and family.

Mrs. Bertha Sabourin and Miss Aldea Sauve had as recent guests, their sister, Mrs. Lea Dunn and nieces Miss Muriel Dunn, Montreal and Mrs. Lione Galardo, St. Jerome.

Mr. and Mrs. Wellesly Vogan, Vankleek Hill, visited Paul Lacombe on Sunday.

Mr. and Mrs. Gordon Paterson, sons Bruce and John, Oxford Mills, Ont., spent Mother's Day with Mrs. D. A. Morrison.

Why is spring thought to be the most dangerous season of the year Because the trees are all shooting and the bulrushes on.

LIONS 300 CLUB DRAW WINNERS

CAR DRAW NO. 20

18th WEEK

$20 EACH TO

117—Roger Leblanc
143—Cecile Gareau
45—Jean Lecompte
10—John Hay
250—Bonnie MacDougall

Moderator Of United Church Addressed Seaway Valley UCW

United Church Women of Seaway Valley, over 300 of them, who attended the 4th annual meeting of Presbyterial recently in Knox United Church here, were richly rewarded. Inspiration, challenge, fellowship, laughter, all were part of the afternoon and evening sessions. Highlight was the presence as special guest of the Right Rev. Dr. A. B. B. Moore, Moderator of the United Church of Canada, who spoke briefly in the afternoon, and again in the evening to a packed church.

President of Seaway Valley Presbyterial UCW, Mrs. F. W. B. Shaw of Hawkesbury, was unable to be present because of illness. In her place Mrs. David Frappier presided. Miss M. L. MacArthur, President Knox UCW, welcomed those present.

A worship service on the theme "Now is the Time", conducted by St. Paul's PCW, was led by Mrs. H. R. Smith and Mrs. George Clifford. Mrs. Peter Barkway was organist. In her brief message, Mrs. Clifford urged her audience to tackle the problems that exist right here in our midst, now! "How many of you", she asked, "have stopped using phosphate detergents? Let us get on with the work, at this time, now!"

Mrs. Eric Reid of Kemptville, who with her husband has served on the mission field in Zambia, introduced Dr. Moore, dwelling on his deeply human qualities, his patience and understanding, his sense of humor, his ecumenicity. Dr. Moore spoke of his belief in the young generation of our time, and of his faith in them. He said in much of our public worship they have little chance to participate, and that we need to relate the church to our young people as well. In his twenty years as president of Victoria College in the University of Toronto and his four years as principal of St. Andrew's Theological College in Saskatoon, Dr. Moore has met and known a great many young people, and sees in them a great hope.

A hymn sing led by Mrs. Anthony Francis, senior choir director at Knox was enjoyed by all. Mrs. D. J. Cooper spoke briefly of plans for Summer School 1972, in late August, at Macdonald College, the theme to be "Where in the world am I?" A few moments were spent on a questionnaire on Church union which had been prepared by Mrs. Shaw. Dr. Moore stated that meeting on union was planned for the following week in Toronto.

Mrs. Enid Wasson, president of Montreal and Ottawa Conference, brought greetings from Conference and spoke briefly on her impressions gained from reading the annual report of Seaway Presbyterial. She explained that there were eleven conferences in Canada, and that Montreal and Ottawa conference took in four Presbyteries of which Seaway Valley is one.

A report of the nominating committee was given by Mrs. Clifford Larmour as follows: Past president, Mrs. Shaw; President, Mrs. Robert Welland; vice-pres., Mrs. Cooper; recording sec'y., Mrs. Frappier; corresponding sec'y Mrs. Dwight Bennett; Mrs. Allen Van Allen, treasurer. Regional vice-presidents, Region 1, Mrs. Willard Presley; Region 2, Mrs. C. A. Penniston; Region 3, Mrs. A. A. Morrison; Region 4, Mrs. Ross Somerville; Region 5, Mrs. Arthur Woodland. Committee chairmen: citizenship and social action, Mrs. Hugh Coons; Christian and Missionary education, Mrs. Harold Kempling; leadership development, Mrs. A. S. Allan; nominations, Mrs. Woodland. Portfolio secretries: Friendship and visiting, Mrs. E. A. Forward; literature and asst. literature, Mrs. Keith Brownell, Mrs. Herbert Bockus; Program, Mrs. Allan Hanna; stewardship and vocations, Mrs. Wellwood Adam; supply and welfare, Mrs. A. W. McLean; public relations, Mrs. L. E. Harris.

The officers were installed by Mrs. Donald Scoates. Knox UCW served dinner at 5.30. The church was filled to overflowing for Dr. Moore's address at 5.30. The was filled to overflowing for Dr. Moore's address at 7 p.m. He spoke of the importance of the present over the past and the future. "Love is the flesh and blood of now." He gave examples of how the United Church has responded with love to people halfway around the world and thanked the United Church Women who have helped to make this possible. A report of the courtesy committee and of the registration committee brought to a close o wonderful day.

PROMPT, EFFICIENT SERVICE ON

TOP RANGE ELEMENTS AND OVEN ELEMENTS



Washers
Electric Ranges
Dryers
Main parts for RCA, Kenmore and Inglis

H. J. LADOUCEUR

Tel. 525-3208 Alexandria

Effective May 18



CN Servocentre

For Alexandria area residents

A new concept in customer service

CN has just established a new business unit in your area. It's called a Servocentre and soon, more than 100 will be in operation across Canada.

Our new Servocentre is staffed with skilled service experts, backed by computers and the most sophisticated, high-speed communication equipment available today. These resources are in all-round use now, so we can provide new and better service for our customers.

If you want to buy a train ticket, send a telegram, order a freight car for loading, or ship an express parcel — call one of the handy numbers shown below. Some are new Zenith numbers, which you reach by calling the long distance operator. It's toll free — we pay the charges. CN Servocentre — the latest word in transportation service.

CARLOAD SERVICES

Freight car ordering, releasing, switching, tracing, diversions and billing information ..... Zenith 00650
Carload rate quotations ..... Zenith 00450

EXPRESS SERVICES

Parcel on hand service and to arrange for pick-up and delivery, contact Garreau Cartage, 411 Dominion Street 525-1765
For rates, tracing, claims, customer accounts ..... Zenith 00550

PASSENGER INFORMATION

For fares, tickets and departure times ..... Zenith 04940
Authorized sales office: Alexandra Travel Agency, 23 Main Street 525-1232

TELECOMMUNICATIONS

To send a telegram ..... Zenith 36000

ALEXANDRIA LIONS CLUB

WALKATHON

Sunday, May 21, 1972

★ WALK TO COMMENCE AT 6 A.M. FROM GLENGARRY MEMORIAL HOSPITAL

★ ALL WALKERS MUST BE FINISHED BY DUSK

★ YOU ARE URGED TO START AS EARLY AS POSSIBLE

★ ALL PROCEEDS FOR GLENGARRY MEMORIAL HOSPITAL

STEDMANS

ALEXANDRIA

Weekend BARGAINS On Sale While Quantities Last

6 TRANSISTOR RADIO

You would expect to pay more. Complete with battery, assorted colors 6 months guarantee. Special 3.89

PANTIE HOSE

Our best seller. Seamless all nylon Beige and brown. Special 63c

PHENTEX WOOL

3 ply wrapped. 20 colors to choose from. Reg. value 89c. Special 59c

BOYS' BASKETBALL BOOTS

Choice of low tops. White or black colors. Sizes 1 - 5. Special 1.44

POPULAR BRAND TOOTH PASTES

Discount priced. Choice of MacLeans or Ultra Bright. Giant size tubes. Your choice ..... 59c each

3 BIG RECORD AND TAPE SPECIALS

Country and Western LPs. Reg. 5.98 ..... 3.77
Country and Western, Record Special 1.37
Country and Western Tapes. Special 3.77

TERRY CLOTH MATERIAL

For summer sewing, shorts, play suits, beach wear, 44'' wide. Choice of plains, stripes and flowered. Reg. 1.77 yard. Special ..... yd. 98c

LADIES' BRIEFS

Rayon, white and colors. Small, medium, large. Special 2/79c

FACE CLOTHS

Assorted colors. 7 in pack. 1st quality. Pack of 7. Special ..... 73c pkg.

LADIES' DISPOSABLE BRIEFS

Assorted colors. 4 in pack ... 4/39c

FOAM FILLED PILLOWS

Assorted coverings. Special 1.44 each

CIGARETTES

Cartons only. Discount priced, popular brands.
King size 4.99
Regular size 4.89

Historical Society Heard Talk On Celtic History And Traditions

The May meeting of the Glengarry Historical Society was held May 4th, 8.30 p.m., in the Christian Education Room, Church on the Hill, Alexandria. Mrs. V. F. Crowley, the president, welcomed the guest speaker, Rev. John MacKechnie, and members and guests, among whom there were Lyle Manson, president of the SD&G Historical Society, and two of his members, also J. Russell Harper, Canon Lindsay of Montreal, and Rev. W. A. Baugh.

The regular business of the Society was reported. Mrs. Crowley and Mrs. W. A. MacKinnon represented the Society at a Regional Societies meeting, sponsored by the Ontario Historical Society, which was held recently at Kingston. Many constructive suggestions were brought back from this meeting. The Glengarry Essay project was mentioned, and the closing date of June 30th, for submissions, brought to the attention of all. The 6th annual antiques show, sponsored by the Glengarry Historical Society, will be held September 15th and 16th in the Green Valley Pavilion.

Mrs. J. Russell Harper, program chairman, introduced Rev. John MacKechnie of Dunvegan, whose topic was "Celtic History and Traditions". He told the meeting that distinctions could be made between the ages of Celtic development mostly by their forms of burial (1) in a hole with a mounded top (2) in a hilltop grave marked by a pillar of stone and (3) by cremation. A man's weapons were buried with him and usually broken so they could not be used. Early Celtic settlement in Britain went up the east coast to the north and back, via the Great Glen, to the Isles. The 8th and 9th centuries saw the arrival of the Norwegians, who set up a working capital on the Isle of Man which lasted until 1256. Referring to the development of Celtic Art designs, Rev. MacKechnie said one of the earliest designs of Celtic Art was to be found on a stone in the famed "Vienna Woods" of Austria. Also that the well-known names of "Skye" and "Mull" were not traceable to any known language. Early Celtic women used to engage in what was known as a "Women's War"—women being armed with a sickle in each hand, and attacking her possing female foe in an enemy family group. This was finally banned and Celtic Women were not allowed to fight. Many similar interesting details were also given regarding the development of the Celtic language. Dr. MacKechnie showed a collection of slides pertaining to his lecture, which were most interesting. Mrs. W. A. MacKinnon was thanked for the loan of her projector and screen for this purpose.

Mrs. Rhoda MacRae, Curator of Glengarry Museum, Dunvegan, thanked the guest speaker for his informative and entertaining talk and the members endorsed this by enthusiastic applause. The president extended an informal invitation to Reverend MacKechnie to pay the Society a return visit with more on the topic of the Celts.

Reverend Baugh was thanked for the privilege of using the church room for the meeting. After adjournment, a social half-hour followed, lunch being served by Mrs. Elizabeth Clingen and committee.

Mrs. Sangster Heads Picnic Grove WI

The Picnic Grove WI met at St. Andrew's church hall, South Lancaster, on April 26th, at 2 p.m. with the president, Mrs. Gordon Ferguson, presiding. As this was the annual meeting 11 members paid their fees for the roll call.

Mrs. Mary Sangster, Mrs. John Krol and Mrs. John Fourney were appointed as delegates for the district nnual. Mrs. Elizabeth Ferguson was appointed to place a rose in the Memorial Service at the district annual.

A committee composed of Mrs. Gordon Ferguson, Mrs. Mary Sangster and Mrs. John Krol was appointed to look after arrangements for the Girl Guides' banquet on May 8th.

The historical essay contest sponsored by the Glengarry Historical Society was discussed.

Mrs. John Fourney was appointed to preside for the annual election of officers. Mrs. Ken Allen was appointed secretary for the meeting.

The report of the nominating committee was given by Mrs. Myrtle MacPherson. The following slate of officers was installed:

Past president, Mrs. Gordon Ferguson; president, Mrs. Mary Sangster; 1st vice president, Mrs. John Fourney; 2nd vice president, Mrs. Francis Cornelissen; secretary, Mrs. Ken Allen; treasurer, Mrs. John Krol; district director, Mrs. Gordon Ferguson; alternate district director, Mrs. Alex MacNaughton; public relations officer. Mrs. Gordon Ferguson; standing committees: agriculture, Mrs. MacNaughton Cumming; Canadian industries, Mrs. Martin Vansleeuwen; citizenship, Mrs. Geo. MacCallum; world affairs, Mrs. Denis Morgan; cultural activities, Mrs. Ken Allen; family affairs, Mrs. Arthur Smith; consumers affairs, Mrs. Gordon Ferguson; resolutions, Mrs. Alex MacNaughton; fair board representative, Mrs. Clifford Wightman; flower and sick committee, Mrs. Myrtle MacPherson; entertainment committee, Mrs. Ken Allen, Mrs. Martin Vansleeuwen, Mrs. Myrtle MacPherson, Mrs. Uitvlugt and Mrs. Margaret MacCallum.

A. Levac Died At St. Bernardin

A resident of the 7th Concession, Caledonia, Antonio Levac of St. Bernardin, died Monday, May 1st. He was 54.

He was a son of the late Honore Levac and his wife, Dorilda Deschamps. His death followed by but two days that of a sister, Mrs. Aline Chenier of Ottawa who died there April 29th and whose funeral was held May 1st in Ottawa.

Surviving are two brothers and three sisters: Leopold and Gerard Levac, St. Bernardin, Mrs. Germaine Dumoulin of St. Jerome, Mrs. Arthur Beriault of Casselman and Mrs. Valery Paquette, Maxville.

The funeral was held Wednesday, May 3rd, to St. Bernardin Church and cemetery. Father Verreault offered the mass in the presence of many friends.

DUGGAN FUELS

275 Bishop St. North Tel. 525-1685

AUTHORIZED BP DEALER

Gasoline, fuel oils, diesel oil, motor oils
Oil furnaces installed and serviced

38-tf

Ford Tractor Franchise

Available

Are you the man we are looking for? Are you interested in managing your own business and grow with the Ford Motor Co. as a Ford tractor dealer? Come and find out for your self from the man who has been our Ford Tractor Dealer in Alexandria for 20 years. Yes, PAUL ROY is retiring, and a good going business is yours if you have the qualifications required to sell and service the best line of Farm Tractors and Machinery.

For more information, come meet Paul at his garage, or write direct to the

FORD MOTOR CO. OF CANADA LTD.
TRACTOR DIVISION,
7800 South Service Road,
Pointe Claire, Quebec
Tel. 514-697-8220

20-1c

HOME IMPROVEMENT BEGINS WITH **BUILDING SUPPLIES AND LUMBER**

FOR ALL YOUR BUILDING NEEDS
CONTACT

Lancaster Lumber and Fuel

Tel. 347-3486 Lancaster

ALL TYPES OF FUEL OIL
No. 1 and No. 2 — Also
DIESEL FUEL OIL

All types of heating and construction contracts arranged

Vitrerie Theoret Glass

MAIN ST., GREEN VALLEY

WE SUPPLY and INSTALL

STORE FRONTS — ALUMINUM DOORS and WINDOWS — CAR GLASS — THERMOS PANES PLEXIGLASS — MIRRORS — TABLE TOPS SHOWER DOORS, glass of all types

Authorized Dealer for
KAISER ALUMINUM SIDING

LEO B. THEORET, Prop. Tel. 525-2704

43-tf



PLANNING A WEDDING ?

SEE

Robert of Alexandria

AND SEE THE LATEST IN CANDID WEDDING PHOTOGRAPHY

10% OFF ALL WEDDING INVITATIONS

LARGE STUDIO AT YOUR DISPOSAL

TEL. 525-3831 75 LOCHIEL ST. EAST

Member of Professional Photographers of Canada Inc.

Advertise In The Glengarry News

HFC Announces

"The up to $10,000 Real Estate Loan"



Special Rates

A loan designed exclusively for property owners. People like you, who own or are buying real estate. And what it means is that the money you have invested in the real estate is your borrowing power. As much as $10,000 at HFC.

You see, with every payment or improvement you make, every increase in property value . . . the money in that property builds up. Whether it's a house or vacant lot . . . the value keeps increasing. And your equity keeps growing. With an HFC Real Estate Loan, you can make that equity work for you. To get the things you want, now. A new car, home improvements or vacation property. Consolidate your bills or pay for college tuition.

Whatever your money needs, talk to HFC about a Real Estate Loan. All our offices are connected by computers. So, we can process your loan immediately and your money can be ready promptly. A cheque made out to you . . . to be used for whatever you need or want.

HFC HOUSEHOLD FINANCE Corporation of Canada
HOUSEHOLD REALTY CORPORATION LIMITED

HAWKSBURY
363 Main St.—Telephone 632-2744
(next to the railway)

Auditor's Report - - Township of Lochiel

To: The Members of Council, Inhabitants and Ratepayers of the Corporation of the Township of Lochiel.

We have examined the 1971 financial statements of the Corporation of the Township of Lochiel and its local boards, which are listed on the attached Index. Our examination included a general review of the accounting procedures and such tests of accounting records and other supporting evidence as we considered necessary in the circumstances.

In our opinion these financial statements present fairly the financial position of the Corporation of the Township of Lochiel and its local boards as at December 31st, 1971, and the results of their operations for the year then ended, in accordance with accounting principles generally accepted for Ontario Municipalities applied on a basis consistent with that of the preceding year.

Seguin, Menard, Patenaude, Prefontaine & Cie
Chartered Accountants,
Hawkesbury, Ontasio,
March 23od, 1972.
Licence Numger: 4226

STATEMENT OF REVENUE AND EXPENDITURE
for the year ended December 31, 1971

	1971	1970
	$	$
REVENUE		
Taxation	208,019	243,132
Contributions from other governments	161,927	137,660
Other	16,158	12,153
Total revenue	386,104	392,945
EXPENDITURE		
General government	26,643	24,363
Protection to persons and property	8,885	7,251
Public works	194,064	95,707
Sanitation and waste removal	2,261	1,980
Conservation of health (Note 1)	4,540	5,011
Social and family services	47	31,844
Recreation and community services	2,165	1,810
Community planning and development	90	
Financial expenses	10,670	15.120
Education	84,920	150,557
County—share of expenditure	64,021	66,546
Other	148	4,197
Total expenditure	398,454	404,426
Excess of revenue over expenditure for the year (Excess of expenditure over revenue for the year)	(12,350)	(11,487)
Surplus (deficit) at the beginning of the year	(3,108)	8,546
Surplus (deficit) at the end of the year	(15,458)	(2,935)

STATEMENT OF CAPITAL FUND OPERATIONS
for the year ended December 31, 1971

	1971	1970
	$	$
Unfinanced capital outlay (unexpended capital financing) at the beginning of the year	88,012	73,403
CAPITAL OUTLAY		
CAPITAL EXPENDITURE		
General government		3,398
Public works	69,382	42,230
	23,543	35.400
Total capital outlay	92,925	81,028
CAPITAL FINANCING		
Long term liabilities incurred	23,543	35,400
Contributions from other governments	30,594	21,508
Contributions from the revenue fund for capital expenditure	48,178	3,398
Other	16,997	6,113
Total capital financing	119,312	66,419
Unfinanced capital outlay (Unexpended capital financing) at the end of the year	61,625	88,012

CONSOLIDATED BALANCE SHEET
as at December 31. 1971

ASSETS	1971	1970
	$	$
Cash	7	3,403
Accounts receivable	53,261	12,381
Taxes receivable	131,089	144,563
Total current assets	184,357	160,347
Capital outlay to be recovered in future years (Note 4)	168,727	178,790
Total assets	353,084	339,137
LIABILITIES		
Temporary loans	170,613	53,746
Accounts payable and accrued liabilities	7,837	112,797
Other current liabilities	2,990	4,751
Total current liabilities	181,440	171,294
Net long term liabilities (Note 3)	107,102	90,778
Reserves and reserve funds	80,000	80,000
Unappropriated balances	(15,458)	(2,935)
Total liabilities	353,084	339,137

NOTES TO FINANCIAL STATEMENTS

Note 1—Charges for net long term liabilities
Total charges for the year for net long term liabilities were as follows:

Principal payments	$ 7,176
Interest	4,510
	11,686

Of the total charges shown above $4,350 was paid from the revenue of the municipality and is included in expenditure, classified under the appropriate functional heading and $7,336 was recovered from benefitting landowners.

Note 2—Basis of consolidation
The Consolidated Balance Sheet reflects the assets and liabilities of the revenue fund and capital fund of the municipality.

Note 3—Net long term liabilities
Total long term liabilities incurred by the municipality and outstanding at the end of the year amount to 107,102
Net long term liabilities at the end of the year 107,102

Note 4—Capital outlay to be recovered in future years
Some capital outlay does not represent a burden on general municipal revenues, as it is to be recovered in future years from other sources.
Special charges on benefitting landowners 69,602

Individually, we'll give you great service. Together, we'll give you great prices.

Decisions, decisions.

Usually, if you want to pay less for your drug items, you go to a big chain. And forget about friendly, personal service.

And if you want great service, you go to a store that's owned by the man who runs it. But you may pay more.

And that's why Guardian Drug stores are so special.

Each Guardian store is owned by the pharmacist who runs it.

So he's right there to fuss about friendliness, service, fresh goods and good selection.

But together, over 100 Guardian Drug stores enjoy big volume discounts on drug store products.

Just like any other big chain does.

So at Guardian, you'll find every day prices that are a few cents lower (or a few cents higher) than the lowest "discount" store in town.

And the biggest smiles, too.

There are over 100 Guardian Pharmacists with fresh goods, good selection, low prices, bright stores and big hearts.

GUARDIAN DRUGS

Visit your friendly Guardian Drug store.

McLeister Drug Ltd.

ALEXANDRIA TEL. 525-1101

News from Here and There

DUNVEGAN

(Intended for last issue)

Congratulations to Mr. and Mrs. John K. MacLeod on the birth of a baby girl at Glengarry Memorial Hospital.

Norman M. MacLeod as chairman of the Museum and Rev. John MacKechnie, Minister of Kenyon Presbyterian Church as guest speaker, attended the Glengarry Historical Society meeting last Thursday evening in the Church on the Hill hall. Mrs. Mark MacRae attended as the curator of the Museum.

Mr. and Mrs. Arthur Fuller and Mrs. Jean Cree of Montreal, visited with Mr. and Mrs. Swan recently.

The Dunvegan Museum board members held their meeting on May 3rd in the Dunvegan school. With them were the president and treasurer of the Historical Society.

They planned an extra piece of land to enlarge the grounds for further expansion of the Museum.

We are pleased to see Frank Carkner back to Dunvegan after spending some time with his niece at Ingleside.

We are sorry to hear Mrs. Cecil MacRae is a patient in Cornwall General Hospital. Hope her stay will be short.

Mrs. John S. Loewen attended the Guelph Conference the first of last week for the WI.

Mrs. N. M. MacLeod, Skye, Mrs. Ian MacLeod, Mrs. Lloyd Nixon and Mrs. N. M. MacLeod, Glen, attended the course in Green Valley last Wednesday night.

Mr. and Mrs. Richard Cherry, Ottawa, spent the weekend with her parents, Mr. and Mrs. Dan MacRae, Kenny and Mrs. K. W. MacRae.

We welcome back to the Village Mrs. W. D. Chisholm, Misses Katie F. and Lena May Urquhart, after spending the winter months in Cornwall.

McCRIMMON

(Intended for last issue)

Spring is very cold and late this year. Quite a bit of snow was in the area bushes as late as Sunday, May 7th!

We welcome to the McCrimmon area, Mr. and Mrs. Maurice Quesnel of Moose Creek. They are occupying the former Dan Crevier farm house, McCrimmon West.

Miss Karen Kennedy and Master Gordon Kennedy of Belleville and Ewen MacDonald of Montreal, spent the weekend with Mr. and Mrs. Hugh A. Kennedy and Sandra Kennedy.

Misses Hattie and Selina MacCuaig and Kenzie MacCuaig, all of St. Justine de Newton, spent Sunday with Mrs. Norman N. MacLeod and Angus Neil.

Many area children had the Sacrament of Confirmation bestowed on them, Tuesday evening, at St. Finnan's Cathedral, with Bishop Adolphe Proulx officiating.

An interesting evening was spent at Laggan public school. last week. A video-taping of the school children being taught their violin and bagpipe lessons, accordian and other musical instruments proved quite interesting.

MOOSE CREEK

(Intended for last issue)

Burns McLean of Kitchener, spent the weekend with his parents, Mr. and Mrs. Alex McLean and brother, Alaister McLean.

Gordon McKercher of Toronto, was a weekend visitor with his parents, Mr. and Mrs. Gordon McKercher and Mr. and Mrs. Donald McKercher.

Dalton Ross of Martintown, visited with Mrs. Ella Gough on Sunday.

Mr. and Mrs. Lynden Campbell visited on Sunday with Mrs. Ross MacRae and Mr. and Mrs. Hector MacRae of Avonmore.

Mrs. David Ross and her nephew, Donald McKay visited on Sunday afternoon with Mr. and Mrs. H. Sanford Raymond of Ottawa.

CWL HAD MEETING

The May meeting of the Catholic Women's League of Our Lady of Angels Church, Moose Creek, was held in the auditorium of the Separate School on Tuesday evening, May 2nd, with an attendance of 18. Rev. Bruno Pilon opened the meeting with mass and explained the Synod meeting which will be held in May.

Mrs. Maurice Villeneuve, president, conducted the business portion of the meeting. Membership fees were received. Mrs. Chris. Walton presented the treasurer's report and after doing so presented her resignation as treasurer as she will be leaving the area in the near future. Mrs. Hubert Delaney of Avonmore, was appointed as treasurer of the Society.

It was announced that a meeting will be held in the Toronto forum on June 2-3-4 as "Heritage Ontario" to which all members were invited to attend.

Mrs. Chris. Walton gave a reading on "Put it in writing". Mrs. Joseph Flaherty extended an invitation to the members to hold the June meeting in her home. The kind invitation was accepted. Three young boys under the leadership of Mrs. Dan MacDonald entertained the group with several guitar selections.

Tickets were sold on a lovely bath towel and the winner of the lucky ticket was Mrs. Wilfred Montcalm.

Refreshments were served by Mrs. M. Villeneuve and Mrs. C. Walton.

DALKEITH

Miss Flora McDonald returned last week to her farm home after spending the past few months in Detroit.

Weekend visitors at the home of Mr. and Mrs. R. D. K. MacLeod were Mr. and Mrs. Raymond MacLeod of Ottawa; Lorraine MacLeod of Montreal, Flora MacLeod of Maxville.

Mr. and Mrs. Dean Munroe and Mrs. Bobby Arthurs of Ottawa, visited with Mr. and Mrs. J. K. Munroe during the weekend.

Mr. and Mrs. Gordon MacNaughton of Lancaster, visited on Sunday with Mr. and Mrs. Clifford MacNaughton and family.

Mr. and Mrs. J. K. Munroe, Mrs. Claude Munroe, Nelson Munroe, attended the Groves and Munroe wedding in Riceville on Saturday.

McCRIMMON

With the mild weather, area farmers are busy seeding their land and getting gardens started.

Mrs. Rory M. MacGillivray and Dr. Royce MacGillivray are enjoying two weeks in the Maritime provinces.

Donald Kennedy of Toronto, is spending a week's holiday with relatives at McCrimmon and St. Andrews West.

Our sympathy is extended to Mrs. Albert Lasalle, whose sister, Mrs. Beckstead, passed away in Cornwall last week.

We are sorry to hear Miss Flora MacDonald had the misfortune of fracturing her hip. She is a patient in Cornwall General Hospital.

Mrs. Roddy MacGillivray and Miss Groser, both of Cornwall, called on Mr. and Mrs. Stanford MacCrimmon on Friday.

The christening of Glen Kenneth took place in Kenyon Presbyterian Church, Dunvegan, on Sunday. He is the infant son of Mr. and Mrs. Stanley MacLeod.

Outdoor MARKET

EVERY MONDAY

at 12 noon

at

Glengarry Commission Auction

LANCASTER, ONT.

Electric Lamps — Boots and Shoes — Yard Goods
Work Clothes — Children's Clothes — Hardware
Fresh Fruits and Vegetables — Paints

SHOP HERE AND SAVE!

18-3c

NEWLYWEDS

Visit "The King Of Low Prices"

3 Room Ensemble **$379**

3 Room Ensemble, fully furnished Includes Refrigerator and Range **$1209**

Open Fridays to 10 p.m.

For evening appointments call 525-1267 or 525-3868

No down payment, up to 36 months to pay

CLEMENT FURNITURE

MAIN ST., ALEXANDRIA

The rewarding art of Self-Defence.

Too many men and women get hurt at work, just because they don't look after themselves.

The secret is to work defensively.

Here's one way to improve your self-defence—*talk safety.*

Accidents are less likely to happen when everyone is alert.

The sure way to safety is Self-Defence.

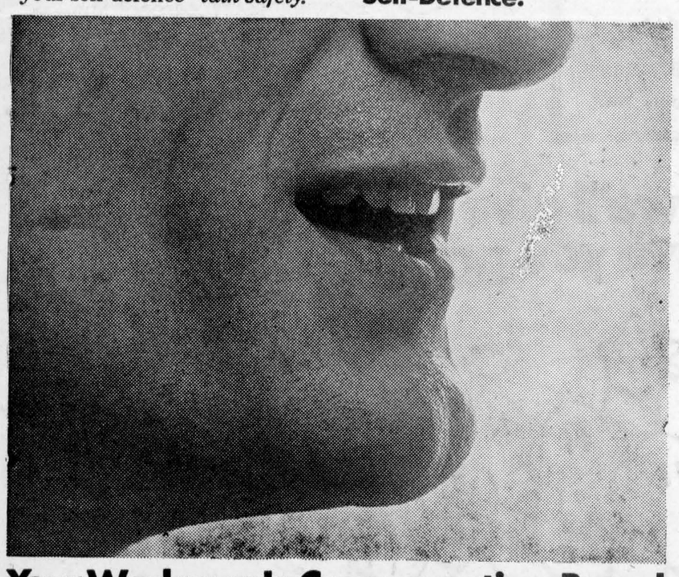

Your Workmen's Compensation Board and The Safety Associations, Ontario

FRESH

Graded Eggs

WHOLESALE and RETAIL

Cedarcraig Farm

2nd Kenyon next to Glengarry Transport

Tel. 525-3517

85-tf

RIBSTONE SILOS

OVER 50,000 OWNERS CAN'T BE WRONG

ADVANCED FARMING SYSTEMS LTD.
843 Guelph St., Kitchener
(519) 578-5200

LAUZON FARM MACHINERY
Tel. 525-1937 Alexandria

***super brazier* can't be beat! Specially at 79¢**



Offer good
THURSDAY, MAY 18
FRIDAY, MAY 19

I can get the number faster myself.

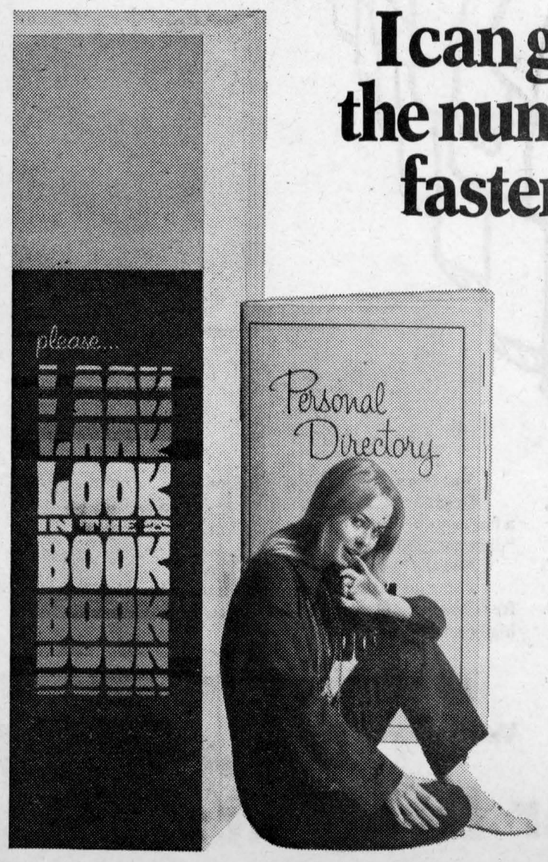

I mean, they're all in such neat alphabetical order, it only takes a second. Then I jot them down in my free Personal Directory that Bell gave me, so I won't forget them.

If you haven't already got your pocket-sized Personal Directory — or would like an extra one — please call us, and we'll send you a copy, free.

Bell Canada

The "Half-pounder." 79c special

It's a super sale at participating DAIRY QUEEN BRAZIER* stores! 79c for the SUPER BRAZIER*—a half pound of charbroiled beef, melted cheese and our own zesty BRAZIER* Sauce served on a toasted bun. Take advantage of this great offer while it lasts. Bring the whole family in to DQ.*

Dairy Queen* brazier*

*Reg. trademark Canadian trademark office—American DAIRY QUEEN Corporation

ODAF DATA

A report from your Glengarry Agricultural Office

by Pat Killoran

ONTARIO INTRODUCES BEEF CATTLE LOAN PROGRAM

The Government of Ontario has introduced a program to encourage long term expansion in the province's beef cow-calf herd. Known as the "Ontario Beef Heifer Loan Program", it consists of a system of government guarantees on bank loans to farmers for the purchase of bred or open beef heifers.

There has been increasing pressure on Ontario beef producers in recent years, as they attempt to find a suitable source of feeder cattle and calves. Expansion of feedlot operations in western Canada and the decision to market more feed grains through livestock has greatly reduced the availability of feeders from these traditional sources. Not only have numbers of western feeders been curtailed, the increased competition from prairie feedlots has forced the price sharply upward. A further complication has been mounting losses during shipment, as a result of shipping fever or IBR after calves arrive in the east.

In order that Ontario's vast potential for beef production may be realized, the Government of Ontario will assist farmers and livestockmen to expand their breeding herds. The assistance will take the form of government guarantees on bank loans. Farmers residing in Ontario with a gross annual farm income of $3,000 are eligible to participate in the program. The minimum loan is set at $2,500 and the maximum amount available will be $15,000. The maximum loan per heifer is $250.

The guaranteed loans will be for a term of seven years, bearing interest at the current prime rate plus 1%. During the first two years of the program, in other words until the heifers may be expected to come into production, interest only will be payable. Over the final five years of the loan, equal payments of principal plus interest will be paid. The cattle purchased or their offspring will be security for the loans, and the animals must be properly identified and protected by a comprehensive liability insurance policy. The full amount of the loan may be repaid at any time without notice or penalty. The program is retroactive to April 1, 1972.

"For some time now, we have felt that something should be done to instill both confidence and enthusiasm in the beef cow-calf industry in Ontario", said the Hon. William A. Stewart, Minister of Agriculture and Food, in announcing the program. "We have discussed several proposals with the Ontario Beef Improvement Association, and we now feel we have something meaningful to offer the industry. We have the feedlot capacity in Ontario, we have the silage, the grain, and the expertise to feed these cattle to market weight. Given this stimulus, we are hopeful farmers will respond to meet the needs of the feeding industry. The future for beef production in Ontario appears to be strong."

Information and application forms may be obtained at the county and district offices of the Ontario Ministry of Agriculture and Food. The staff will advise and assist producers in all aspects of the program.

Talk On Taxes

CHANGES IN CAPITAL GRANTS FARM PROGRAM

The Minister of Agriculture and Food for Ontario, the Hon. William A. Stewart has announced two substantial changes in the program of "Capital Grants for Ontario Farmers", which was introduced in 1967. Both of these changes take place immediately.

The first change involves an expansion of the program to include livestock fencing as an item eligible for such grants. The revision to the program provides that capital grants of up to 40% of the cost of providing new, permanent livestock fencing will be made available. The grants will apply only to the cost of materials.

The Capital Grants Program provides that any farmer who had a gross income of $3,000 from his farm operation in the previous year may be eligible for grants of up to 40% of the cost of certain capital works projects, to a maximum grant of $3,000. In the case of partnerships or family farm corporations, where two or more families are actually involved in the operation of the farm, the maximum grant available is $6,000. Where a farmer rents his land, he may be eligible for grants if the gross farm income of the tenant exceeds $3,000 annually.

Assistance is available in four main categories.

(a) Farm Drainage, Farm Structures and Orchard Tree Removal;
(b) Field Enlargement, Farm Water Supply;
(c) Farm Vacation Hosting (maximum grant $1,500);
(d) Removal of Dead and Diseased Elm Trees (maximum $500).

The second change in the Capital Grants Program involves the section dealing with the removal of Dead and Diseased Elm Trees. This special program, introduced April 1, 1971 provides for the payment of grants of $5 per tree, to a maximum of $500 per farm. As of May 19, 1972, this Program will apply only to dead and diseased elm trees located on fence lines and in open fields and will cease to apply to elm trees located in farm woodlots or forested areas.

In commenting on these changes in the Capital Grants Program, Mr. Stewart elaborated on the program. "The inclusion of livestock fencing as a grantable item in this program in consistent with the Government's long-range assistance policy for the beef cow-calf industry" he said. "Earlier today, I announced a program of guaranteed bank loans to beef cow-calf operators to assist them in expanding their herds. Fencing is a vital part of livestock farming and we felt it imperative that new permanent livestock fencing be added to the list of eligible items in this program."

"With respect to the limitations of the dead and diseased elm tree program, we have been impressed by the very logical arguments of professional foresters who are concerned with woodlot management and good forestry practices. We still wish to see these unsightly objects removed from our farm fence lines and open fields where they are a hazard to livestock, farm machinery and fences. Therefore, the program will continue with these limitations."

Capital Grant application forms are available at county and district offices of the Ontario Ministry of Agriculture and Food.

Calf Club Met

The second meeting of the Charlottenburgh junior calf club was held on May 10th at the farm of Donald Thomson, Martintown. At this meeting the members were told the good and bad points of a dairy cow. Then the members judged a class of dairy cows.

The ext meeting will be held June 14th at the farm of McNaughton Cumming, Williamstown.

AUCTION SALES

FARM MACHINERY. FURNITURE, ANTIQUES

North ½ 27-4th Lancaster

FRIDAY, MAY 19

TERMS—CASH

Moise Samson, Prop.
Marcel Major, Auct.

• AUCTIONEER •

For information on any type of auction sale contact

J. DUNCAN MacARTHUR

Lancaster, Ont. Tel. Collect 613-347-3472

"Get the Highest Rate of Interest on your next Auction Sale"
"I Pay 100% Human Interest"

10-tf

AUCTION SALE

OF BEEF CATTLE, MACHINERY and ANTIQUES

ON THE FARM OF THE LATE CHARLES GROVES

the undersigned will offer for sale by public auction the following on

LOT 12 and 13, CONCESSION 13, INDIAN LANDS ON HIGHWAY 43

5 miles east of Monkland, 11 miles west of Alexandria

Saturday, May 27th

Starting at 1.00 p.m.

LIVESTOCK: 6 Charolais heifers, 2 years old, due to freshen in September, bred Charolais.
MACHINERY: Ferguson tractor, complete with front end loader, Ford Ferguson tractor; tractor disc; hydraulic cultivator; Int. side rake like new; rubber tired wagon like new; Ferguson manure spreader; Int. 7 ft. cut tractor trailer mower; seeder; 2 furrow hydraulic plow; hay stooker; trailer; snow blower; 2 Surge milker pails; platform scales; 5 8-gal. cans; cement water tank; vacuum pump; drag harrows; Pioneer chain saw; cement mixer; ton chain blocks; electric fence; Stewart cow clippers; 4 can milk cooler; logging chain; large tarpaulin; 1,000 lb. separator.
ANTIQUES ETC.: 2 cupboards, pine, ant.; 2 dressers, ant.; 2 wash stands, ant.; high narrow table, ant.; rocking chair, ant.; wicker rocking chair, ant.; 2 trunks; 2 desks. ant.; rocking chair and hostess chair matched; 2 butter crocks; 2 bean crocks; 30 gal. cans; Aladdin lamp glass base; treadle sewing machine; butter bowl and ladle, ant.; 2 bowl and pitcher chamber sets; potash kettle; foot warmer, ant.; portable wood hot water heater; electric heater; 36" bed, 54" spring and mattress; record player; stand and records; picture frames; odd kitchen chairs; dresser; hammock; electric Singer sewing machine, portable; steel horse collar; 28" bicycle; ice tongs; hand corn planter; grinder on stand; grindstone; bench vice; large quantity of gardening, farm and carpenter tools; 10 speed bicycle; new Selkirk chimney and many articles too numerous to mention.

Also for sale 1962 Chev. ½ ton truck with racks and safety check, in very good condition

TERMS — CASH

JOHN A. MacLENNAN, Auct.
Maxville, Ont. Tel. 527-5496

MRS. CHARLES GROVES, Prop.
RR2 Apple Hill, Tel. 527-5244

AUCTION SALE

FURNITURE and ANTIQUES
1½ miles west of St. Bernardin
½ mile east of Ridge Rd.

MONDAY, MAY 22nd

TERMS—CASH

Edgar Terry, Prop.
Mansel Hay, Auct.

AUCTION SALE

LIVESTOCK, MACHINERY and FURNITURE

W½ LOT 26, CONCESSION 6, LANCASTER TOWNSHIP
½ mile west of North Lancaster

Saturday, May 27th

Starting at 1.00 p.m.

LIVESTOCK: Fresh cow with calf; yearling Holstein heifer; yearling Angus bull; 4 spring calves.
MACHINERY: Massey Ferguson diesel tractor 165, new; 2 Ford 3 furrow hyd. plows; double disc plow; Fleury Bissell disc harrows, 32 discs; Ford hyd. 3 sections spring tooth harrows 4 sections smoothing harrows chain furrows, 10 ft. John Deere seeder on rubber, 15 drills; land roller; hyd. rigole plow; Ford hyd. hay mower 7 ft.; John Deere hyd. side rake; Ford hay baler; Ford hay stooker; bale elevator 30 ft.; John Deere wagon with rack, 5 ton cap.; rubber tired wagon; Ford hyd. scraper; John Deere manure spreader; grain blower; snow blower; tractor pulley; 1959 Chev. truck 1 ton; 2 single unit De Laval pails; tractor chains; quantity of lumber; 10 concrete troughs; 2 wheel trailer; 2 tanks, 250 gal. cap.; 5 water tanks; chains; tools, pipe threader ½ to 2 inches; and many other articles.

FURNITURE: Wood stove; 9 piece dining room set; 2 complete beds; 2 table lamps; churn.

TERMS — CASH

Tractor, ½ cash, balance 4 months credit on notes bearing interest at 8%

MARCEL MAJOR, Auct.
North Lancaster, Tel. 613-347-2955

MARCEL CAMPEAU, Prop.
RR2 Green Valley, Ont.

AUCTION SALE

OF FURNITURE IN GREENFIELD VILLAGE

East of Church on

Saturday, May 27th

Starting at 1.00 p.m.

Recliner leather chair; 2 piece chesterfield suite; end step table and coffee table to match; 3 upholstered chairs; black leather studded bar with 3 Avocado; chrome bar chairs like new; Westinghouse dryer; electric washing machine; small cupboard; quantity lawn chairs; 2 kitchen benches; 2 single continental beds with spring filled mattresses; chest drawer; small desk with drawer; 2 office swivel chairs; quantity chairs; breakfast nook; book shelves; chest drawer; night table; vanity table; headboard of wood; leather foot stool; metal picnic table folding; 2 school desks; filing cabinet; quantity table lamps; tables; flower stands; 3 floor lamps; step stool; quantity carpenter tools; electric motor; 6 slate blackboards; quantity glass; pictures; chest silver flatware; quantity silverware; dishes; cutlery; 2 blow torches; car vacuum; some fishing equipment.

TERMS — CASH

Modernized home on 1 acre lot is also for sale

ALBERT FAUBERT, Auct.
Tel. 525-2182 Alexandria

GUNNAR HANSEN, Prop.

AUCTION SALE

ATTIC and ANTIQUE SALE

SATURDAY, MAY 20th

at 1 p.m.

Consignments and donations will be received until 10 a.m. May 20th.
Sponsored by St. John's Anglican Church, Vankleek Hill
Sale at Vankleek Hill Fair Grounds
Mansel Hay, Auct.

AUCTION SALE

OF CATTLE and FARM IMPLEMENTS

LOT 19, 3rd CONCESSION KENYON

5 miles west of Alexandria on Highway 43

Thursday, May 25th

AT 1 P.M.

13 Holstein milk cows; 4 heifers 2 years old open; 3 heifers 1 year old; team good work horses, mare and horse; 2 open sows; Ford hyd. power mower 7 ft. cut, only used 2 seasons; bale elevator; electric motor; double tractor disc; smoothing harrows; scraper; team mower; 200 ft. heavy duty electric cable; steel cable; rubber tired wagon and rack; new weed sprayer 30 ft. boom; 6 milk cans; strainer; tongs; dehorner; new car jack; double blocks; chains; cutter; disc drill seeder; single harness; double harness; binder; land roller; side rake; sleighs; M-F manure spreader; water tank; cement tank; new Homelite chain saw; hog crate; fork rope; etc.

TERMS — CASH

About 108,000 lbs. milk market sharing quota for sale with approval of O.M.B.

ALBERT FAUBERT, Auct.
Tel. 525-2182 Alexandria

GRANT KENNEDY, Prop.
RR5 Alexandria, Tel. 525-1012

AUCTION SALE

CATTLE, FEED and MACHINERY

The undersigned will offer for sale by Public Auction on the premises

On the farm of Leo Poirier, RR2 Lunenburg
Concession 9, Township of Cornwall
4 miles south of Avonmore, 8 miles north of Highway No. 2
1 mile east of County Road 15

Saturday, May 20th

Starting at 12 noon

CATTLE: 55 head of grade cattle consisting of 25 Holstein milk cows, some fresh, some due at sale time; 9 two-year-old Holstein heifers, bred for Aug. and Sept.; 7 year-old Holstein heifer calves; 4 year-old Hereford heifers; 11 heifer calves.
FEED: 5,000 bales of good quality hay.
MACHINERY: Cockshutt 1450 diesel tractor, power steering, only 800 hours; Farmhand front-end loader to fit above tractor; Cockshutt No. 20 tractor hydraulic, good condition; Cockshutt No. 20 tractor, good condition; John Deere 15-run seed drill with grass seed and fertilizer box, like new; Massey cultivator, hyd.; Kvernelands 4-furrow hyd. plow, with 14" bottoms; 2-section land roller; Spamotor weed syrayer, 30-ft. boom; double Fleury Bissel discs, 9 ft. wide; M-H grain binder, 7 ft. on rubber; Case threshing mill, all belts, on rubber; Cockshutt mower, 7 ft.; N-H baler, Hayliner 268, like new; N-H hay rake with rubber mounted teeth; Allied hay elevator, 36 ft.; N-H 717 Harvester with corn and grass heads; Turnco ensilage wagon, 9-ton, 6 mos. old; Farmhand 6 ton ensilage wagon; N-H blower with 45 ft. of pipe; John Deere manure spreader, 120 bus., PTO; Massey hay wagon and rack; Horst hay wagon and rack; grain auger, 20 ft.
BARN EQUIPMENT: 44-can Mueller bulk tank; Dion stable cleaner, 275 ft. of chain; Rath stainless steel sink; 3 single Universal milkers; Universal milker pump, 1½ h.p. with twin heads; 1¼" milker pipe for 38 cows; 46 Beatty stanchions; 2 14-inch barn fans; 16-inch barn fan; Beatty hot water tank; steel water tank; Utina Dutch water pump; Beatty 2" water pump; new roll of page wire; 2 rolls of barbed wire; Honda 175 motorcycle; 4 rolls of snow fence; other small items.

TERMS — CASH

Murray Blair, Auct.
Avonmore, Ont. 613-346-5568

Leo Poirier, Prop.
RR2 Lunenburg, Ont.

AUCTION SALE

LOT 1 - 4th CONCESSION ROXBOROUGH
3½ miles southwest of Maxville

Saturday, June 17th

35 HEAD CATTLE, FARM IMPLEMENTS, FURNITURE AND ANTIQUES

Also subsidy quota 3,150 lbs. and market sharing quota 122,625 lbs. to be sold anytime with approval of O.M.B.

TERMS — CASH

ALBERT FAUBERT, Auct.
Alexandria, Tel. 525-2182

HORMIDAS ST. JOHN, Prop.
RR1 Maxville, Tel. 527-5563

AUCTION SALE

OF MACHINERY

The undersigned will offer for sale by Public Auction

LOT 8-9, 2nd CONCESSION CHARLOTTENBURGH

on South Branch Road, 1½ miles southwest of Williamstown

Saturday, May 20th

AT 1 P.M.

MACHINERY: John Deere 440 crawler tractor; Farmall Super C tractor; Cockshutt 30 tractor with loader and PTO; Allis Chalmers tractor; C44 disc harrow; double disc; McCormick 13 disc drill seeder; 4 section drag harrow; 3 section spring tooth harrow; McCormick fast-hitch mower 7 ft. cut; McCormick 46 hay baler; Cockshutt side rake; 40 ft. hay elevator; rubber tired wagon with rack; steel wagon with rack; McCormick grain binder; Dion threshing mill with hay seed cleaner; 100 ft. endless belt; John Deere manure spreader; McCormick 2 furrow plow; snow blower; McCormick 2 single pails; milking machine; National portable milker; Sunbeam cow clippers; Beatty litter carrier with track: electric welder 180 amps; GMC 1961 3 ton truck; pulp trailer; McCulloch 300 chain saw; 15 h.p. Snow Prince skidoo; grain binder; fanning mill; scrap iron; acetylene torch; logging chains and many small items.

TERMS — CASH

ALBERT FAUBERT, Auct.
Tel. 525-2182

SEGUIN BROS., Prop.
RR1 Williamstown, Tel. 931-1630

AUCTION SALE

OF LIVESTOCK, FARM MACHINERY, FURNITURE and ANTIQUE ITEMS

The undersigned will offer for sale by Public Auction

LOT 17 and 18, CONCESSION 7, LOCHIEL TOWNSHIP
2 miles east of Dalkeith, 2 miles west of Ste Anne de Prescott

Saturday, May 27th

Starting at 1.00 p.m.

LIVESTOCK: 23 head of good Holstein milch cows, 2 due to freshen by sale time, balance all fresh.
MACHINERY: M-F tractor No. 35 diesel 3 pt.h., LPTO, good condition; John Deere tractor Model M; M-F tandem hydraulic discs 28 plates; rigole plow, 3 pt.h.; M-F 3-furrow plow; Int. disc drill seeder, 13 runs; hydraulic blade; bale elevator, 32 ft.; M-F 10-ton rubber tired wagon with rack; trailer; M-F mower 3 pt.h. 7 ft. cut; John Deere mower 3 pt.h. 7 ft. cut; Cockshutt side-delivery rake; Int. grain binder, 7 ft. cut; M-F manure spreader, 125 bus., PTO; 250 gal. gas tank; stone boat; quantity lumber and rafters; app. 100 fence posts; page wire; quantity snow fence; spray type milk cooler, 12 can cap.; Surge milker pump and piping for 33 cows; 2 M-H milking units floor type; 15 8-gal. milk cans; all milking equipment; ¾ h.p. electric motor; app. 500 bales hay; quantity baled straw; and small items too numerous to mention.
FURNITURE and ANTIQUES: Kitchen range; Kelvinator freezer, 18 cu. ft.; iron pot; antique bureau; antique chest of drawers; antique chairs; small tables; dining room suite; table, 6 chairs; china cabinet and buffet; buffalo robe and other articles.

TERMS — CASH

REASON FOR SALE, FARM IS SOLD

MANSEL M. HAY, Auct.
Dalkeith, Ont. Tel. 874-2597

LEO PAUL RANGER, Prop.

NOTICE

Ontario Farmers

The Government of Ontario announces . . .

1. **THE ONTARIO BEEF CATTLE LOAN PROGRAM**, a program of guaranteed loans to farmers to purchase bred or open beef heifers, retroactive to April 1, 1972.
These loans will be available from chartered banks. On the basis of a maximum loan of $250 per heifer, the minimum loan shall be $2,500 and the maximum $15,000. Term—seven year period. Repayment schedule—interest only first two years, equal payments of principal plus interest for remaining five years.
To be eligible a farmer must have an annual gross income from farm operations of at least $3,000. Applications will be available from the County and District Offices of the Ontario Ministry of Agriculture and Food.
2. **CAPITAL GRANTS FOR FENCING.** Effective immediately the costs of materials used in the Construction of new, permanent fencing for the containment of livestock will be eligeble for assistance under the "Capital Grants for Ontario Farmers" program. These grants will be applicable to fencing constructed after April 1, 1972, subject to the maximum grant limitations of the program.
3. **REMOVAL OF DEAD AND DISEASED ELM TREES.** Effective May 19, 1972 grants will only be paid for the removal of dead and diseased Elm trees from fence lines and open fields. Excluded are trees located in farm woodlots or forested areas.

For complete details on these and other programs of the Ontario Ministry of Agriculture and Food, contact your local Agricultural Office.

ALEXANDRIA OFFICE
Main and St. George Sts., Box 579, Alexandria

CORNWALL OFFICE
109 - 11th St. W., Box 655, Cornwall

Hon. Wm. G. Davis, Premier
Hon. Wm. A. Stewart, Minister

J. V. GUINDON LTD.

OFFERS

Complete Home Heating Systems

To Suit Your Needs

We sell and service Furnaces, Space Heaters,

Humidifiers and All Parts

For Further Information Call

525-2481 or 525-1206

20-2c

idb

FINANCING FOR BUSINESS

R. D. BRACEWELL

of the
Industrial Development Bank
will be at

The White Rock Motel, Alexandria
ON WEDNESDAY, MAY 24th, 1972 (P.M.)
and at the Holiday Motel, Hawkesbury
ON THURSDAY, MAY 25th, 1972

Thousands of Canadian enterprises have obtained loans from IDB to acquire land, buildings or machinery, to supplement working capital, or to start a new business. You are invited to discuss term financing with the IDB representative.

An appointment for an interview can be arranged by telephoning

Alexandria: 525-2362
Hawkesbury: 632-7087

or in advance by writing to

idb INDUSTRIAL DEVELOPMENT BANK
151 Sparks Street, Suite 1012,
Ottawa, Ontario, K1P 5E3

1—Coming Events

SCOTTISH Variety Concert, Ottawa talent. Bainsville Hall, May 20th, 8 p.m. Sponsored by Bainsville WI. Admission adults 1.50, children 50c. 20-1c

DANCE Recital by the McCulloch School of Dancing at Iona Academy, St. Raphael's on Tues., May 30th, 8 p.m. and Maxville Community Hall, Monday, June 5th, 8 p.m. Everyone welcome. 20-3c

PLEAST note correction. Closing date for entries to Glengarry Historical Society's "Story Contest" is June 30th, 1972. 20-1c

NOTICE TO "OLD TIMERS" ANYONE interested to play organized "Old Time" soccer, come to the King George Hotel, Maxville at 8.30 Monday, May 29, 1972. To be eligible to play you must be 35 before Dec. 30, 1972. 20-2c

DRAWING of the Canadian Legion Ladies Auxiliary basket of cheer scheduled to be held May 10th will be held on Friday, May 19th at Main Textile Store, Main St. at 9 p.m. 20-1c

DALKEITH Speedway meeting Saturday, May 20th at 8 p.m. Opening Sunday, May 28th at 2 p.m. Stock car and motorcycle races. 20-2c

THE UCW will hold a Spring Tea and Bake Sale in Glen Sandfield Hall, Monday, May 22nd at 2 p.m. 20-1c

MR. and Mrs. Benoit Duchesne and Mr. and Mrs. Raymond Leroux cordially invite friends and relatives to a mixed party in honor of Louise Duchesne and Pierre Leroux on Sat., May 20th at Chez Paul, Union Hotel, Dalhousie. 20-1p

SAT., May 20th, wedding reception at Hub Restaurant in honor of Mr. and Mrs. Ronald Aiken (nee Germaine Lavigne). Good orchestra. Everybody welcome. 20-1c

MR. and Mrs. Jean Marc Lalonde and Mr. and Mrs. Omer Campeau cordially invite all friends and relatives to a mixed party in honor of Nicole Lalonde and Remi Campeau, Sunday, May 21, 1972, at Chez Paul Union Hotel, Dalhousie, admission $1. 20-1p

MIXED party in honor of Faye MacDonald (daughter of Mr. and Mrs. John B. McDonald, Glen Nevis) and Bob Doxtater of Ottawa, Sat., May 27th, 1972, Chez Paul, Union Hotel, Dalhousie. Everyone welcome. 20-2p

THE Kenyon Women's Association are holding a bazaar and ham supper on June 3rd, 1972, in the Orange Hall, Dunvegan. Admission adults $1.25, children 50c. Time 6-8 p.m. 20-22p

ALEXANDRIA men's fast ball league will hold a meeting on Tuesday, May 23rd at 8 p.m. at Atlantic Hotel. All those interested in playing ball this season are invited to attend. 20-1c

SEASON opening dance of the Glengarry Golf & Country Club, Saturday, May 20th in the club rooms. Frank Ruffo's orchestra. Admission $2 each. Everyone welcome. 19-2c

MR. and Mrs. Jean Yves Seguin and Mrs. B. Palaisy cordially invite all friends and relatives to a wedding reception in honor of Mr. and Mrs. Daniel Palaisy (Francine Seguin) on Saturday, May 20th, 8.30 p.m. at the arena at Clarence Creek, Ontario. 19-2c

SPRING dance of the Glengarry Club of Ottawa will be held on May 27, 1972, at the Trafalgar House, 110 Argyle Avenue, Ottawa. Dancing from 9 p.m. to 1 a.m. to the music of Ron Clare and the Glengarrians. Admission 1.50 per person. Free parking across the street at the National Museum. 19-3c

THE Glengarry Old Time Fiddlers' Association presents Concert and Dance featuring Stan Hamilton and the Flying Scotsmen on Sat., May 20, Community Hall, Maxville, 8.15 p.m. Advance $2, door $2.50. 17-4c

MAKE reservation now for weddings, meetings, and family parties at the Hub Restaurant and Banquet Hall. 7-tf

COMING EVENTS
AT THE
BONNIE GLEN
For reservations
Tel. 525-3078 or 525-2646

FRIDAY , MAY 19th
Reserve this date
BAVARIAN DUTCH NIGHT
Orchestra: The Dutchman and his Continentals

BUFFET
Canadian and European Food
Dancing and Music
9 to 2 a.m.
Admission 2.50
Tickets available at Korner Store Alexandria, Tel. 525-3826 and Hart & Carra, 226 Pitt St. Cornwall, Tel. 932-8344

SATURDAY, MAY 20th
MR. and Mrs. Emmanuel Dubeau and Mr. and Mrs. Raoul Menard cordially invite all relatives and friends to a wedding reception in honor of Mr. and Mrs. Roger Menard (Diane Dubeau) at the Bonnie Glen Riviera Orchestra. Lunch and refreshments.

SATURDAY, MAY 27th—ROOM A INDUSTRIAL Hockey League trophy night. Chabot Orchestra. Refreshments available. Everyone welcome.

SATURDAY, MAY 27th—ROOM B RANALD J. McPherson and Mrs. Ernest James Butcher cordially invite everyone to a wedding reception in honor of Mr. and Mrs. Bruce McPherson (nee Eileen Joanne Butcher) at the Bonnie Glen. Lunch and refreshments. Maurice Gauthier's Orchestra.

1—Coming Events (Continued)

COMING EVENTS
AT THE
GREEN VALLEY PAVILION

For reservation, Tel. 525-1079 or 525-1255.

FRIDAY, May 19th—The children of Dr. H. K. and Mrs. Abbey cordially invite relatives and friends to a 25th wedding anniversary in honor of their parents at Green Valley Pavilion. Orchestra. The Celts. Lunch and refreshments.

SATURDAY, May 20th—Centennial Room. Private wedding for Mr. and Mrs. John Sharp (Marie Jane Keyes),

SATURDAY, May 20th. Centennial Room. Mixed Bowling League. Social evening.

SATURDAY, May 20th — Private wedding for Estelle Macdonell, daughter of Mr. and Mrs. Cormic Macdonell to Frank Antl. Invited guests only.

FRIDAY May 26th—Friends and relatives are invited to a mixed party in honor of Denis Lefebvre and Carole Sarault at Green Valley Pavilion. Michel Constant Orchestra. Lunch and refreshments.

SATURDAY, May 27th—Alexandria Tennis Club. Social evening and dance. Our Town Orchestra. Lunch and refreshments. Everybody welcome.

SATURDAY, June 3rd—Mr. and Mrs. Emile Leger and Mr. and Mrs. Edouard Levesque cordially invite all friends and relatives to a wedding reception in honor of Jeannette and Rolland at Green Valley Pavilion. Paul MacDonald Orchestra. Lunch and refreshments.

N.B.—Due to a cancellation, hall is open for booking on Saturday, June 10th.

1st ANNUAL
CHAR-LAN
SOCCER BALL
Dancing, Buffet and
Live Music
SATURDAY JUNE 3rd
ST. JOSEPH'S CENTRE
LANCASTER
BAR OPEN — 8 P.M.
Tickets: 1.50 per person
Available at
ANDY'S TV, LANCASTER
GLENGARRY SPORT SHOP
Alexandria
20-2c

Amateur Talent Groups are invited to enter
The Williamstown Fair
AMATEUR TALENT CONTEST
Saturday, Aug. 12th 1972, at the
FAIR GROUNDS
WILLIAMSTOWN
—Vocal, Instrumental or Combination of both
—All groups to have at least three members
—Three selections to be performed
—Application forms available from
MR. D. GROAT,
Box 100, Williamstown, Ont.
Phone 347-3461 (days) or
933-6781 (evenings)
—Deadline for entries July 15, 1972
—$200 in cash prizes to be awarded
20-1c

2—Births

LEBLANC—To Mr. and Mrs. Leo Leblanc (nee Francine Poirier) at Hotel Dieu, Cornwall, on Saturday, May 6th, 1972, a son, Daniel.

MARTIN—To Mr. and Mrs. Robert Martin (Laurette Thauvette) Glen Roy at Hotel Dieu Hospital, Cornwall, on Friday, May 12th, a daughter.

MUMA—Ted and Myrle (nee Britton) announce the arrival of their son, Travis Montgomery, on April 25, 1972, at Canadian Forces Base Hospital, Cold Lake, Alberta.

7—Card of Thanks

BELAIR—We sincerely thank all those who participated in the search organized by the police and firemen, also all the neighbors and children who helped. Thanks also to all who called at the funeral home and expressed their sympathy at the time of the death of Alain and Lynn.
—Mr. and Mrs. Fernand Belair, Alexandria, Ont.

BELAIR—C'est du fond de notre coeur que nous remercions tous ceux qui ont participes au recherche organise par les policiers et pompiers ainsi que tous les citoyens et les enfants a la recherche de nos deux enfants Alain 5 ans et Lynn 2 ans. Nous remercions tous ceux qui sont venus au salon mortuaire et qui nous ont temoignes des marques de sympathie a l'occasion de la perte de nos enfants.
—M. et Mme Fernand Belair.

BLACK—I wish to express my sincere thanks to all my friends and relatives for cards, letters, visits, flowers and treats while I was a patient in Cornwall General Hospital. Special thanks to Dr. L. A. Caldwell, all the nursing staff on 2nd floor north, the Physiotherapy Dept. and all members of clergy. These acts of kindness were greatly appreciated.
—Mrs. Edna Black, Bainsville.

7—Card of Thanks (Continued)

CUGGY-VALADE — Our sincere thanks to our friends, neighbors and relatives who helped make the mixed party given in our honor such an enjoyable success, also many thanks to the ladies who gave me a lovely shower. Special thanks to those who organized both parties.
—Alana and Leo Valade.

DESJARDINS—I would like to thank my family and friends for flowers, visits and cards I received while I was a patient for three weeks in Glengarry Memorial Hospital. Special thanks to Dr. Roman, Rev. Fathers Leo MacDonell, Ouimet, Lefebvre, nurses and staff.
—Wellington Desjardins, Alexandria. 20-1p

LEGROULX—Our many thanks to all our relatives and friends for the many kindnesses shown in the death of our daughter and sister, Donna.
—Mr. and Mrs. Elzear LeGroulx, and family.
Ottawa. 20-1c

VACHON—Our sincere thanks to all our friends and neighbors who helped us at the time of our fire. Also to the organizers of the collection, and donors who so generously helped us in many ways.
—Simonne and Edmond Vachon, Dalhousie Sta., Que. 20-p

VACHON—Nos sinceres remerciements a tous nos amis et voisins qui nous ont aides lors de notre feu, et apres. Merci aussi au organisateurs de la collection et tous ceux qui ont donnes.
—Edmond et Simonne Vachon, Dalhousie Sta., Que. 20-p

8—In Memoriam

DEWAR—In memory of a dear father, Thomas Hugh, who passed away May 21, 1970.
Two years have passed since that sad day
When one we loved was called away,
God took him home it was His will
Within our hearts he liveth still.
—Ever remembered by son Cecil and family.
Ottawa. 20-1c

DEWAR—In loving memory of my husband Thomas Dewar, who passed away May 21, 1970.
Your memory is my keepsake,
With which I'll never part,
God has you in His keeping,
I have you in my heart.
—Loved and remembered by his wife, Dolly.
Alexandria. 20-1p

9—Personal

FOR brick laying, masonry and general contract work, contact Remi Elie, Green Valley, 525-2170. 16-tf

FOUGERE Meat Shop, beef and pork, home smoked bacon and ham. Sale and processing, St. Andrews West, Ont. Tel. 933-4882. 14-13p

BUMSTEAD Chemical Toilet Service, rental of portable toilets. Cleaning catch basins and septic tanks. No toll charge, year round service. Call Cornwall 932-1546 if busy 932-0481. 12-tf

QUALITY wise we will not be undersold, anywhere, anytime, anyplace. Shop at home service. Expert installation. Get an estimate then call us. Call collect 932-6716. Cornwall Carpets Reg., 21 Pitt St. 7-tf

GLEN Guns, Peter St., Maxville, for the best in rifles, shotguns, revolvers, pistols, scopes, mounts, accessories. We buy old or antique guns or pistols. Tel. 527-2153. 29-tf

WE pick up dead and disabled horses and cows. Tel. 874-2308, John D. McMeekin, Dalkeith, licence No. 174-C-69. 1-tf

FOR sale and service on Singer machines and other makes. Free estimate, call Mrs. R. Main, Alexandria, Tel. 525-1460. Also we have good trade-ins from $24.95 up. Singer Co. of Canada Ltd. Hawkesbury, Ont. 632-2983. 9-tf

DIVORCE
FAST, LOW COST
SEAWAY
DIVORCING
SERVICE
125 Pitt St. Suite No. 3
Cornwall, Ont.
For information and appointment
Tel. 932-3433
20-tf

The License Bureau at Alexandria will NOT be open any longer on SATURDAYS starting May 20th
STEPHEN O'CONNOR, Issuer
19-2c

HILLCREST
FUNERAL HOME
WALTER DAVISON
Funeral Director
Bond Street at Stanley Street
VANKLEEK HILL
Tel. 678-2002
Serving those of all faiths at all times
32-tf

9—Personal (Continued)

Attention Farmers!
Yes you receive the best prices
For your sick, crippled and dead animals, at our new plant
presently in operation in St. Albert
MACHABEE ANIMAL FOOD LTD.
St. Albert, Ontario
24-hour service — 7 days per week
We do not use collector agents
Permit No. 242-RP-71 receiving,
330-C-71 Collection
TEL. COLLECT
CRYSLER 613-987-2818
34-tf

12—Articles for Sale

3 antique chairs, sewing machine in good condition, trunk, rocking chair, few colored dishes, coal oil lamps, tilt-arbor bench saw, brood-stove, Tel. 525-2502. 20-1p

BED and mattress, in perfect condition. Tel. 613-347-2254. 20-1

WEDDING dress with long train, nylon with hand-worked applique, size 12, never been worn in area. Tel. 525-1568. 19-2p

NEW Swinger Polaroid camera; new Solid State instant sound battery electric radio; men's leather jacket, size large; 2 single beds complete, spring and mattress, clean; homemade bench saw, ¼ h.p. motor; Industrial floor polisher; asst. girls' cothes, size 10 and 12. Tel. 525-3956. 19-2p

FOOD freezer, 700 lbs. capacity, Frigidaire, very clean. 1962 Plymouth Belvedere, very good motor, Tel. 525-1020, 76 Margaret St. 20-1p

TEMPO accordian 48 bass and a 2 brush G.E. floor polisher, both like new. Tel. 347-3167. 20-1c

ELECTRIC Beach range, 36 in., 4 burners; side cupboard, $25. Tel. 525-3472. 20-1c

16' green fibreglass, stern freighter canoe; Mercury 4 h.p. outboard motor, with 2 oars, 2 cushions, reconditioned electric clothes dryer. Tel. 525-3208. 20-1c

ASSORTMENT of new Bibles, call 525-1971. 20-1c

CHROME table and six chairs, also a bedroom suite. Tel. 347-2995. 20-1c

PRIVATE sale of chattels of the late Russell Lacelle, 1953 Dodge, high drive; 1130 chain saw, power driven lawn mower, television set black and white, also building about 10x16 and 50 acres of land. Contact Everett Nixon, executor, RR1 Dalkeith, 525-2843. 20-1c

AUTOMATIC washer and two automatic dryers in good condition. Tel. 525-3721. 20-1p

SPEED O Print machine used once, blue ink, paid $350. Complete, now $250. One writing desk with 6 drawers and low front for typewriter $25. Also standard girl's bicycle with 1 piece crank $25 complete; 200 windows of all sizes, 25 doors, 5 glass, 1¾"x30"x7'. Tel. 525-1431. 20-2c

BABY carriage in very good condition, $20. Tel. 525-3634. 20-1p

WESTINGHOUSE auto. washer and dryer, heavy duty, like new. Kelvinator refrigerator and Belanger 30" electric stove, chair and chesterfield, TV 23" Electrohome, black and white, and stereo RCA. Tel. 525-1765. 19-2p

2 blackboards, plumbing tools, steel working bench, electric emery stone, complete with motor, table and safety door locks, new school desks, antique buffet. Apply at 129 Elgin St. W., Alexandria. 19-2p

PRE-SEASON DISCOUNTS
on
APACHE, COLEMAN, LIONEL, MASTER COACH (DAUPHINE), TRILLIUM
at
MURRAY'S TRAILER SALES and SERVICE
1725 Vincent Massey Drive
Tel. 613-932-0119 Cornwall
Also: one only new 60x12 Model Home, fully equipped
Priced to clear at cost plus 5%
19-3c

14—Autos for Sale

HONDA 50 cc, motorcycle 1968, low mileage $125 or best offer, 347-3378. 20-1p

1965 Valiant in good condition. Tel. 347-2401 or 347-3373. 20-2c

FOR sale GMC ½ ton truck in very good condition. Tel. 525-1288. 20-2p

1966 Pontiac V-8 very good condition. Tel. Casselman 764-2043. 20-2p

FOR sale 1965 Chev. 525-1253. 19-2p

1964 Pontiac Parisienne V8, 3 furrow plow International, side rake, Tel. 347-2914. 19-1p

1956 Ford Fordor Sedan in good running order. Tel. 347-2965. 19-2c

1967 Dodge Monaco sedan, fully equipped, body like new, auto. V8, as is, drive it away $695. Also 1970 Plymouth sedan auto., V8, Sterling Myers, Tel. Avonmore, 346-5523. 18-3p

14A—Boats and Motors

FOR sale 16-foot fibreglass boat and 65 h.p. Mercury motor also inboard-outboard with trailer. Call Jean Clement, 525-1267, evenings 525-3868. 17-tf

16 ft. boat with 15 h.p. Mercury. Price $125. Tel. 525-2918. 20-2p

15—Farm, Garden, Produce

SEED oats for sale, will also have 70 acres of hay. Fernand Lalonde, 525-3835. 20-1c

70 acres of pasture to rent for heifers, good water supply. Tel. 525-2840. 20-1p

2,000 lbs. of Climax timothy seed, certified field inspected and graded $28 per cwt. Hugh Fisher, Maxville, 527-2055.

GARRY seed oats clean and treated. Contact Roger Villeneuve, Maxville, 527-5417. 20-2c

A few Hydro poles and some fence posts for sale. Contact Christopher McRae, 525-2184. 20-1p

200 bales good green hay, 3 furrow Int. hydraulic tractor plow and 3 year old, Thor automatic washer. Tel. 525-2840. 20-1p

FOR sale timothy seed, Garry oats and good baled hay. Ovila Constant, Dalhousie. Tel. 347-3529. 20-3c

PASTURE land for rent, with good water supply and well fenced in Martintown area. Tel. 347-3254. 20-1p

FOR sale, 1500 bales good quality hay. Tel. 525-2359. 19-2p

FOR sale P.A.G. seed corn, limited quantity. Tel. 347-2528 after 6 p.m. 19-2c

FOR sale clean straight combine timothy seed, 15c lb. Call 347-2530. 17-tf

FOR sale, 5,000 lbs. of cleaned hay seed, Andre Paquette, Dalkeith. 525-2198. 17-4p

5000 square bales of mixed hay, good quality, at Long Sault. Tel. 534-2380 or 933-4637. 15-tf

FOR sale cedar fence posts, Willy Jensen, RR1 Maxville, Ont. Tel. 527-5253. 41-tf

FARM SEED
at
LALONDE'S
General Store
117 Main St. South, Alexandria
Tel. 525-1424
19-3c

PLANTS FOR SALE
all kinds of
Flowers and Vegetable Plants
at
JACKIE SAMSON'S GREENHOUSE
3rd Con. East, Bainsville
North of 401 Highway
Off Curry Hill Sideroad
Tel. 347-2592
20-2p

FRESH
GRADED EGGS
Retail and Wholesale
ROGER R. PARENT & SONS
Producers
GLEN NORMAN, ONT.
Tel. 525-1729
20-4c

16—Poultry — Livestock

TWO bulls, year-old out of artificial breeding. Contact Everett Nixon, 525-2843. 20-1c

8 Holstein milk cows just fresh; 2 Holstein springers due next month also 8 can milk cooler, spray type. Tel. 525-3724. 20-1p

FIVE Charolais-Hereford heifers, 1 year old, for sale, also 4 Charolais-Hereford heifers, 2 years old. Contact Howard Noble, St. Eugene, 674-5268. 19-2c

GELDING horse for sale with white face and four white socks. Western broken with saddle, seven years old. Tel. after 4.30 525-3768. 20-2p

WANTED young cows and heifers bred or open, also beef cattle. Apply to J. P. MacDonell, 525-3373. 14-tf

WANTED springers due to freshen in May and June. Tel. collect, 931-1307. 14-tf

19—Pets for Sale

PART Samoyed-Husky female dog, snow white, very friendly, dog lover need only apply. Reasonable. Tel. 347-2548 after 4 p.m. 20-1c

20—Farm Machinery

FORD 10½ ft. trailer disc in good condition. Apply Andre Villeneuve, Maxville, 527-5737. 20-1c

FOR sale M-F 2 row corn planter; Fleury-Bissell, 26 tooth cultivator 3 pt. hitch also equipped with tow bar so may be used as pull type; 2 pull type 3 furrow plows; pull type 2 furrow plow; double 16 pull type George White disc and land roller. Call 984-2789. 20-2p

A garden tiller for sale 3.5 h.p. Roto spader. Tel. 874-2933. 20-2c

FOR sale Int. Super W4 tractor. Apply at 312 Main St. Alexandria. Tel. 525-2493. 20-1c

9N Ford tractor. Tel. 528-4263. 20-2p

JOHN Deere dozer 40 for sale. Call Lancaster 347-2651. 20-1c

45 can Dari Kool bulk tank in good condition, Archie Gaucher, Williamstown, Tel. 347-2863. 20-1p

A Co-Op 8 can spray-type milk cooler. Contact Roger Brazeau, Dalhousie Mills, 347-2304. 20-2c

FOR sale 13 drill Massey Harris seeder; Surge pump and piping and Surge milking machine. Tel. 347-2644. 19-2p

21—Real Estate

FURNISHED COTTAGE AND LAND
300 ft. frontage on St. Lawrence River, Highway No. 2, half mile east of Cornwall Golf Club
Excellent swimming and fishing
Voyageur Bus Service, large sundeck, living room, 3 bedrooms, electrically equipped kitchen, bathroom with shower, hot water, heavy duty wiring, no black flies.
TEL. 932-4862
AFTER 7.30 P.M.
20-1c

BUYING—SELLING—TRADING
SEE — PHONE — WRITE
SAUVÉ
REAL ESTATE LIMITED
(REALTORS)
39 MAIN ST. NORTH
ALEXANDRIA
613-525-2940

FARMS are selling like mad. We need your farm.

NEEDED $22,000 home in Alexandria.

COTTAGES for sale.

2 bungalows in Alexandria for sale.

FOR sale, farm with brick home.

FOR sale, 300 acres, ⅔ treed.

For action representation call Following Representatives any day — including Sunday
Brokers
Adelard Sauve 525-2940 Alex.
Maurice Sauve 525-2940 Alex.
Full Time Representatives
Lionel Glaude 347-3029 Lanc.
Paul Emile Levert 525-3971 Alex.
Rolland Glaude 525-1995 Alex.
Germain Glaude 347-2586 Lanc.
Fernand Bonin, 674-5728 St. Anne de Prescott

22—Farms for Sale or to Let

FARM to rent or for sale, 100 acres, good cultivated land with good house and barn in 4th Con. of Lancaster, Tel. 269-2504. 20-1p

FARM land for rent, lease or for hay crop, good water supply. Apply George Hope, 3rd Con. Gore, Lochiel, Tel. 874-2345. 20-3p

24—Houses for Sale or Rent

HOUSE with aluminum windows, central heating, complete bathroom, running water, garage, shed, piggery with 3½ acres of land. 8th Concession, Caledonia. Call 525-5245. 20-2p

LOG house for sale, in Ste Anne de Prescott, to be moved from present site. Romeo Seguin, Tel. 613-674-5652. 20-4p

IN Montreal, Quebec, modern two duplexes to exchange for a farm in the Alexandria or Cornwall areas. A. Funtos, Tel. 514-366-9312. 20-4c

HOUSE for sale situated at 9 Gernish St., Alexandria, 3 bedrooms with basement and storage, centrally located, new oil heating system, well on property. For further information call 525-1157. 20-2c

4 bedroom house on Main St., for sale or to rent. Contact Wilfrid Marcoux, 525-1738. 17-tf

HOUSE for sale on Clement St., large living room and kitchen, brick finish, colonial style. Any reasonable offer will be considered. Large house for sale on Dominion St. South, four bedrooms, large lot, garage, solid foundation. Call Jean Clement, 525-1267, evenings at 3868, or Yvon Trottier 525-3629. 17-tf

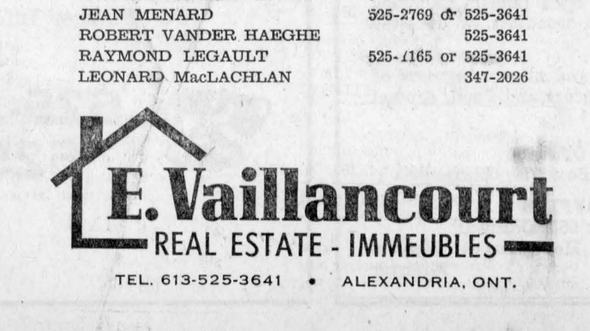

ALEXANDRIA: this majestic home in excellent condition for the buyer looking for atmosphere and charm. Has hot water heating, fireplace, spacious rooms, wall to wall carpeting and all modern conveniences all on a spacious lot, with mature maple trees for shade. Very reasonably priced with terms if desired.

SUMMER COTTAGE; 107 ft. Lake St. Francis frontage, 1500 ft. living area with screened-in porch, two fireplaces, patio and carport, 3 bedrooms and spacious living room overlooking the lake. Reasonable with terms. Arrange now for inspection.

WILLIAMSTOWN: area 140 acres excellent land, new bungalow, 40x70 butler building with heating system, barn, workshop. Ideal for beef operation.

VACANT LAND: variety of sizes from a building lot to 700 acres for recreational or farming purposes. Some of these have deeds ready for conveying. Prices and terms vary.

WHETHER you are buying or selling REAL ESTATE in Stormont, Glengarry or Prescott, remember that our sales staff is at your service at your convenience, for your convenience.

RICHARD VAILLANCOURT	525-3419 or 525-3641
JEAN MENARD	525-2769 or 525-3641
ROBERT VANDER HAEGHE	525-3641
RAYMOND LEGAULT	525-1165 or 525-3641
LEONARD MacLACHLAN	347-2026

E. Vaillancourt
REAL ESTATE - IMMEUBLES
TEL. 613-525-3641 • ALEXANDRIA, ONT.

25—Houses Wanted

LOOKING for small house or lower apartment with 2 bedrooms and all conveniences in Alexandria area. Tel. 525-2650 after 7 p.m. 20-1p

26—Lots for Sale

DOUBLE lot on Dominion St. for mobile home, for sale or to rent. Tel. 525-1464 or 819-849-6209 after 5 p.m. 20-4p

WANTED a lot, minimum size 15,000 square feet in Maxville or immediate area. Apply to P.O. Box 350, Maxville. 19-2c

HOUSE trailer lot for rent on St. James Street, services ready, Adelard Sauve, Real Estate Broker, 39 Main St. North. Tel. 613-525-2940.

31—Wanted — Miscellaneous

WANTED to buy, used furniture of all kinds over 40 years old and household articles and antiques, broken or not, also old windows with panes 9"x7" or smaller. Will pay top prices. Call N. Gordon, Hudson, Que., collect 514-236-5010 or write. 19-tf

32—Business Opportunities

TO rent, 69 Main St. South in Alexandria, main floor space, formerly occupied by beauty salon. Tel. 525-1460. 5-tf

33—Apartments, Flats to Let

FIVE room apartment, bath, electric heat, available now. Tel. 525-1617. 20-1c

FOR rent 1 bedroom apartment in Maxville, carpeted and electric heating, also a 2 bedroom cottage at Lac Simon with all facilities and electric heating. Ron Clare, Maxville, Tel. 527-2197. 20-2c

37—Jobs primarily of interest to Women

WILL you give me 30 minutes to prove how easy and rewarding it can be to make good money the Avon way? Avon representatives earn extra cash in their spare time, work near home,, meet friendly people. Call me now for a personal interview. Call Mrs. H. Wood at 932-2511. 20-1c

38—Jobs primarily of interest to Men

SINGLE man wanted for dairy farm, year round employment, apply Harris Besner, Tel. 524-5494. 19-2c

WANTED, single man for dairy farm with some experience. Apply to Robert MacRae, Lancaster, Ont. 20-2p

BROWN SHOE CO. (CANADA) LTD.
Applications are invited from persons interested in training to become Assistant Foremen of Production Departments. There are 2 vacancies. Ideally applicants should be within the age limit 21-30 yrs. Please apply in person at plant, Kenyon St. W., Alexandria. 19-2c

39—Help Wtd., Male, Female

LADIES — MEN
Part Time or Full Time
We offer the most profitable business in Canada. Part time earnings 3.50 to 5.00 per hour. No cash investment. Training provided, car required.
Write: Mr. H. Wannamaker
67 Emily St.
Belleville, Ont.
20-2c

39—Help Wtd., Male, Female

BROWN SHOE CO. (CANADA) LTD.
Experienced Sewing Machine operators are required. Experience in Sewing in other industries is acceptable.
Please apply in person at plant, Kenyon St. W., Alexandria.
19-2c

HELP WANTED
Water plant operator for the Filtration plant in Alexandria. Applicant must have Grade 12 education, be mechanically inclined and be prepared to do shift work. Please state salary expected, previous experience and age.
Written applications will be received until May 31st, 1972, and all applications must be addressed to:
A. LALONDE, Sec., Mgr.
Alexandria Public Utilities
P.O. Box 250
Alexandria, Ont.
19-2c

42—Salesmen Wanted

WANTED, salesmen and saleslades, for the most progressive Cookware Co. in Eastern Canada. Write Permanent Enterprises Inc. 428 Rideau St. Ottawa, Ont. 19-3p

CARPET salesman wanted for area. Full or part time, will train. Car needed. Cornwall Carpets Reg. Cornwall, 932-6716. 7-tf

WANTED
DEALER or salesman to handle in ground and above ground swimming pools. For full information contact R. Cullen, rep. Prestige Pool Mfgs. 1215 Queen St., Cornwall, 932-6686. 7-tf

TENDERS WANTED
On cement block building and property, formerly Quigley Cheese Factory, 40'x120', included is an 80 h.p. boiler and a refrigeration system, good well on property, located six miles from Alexandria on good county road.
Highest or any tender not necessarily accepted.
Tenders to be received by the undersigned not later than June 1st. Property can be inspected by contacting
MORLIN CAMPBELL, secretary
Tel. 525-2839 RR1 Dalkeith
19-3c

NOTICE TO CREDITORS AND OTHERS
IN THE MATTER OF THE ESTATE OF ANGUS JOSEPH McDONELL, RETIRED FARMER, LATE OF THE TOWNSHIP OF LOCHIEL, IN THE COUNTY OF GLENGARRY, DECEASED.
TAKE NOTICE that all persons having any claim against the Estate of Angus Joseph McDonell who died on or about the 21st day of December, 1971 are hereby required to send full particulars of their claim to the undersigned Solicitors on or before the 8th day of June, 1972 after which date the estate shall be distributed, having regard then only to such claims as shall have been received.
DATED AT CORNWALL, Ontario this 11th day of May, A.D. 1972.
MILLIGAN & MACDONALD,
126 Sydney Street,
Cornwall, Ontario.
Solicitors for the Executor
20-3c

WANT ADS
DON'T COST
—THEY PAY!

BINGO
Every Wednesday
8 p.m.
SACRED HEART PARISH HALL
Regular Games $10
Jackpot — $100 or more
Admission 50c 3 for $1

SCOTTISH VARIETY
CONCERT
in
BAINSVILLE HALL
Saturday, May 20th
Ottawa talent featuring the duet singers, Art and Nancy Radbourne, Robin Upton, Scottish soloist, Garry Matthews, a tall Scotsman and Ann Fahey, highland dancer.