CNA BLUE RIBBON AWARD 1982

The Glengarry News

CNA BLUE RIBBON AWARD 1982

VOL. 90 No. 31 ALEXANDRIA, ONTARIO, WEDNESDAY, AUGUST 4, 1982 SINGLE COPY 30¢

Fair coming

The 170th annual Williamstown Fair is scheduled for August 6, 7 and 8.

On Thursday, August 5, exhibits will be placed in the Hall and Museum between the hours of 6-9 p.m. Food and perishables will be judged at 9.

On Friday, August 6 at 9:30 a.m. Hall exhibits will be judged and Hall displays arranged. At 12 noon, there'll be the Line and Breeding Horse Show and 4-H Horse Achievement Day.

A bike and skateboard rodeo and Frisbee Toss will be on at Williamstown Public School.

At 4 p.m., the Exhibition Hall opens to the public.

Evening games get underway at 7 p.m. and 8 p.m. Paul Smith entertains at the Stage.

Saturday forenoon brings the Miniature Animal Petting Zoo, the English Horse Show, Children's Parade, Baby Contest, Children's pet contest and the Cattle Show.

A noon hour dinner will be served in the dining hall by Martintown WI.

On Saturday afternoon there'll be entertainment by James Nixon at the organ, the Scottish Country Dancers and Sandy's Dance School. At 4:30 the Dairy Princess Competition will be held in the cattle ring.

At 4:30 Volunteer Firemen's Competitive games get underway.

On Sunday at 9 a.m. the Highland Dancing Competition begins as well as registration for the Foot Race. Registration is at Char-Lan High School with the race starting at the main gate at 10:30.

At 10:30 the Arts and Crafts show and sale is on in the Exhibition Hall, as well as a Jersey Show in the Cattle Ring and horse shows in Horse Ring.

At noon, Lancaster Curling Club will serve a fish fry dinner in the dining room.

In the afternoon the Sheep and Goat shows get started at 1 p.m. There'll be presentation to Foot Race Winners and a Bed Race from Fire Hall to Main Gate.

There'll be plenty of entertainment too with James Nixon at the organ, a Paul Smith concert at stage and Murray and the Gospel Aires on stage.

Doctors arrive

Two doctors are coming to Alexandria to begin practice here.

Dr. Robert Scott who has been in general practice for the past three years in Montreal will be coming in September.

A graduate of McGill University, Dr. Scott is married and has two children.

Also a graduate of McGill, Dr. Roy Joseph Richard opened his dental practice here yesterday at 51 Main Street South, over the Bank of Montreal.

Deadline near

The Ontario Beef Cattle Financial Protection program got underway August 1. By that date, all buyers of slaughter and feeder cattle are required to be licensed as livestock dealers, says an official at the Ministry of Agriculture and Food.

Also on August 1, all parties to sales of cattle are each required to begin paying 20 cents a head into a fund to compensate producers and other sellers in cases where buyers default on payments.

"We have received a large number of licence applications," says Dr. George Fleming, director of the Ministry's livestock inspection branch. "Except for producers who buy from other producers in the normal course of their farming operations, all those who buy cattle in the province must have a licence by August 1."

Those required to have a licence include country dealers, community sale operators, commission firms, meat packers and slaughterhouse operators.

The compensation fund will receive an initial grant of $25,000 from the Ministry of Agriculture and Food. Payments of 20 cents a head by all parties to a transaction are expected to generate approximately $1 million in the fund by the end of the first year.

Producers or other sellers of beef cattle would be compensated for 90 per cent of the amount owing in the case of a payment default.

Every effort has been made to provide prospective licensees with a licence application, Dr. Fleming said. However, anyone still requiring an application form should contact their local OMAF county office or the livestock inspection branch, Ontario Ministry of Agriculture and Food, Legislative Buildings, Toronto, Ontario M7A 1B3.

Festival planned

The cultural centre of Alexandria in co-operation with the Caisse Populaire will hold its first Festival of the Ruins in St. Raphael's on August 14, featuring the Celtic folkgroup Barde and the internationally renowned Claude Leveillee.

Festivities will include musical entertainment for children, theatrical performances, a local arts exhibition, a talent show, as well as food and refreshments. Activities will get underway at 1:30 p.m. and tickets will be on sale at the location.

Cooler

by George Hambleton

July daytime temperatures were average but nightime values were below normal by 3.6 (6.4°).

Although rain seemed scarce the month's total was almost one-third above average 96 mm (3.8") falling on eight occasions. However fall was light for the first half of the month and along with high daytime temperatures, crops suffered during this critical period. Three thunderstorms were recorded.

In July 1981 temperatures were about normal along with the rainfall with four thunderstorms noted.

Record 48 bands at Games

The thundering downpour did little to dampen the enthusiasm of competitors and spectators alike at the 35th annual Glengarry Highland Games at Maxville on Saturday.

The rain began about 3 p.m. and continued well into the afternoon forcing spectators to dash for shelter. A large crowd jammed the stands and cheered on those participants who braved the deluge to compete in the track and field, heavy events and pipe band competition. Some pipe bands huddled together in the shelter of a large tree and continued to practice, while others played and marched undaunted by the mud and rain-soaked field.

A record 47 individual pipe bands from across North America were on hand for the march-on which followed the opening ceremonies. The Glengarry Pipe Band which acts as a duty band for the day does not usually participate in the grand march.

Luckily the rain came at a time when it was fairly easy to adjust to the program events, midway between the grand march of the massed bands, so the crowd took cover for a while and remained to enjoy the rest of the day.

Attendance-wise the spectators remained about the same as other years with a larger proportion attending the concert on Friday evening.

The dancing entries were way up with about 50 more participants than last year, many travelling from a great distance.

In the heavy events division some of the Nova Scotia competitors were on hand for the first time to test out the strength of the local strongmen.

Two bands who travelled all the way from the west coast took first and fourth place in the Grade I bands, the best on the continent.

It was reported too that Janine Hynd of Manhatten Beach, California, who won the 12 and under McDougall Trophy for dancing has become a Games legacy—her mother Catherine (Girven) Hynd won the same trophy for dancing here at the opening Games, 35 years ago.

"With 50,000,000 people of Scottish ancestry scattered throughout the world and half of them in North America, it is small wonder they make such an effort to maintain the old traditions," Commissioner James Laird Erskine told more than 20,000 people as he officially opened the Games.

People of Scottish descent have made many great contributions to the world, he noted, mentioning a few of them such as penicillin, the telephone, radar, etc.

Games Chairman Angus H. McDonell who introduced the commissioner reminded him that he was one of many distinguished guests who had opened the Games, beginning with Prime Minister MacKenzie King who had lent prestige to the event on its opening 35 years ago.

Commissioner Erskine who operates a budget of $274,000,000 has a complement of 5,470 people in various in 189 detachment of the Ontario Provincial Police.

President James Campbell welcomed the crowd to the Games and extended thanks to the many, many volunteers who help make the day possible each year.

BAND CHAMPIONS

Grade I: Simon Fraser University Band, Clan MacFarlane, 78th Fraser Highlanders of Toronto, Triumph Street Pipe Band from BC, McNish Distillery Pipe Band, St. Thomas, City of Guelph.

Grade II: Scotia Legion, Parlin and District, N. J.; Four Hundred Squadron, Toronto; Denny and Dunipace, Wash.; Inis Fada Gaelic Pipe Band, U.S.; Bruce County Pipe Band, Kincardine, Ont.

Grade III: Gervais Bay, NS; City of Oshawa, Town of Newmarket, Algoma and District Pipe Band, Sault Ste. Marie; Fredericton Society, NB; Cambridge and District Pipe Band.

Grade IV: Braemar, St. Catharines; Ogilvy Pipe Band, Ottawa; and Port Hope Legion; 25th Toronto Service Battalion, Toronto; Rob Roy Pipe Band, Kingston; Kingsville Legion, Kingsville, Ont.

DANCING TROPHY WINNERS

11 and under MacGregor Trophy, Alison Campbell, Brockville; 12 and under McDougall Trophy, Janine Hynd, Manhattan Beach, Cal.; 14 and under, Bank of Nova Scotia Trophy, Tracy Skinner, Ottawa; 16 and under, Barton Trophy, Lorraine Cameron, Cornwall; 17 and under, Molson, Fiona Nash, Nepean.

VIOLIN CONTEST CHAMPIONS

Scottish March, Malcolm Dewar, Ralph Thompson, Charles Glendenning, John MacLeod, Cecil MacDermid.

Strathspey, John MacLeod, Peggy MacDonald, Ralph Thompson, Malcolm Dewar, Donald Angus Fletcher.

Reel, Malcolm Dewar, John MacLeod, Peggy MacDonald, Donald Angus Fletcher and Ralph Thompson.

Scottish Airs, Hughie Stewart, Donald Angus Fletcher.



SHOWING HOW IT'S DONE—Canadian champion caber tosser Dave Harrington of Old Chelsea, Que. displays his winning style that allowed him to retain his title at the Glengarry Highland Games. Harrington proved to be a tough competitor when he finished first in each of the heavy event competitions.

Staff Photo—Rod MacDonald

Harrington first

Dave Harrington, of Old Chelsea, Quebec, registered a clean sweep in the heavy events competition at the Glengarry Highland Games in Maxville on Saturday.

Harrington placed first in each of the seven major events and retained his Canadian Championship title in the caber toss. Ian Sandilands of Williamstown and Jim MacAfee from Nova Scotia were runners-up in the Championship Caber event.

Thirteen stout individuals competed in a number of the heavy events. Ontario and Nova Scotia were well represented, with other competitors coming from Quebec, New York and Ohio.

Finishers in the Open Caber competition were Dave Harrington, Jim MacAfee, John MacDonald from Bridgeport, NY, Ian Sandilands, Jim Sears and Wayne Thompson, both from Nova Scotia.

Sears said many of the Nova Scotia entrants compete regularly at the Antigonish Highland Games, and said that both events have a lot in common.

"This is a great competition. It's a terrific place for it, these grounds are almost like an amphitheatre."

Sears, who stands at 6 feet 6 inches and weighs in at over 300 pounds, has been competing for over 30 years and is currently trying to set up a circuit to promote the Highland Games.

He described Harrington as an "extremely strong competitor" who is very difficult to beat.

Other heavy events featured were: The 28 pound stone throw, Dave Harrington, 38' ½", Jim MacAfee, 35'1", George Chappa, 34'9", Wayne Thompson, 32' 4½", Jim Sears, 30' 10½", Ian Sandilands, 30' 2".

The 56 pound distance throw: Dave Harrington, 37' 4", Bill Morse, 29' 3", Wayne Thompson, 28' 8", Robin Thompson, 25' 1", Jim MacAfee, 24', Jim Sears, 23' 8".

56 pound throw for height: Dave Harrington, 17' 3", Jim Sears, 15', Robin Thompson, 11' 6", Wayne Thompson, 11' 6", Jim MacAfee, 11' 6", Bill Morse, 11' 6".

16 pound hammer throw (Top 3): Dave Harrington, 119' 2", George Chappa, 102' 7", Jim Sears, 100' 7".

22 pound hammer throw (top 3): Dave Harrington, 99' 9", Jim Sears, 82' 6", George Chappa, 77' 5".

Sheaf toss: Dave Harrington, Rod MacLeod, Jim MacAfee, George Chappa, Ian Sandilands.

Local competitors included Robin Thompson of Martintown, William Lang and Ian Sandilands from Williamstown, Ron McDonell of Alexandria, Rod MacLeod of Vankleek Hill, and Doug Fales of Westmount, Que.

Hotel resident refuses to leave

For nearly a quarter of a century, Henry Lalonde has been something of a landmark at the Glendale Hotel, but these days his future is uncertain.

He must find new lodging soon or face certain eviction.

For the last 25 years Lalonde has lived in a cramped 8' by 12' room on the top floor of the popular Summerstown watering hole, located at the edge of the St. Lawrence River.

Last year Leo and Shirley Thibeault, who bought the hotel in 1979, applied to the Ontario Liquor Commission to have the hotel's classification changed to a tavern. Under new liquor licencing laws, tavern owners are not permitted to maintain hotel rooms on the premises. The new owners planned to renovate the top floor for private apartments which would be rented by the month.

Ten months ago, the Thibeaults informed Lalonde of their intentions, and told him he would have to find other accommodation.

Lalonde, however, was not about to surrender without a fight. Nearly a year later, he still stubbornly refuses to budge, and Leo Thibeault's patience is wearing thin.





PONDERING HIS FUTURE—Henry Lalonde sits alone in his cramped hotel room amid his belongings and wonders where he'll find another place to live.

Staff Photo—Rod MacDonald

"I was born in Glengarry, and I'm staying in Glengarry," says Lalonde. "I can put the blocks to him (Thibeault), and shut the place down. If he wants to push me, I'm going to push him."

Lalonde, who lives off the income from two pensions totalling $350 a month, says it is up to Thibeault to find him a new residence.

"One thing for sure, I'm not going into a home (for the aged)!"

Leo Thibeault shakes his head in frustration.

"What would you do in my place? What if he leaves here and something happens to him? I'm afraid he might die of loneliness or something." Thibeault confesses he doesn't know what to do, but Lalonde can't stay where he is "according to law."

The liquor inspectors have made it clear that Thibeault won't receive his new licence unless all of the upstairs rooms are emptied.

Last fall, Thibeault removed all the doors from the rooms at the direction of the liquor inspector. All that is, except Lalonde's. "He threw the liquor inspector out the last time, and he (the inspector) is going to blow his cork when he comes back and finds Lalonde still here."

Thibeault feels sorry for Lalonde. He gives him fish to cook on his hot plate and occasionally lets him have a drink downstairs in the lounge, although he "sometimes bothers the customers." He says if Lalonde doesn't find another place soon, however, he will have no other alternative but to call the police and have him removed.

"I ask him nearly every day if he's found another place, but this can't go on forever."

Lalonde claims he has brothers and sisters living in the Cornwall area, but has not communicated with them for years. His wife, from whom he was separated, died in 1979. They had no children. He worked as a pipefitter and steelworker most of his life, and was born in Glen Nevis.

He keeps a small outboard motorboat adjacent to the hotel, and spends much of his time in the summer months fishing. He also keeps a storage shed at the rear of the hotel which is filled with fishing equipment and an assortment of odds and ends, and a large refrigerator and miscellaneous furniture gathers dust on a rear, top-floor balcony.

Lalonde ponders where he will find a place "to store all this stuff." He has seen four previous owners come and go and feels he has a right to remain where he is undisturbed.

The Thibeaults and the Ontario Liquor Commission, however, are adamant but the feisty Lalonde may at least have the last word. "I don't give a damn, let them throw me out."



GAMES GET UNDERWAY—OPP Commissioner James Laird Erskine declares the 35th annual Glengarry Highland Games officially open. Seated from left, Mrs. Jean Campbell, James Campbell, president of the Games, "General" Grant, CFRA radio announcer; Angus McDonell, chairman of the Games and Mrs. Erskine.



The Old Mill Stream

by Anna Margaret

The MacCulloch Dancers will be performing throughout the SD&G Day to be held at the Ottawa Exhibition on August 26. Other artists were included in the story in last week's issue.

* * *

A windsurfing school, under the direction of Pierre L'Abbé, is located adjacent to the new St. Zotique sandy beach. It offers a variety of lessons by professionals on windsurfing, canoeing even skindiving. A small fee enables you to rent the necessary equipment by the hour or the day. The school is recognized by "La Fédération de voile du Québec".

* * *

Yvon Beauregard of Cornwall has been appointed to the Cornwall and Area Housing Authority, Municipal Affairs and Housing Minister Claude Bennett announced. Beauregard, a real estate agent will serve on the seven-member authority which manages Ontario Housing Corporation's 1,008 assisted housing units in the three united counties of Stormont, Dundas and Glengarry. This includes 717 senior citizen assisted housing units and 291 units for low-income families. The authority also provides housing for physically disabled and mentally retarded persons who are capable of living on their own.

* * *

The 50-50 draw at Arc Industries amounting to $111.60 was won by Clifford Beyior.

* * *

We are pleased to welcome another new business to Main Street. The Nashville Boutique, specializing in ladies' wear, will be holding their grand opening on Thursday, August 5 and cordially invite all ladies to drop by.

Glen Sandfield Church has 100 years of service

by Lorna Chapman
Tel. 874-2408

The 100th anniversary service which took place in the Glen Sandfield United Church on July 25, marked the first century of the little red brick building.

In 1882 the church was built for a congregation which was already in existence. The Presbyterian Churches nearest to Glen Sandfield were the two at Kirk Hill, The Auld Kirk and the Free Church of Scotland—Dalhousie Mills Church and after 1865, East Hawkesbury Church, in Ste. Anne de Prescott.

Early in the life of the settlement, these Highlanders began to think of a church of their own, and as the crossroads (where the concession roads crossed) usually became the focal point of any given area, this corner was chosen, which did not have its present name. Farquhar Smith received a Crown Grant in June 1825. A post office was established here in 1858, and a school was built on the southwest corner, on land donated by the Smiths, and provided education for the children from 1861 to 1887. It was used for church services, conducted by neighboring or itinerant ministers.

In April 1880, East Hawkesbury session decided to have their student minister give every fourth Sunday to Glen Sandfield.

The first session meeting at Glen Sandfield to discuss the idea of a church of their own was held September 6, 1880. This meeting has since been regarded as the founding of the Glen Sandfield congregation. At this meeting, the session received and placed on the Communion roll of East Lochiel, the names of nine persons.

On July 29, 1882, the half acre of land where the present church now stands was donated by Angus Smith for this purpose. Funds were raised in different ways. A large picnic netted $135. "Bees" were held to enable local men to help in the building's construction. Mrs. MacDonald, grandmother of Archibald MacDonald, a devout Roman Catholic made all the tea for the picnic and on different occasions supplied home cooked food for the hungry men working on the building. It seems ecumenism isn't such a new idea after all.

The first load of logs was hauled to the site by Alex MacLeod, an elder and a trustee.

Rev. Gilbert Smith was the first minister with two services being held each Sunday, one in English and one in Gaelic. The larger Gaelic group met in the church for communion, the smaller English service took communion under the trees.

Through the years the church has meant a great deal to this community. I quote from Campbell Fraser's history: "It is easy to be pessimistic about its future when one surveys the condition of the church generally through the country . . . an increasing number of people give a high priority to secular matters and material concerns. I believe that in this community there is still a concern for the welfare of the church, and a determination that it will continue to carry out its God appointed purpose" unquote. Mr. Fraser speaks for all members and adherents of the present congregation.

The church was filled to overflowing, with chairs in the aisles, at the back and in the vestibule unable to hold the large number of people who attended the celebration.



GLEN SANDFIELD UNITED CHURCH

Rev. Janice Stevenson and Rev. Gordon Saville conducted the worship.

Kevin MacLachlan read a brief history of the church, which was compiled by Elsie MacMillan, who referred often to the excellent history Campbell Fraser wrote a few years ago.

Lorna Chapman wrote a solo in honor of the occasion called "100 Years of Service."

The children's chorus, directed by Margo MacRae sang "The Church is Wherever God's People are Praising."

"Bless this House" was the anthem chosen by the choir, with Della MacDonald and her sister Gloria Benedict of Metcalfe singing the first half as a duet.

Within the context of the anniversary, there was included also a dedication of two flags, staffs and fixtures, the flag of Canada and the Ontario flag, and a beautifully made banner, depicting the red church in the centre, with various brightly colored felt appliques depicting what it has meant to the community over the years.

Sarabel Nixon and her daughter Joan Teitz, now of Calgary, spent many hours on it, and the lettering "100 Years of Service" 1882 1982, the name of the church at the bottom, and all title of the various services around the church, prayer, worship, praise, love, etc. done in gold on the royal purple background. It is finished with a white silk fringe.

Lorna Chapman designed the banner as well as the bulletin cover for the service.

Lloyd MacMillan introduced some representatives of former ministers' families. From Toronto area came Mr. and Mrs. Stephen Beckley and Jean Beckley (Elsie) his sister. The late Rev. C. J. Beckley was pastor here years ago, as was the late Rev. Lloyd Sommerville. Lorraine Cleary of Spencerville and her sister Marjorie Sommerville were present. Rev. Gordon Markley his wife Rosemary, Betty and Ken from St. Thomas joined his former congregation on this happy occasion. They spent the weekend with Mr. and Mrs. Ron MacLachlan and family.

Many attended from the Toronto area, Ottawa and Montreal.

A letter of congratulations was read by Christine MacLachlan from Rev. Jim Thompson and family, Arnold MacRae also nad one and Irene Blair received a call from Rev. Lloyd Davis in the Maritimes wishing they could be here.

Those nearest us, who were unable to attend had services that day, and expressed their regrets. Outside, guest pipers David MacPherson, Janie MacPherson, Kelly Olsen and Audrey MacDonald closed the service with "Amazing Grace" and piped the people out on their way to the hall (until the shower concluded their music).

A salad luncheon was served buffet style to all at the hall afterwards.

There was a splendid photographic display of historical happenings, former ministers, elders and members over the years, set up by Elsie MacMillan, assisted by Kevin MacLachlan.

Some friendships were renewed after 40 years. Such a wonderful wealth of fellowship was enjoyed by all! It will long remain a most pleasant memory. Thanks to all who attended and to all who helped in any way.

Arnold Smith, Mrs. Elize Hughes and Mrs. W. R. MacLeod, area people related to the Mr. Smith who gave the land, were also welcomed to the celebration.

WEEKEND GUESTS

Richard Fraser from Kincardine spent the weekend with Lloyd and Sara MacMillan.

Margarite Keusch dies

Margarite Keusch of North Lancaster died at her home on Friday, July 30 following a lengthy illness. She was 49.

She was born in Wagen, Jona S.G. Switzerland on March 26, 1933. She married Josef Keusch in Switzerland and their nine children were born there. They came to Canada some four years ago after purchasing a farm in the Fifth Con. of Lancaster where they have since made their home.

Margarite had not enjoyed good health for the past two years. She bore her final illness with courage and resignation.

Left to mourn the loss of a loving wife and mother are her husband Josef and nine children, Beatrice and Brigitte of Switzerland; Anna Marie, Alouis, Cornel, Judith, Joseph, Gabi and Urs all at home.

Her funeral was held at St. Raphael's on Monday, August 2. Reverend Gary Ostler officiated.

Pallbearers were Alfred Vogel, Tony Vogel, Paul Oeggerli, Fritz Keller, Fritz Meyers and Peter Hess.

Burial was in the parish cemetery.

Adrien Menard Electric Inc.
ELECTRIC MOTOR REPAIRS
11 Mill Square Tel. 525-2173
- *Service of water pumps*
- *Repair of Sunbeam cow clippers*
- *Sales of Jacuzzi and Beatty jet pumps*

51-tf

166 Kenyon St. Tel. 525-1937
LOUIS LAUZON LTD.
Farm Machinery Dealer
Compressed concrete stave silos

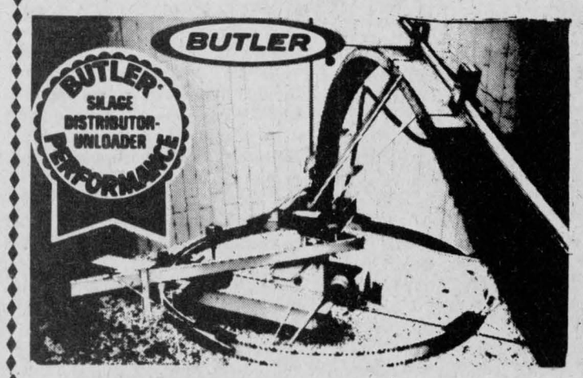

FEEDS SILAGE FAST
True 3-point suspension, no drive drum to manhandle, no weights to adjust, really throws it out, can't tip, can't tilt, 2 machines in one.
27-29tf

BINGO
GLENGARRY SPORTS PALACE
8 p.m.
Doors open at 6:30 p.m.
Thursday, August 5
15 Regular Games at $25
6 Specials — 50-50
1 Winner Takes All
Door Prizes $25 - $15 - $10
JACKPOT $1,275
in 6 numbers
Admission 50¢ per person
24-1c



The Nashville Boutique
—Specializing in fine ladies wear—
GRAND OPENING
THURSDAY, AUGUST 5
Drop by and see our wide selection of
Sundresses, Evening Wear, Blouses, Skirts and Tops
Open: Mon., Tues., Wed. 9—5 Thurs., Fri. 9—9, Sat. 9—5
The Nashville Boutique
8 Main St. N., Alexandria, Ont.
31-1p

- *Thank You* -

The pastor and parishioners of St. Raphael's Parish would like to sincerely thank all those who attended or contributed in any way towards the success of our annual "Galarama".

Hope to see you again next year!
31-1c

NOW OPEN IN ALEXANDRIA

Pentagon - Raymond / *Courtiers d'Assurances Inc. Insurance Brokers Inc.*

BOB MENARD
- YOUR LOCAL REPRESENTATIVE -
Pentagon - Raymond
More than 25 insurance companies under one roof
Bob invites you to drop by to:

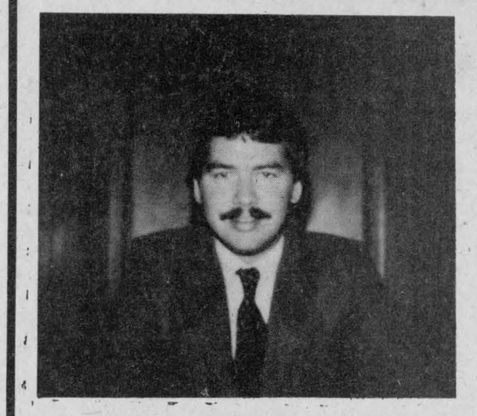

BOB MENARD

48 Kenyon St., Alex.
(located in Menard Fairway Centre - side entrance)
Tel. 525-4944
and discuss your insurance needs with him
"LET US DO YOUR SHOPPING FOR YOU"

CO-OP
It pays!
Fertilize FORAGE



Forage fertilizer could be the best investment in low cost feed you'll ever make. And the payoff is...
- up to one ton of quality protein/acre
- better production year after year with less reseeding
- stronger more vigorous stands
- lower cost nutrients

Ask about Prescription blending and custom application today!

UCO UNITED CO-OPERATIVES OF ONTARIO
ALEXANDRIA - 525-2523 or 525-1924
STORE HOURS:
Mon.-Thurs. 8 a.m.—6 p.m., Fri. 8 a.m.—9 p.m., Sat. 8 a.m. to 4 p.m.

unicef

Child Portraits
Family Groups
Weddings
Passport Photos
Thompson PHOTOGRAPHY
Tel... 525-2115
41 Main Street
ALEXANDRIA
30-tf

News from Maxville by Velma Franklin

Record crowd at Tattoo

Another record crowd of over five thousand was on hand for the Games concert on Friday evening, and they watched more bands in the march-on for this entertainment than competed in the original Games.

The setting was enhanced by flawless weather and the new backdrop—a castle facade painted and mainly erected by volunteers from the Glengarry Pipe Band and dubbed "Castle MacKenzie" by MC Brooke McNabb. The bands coming through the gate were The Glengarry, Cornwall Optimist, Fraser Highlanders, Ogilvy's, Royal Canadian Legion, Port Hope, Syracuse, Rockcliffe, and the Kemptville. This was the official opening, but the huge crowd had been gathering since 6 o'clock and were thoughtfully entertained during their wait by the Brigadoons, and violinist Peter Dawson, accompanied by Carol Kennedy who did her composition "Glengarry's Home To Me."

Following a brief welcome by Chairman Angus H. McDonell and the bands' medleys, the 60 MacCulloch dancers came out in a multicolored swirl of tartans and did a Highland Fling to the tunes "My Home" and "My Land."

There followed the classical Scottish violin music of the Glengarry Strathspey and Reel Society.

The nine members of the Morris family sang several old favorites and also some well-arranged novelties—"Ring Ring, the Bluebells of Scotland," "Sleeps the Noon" with Jean as soloist, and for the first time in public "Glengarry Days" from the Orpheus stage production.

Guest appearance was the MacKinnon family of Prince Edward Island with fiddlers and dancing and "Song for the Myra."

There were three beautifully graceful dances by the Royal Scottish County Dancers, who were accompanied by the Glengarry Pipe Band.

The Band did their popular Drum Tattoo and Robin Upton and Garry Matthews in full Highland regalia sang Ken MacRae's centennial compositions "Glengarry My Home" and "Home in Apple Hill".

The MacCulloch dancers performed "The Tartans" and the tap dancers with their neat little platforms stepped to "Road to the Isles."

The pipe band's "Shenandoah" is always effective, and Brooke McNabb provided a bit of humor with his reading of "The Tartan What-Not."

The most exciting spectacle of the evening was the Ceremonial Display, and mock battle by the Fort Henry Guard of Kingston, among whom is Sgt. David Danskin, formerly of Maxville and the Glengarry Band.

To the Stentorian commands of their sergeant the soldiers of the 19th century marched and wheeled in marvellous precision of red and black and flashing silver, to old English tunes on the fife and drum.

History was recreated on the infield and the spectators transported to the days of Queen Victoria with the exciting mock battle. The rifles are the old 1856 Snyder-Enfields and the field pieces were cast in 1862. Lit by flashes of rifle fire, deafened by thunderous crashes of black powder, standing in the swirls of smoke on the field were the "thin red lines" and the famous British squares. The Guard retired to enthusiastic applause for this marvellous step back into the past.

The concert drew to a close with all performers on the field for "Amazing Grace" with Jean Morris as soloist, a solitary piper on the rampart of the castle, and the bugles playing for the lowering of the flag.



ATTENNNSHUN! LEEEFFT TURN! ALL RIGHT, LET'S TRY IT ONE MORE TIME!—It may look like mass confusion, but from a front angle this reverse drill by 48 different pipe bands proved to be one of the most spectacular sights at the Glengarry Highland Games.

Staff Photo—Rod MacDonald

Village given access to road

VILLAGE COUNCIL NEWS

The Village Council held a regular meeting on July 13 with Reeve George Currier presiding and all councillors present. Peter O'Connell attended this meeting to inform council that the survey of the property he recently purchased from Doreen Hayman showed his lot line to be on the street allowance of Highland Drive. His intention is to erect a fence on the roadside and allow the Village access to the road, without in any way giving them possession of the property. Council agreed that he does indeed own the property, and are grateful for not having to re-route the road.

A fence is to be erected north of the Kenyon Agricultural Society grounds, in accordance with the agreement that the Village maintain fencing in the Complex area. Estimates on renovations at the Medical Centre are being sought and will be presented at the August meeting. Some street patching was done in preparation for the Games, and the North Drain on Marlborough Street deferred until after this event. Mr. D. Roberts spoke to the Commission on the possibility of accepting the Ontario Hydro Residential Energy Advisory Program (REAP), which would cost the utility $90 per application for residents wanting to have their homes inspected by a Hydro official. After some discussion it was moved that the Village not be involved with the REAP program.

CHANGE IN BANKING HOURS

Correspondence dealt with the improvement of hours at the Bank of Nova Scotia. The Bank is now open all day Friday, 10 to 6, in an effort to alleviate long line-ups at the tellers.

CROSSING GATES TOO COSTLY

Inquiries have been made to the CNR about the possibility of having gates at the crossing with County Road #20—this is the one in the middle of the village where traffic is heaviest. Unfortunately the cost would be prohibitive, something in the neighborhood of fifty thousand dollars, and the village would have to pay for maintenance of the gates. They are already paying about three hundred dollars a month for the two crossings such as they are.

Coming events

TWO REMINDERS

Two things to remember this week—first, that the Flower Show will be held next Wednesday in the Complex and whether you grow flowers or not, this is always a splendid display put on by the district gardeners—come and admire. Second—the Vacation Bible School sponsored by the Maxville United Church will be going on every afternoon Monday 9 to Friday 13 in the church hall, and all children welcome.

Another different kind of event this weekend at the Dunvegan Museum—Saturday and Sunday afternoons, one to six, the Argenteuil Stamp Club, of the Lachute and Hawkesbury area, will have a display of stamps, with particular emphasis on Canadian history.

GAMES VISITORS

Games weekend visitors with Mr. and Mrs. Osie F. Villeneuve were Mr. and Mrs. Ronald Villeneuve of Dalhousie, NB and Mr. and Mrs. F. B. Villeneuve and family of Ottawa.

Weekend visitors with Mr. and Mrs. Keith Franklin and family, St. Elmo, were Mrs. Freda Jooste and Mrs. Joyce Dobson of Kingston.

SUNDAY AT ST. MICHAEL'S

The service this Sunday, August 8 at St. Michael's Anglican Church will revert to the usual time of 9 a.m.

A WINNER

Winner of the Maxville Veterans' Club Draw this week was Albert St. Louis for $98.



HELP MOMMY!—This youngster isn't having any part of "Big Bird" as he scrambles to the safety of his mother's arms. Hundreds turned out for the Galarama Festival in St. Raphael's on the weekend.

Staff Photo—Rod MacDonald

Danskin's
Scottish Gift Shop
MAIN STREET MAXVILLE, ONT.
Kilts, Sweaters, Jewellery
Dancers' and Pipers' Supplies, Gifts, Etc.
TEL. 613-527-2037 DAILY 10-5 P.M.

Tel. Office: 525-1588 Res.: 525-1604
GERRY DEXTRAS
Bookkeeping Service comptabilité
92 Kenyon St. E.
ALEXANDRIA, ONTARIO K0C 1A0

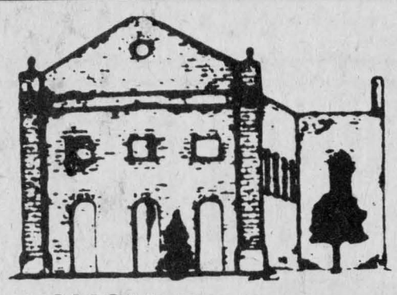
AUGUST 14, 1982
ST. RAPHAEL'S, ONT.
2 p.m. L'Arsenal A Musique
Children's Musical Drama
Admission $1.50
Raphael, roi des lions
4 p.m. Barde
Celtic and Folk Music
Admission $4
5:30 p.m. Corn Roast, etc.
9 p.m. Regional Artists

10 p.m. Claude Leveillee
Admission $6
Children under 12 years old
Free admission for Barde and Claude Leveillée
In case of rain, festival will be held at Iona Academy (facing the Ruins)
Production
Les trois p'tit point
Alexandria Cultural Centre
613-525-3393
Tickets on sale at
St. Denis Newsstand
Cultural Centre in Alexandria
and at the Ruins—day of festival
Bavarian Garden (Special Occasion Permit)


31-2c

I. R. BELL & SON
Scrap Metal, Batteries
Radiators, Copper, Brass and Steel
Top Price Paid
Isadore Bell
Tel. 933-1119
3000 Copeland St.
Cornwall, Ont.
23-tf

"We're the nobody that undersells everybody"
HOUSE OF LIGHTING
Wholesale and Retail Lighting Fixtures
Also Evening Appointments
Tel. 534-2912
16 Johnson Crescent Long Sault, Ont.
23-tf

WE'LL HELP YOU FIGHT INFLATION ON YOUR VISIT TO
DEMPSTER'S FABRICS
DISCOUNT MILL STORE
161 MONTREAL ROAD,
CORNWALL, ONT.
TEL. 613-938-8019
(Look for the yellow and black window)
Come in and see our new fabrics sold by the lb.
We also carry drapery and vinyl and upholstery by the metre
Large assortment of curtain sheers by the pound
Beautiful Fabrics at Beautiful Prices
VISA MasterCard
31-1c

Whitewashing and Disinfecting
High Pressure Washing
Bill Anderson
Tel. 674-5765

CENTENNIAL YEAR: 1882—1982
Atlantic Hotel
The Station, Alexandria
Monday to Wednesday
August 2 to 4
Bruce Golden
Thursday to Saturday
August 5 to 7
Bruce Golden and Band
Coming next week...
Rawkandy

BIG SUMMER
SALE

CONTINUES!
VALUES FROM
$5 and up
THE BOOTIQUE
CHARGEX
25 Main St. S., Alexandria
Tel. 525-2934
31-1c

ALEXANDRIA FLYING CLUB
11TH ANNUAL
FLY-IN BREAKFAST

Sunday, August 15
(rain or shine)
from 7 a.m. to 1 p.m.
BREAKFAST IN THE HANGAR
EGGS • PANCAKES • SAUSAGES
ALL YOU CAN EAT
Power Dam Rd., Alexandria, Ont.
31-1c

Fusee, Lang win in track and field events

Karen Fusee was named the top female athlete and George Lang won top male honors in the track and field events at the Glengarry Highland Games on Saturday.

Dozens of young competitors braved a driving rain during the late afternoon events, which featured the long jump, high jump and various distance races.

Boys entries in the track and field events included:

100 m junior, George Lang, Joey MacInnis, Jim Buchanan; 200 m junior, George Lang, James Buchanan, Sylvain Brault; 200 m senior, Norman Lewis, Robin Mondoux, Daniel Jarvis; 400 m junior, George Lang, Robert Egerton, Lawrence McKenna; 400 m senior, Norman Lewis, Paul Hurtubise, Danny Robinson, Robin Mondoux; 800 m open, Paul Hurtubise, Danny Robinson, Derek MacKinnon; 1-500 m open, Mark Ratayczak, Bill Bergius; long jump, junior, Kam Lee, Paul Vanderweillen, Peter Pooran; senior, Robin Mondoux, Patrick Jourdeuil; triple jump, senior, Robin Mondoux, Patrick Jourdeuil, Paul Hurtubise; high jump, junior, Victor Richard, Lawrence McKenna; senior, Jim Bethune, Wayne Scott, Brian Seguin, Mark Ratayczak.

Girls entries included:

100 m girls 16 and under, Karen Fusee, Tracy McArthur, Lisa Lalonde, senior, Marion Vanderweilen, Martine Lapointe, Christine Desmaris; 200 m, junior, Karen Fusee, Tracy Holmgrown, Tracy McArthur; senior, Marion Vanderweilen, Kate Ebert; 400 m, junior, Karen Fusee, Tracy McArthur, Leslie Lawlor; 400 m, senior, Marion Vander Weilen, Kate Ebert; 800 m, Leslie Lawlor. Long jump, junior, Karen Fusee, Lisa Lalonde, Rene Vince; long jump, senior, Marion Vander Weilen, Martine Lapointe; high jump, junior, Karen Fusee; senior, Marion Vander Weilen.

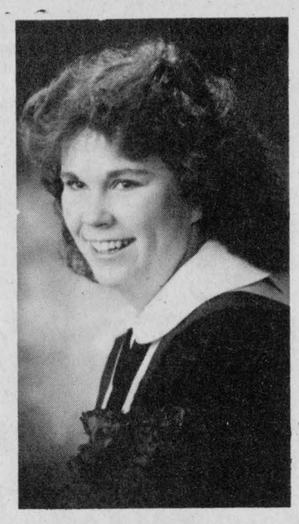

GRADUATED FROM RIDGETOWN—Sandra Fay Benedict graduated May 21, 1982 from Ridgetown College of Agricultural Technology with a Diploma in Agricultural Laboratory Technology. Sandra is the only daughter of Mr. and Mrs. James Benedict, of Metcalfe, Ont., and the only granddaughter of Mrs. Ella Hay, 129 Elgin Street, Alexandria, and the late John MacDonald Hay. She graduated from Osgoode Township High School, and is now working in Dresden, Ont.

Alexandria takes 'B'

by Colin McAuley

Alexandria takes B final, Stittsville A final.

Results of round robin: Orleans 6, Alexandria 5, MVP Orleans M. Beaureguard; Stittsville 4, Cornwall 1, MVP Stittsville Rob Rattary; Cornwall 6, Alexandria 0, MVP Cornwall J. Fife; Stittsville 2, Orleans 0, MVP Stittsville Rob Rattary; Cornwall 10, Orleans 2, MVP Cornwall Tim Shields; Alexandria 5, Stittsville 0, MVP Alexandria D. Carriere.

"B" final: Alexandria 5, Orleans 3.

Sylvain Jeaurond of Alexandria B&B Market singled in the top of the first, stole second and advanced to third on a throwing error. Jeaurond came home on a ground out to first. Alexandria 1-0 after one. In the top of the second J. L. Menard tripled leading-off and scored on Lauzon's ground-out to first. A. Menard was hit by a pitch, stole second and scored on throwing errors. After two innings Alexandria led three to nothing. In the bottom of the third with runners on second and third for Orleans, pitcher Guy Quesnel of Alexandria struck out the last batter, ending the threat. After five innings Alexandria led 5-0. In the bottom of the sixth Beaureguard, Dumont, and Cleroux came around to score for Orleans, making it Alexandria 5-3. The bottom of the seventh saw runners on first and second with one out for Orleans but a pop-up to third and a ground out to pitcher Quesnel ended the game. MVP Alexandria, Sylvain Jeaurond, Orleans, Serge Gauthier.

"A" final, Stittsville 1, Cornwall 0.

As if the "B" final wasn't exciting enough, Alexandrians were treated to a pitchers duel between Stittsville's Rob Rattary and Cornwall's Herbie Seguin, as Stittsville defended the title they won last year. There was no score going into the bottom of the seventh, and the fans were thinking of extra innings, when Stittsville's Miller led off the inning with a single and Spearman bunted safely. Miller took third and Spearman second. Pinch hitter Rob Rattary pitched a no-hitter, while Herbie Seguin of Cornwall allowed only six hits. MVP Cornwall, Herbie Seguin; MVP, Stittsville, Kevin Miller.

The following sponsors provided trophies and plaques, Town of Alexandria, Munro and Morris, Lalonde General Store, Alexandria TAS, Alexandria Builders Supplies, D&M Pinto, Alexandria Moulding, Alexandria Footwear, Giroux Sports.

Semi-finals underway

The first games in the best of five semi-finals were played on Thursday, July 29.

HIGHLAND MOTORS 2
CHEZ-PAUL 1

Highland Motors only runs were scored on an error in the bottom of the seventh inning. A double by Gerry Carter in the top of the first scored the only run for Chez-Paul. Pitcher J.L. Desautels was the winner on the mound and Luc St. Denis was tagged with the loss.

GIROUX SPORT 5 M.F.S. 2

With the score already at 1-0 Gilles Depratto slammed a two run homer in the top of the first inning to make it a 3-0 ball game. Then Jacques Trottier walked in the top of the third followed by base hits by Charlie Giroux and Gilles Depratto to load the bases. Bob Leroux then connected for a base hit to score two more runs. Gaetan Quesnel scored the only runs for M.F.S. Pitcher Bob Latreille picked up the loss after replacing Donald Henri on the mound in the sixth. Winning pitcher was Denis Guindon.

Next games in the semi-finals will be played this Thursday.

Foot race featured at Fair

The Great Raisin River Foot Race will be held on Sunday, August 8, at the Williamstown Fairgrounds. Runners are invited to enter the 11.4 kilometre race which will begin at 10 a.m. The Tom Longboat Trophy, named after one of the early runners at the Fair, will be awarded to the overall winner.

The race last year was won by Wally Grasmeyer of Ottawa with a time of 38 minutes and 41 seconds, just one second short of the current record set in 1980.

Bonnie Glen takes league title in local fastball action

by Colin McAuley

Bob Quesnel, Frank St. Pierre and 18-year-old pitching sensation Bobby Shaver led the way as Bonnie Glen defeated Berwick, 3-1.

In the top of the second with two out and none on John Mignot of Berwick laced a 1-2 pitch over the left field fence making it Berwick 1-0. However that was all for Berwick as Shaver and company shut them down the rest of the way.

In the bottom of the fourth Bob Quesnel doubled to right-centre. With one out and Boisvenue at the plate a wild pitch sent Quesnel to third. Boisvenue grounded to first and Quesnel held at third. Frank St. Pierre singled Quesnel home to knot the score at one.

Into the bottom of the sixth the score still at 1, Bob Quesnel leading-off singled to right. Hamelin followed with a single sending Quesnel to third. With runners on the corners and one out, coach Vaillancourt put on the squeeze with St. Pierre at bat. St. Pierre put down a slap bunt, Quesnel was off on contact for home, the Berwick pitcher threw home but a perfect slide by Quesnel, he was safe. Hamelin came scampering home on Mike Vaillancourt's single to right. Final score Bonnie Glen 3, Berwick Hotel 1. Bonnie Glen's next home game at Island Park, Friday, August 6 at 7:30 p.m.

Mark MacDonald is Open champion

Mark MacDonald of Cornwall shot a 69 to win the 8th annual Alexandria Open Golf Tournament played last Sunday at the Glengarry Golf and Country Club. Mark is the son of Mrs. Brunelle MacDonald of Cornwall and the late Patrick MacDonald.

MacDonald also tied a previous course record for nine holes by shooting a 32 on the front nine. He could have easily broken that record but he ran into trouble on the fourth hole. He was four under with two birdies and an eagle approaching the fourth when he was forced to take a six on the short par three hole. He finished with 32.

There were 76 players entered from across the province, including Trenton and Kemptville. They competed for $1,500 in prizes which were sponsored by local businesses.

Rejean Theoret of Hawkesbury won the Class A division with a 71 point score.

David Peers, also of Hawkesbury, took the Class B division with a 78.

Alexandria resident Roger Bougon scored an 82 to win the Class C competition, while Gerry Bellefeuille of Alexandria shot a 95 total to win the Class D division.

There were 48 club members and 28 non-members entered in the tournament.

Harrington wins again

The fifth annual Highland Games were held in St. Lambert, Quebec, on Sunday. Three local athletes from the Glengarry Caber Club, Ian Sandilands, Robin Thompson and John MacDonald, were on hand to compete in the heavy events categories.

While Dave Harrington of Old Chelsea, Que., was the overall winner with total points, he placed fourth in the caber toss event, behind Robin Thompson of Martintown and John MacDonald of Bridgeport, NY. The winner of the caber toss was Jim MacAfee from Nova Scotia.

Members of the Glengarry Club have been invited to the Syracuse Highland Games on August 14 to take part in the heavy events competition.

Keep Canada Beautiful... Pitch-In

Are you having RADIATOR PROBLEMS?

RADIATOR SERVICE

Call

MR. RADIATOR

Laurent Ladouceur, Prop.

Tel. 525-3752 13-tf

GREEN VALLEY SWIMMING POOL LTD.

Enjoy your pool longer in late summer!
Save heat with a
SOLAR BLANKET
- And -
Save time by having
KREEPY KRAULEY
Clean your Pool
We still have a good assortment of inground and above ground swimming pools in stock.

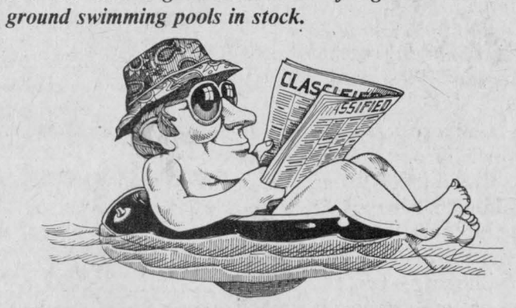

Business Hours: Mon.-Fri. 9 a.m. to 6 p.m.
Evening appointments by telephone only.

Highway 34 Green Valley
André Lalonde, Pres. (613) 525-3743
30-2c

Ottawa HOTEL 525-1092

Dancers Monday to Friday
from 3 to 1
and
Saturday Noon to 1

R. Ian McAuley 613-525-1770

GRAIN BROKER & CONSULTANT

45 Years Experience in Merchandising Grain

Box 541 Alexandria, Ont. K0C 1A0

Offers wanted on New Crop Corn and Barley 30-2c

VALLEY FOOD MARKET

Green Valley, Ont.

OPEN 7 DAYS A WEEK
8 A.M. TO 10 P.M. 30-2c

McKerlie Millen ASSOCIATE

A.S.P.
AUTO SERVICE PARTS
83 Main St. N., Alexandria
Tel. 525-3620

MID-SUMMER *Clearance* SALE
ON ALL
1982 MOTORCYCLES
IN STOCK
COST PLUS $100 ON ROAD BIKES
COST PLUS $50 ON OFF ROAD BIKES

ROAD MOTORCYCLES

	RETAIL	COST
1 XJ 750J MAXIM	$4,199	$3,360
2 XJ 650J MAXIM	$3,599	$2,880
1 XJ 550J MAXIM	$3,199	$2,560
1 XJ 550RJ SECA	$3,199	$2,560
1 XZ 550RJ VISION	$3,799	$3,040
3 SR 250J EXITER	$1,699	$1,360

OFF ROAD

4 MX 80J	$ 779	$ 624
4 MX 100J	$ 999	$ 800
4 PW 50J	$ 579	$ 464

USED BIKES
1 1977 SUZUKI 6T WITH WINDSHIELD, CRASH BAR AND BACK REST $850
1 1979 KAWASAKI 125cc, ON - OFF $750
1 1969 YAMAHA 350, A-1 CONDITION $600

1ST ANNUAL
LANCASTER FASTBALL TOURNAMENT
sponsored by Lancaster Recreation Committee
Friday, Saturday, Sunday
August 13-14-15, 1982
LANCASTER PLAYGROUND PARK
HWY. 34 IN THE VILLAGE
- 16 Men's Fastball Teams
- 8 Men's Lob Ball Teams
- Bavarian Garden
- Draw for 1982 Chevette - Lottery No. 323118

PROCEEDS: BUILDING FUND FOR RECREATIONAL FACILITY

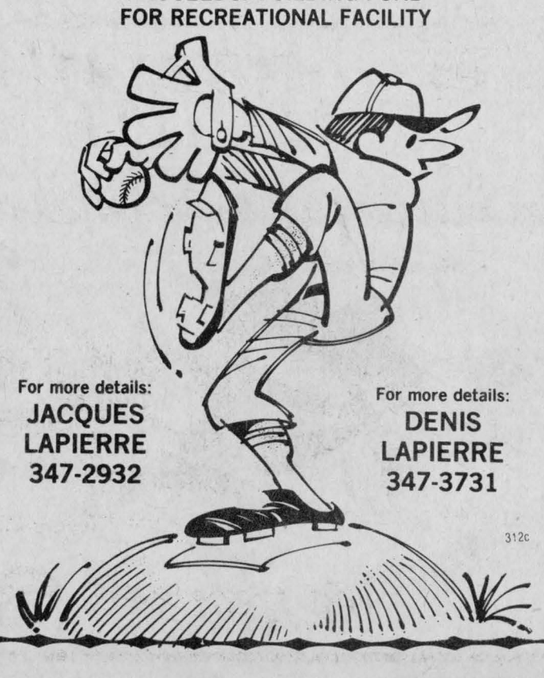

For more details: JACQUES LAPIERRE 347-2932

For more details: DENIS LAPIERRE 347-3731

312c

1844 1982

Vankleek Hill
1982 FAIR
AUGUST 12 to 15
PROGRAMME

Thursday, Aug. 12

12:00 noon Judging all Hall Exhibits
Midway
Dairy Cattle in Barns
7:00 P.M. Horse pull Competition

Friday, Aug. 13

10:00 A.M. Heavy Horses - Registered Stallions and Line Classes
11:00 A.M. Meals - by County Women's Institutes
12:00 noon Judging of Holsteins and Ayrshires
2 - 4 P.M. Afternoon Tea in Exhibit Hall
7:00 P.M. to 8:15 P.M. Motorcycle Slalom
8:15 P.M. to 10:00 P.M. Official Opening - Stanley McRae
Dairy Princess Competition
Cattle Parade
Cow Milking Contest

ADMISSION
Children under 12 years old - Free
Students - $2.00
Adults - before 6:00 P.M. - $2.00
after 6:00 P.M. - $3.00

COME ONE, COME ALL

Saturday, Aug. 14

9:30 A.M. 4 - H Calf Club Classes
11:00 A.M. Meals - by County Women's Institutes
12:30 P.M. Fair Parade
1:00 P.M. Heavy Horses—Hitch Classes
2 - 4 P.M. Afternoon Tea
2:00 P.M. Pet Parade
7:30 P.M. to 8:00 P.M. Demolition Derby - 1st Heat
8:00 P.M. to 8:30 P.M. Bucket Brigade
8:30 P.M. to 9:00 P.M. Demolition Derby - 2nd Heat
9:00 P.M. to 9:30 P.M. Pillow Fight
9:30 P.M. to 10:00 P.M. Demolition Derby - Free for all

Sunday, Aug. 15

10:00 A.M. Light Horse Show
11:00 A.M. B.B.Q. Chicken - A J's Valley Food Service
1:00 P.M. 4 - H Tractor Club Rodeo
Beef Classes
Country & Western Jamboree
Featuring CKBY's TED DAIGLE
5 hours of continuous Country Music with Bands of Bobby Lalonde and Bruce Golden.

IN CASE OF RAIN THIS EVENT WILL BE HELD IN THE VANKLEEK HILL COMMUNITY CENTRE.

UP THE CREEK

with Rod MacDonald

My father-in-law raises bees. One day not long ago he asked if I would be interested in tagging along to watch while he collected the honey from the hives. Clad only in shorts and a T-shirt, I asked the obvious question.

"Don't worry", he replied. "The bees won't bother you as long as you don't appear nervous or excited."

Easier than done! I thought I detected a hint of mischief in his tone, but it was obscured by the mosquito netting woven into the heavy coveralls that he was wearing. Ignoring this apparent contradiction, I mustered my courage and accompanied him to the hives.

Before he had completely pried the lid off the first one, I realized I had made a serious mistake. I resolved to remain perfectly still.

A couple of thousand bees, bent on revenge at being disturbed, and unable to make any impression on the intruder with the coveralls, turned their attention to me.

I defy anyone to remain calm under those circumstances.

On that day, I set a new record for the quarter mile sprint, while those bees fast enough to keep up gave me a painful lesson in how naive some of us can be.

My mother-in-law's remedy was to apply a mixture of spittle and dirt to the affected areas. There were a lot of them.

Afterwards, I learned that this simple remedy was one that had been used for generations. My curiosity piqued, I attempted to learn more about some of these country cures that have been passed down through the years. The following are cures for a variety of ailments discovered through subsequent research, none of which you are likely to receive at the hands of modern physicians.

Arthritis—massage the areas afflicted with a mixture of one pint of whiskey, three ounces of chloroform and two ounces of wintergreen. Use four times a day.

Alcoholism—have the patient eat an owl's egg without knowing what kind of egg it is. Then place a live minnow in his bottle of spirits, and let it die there.

Baldness—blend ½ ounce of castor oil and five drops of oil of rosemary into ½ ounce of goose fat. Massage the scalp with this preparation three times daily.

Canker sores—several times a day apply ashes from a burned corn cob to canker sores.

Childbirth—when labor is prolonged in childbirth, blow snuff, held on a goose feather up the mothers nose. This will induce a sneezing fit, resulting in delivery.

Choking—break an egg into a cup, and have the patient swallow it whole. Then blow forcefully into the patients ear.

Colds—put two drops of spirits of camphor on a sugar cube and dissolve it into a glass of water. Take a teaspoonful every two hours. As well, grease the nostrils with a mixture of lard, mutton suet and sweet oil.

Deafness—to cure deafness drop a mixture of onion juice and ant eggs into the ear.

Earache—to alleviate pain of an earache, blow pipe or cigarette smoke into the patient's ear. For severe earaches, place a brass button on the mouth of the sufferer, then surprise him by discharging a gun at his back. This will cure the pain. (If your aim is off, it may cure any other ailments as well.)

Feet—for excessive perspiration of the feet, put bran or oatmeal into the socks.

Nosebleed—to arrest nosebleed put grated dried beef into the nostrils. There is nothing like it. There is nothing like an old-fashioned remedy to make us appreciate the miracles of modern medicine. Considering the cures, it is not surprising that our forefathers seldom lived to a ripe old age!

The last word in country remedies goes to "irritable infants". To arrest postweaning restlessness, put molasses on the baby's hands then give him chicken feathers to hold. During repeated attempts to remove them from first one hand and then the other, the baby will tire and fall asleep.

Greenfield claims top spot

by Gerry Simpson

DUNVEGAN Pioneers 3, ALEXANDRIA 2

Running after the opposition isn't the way Drillers coach Jerome Poirier likes to play soccer but that's the way his team has been performing lately. "We've been playing catch-up all season. The guys seemed to be more determined and fired up too late in each game we have played." However he emphasized he feels confident his club can make the playoffs.

Ed DeWitt scored twice to make sure his team makes the playoffs. His passing attack has been impotent all year. Speedy Darren MacCuaig scored once. The fight and spirit of the Pioneers wingmen have been the stabilizing force doing the bulk of the work all year.

The Drillers got goals by impressive forwards Ken Barton and Steve Watt and if a couple of Drillers forwards would have wakened up, it could have been a tie game. The referee had to call back two off-side goals. Referee Gerald McDonald, linesmen Tom Lowe and Bert Massia, four-star rating.

GLEN SANDFIELD 3 LOCHIEL 1

Lochiel is in a jittery bad slump. At the start of the season, they came up with a good recruiting camp and on paper had a good junior ball club. Coach Larry Hay juggled his lines, but his players kick and fumble and miss opportunities time and time again. Against Glen Sandfield they leap into a goal lead, then they stop attacking and start concentrating on defence, while the green machine doggedly fought back with three whirlwind goals by Earl MacLennan, John MacPherson and Kevin Nixon. Lochiel's lone goal scored by talented rookie Michael Baker. Referee was Gerald McDonald and linesmen were Tom Lowe and Bert Massia—four star rating.

GLEN NEVIS 3, PINE GROVE 1

A brilliant effort by Glen Nevis keeps their playoff attempt alive. Forward David Hanson scored twice on two clean-up opportunities and Ewen (Rosie) McLeod, ball-hogging a single—while a goal by Hugh MacMaster completed Pine Grove's short lived playoff position struggle.

GREENFIELD 3, GLENGARRY STARS 1

In a game of musical chairs for first place, Greenfield earned this victory. The Stars over and over again mistimed the ball and centreman Donnie Morris can get around defenders in tight spaces better than most players can in the Glengarry league. Rookie Lucien Koggel deserves a good deal when all the votes are cast for rookie-of-the-year, gliding a free kick past Stars' goalkeeper, Donald MacNaughton and earning Greenfield a comfortable position in the race for the league championship.

Mark Barlow and Phil Lewis were sent to the showers early in the second half by referee Andy Lawson.

The game between Alexandria and Glen Sandfield was cancelled. No show by game officials on Monday night.

STANDINGS

	W	L	T	Pts.
Greenfield	9	3	0	18
Dunvegan	7	2	3	17
Glengarry Stars	8	3	0	16
Glen Nevis	4	3	4	12
Glen Sandfield	3	4	5	11
Alexandria	4	6	1	9
Lochiel	2	10	0	4
Pine Grove	1	7	1	3

UPCOMING GAMES

Wednesday, August 4, Greenfield in Dunvegan; Thursday, Aug. 5, Glengarry Stars vs Glen Nevis in Lochiel; Friday, Aug. 6, Pine Grove vs Glen Sandfield in Lochiel; Saturday, Aug. 7, Greenfield vs Alexandria in Alexandria; Monday, Aug. 9, Glengarry Stars vs Lochiel in Lochiel; Tuesday, Aug. 10, Glen Nevis vs Dunvegan in Dunvegan; Wednesday, Aug. 11, Glengarry Stars vs Dunvegan in Dunvegan.

Peewees battling for first

PEEWEE SOCCER STANDINGS

	W	L	T	Pts.
Greenfield	8	1	0	16
Laggan	6	2	2	14
Alexandria "B"	5	3	1	11
Alexandria "A"	5	4	1	11
Glen Sandfield	2	7	0	4
Maxville	0	9	0	0

NEXT WEEK'S GAMES

Saturday, August 7, Maxville vs Alexandria "A" (Island Park); Monday, August 9, Glen Sandfield vs Greenfield (in Greenfield); Tuesday, August 10, Laggan vs Alexandria "B" (Island Park); Wednesday, Aug. 11, Alexandria "A" vs Laggan (in Laggan).

Tel. OFFICE 525-2047
525-3008 525-3868
RAYMOND ROCHON LTÉE LTD.
Assurance Service Insurance
AUTO—FARM—HOME—COMMERCIAL—FIRE
Jean-Marie Rochon
Jean Clement
BROKERS
132 Main St. Alexandria, Ont.
5-tf

THE EAST MEETS THE WEST AT THE HORSEMAN SHOP
FINAL WEEK!

High Quality Ladies' & Men's
WESTERN SHIRTS
(from Calgary and Winnipeg)
25% OFF
Located 6 mi. west of Williamstown on South Branch Road
See you at the Williamstown Fair!
31-1c
Mrs. Catherine B. Miller, Prop.
R.R. 1, Williamstown Tel. 931-1883



The longest line of
NEW VEHICLES AND DEMOS
between Toronto and Montreal
ALL PRICED FOR
SUPER SELLIN' DAYS
AT GREAT SAVINGS TO YOU
SAVINGS EXAMPLES:
DEMOS

1981 Pontiac
4-door, 267 V-8, auto., PS/PB, floor mats, block heater, remote mirror, H.D. battery, w/walls wheel covers, radio, light group body mldgs. M.S.R.P. $9,846.55
NOW $7,785
Stock No. 1-551

1981 GMC C15 Pick-up
305 V-8, auto., PS/PB, H.D. front and rear shocks and springs, H.D. battery block heater and rear step bumper. Large tires. M.S.R.P. $9,482.10
NOW $7,698
Stock No. 1-820

1982 Pontiac Grand Lemans
4-door, with all the popular options. M.S.R.P. $11,514.40
NOW $9,997
Stock No. 2-025

FREE 36 MONTH, 60,000 KM WARRANTY ON ALL FRONT WHEEL DRIVE MODELS
See the boys at
Roy's
Garage (Green Valley) Ltd.
We treat you Royally
PONTIAC BUICK Cadillac GMC
Green Valley, Ont. Tel. 525-2300

CORNWALL MOTOR SPEEDWAY
Cornwall Centre Road Cornwall, Ontario
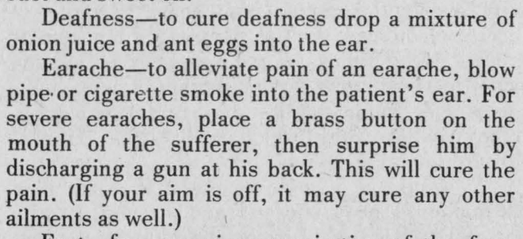
STOCK CAR RACING AT ITS BEST
EVERY SUNDAY NIGHT!
¼ MILE CLAY TRACK
REGULAR PROGRAM
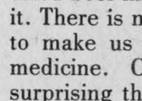
GATES OPEN 5:00 P.M.
RACE TIME 7:30 P.M.
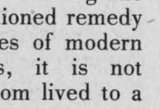
DRIVERS FROM: QUEBEC, ONTARIO, UNITED STATES
3 CLASSES: MODIFIED, LATE MODEL, SUPER STOCK
RONALD MORIN New Promoter
phone: track 613-938-3945 resident 613-534-2715
22-tf

MacGillivary's Outfitters
315 Clark Avenue, Cornwall
Tel. 933-4867
BAGPIPES HIGHLAND SUPPLIES TARTAN BY THE YARD
Anything Scottish—we have it
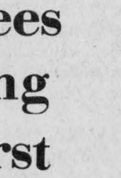

LIONS 300 CLUB WINNERS

FRIDAY, JULY 30
195—John Charlebois
249—Alan Dapratto
98—Ginette Bellefeuille

EDITORIAL
IT'S OUR OPINION

The Glengarry News

ALEXANDRIA, ONTARIO, WEDNESDAY, AUGUST 4, 1982

Tough stand needed to protect local environment

Three weeks ago Alexandria town council was told in no uncertain terms by officials from the Ministry of the Environment of Ontario that pollution controls were needed at the outfall from the town's lagoons to prevent chemical wastes from running into the Delisle River.

It was a golden opportunity for members of council to stand up and be counted in the battle against one of the worst man-made problems of the last two decades, and they missed it.

The reasons, of course, are all practical. Council discharged its obligations in a responsible manner, as Keepers of the Public Purse, but it would have been reassuring to hear some of the stirring rhetoric usually reserved for other more "sexier subjects." In these days of water and air pollution, acid rain, and constant exposure to environmental issues, something more is required than simply the obligatory responses if we are to make any headway at all against this global hazard. A good place to start would be in our own back yard.

Depending upon how one chooses to interpret the figures, the runoff from the lagoons is depositing between 20 and 80 times the "acceptable limits" of phosphorus and ammonia into the Delisle River. Using the yardstick that we should not be making matters any worse than they already are, the level of phosphorus alone is 37 times greater at a point downstream of the lagoons than it is upstream. A sample survey of the effluent by government officials before being diluted in the river, shows 80 times the amount of phosphorus already present in the stream.

These chemicals serve as nutrients which promote the growth of weeds and other algae on the river bed. The plants grow and then die, and in the decaying process use up most of the oxygen necessary to sustain other living things, such as insects and fish. The whole ecology of the river, from beginning to end, is affected. The last to disappear are the different species of fish, in order of their ability to adapt to these changing conditions. In the end, however, there is nothing.

Alexandria has one of the very few, if not only, sewage treatment facilities in southeastern Ontario with a daily discharge. All other municipalities are required to have a capacity which provides for an annual discharge at a time when water levels are normally high and sufficient dilution occurs to minimize the negative effects. Council was told that their present system, if constructed today, would not be permitted. Mayor Touchette scored a point by recalling that officials from the same government department heralded the construction of the same system at its opening 15 years ago. However requirements change from year to year and we are obligated to keep up with them.

Ministry of Environment officials recommended that council authorize the installation of phosphorus removal equipment immediately, but councillors were reluctant to commit themselves beyond the amount of funds budgeted for this year. Furthermore, in view of upcoming civic elections some of our representatives were unwilling to commit next year's council to the additional $30,000 required to complete the project this year.

One official expressed disappointment that the situation was not acted upon this year, but described councils reaction as "normal." As he put it, the Delisle River will "never again be a trout stream." This is hardly a fitting epitaph for the Delisle. Where once our parents fished, swam and played as children, our children can expect to inherit a different legacy. Surely they deserve more from us.

Roadside weeds are a problem

Botanists who might be out looking for every specimen of weed imaginable would have a real hey-day if they took a drive along our country roads.

For residents who are trying to show off their scenic countryside however, apologies are profuse.

On some of the roads the weeds are not only downright unsightly they also pose a threat for cars meeting as motorists cannot guage the distance from the ditches.

Each year the weed inspector inserts a newspaper advertisement similar to the notice issued this year:

Notice is hereby given to all persons in possession of land, in accordance with the Weed Control Act 1972 Section 4, 14-20, that unless noxious weeds growing on their lands within the municipality are destroyed by June 24, 1982 and throughout the season, the municipality may enter upon the said lands and have the weeds destroyed charging the cost against the land in taxes as set out in the Act."

It's a good law. One property owner does not need weed seeds blown onto his land from a neighboring resident.

By the same token, property owners don't need weed seeds blown onto their property from the roadways.

The municipalities want to keep taxes down but there are some things that just have to be done.

Glengarry Agricultural Representative Glen Smith who hears plenty of complaints from local people, reports many farmers and residents are depressed about the problem and would be happy to run the mowers along sections of their own roads but no municipalities seem to have an agreement on this.

Another problem, says Smith, is that when roads are built sometimes the sides of the ditches are so steep it takes special machinery to reach down into them. This may be machinery a municipality does not have and the investment could be costly.

When we contacted one farmer to ask if he would be willing to cut the roadside growth for free he replied he would be more than happy to do so.

"When one has the mower out anyway it wouldn't take long to cut along the road which in many cases one is travelling on anyway. The problem is though, the roadsides are not always free from fairly large stones that could wreck a mower in a hurry. But it shouldn't be hard to work something out."

Whether or not it can be done by volunteer labor, the law for weed removal should apply to roadside property as well as privately owned land. The townships must have some responsibility here.

We see it as a problem that should not be too difficult to solve. What it takes is some discussion between ratepayers and the people they have elected to council.

The result could be a much more beautiful countryside.

THE GLENGARRY NEWS LIMITED

A member of the Canadian Community Newspapers' Association

Audit Bureau of Circulation

THE GLENGARRY NEWS LIMITED

P.O. Box 10, Alexandria, Ont.—Tel. 525-2020

EUGENE A. MACDONALD, President
EMILE HURTUBISE, General Manager and Publisher
ANNA MARGARET MacDONALD, Editor
ROBERT ROTH, Assistant Editor

SUBSCRIPTION RATES: $12.00 per year; $15 per year in Canada, beyond the 40-mile zone; $35.00 per year U.S.A. and Foreign—Second class mail registration No. 1302

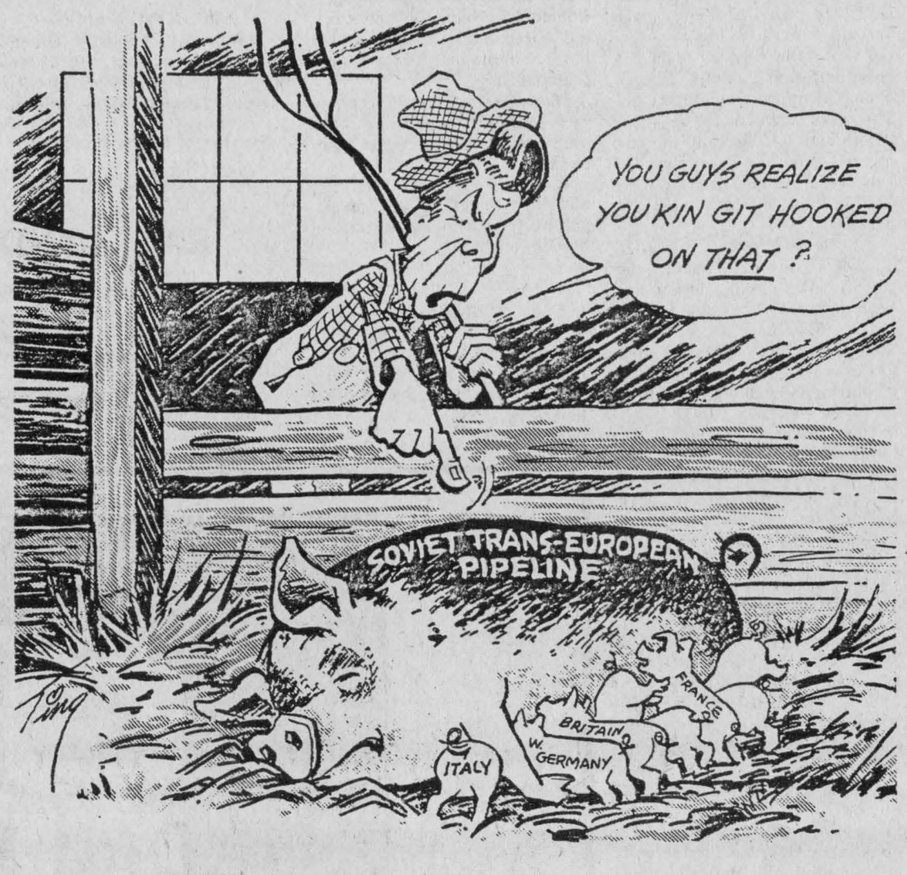

ITEMS OF AULD LANG SYNE . . .



. . . GLEANED FROM OUR FILES

TEN YEARS AGO
Thursday, August 3, 1972

More than double the long range average of rain for July fell on Glengarry last month. A lot of Glengarry farmers have been hard hit, there are cases of complete washouts and the conditions depend on drainage on each farm.—Suspended from his post as Police Chief more than a year ago, Sylvio Cleroux has been ordered re-instated in that position by the Ontario Police Commission.—Three hundred and twenty Glengarrians, members of the Pipe Band Association, take off from Dorval next Saturday for a 20-day tour of Scotland.—Laggan's Ralph MacSweyn is moving to the new World Hockey Association after several years service with Philadelphia Flyers of the NHL and its farm teams.—Opening of the CFL season this week was preceded by the cutting of Alexandria's Ivan MacMillan by Toronto Argos for whom he was placement-kicker last year.

TWENTY YEARS AGO
Thursday, July 26, 1962

Imperial Oil's drilling operations in the Laggan area have stopped. The hole has been capped and the rig left Monday.—Seven were injured when two cars collided near Kirk Hill Sunday evening. Most seriously injured, Christena MacCrimmon, 18, suffered a fractured pelvis while Mrs. Elizabeth Fraser, Dalkeith, had fractured ribs.—Two new vans have been added to Glengarry Transport's fleet which now boasts 41 units.—Excavation was started last week for Lancaster's new curling rink. The club has 130 shareholders enrolled.

THIRTY YEARS AGO
Friday, July 25, 1952

A 12-acre plot of land opposite the Armouries is favored as a site for the new High School. Several possible sites were inspected Friday by the Board.—Miss Alma J. MacLeod of Maxville, has been awarded a $750 scholarship by the Victorian Order of Nurses to assist in taking her course in public health nursing at Queen's.—The golden anniversary of their entry into the Holy Cross Order was celebrated at St. Laurent July 14 by Sr. St. Elizabeth of Portugal, the former Teresa Kennedy, of Glen Roy, and Sr. St. Ignatius, the former Catherine McCulloch of Alexandria.

FORTY YEARS AGO
Friday, July 24, 1942

Cpl. Archibald McDonald, son of Mr. and Mrs. D. A. McDonald, Derby Street, arrived home from overseas service with the Provost Corps, this week.—Hubert Morris, son of Mr. and Mrs. J. J. Morris, Alexandria, received his wings at the RCAF station in Saskatoon, Sask., on July 17.—Ord. Sgmn. Basil Kemp is the fifth of six sons of Thomas Kemp, Alexandria, who are in the services, to arrive overseas.—Bernard McKinnon, who enlisted in the RCAF at Ottawa recently, reported for training at Lachine this week.—John M. Kennedy left Monday for Montreal.

FIFTY YEARS AGO
Friday, July 29, 1932

After spending several months in London, England, attending the School of Economic Science and also touring on the continent for some weeks, Miss Jessie McArthur returned to Martintown. She was accompanied by Miss Isobel McIntosh of Lancaster.—A tragic death that shocked the Maxville district was that of Arthur Cameron, eldest son of Mr. and Mrs. Alexander Cameron, St. Elmo, who died in an Ottawa hospital on Sunday night as the result of being kicked by a horse the day previous. He had gone to an adjoining farm where he had several head of young stock and horses pastured, when he was kicked in the stomach by one of the horses.—In a second attempt to break the tie for runner-up position in the Glengarry Football League, Dunvegan defeated Greenfield 3-1 at Dunvegan on Wednesday. The winner now plays Maxville home-and-home games for the silver cup.

SIXTY YEARS AGO
Friday, July 28, 1922

A dispatch from Vancouver, dated the 22nd inst., advised that Alex McMaster, son of the late John McMaster, 7-8th Kenyon, a well known pioneer and mining prospector, had been found dead on top of Ladner Mountain, BC, where he was prospecting alone. Deceased was 65 years of age.—J. E. Leduc is having fitted out the small building north of the Hochelaga Bank, which is to be occupied by Mr. B. Wittes, who will establish a branch store for sale of candy, cigars, etc.—Rev. D. Stewart has accepted the call from Dorchester, Presbytery of London, and his ministry will end here on August 31.—Miss Kathleen Dever, daughter of Mr. and Mrs. E. J. Dever, had the highest marks in the county for Entrance Examinations held in June.—After 26 years absence, J. N. McCrimmon of Grandview, Man., is the guest of his relatives at McCrimmon.—Extensive alterations, including brick veneering, are being made by A. Markson to the Chenier block.

SEVENTY YEARS AGO
Friday, July 26, 1912

The congregation of St. Andrew's Church, Williamstown, intend celebrating the centenary of the building of their church and the 125th anniversary of the organization of the congregation.—Last week D. Mulhern placed pianos in the homes of D. C. McRae, Mrs. Jessie McIntosh, Glen Robertson; Angus A McDonald, Fassifern; A. R. W. McDonald, Dalkeith.—N. Gilbert loses no opportunity in sharing pleasures of motoring. Monday he held a children's night when between the hours of six and 10

(Continued on Page 7)

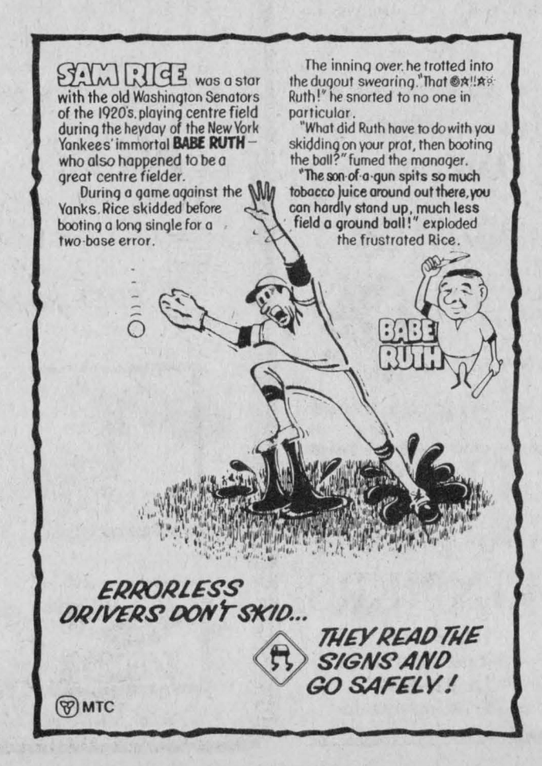

'From the old rail fence'

by Anna Margaret



Pension reform is among the resolutions of almost every group who look for improvement in their country.

A favorite topic is the fact that housewives do not currently qualify for the Canada Pension Plan and why should they be thus penalized for not getting out into the work force? Women in the work force don't see why they should be paying for their own sex who are "enviably" already enjoying benefits outside the Canada Pension Plan right now. And so the argument grows.

There are many kinds of pensions so the discussion could take many tangents. One thing is sure, however, the topic is going to be on the block for a long time.

According to census data, the projections are that in 50 years time there will be one pensioner for every two workers.

Granted many changes could take place in the meantime but there are going to have to be many changes made for the elderly in health care services, housing and other special requirements.

Census figures reveal too that there are going to be a lot of lonely and impoverished old women in the not too distant future. With the majority of males dropping off at 69 while the females live on to 76 on the average, this presents us with another dimension to consider as so many of these women lived under conditions where there was little provision for old age. In the age group over 65 there were a third more females than males. Over 80 years of age females outnumbered males two to one.

The honorable Jean-Jacques Blais, minister responsible for Statistics Canada at a news conference on the census of population summarized as follows:

"The value of the census is that it gives Canadians these insights and the lead time to formulate a response.

"The effects of Canada's changing age structure are reflected in much of our 1981 census data. The decreasing number of children and the increasing number of elderly people, many of whom live alone, have contributed to an overall decline in the average number of persons per household in Canada. This number has been dropping fairly rapidly, from 3.5 in 1971 to 2.9 in 1981.

"The growing number of elderly people, along with an increasing incidence of divorce and of young people choosing to live alone for some years after leaving the parental home, has contributed to a rate of increase in the number of households almost three times as great as the population growth. The increase in the number of households gives us an indication that demand for housing in many years to come will most likely be directed towards smaller homes.

"The decline in home ownership that prevailed throughout the sixties turned around in the seventies. Ownership decreased from 66 per cent of all occupied private dwellings in 1961 to 60 per cent in 1971. It rebounded in 1976 and increased again to more than 62 per cent in 1981. In fact, total owner occupied homes are up by more than 40 per cent over the ten-year period, reflecting the vast increase in the number of households. It will be interesting to find out how many of these homes are condominiums.

"Changes in households reflect the changing age structure. They also reflect changes in marital and family patterns. Data from the 1981 census show that the number of divorced people in Canada has increased dramatically—by 65 per cent in five years.

"However, husband-wife families still represented the vast majority of families, 88.7 per cent in 1981, although this was down slightly from the 1976 level. Lone-parent families increased to 714,000, a 28 per cent growth in five years. This pattern was observed in every province and in both territories.

"Divorced persons in 1981 had increased by 65 per cent to 500,100 from 302,500 in 1976. This increase affected all age groups.

"The proportion of married persons declined in every age group, most dramatically among young adults 20 to 29 years where it decreased by five percentage points to 54 per cent of this group.

"Among the widowed population, females outnumbered males by almost five to one.

"Trends and demographic projections from census data aid our foresight of social developments, both opportunities and challenges. For instance, the trend of census information indicates an increasing rate of population aging in our country. Between 1976 and 1981, Canada's population as a whole increased by almost six per cent, but the population of those 65 years of age and older increased at nearly three times this rate. The number of children 14 years of age and younger actually decreased by seven per cent, and the median age of Canadians has gone up by almost two years since 1976 from 27.8 to 29.6 years.

"These trends will have powerful repercussions on Canada's economy and social fabric. They will affect the number of schools and homes we will need to build and will have profound effects on the future labor force and on products sold in the marketplace.

Concerned re children

Cornwall, Ont.
July 16, 1982

The editor,
The Glengarry News:

On May 25, the Hon. Frank Drea, Minister of Community and Social Services announced a change in policy within his ministry that will see the existing Children's Services Committees and Voluntary Children's Services Coordinating Committees now totalling eighteen (18) across the province become "Coordinating and Advisory Groups," (CAG's)

The Children's Services Council, for the City of Cornwall and the United Counties of Stormont, Dundas and Glengarry is one of the Voluntary Coordinating bodies affected by this sudden change in government policy.

When the Children's Services Committees were set up in 1978, the municipalities, through the Committees, were to assume final responsibilities and authority over all local children's services including the allocation of funds.

Under the new guidelines, to be prepared by the Ministry, the Coordinating and Advisory Groups (CAG's) will be assisting municipalities in planning services for children in their communities by:

(1) assessing community service needs; (2) advising community and municipal governments; (3) providing linkages with local health, education and other support services; (4) ensuring services for hard-to-serve children; (5) planning, priorizing and assisting in the implementation of children's programs.

In response to this announcement, the Children's Services Council for the City of Cornwall and the United Counties of Stormont, Dundas and Glengarry coordinated a meeting of the eight Voluntary Coordinating Groups of Eastern Ontario.

Thirty participants that attended this one-day seminar expressed the following concerns:

(1) that the Voluntary Coordinating Committees would not be consulted when the guidelines would be drafted for the CAG's.

(2) that negotiations with the existing Voluntary Coordinating Committees and their municipalities would come only in the fall.

(3) that the mandate of the CAG's was very vague and that the committees would have little or no authority and little or no support from the Province.

(4) that the municipalities would now be required to provide support financial or in kind.

(5) that the municipalities will have the discretion in terms of membership of the groups.

(6) that the Ministry could not guarantee future funding for the committees.

The Children's Services Council for the City of Cornwall and United Counties of Stormont, Dundas and Glengarry reacted strongly to the Minister's new policy.

The Council is presently in its fourth year of operation and is the oldest Voluntary Coordinating Committee for Children's Services in Ontario and after four years of voluntary work, the members felt that they should be part of the consultation process.

The "Council" is presently being funded partly from the City of Cornwall, the United Counties of SD&G and the Province of Ontario. This arrangement is also unique to all committees since all of them except this Council are 100 per cent funded by the Province.

The Council, because of the financial support it is receiving from the City and the Counties, resembles most closely the criteria being projected for CAG's. However, this Council or the municipality and the counties that support it were not approached for consultation.

Another issue of contention is the fact that the Province hopes to be negotiating in the fall with municipalities wishing to apply to the Ministry to set up Coordinating and Advisory Groups (CAG's).

This process is worthless for most Coordinating Committees since most contracts between the Province and the Voluntary Coordinating Groups are due for negotiation in late summer and early fall.

The contract for the "Council" ended July 15, 1982 and unless the Province of Ontario can provide a guarantee for funding by September, the efforts of many volunteers will be wasted.

Is this the intention of the Minister's statement when he said: "The idea behind establishing these new Coordinating and Advisory Groups is to preserve and build on some of the best achievements of the Committees . . ."

This "Council" has asked for an extension of its contract to December 31, 1982 in order to pursue its mandate but to no avail.

Does this attitude reflect the Minister's thoughts that it is his ministry's way of demonstrating his "continuing commitment to improve services for children across Ontario by supporting and encouraging the planning and coordination of services at the local level, encouraging effective use of funding and avoiding the duplication of resources . . .?"

This area and the Voluntary Coordinating Committees of Eastern Ontario are waiting for a statement of the "continuing commitment" and time is running out on all of us.

Rachelle Lecours,
executive co-ordinator,
Children's Services.

Campaign proceeding

Ottawa, Ont.
July 26, 1982

The editor,
The Glengarry News:

The American Ambassador to Canada, Paul H. Robinson Jr. has kindly consented to address the St. Andrews Society of Ottawa at their 136th Annual Dinner in November.

The dinner will be held at the Cameron Highlanders of Ottawa headquarters at the invitation of Colonel Daniel MacKay, the commanding officer. From the profits of the dinner a donation will be made to the Cameron Highlanders Pipe Band to assist in its expenses at attending the Edinburgh Tattoo in 1983. The main profits however will go to the University of Ottawa Celtic Chair Campaign. This campaign has progressed most successfully and it seems almost certain now that a Chair of Celtic studies will be inaugurated at the University of Ottawa in the forthcoming year.

Yours sincerely,
Norman Allan, MD,
Secretary St. Andrews Society, 501 Smyth Road, Ottawa, Ont.

Auld Lang Syne...

(Continued from Page 6)

o'clock, some 200 children enjoyed a ride.—Miss Barbara and Master Martin Costello entertained some 60 of their friends to a most beautiful lawn party Wednesday.—A. Danis' modern bakery was in operation for the first time on Wednesday. A modern van made deliveries yesterday.

EIGHTY YEARS AGO
Friday, July 25, 1902

The contract for 22 miles of railway the Canadian Pacific is to build between Labelle and Nominique, has been awarded to D. R. McDonald, ex-MLA for Glengarry.—Our well known citizen, Wm. Timmins, has gone to Eau Claire, Wis., where he purposes residing in future.—John Towe, of St. Raphael's, has purchased from D. J. Flood of Vankleek Hill, east half 20-8th Lochiel, known as the Arch McMillan property. The price paid was in the neighborhood of $3,000.—The school at Maxville is going to be rebuilt, the ratepayers decided Monday. It will be moved back further from the street and enlarged, the work to cost $3,000.—A meeting was held in the Temperance Hall, Williamstown, to organize a tennis club.—Mrs. Aston and family of Smiths Falls, have moved to town and taken up residence in Col. McLennan's house at the station.—D. H. Watson has the contract for laying cement walks from both doors of the Bishop's Palace to St. Paul Street.

Maxville Farm Machinery Ltd.
SPERRY NEW HOLLAND
ALLIED — McKEE — ZETOR
GEORGE WHITE — KVERNELAND
Sales — Parts — Service
Main St. S., Maxville, Ont. 23-tf Tel. 527-2834

From 30 to 300 h.p.
Specials
Sales Allowances from $500 to $17,000
10% to 16% Interest
6 Months Interest-Free
Also Very Interesting Rebates
BELARUS TRACTORS
Char-Lan Service Ltd.
Sales Manager: John Leroux
Service Manager: Don Ross
R.R.1, Martintown, Ont.
27-tf Tel. 528-4369

AUCTION SALE
FURNITURE AND ANTIQUES
2 miles east of Alexandria
on McCormick Road, east of Golf Course
Saturday, August 7
at 1 p.m.
Pressback chair; washstands; arrow back chair; dressers; rocking chairs; box stove; drop leaf table; kitchen cupboard with glass; organ stool; platform rocker; Quebec heater; wooden ice box; kitchen range; iron beds; oil tank; crocks; carnival glass; dishes, some very old; bowls; platters; coal-oil lamp; quilts; approx. 50 quilt tops; large selection of very old picture frames and several small antiques too numerous to mention.
TERMS—CASH
Plan to attend.
Mansel M. Hay, Auctioneer, Dalkeith, Ont. 874-2597 -2589
Raymond Gagnon, Proprietor, Alexandria, Ont.

AUCTION SALE
Maxville Arena
ANTIQUE FURNITURE,
CLOCKS AND COLLECTIBLES
Saturday, August 14
10 a.m.
Clock collection: 2 Gingerbread clocks; 2 Pequegnat mantle clocks; 1 antique iron mantle clock; 1 solid brass mantle clock; 1 Westminster chime mantle clock; 1 Seth Thomas mantle clock; 1 marble mantle clock.
Antique furniture and collectibles: Assorted pressback chairs including 1 set of 4; set of 4 plant seat chairs; carpenter's tool box; trunks; washstands; floor model Edison cylinder phonograph and 45 cylinders; several sideboards; assorted rocking chairs; corner cupboard; pressback high chair; pine school desk; pine tables; wooden filing cabinet; 8-foot porch bench; country kitchen; type boxes; floor model radio; antique records; clock shelves; stained glass; crocks; baskets; 'Ralph Connor' books (9); fire extinguishers; Ogee clock cases and other collectibles; music box.
Miscellaneous items (some new): Console stereo; floor model chord organ; snowblower; electric lawnmower; wooden kitchen set (table and 4 chairs); tools; assorted office furniture including filing cabinets; carpet; dishes. Many other items old and new too numerous to mention.
TERMS—CASH
Auctioneer's note: This will be a very interesting auction, plan to attend.
Refreshments Available
Mansel Hay, Auctioneer, Dalkeith, Ont. 874-2597 -2589
Barbara Ramsay, Prop., Dunvegan, Ont.
31-1c

Trust Company
17¼%
1 to 5 years
Guaranteed Investment Certificate
Other Terms and Rates Quoted Upon Request
Agent
RAYMOND ROCHON
126 Sandfield
Alexandria, Ont.
Tel. 525-2647
Rates subject to change without notice

HIGGINSON
Farm Supplies Ltd.
Farm & Consumer Products
Sales Manager: Lyle Miller
Parts Manager: Bob Periard 18-tf
Box 280 Maxville, Ont. 613-527-3126

ESTATE AUCTION SALE
ESTATE OF WILLIAM JOHN DINGWALL
Located in the Village of Newington, Ont.
on the fairgrounds on
Saturday, August 7
at 1 p.m.
Chesterfield set; coffee table; end tables; 2 platform rockers; corner shelf; fern stand; cupboard desk; B&W TV, portable; smoker stand; 2 foot stools; dining room set; floor lamps; table lamps; chime clock; Singer sewing machine; old radios; step stools; record player; vacuum cleaner; double bed, complete; 3/4 bed, complete; chest of drawers; 4 rocking chairs; garden tiller; 20' ext. ladder; 3 step ladders; knick knack stand and magazine rack; cheese boxes; wringer washer; fridge; china cabinet; woodstove; weed eater; kitchen set; chain saw; 1/2'' drill; 3 3/4''-drills; skill saw; jig saw; battery charger; trunks; corner cabinet; writing desk; night stands; record stand; portable dryer; old cameras; Woods 18 cu. ft. freezer; 2 sump pumps; stands; bicycle; day bed; clothes closets; quantity of tools; 1975 Cricket station wagon; Massey pony tractor with mower; plow and disc.
TERMS—CASH
Murray Blair, Auctioneer
Avonmore, Ont. Tel. 346-5568

COME AND SEE OUR NEW SELECTION OF MERCHANDISE AT SUPER SAVINGS
SOVEREIGN'S WAREHOUSE SALE
Open Daily
Monday to Friday
9—4:30
GET READY FOR FALL
MEN'S OR LADIES'
Action Jacket ..... SALE PRICE $7.95

SUPER SAVER SPECIALS
CALDWELL TOWELS, 20-pc. .... SALE PRICE $29.95
PROCTOR SILEX KETTLES .... SALE PRICE $14.95
FREEZER KNIVES ..... SALE PRICE $ 2.50
RAYON LUGGAGE, 6-pc. ..... SALE PRICE $49.95
OLYMPIA CURLING IRONS, retail price $20 ..... SALE PRICE $ 7.95
OLYMPIA HAIR BLOWER 2,000, retail price $35 ..... SALE PRICE $14.95
OLYMPIA HAIR BLOWER 1,600 retail price $49.95 ..... SALE PRICE $22.95
MEN'S BIKINI BRIEFS, cotton/polyester, asst. colors, retail price $6 ..... SALE PRICE $ 2.50
MEN'S THERMAL DRESS SOCKS, asst. colors, retail price $3 ..... SALE PRICE $1.75

TOOLS
NUT DRIVER SET, 14-pc., SAE and metric, retail price $39 ..... SALE PRICE $11.95
SOCKET SET, SAE and metric, 40-pc., retail price $49 SALE PRICE $9.95
BENCH VISES, 3 1/2'', full 360° swivel base ..... SALE PRICE $14.95
SCREWDRIVER SET, 7-pc., retail price $19.50 ..... SALE PRICE $ 7.99
MECHANIC'S TOOL SET 3-pc., retail price $40 ..... SALE PRICE $12.95
MECHANIC'S TOOL SET 5-pc., retail price $60 ..... SALE PRICE $19.95
CHANNEL LOCK PLIERS SET, 4-pc. ..... SALE PRICE $29.95
1/4'' DRIVE SAE SOCKET SET, 17-pc., retail price $35 ..... SALE PRICE $ 7.95
COMBINATION OPEN AND BOX WRENCH SET, 7-pc. ..... SALE PRICE $14.95

HOUSEWARES
RECEIVE A FREE GIFT WITH EVERY PURCHASE OVER $25
BUTCHER SHOP KNIVES, 5-pc., by Olympia, retail price $60 ..... SALE PRICE $12.95
STEAK KNIVES SET, 6-pc., by Olympia ..... SALE PRICE $3
CLASSICS COOK'S KNIVES, 14-pc., by Sheffield, Stainless Steel, retail price $99.95 ..... SALE PRICE $34.95
KNIFE SET, 3-pc., by Olympia Swords, retail price $75 ..... SALE PRICE $13.95
ALL BEDSPREADS ..... 50% OFF
ICE CREAM PARLOUR SUMMER CLEARANCE $19.95
CAST IRON COOKWARE, 9-pc. ..... SALE PRICE $9.95
MEN'S WATCHES, LCD Digital Calendar and alarm setting, push button operation, retail price $39.95 SALE PRICE $9.95
9 OZ. INSULATED CUPS, pkg. of 55 ..... $1
MANY, MANY MORE UNADVERTISED SPECIALS THROUGHOUT THE STORE
SOVEREIGN 595 Boundary Rd. Cornwall
FOLLOW THE ARROWS TO OUR NEW ENTRANCE
AMPLE FREE PARKING

Tagwi scholars



WILL ATTEND ST. JEROME'S COLLEGE—Beverly A. Hill will be attending St. Jerome's College, associated with the University of Waterloo, this September, studying mathematics. She is the daughter of Herbert and Grace Hill of Monkland.

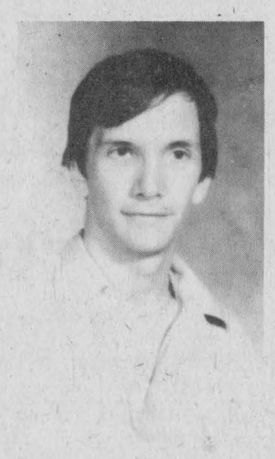

WILL ATTEND WESTERN UNIVERSITY—Allan R. McDonald will be attending Western University in London studying mathematics. He is the son of James and Gertrude McDonald of St. Andrews West.



WILL ATTEND ST. LAWRENCE COLLEGE, KINGSTON—Rachelle D. Tremblay will be studying to be a Medical Lab Technician at St. Lawrence College, Kingston. She is the daughter of Rodolphe and Yvonne Tremblay of St. Andrews West.

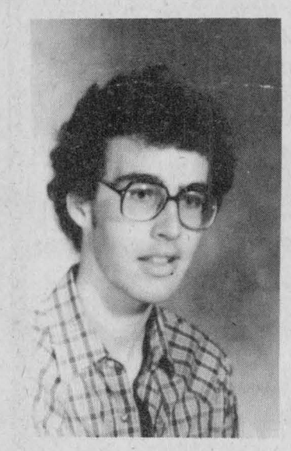

WILL STUDY MATHEMATICS—Brent E. Robinson will attend the University of Waterloo to study mathematics. He is the son of Merton and Mary Robinson of Avonmore.



WILL STUDY ARTS—Josee A. Sabourin will be studying arts at the University of Ottawa, Cornwall campus. She is the daughter of the late Adelord Sabourin and Mme. Gilberte Sabourin of Moose Creek.



WILL STUDY BIOLOGICAL SCIENCE—Kimberly A. Warwick will be studying Biological Science at Guelph University, Guelph. She is the daughter of Barry and Audrey Warwick of Apple Hill.

St. Raphael's team champs tug-of-war once again

St. Raphael's tug-of-war team swept the matches once again at the Galarama held on Sunday, August 1.

On the winning team were Marc Brunet, Robert Chretien, Bernie Carriere, Ken Russell, Kerry McDonald, Donald Russell, Emile Tyo, Eugene Dupuis, Bill McNaughton and Brian MacDonald.

Domtar placed second in the match with Glen Robertson in third.

Six teams participated in both softball divisions.

Martintown defeated the St. Thomas team from Montreal to win the senior softball trophy.

Players were Gerry and Sharon MacPhail, Dan and Bonnie Poitras, Brian and Heather Flaro, Melvin and Debbie Thompson, Carol Ann Ross and Bobby Periard.

In junior softball, Green Valley once again won the trophy, downing Glen Roy in the finals.

Playing were: Christine Gauthier, Robin and Kevin Masterson, Jeannie Lee, Elaine MacDonald, Rena, Leo, Norman and Leonard Seguin and John Shago of Green Valley.

CLERGY COMMENTS

by Rev. Janice Stevenson, Glengarry East Pastoral Charge

"What ought I do now?" You may well have found yourself asking just such a question, wondering what the right course of action would be. As Christians, we look to Christ as the model we seek to imitate, to the Bible as the record of God's will and commands, and to the tradition of the church developed through centuries of experience for the answer to the moral quandary of our times. We strive to be obedient to the divine plan and pleasing to our Creator by legislating a social order according to God's laws.

The problem is, to borrow an old saying, that rules were made to be broken. And they are. Many devout souls are seriously perturbed to see the familiar morality of the past ignored and fear the consequences of such lawless disobedience. Moral standards for sexual behavior and business ethics, for example, have been shaken by our changing social mores. It is difficult to find a hard and fast rule to guide our actions that takes these changes into account.

Some who are caught in this age of moral confusion turn to the church for absolute solutions, and are dismayed when simple black and white rules are not forthcoming; others turn away from the church in frustration with what is perceived to be an outdated system of legalism. Perhaps we should remember that the Christian faith is not a list of do's and don'ts, rules and regulations. Indeed, according to St. Paul, a legalistic approach leads to sin (Romans 7). The alternative he proposes is the spiritual way, living in the spirit of God's purpose rather than by the letter of the law.

That is the challenge of faith; to understand the spirit and the intent of moral judgments. It is not nearly as easy as automatic obedience, for it demands a struggle of moral reasoning, investigating the pros and cons and choosing a responsible and faithful mode of action. Given the fallibility of human nature, many mistakes will be made, but we rest confident in the guidance of the Holy Spirit and the forgiveness promised to us through Christ Jesus. We are set free from the law to live in the spirit.



Many descendants

Mr. and Mrs. Eugene Pilon were honored on Saturday, July 24 when all the members of their family enjoyed a reunion at the home of Mr. and Mrs. Arthur Pilon, RR3, Alexandria.

Mrs. Pilon was given a family ring with 13 stones and Mr. Pilon was given a birthstone ring.

Mrs. Pilon is the former Ida Beaupre and the couple were married in St. Raphael's in 1925.

Their children are: Arthur of Alexandria, Alcide, Philip and Mrs. Denise Ouimet of Cornwall; Edgar of Chateauguay, Rene of Long Sault, Mrs. Muriel Philips of Greenfield, Mrs. Anita Lavigne of Vanier, Conrad of Scarborough, Fernand of Dorion, Denise of Wendover, Mrs. Yvette Dicaire of Apple Hill and Lionel of St. Genevieve.

There are 58 grandchildren of whom 30 are married, and 41 great grandchildren.

The family celebrated with a picnic style dinner and ball games throughout the day. In the evening they had a dance on the lawn and camp-fire sing-out with lots of good old French songs.

Lottery winners

At the annual galarama held on Sunday, August 1 at St. Raphael's parish, prizewinners on the lottery draw were as follows:

Mrs. Pauline Chisholm, RR#1 North Lancaster, $50; John Ostler, 52 Mills Drive, Ajax, Ont., $50; Robert J. McDonald, Box 37, North Lancaster, $50; Henry Viau, Green Valley, Ont., $100; Leo Carrol, RR#2, Williamstown, $100; Leo MacCulloch, RR#1, Apple Hill, Ont., $100; Rejean Gauthier, St. Andre Avelin, PQ, $1000; E. Thauvette Builders, Apple Hill, Ont., $1,000.

Other winners of draws were: Theresa Balafi, a miracle rocker; Madeleine Bryan, a swag lamp and Desneiges Valade, a basket of goodies.

To wed in September

VAN DEN OETELAAR—MASSIE

Mr. and Mrs. Theo van den Oetelaar, Lancaster, are pleased to announce the forthcoming marriage of their daughter, Johanna (Marga) to Robert, son of Mr. and Mrs. Rolland Massie, Glen Robertson. The wedding will take place at St. Raphael's Church, on Saturday, September 4, 1982 at 4 p.m.

Correction

In the death of Lynn Jacqueline Van de Ligt, the coroner reports that the infant's demise was attributable to "crib death," not as a result of choking as was previously reported.

MENARD
Plumbing & Heating
SALES & SERVICE
LANCASTER, ONTARIO
Maurice Menard 347-3443
Wayne King 933-3518
20-tf

Roy Joseph Richard, Bsc., DDs.
is pleased to announce the opening of a
DENTAL OFFICE
at
51 Main St. S., Alexandria, Ont.
Appointments can be made
at the following phone number
525-4195
31-1p

WHITE PINE LUMBER
Dressed Pine Boards
for shelving, flooring, wall panelling, wainscotting, board and batten
In Old Style Patterns
Wide Window Casing (Rosettes)
and Baseboards
Tel. 525-3040
23-tf

Blakely, Craig, Viscount & Co.
CHARTERED ACCOUNTANTS
Alexandria, Ontario
45 Main Street Tel. 525-3353
Other offices in Cornwall and Morrisburg
10-tf

Tendered farewell

One evening in June, the neighbors of Mrs. Mabel MacLeod, Kirk Hill, gathered at the home of Campbell and Gretta MacDonald.

After a short social evening, Rhoda MacDonald in a very gracious way expressed our farewell thoughts to Mabel, who is moving to an apartment in Alexandria in the near future. Rhoda wished her well in her new apartment but also hoped to see her back in Kirk Hill on many different occasions.

On behalf of everyone present, Mora MacGillivray made a presentation of a bedroom lamp and Hazel Urquhart presented a money gift.

A salad luncheon followed and everyone had a good visit before saying goodbye to Mabel.

BROOKDALE CINEMAS 938-8414

1
3RD WEEK!
With Burt & Dolly this much fun just couldn't be legal!
ADULT ACCOMPANIMENT
THE BEST LITTLE WHOREHOUSE IN TEXAS
Not suitable For Children T.B.O.
Showtimes: 7 and 9:15 p.m.

2
7TH SMASH WEEK!
"THE SUMMER'S BEST MOVIE!" NEWSWEEK
E.T. THE EXTRA-TERRESTRIAL
A UNIVERSAL PICTURE
PARENTAL GUIDANCE ADVISED
7 and 9:15 p.m.

3
The Greatest Challenge
ROCKY III
a ROBERT CHARTOFF-IRWIN WINKLER production · 'ROCKY III' · SYLVESTER STALLONE · TALIA SHIRE BURT YOUNG · CARL WEATHERS and BURGESS MEREDITH as Mickey · director of photography BILL BUTLER, A.S.C. music by BILL CONTI · produced by IRWIN WINKLER and ROBERT CHARTOFF written and directed by SYLVESTER STALLONE
DOLBY STEREO
TECHNICOLOR®
United Artists
Copyright © MCMLXXXII United Artists Corporation. All Rights Reserved
4TH BIG WEEK!
7 and 9:15 p.m.
Not suitable for children
ADULT ACCOMPANIMENT

SKY-HI DRIVE-IN THEATRE
Tel. 525-1736
Alexandria
WED.-SUN.—AUG. 4-8
ADULT ACCOMPANIMENT
ROCKY III
ALSO DOGS OF WAR

Parco Village Tavern
Hwy. No. 2, 6 mi. east of Cornwall
Tel. 931-1363
presents
Fine Entertainment
with
FIDDLER'S CHOICE



Gerry O'Neill and Brian Davis
Sunday, August 8
from 5 p.m.-10 p.m.
and
FREE SPIRIT
Friday and Saturday
from 8 to 12

Dairy Princess candidates



GAIL Fraser, 19, RR#3, Dalkeith. Daughter of Mr. and Mrs. Roderick Fraser. Interested in farming and sewing.

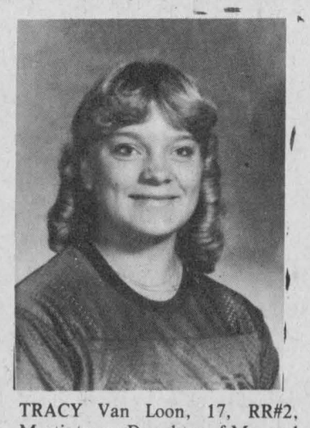

TRACY Van Loon, 17, RR#2, Martintown, Daughter of Mr. and Mrs. Cornelius Van Loon. Interested in dancing, music, sport, 4-H.



SHANNON Kennedy, 18, RR#1, Apple Hill. Daughter of Mr. and Mrs. Ewen Kennedy. Interested in Highland dancing, singing, farming.



JANTINE van den Oetelaar, 18, RR#1, Lancaster. Daughter of Mr. and Mrs. Theo van den Oetelaar. Interested in 4-H, crafts and farming.

PEOPLE ON THE MOVE

Mr. and Mrs. Allan McCuaig of Alix, Alberta; Mr. and Mrs. Carl McCuaig of Calgary, Alberta and Glenn McCuaig of Montreal visited with Mr. and Mrs. Peter McCuaig, Alexandria and Mr. and Mrs. Allan McCuaig of Glen Norman while here attending the Glengarry Highland Games.

Billie and Ann Finlay from Ottawa spent last week with their uncle and aunt Fritz and Mary Leicht at Green Valley.

John and Aggie McLeod of Glen Nevis have returned from a trip to Calgary where they attended the Stampede with their daughter Susan and husband Brian Kay. They went on to visit another daughter Sally and Bruce Gartshore at Fort MacMurray.

Visiting Dr. and Mrs. H. K. Abbey of Lancaster on the long weekend were: Sharon Abbey and Carol White from Peterborough; Mr. and Mrs. Andrew Crosbie (Dianne Abbey), Brian Anderson and Margo Edsall all from Hamilton and Kevin Abbey and Valerie McLaughlin of Toronto.

On Sunday afternoon arriving by boat at the Abbey summer residence were the McArthur girls, Nancy, Gweneth, Marjorie, Kathleen, Cathy, children and husbands. A great hoot was enjoyed by all.

Norman and Beatrice Fletcher of Oakville, Ont., attended the Highland Games on Saturday and also visited friends in Lost River, Que., over the weekend.

Visiting with Lucy Theoret, Ron, George and Mary Jane on the holiday weekend and taking in the Highland Games were John Morrison and Rick Gaustein of Detroit, Mich.

Visitors with Barbara McDonald and Gavin were Mrs. Donald Weir and Mr. and Mrs. Larry Weir and two daughters of Rougemount, Que. Shirley Weir also visited with Donald Weir who is a resident at Maxville Manor.

Mr. and Mrs. W. J. O'Shea and daughters Laurie and Colleen of Detroit visited with Mrs. J. O'Shea and area relatives for the past two weeks.

Mr. and Mrs. Keith MacMillan of Lochiel, while holidaying in Western Canada, enjoyed a visit on Thursday last with Mr. and Mrs. Phil Kaufmann (the former Helen Seger) at Green Acres Farm, Landis, Sask. They were accompanied by their son-in-law and daughter Mr. and Mrs. Douglas Arril of Wainwright, Alberta. While in the Landis area they also called on their cousins Mr. and Mrs. Wallace MacMillan of Asquith, Sask., and the Rev. and Mrs. Bert Johnson of Battleford, Sask. While in Banff they had the pleasant surprise of chatting with Debbie Barbara of Alexandria. How small the world is!

Mrs. Gordon Reid (the former Evelyn McCulloch of Alexandria) now of Winnipeg, Manitoba, enjoyed a week's holidays with her very dear friends Mr. and Mrs. Phil Kaufmann, Green Acres Farm, Landis, Sask. So nice to see so many old Glengarry friends keeping in touch.

Mr. and Mrs. Roberts of Edmonton, Alberta, after spending a year and a half in Aberdeen, Scotland, have returned to Canada and while here visited with her cousin, Mrs. Donalda MacDonald, resident at The Palace in Alexandria.

James F. Weir had with him for the weekend Mr. and Mrs. Kevin Weir and daughters Kelly Ann and Kimberly Jean of Dollard des Ormeaux, Quebec and Austin Kennedy of Ottawa.

Herbert Bowdler of Ottawa was here for his 19th consecutive year at the Highland Games.

Archie MacDonell of Pittsburg, PA, is visiting with Angus R. MacDonell and relatives while here to attend the Highland Games.

Bill Morrell, Lorraine, Rick and Luanne Seguin, all of Kingsville are visiting with their grandmother Mrs. Williamson, Dan and Charlie, King's Road West.

Miss Jacqueline Willard spent four days in Cornwall visiting with her brother Donald and family. She also spent some time visiting her sister Doris and Dick's Place, North Lancaster.

Claude Willard was home from North Bay over the weekend visiting with his mother, Mrs. Fabieanna Willard.

Jerry, Robbie and Maureen O'Shea of Detroit, were here for the Highland Games. They are visiting this week with their grandmother, J. O'Shea, Glen Nevis and other area relatives.

Married in Oakville

LEFEBVRE—VANDONGEN

Marriage vows were exchanged between Denis Serge Lefebvre and Linda Ann Vandongen on Saturday, July 17 at Oakville, Ont.

Linda Ann is the daughter of Mr. and Mrs. Thomas Vandongen of Oakville, Ont., and Denis Serge is the son of Mrs. Ida Lefebvre of Alexandria.

FOR SALE
HARDWOOD MAPLE STOVE WOOD
— 4' LENGTHS —
DELIVERED
Available Immediately
CONTACT:
Zoel Duval 1-613-527-5538
A.W. Hope 1-613-525-1330
31-1c

HAZEN MELDRUM LIMITED
ONTARIO LAND SURVEYORS
Cornwall Office: Hazen Meldrum, N.S.L.S., O.L.S. Tel. 932-8124
Winchester Office: W. J. Johnston, O.L.S. Tel. 774-2414
Alexandria Office: 9 Main Street N. Denis Dutrisac, B.Sc., O.L.S. Tel. 525-3444
12-tf



Too Much Month Left at the End of Your Money? Shop Us and Save!
NOW AT MENARD'S

VELOUR PULLOVERS
Boys' and Girls' long sleeve sweaters at special prices
Size 2-3-3x 7.97
Size 4 to 6x 8.97
Size 8 to 14 9.97

COAT SWEATERS
Boys' and Girls' Fleece Zipper Sweaters Size 8 to 16
$7.99

BIC LIGHTERS 97¢
PANTY HOSE *Beige and Spice* 57¢
SCHOOL BAGS $2.57
BOYS' SOCKS *Size 9—11 subs.* 77¢
TIMEX WATCHES *all Quartz* 1/2 Price
MEN'S CARDIGANS *All Coat Sweaters* *1/2 Price or less*

SUMMER MERCHANDISE ALL AT 1/2 PRICE
Still Good Selection - Come and Browse Around
MENARD FAIRWAY CENTRE LTD.
Alexandria, Ont. Tel. 525-2207

Res. 933-7428 Bus. 932-8388
Raymond Filion Bijoutiers/Jewellers Inc.
Diamonds, Watches, Watch Repairs, Gifts, Trophies, Engraving
604 Montreal Road 23-tf Cornwall, Ont.



Glengarry Flowers
Fine Artistry Dependable Service
43 Main St. S., Alexandria
Tel. 525-1660

FRIEST'S MILL RESTAURANT & PUB

"Contemporary Dining in a Historic Canadian Setting"
Hwy. 34 Alexandria
Alexandria, Ontario Mill Square and Main (613) 525-2264

ALEXANDRIA DRUG MART
OPEN EVERY WEDNESDAY 9 TO 6
5 Main St. S. Tel. 525-2525

UNIPRIX PHARMACY
CLIP AND SAVE WITH THESE COUPONS


New Freedom 30 maxi pads 3.39


New Freedom 30 mini pads 2.49


Freshen 48 panty liners NEW 3.19


Nutri-Diète Slimming plan, 20 packs, Assf'd flavors 8.59


Crest Toothpaste, 100 mL 1.19


Ivory Liquid, dishwashing detergent 1 liter 1.99

BACK TO SCHOOL Saving Days

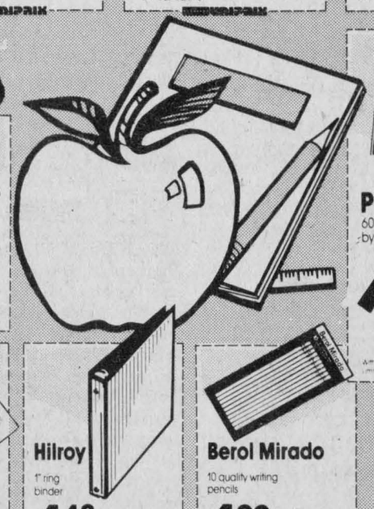

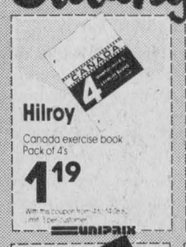
Hilroy Canada exercise book Pack of 4's 1.19


Hilroy Loose leaf sheets Pack of 200's 1.69


Hilroy Duo-Tang cover Pack of 5's 1.43

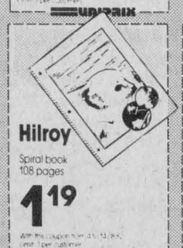
Hilroy Spiral book 108 pages 1.19

Hilroy 1" ring binder 1.43

Berol Mirado 10 quality writing pencils 1.99


Berol Turquoise 0.5 mm Mechanical pencil PLUS FREE leads 5.49


Canadiana 20 coloring pencils by Berol 3.99


Canadiana 20 coloring markers by Berol 3.39


Bic Ball pen 5 pack 1.29


Prismacolor 60 coloring pencils by Berol 14.99


Bic Rollor Ball point marker, fine or medium point Super Saving Price 65¢

Promotion August 4 to 14 1982
YOU PAY THE ADVERTISED PRICE ONLY ON PRESENTATION OF COUPON AT THE STORE.
GUARANTEED AVAILABILITY
If we cannot supply you with the product requested at the advertised Cut Price during this promotion, we shall GUARANTEE the same Cut Price as soon as the stock will be replenished by giving you a RAIN CHECK.
Drawings for illustration purposes only. Descriptions prevail over illustrations at all time.



baby's corner


Pampers Disposable diapers 48 Toddlers or 60 Super-Absorbent 9.59

Pampers Disposable diapers 48 Newborn 5.79


Pampers Disposable diapers 30 Daytime or 24 Super-Absorbent or 20 Night Time 3.89


Enhance Shampoo or conditioner, 225 mL 1.99


Head & Shoulders Shampoo lotion or conditioner shampoo 450 mL 3.79


Light & Fresh Shampoo or conditioner 500 mL PLUS 150 mL BONUS 2.29


VO-5 Hair spray 400 mL 2.59


Playtex 100 disposable nurser bags 3.19

Playtex Nurser kit 8.49


Playtex Trial nurser kit 1.49


Antoine Bain de soleil Moisturizing lotion 170 mL 2.69

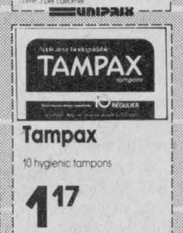
Tampax 10 hygienic tampons 1.17


Neet Lotion 170 mL 1.99

Calamine Lotion, 250 mL 1.99

S.M.A. Concentrated liquid 426 mL 1.36 Cs. 28.99

Enfalac/Similac Concentrated liquid 1.39 Cs. 28.99

Enfalac/Similac Ready-to-serve 946 mL 2.49 Cs. 26.99

Q-Tips 180 cotton swabs 1.09

Scope Mouthwash 750 mL 3.19

Sugartwin 100 Saccharine free packs 1.49

Demineralizer Water Atlas Laboratories, 1 liter 79¢

WITH EACH FILM PROCESSING YOU WILL RECEIVE FREE SUPER-SAVING COUPONS.
UNIPRIX Super Special
Color poster 20"×24" 13.95 $
Regular price 23.50 $
from a slide add 2.00 $ (35 mm only)
This coupon must accompany your order. Offer ends September 30th, 1982

BUY, SELL, TRADE OR RENT THROUGH THE CLASSIFIED ADS

Coming Events

A plaque in memory of Miss Margaret Cameron, RN, missionary in India from 1911 to 1943, will be dedicated in Kirk Hill United Church on Sunday, August 15, at 11 a.m. Everyone welcome, with a special invitation to relatives and friends of Miss Cameron. 31-2p

YARD sale on Highway 34, 3 miles north of Alexandria, ½ mile south of Fassifern, across from Department of Highways, on Saturday, August 7. 31-1p

REMEMBER August 29, 1982, St. Margaret of Scotland Parish smorgasbord at Ste. Therese School, North Lancaster. 31-3p

Rock'n Roll Dance
FRIDAY, AUGUST 13
Chez Paul
Dalhousie
Music by Dude
Sponsored by
Dunvegan Ball Hockey
31-2p

GLENGARRY EAST PASTORAL CHARGE UNITED CHURCH
August 8
Joint service for the charge
Glen Sandfield 11:15 a.m.
Rev. Janice Stevenson
Rev. Gordon Saville

YARD SALE
at
64 LOCHIEL ST.
APT. 2, ALEXANDRIA
Saturday and Sunday
August 7 and 8
All kinds of items.
31-1p

CHARLOTTENBURGH RECREATION CENTRE
Bingo
Every Tuesday, 8 p.m.
Jackpot $500
plus $25 until won
Good hall rental
dates available
347-2411

WELCOME
FREE ADMISSION
Saturday, August 7
at K of C Hall
Ticket Holders on
Trip of the Month Draw
For Drawing of Trip to
ORLANDO, FLORIDA
Dancing 9 p.m. to 1 a.m.
Music by
Country Hilltop
31-1c

Green Valley Pavilion
Tel. 525-1079
SATURDAY, AUGUST 7
Mr. and Mrs. Carl Alguire and Mr. and Mrs. Lionel Rochon cordially invite everyone to a wedding reception in honor of Mr. and Mrs. Michel Rochon (nee Gail Alguire). Music by Les Copains. Lunch served.
FRIDAY, AUGUST 13
BLUE ROOM
Mixed party in honor of Doreen Jans, daughter of Mr. and Mrs. Gerald Jans and Terry Epp, son of Mr. and Mrs. Rupert Epp. Good music.
SATURDAY, AUGUST 14
BLUE ROOM
Mixed party in honor of Manon Chartrand, daughter of Mr. and Mrs. Rolland Chartrand and Roger Gagnon, son of Mr. and Mrs. Fernand Gagnon. Music by Mike Gibbs and The Blue Jeans.
SATURDAY, AUGUST 14
Private 25th wedding anniversary.

Coming Events

LAWN sale, August 14 and 15 from 10 a.m. to 5 p.m. Toys, children's clothes, books, household articles, some furniture; 5th Kenyon, 1 mile west of Greenfield. 31-2p

SANDRINGHAM social, August 10 at 8:15 p.m. Good program, lunch. Admission $1, children under 12 free. In case of rain the following night. 31-1p

IF you can't stop drinking when you want to, visit Alcoholics Anonymous Friday nights at 8:30 p.m., Church on the Hill, Kincardine Street, Alexandria. Write for confidential information to Box 383, Alexandria, K0C 1A0, or call 938-1984. 42-tf

The McKays
of Glen Nevis Reunion
The family invites friends, relatives and neighbors to their reunion in Alexandria on
Saturday, August 7
Brigadoons Orchestra
For further information
Tel. 347-2973 30-2p

Rock'n Roll Dance
Saturday, August 14
Chez Paul Hotel, Dalhousie
Music by Dude
sponsored by
Glen Sandfield Sr. Girls' Soccer Club
Adv. $2 Door $2.50
31-2c

Alexandria Community Christian Fellowship
132 Dominion St. North
Thursday: 8:30 p.m.
Bible Study and Prayer
Sunday: 9:45 a.m.
Sunday School
11 a.m.
Morning Worship
"We preach Christ crucified"
Pastor Gilbert Dubé, 525-3327
31-tf

Maxville & District Sports Complex
Tel. 527-5659
Good dates still available for social events in banquet hall

GLENGARRY SPORTS PALACE
Tel. 525-3600
BINGO EVERY THURSDAY
8 p.m.
GOOD DATES AVAILABLE
for your
SOCIAL EVENTS
Tel. 525-3600

25TH WEDDING ANNIVERSARY
in honor of
JOAN and COLEMAN MacDONALD
SHIRLEY and BILL ABRAMS
AUDREY and RED McCARDLE
in Williamstown
Saturday, August 14
Everyone Welcome
For more information
Tel. 347-2217
31-2p

Bonnie Glen
For Reservations
Tel. 525-3078 or 525-2646
SATURDAY, AUGUST 7
You are cordially invited to a wedding reception in honor of Carole Roseberry and Jamie Keyes. Everyone welcome. Good music.
SATURDAY, AUGUST 14
The family of Walter and Marjorie Stewart cordially invite everyone to the 25th wedding anniversary of their parents. Lunch. The Clansmen. Please consider this as your personal invitation.

Coming Events

MIXED party in honor of Carmen St. John and Roy Brown in Maxville on Friday, August 13, 1982. For further information Tel. 525-1057 or 527-5563. 31-1p

GARAGE sale, 21 Harrison St., August 7, 1982, 10 a.m. to 5 p.m. Antiques, furniture, crocks, ironware, glass, jewellery, junk. Cancelled if it rains. 31-1p

YARD SALE
1/2 mile east of Fassifern
Saturday & Sunday
August 14 & 15
All kinds of Articles
Big and Small
WATCH FOR SIGNS
31-2c

The family of
WALTER and MARJORIE STEWART
cordially invite everyone to the
25TH ANNIVERSARY
of their parents
SATURDAY, AUGUST 14
at the Bonnie Glen
Lunch The Clansmen
Please consider this as your personal invitation
31-2c

WEDDING RECEPTION
in honor of
DARLENE MacLENNAN
daughter of Mr. and Mrs. John Archie MacLennan
and
JAMES BARRETT
son of Mr. Harry Barrett
SATURDAY, AUGUST 7
In Maxville
9 p.m.—Music by The Clansmen
For more information
Tel. 527-5659 or 527-5496
29-3c

25TH WEDDING ANNIVERSARY
in honor of
SANDER and ELIZABETH STEWART
in Maxville
SATURDAY, AUGUST 14
Everyone Welcome
Jim Graham's Orchestra
For more information
Tel. 527-2020
or 527-5774 30-3p

WEDDING RECEPTION
in honor of
CHARLENE BLANEY
daughter of
Mr. and Mrs. Charles Blaney and
KENNETH McCORDIC
son of
Mr. and Mrs. Robert McCordic
SATURDAY, AUGUST 14
in Maxville, 8:30 p.m.
Music by Sylvan
For more information
Tel. 527-2016
Everyone Welcome
31-2p

YARD SALE
111 DOMINION ST. S.
ALEXANDRIA
Thurs., Fri., Sat. & Sun.
August 5, 6, 7 & 8
Starts at 1 p.m.
31-1p

STORMONT TOURS
presents
9-DAY BUS TOUR
to
NASHVILLE
and the
WORLD'S FAIR
at Knoxville, Tennessee
August 23 to 31
For further information
Tel. 346-2063
or 933-6630 31-1c

WEDDING RECEPTION
in honor of
SUSAN SABOURIN
daughter of
Mrs. Teresa Sabourin and
BRUCE LESSARD
son of
Mr. and Mrs. Clayton Lessard
SATURDAY, AUGUST 14
9 p.m. - Music by Dude
Everyone Welcome
For more information
Tel. 525-2804
or 525-3767 31-2p

YARD SALE
FRIDAY, SATURDAY AND SUNDAY
AUGUST 6, 7 AND 8
Plants; household items; elec. stove; sofa sets; dressers; toys; books; yard goods; pipes, steel and galvanized, 500 ft.; 1978 Chevy Sports Van; Int. 460 tractor with equipment; many other articles.
NIELSEN'S
GLEN ROBERTSON RD.
(in case of rain, sale will be held indoors.) 31-1c

Coming Events

THE Argenteuil Stamp Club of Hawkesbury-Lachute area will have a special display of stamps, with emphasis on Canadian history, at the Glengarry Pioneer Museum in Dunvegan on Saturday, August 7 and Sunday, August 8, 1 to 6 p.m. 31-1c

THE annual Memorial Service of St. Columba Presbyterian Church Kirk Hill, will be held on Sunday, August 8, 1982, at 11 a.m. The Rev. Karen Hincke, BA, STM, will conduct the service. 30-2p

MAXI Bingo, August 10, 8 p.m., Vankleek Hill Community Centre, under auspices of Vankleek Hill and District Lions Club. 9-tf

STORMONT TOURS
presents
LABOR DAY WEEKEND
BUS TOUR
to
KITCHENER and MENNONITE AREA
September 4, 5 and 6
For more information
Tel. 346-2063
or 933-6630 31-1c

GARAGE SALE
95 Front St., Alexandria
August 7 and 8
10 a.m. to 4 p.m.
1975 Couchman travel trailer 20'; drapes - curtains; clothing; typewriter; mattress - box spring; dryer; lamps; golf clubs; lawn chairs, etc.
31-1c

Births

MacDONALD—Rod and Lucy are proud to announce the arrival of their first daughter, Amy Louise, weighing 6 lbs. 7 ozs., on Friday, July 23, 1982. A sister for Clayton and Matthew. Proud grandparents are Mrs. Mary MacDonald of Christieville, Que. and Mr. and Mrs. Bernard Filliol of Glen Walter.

VAN DEN OETELLAR—Martin and Jean (nee Gareau) are pleased to announce the arrival of their daughter, Cathy, 6 lbs. 9½ ozs., on Tuesday, July 20, 1982, at Hotel Dieu Hospital. A sister for Michael. Proud grandparents are Mary and Rodriguez Gareau and Hendrikus van den Oetellar.

MARTIN—To Brian and France Martin, Montreal, on Friday, July 30, 1982, at St. Mary's Hospital, a son, 7 lbs. 4 ozs., Jason Elliot. First grandchild for Mrs. Doreen Martin of Ottawa.

Deaths

LEFEBVRE, Viateur—At the Henderson Hospital, Hamilton, on Tuesday, August 3, 1982, Viateur Lefebvre of Hamilton, beloved father of Louise of Dundas, Nicole of Yukon, Caroline of Stoney Creek, Benoit of Yukon; also survived by eight grandchildren. Predeceased by two sons Bernard and Sylvain. Resting at Morris Funeral Home, 114 Main St., Alexandria. Funeral mass will be held at Sacred Heart Church, Alexandria, on Thursday, August 5, at 11 a.m. Interment in parish cemetery. Family in attendance Wednesday, 2-5, and 7-10 p.m. 31-1c

MacLEOD, Norman Peter—At Maxville Manor on July 21, 1982, Norman Peter MacLeod, in his 79th year. Predeceased by his parents Duncan R. and Jessie MacLeod, two sisters Effie Catton and Mora MacLeod, and two brothers Rory and John D. Survived by two nieces Norma Tenger, North Bay, and Barbara Armstrong, Ottawa, and two nephews John C. MacLeod, Gananoque, and Jim MacLeod, Kanata. 31-1c

ROSS, Ivan Morin—At Glengarry Memorial Hospital on Tuesday, August 3, 1982, aged 82 years. Ivan Ross of Alexandria, formerly of Montreal, beloved husband of Mabel J. Gordon, dear brother of Mary Hendry and uncle of Donald Hendry and family. Resting at Morris Funeral Home, 114 Main St., Alexandria from 2 p.m. Wednesday. Visitation, Wed., 2-5 p.m., 7-10 p.m. Funeral service will be held at funeral home on Thursday, Aug. 5 at 2 p.m. Interment Mount Royal Cemetery, Montreal. In lieu of flowers, donations to Glengarry Memorial Hospital Fund would be greatly appreciated by the family. 31-1c

Cards of Thanks

McDONALD—We wish to thank our children, families, and all our friends who helped make our 25th anniversary so very special. It was an evening to remember.
—Kathryn and Ambrose McDonald (farmer). 31-1p

Cards of Thanks

LALONDE—Oscar Lalonde and family wish to thank all those who helped in any way during the sad loss of his sister, Ada. 31-1p

MENARD—We wish to express our thanks to relatives, friends and for floral tributes, mass cards and donations. Special thanks to Rev. Father G. Poirier, to the Filles D'Isabelle and Knights of Columbus and to the pallbearers.
—Mme. Lilianne Menard and family. 31-1p

MASSIA—Dear friends and relatives, thank you so much for the beautiful gifts I received for my bridal shower. I hope that everyone who attended my shower had a good time. This special event will always be remembered. I'd like to thank especially my "Mom" who organized it with the help of my future "Mom" to be, both my sisters, Carol Aubin and friends, who made this date so memorable for me.
—Helen Massia. 31-1p

MICHAUD—We would like to express our thanks to friends, relatives and neighbors for their acts of kindness, cards, flowers, donations of food during the bereavement of a son and brother, Douglas B. Michaud. Best thanks to Father Charlie MacDonald and Rev. Frank Bailey and Munro Funeral Home, Maxville.
—Lawrence and Pearl Michaud, Cynthia, Barbara and Larry. 31-1c

McRAE—We would like to express our sincere thanks to friends, relatives and neighbors for food donations, floral offerings, donations to the church and Cancer Society and messages of sympathy at the time of the death of a beloved mother and grandmother, Nellie Agnes Caroline (Nanny) McRae. Thanks also to Rev. and Mrs. Frank Bailey, the organist and choir of Moose Creek United Church. These acts of kindness are greatly appreciated.
—Gordon, Verna, Everett, Harold, Melba, Luella, Viola and families. 31-1p

VAN DE LIGT—We would like to express our sincere thanks to friends, relatives and neighbors for acts of kindness, floral offerings and messages of sympathy in the loss of our dear little daughter Lynn Jacqueline. Special thanks to Rev. Sylvester Theoret for the Ceremony of the Angels, for his words of comfort, the beautiful choir and the pallbearers. These many acts of kindness are deeply appreciated and will always be remembered.
—Mr. and Mrs. Henry Van De Ligt and son Randy. 31-1p

MacPHERSON—I would like to sincerely thank family, friends and all those who visited me, sent flowers, gifts and cards while I was a patient at Cornwall Hotel Dieu Hospital. Also thanks to the friends who sent baking to the house after I came home. Special thanks to Dr. Denis Cheung and Dr. Lalonde and the nursing staff on the second floor north.
—Margaret MacPherson. 31-1p

In Memoriam

CARPENTER—In memory of a dear son, George Arthur Carpenter (Sonny), who departed this life July 28, 1980.
I miss you Sonny, and always will.
—love, Mother. 31-4c

ROUTHIER—In fond and loving memory of a dear husband, father and grandfather, John Routhier, who passed away on August 7, 1981.
Gone but not forgotten.
—Wife Margaret and family. 31-1p

Articles for Sale

CB base, 40 channels, $100; also a mobile CB, $75. Tel. 525-3866. 30-2p

FINDLAY kitchen wood range, white enamel, fully equipped with 22-gallon tank; fittings for all the household hot water that is needed; stove pipes new. Tel. 527-5386. 30-2p

TENT trailer, '70 Caprice. Tel. Michel Decoeur at 525-4021 after 6 p.m. 30-2p

WE buy and sell antiques, glassware, crockery, textiles, furniture and accessories; almost anything old. Phone or apply Johnson's Antiques, 167 Pitt Street, Cornwall or Highway 138. Tel. 932-0766 or 938-7126. 16-tf

A.R.C. Industries
68 Main St., Alexandria
SECOND HAND STORE
Books and Clothing
Items also accepted on consignment
Furniture Stripping and Refinishing
CUSTOM MADE BADGES
(Free Estimates)
Tel. 525-2633
Open Mon.-Fri. 9—4
1-w-m

Articles for Sale

24 in., 220 electric stove; 2 cushion chesterfield, like new. Tel. 525-3148. 31-2p

HOMELITE chainsaw XL1 for sale; also skidoo trailer. Tel. 525-2413. 31-2p

GE fridge, 15 cu. ft., white; also GE electric stove, 220, gold, for sale. Tel. 347-3389. 31-1p

ROUGH lumber for sale (dry spruce), 2x4x8 ($1); 2x6x16 ($3); 2x8x16 ($5). Tel. 525-3680. 31-2p

CANNONBALL queen size solid brass bed. Tel. 525-1411. 31-1p

FRANKLINE stove for sale, $100; used one season. Tel. 525-2710 after 4:30 p.m. 31-1p

LARGE quantity of used glass from greenhouse panes, 20"-x20"; also clay pots of various sizes. Tel. 347-2704. 31-2p

ADVANCE notice, moving sale, house contents and antique shop, Saturday, Sunday, August 14 and 15, Herbert and Edna Brown, Pointe Aux Chenes, ¼ mile north of Hwy. 148. 31-2p

DINING room set, couch, washer and dryer, good and clean condition. Tel. 525-2072. 31-1p

USED kitchen appliances, Moffat wall oven, and cook top, overhead fan, Kenmore dishwasher, good condition, also kitchen cabinets. Tel. 347-2698. 31-2p

ELECTRIC Coke cooler, good working order, (water type), $50. Tel. 525-2329. 31-1p

1975 Nova, 2-door, 6-cyl., auto., good condition; also 14'x16' parlor carpet, like new. Tel. 525-1028. 31-2p

BELANGER cookstove, with warming closet and reservoir; piano, antique, needs repairs; pine cabinet, 100 yrs. old. Hugh Fisher, Tel. 527-2055. 31-2p

ANTIQUE harvester table, $175; 4 different pine tables; corner cabinet $150; 2 china cabinets, $175 and $125; Tiffany lamp, $175; walking plow, $50; very old exhibition show wagon, $175; shotgun, $65; 40-gal. cast iron pot, $175; window frames; collectables, dressers, lamps, iron beds. Country Flea Market, Highway 43, 8 miles west of Alexandria. 30-2p

WOOD cook stove, Belanger, white, with water heater; cooking surface 4'x2'; in very good condition. Tel. 347-2774 after 5:30 p.m. 31-2p

AXMINSTER wool rug, size 10x12 ft., old but in good condition, burgundy color. Tel. 525-3956. 30-2p

POOL table for sale, 4'x8', in fair condition. Tel. 525-3005. 30-2p

PLYWOOD super special: 4x8 spruce, 3/8", $7.65; ½" $10.65; 5/8" tongue and groove, $13.80; 5/8" tongue and groove fir $14.95. Tel. (613) 764-2876. 29-tf

USED steel pipe for sale, all sizes. I. R. Bell and Son, 3000 Copeland St., Cornwall, Tel. 933-1119. 13-tf

30 new white aluminum storm windows with screen, first quality, 25½x43½, $35 each. Tel. 347-3810. 28-4p

PATIO door, double glazed and one single, 6' wide, Solaris. Tel. 525-1430. 30-2p

ELECTROLUX—For service and bags. Theodore Desjardin, 34 Victoria St. W., Alexandria. Tel. 525-2781. 30-5p

ORDER your own custom made drapes, bedspreads, canopies, valances, swags, roman shades, etc. I also give home estimates. Please contact Mrs. Phyllis Scott at 525-1345. 28-tf

PIANOS, furniture and antiques of all kinds for sale. Tel. 514-429-4489. 19-14p

USED office furniture, household furniture, desks, various sizes; chair, office partitions, etc. Tel. 525-1323. 11-tf

FOR all your needs in furniture, bicycles, carpet, shoes, curtains, clothing, etc. try us at Comptoir Populaire, 100 St. James St. east of Roger's Texaco Garage on Main St. Tel. 525-3445. 28-7p

Motor Vehicles

VACATION SPECIALS
1980 Pontiac LeMans, 4-dr., 305 motor, air-condition, radio, $4,500
1979 Chev Suburban, 4-dr., 3/4 ton, 350 motor, auto., PS/PB, air condition, cruise control, AM/FM radio, 3 seats, $4,500
1975 Scout, 6-cyl., 4x4, overtires, std. trans., $1,500
1975 Gremlin, 2-dr., hatchback, 6-cyl., auto., radio, 29,00 miles
1975 Volkswagen Beatle, completely reconditioned, certified, $1,595
Many other makes and models to choose from at great savings
LANCASTER Motor Sales Ltd.
Tel. 347-2384
29-tf

Motor Vehicles

1969 Mustang Mach 1, custom sport, with 351 Cleveland motor, automatic, PS/PB, completely restored, in excellent condition, $4,700. Tel. 347-3034. 31-2p

1977 Volare 6-cyl. PS/PB, Eonizer rust protection, perfect condition. Tel. 525-2698. 31-2p

1967 MF 35 Super Deluxe 3-cyl. Perkins engine diesel tractor, hydraulic 3-pt.-hitch, live pto, newly painted and reconditioned, like new. Tel. 525-2851 evenings and weekends or 525-3863 days. 31-2p

1973 Oldsmobile Cutlass, 350, good running order. Tel. 525-3706. 30-2p

1968 Dodge Polara, PS, 4-dr., radio-cassette, new snow tires, body in good condition; $300. Tel. 347-2774 after 5:30 p.m. 31-2p

SUMMER SPECIALS
- 81 Toyota Tercel, 4-cyl., 4-spd.
- 81 Toyota Corolla, 4-cyl., auto.
- 81 Mazda 1/2 ton, 5-spd., with cap
- 80 AMC Eagle, 6-cyl., 4-wheel drive, sedan
- 80 Toyota 1/2 ton, 5-spd., 4-cyl.
- 80 Toyota Tercel, 4-cyl., 4-spd.
- 80 Celica GT, 5-spd., equipped
- 80 Omni, 4-dr., auto., 4-cyl.
- 79 Honda Prelude, 5-spd., sunroof
- 79 Ford Courier, 1/2 ton, 4-spd.
- 78 Pontiac Firebird, immaculate
- 78 Pontiac Acadian, 4-dr., 4-cyl., hatchback
- 78 Mercury Monarch, 6-cyl., stan.
- 77 Camaro Z-28, auto.
- 75 Chev Impala, nice car
- 75 VW Rabbit, 4-cyl., stan., hatchback
- 74 Ford F100 1/2 ton, showroom condition

ALL UNITS ARE SAFETIED
20,000 km or 1 year warranty available on most models
Open daily til 8, Saturdays til 2
527-2735
Highland Motor Sales (Maxville) Ltd.
Maxville, Ont.
ALEXANDRIA CALL
BOB LAJOIE 525-1945
30-1c

TITLEY
AUTOMOBILES
Main St.
Alexandria, Ont.
Jacque Titley, Prop.
Gerard Seguin
Sales Representative
Tel. 525-3035
12 Months or 20,000 Kilometers Warantee Available
-CARS-
1982 Pontiac J2000 LE, 4-dr., 4-cyl., auto., with 9,000 miles
1979 Monza 4-spd., hatch back, 6-cyl., 2x2
1979 Lemans, 4 dr., V-6, auto.
1979 Cougar XR7, 302, V-8, 24,000 miles
1979 Monte Carlo 267 V-8, auto.
1979 Chev. Impala, 2-dr., 2-tone paint, air
1979 Chev Caprice, 4-dr.
1979 Cutlass Calais, bucket seats 2-tone
1977 Olds Cutlass
1971 Buick LeSabre, convertible
1976 GMC Pickup

Farm Produce

DOUBLE-A-Treefarm, RR2, Alexandria. For Koster Blue and Col. spruce, Austrian and Scotch Pine. W. J. G. Aalders, prop., Tel. 525-3669. 45-tf

JEAUROND GARDENS
Sweet CARAMEL Corn
Tomatoes, Cucumbers, Potatoes, Wax Beans, Beets and Carrots
Apply at the Greenhouse Glen Robertson Road
Tel. 525-3385
OPEN DAILY
31-tf



FRESHLY PICKED APPLES
Why wait until Fall?
Preplanted in pots so you may transfer all season
•Shrubs •Evergreens
•Trees •Roses
MARLIN ORCHARDS
and
GARDEN CENTRE
2 km west of Summerstown Road on Hwy. 2
Tel. 931-12132
Open:
10 a.m.-8 p.m. weekdays
10 a.m.-5 p.m. Saturdays and Sundays

Farm Produce

HONEY for sale, pure and natural clover honey; $1 per lb.; in your containers or we supply; at Pleasant Corners, Vankleek Hill, Ont. Monique and Lothar Petkus, proprietors, Tel. 1-613-678-2496. 31-8c

WANTED—5 cords hard maple, 24 in. cut. Tel. 525-2020 days, 525-1174 evenings. 31-1p

FIREWOOD for sale, picked up or delivered. Tel. 525-1397 after 6 p.m. 31-2p

BARLEY straw, 90 acres weed free, harvested with rotary type combine. If interested call with offer to Ron McRae, 347-2698 or Lloyd McRae, 347-2901. 31-2p

CHOICE fall wheat for sale, 10c per pound, grown from Frederick seed; also straw at 65c per bale. Tel. Maxville 527-5393. 31-3p

BALED green oats for sale, A. K. MacLeod, RR#1, Dalkeith, Ont. 31-1p

FOR sale, clean oat straw, stooked in field (sprayed), 70c per bale. Hugh Fisher, Tel. 527-2055. 31-2p

STOVE wood for sale, cedar posts and braces. Tel. 525-2078 or 525-1439 after 6 p.m. 30-4p

WILL buy hay, preferably stooked in field. Tel. 347-3589 weekends only. 31-3p

SWEET table corn. Save money, pick your own. Also stainless steel corn cutters available. Fermes Contyview Farms, between Dalkeith and Ste. Anne de Prescott. Tel. 674-2074. 28-tf

3-ton of barley; 3-ton of oats for sale at 8c per pound. John Deere 14T baler for sale, $450. Tel. Manson Barton at 525-2972. 30-2p

COB corn in the crib. Tel. 525-3476. 30-2p

FOR sale: Bees and equipment and one bee blower. Tel. 347-3444. 30-2p

CHOICE wheat or barley straw, stooked in the field, good bales, wheat 65c and barley 70c. Order early. Tel. Maxville 527-5393. 30-2c

FRESH CROP
NATURAL HONEY
also Honey Comb
MARCEL LEVAC
Green Valley, Brown House
East of Caution Light
347-3480 31-2p

WHITE PINE LUMBER
CASING
in 3" and 4" widths
BASEBOARD
in 6" and 8" widths
IN OLD STYLE PATTERN DRESSED
Pine boards for shelving, flooring, cupboards, drawer sides, etc.
Knotty pine wall panelling in moulded, V-joint, and beaded patterns.
—*Specialty Items A Service*—
ROUGH
For farm use and general building repairs, etc.
Tel. 525-3040
48-tf

Poultry—Livestock

POLLED Hereford bull for sale. Call after 5 p.m., Tel. 347-2615. 31-1p

SIMMENTAL cattle: 8 recorded ½ blood cows with ¾ calves, cows are rebred, free listed herd. Ward Gowland, Tel. 525-3116, selective A.I. breeding since 1972. 31-2p

HERD of grade Holstein cows, free listed. Tel. 527-5473. 31-1p

SWINE
CHOICE F-1 sows, ready for breeding. Breed records included. Basic stock, exclusive. From Hay Bay Farm. Supply is limited. Book now. Tel. 347-2530. 28-tf



Yorkshire Hybrid
Duroc Landrace
BOARS
- R.O.P. tested
- Gov't health inspected
- Top Can. and imported blood lines
- Vaccinated
- Guaranteed to breed

ROBERT IRWIN
RR2, Vankleek Hill
Ontario K0B 1R0
613-678-2232
31-tf

Poultry—Livestock

DUCKLINGS "Muscovy." Ducklings are various ages and different colorings. Tel. 874-2329. 30-2c

450 laying hens for sale, $1.50 each. Tel. after 6 p.m. or later, 931-2827. 31-2p

STARTED meat-type chickens of progressive age and day-old chicks. We will accommodate you with slaughtering services. Tel. 347-2530. 14-tf

DEKALB Warren started brown pullets, laying hens, also roosters. Tel. 674-2074. 28-tf

50 sheep, mixed breeds, ages 2 years to 4 years. Tel. 525-1396 or 525-1071. 29-3p

WANTED—Good quality feeder cattle. Contact W. J. Meyer. Tel. 347-3690. 29-10p

PUREBRED Holstein bull, 14 months old, very good dam, sired by Majesty. Tel. 679-4133. 30-tf

Pets

IRISH Setter pups, 2 affectionate males. St. Clet, Tel. 1-514-456-3495. 31-2p

Beaverdale Kennels

Have a worry-free vacation!

Board Your Dogs and Cats with us
Spacious indoor-outdoor runs
Also heated area
Monthly rates on request

Forced Road, Bainsville
Tel. 347-3208

28-tf

Pets

ADORABLE miniature Poodle puppies, chocolate, black and white. Also Lhasa Apso puppies, registered and unregistered. Apple Hill, Tel. 1-527-2074. 31-3p

BICHON Frise, Maltese, Lhasa Apso, Yorkshire Terrier. Open every day by appointment. Prieur Kennels, Tel. 347-3420. Visa, Master Card. 4-tf

ENGLISH Springer Spaniel, male 2 years old, inoculated, with pedigree; good family dog; $100. Tel. 874-2354. 30-2p

Farm Machinery

COMPLETE Patz barn cleaner with 40-ft. chute; 12 farrowing crates with feeder and water and 20 dry sow stalls and metal pen with feeder and Ford 612 hay chopper. Tel. 525-3706. 31-1p

I.H. combine, 1979, model No. 715, 250 hours. Tel. 525-2835. 29-4p

MASSEY Ferguson No. 35 s.p., good running order; Beatty silo unloader parts. Tel. 347-2784. 30-2p

DION

Forage Boxes
Blowers
9 to 12 ton Wagons

Louis Lauzon Ltd.
Farm Machinery Ltd.
166 Kenyon St. W.
Tel. 525-1937

23-ttc

Farm Machinery

10-ft. Massey Harris Super 26 combine, $1,000; 2 pull-type Allis Chalmers combines, $500 for pair; also used pair, 14.9 30 inch tractor tires. Tel. 346-2382. 31-3c

HAY wagon on rubber wheels, $125; cap for pick-up, 8' by 76", $125; disc, $75; circular saw, $145; 2 cylinder old gas motor, $175; office desk and chair, $125. Tel. 527-2867. 30-2p

TROTTIER FARM EQUIPMENT LTD.
Hwy. 43, Alexandria
Tel. 525-3120

TRACTORS

1—Ford 6700 and cab, like new
1—275 B International tractor and loader
1—Model 55 Oliver gas tractor
1—Ford 7600 tractor, canopy and roll bar, dual wheels
1—7000 Ford 4WD, air conditioned cab
1—Ford 7600 tractor and cab
1—3130 John Deere tractor
—6 to 12 ton wagons and racks
Starting at $595 and up

Gehl 600 harvester complete with 2-row corn head hay pickup and snapper head

615 Ford 10-ft. self-propelled swather

18 and 20-ft. wagon racks

Good used baler field ready

Allied automatic bale stookers complete with orbit drive

Special - 1 only
Ford 532 baler, $5,450
BUSINESS HOURS:
8 a.m. to 5:30 p.m.
Sat. 8 a.m. to 12 noon

MF Massey Ferguson

USED TRACTORS
1—Ford Dexta, diesel
1—MF 275 with cab
1—MF 50 diesel
1—MF 275, cab and loader

USED MACHINERY
1—MF 468 corn planter
1—MF 520 disc harrow
2—used plows
4—used balers
1—MF 36 Swather with conditioner
1 only MF 925 Haytender
Special price $6,995

USED COMBINES
1—MF 300 pickup table and corn head
1—MF 35 self-propelled
1—Ford 611

NEW MACHINES
Turnco Grain Box
225 and 350 bushels
10 Ton Wagons
6 Bale Loader Fork

1—MF 14 h.p. garden tractor with mower, snowblower and chains
1—Wheelhorse, 8 h.p. with lawnmower

MENARD
Farm Supplies Ltd.
André Seguin, Prop.
Green Valley, Ont.
Tel. 525-2190 or 525-1961

BUSINESS HOURS:
Weekdays 8 a.m. to 5:30 p.m.
Saturday 8 a.m. to 12 Noon

We're looking for work.
KUBOTA

Farm Machinery

ONE row New Idea corn picker, in excellent condition, $3,500 firm. Tel. 347-2870. 29-4p

MANURE spreader, International, 580 tandem, like new. Tel. 525-1060. 30-2p

INT. B250 diesel tractor; chicken cages; bicycles or bicycle parts; water pump; sump pump; wood stove; Monkland #138. Tel. 346-2076. 27-6p

NH 670 manure spreader, 340 cu. ft., splash guard and top beater, new condition; 105 Int. forage box, 14 ft., and wagon. Tel. 525-3476. 30-2p

MASSEY-Ferguson combine Super 35, complete with 8' cutter bar and Scour Kleen; also MF 6' pick-up, will fit many combines. Tel. 874-2510. 30-2p

FORAGE wagon, 20' long, to feed cows in the field. Tel. 347-3023. 30-2p

PORTABLE grinder-mixer, International 1150; flail chopper, New Holland 36; 20' all steel, self feeding forage wagon. Tel. 347-3593. 30-2p

USED equipment: 4 used True Test milk metres, new style clamp; 75 plus vacuum pump; 30 plus vacuum pump; 4 Waibato milk metres; 4 used beaker cup milkers; 6 mini cup pipeline milkers with or without shut-off; 3 h.p. Dairy Kool pump; 3 h.p. Chore Boy pump. Peter Babcock Ltd., Surge Dairy Farm Equipment, Finch, Ont. Tel. 984-2991. 31-tf

COCKSHUTT 422 pull-type grain combine $750; 1975 Belarus 80 h.p., low hours, 3-pt. hitch, $4,900; 350 chicken or rabbit cages, $2 and $3 each; silo 20x65, $2,250; silo 16x40, $1,250; 30 new white aluminum storm windows with screen, first quality, 25½x43½, $35 each. Tel. 347-3810. 29-3p

FARM MACHINERY
-Int. swather with conditioner No. 175
-Int. combine No. 93 with pick-up
-724 Int. tractor with cab
-Int. baler 435, used 1 year
-Ford 3-furrow plow
-Steel rigole plow
-Fertilizer spreader, 3-pt. hitch
Tel. 1-613-674-2815

31-tf

Farm Machinery

DIESEL tractor Oliver (white), approx. 60 h.p., power steering, 3 p.h., line p.t.o., good running order, price $4,000 firm. Tel. 931-1263. 28-8p

BALER NH #66 with Wisconsin 2-cylinder engine. Tel. 525-3352. 30-3p

WANTED—feeding bin, 4 to 8 tons. Tel. 1-514-265-3848. 30-2p

INT. 4-furrow plow, adjustable to 14, 16 and 18 inches. Spring-loaded coulters, all new points and plates. $1,200. Tel. 347-2530. 29-tf

WOOD splitter for rent. Tel. 525-3861. 27-5p

For Sale, To Let

FOR rent 2-bedroom, well insulated brick bungalow in village of Apple Hill; attached garage, electric heat, fridge and stove. Available immediately. Tel. 613-527-5633. 31-1p

FOR sale. Are you looking for more room? Finished addition for summer camp, mobile or home, 24x28 (672 sq. ft.) complete with carpeting, electric baseboard heaters and etc.; also 14x16 porch addition. Tel. 347-3676 or 932-2584, ask for Gwladys. 31-2p

HOUSE for sale in Green Valley on double lot, 3 bedrooms, 2 baths, residential area. Private financing. Available at special rate of interest. Tel. 347-2783. 31-3p

1976 mobile home, CSA approved, 14'x68', in perfect condition. Tel. 931-1690. 31-2c

HOUSE for rent or sale, 1 mile east of Glen Robertson, $185 a month. Tel. 525-4609 in mornings. 31-2c

MOBILE home, 65'x12', 3 bedrooms, CSA approved, in A-1 condition, completely furnished with air conditioning, TV and antenna, with all drapes, partly carpeted, fuel oil tank, skirting, etc. All connected to town services on rented lot. Ready for occupancy, $12,000 or best offer. Tel. days 525-3863 or 525-2851 after 5 p.m. 31-2p

MOBILE home for sale, 62x12, with porch, in Glen Roy area, on rented lot, $16,000, reduced price $12,500. Contact Jean Clement, day 525-2047, night 525-3868 or call Ronald Legroulx, 347-3715. 12-tf

Apartments

MODERN apartment for rent. Norman Laperle, Tel. 525-3614. 23-tf

Apartments

1-bedroom bachelor apartment, electric heat, clean, immediately. Tel. 525-2524. 31-2p

Apartments

2-bedroom apartment for rent, no children, no pets. Electricity and heating included. Available Sept. 1. Tel. 525-3325. 31-2p

Real Estate

REALTOR
Royal Trust
THE SIGN THAT SELLS

ROBERT E. POIRIER, F.R.I., A.A.C.I.
Agricultural Specialist (Broker)
Green Valley, Ontario

1-613-525-4163

HWY. 43 WEST OF ALEXANDRIA—226-acre former dairy farm, 100 acres cultivated, balance bush and pasture. Excellent house. Available with field equipment. M.L.S.

DALKEITH AREA—200 acres cash crop farm, 100 acres tile drained, excellent storage barn. Priced for immediate sale at $135,000. M.L.S.

APPLE HILL AREA—Owner transferred, 115 acres, full renovated home, barn, kennel, evergreen plantation with M.N.R. Price reduced to $92,000. M.L.S.

EAST OF ALEXANDRIA—55 acres of land, 5 acres bush only, $38,500.

NEEDED—Farm listings of all types and sizes.

Real Estate

M. JEAN CAMERON
REAL ESTATE LTD. REALTOR

PARTLY RENOVATED school house on ½ acre lot in Lancaster area. M.L.S.

3-BEDROOM electrically heated bungalow and boathouse with access to Lake St. Francis. Must be seen to be appreciated. M.L.S.

1½ STOREY 3-BEDROOM HOME in South Lancaster. Home features electric heating, swimming pool and well landscaped lot. Early possession. M.L.S.

4-BEDROOM, 2-STOREY HOME on spacious lot in Williamstown Village. Home in immaculate condition. M.L.S.

PRICED REDUCED ON winterized 3-bedroom cottage with access to Lake St. Francis at McLaughlin's Point. M.L.S.

PRICE REDUCED on 3-bedroom bungalow with maintenance-free exterior on well landscaped lot. M.L.S.

CHOICE 1 ACRE LOTS on Glen Road with terms available.

For further information: Cornwall 938-3860, Lancaster 347-2215, A. G. Fraser, Stan MacIntosh.

Real Estate

R. Vaillancourt
REAL ESTATE - IMMEUBLES
TEL. 613-525-3419 • ALEXANDRIA, ONT.

GREEN VALLEY village, 3-bedroom spacious bungalow, partly finished basement, all new conveniences. Mint condition interior and exterior. Large fully landscaped lot, paved driveway and convenient 1½ storey storage building. PRICED TO SELL. M.L.S.

ALEXANDRIA area, only 1½ miles from town, almost new 3-bedroom bungalow, spacious kitchen, dining area and living room. Full basement ready to finish. Over 1 acre lot with paved road frontage. PRICED BELOW MARKET VALUE. M.L.S. MAKE US AN OFFER.

LANCASTER AREA, close to Highway 34, recently built executive bungalow large kitchen, living room, 4 bedrooms, 2 baths, large rec room, laundry room and many other extras. Hilltop located with over 18 acres and 20'x 40' insulated garage. CALL TODAY. M.L.S.

ALEXANDRIA town, 3-bedroom bungalow, new kitchen, living room and 4-pc. bath. Insulated 20'x 32' garage. Available on a lot of 210'x 210' or a vacant lot 105'x 210' already severed and surveyed. Very reasonably priced. M.L.S.

ONTARIO, close to Quebec border, ideally located scenic rolling 33-acre building site, all high land over 20 acres of mature bush, winding river, electricity and telephone on site. BARGAIN PRICE AT ONLY $19,500. M.L.S.

FOR MORE INFORMATION ON THESE AND OUR MANY OTHER FINE LISTINGS, PLEASE CALL A SALES REPRESENTATIVE OF YOUR CHOICE.

E. Vaillancourt 525-3641
R. Vaillancourt 525-3419
C. Wylie 674-2019
OFFICE 525-3419

Real Estate

MOBILE HOMES FOR SALE

1980 3-bedroom, 14x68, elec. heating, C.S.A. SOLD

1975 3-bedroom, 14x68, elec. heating, C.S.A.

Also available in park—1976 3-bedroom C.S.A., 14x68, elec. heating, includes TV antenna, small garage. Available now. For sale only.

In Park—1977 3-bedroom, 14x68 elec. heating, C.S.A., available September 1. For sale only.

We are equipped to move mobile homes.

REAL'S MOBILE HOME CENTRE LTD.
Green Valley, Ont.
Tel. 613-525-1555

28-tf

Real Estate

MacMillan and Howes
REAL ESTATE LTD.

Cornwall Office	Alexandria Office
933-6524	525-3039

THE ACTION TEAM

D.A. MacMillan	933-3629	Ewen McLeod	347-2989
Sheila Gatien	938-3949	Howard Broten	525-4597
Jo-ann Trottier	525-2010	Anne Emory	938-0656
Diane Dawson	525-1237	Amy Ward	347-2858

NEW SUBDIVISION IN ALEXANDRIA—Residential serviced lot on MacDonald Blvd. Good high building site with cedar trees. Asking price $15,000. Come in and look at plan. M.L.S.

OWNER ANXIOUS TO SELL—3-bedroom, 1½ storey frame home on large lot with apple orchard. Also has double garage and woodshed. Priced to sell at $32,500. M.L.S.

VENDOR WILL TAKE BACK $30,000 mortgage at 12% for 3 years! Executive-type bungalow within commuting distance to Montreal. Priced in low 70's. M.L.S.

MOBILE HOME ON 1 ACRE LOT, assumable mortgage at 12.5%. 10 miles north of Alexandria. Asking price $20,000. M.L.S.

HOBBY FARM—4-bedroom split-level home, on 12 acres of rolling land, some bush, minutes from Alexandria on paved road. M.L.S.

MARCOUX ROAD, 3 miles from Alexandria, 2-bedroom bungalow with large glassed in sunporch set on a 3-acre lot. Call us today for more information. M.L.S.

3-BEDROOM BRICK bungalow in very good condition in Alexandria, extra bedroom, 2-piece bathroom and rec room downstairs, in-ground swimming pool. M.L.S.

OVER 8 ACRES—Ideal high building site with drilled well, electricity on property. Excl.

HOBBY FARM—100 acres, Rigaud River runs through property, 40 acres cultivated, some tile drained, balance is pasture. Good barn, ties 31-head, stable cleaner included. Large 4-bedroom farm house. Call today for appointment. M.L.S.

GLEN ROBERTSON—Recently insulated 1½ storey aluminum house on large lot with mature trees. Double frame garage. Priced to sell in low 20's. M.L.S.

WE HAVE APPROXIMATELY 45 acres of industrial land located just north of the tracks in Alexandria. Call for further information. M.L.S.

WILLIAMSTOWN AREA—3-bedroom Viceroy bungalow on 11 acres, has main floor family room and double brick fireplace. Good mortgage at 10¼%. M.L.S.

LIST WITH THE ACTION TEAM:
In selling your property you have 3 concerns:
1) Setting the best possible price
2) In the least amount of time
3) With a minimum of inconvenience
We believe that our sales staff can help you achieve all three. Whether you have an operating farm, hobby farm, commercial property, vacant land, town or village home, give us a call when thinking of selling.
OUR PRIMARY AIM IS SERVICE
WE TRUST THAT WE MAY BE OF SERVICE TO YOU

Real Estate

SAUVE REAL ESTATE LTD.

REAL ESTATE BROKER

REALTOR

39 Main St. North (613) 525-2940

Office Hours: 8 a.m. to 5:30 p.m. every day except Sunday

SAUVÉ

Maurice Sauvé	*Broker*	*Ernst Sauer*	*525-2413*
Andre Brunet, Glen Robertson	*347-3014*	*Germain Glaude*	*525-4140*
Bill Wereley, Lancaster	*525-2052*	*Adelard Sauve, Alexandria*	*525-3354*
Anne Marie Clemens, Vankleek Hill	*678-3341*	*Herb Schwartz, Avonmore*	*346-5721*
Ranald MacDonald, Alexandria	*525-2406*	*Michel Ferland*	*525-3424*
Andre Menard, Green Valley	*525-3307*		

$3,000 Grants Federal and up to $5,000 Interest Free Loans Provincial $3,000 Renovation Grant

IT'S NEVER BEEN SO GOOD



BEGINNER'S HOME ONLY $23,800
Warm well-built little home with all conveniences, on a landscaped one acre lot. Your chance to apply for a $3,000 first time purchase. Located about 7 miles from Alexandria.



GLEN ROBERTSON, $29,900
$3,000 grant to a first time buyer on this home. On Main Street at Western edge of village.

MAJESTIC HOME
Buy this fine traditional 2-storey, 3-row brick home on Kenyon Street East, excellent neighborhood close to center of town, 3 fireplaces for distinction, high style of living. $62,500.

COUNTRY PARADISE
Beautifully built near-new home on 1st of Kenyon about 5 km west off Highway 34, built amongst variety of trees, plenty of lawn and garden space, 13.5 acres land.

GLEN NEVIS FARM
55 acres rolling land with Beaudette River at north end, beautiful bush in front of home, new bungalow, built in 1982.

EXECUTIVE COUNTRY FARM
Just west of Monkland, 37-acre farm with bungalow built in 1974, barn built 1975, machine shed, chicken coop, excellent for retirement. Call today.

FARM NEAR BORDER
Picturesque 86-acre farm, beautifully landscaped with mature trees, pine, cedars, maples, around the home. Also has barn, granary and chicken coop. You can't beat the price of only $62,500.

WILDLIFE FARM
175 acres on 5th of Kenyon about 2 miles west of Highway 34, old brick home, marsh lake at back, plenty of bush.

ON RAISIN RIVER, SOUTH LANCASTER
Outstanding retirement luxury home, elegant details, lovely grounds of 2.5 acres with frontage on Raisin River. Excellent recreational all around you. Call for further information.

ST. MARGARET'S CONVENT
Exceptional brick former school, lots of history attached. $100,000 with terms at low interest.

ENTICING RURAL LIFE
Neat, clean and cozy, 2-bedroom home on 1 acre of land, excellent for starter home or retired couple, on paved road, built-in oven, broiler and gas stove, gas heating. On Johnson Road north of Williamstown, $33,500.

GET YOUR MONEY'S WORTH
Fine Glen Robertson home on half acre, black soil suited for gardening, large shed or shop, home in attractive state and ready to move in, $24,900.



ELIGIBLE FOR $3,000 and $4,000 ASSISTANCE
Take advantage of both the federal and provincial assistance programs. This newly built home of 960 square feet sits on 4 acres of beautifully treed land. Priced at only $41,000. Glen Roy area.

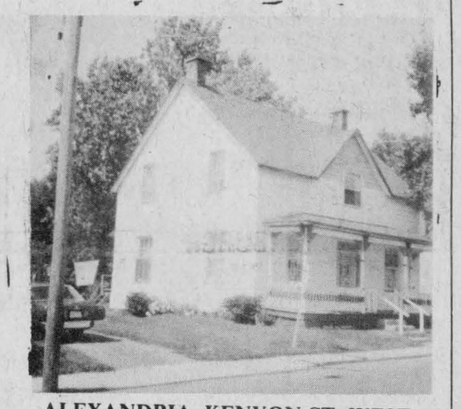

ALEXANDRIA, KENYON ST. WEST
This sound two-apartment home may be what you are looking for. Pass by it at 77 Kenyon St. West.

GREEN VALLEY SPECIAL
Out of this world finished basement with stove fireplace. Priced well within your budget.

VIEW OF LAKE ST. FRANCIS
See the lake in the distance. Ideally located executive home between Curry Hill and Bainsville on North Service Road. You've probably passed by it and admired it.

RURAL HOME
2 km east of Alexandria, turn south at bridge on Delisle River, second home on left, bungalow with front porch, one car garage with attached shed behind. Only $31,500.

NEAR WILLIAMSTOWN
On Raisin River just west of McGillivray's Bridge south of river, 100 acres of mixed land, old log cabin shell, come and see it. $43,500.

NEAR DALKEITH, RURAL HAVEN
Ranch-style home built in 1976, pine board exterior, extremely large bedrooms, fieldstone fireplace, dining room with patio doors, living room with large picture windows. Built on 20 acres mostly in attractive bush. All for $68,000.

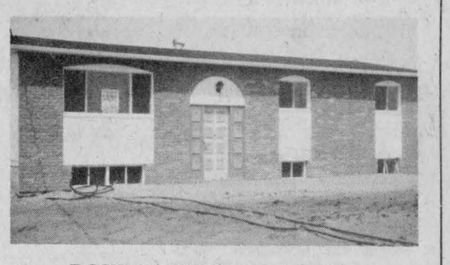

ROXBOROUGH GARDENS, MONKLAND
Your choice of several homes $40,900 to $41,900, low down payment, $4,000 down, mortgage of 3 years at 12.75%. Eligible for $3,000 grant to all purchasers plus up to $4,000 interest-free loan.

200-ACRE FARM
Excellent land, maple syrup bush close to home, good 2-storey home, modern dairy barn, silo, near Glen Robertson.

GREENFIELD HOME, $11,000
Starter home for a young couple who can get their parents to help fix this home up. Good solid 2-storey medium sized home with 2 large trees in front of it.

Our Service Doesn't Cost...It Pays

Apartments

MAXVILLE: Bachelor 1 and 2-bedroom apartments, fully equipped, private entrance, electric heat, newly insulated, ground floor, $125-$200/month. Tel. 527-2197. 30-5p

2-bedroom apartment for rent, $225, heating, water and electricity not included. Available August 1. Tel. Gilles Brunet after 6 p.m. 525-1581. 28-tf

2-bedroom apartment for rent. Available immediately. Contact Rolland or Helene Paquette, Tel. 525-2517. 31-2p

MODERN 2-bedroom heated apartment, very good condition. 19 Main St., Alexandria. Available Sept. 1. Tel. 525-4007. 31-2c

1-bedroom apartment, Hope Bldg., available immediately, $200 per month; fridge and stove included, no utilities. Tel. 525-1330. 31-tf

APARTMENTS
FOR RENT
Contact
LEVERT TAXI
24 hours at your service
Esso Service Centre
89 Main St. S.
J. P. Levert, Prop.
525-2696
50-tf

Wanted

COUPLE interested in renting a house or half a house in Alexandria or nearby. Tel. after 6 p.m., 524-5443. 31-4p

WANTED — Canadian railway souvenirs/memorabilia of any kind: Timetables, travel booklets, photos, china, hardware, etc. For offer send full description to Gerry Burridge, Box 152, Dorval, Que. H9R 4N9 or Tel. 514-631-9990. 29-3p

WANTED
ANTIQUE
FURNITURE
I will pay up to $1,500
for your corner cupboard
Call before selling elsewhere
I'll guarantee I pay the
highest prices for your
antique furniture
Contact
Rick Nielsen
Tel. 525-3277
31-33tf

Rooms—Boarders

FOR rent: 2 clean rooms in Alexandria, close to school and factories. Tel. 525-3956. 30-2p

Help Wanted

NEED experienced plain sewing machine operators for home or factory work. Tel. between 8 a.m. and 6 p.m., 525-1576. 31-2p

BABYSITTER required to babysit one child in my home in Sept., Monday to Friday, 7:30 to 3:30. Call after 5 p.m. for more information at 525-3359. 31-3p

RELIABLE person wanted to help elderly couple, full or part-time. Live-in available. Tel. 525-1203. 30-tf

APPLICATIONS are requested by reliable and honest persons wishing to fill cleaning positions open at Priest's Mill. Mornings, approx. four hours. Salary to be discussed. Send all applications with references by mail to Box 123, Alexandria, Ontario. No phone calls please. 30-2c

FULL TIME
SALES CLERKS
needed in
Alexandria area
Experience as cashier
and in retail sales
an asset
Send resumes to:
P.O. Box 267
Alexandria, Ont.
31-2c

Work Wanted

PAINTING and simple woodworking done. Experienced. No job too big or too small; houses, barns, fences; inside or outside. Tel. D. Elliot, 678-2616, A. Turnbull, 674-2866. 31-1p

I will keep children in my home, Tel. 525-4991. 30-2p

WILL take care of elderly person in their home. Good references. Tel. 347-3372 after 5 p.m. 30-2c

Personal

UNATTACHED?
Discover lasting friendships through our nationwide correspondence club. Very effective and sincere. All ages, 18 and up. Write for application (state age), Nationwide, Box 1576, Timmins, Ontario, P4N 7A7. 31-6p

Personal

MAN in late 20's is looking for a female between age 25 and 32, for friendship. Write Box 1297, Alexandria, Ont., K0C 1A0. 30-2p

Services Offered

CUSTOM combining done competently. 10 foot cut. Tel. 347-7120. 29-6p

THE
DO-RE-ME
D.J. MUSIC
for all occasions
Professional Equipment
Tel. 347-2530
12-14-16tf

Corrosion
and
Painting Repairs
FREE ESTIMATES
Courtesy Cars Available
GLENGARRY
Motor Sales Ltd.
525-1577
9-tf

GLENGARRY
TIRE SERVICE
All types of tires
24-hour service
On the spot repairs
Night Calls:
GILLES — 874-2727
RON — 347-3157
Glen Robertson
Tel. 874-2727

BROCKVILLE
MEMORIALS
MONUMENTS
Brockville 342-4505
Winchester and Area
Bruce Campbell 774-3642
Ross McConnell 774-3514
Cemetery Lettering
9-tf

WASHER and DRYER
REPAIRS
Alexandria and Area
BRUCE PICHER
Tel. 525-4471
or 525-3463
21-tf

Now Open in your Area
Ralph's
Automatic Transmission
Specialist and
General Repairs
FREE ESTIMATES
RR1, Dalkeith, Ont.
Tel. 613-525-3194
28-tf

Gaudias Dumont

Construction
and
Renovations
House and Barn Roof Repairs
and Painting
Clapboard, Stucco, Tile,
Kitchen Cupboards
Also Windows
Tel. 525—4151 19-tf

dude
MOBILE
DISCOTHEQUE
Weddings - Stags - Parties
525-2943
or 525-3808 13-tf
Andre M. Menard

Tapis
Richard Ranger
Carpet Inc.
400 Main St. North
Alexandria 525-2836
Beside CNR Track
Ceramic and Wallpaper
Eureka Vacuum Cleaner
and Accessories
Extra Saving on
Balance of Roll
up to 50% on
Carpet and Cushion Floor
Blind & Verticle Blinds
Free Estimates
(We specialize in
Home Decorating)
27-tf

Services Offered

BRYAN'S Bicycle Repairs, 170 Bishop St. North, Tel. 525-1106. Also bicycles for sale. 30-10p

CUSTOM carpentry. Experienced in new constructions, additions, renovations, cabinets, etc. No job too big or too small. Free estimates. Sterling Braman. Tel. 525-1323 after 6 p.m. or weekends. 1-tf

salon funéraire
wilson
funeral home
Serving Glengarrians
In Cornwall
822 Pitt Street (613) 938-3888
Cornwall, Ontario
Ronald Wilson, Director
36-tf

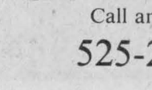
Bourdon
Aluminum
Siding
Eaves—Eavestroughs—Fascia
Shutters—Steel and Vinyl Siding
Aluminum Windows and Doors
Also Awnings
FERNAND BOURDON
Alexandria, Ont.
Tel. 525-1906 15-tf

REMI
ELIE
BRICKLAYER
Specializing in:
BRICKWORK—STONE
FIREPLACES—STUCCO
Call anytime
525-2170
28-4p

It's Cheaper to Rent
Than to Buy
RENT THE PROPER TOOLS
High Pressure Washer
Air Compressors with Gas Motor Generators
2" and 3" Water Pumps
Concrete Braker & Compressor
Chimney Brushes, etc.
Robert's Rental Service
Hwy. 43 525-2807
43-tf

JOE O'NEILL
CONSTRUCTION LTD.
GENERAL CONTRACTORS
New Buildings or Renovations
CFBA CANADIAN FARM BUILDERS ASSOCIATION MEMBER
Concrete Work
Foundations for
Grain Bins, etc.
Also Stabling and
Silo Equipment
Tel. 874-2018
R.R.1 Glen Robertson, Ont.
Free Estimates 1-tf

GLOBE
PAINTING
Painting & Decorating
Interior & Exterior
Plastering, Dry Walls
Paper Hanging
Free Estimates
R. SORENSON
Tel. 538-2325
11-tf

DON CONROY
& SON
Septic Tank Cleaning
Repair and Insulation
Call 931-1108
931-1527
Summerstown, Ont.
18tf

Steamclean
Powerwash
on the spot cleaning of
Trucks, Heavy Duty
Equipment, etc.
Aluminum Siding, Logs
Clean and Disinfect
Cow and Pig Barns,
Poultry Cages, etc.
527-5248 4-tf

R & R SPORTS
SALES (AUTO)
182 Main St. North
Alexandria, Ont.
Automobile, Truck and
Tractor Radiators Repaired
Cleaned and Recored
-All Work Guaranteed-
For quick service and
the right price call:
(613) 525-3693
(613) 525-2707
Pick up and Delivery Service
Top Quality Used Cars 19-tf

Services Offered

CUSTOM kitchen cabinets and furniture; also renovations, additions and maintenance. Tel. Chris at 525-4864. 18-tf

SOLAR greenhouse and sunrooms, design, construction and products available; glass, acrylite, ultrafilm. Tel. Richard Kerr, 874-2293. 13-tf

CUSTOM combining for grain with 7720 John Deere with 18-ft. floating platform. Tel. 525-2770. 27-8c

WILL do carpentry, wallpapering and painting; also weekends. Reasonable prices. Tel. 525-2454. 9-42p

"Electric Heating
and Modernization"
Delorme Electric
347-2495
or leave message
will call back
South Lancaster
24-Hour Service Calls
46-tf

B.A. MacKINNON
Custom Fencing
Commercial
Industrial
Specializing in
Farm Fencing
525-2025
525-2835
28-4p

LEARN TO DRIVE
TRACTOR TRAILERS
For limited time only, full tuition cost $990. Accepting $95 cash deposit (registration fee), the tuition balance of $895 in low NO interest payments. To qualify for interview contact:
The Canadian Institute of
Tractor Trailer Training Ltd.
Cornwall, Ont. 613-933-7113 or
613-933-4993 until 10 p.m.
31-9c

VITRERIE
GREEN VALLEY
GLASS LTD.
Glass,
Mirrors,
Aluminum
Doors


and Windows, Windshields
Tel. 525-2704 7-tf

Notice

NOTICE TO CREDITORS

Any person having claims against the estate of Aurèle Perrier, late of the Village of Dalkeith, in the County of Glengarry, who died on the 13th day of June, 1982, must submit to the undersigned before the 23rd day of August, 1982, a statement of his claim supported by an affidavit. The executrix will distribute the estate without considering the claims of any person not having so filed a proof of claim.

Huguette Perrier, executrix,
by
Montpetit & Charbonneau
Barristers & Solicitors
482 Main Street East,
Hawkesbury, Ont. K6A 1A9
Solicitors for the executrix.
31-3c

Tenders

Stormont, Dundas & Glengarry
County Board of Education
TENDER
INCANDESCENT &
FLUORESCENT
LAMPS

Sealed bids will be received by Louis Legault, Mgr. of Purchasing, up to 2 p.m., Thursday, August 19, 1982 for incandescent and fluorescent lamps.

Persons interested in bidding on this requirement are asked to pick up their forms at 902 Second Street W., Cornwall, Ontario, referring to tender No. 18-82.

Louis Legault
Mgr. of Purchasing
and Stores
M. Zeron, Chairman
R. Leblanc, Director
31-1c

Notice

NOTICE TO CREDITORS

IN THE MATTER OF THE ESTATE OF REAL SEGUIN, LATE OF THE TOWNSHIP OF LANCASTER, IN THE COUNTY OF GLENGARRY, FARMER AND BUS OPERATOR.

TAKE NOTICE that all persons having claims against the estate of Real Seguin, farmer and bus operator, who died on or about the 1st day of July, 1982, are hereby required to send full particulars of their claims to the undersigned solicitors on or before the 11th day of August, 1982, after which date the estate will be distributed, having regard only to the claims of which notice shall then have been received.

DATED at Alexandria, Ontario, this 12th day of July, 1982.

Dorothy Seguin, Executrix
by her solicitors
Lefebvre, Bellefeuille
Barristers & Solicitors
39 Main Street North
Alexandria, Ont. K0C 1A0
29-3c

NOTICE TO CREDITORS AND OTHERS

IN THE MATTER OF THE ESTATE OF CLARA HELENA KEYES, LATE OF THE TOWN OF ALEXANDRIA, IN THE COUNTY OF GLENGARRY, WIDOW, DECEASED.

TAKE NOTICE that any persons having any claim against the estate of Clara Helena Keyes, who died on or about the 5th day of May, 1982, are hereby required to send full particulars of their claim to the undersigned solicitor, on or before the 11th day of August, 1982, after which date the estate shall be distributed, having regard then only to such claims as shall have been received.

DATED at Cornwall, Ontario, this 16th day of July, 1982.

MacDonald & MacPhee
Barristers & Solicitors
126 Sydney Street
Cornwall, Ontario
Solicitors for the executor.
29-3c



We'll get your bins up in a hurry.

As a Butler Dealer, we can give you all the details, plus give you foundation and erection service.

SEE US NOW FOR OUR SUMMER SPECIALS.



BUTLER
Grain Bins and Steel Buildings
—HUTCHINSON unloading equipment
—CALDWELL aeration systems
—SHIVVERS drying equipment
—RILEY bucket elevators
—WESTEEL Rosco storage bins and tanks

BUTLER



613-347-2240
514-458-7848
BUTLER AGRI-BUILDER
31-1c
See a Butler before you buy.

Notice

NOTICE TO CREDITORS

IN THE MATTER OF THE ESTATE OF BEATRICE BARLOW, LATE OF THE TOWN OF ALEXANDRIA, IN THE COUNTY OF GLENGARRY, WIDOW OF THE LATE JACK BARLOW.

TAKE NOTICE that all persons having claims against the estate of Beatrice Barlow, widow, who died on or about the 8th day of July, 1982, are hereby required to send full particulars of their claims to the undersigned solicitors on or before the 11th day of August, 1982, after which date the estate will be distributed, having regard only to the claims of which notice shall then have been received.

DATED at Alexandria, Ontario, this 12th day of July, 1982.

Alan Barlow, Administrator
by his solicitors
Lefebvre, Bellefeuille
Barristers & Solicitors
39 Main Street North
Alexandria, Ont. K0C 1A0
29-3c

Repairs of All Makes of
WATER SOFTENERS
SALES - SERVICE - RENTAL
525-3877
Traitement d'eau **COMFORT** Water Treatment
Gerald Ouellette
23-tf

THEORET
A. Theoret & Fils Inc.
LAND IMPROVEMENT CONTRACTORS
SPECIALTY:
FARM DRAINAGE
Tel. 1-514-373-4408
Collect calls accepted
175 Ellen
Valleyfield, P.Q.

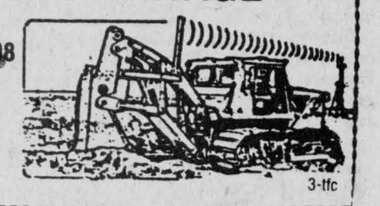

3-tfc

FOR QUALITY
FARMLAND DRAINAGE

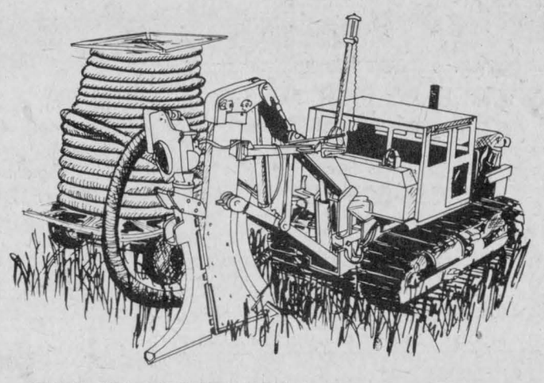

TRUST THE "ALL-PRO TEAM"
YOU CAN DEPEND UPON.

The Big 'O' Drain Tile Company Limited
BIG 'O'
Canada's leading manufacturer of drainage materials. You have our assurance that Big 'O' plastic drainage tubing is the finest available. Our reputation depends on it.

For reliable installation contact
Lin Scott Drainage
Alexandria, Ontario
Garrett McGillis
525-1526
Lindsay Da Prato
525-1940
QUALITY PRODUCTS ★ QUALITY INSTALLATION

Beat the High Interest Rates on FORD TRACTORS
Finance Program or Cash Rebates
Effective from July 1 to August 31
9.75% for 12 Months
10.75% for 24 Months
11.75% for 36 Months
12.75% for 48 Months
13.75% for 60 Months
or CASH REBATES
1000 Series Tractors $400.00
3 Cylinder Tractor $1250.00
4 Cylinder Tractors $1750.00
6 Cylinder Tractors $4500.00 or Pick-up Ranger Standard Plus $1200.00 on FWD Extra
Buy a New Ford 1700 Model 25 h.p.
FOR ONLY $120.31 per month plus down payment
— ALSO —
Waiver of Interest Charges with a Jan. 1/83 use date on Used Tractors.
Ford Tractors Equipment
Trottier Farm Equipment Ltd.
Hwy 43, Alexandria 31-1c Tel. 525-3120

Fourneys re-unite

One hundred and twenty-four decendants of the late John Joseph Fourney, a long time resident of this area, met Saturday, July 24 to honor the founder of the local branch of the Fourney family.

John Joseph Fourney, born at Allen's Corners, Que., in 1863 moved to the Second Concession of Lancaster Township in the 1880's to establish himself as a farmer and to raise five sons and three daughters.

He was married to Jane Anne Smith of Aberdeen, Scotland. Tragedy struck the family in 1900 when Jane Anne died, just 10 months after the eighth child was born, leaving a 13-year-old daughter to run the house, bake bread, and churn the butter while the boys helped operate the 400 acres of land they then farmed in the Fourth Concession of Lancaster Township.

Saturday, July 24, 124 decendants met at the Williamstown Fairgrounds to celebrate the growth and success of the family and to pay homage to their founder.

The family has not only grown in size over the years, there are now nearly 200 of them, diversified in interests and locale. Beverly Fourney travelled to the reunion from her home in Vancouver. Judy Cameron a great granddaughter arrived rom Florida with her family. However, Ronnie Fourney from St. John Newfoundland did not make it. In spite of the family being spread from coast to coast in Canada, and as far south as Florida and The Bahamas, many of them are still located in the area of Cornwall, Martintown, Williamstown, Lancaster and Bainsville. Many are actively involved in farming activities although they are also to be found in the professions and in industry.

In addition to the local family, guests from other branches of the Fourney family included: Bob, Jean and Verna Fournie from Lambeth, Ont., Burt and Mona Fournie from Sombra, Ont., Eva Fournie from Wilkesport, Ont. and Bob and Jean Caroll from Millington, Michigan.

DUNVEGAN NEWS

by Marion L. Loewen
Tel. 527-2284

GUESTS FROM SCOTLAND

Borden and Sybil MacPhee have as summer guests their young grandchildren, Eric and Nicola Macdonald of Edinburgh, Scotland.

SUNDAY DINNER GUESTS

Weekend and Sunday dinner guests at the home of Mr. and Mrs. L. Nixon and Glenn were: Mrs. Leslie Allen, and Mrs. Ken Allen, Scott and Sara; Mr. and Mrs. D. Cameron and Alona; Gordon Allen from Vankleek Hill; Miss Penny Coleman, Monkland; Mr. and Mrs. P. McConnell and Erin, Trevor Arthur and Lois Nixon of Ottawa.

HONORED AT SHOWER

A miscellaneous shower was held for Darlene MacLennan on Saturday afternoon, July 17 in the Dunvegan WI Hall. The bride was escorted to her chair by Annette Massia. After the address was read, Judy Addison and Laurie Fergusson carried the gifts to the bride. Entertainment was provided by Julie Addison and Diana Fergusson on the piano, and Allison, Cathy and Susie Arkinstall sang for the guest of honor. In a few well chosen words, Darlene expressed her thanks. Lunch was then served and a social hour followed.

HIGHLAND GAMES VISITORS

Visitors with Mr. and Mrs. Stanford MacCrimmon for the Highland Games were: Mr. and Mrs. Pat Ryan, Mr. and Mrs. Don Clark, Mr. and Mrs. Art Fellows, Dr. and Mrs. Marshall Feely all of St. Joseph Michigan; Ken Eller of St. Catharines; Bob and Andrene MacCrimmon and family, Niagara Falls; Mrs. Babs Thomson of Glasgow; Gordon and Betty Bracken and family, Osgoode; Dean and Ruth Munroe and family of Cornwall and Eric Harncastle, Ian Hartley and Sandra Sutherland, St. Andrews Pipe Band, Frederiction, NB, who also visited with Mrs. D. H. MacIntosh, Skye.

Mr. and Mrs. Mansel MacLeod of Oshawa and Miss Gladys MacLeod of Ottawa visited with their brother Rae and Kay MacLeod and daughter Debbie on the weekend. They also visited with their father Neil B. MacLeod of Maxville Manor.

Donald Angus Fletcher and son Harold of London, visited with Mr. and Mrs. Donald Urquhart on Sunday. They attended the Highland Games in Maxville also, where Donald Angus Fletcher took awards in fiddling for which we offer congratulations.

Visitors with Mr. and Mrs. Wesley Chisholm and family over the weekend were Mrs. Catherine Ververs and Miss Adelaide Steedman of Rochester.

Calling on Mrs. Bella MacIntosh on Saturday evening after the Games were three pipers of St. Andrew's Pipe Band, Fredericton, NB, Sandra Sutherland, Ian Hartley and Eric Harncastle, friends of Melville G. MacLeod.

Miss Muriel Stewart of Ottawa spent the weekend with Mary Fraser, visiting with many of her friends in and around Dunvegan.

Willa Thomson and Maud Hamilton of Kingston spent the weekend with Betty Kennedy. Additional guests for Highland Games Day included Kathryn and MacRae Kennedy, Penny Sutherland, Sheila and Breedyk and Brian, Lynn McFarlane and Fiona, Stefan Bershinski, and Dave Kent, all of Ottawa.

Weekend and Sunday guests with the John Loewens were Murdie and Louise Clark and Christopher, and Gisele Harper and Lisa, of Kemptville; Marianne and Edwin Collin, David, Michael and Matthew of Greely; Charles and Carole Collin of Cornwall; Kevin and Sharon MacLeod of Williamstown, and John and Donna Loewen of Lunenburg. Last week Gabriel Ladouceur spent a few days with his grandparents, John and Marion Loewen after spending three days visiting with his cousins, David, Michael and Matthew Collin, Greely.

Mrs. M. E. Bailey of Oshawa visited with her daughter, Bev Hardy during the Glengarry Games. She enjoyed them very much!

DUNVEGAN RECREATION ASSOCIATION

There will be a regular meeting of the Dunvegan Recreation Association, on August 7 at 8:30 p.m. All members and anyone interested in becoming members are asked to attend. It will be held in the schoolhouse.

GRATEFUL FOR GAMES

The skirl o' the pipes, the waggle o' the kilts, the wonderful togetherness feeling, that once a year love affair—the Glengarry Highland Games. A free shower to boot—which seemed to dampen everything but our spirits and good fellowship. The elements tried but could not dull the sounds of the pipes, nor could the dazzling lightning outshine the array of tartans. Not only should we say thank you to the originators who worked hard to get the Games underway, but extend a special tribute to those who have carried on contributing so much time and effort year after year, for a successful, glorious Highland Games' Day in Maxville.

Greenfield



by Mary Couture
Tel. 527-2421

Mr. and Mrs. John Merpaw and family from Winnipeg are spending two weeks vacation with Mr. and Mrs. Syl Merpaw.

Mrs. Ethel Brown, Peggy Brown and Mr. and Mrs. F. Cetrangelo from Oakdale, NY, are presently visiting with Miss Sarah Mary McDonald.

Beatrice O'Brien from Montreal spent the long weekend with Irene McDonald.

Naomie Downey from Verdun and Mr. and Mrs. Steve McDonell from Ottawa were weekend visitors with Mrs. C. Flaro.

Audrey O'Brien and Judy O'Brien from Chateauguay here for the Highland Games, visited with Mrs. E. Villeneuve.

Mr. and Mrs. Ernest Davidson and family spent two weeks vacation at Jim's Lake, Que., on a camping expedition.

Best wishes to Edith St. Denis who is hospitalized in Ottawa.

Mr. and Mrs. John Gruzleski spent a week's vacation visiting in Toronto, Guelph and Kitchener.

SOCCER

Just a reminder that all Greenfield home games will be played on the Greenfield field now. Let's get out to the games and give them support.

TOWNSHIP OF LANCASTER

PROPERTY ASSESSMENT INFORMATION

Property owners are advised that a member of the Regional Assessment Office staff will be present, on the second Tuesday of each month, from 9:30 a.m. to 11:30 a.m., at the Township Office, North Lancaster, to answer questions concerning the assessed values against properties for taxation purposes.

M. J. Samson, Clerk
(613) 347-3231

27-31-36-c

IN THE MATTER OF THE ONTARIO HERITAGE ACT, 1980, R.S.O. CHAPTER 337 AND IN THE MATTER OF THE LANDS AND PREMISES AT THE FOLLOWING MUNICIPAL ADDRESSES IN THE PROVINCE OF ONTARIO.

NOTICE OF INTENTION TO DESIGNATE

TAKE NOTICE that the Council of the Corporation of the Village of Lancaster intends to designate the property, including lands and buildings, at the following municipal addresses as properties of architectural and/or historical value or interest under Part IV of THE ONTARIO HERITAGE ACT, 1980, R.S.O. Chapter 337.

(a) Building No. 1
The Glengarry Pharmacy: Main Street. This two-storey building, of locally made brick, in the neo-classical form, was constructed in the 1830-40 period. The brick window arches are a decorative, as well as functional, architectural highlight of the building. The porch, on Oak St., is a later 19th century addition. The tailor shop of D. Fraser was located here when the 1862 business directory was taken. The location, at the corner of Oak and the Main St., give it a key position in the Main St. Restoration.

(b) Building No. 2
The Real Estate Office: Main Street. This two-storey neo classic building, constructed in the 1830-40 period, employs locally made brick, highlighted in door and window arches. The gable end, facing the Main St., has a classically proportioned facade with a door on the second floor leading to a porch. The porch, on Oak St., is the neo-Gothic style and is of the 1870-80 period. The tin shop of Neil McGillis occupied the premises during the mid 19th century.

(c) Building No. 3
The MacDonald Block: Main Street. Comprised of two separate buildings, the block was constructed in the late 19th century and is a typical example of Ontario Main Street Architecture of the period, featuring a pronounced cornice with simplistic ornamentation. The block was the home of "D. McDonald-General Merchant, Carriages, Harness etc." and JNG. A. McArthur-Furniture Dealer and Undertaker. It is important in scale and proportion to the historic streetscape, as well as its present usage as residence and ice cream parlor.

(d) Building No. 4
The Merchant's Bank: (The McArthur Block) Main Street opened in January 1903. The bank has been a Main St. landmark, both in the neo-classicism styling and its economic influence within the community. The architectural features highlight its prominence in the streetscape, and deem it worthy of designation.

(e) Building No. 5
The General Store: Main Street. Built in the 1880's this two-storey commercial building is an Ontario vernacular of the period. The cornice was grand and pronounced and was the tallest building on Main St. W. in 1900. A general store operated in this location for many years. The building is not architecturally unique, but is an integral part of the overall streetscape of Lancaster.

Any person may, within 30 days of the first publication of this notice, send by registered mail or deliver to the Clerk of the Village of Lancaster notice of his or her objection to the proposed designation together with a statement of the reasons for objection and all relevant facts. If such a Notice of Objection is received, the Council of the Corporation of the Village of Lancaster shall refer the matter to the Conservation Review Board for a hearing.

DATED at Lancaster this 4th day of August, 1982.

Ian MacDonald
Clerk-Treasurer
31-3c

AVONMORE BERRY FARM

1 MILE NORTH OF AVONMORE ON AVONMORE ROAD (COUNTY RD. 15)

SWEET CORN

WE SELL ONLY QUALITY CORN THAT IS PICKED FRESH DAILY

$1.50 PER DOZEN ALL SEASON LONG

346-2336
PHONE AHEAD FOR LARGE ORDERS

1 IH 3788 2+2 tractor only 596 hrs., like new
1 Caterpillar D3 dozer with roll bar and canopy
1 Dion 50 forage harvester with 2-row corn head
1 IH 15 forage harvester with 1 row corn head
1 John Deere 40 combine self-propelled with 10-ft. table
1 New Idea 1-row corn picker
1 Cockshutt 540 tractor, gas
1 David Brown ADD1 backhow
Used Forage Blower
2 IH 56 1 Gehl Hi-throw
MF 15 Farmhand 815

8.8% FINANCING AVAILABLE



on all New Case Industrial Equipment

CASH DISCOUNTS

12.8% financing on all new Case garden tractors
August Special Sale on all inventory units

case INDUSTRIAL OR AGRICULTURAL

MARLEAU GARAGE
SALES and SERVICE

Sales Representative
Nelson Menard, 524-5783
St. Bernardin, Ont. Tel. 678-2033

GLENGARRY MEAT PACKING LTD.
North Lancaster, Ont. Tel. 347-2775

Custom Slaughtering
Beef, Pork, Poultry
Custom Cutting, Wrapping and Freezing
Transport available on request

P.S. For emergency slaughtering—we provide 7 days a week service. Call 347-2775.

12-tf

17¼% GIC-RRSP 1 TO 5 YR. TERM ANNUAL INTEREST

16¾% GIC 1-5 YR. TERM MONTHLY INTEREST

MEMBER CANADA DEPOSIT INSURANCE CORP
SEAWAY TRUST COMPANY
Cornwall Representative

Gifford Associates
504 PITT STREET
Call Doreen Hebert
937-0118

170th ANNUAL

WILLIAMSTOWN FAIR

ONTARIO'S OLDEST FAIR

A BIG WELCOME TO ALL

FAIR DAYS

August 6, 7 and 8

PROGRAM OF EVENTS

THURSDAY, AUGUST 5
6:00 - 9:00 p.m. Placement of Exhibits in Hall and Museum
9 p.m. Judging of food and perishables

FRIDAY, AUGUST 6
Gate admission $1 for evening entertainment
Children under 12 Free
9:30 a.m. Judging of Hall Exhibits
Arrangement of Hall displays
12:00 Line and Breeding Horse Show
4-H Horse Achievement Day
Bike Rodeo, Skateboard Rodeo, Frisbee Toss
Location - Williamstown Public School
4:00 p.m. Exhibition Hall open to public
7:00 p.m. EVENING GAMES
Ladies' Nail Hammering
Bale Toss
8:00 p.m. Paul Smith Concert at Stage

SATURDAY, AUGUST 7
CJSS LIVE BROADCAST ALL DAY
9:00 a.m. Miniature Animal Petting Zoo featuring "Smokie" the world's smallest miniature horse
English Horse Show
10:00 Children's Parade at Fire Hall parking lot
Parade to fairgrounds for judging
11:00 Baby Contest at Stage
12:00 Children's pet contest at stage
Cattle show; Holstein, Ayrshire, Beef in cattle ring
4-H Calf Club Show

NOON HOUR DINNER SERVED BY THE MARTINTOWN W.I IN DINING ROOM
12:30 p.m. ON STAGE James Nixon at the organ
1:30 Scottish Country Dancers
2:00 Sandy's Dance School
3:30 James Nixon at the organ
Dairy Princess Competition in the cattle ring
4:30 Volunteer firemen's competitive games. Williamstown, St. Andrews, Glen Walter and Martintown

SUNDAY, AUGUST 8
9:00 a.m. Highland Dancing Competition
9:00 to 10:00 Miniature Animal Petting Zoo featuring "Smokie" the world's smallest miniature horse
Registration for the Foot Race
10:30 Char-Lan High School
Raisin River Foot Race start at Main Gate
Arts and Crafts Show and Sale in Exhibition Hall
Jersey Show in Cattle Ring
Harness, Western and Line Classes in Horse Ring

FISH FRY DINNER SERVED BY LANCASTER CURLING CLUB IN DINING ROOM
1:00 p.m. Sheep Show at Cattle Barns
Goat Show at 4-H Barn
James Nixon on the organ
Presentation to Foot Race Winners
Bed Race from Fire Hall to Main Gate
2:00 Murray and The Gospel Aires on stage
2:30 Working Sheep Dog demonstration in Cattle Ring
3:00 Paul Smith Concert on stage
4:00 James Nixon at the organ

A BIG WELCOME TO ALL

ADMISSION
Adults $3.00
13-16 years $1.00
Children under 12 free

PLUS
MIDWAY - CONCESSIONS
FARM EQUIPMENT SHOW
ANTIQUE MACHINERY
ANTIQUE CARS

Sponsored by
ST. LAWRENCE VALLEY AGRICULTURAL SOCIETY
President: Robert McDonell
30-2c

IGA warehouse prices on meat and produce

WEDNESDAY
SENIOR CITIZEN'S DAY
FREE DELIVERY

STORE HOURS:
Mon.-Wed. 8:30 a.m.-6 p.m.
Thurs.-Fri. 8:30 a.m.-9 p.m.
Saturday 8:30 a.m.-6 p.m.

BULK FOOD SECTION
•Coffee •Cookies •Mix'n Match
•Candy •Fruit and Nut Mixes
•Spices plus Generic Products

CUT FROM CANADA GRADE "A" BEEF

SHORT RIB ROAST	BLADE STEAK	SHOULDER STEAKS	TENDERIZED STEAKS
CHUCK, BONE-IN	BONELESS	RIB BONES REMOVED	FROM THE HIP
3.49 /kg	5.25 /kg	4.37 /kg	8.77 /kg
1.58 /lb	2.38 /lb	1.98 /lb	3.98 /lb
TOP SIRLOIN STEAKS	**CROSS RIB STEAK**	**GROUND BEEF**	**GROUND BEEF**
BONELESS	BONELESS	REGULAR	MEDIUM
8.77 /kg	5.91 /kg	2.82 /kg	3.88 /kg
3.98 /lb	2.68 /lb	1.28 /lb	1.76 /lb
GROUND BEEF	**SIRLOIN TIP STEAKS**	**PRIME RIB ROAST**	**SHORT RIBS**
LEAN		FIRST 4 RIBS ONLY	FOR BRAISING
4.06 /kg	7.45 /kg	7.67 /kg	2.16 /kg
1.84 /lb	3.38 /lb	3.48 /lb	.98 /lb

POULTRY

FROZEN CHICKEN	ROASTING CHICKENS	CUT UP CHICKEN
CANADA GRADE "A" UNDER 4 LBS.	CANADA GRADE "A" OVER 4 LBS. FRESH	WHOLE
1.83 /kg	2.84 /kg	2.40 /kg
.83 /lb	1.29 /lb	1.09 /lb
CHICKEN LEG	**CHICKEN BREAST**	**CHICKEN LEGS**
FRESH QUARTERS	FRESH QUARTERS	FRESH, KNIFE CUT
2.58 /kg	2.62 /kg	3.06 /kg
1.17 /lb	1.19 /lb	1.39 /lb
CHICKEN BREASTS	**CHICKEN DRUMSTICK**	**CHICKEN THIGHS**
KNIFE CUT	KNIFE CUT	KNIFE CUT
3.95 /kg	3.51 /kg	3.29 /kg
1.79 /lb	1.59 /lb	1.49 /lb

CANADIAN PORK

LOIN PORK CHOPS	SPARE RIBS	PORK RIBLETS
RIB & TENDERLOIN END	SIDE	
5.25 /kg	4.83 /kg	1.74 /kg
2.38 /lb	2.19 /lb	.79 /lb

BANANAS	CANTALOUPES	NECTARINES	RED GRAPES	GREEN GRAPES	HONEYDEW MELONS	AVOCADOES	KIWI FRUIT
TROPICAL TREAT	CANADA NO. 1 PRODUCT OF U.S.A.	PRODUCT OF U.S.A. LARGE SIZE	PRODUCT OF U.S.A. CANADA NO. 1	PRODUCT OF U.S.A. CANADA NO. 1	PRODUCT OF U.S.A. LARGE SIZE	PRODUCT OF U.S.A.	PRODUCT OF NEW ZEALAND
.55 /kg	each .78	1.92 /kg	2.62 /kg	3.26 /kg	each 1.48	each .69	each .69
.25 /lb		.87 /lb	1.19 /lb	1.48 /lb			

PINEAPPLE	VALENCIA ORANGES	WHITE GRAPEFRUIT	LEMONS	ORANGES	CUCUMBERS	DELICIOUS APPLES	GRANNY SMITH APPLES
FRESH PRODUCT OF HONDURAS	PRODUCT OF U.S.A.	PRODUCT OF U.S.A.	PRODUCT OF REPUBLIC OF SOUTH AFRICA	OUTSPAN NAVEL PRODUCT OF REPUBLIC OF SOUTH AFRICA	SEEDLESS LOCAL GROWN CANADA NO. 1	RED OR GOLDEN PRODUCT OF U.S.A. CANADA FANCY	PRODUCT OF REPUBLIC OF SOUTH AFRICA CANADA FANCY
each 1.49	each .25	each .38	each .18	each .19	each .59	1.50 /kg	1.92 /kg
						.68 /lb	.87 /lb

FIELD TOMATOES	GREEN ONIONS	RADISHES	ROMAINE LETTUCE	LEAF LETTUCE	SWEET CORN	MUSHROOMS	POTATOES
LOCAL GROWN CANADA NO. 1	LOCAL GROWN	LOCAL GROWN	LOCAL GROWN	LOCAL GROWN	FRESH CANADA NO. 1	LOCAL GROWN	NEW WHITE LOCAL GROWN CANADA NO. 1
						pint .99	.27 /kg
							.12 /lb

THESE LOCALLY GROWN PRODUCTS WILL BE COMPETITIVELY PRICED IN EACH IGA STORE.