Reeve Cormier resigns as committee chairman

In a move that is becoming commonplace at Alexandria Town Council meetings, Reeve John Cormier resigned from the chairmanship of the fire and light committee last Tuesday evening.

Mr. Cormier, who had previously resigned as chairman of the town's parks and recreation committee, told the meeting he wasn't comfortable in his new position and he objected to how the entire issue of committee appointments had been handled.

On Dec. 17 Mr. Cormier resigned from the parks and recreation committee, saying he couldn't do an effective job unless he was also appointed to the Glengarry Sports Palace board. He said the two bodies were connected and their business often overlapped and he felt he wouldn't be able to do a proper job unless he served on both committees.

At council's Jan. 14 meeting, Councillor Jacques Joly agreed to exchange his position as chairman of the fire and light committee with Mr. Cormier. The reeve, citing personal problems with some members of the fire department, said he appreciated the gesture, but felt he couldn't accept the offer.

The motion went to a recorded vote and passed, with Mr. Cormier and Councillor Fern Seguin casting the only opposing ballots. Following the meeting, Mr. Cormier said he wasn't pleased with his new appointment, claiming he had not been consulted about it prior to the meeting, but said he would "give it a shot."

However, at last Tuesday's meeting he said he had given the matter some thought and decided that he couldn't stay in the position.

"I can't accept the committee," he said. "I hate to jeopardize the operation of the town, but I just can't accept it. I think there should be a more effective way of forming committees. I just cannot fulfill that chairmanship."

Mr. Seguin, who resigned as chairman of the market value assessment and environment committee also on Dec. 17, said the decision to make Mr. Cormier head of the fire and light committee wasn't proper. He also said the plan had been arranged at a meeting at the town hall, a meeting neither he nor Mr. Cormier had been asked to attend.

"This plan was the result of an unofficial, illegal meeting of council, Mr. Seguin said. "Mr. Cormier and I were not invited to discuss the proposals."

Councillor Archie McDougall told Mr. Seguin there had been a meeting held downstairs at the town hall on Jan. 10, but as far as he knew it hadn't been an official meeting of council.

"There was a meeting," he said. "I was asked to come but it certainly wasn't a council meeting. There were no minutes taken."

When Mr. Seguin continued to ask why he and Mr. Cormier hadn't been asked to attend the meeting, Deputy-Reeve Roger Lemieux said the meeting was more of a social gathering to discuss a problem.

"The meeting was held to resolve a problem that existed," he said. "Nobody else had resigned. Since you were so personally involved, it was only natural that you wouldn't be invited."

Mr. Lemieux also said that he was surprised by Mr. Cormier's resignation, saying the reeve had told him only a week before that he would remain as head of the committee.

"I might have indicated I'd give it a stab," Mr. Cormier said. "But I heard rumors that if I took the job, the entire fire department would resign. Instead of creating more trouble, I just thought I'd quit."

For the time being, Mr. Joly will be chairman of both the parks and recreation and fire and light committees.

After the meeting, Mr. Touchette said he was growing tired of the matter and said he wanted to bring the issue to a close.

"As far as I'm concerned," he said, "this is it. I don't put up with nonsense and I've put up with all I'm going to."

Mr. Touchette said unless someone on council makes a motion to the contrary, the situation will remain as it now stands. He said he hopes Mr. Cormier will reconsider his decision, but added "the town will survive" if he does not.

"I still hope he'll take a committee job, but if he doesn't, that's no problem," he said.

At the council meeting Mr. Seguin, who has criticized the mayor for the manner in which he selected the committees, introduced a motion that would see a committee comprised of the mayor, reeve and deputy-reeve meet 10 days prior to council's inaugural

(Continued on Page 2)

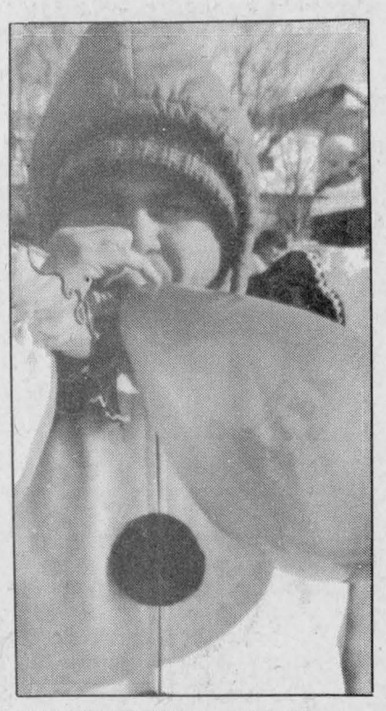

HAVING FUN—A children's day, organized by the Optimist Club, was held Sunday at Mill Lake. Public skating and games for children attracted a larged turnout of children, parents and friends. Above, Pierre Boivin, dressed as a clown, blows up a balloon, which was given to the children.

The Glengarry News

Vol. 95 No.06 ALEXANDRIA, ONTARIO, WEDNESDAY, FEBRUARY 5, 1986 Single copy 40¢

Community offers helping hand to family of nine left homeless by fire

by Bruce Hayes

The Lancaster community has come to the aid of a family of nine who were left homeless following a Friday night blaze.

The Lancaster Village Fire Department was called to the Concession 2 Lancaster Township home of Thomas and Elizabeth Cooper at 8:30 p.m. The fire, which is believed to have started in a wood stove chimney in the kitchen, completely gutted the two-storey home. Damage is estimated at $40,000.

Mrs. Cooper and the children were attending a hockey game when the fire broke out and Mr. Cooper was sleeping in a downstairs bedroom, across from the kitchen.

On Monday Mr. Cooper said a family kitten, called Macbeth, was responsible for alerting him to the fire.

"The cat jumped on the bed and started pawing at my chest," Mr. Cooper said. "I pushed him off, went into the kitchen to let him out and noticed the room was on fire."

Mr. Cooper managed to phone the fire department before the intense heat and smoke forced him to flee the house. The kitten died later from smoke inhalation.

Fire Chief Roger Menard said if the family had been home at the time, they might have noticed the fire earlier and been able to save the house. As it was, the house was belching thick smoke by the time firefighters arrived on the scene.

"Flames were in the kitchen and they had gone through the ceiling into the second floor," Mr. Menard said. "Flames were just shooting through the roof. There was a lot of smoke when we got there."

Shortly after Lancaster firefighters arrived, a call went out to the Alexandria Fire Department for extra water. Mr. Menard said the blaze had been brought under control by the time the Alexandria water truck arrived, but "we still would have needed more. The fire was still burning a little in the attic."

The Coopers rented the house and Mr. Cooper said the owner has no insurance on it. Although the family's plans for the future are unclear, the local community has quickly come to their aid.

The entire family spent Friday night at a neighbor's home and churches in the Lancaster area are busy trying to find the family permanent accommodations.

Some of the children are staying with Mrs. Cooper's mother in Dalkeith, while the older children are currently staying at another home in the area so they can still attend school.

In addition to the housing, Mr. Cooper said a Lancaster clothing store had offered to help the family.

On Monday, Mr. Cooper and a nephew were trying to salvage what they could from the empty shell that was once a home. What wasn't blackened by the fire, was soaked with water or reeked of smoke. In spite of all that, Mr. Cooper said he was grateful to everyone who had offered their help.

"Everyone is really nice to help me out as they did," he said. "The churches are trying to find someplace for us to live and my wife and I are staying with my brother in Bonville. I just don't know why this had to happen."

A second fire on the weekend saw the

(Continued on Page 2)



HOME GUTTED—The community of Lancaster has banded together to help a Lancaster Township family of nine who were left homeless following a Friday night fire. Thomas and Elizabeth Cooper and their seven children were without a place to stay after fire gutted their two-storey home. Damage is estimated at $40,000.

Staff Photo—Bruce Hayes



CARNIVAL FUN—The Alexandria Richelieu Carnival is in full swing and a children's day was held Sunday afternoon on Mill Lake. Children and parents participated in public skating and games were held for the children. The event was organized by the Optimist Club. A youngster demonstrates the skills of shinny hockey on Mill Lake.

Town and Chamber invite trade minister to discuss shoe imports

The Town of Alexandria and the Alexandria and District Chamber of Commerce have issued an invitation to International Trade Minister James Kelleher to come to Alexandria to tour the two shoe plants and discuss the impact the lifting of foreign shoe imports will have.

Quotas on imported shoes, established by the former Liberal government, were abolished late last year on men's shoes and athletic footwear. Quotas on ladies' dress shoes will be phased out over a three-year period.

On Wednesday, Liberal MPs Don Boudria and Sheila Copps, members of the infamous 'Rat Pack' met in Alexandria with representatives from industry, the town and the Chamber of Commerce. In Alexandria about 300 people are employed in two shoe factories operated by Brown Shoe of Canada and Alexandria Footwear and officials fear the loss of the quotas could threaten those jobs.

"The government is focussing on the pricing and competition aspect (of the quota issue)," Mrs. Copps said. "Past history has shown us that when quotas were lifted prices didn't go down. When the Conservatives decided to peg our domestic oil to the world market price, they said that would give consumers a break. Well, the world price has gone down, but our domestic prices are still high. Why should we believe the same won't happen with shoes?"

Les Bradshaw, production manager at Alexandria Footwear, told the MPs his firm is already beginning to feel some price pressure because of the removal of quotas. The firm manufactures sport shoes for Adidas and Mr. Bradshaw said it has come under pressure recently to reduce their price by 20 to 30 cents a pair.

"We'll soon reach a point where we'll either give them the reduction, or they'll buy off-shore," he said. "Adidas already brings in 75 per cent of what they sell in Canada. We're the only Canadian plant they buy from and there's no need to carry on here if we don't remain competitive."

One of the advantages the local plant has over its foreign competition is the fact that it will accept smaller orders and that it can fill orders faster.

Mr. Bradshaw said many foreign firms won't accept orders for 5,000 or 10,000 pairs of shoes, since that only represents half a day's production.

(Continued on Page 2)

Council withdraws support for Curry Hill campground

NORTH LANCASTER — Lancaster Township Council has withdrawn the previous council's support for the Paul Roy campground.

The motion, passed on Thursday following a public meeting between Mr. Roy and local objectors at the township hall, rescinds a motion made by the previous council which approved an amendment to the Official Plan.

While this latest move might appear to bring the issue to an end, Mr. Roy told *The Glengarry News* on Tuesday morning he would almost certainly appeal council's decision, adding he still wants to take the matter before an Ontario Municipal Board (OMB) hearing.

Mr. Roy, who owns land on Old Hwy. 2 near Curry Hill, wants to open a campground on part of his property. The surrounding land is zoned as estate residential and neighbors quickly voiced their objections.

The dispute has gone to an OMB hearing once, on Dec. 11, but that meeting was adjourned after only 30 minutes when it was discovered that while council had enacted an amendment to the Official Plan, it had failed

(Continued on Page 2)

Doctor began abortion on seven-month fetus

A former Alexandria doctor has been reprimanded by a Quebec doctors' disciplinary committee for wrongly injecting a drug into a pregnant woman after he stopped an abortion when he discovered the woman was about seven months pregnant.

According to a report in Tuesday's *Montreal Gazette*, Dr. Robert Hugh Scott was acquitted of another charge of inadequately evaluating the age of the fetus before starting the abortion.

In May 1983 Dr. Scott began an abortion at the Morgentaler clinic in Montreal on a woman he believed to be 14 weeks pregnant. The clinic performs abortions on women up to 16 weeks pregnant.

When Dr. Scott realized he had misjudged the age of the fetus, he injected into the woman two ampules of ergometrine, a drug to make the uterus contract, and sent her to the Royal Victoria Hospital. Two days later the woman gave birth to a boy weighing nearly three pounds.

Details of the case were included in an August 1985 decision by the disciplinary committee of the Quebec Corporation of Physicians. *The Gazette* obtained a copy of the decision on Monday.

The committee ruled that Dr. Scott committed a "serious error" when he judged the woman to be only 14 weeks pregnant, at least 50 per cent short of the true term.

The committee acquitted the doctor of violating the doctors' code of ethics because he "followed normal procedures" when he examined the pregnant woman.

But the committee said Dr. Scott "was in a certain state of panic" and "reacted too quickly" when he administered the drug.

Corporation officials prosecuting the case said the drug "presented a risk for mother and child."

The defendant's lawyer argued the dose was "not dangerous" and did not cause any "disastrous consequences."

Dr. Scott was charged by the Corporation syndic, the body that investigates and prosecutes doctors in Quebec.

Two expert witnesses testified that Dr. Scott should have been able to tell that the patient was 28 weeks pregnant, not 14 weeks. One expert testified, given practices currently in force, an error of four weeks, is the maximum possible error.

Testifying for the defense, a chief of obstetrics and gynecology at a New England hospital said Dr. Scott had followed accepted procedure at the time and argued other physicians, including himself, had made similar mistakes in their practices.

At the time of the incident, Dr. Scott was maintaining a medical practice in Alexandria and commuting part-time to the Montreal clinic. At last report, he was working at the Morgentaler abortion clinic in Toronto.

Snowarama ready to go

Organizers of this year's Alexandria's Timmy's Snowarama for Easter Seals are breathing a sigh of relief today as a weekend storm dumped a great deal of snow on the area.

A lack of snow, caused by a mid-January thaw and a steady rain, had caused the original date for the run, Feb. 2, to be changed to Feb. 16. Organizers have nothing to worry about now, but they admit they were worried for a while.

The event, which sees snowmobilers completing a course to raise funds for the Easter Seals Society, is jointly sponsored by the Alexandria Lions Club and Glengarry Snowmobile Club. It was first held here 12 years ago and for the last eight years Gerry Trottier has been in charge, but not this year.

Mr. Trottier, a member of the Lions Club, said he decided that eight years of organizing the snowmobile trek was enough and "it was time to give someone else a chance."

That someone else is snowmobile club treasurer Claude Lacombe. Mr. Lacombe said snowmobile riders will follow a traditional course, leaving from the Alexandria Mill Lake, head to Dunvegan, back to Green Valley and

(Continued on Page 2)

Van destroyed

Fire destroyed a 1967 GMC van Monday evening in the municipal parking lot, Main Street, Alexandria.

Denise Seguin, 28, of Glen Robertson told police she noticed the needle on the van's gas guage was dropping rapidly while she was driving to Alexandria. When she arrived in town she pulled into the parking lot, where she noticed smoke coming from the van's engine compartment.

The Alexandria Fire Department was called, but the van was already engulfed by flames when volunteers arrived. Police describe the vehicle as a total loss.

IGA sold

Sale of the Alexandria IGA was finally completed last week, four months after new owners assumed control of the business, former owner Marc Lalonde announced Monday.

Though the sale was agreed to several months ago, final documents could not be completed until the IGA franchise was transferred to the new owners, Mr. and Mrs. Michel Ouellet, Mr. Lalonde explained.

Mr. Lalonde will retain ownership of the IGA property and adjacent land and has plans for further commercial development.

Mr. Lalonde was an IGA grocer for 18 years, including two years in Lancaster, having purchased his first two stores from J.P. Touchette. He later constructed the current 20,000 square foot building at the south end of town.

Mr. Lalonde said he and his family were grateful to the community for patronizing his business over the years and expressed the hope the new owners would be equally well supported.

Community offers helping hand . . .

(Continued from Page 1)
garage of a South Lancaster area couple heavily damaged.

The Williamstown Fire Department was holding its annual fun day at the fire hall when they were called to the home of Dennis and Andrea Derouin at 1:45 p.m.

Fire Chief Bruce McDonell said Monday the fire started in the two-car garage when an overheated stove pipe ignited a piece of wood. The fire followed the wood up the wall and into the attic area.

The garage, which is attached to the house, still had a car inside when firemen arrived on the scene, but they managed to pull it out to safety. Damage in the fire is estimated at between $5,000 and $6,000.

Although the fire never really threatened the nearby home, it suffered only minor water and smoke damage, Mr. McDonell said the blaze could have been much worse.

"If we hadn't been at the fire hall when the call came in," he said, "we could have had quite a problem on our hands. It wouldn't have been much longer before the fire would have crossed over to the house."

Wile the fire department's fun day drew a large crowd of local children, Mr. McDonell wonders if the firefighters are jinxed. This is the second year in a row that a fun day has been interrupted by a fire call. On another occasion, the department was putting on a demonstration at the Williamstown Fair when they were called away to a real fire.

On Monday afternoon Mrs. Derouin said the roof and west wall of the garage will have to be replaced and added that everything in the house smelled of smoke.

Mrs. Derouin, whose husband was away on business when the fire broke out, said she was in the house making soup and watching television when she looked out a window and noticed the smoke.

"I went outside and I could hear it crackling," she said. "I ran inside and called my mother who lives next door and asked her to call the fire department."



SHOE PROBLEMS—The Town of Alexandria and the Alexandria and District Chamber of Commerce have invited International Trade Minister James Kelleher to come to Alexandria to discuss the lifting of quotas on foreign shoes. The invitation came after a meeting last Wednesday between Liberal MPs Sheila Copps, Don Boudria and local officials. Chamber President Pierre Aubry, right, is seen here meeting with the two Liberal MPs.

Staff Photo—Bruce Hayes

Council withdraws support

(Continued from Page 1)
to do the same for the zoning bylaw.

At the time, the OMB chairman, W. H. J. Thompson, said if the hearing had gone ahead, a second one would be needed when objections arose to the change in the zoning bylaw.

Johnathan Smith, spokesman for the objectors, said Monday he felt the five-year battle was finally over, "although it depends on what Mr. Roy does."

Mr. Smith said the objectors group is comprised of approximately 20 families and the legal bills incurred while fighting the change will be split evenly among them. The first decision to permit the change was made in October of 1981.

"I feel the battle is over," he said. "However (the next move) belongs to Mr. Roy. He can still go to the OMB without council support. It's not my money he's spending."

Contacted at his home on Tuesday, Mr. Roy said while he hasn't received official notification of council's decision, he was sure he'd launch an appeal.

"My lawyer (Pierre Aubry of Alexandria) is waiting to receive official notification," he said. "We'll discuss it and see what grounds we have to appeal."

Mr. Roy said he felt he had a strong case, pointing out the amendment had been passed by the previous council. He said the current council reversed the decision merely because there were objectors "and those objectors were there before and they will always be there."

Mr. Roy said council's actions don't make any sense, since they are preventing development, depriving themselves of property taxes and preventing new jobs from being created.

He said he still wants an OMB hearing and he's determined to get one.

Lancaster Township Reeve Bernie McDonell and Deputy-Reeve Charles Sangster were both in Toronto attending the ROMA convention and could not be reached for comment Tuesday.

Reeve Cormier resigns . . .

(Continued from Page 1)
meeting to select the committee chairmen.

These chairmen appointments would be reviewed annually and a list of all committee appointments would be given to each councillor at least five days before the first meeting of a new council.

Mr. Seguin's resolution, which was adopted, was praised by Mr. Cormier after the meeting. The reeve said he hoped it would prevent future problems over committee appointments.

"I hope this might help to solve the problem in the future," Mr. Cormier said. "I think this thing can be resolved. I think we have to put our heads together and not neglect others who are involved in it. I don't like to be dictated to and I don't like to be pushed around."

Snowarama . . .

(Continued from Page 1)
finishing in North Lancaster.

Once again riders, who must pay a $35 entry fee, will be competing for trophies for highest and second highest pledges and there's even one for the youngest rider.

Last year, between 50 and 65 riders turned out and raised $6,400. Entry forms are available at R&R Sports Sales, Trottier Farm Equipment, Cathy's Bar-B-Q and the Green Valley Restaurant.

For more information, contact Mr. Lacombe at 525-2691.

Town and Chamber invites minister

(Continued from Page 1)
However, that same order will provide anywhere from four to five weeks production here. In addition, he said, orders with foreign suppliers must be placed sometimes eight or nine months in advance of delivery. A similar order can be completed by the Alexandria plant in no more than three weeks.

"All the footwear industry is asking for is fair trade and not free trade," he said.

Chamber President Pierre Aubry said his organization is concerned about the situation and what would happen to the local economy should the two shoe plants lay off workers.

"It's hard to do anything about it," Mr. Aubry said. "The quotas are off and they aren't coming back. The Chamber is concerned about what will happen to the jobs at the plants. If any jobs are lost I think the government should designate the area for special investment and it should spend more money on retraining.

"From what I can tell, the quotas are off and they'll stay off," he said. "I think it will be a lot more expensive to pay for new jobs than it will be to bring the quotas back."

ALEXANDRIA LIONS CLUB

wishes to thank the following for donations or cooperation towards the Christmas Basket drive

Glengarry County Milk Committee
G.D.H.S. Student Council
Carnation
Geo. Lanthier & Fils Bakery (U. Depratto)
B & B Market (M. Brunet)
Mr. Shipley (N. Lancaster)
Alexandria Optimist (J. Lajoie)

6-1c

Sweetheart Specials

MUG OF KISSES Special 4.99

LOVE BUNCHES
Fresh cut spring flowers Special 8.50

Something New!
Chocolate, Jellies, Fudge made right here in the Ottawa Valley and Imported Chocolates including liqueur filled
Plus Many Other Valentine Specials!

TOWN & COUNTRY
Flowers and Gifts
Sheila Olson, Anna Vermeeren, props.
17 Main St. S. 525-4098
6-1c

LENTEN FISH SPECIALS

	5 lb. Box	Price Per lb.
Fillets of HADDOCK	14.50	2.99
Fillets of SOLE	17.00	3.49
Fillets of OCEAN PERCH	12.00	2.49
Fillets of TURBOT	14.00	2.89
Fillets of BOSTON BLUE FISH	6.49	1.49
Fillets of COD	11.25	2.35
Cohoe SALMON Steaks		4.79
HALIBUT Steaks		2.99
Fresh HERRING		.75
Salt HERRING 20 lb. pail	17.00	.99
Tom CODS		.49
Salt COD		4.69
MACKEREL		.75
POLLOCK by the Fish ..... sliced	89¢ lb.	.79
Smoked COD Fillets ..... 1 lb. pkg.		3.99
Buckwheat FLOUR ..... 750 g.		2.39

LOBSTER — SCALLOPS — SHRIMPS

Serving you since 1905
Meloche & Sabourin
17 Main St. N., Alexandria 6-1c 525-1295



Gentlemen...
BRING YOUR SWEATHEART to
Glengarry Honda
Highway 34, South Alexandria
Wednesday to Friday, February 12 to 14
See our complete line of
NEW HONDAS
And Fine Reconditioned Used Cars
You will receive a Gift Certificate for
TWO FREE CARNATIONS
at
Town and Country
Flowers and Gifts
17 Main St., South Alexandria
Compliments of
Glengarry Honda
525-3760



LUCKY DOLLAR FOOD STORES
This Week's Savings

Fresh from the shoulder
Picnic Pork Roast
99¢ lb. 2.18 kg.



Chicken Breasts
1.99 lb. 4.39 kg.



Chicken Legs
99¢ lb. 2.18 kg.



Fresh from the shoulder Pork Butt
Roast
Boneless
1.49 lb. 3.28 kg.



Blade
Roast Beef
2.49 lb. 5.49 kg.





Green Onions
3 for 99¢

Tomatoes
69¢ lb. 1.52 kg.



McIntosh Apples
3 lbs. bag
99¢ lb.
2.18 kg.

Nature's Best Choice
Kernel corn
Green peas
14 oz.
49¢

Cloverleaf Tuna Fish
6.5 oz.
99¢

Libby's Tomato Juice
48 oz.
99¢

Alpo Dog Food
14 oz.
69¢

Viva Paper Towels
99¢

Cauli-flower
1.49

Nec-tarines
99¢ lb.
2.18 kg.

Prices in effect until store closing Saturday, February 8, 1986. We reserve the right to limit quantities.

Roger Constant
Green Valley 525-3081

OPP zero in on detectors

Some are about the size of a shoe box, while others are hardly larger than a cigarette package. Those who own one call them fuzz busters, although their proper title is a radar warning device.

Whatever their name or size they all have one thing in common: to enable a driver to detect a police radar before it detects him. While they might sound like the perfect answer for someone who doesn't prefer to stay within the speed limit, there's one thing to keep in mind: if you're caught, the machine will be confiscated, and later destroyed, and you'll be slapped with a $63 fine.

Cst. Gilles Ruest of the Lancaster OPP says the local detachment seizes about 100 of these units every year from what he describes as "professional drivers."

While radar detectors are illegal across Canada, they are legal in some US states. All a driver needs to do is take a quick trip south of the border and he can buy as many units as he can afford.

While local police are unsympathetic to any driver found with one, Cst. Ruest said they have been instructed to use discretion when stopping an American, who might not realize that radar detectors aren't legal here.

Although drivers might think their radar units, either mounted on a dashboard or sun visor, can't be seen by anyone, Cst. Ruest said they aren't hard to spot.

"Usually we'll find them when we stop a vehicle for a normal spot check," he said. "Another way of catching them is when you are passing a vehicle and you look in through the window."

Cst. Ruest said most people who are caught don't put up much of an argument, apparently realizing they were taking a chance when they had a radar unit installed in their car. But some drivers do go to elaborate measures to try and fool police. One driver disguised his unit as a CB radio, complete with mike.

"Cst. Brad Eamer stopped a guy a few days ago," Cst. Ruest said, "and he tried to tell him (the radar detector) was his electronic garage door opener."

While most drivers seem to know their radar detectors are illegal and that they will be fined, Cst. Ruest said the big surprise comes when the officer reaches into their vehicle and confiscates the unit.

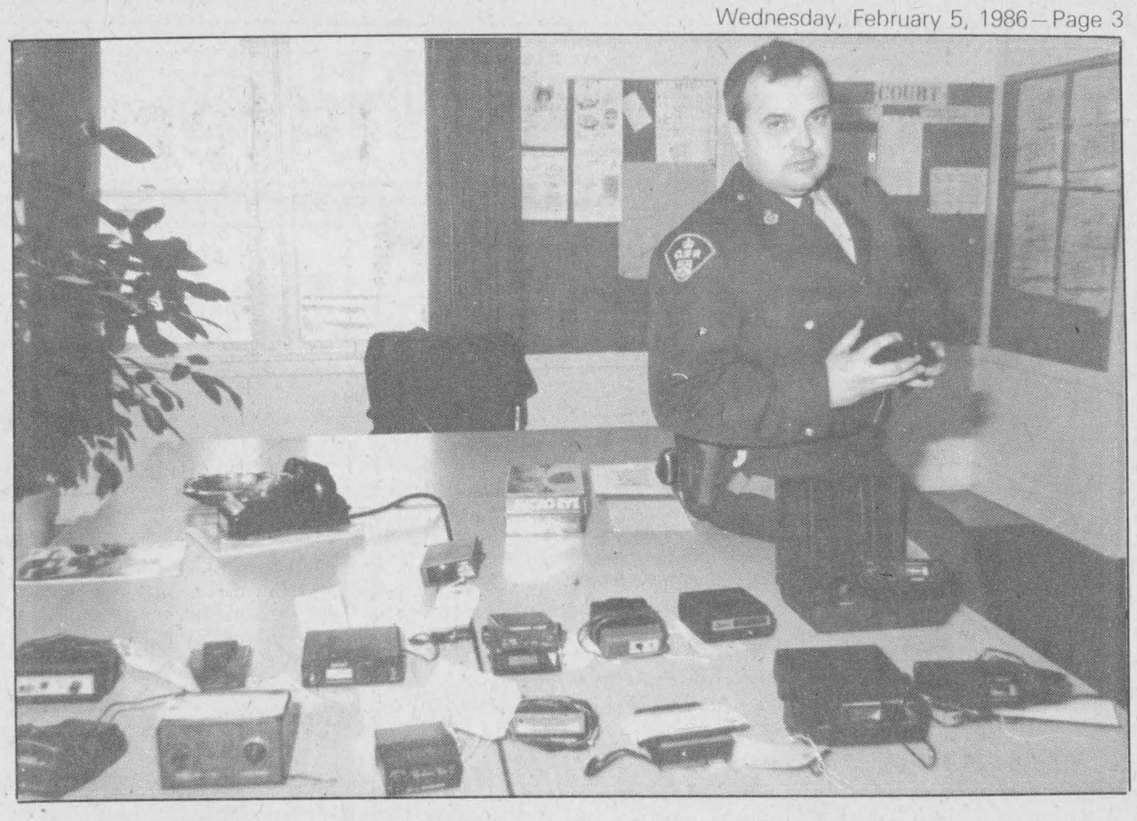

FUZZ BUSTERS—Radar warning devices, or fuzz busters, are illegal in this country, but that doesn't stop drivers from using them. Lancaster OPP Cst. Gilles Ruest shows off the most recent devices to be seized by police.

Staff Photo—Bruce Hayes

Township donation falls short

by Sybil Carello

GREENFIELD — Kenyon Township Council has agreed to donate $315 to the North Glen-Stor Minor Hockey Association. However that donation, which will help offset the association's almost $9,000 budget shortfall, was far less than the $2,000 originally asked for.

The request for funds came at council's December 1985 meeting. At that time, council was given a breakdown on the association's financial operation by fundraiser, George McDermid of Greenfield.

Presently, Kenyon pays $35 to each of 21 hockey players in their township.

With the exception of players from Moose Creek, players from Maxville, Finch, Roxborough, Berwick and Crysler, also receive some funding. These amounts vary from one municipality to another.

This subsidy, Mr. McDermid said goes to help parents, not the association.

Squirts (ages four to seven pay $80 each. Their fee went up $20 this year. Novices up to midget pay $120 each. This initial fee does not cover cost of equipment or transportation costs in the shuffle between the Maxville and Finch arena where 13 teams each get one hour ice-time for practice and one for a game, at $45 an hour.

This year, registration fees from 175 players generated $19,320 in operating revenue. However, it will not be enough to cover ice-rental at $28,080 from October 1 to March 31. Nor will it take care of salaries for one linesman and two referees, as well as other miscellaneous expenses.

While proceeds from recent fundraising events will help the association with some costs, Mr. McDermid is doubtful that enough money will be generated to extend ice-time to the end of the playing season.

In an interview with *The Glengarry News* Friday, he said it wasn't the first time the association has experienced this kind of trouble.

Raising the entry fees resulted in loss of registration, he said. Some of the fundraising events were not overly successful, he added, referring specifically to the bottle-drive.

"We advertised if for a month in two newspapers and the response was not very good", he said.

He said fundraising is a difficult job, more so when numerous other groups are out doing the same thing.

If funding does not come through, teams will be cut back on their practice games. The squirts, coached by Mr. McDermid, are usually the first to get a reduction in ice-time.

Mr. McDermid said the association will have a clearer financial picture at their next meeting later this month.

Senior apartment complex under construction soon

by Sybil Carello

AVONMORE — If all goes according to plan, construction of a $1.3 million senior citizen apartment in Avonmore, will begin in July.

Roxborough Reeve John McIntyre told *The Glengarry News* on Saturday, he was happy with the progress so far.

"It's coming along better than I thought," he added.

Preliminary engineering work is under way at the site location near Main and Avonmore, along County Road 15.

The project, an end result of a 1985 survey conducted by Roxborough Township and the Ministry of Municipal Affairs and Housing, needed a minimum of 20 units to get the project rolling.

Once the survey indicated a demand and need, council applied to the ministry for a $3,000 grant to incorporate and set up a waiting list.

Subsidized by the federal and provincial governments, the proposed 25 to 30 unit building will include both market value and subsidized one and two-bedroom units (government subsidized rentals).

Survey results indicated a higher need for market rent.

With emphasis placed on community input, a special committee was formed to visit a number of similar buildings in the area. Members took note of operation and requirements of the units.

Ontario Housing Corporation officials told council during the initial survey, one of the main objectives to such a project is 100 per cent occupancy at completion.

Mr. McIntyre said there was a very positive response from candidates, clearly indicating a need for this type of housing.

While it is still too early for specific details, Mr. McIntyre is hopeful the committee will have something concrete by the end of February.

Meanwhile, the project is running smoothly with a number of meetings scheduled for next month.

New owner at Canadian Tire

A well-known Alexandria businessman has left the community to take a new job in Quebec.

Raymond Lewis, who operated the Alexandria Canadian Tire store since 1980, took over the operation of the Canadian Tire franchise in Baie Comeau, Quebec on Monday.

Claude L'Heureux, who has previously worked at the Canadian Tire Store in Lachute, will take over the position vacated by Mr. Lewis on Feb. 26.

A native of Quebec City, Mr. Lewis worked for the Steinberg grocery chain for 18 years before moving to Alexandria to take over the Canadian Tire franchise in 1980

With Steinbergs he served as district manager, supervising 18 stores, both large and small. Perhaps the biggest accomplishment of Mr. Lewis' stay in Alexandria was the opening, in October of 1984, of a new store, located across the street from the old store.

Store Manager Gilles Secours told *The Glengarry News* Friday that it was normal for Canadian Tire dealers to be rotated every five or six years. He said the Baie Comeau store was larger and it was a case of "moving up in the company."

Mr. Lewis' wife Danielle and the couple's two children will remain in Alexandria, he said, until the end of the school year.

Mr. Secours said the employees were pleased for Mr. Lewis, but were sorry to see him leave.

"Ray was a good guy to work for," he said. "He'll be missed, for sure. The new owner seems to be a nice guy too."

Mr. Secours said the new owner has been down a few times and, while Mr. Lewis is working at the Baie Comeau store, he expected to see him a few times as well.

CLASSIFIEDS GET RESULTS!

To reside in Hong Kong

WADDINGTON—LALONDE

Mr. and Mrs. Maurice Lalonde and family of Alexandria attended a lovely wedding in Ottawa on Dec. 30, 1985, when their daughter Micheline was married to David Waddington, son of the late Mr. and Mrs. Herbert Waddington. Due to a transfer the couple left for Hong Kong on January 15, where they will reside for the next three years.

Straight from the heart
Lovely Spring Fashions for your Sweetheart

50% OFF all winter items



Free gift wrapping for men
Gift certificates available

VISA MasterCard

Viau's Ladies' Wear
Green Valley 525-2992
6-1c

Danskin's
Scottish Gift Shop
Ladies...Order Yours Now
KILTIE SKIRTS
Tailor-made Just For You
Choose from over 100 Tartans in stock now
VISA MasterCard
Main St., Maxville 527-2037

INTRODUCING OUR FINE LINE OF
DUVET BEDSPREADS
With matching Pillowcases and Drapes
Custom-made to your specifications



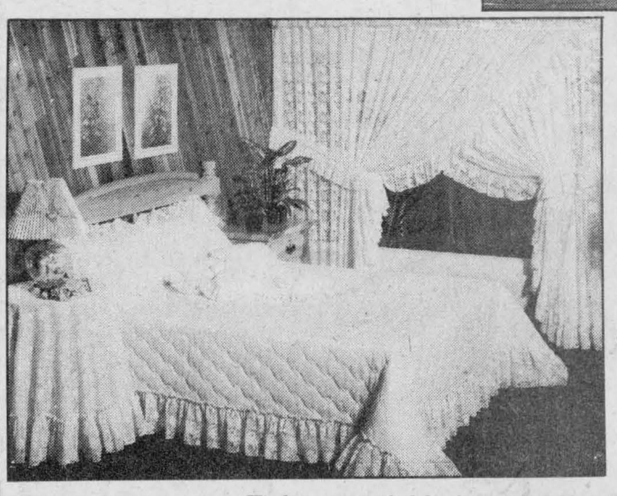

INTRODUCTORY *SPECIAL*
Savings Up To
20% Off
Tickets available here for the Lions Club Car Draw
6-1c

Tapis RICHARD RANGER carpet Inc.
360 Main St. South, Alexandria
Near L.C.B.O. 525-2836 or 525-2916
VISA MasterCard

Super Specials at
Your Family Pharmacy

Antiphlogestine
Rub A-535
80 ml.
2.49

Jamieson
Natural Vitamin C
500 mg.
100 tablets
2.99

Contac-C
Cold Capsules
10's
2.99

Hi-Dri
Paper Towels
2 rolls
99¢

Adults
Otrivin
Nasal Spray
20 ml.
1.99

Colgate
Toothpaste
100 ml.
99¢

Maalox Plus
Suspension
Peppermint or Lemon
350 ml.
3.99

Centrum Forte
Multiple Vitamins
100 tablets + 30 bonus
8.99

Prices in effect through Saturday, February 8, 1986
We reserve the right to limit quantities while quantities last.
PHARMACIE *Safwat Milad Pharmacy Ltd.*
All major drug plans accepted
GLENGARRY PHARMACY
VISA
14 Main St. North Alexandria 525-3882

The Glengarry News

EDITORIALS/OPINION

Accountability

It will be no surprise if International Trade Minister James Kelleher rejects an invitation to visit Alexandria in the near future. Town council and the local Chamber of Commerce have asked the federal cabinet minister to tour the town's two shoe factories and to discuss his government's decision to abolish quotas on the importation of foreign shoes.

About 300 jobs at Brown Shoe and Alexandria Footwear are at risk if lower priced shoes from other countries capture still more of the Canadian market. Our own shoe manufacturers have already lost most of the market. They and their thousands of workers can hardly afford to lose still more.

The federal cabinet feels domestic manufacturers are no longer in need of protection and should be left to fight it out with foreign competitors on a wide-open market. The government argues consumers will likely save money as well.

Time will tell who is correct in this dispute, but one thing remains clear. Canadian manufacturers cannot hope to compete with Third World companies that pay their workers starvation wages. That's not fair competition.

All that aside, Mr. Kelleher should feel obligated to visit Alexandria and the other Canadian communities dependent on the shoe industry. Whenever a government makes decisions that can adversely affect the livelihoods of many families, its representatives should be ready to stand up before those Canadians, explain themselves and take the heat. Should Mr. Kelleher accept the invitation to visit Alexandria, he will be met with all the hospitality Alexandria and Glengarry County are noted for. By the time he is ready to leave, he will have learned the meaning of the word accountability.

Priorities wrong

In its blind determination to abolish all things Liberal, our Conservative government in Ottawa has dropped the axe on what was probably the most productive and highly praised youth program in Canadian history.

Last year, the Mulroney cabinet cut in half the budget for Katimavik. Late last week Secretary of State Benoit Bouchard announced the entire program would be halted in March. The government says it will be using the $20 million it will save to fund another youth program, one more directly geared to job creation and skills training.

No one can deny the government must reduce expenditures or the crying need for increased efforts to create jobs for hundreds of thousands of young people who remain unemployed in this country. But in wiping out Katimavik, the Tories have destroyed one of the few federal programs that worked well.

Katimavik has helped thousands of young Canadians volunteer services to communities and charities from coast to coast. The program aided the cause of Canadian unity by giving men and women between the ages of 17 and 21 the opportunity to live and work in different regions of the country, absorbing different languages, cultures and lifestyles.

They have helped the handicapped, the elderly and young children; assisted charities, athletic groups and cultural organizations; helped construct and maintain recreation facilities and restored historical properties. The list goes on and on.

Virtually all of the work performed by Katimavik volunteers could not have been done without them. They were projects that the municipalities and community groups involved could not afford in any other way. Many communites in every part of the country, reaching into the northern regions, have benefitted a great deal. They have been unanimous in their praise for Katimavik.

In Alexandria, Katimavik volunteers helped build new ball diamonds, maintained parks and assisted at the Glengarry Sports Palace. They worked with Les Trois P'tits Points, the French cultural centre, and helped renovate part of the local Legion building. They worked in two local schools and assisted the Glengarry Association for the Mentally Retarded in its ARC Industries and Life Skills programs.

These young people came from every cultural, economic and regional background imaginable in this country. Some were from our biggest cities. Others grew up in farming communities. Some spoke French. Some spoke English. They were all encouraged to learn or improve themselves in the second national language.

Katimavik should have been expanded, not destroyed. It will be difficult, if not impossible, to replace. Once gone, it's unlikely anything of its kind will ever rise from the ashes.

It cost us $20 million a year. The government spent more than 100 times that amount to bail out two failing banks that failed anyway and to pay off their wealthiest depositors, but it can't spare a relatively miniscule amount for Katimavik.

There's something painfully wrong with our national priorities.

THE GLENGARRY NEWS

Eugene Macdonald
President

Phil Rutherford
Publisher/General Manager

Bruce Hayes
Editor

Lindsay Cameron
Advertising Manager

Published Wednesdays by The Glengarry News Limited at 3 Main St. S. Alexandria, Ontario K0C 1A0. Address all correspondence to Post Office Box 10, Alexandria, Ontario K0C 1A0.

Telephone (613) 525-2020 or 525-3271

Second Class Mail Registration Number 1302

Subscription Rates: $16. per year within 40 miles of Alexandria; $20. per year in Canada beyond 40 miles and in centres with door-to-door postal delivery; $52. per year outside Canada.

Single Copy 40 cents

Member of the Audit Bureau of Circulation, the Canadian Community Newspapers Association, the Ontario Community Newspapers Association, the Ontario Press Council and the Glengarry News Press Council.

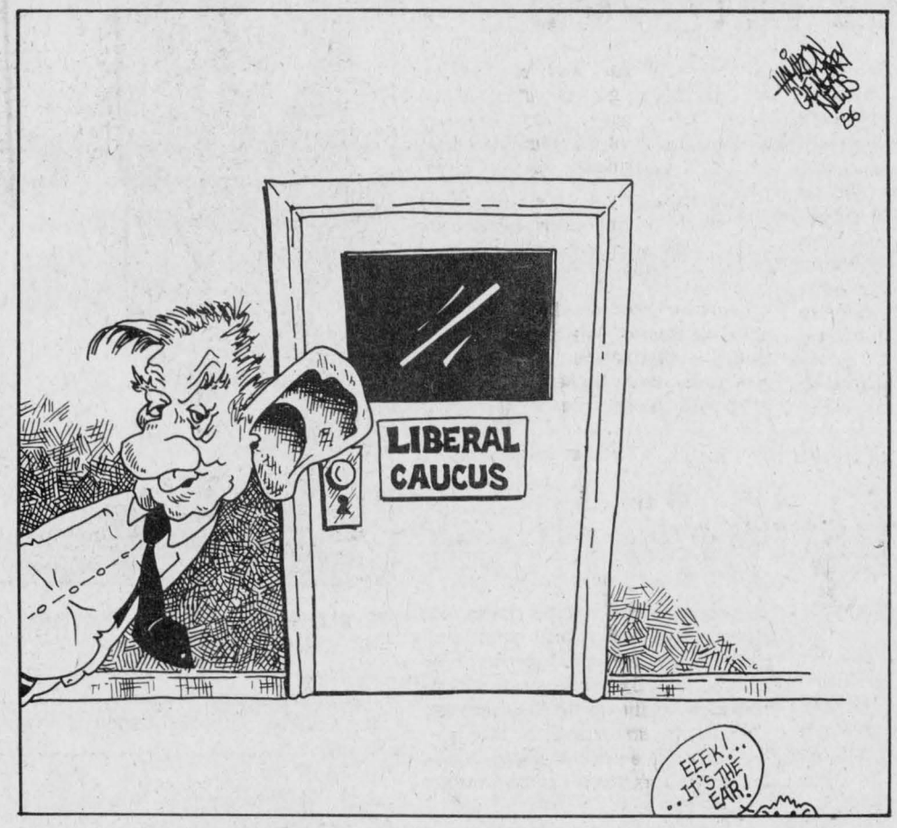

Coalition may be needed to restore the dollar

RAMBLING REPORTER
Eugene Macdonald

The Canadian dollar has been hovering around 70 cents in relation to the U.S. dollar for several years now and it hit its lowest point several times last week. There are predictions it may go down as low as 65 cents in the next few weeks but the government appears helpless to come up with a cure for its weak showing on the international money marts.

Interest rates have been raised in a vain effort to prop up our dollar. That has had no lasting results and the Finance Department now is blaming the current weakness of the dollar on speculators active in the Chicago commodity exchange.

There appears to be a conspiracy of silence against attributing our weak dollar to the actual reason—the fact that Canadians are living beyond their means. Successive governments have been over-spending to the tune of more than 30 billion dollars each year in order to finance give-away programs the nation cannot afford.

And those huge deficits seem destined to continue no matter the drain on our dollar. Partisan politics ordains that the Opposition parties will fight tooth and nail against any reduction in benefits. They will, as well, encourage the Canadian people to insist on the continuance of all programs now in effect.

As a result, our government deficit continues to mount each year. It will total some $225 billion this year, possibly the highest per capita in the world; and there are no plans to bring it down.

No wonder our Canadian dollar is in disrepute and we appear headed for national bankruptcy.

The conspiracy of silence on the subject was cracked last week by Justice Minister John Crosbie when he explained why the Mulroney government had no plans to make massive cuts in the deficit.

He observed that elimination of a raft of government programs would be totally objectionable to the Canadian public and just might get them thrown out of office. If we offered a perfect government which would reduce expenditures, eliminate programs and rapidly reduce the deficit, he suggested, the Canadian people might sweep us out of office in three years and the country would be no further ahead.

There is the rub. That is why the party in power is seen adopting policies it criticized while in opposition; while the Liberals appear hypocrites when they denounce the same measures they used when in office.

It will ever be thus while politicians put party before principle.

If our country is to avert financial chaos it may be necessary to vote in a coalition government dedicated primarily to restoring national solvency.

That could only be done if we the people got rid of the present party system in a demand for a totally new approach to responsible government.

Council squabbling has already damaged town



SECOND LOOK
Phil Rutherford

Petty squabbling and personal insults are becoming the hallmarks of Alexandria Town Council meetings. The antics of some of the town's elected officials have residents concerned and neighboring municipalities laughing. It has to be brought to an immediate halt in the best interests of the community.

To briefly sum up the ongoing dispute, two members of council, Reeve John Cormier and Coun. Fern Seguin, remain upset with their committee appointments. Both disagreed with the selections and the method used. They complained they were not consulted in advance.

To a large degree, their complaints have been valid. For example, Mr. Cormier was right when he complained that it made little sense to have separate representatives for the town on the parks and recreation committee and on the Glengarry Sports Palace Board of Directors. Responsibilities overlap between the two and there is some common staffing. Dividing the two bodies still more can lead to inefficiency and needless duplication.

Having rejected the recreation appointment, Mr. Cormier has now walked away from a compromise that would have seen him assume chairmanship of the fire and light committee from Coun. Jacques Joly. Citing personal conflicts with the fire department, Mr. Cormier argues acceptance of the position could lead to needless confrontations. It would be in poor taste to explain the conflict publicly, but those who do understand the difficulty are nearly unanimous in agreeing Mr. Cormier should not be involved with the fire department. Council should not have voted him into the position in the first place and, once the appointment was made, Mr. Cormier should have immediately made it clear that he could not accept, instead of waiting until the next council meeting.

The end result, at least temporarily, is Mr. Joly has to double up on his committee responsibilities, which is hardly fair to him, while Mr. Cormier and Mr. Seguin are left with no committee chairmanships at all.

Something positive may have come out of it all. Last week councillors approved a resolution introduced by Mr. Seguin that empowers three people, the mayor, reeve and deputy-reeve, to make committee appointments. Their work would have to be completed about 10 days before the inaugural meeting of council, with a draft list of appointments given to all members of council at least five days in advance. As is now the case, the final list would have to be approved by council. The appointments would be reviewed annually.

This approach would allow for much greater input and force substantial consultation. The main bone of contention might not exist in future. Currently,

(Continued on Page 5)

Tories in trouble



NOTEBOOK
Bruce Hayes

Regular readers of this column (I certainly hope there are at least a few) just might be wondering why the Tory government in Ottawa gets mentioned so often.

These same readers might also begin to ponder why the government is always portrayed in a rather unfavorable light. Well, the truth of it is that I've got this space to fill every week and it seems ever since the Tories took office in September of 1984 they've been more than willing to supply enough gaffes and faux pas to fill dozens of columns.

It's rather spooky actually. I'll be sitting at my desk, staring at a blank page in my typewriter with the deadline monster breathing down my neck, desperately trying to come up with an idea for this week's column. Invariably my eye will wander over my desk, land on a newspaper and there, as if dropped out of heaven by a guardian angel, will be yet another article detailing the latest Tory fiasco. Manna from heaven.

Maybe it's the lazy way out, but the Tories just make it so darn easy to write nasty little columns about them. When you can't think of anything else to write about, it's just too tempting not to write about Brian and his boys and girls.

The strange thing about all of this is that at one point I actually liked the folks on the government side on Parliament Hill. Right after the election the Tories were busy thumping themselves on the back and telling anyone who would listen how great they were and how many wonderful things they were going to do for this country.

Well, we all know what happened next. Those of us who dare to believe politicians were once again left in the lurch as promises soon faded and the Conservatives seemed to pick up where the Liberals had left off.

The public opinion polls were slow to pick up on the Tories fatal plunge, but they have been coming around recently. Today the party that swept Quebec is less popular than the once hated Liberals. Isn't it funny how times change?

Although I'm not a historian, and it's probably far too early to write the history of the Brian Mulroney Conservatives, I'd be willing to bet that this administration will go down in the books as being full of promise but flat on performance. They built themselves up so high with a deluge of election promises that no party could realistically hope to make good on even a fraction of them.

One of the problems the government is experiencing is trying to tackle the big issues of the day. The reason it can't do that is because Parliament seems to be constantly tied up with debate and questions surrounding the latest controversy.

Every time the Conservatives goof again, the Opposition pounces on it and, in an effort to score political points and make life miserable for the Tories, they tie up regular business for days and sometimes weeks on end. If the Tories don't soon shape up, the rest of their mandate will be taken up by regularly handing the Liberals and NDP issues with which they can make the government look bad.

The revelation that Deputy-Prime Minister Erik Neilsen eavesdropped on Liberal caucus meetings in the 1960s has paralyzed Parliament since it was first revealed late last week. The Opposition parties walked out when Prime Minister Mulroney didn't show up on Friday to answer questions about the whole affair.

While the Tories say there is nothing to worry about, this latest incident is preventing vital legislation from being passed and every day the Opposition looks better and better.

Costly privilege

The oil industry doesn't think twice about passing on any increase in its own costs directly to the consumer. But when it comes to passing on savings in the form of lower prices at the gas pumps, that appears to be a different kettle of fish.

The Mulroney government was quick to spring to the defence of these much-maligned oil companies this week when the opposition suggested that perhaps the consumer is being cheated by their hoarding of the profits.

World oil prices are expected to plunge dramatically. as the Organization of Petroleum Exporting Countries (OPEC) lowers prices in an attempt to enlarge its share of the global market. With Saudi Arabia boosting its oil production and flooding the market with a cheaper product, the price per barrel could drop to 50 per cent of what it was at the beginning of the year: from $30 U.S. to $15 a barrel.

Although the ability to own and operate a car has always been regarded as a privilege rather than a right, many people today have no realistic alternative but to drive if they wish to remain employed. If the government continues to regard the average motorist as a soldier in its battle to lower the deficit, driving may become a costly "privilege" indeed.

—Winchester Press

LETTERS

We need our road plowed

Dunvegan

The editor,
The Glengarry News:

As you know, we had a small snowstorm Sunday night.

The Dunvegan Road was not plowed until sometime between 9 and 11 a.m. Monday.

Yes, we realize that the roads are plowed early enough for school buses, but when they aren't running, we are all expected to grind to a halt. We aren't all fortunate enough to hold teaching positions and many leave home very early to commute to Ottawa or Montreal as well as local centres. Are we to be deprived of a day's salary just because the buses aren't running?

Certainly most made it to work by trying to stay in the tracks of the milk trucks. But little cars don't fit too well. We navigated hills in first gear after taking races at them and reaching the top sideways. You say this is 1986?

Where are our tax dollars going if we can't afford to clear our roads of snow? Perhaps a great deal of the budget is being eaten away by the plows trying to remove the pavement when there is no snow. The last two mornings the plows have been along throwing sparks all over, apparently looking for snow. We fail to see the logic.

One of our reasons for locating on this road 13 years ago was because we'd be able to get out if there was a storm. During many of those years service was excellent. But that service has deteriorated during the last few years.

If it storms early in the evening, hope and pray for no emergency, because the roads won't be plowed until it's time for the school buses. Is this progress?

I sure hope the good Lord has been informed that we only handle snow on county roads between 9 a.m. and 5 p.m. and heaven forbid if he actually sends us a decent storm.

Sherrill Trottier

Meal criticism unjustified

Cornwall, Ont.

The editor,
The Glengarry News:

We greatly enjoyed the recent Robbie Burns' Night dedicated to Rae MacCullouch's 30 years contribution to the culture of Glengarry.

The dinner was delicious and the music by the Clansmen was terrific — we hardly sat down all night. The only disappointment was the unjust criticism by the chairman of the caterers (both in public and in private).

I have already said that the dinner was delicious, and even though only 325 meals were ordered, 365 were served in less than an hour. There are few who can serve one dinner every ten seconds even under ideal conditions, and the tables crowded together, with no room to walk between, offered far from ideal conditions for those serving.

We believe that a public apology to Mrs. Lanthier and her staff is the least the organizers can do to redeem themselves.

Ken and Rita Ward
Eric and Amy Ley

Council squabbling has . . .

(Continued from Page 4)

council endorses a slate prepared solely by the mayor. It's a common method employed by Alexandria and many other municipalities for a great many years and it has worked well in the past. However, Mr. Seguin's proposal appears to be a step forward.

For now, more effort has to be made to move Mr. Seguin and Mr. Cormier back into the mainstream of council business. It's intolerable that they be left on the sidelines, further emphasizing a bitter destructive division on council—the Seguin-Cormier alliance versus the rest of council.

Mr. Seguin and Mayor J. P. Touchette have exchanged insults that reflect poorly on both. Personal animosities will often exist within municipal councils, but they must be held in check in the interest of the community. Mr. Seguin went much too far when he announced he was appointing himself the policeman of council, warning fellow members of council he would be going over every matter with a fine-tooth comb. He went on to suggest councillors would be wise not to have any skeletons hiding in their closets.

Effectively, Mr. Seguin has called into question the personal integrity of every member of council. His words were insulting in the extreme and should not be allowed to stand unchallenged. If he sincerely believes his colleagues have been less than honest in their deliberations, he should produce the evidence. If not, he should publicly withdraw the remarks and offer a humble apology.

To take care of the immediate problem, someone will have to negotiate a compromise that all of council can live with. The most appropriate person to take on this potentially thankless job is Deputy-Reeve Roger Lemieux. Personal conflicts do not allow either the mayor or reeve to take the lead. Mr. Lemieux is next in line and he appears to hold the respect of his fellow councillors.

Every man there should be able to put personal feelings aside and accept compromises in an effort to make council work well for the people of Alexandria. If any man cannot do so, he should not be sitting on council in the first place.

This impasse has already damaged the town. It has to be broken.



HEART MONTH—February is Heart Month and to remind everyone, the special Heart Association flag will fly in front of the Alexandria Town Hall for the month. Alexandria Mayor J. P. Touchette, left and Reeve John Cormier, second from left, joined members of the Glengarry Heart Fund executive to unveil the flag. Left to right are Heart Fund members Marilyn Lajoie, Leo Poirier, Peter Conway and Wally Hope Jr.

Staff Photo—Bruce Hayes

Window smashed

Alexandria police are investigating another smashed window incident at a downtown store.

A passerby noticed the front window of Barbara's Men's Wear had been smashed and contacted the police about 1:25 a.m., Friday.

Replacement costs may run as high as $500. There appeared to be nothing stolen from the store.

Cst. Roger Levert is investigating.

GLENGARRY FLOWERS AND GIFTS



Green Plants, Flowering Plants
Arrangements - Dry, Silk, Fresh

24-Hour Phone Service
525-1660

Mrs. G. Legroulx and A.W. Hope, props.

Teleflora

43 Main St. **Alexandria**

4-tf

THE OL' PRESBYTERY RETIREMENT RESIDENCE



Rooms Available

Single: $645 monthly; Semi-Private: $585 monthly
(Discount for Couples)

INCLUDES: 24-hour care, all meals, snacks, bathing assistance, laundry and transportation for medical appointments.

Glen Robertson, Ont. 6-tf **874-2228**

Siffari

DREAM DIAMOND RINGS



for when it's more than "puppy love"

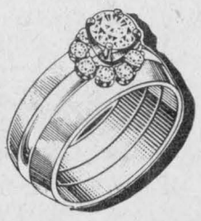

Its time to begin that very careful selection of a lasting symbol of love. From the magic moment of your engagement and forever more **Siffari** has designed the rings that say — you belong to each other now and forever.

DESROSIERS & HOPE
Jewellers and Gift Shop
49 Main St., South **Alexandria** **525-2339**

THERE HAS NEVER BEEN A CAR LIKE THE ALL-NEW

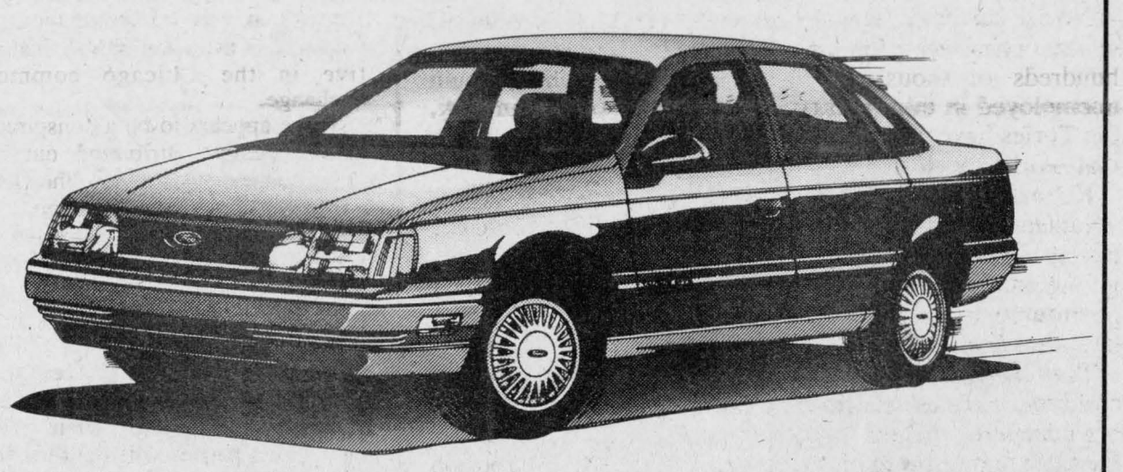

FORD TAURUS

- *Experience the all-new Ford Taurus! Designed to meet the needs of today's discriminating buyer.*
- *Ford Taurus is among the most aerodynamically styled sedans and wagons in Canada.*
- *Taurus sedans comfortably seat six... eight can ride in comfort in Taurus wagons with the optional third seat.*
- *A unique vehicle where advance design and engineering come together in one functional whole.*
- *An aerodynamic styling with a form that functions to make it slip effortlessly and quietly through the air.*

Before you buy any other car, you owe it to yourself to test drive the car of the future... here today!

TEST DRIVE ONE TODAY AT...

GLENGARRY
FORD - MERCURY
MAXVILLE - ONT.

Ford 5 YEAR UNLIMITED DISTANCE DURAGUARD WARRANTY

Built Ford Tough

(at the fomrer MacEwen Ford location)
Where You, The Customer, are always No. 1

527-2007 **527-2009** **528-4518**

6-1c

The Classifieds Work For You!

E.S.N.
SUPER BINGO
Precious Blood Parish
Glen Walter
Every Thursday Night
7:30 p.m.
E.S.N. provides free bus service for our bingo players from these locations:
Bus No. 1
Leaving Apple Hill 6:00 p.m.
Travelling Highway 43
Arriving Alexandria 6:30 p.m.
along Hwy. 34
Arriving Lancaster 6:55 p.m.
along Hwy. 2
Arriving Summerstown
7:05 p.m.
Arriving Glen Walter
7:15 p.m.
Bus leaves immediately after bingo
For further information call 938-9423
MINIMUM PRIZES
$2,850
Licenses:
City of Cornwall 447878
Charlottenburgh 544606
6-8tf

DEEP IN THE HEART OF TAXES

That's where we'll be for the next few months. We are now at home in our completely remodelled office building at 66 Main St. S. in Alexandria

We now have a full efficient staff, ready to help you save as much money as possible on your income tax returns. We specialize in personal, farm and small business returns.

In order to better serve your needs, we are open 7 days per week: from 8:30 a.m. to 9:30 p.m. from Monday to Saturday and from 1:30 to 9:30 p.m. on Sundays

Our rates are very competitive: $20.00 for simple personal returns and very reasonable rates for more complicated returns.

Comptabilité
Maurice Lemieux
Bookkeeping
66 Main St. S.
Alexandria
525-1666 or
525-1671

1-tf

Weather makes annual fun day a success

WILLIAMSTOWN
Sue Harrington
347-2279

Best laid plans of mice and Williamstowners were foiled this week by the twin forces of evil—weather and plague. Between the two, meetings were cancelled, teachers and kiddies were laid low and general devastation took over.

How's that for an introduction designed to expand my reading audience to include 10-year-old boys and other TV addicts? The truth is, of course, there was a spot of bad weather, and lots of us have or have had the flu. Put in those terms, I would no doubt lose even my female octogenarian followers.

By Sunday, most things and people were back to normal and we made our way to the fire hall to participate in Fun Day.

Mother Nature could not have been more co-operative. With just enough of the white stuff, sunshine, and moderate temperatures, children and adults alike spent the afternoon skating, playing hockey, sliding or snowmobiling in the fresh air.

Inside the station, Anson Raymond and Roy Quenneville dispensed hot dogs and hot chocolate to a line of children which somehow never seemed to end. In the midst of the fun, and for the second year in a row, the firemen were called out to a fire, giving us all a chance to see organization in action. With lightning speed the men were off, on their way to battle a blaze in South Lancaster.

As one lady was heard to remark, "When the fire alarm goes off, my husband would run over his own mother if she got in his way." Such is the dedication of our firemen.

LAUBER FIRE

Unfortunately several people have suffered the effects of fire recently. Former resident Harold Lauber and his wife lost all of their belongings in a recent blaze at their Dorval apartment. Much of what was lost is irreplaceable, especially a number of paintings which Mrs. Lauber had prepared for an upcoming exhibition.

Fortunately the Laubers escaped injury and were able to seek temporary shelter with Leon Rozon, brother of Rene and Paul, who is a neighbor.

HELP NEEDED

The family of Mr. and Mrs. Tom Cooper was left homeless after a fire destroyed their home Friday night.

Ross and Sue Kudrinko of the Glen Road, whose son Neil plays hockey with James Cooper on the Char-Lan atom travelling team, are accepting "anything and everything" which might help to see this family of nine over this difficult period.

Items of furniture, clothing for the children who range in age from 1 1/2 to 16, household articles, toys, etc., may be donated to the Coopers care of the Kudrinkos who will even arrange pickup of things.

A barrel will be placed at the arena for donations of non-perishable foods. If you have anything to donate, or would like to assist the Coopers in any way, please call the Kudrinkos at 931-2391 or Jim or Irma Kufske at 931-2248.

* * *

Char-Lan High School students had an unexpected holiday Monday afternoon when the school's water supply failed. Student after student agreed that this was a great way to begin the new semester.

UCW MEETING

The ladies of St. Andrew's UCW held their annual meeting Thursday at the home of Eileen McDonell in Williamstown.

A large number of ladies turned out to see Katherine Cumming installed as the new president of the group.

Following a pot luck supper, Beverley Craig introduced the new slate of officers, which included, besides Mrs. Cumming, Brigitte Loos as co-president; Eleanor MacNaughton, past president; Ina Byatte, secretary; Norma Cattanach, treasurer; Ethel Clark, outreach; Ina Byatte, press and publicity; Brigitte Loos, posters; Eileen McDonell, stewardship; May MacGillivray, literature; Linda Kubelka, church in society, Eleanor MacNaughton.

The personal growth committee will consist of Eleanor MacNaughton, Joyce Irvine, Beverley Craig and Brigitte Loos, while Eleanor MacNaughton and Brigitte Loos are in charge of nominations. Ruby Warden, Brigitte Loos and Beverley Craig are responsible for social events.

On the manse committee are Betty Campbell and Ruby Warden, while Marion MacNaughton and Nancy Woollven are on the committee of stewards. Telephone secretaries are Barbara McNaught, Ruby Warden, Norma Cattanach, Eileen McDonell, May MacGillivray, Nancy Woollven and Chris Crowe.

Rev. Clifford Evans conducted the service of installation of the officers.

Eileen McDonell and Eleanor MacNaughton presented out-going president Brigitte Loos with a life membership to the UCW.

The worship service was then conducted by Eleanor MacNaughton.

The next meeting of the UCW will be held March 5 in the church hall.

* * *

When I was pestering friends and colleagues for news this week, several worried Williamstown mothers told me that the thing most on their minds at the moment was how they were ever going to find a replacement for Dr. I. Gourley who announced his retirement this week.

Dr. Gourley has tended and mended several generations of Williamstown youngsters and will, no doubt, be sorely missed.

STORY HOUR

We were pleased to see a healthy turnout (despite all the current illness) at the library story hour on Friday.

Twenty-one children listened attentively to such stories as *The Sugar Prince, Puss-in-Boots, David and Dog* and *Phoebe Dexter has Harriet Peterson's Sniffles*.

Refreshments were served by Librarians Barbara Stones and Sue Harrington.

COOKIES

It's that time of the year again. In the next few days Guides and Brownies will be tapping on Williamstown doors asking the perennial question. "Would you like to buy some Girl Guide cookies?" Price this year is $2 per box with receipts going to help fund Guiding activities.

* * *

Belatedly I learned of another pair who fled Williamstown for a romp in sunny Barbados.

Sheila and Wendell Lafave vacationed at Rockley Resort, and had a wonderful time trying out all sorts of exotic foods. Now I've eaten octopus and squid in my wandering youth, but flying fish and dolphin?

* * *

The Glengarry Community Club is having an open euchre, Feb. 10 at 8 p.m. at the Charlottenburgh Recreation Centre. Everyone is welcome to come out for a fun-filled evening.

* * *

Lest you may think otherwise, not all Williamstowners leave these parts for trips to Barbados.

Brian and Yvette MacNaughton, for instance, have been vacationing in Hawaii.

* * *

The fate of the MacKinnon house in Williamstown will be decided at a meeting Tuesday, Feb. 11 at 8 p.m. at the township hall.

Those of you who signed the petition in 1984 urging council to preserve the building are asked to come out and show your support in order that the house and its intriguing tunnel to the river may live on.

WINTER 202

If you missed Fun Day at the fire hall, or if you attended and wished the day would never end, take note that Winter 202 will be held at St. Mary's Centre, on Feb. 16 at 1 p.m. The list of activities is lengthy.

There will be cross-country skiing, sleigh rides, broomball, skating, sliding, skidoo rides, log-sawing and tug-of-war. Inside will be card playing, cartoons and hot chocolate.

The Paradis Orchestra will provide music all afternoon. At 4 p.m. a pot luck supper will begin, with entertainment to follow.

Everyone in Williamstown and environs is welcome to attend. Sounds like fun.

* * *

Rumor has it that our hardware store is about to change hands. Names of the new owners will be released as soon as everything is finalized.

RIVERVIEW
DODGE CHRYSLER LTD.
Invites you to see the 1986
'K' CARS

and all the rest of the new 1986 Dodge and Plymouth lines
Visit us at the Car Show at the Civic Complex, Feb. 7 to 9
and ask us about
8.5% Financing or $1,000 Discount
and
8.9% Financing or $500 Discount
We have Chrysler
We'll see you there
Riverview
DODGE CHRYSLER LTD.
A little out of the way...but way out of the ordinary
2205 Vincent Massey Dr. Cornwall 938-1192
6-1c

DENTURE CLINIC
Monday to Saturday — 8 a.m. to 9 p.m.
Chris Markou, D.D. Denturologist
A Full Service Dentures and Partials
Prompt Repairs
Bus.: 938-7721 No Appointment Necessary Res.: 933-8223
52-tf

Your first class ticket through retirement
No matter what your retirement plans, Mutual Life of Canada's RRSP may have just the features you're looking for.
It offers:
- Competitive interest rates
- A wide choice of investment and savings opportunities
- No charges or fees on interest accounts
- All income options available at retirement
- Flexible tax deductible contributions

Call today to find out how you can retire in style.

BOB BLANCHARD
933-6280 (call collect)
Mutual Life of Canada
7c811c


That's what you'll always be with our Stringed instruments, Keyboards, Synthesizers, Electric Pianos, Drum sets, Brass and Wind instruments and a full line of strings, music books and accessories
At Cornwall's No. 1 Music Store
MELODY MUSIC CENTRE
104 Pitt St. Promenade Since 1953 933-0205
6-1c

STOP!
Don't Buy A
TV
Until You've Seen
OUR NEW LINE
Watch next week's Glengarry News for
GREAT
SAVINGS
MIRON
Electronic TV
We do our own service
32 Main St., South
Alexandria
525-4007
6-1c


Where do Santa's deer go after Christmas???
Where else but...
DOMAINE DES GALLANTS
RESTAURANT
to eat to their hearts content
Come see for yourself!!!
Join us Sundays
Free sleigh rides and cross-country skiing
A delicious Brunch

ROAST PRIME RIB DINNER
with salad bar
For Only 10.95
Children $5 or less
Thursday & Friday Night Special
FILLET MIGNON BROCHETTE
Chemin Redempteur toward Rigaud
1171 St Henry Rd., Ste. Marthe, Que.
1-514-451-4961 or 459-4474
AMERICAN EXPRESS MasterCard VISA
<86c

RHEA'S
NO HASSLE
TAX
DISCOUNTING

Cash In Today
On Your Income Tax Refund
Take advantage of the new rates
15% on the first $300 and 5% on the balance
We do not operate like the finance companies
If you bring us your income tax return today and you have all your information slips, you will walk out of our office with our cheque in your hand. We do not hassle you and tell you to come back in a few days and perhaps your cheque will be ready and we are open 7 days a week, Monday to Saturday from 8:30 a.m. to 9:30 p.m. and Sunday 1:30 to 9:30 p.m.
RHEA LEMIEUX DISCOUNTING
66 Main St., South, Alexandria
(across from municipal parking lot)
(613) 525-1671 - (613) 525-1666
3-tf

Charette, Fortier, Hawey
Touche Ross
CHARTERED
ACCOUNTANTS
- accounting and auditing services
- insolvency
- computer services for agricultural and commercial enterprises
- management consultation
- taxation

Resident partners in Hawkesbury and Cornwall offices
Vincent Patenaude
Jean-Luc Poulin
Gilles Gratton
250 Main Street
Hawkesbury Centre, Suite 210
Hawkesbury, Ontario. K6A 1A5
Tel.: (613) 632-4178
Richard Johnston
162 The Pitt Street Mall
Cornwall Commercial Centre
Suite 200
Cornwall, Ontario. K7J 3P4
Tel.: (613) 932-5421

BUSINESS

ON YOUR MARKS! GET SET! GO!
In today's business world, the competition for jobs is fierce. Get ahead, with ST. LAWRENCE COLLEGE SAINT-LAURENT.
Our Business Department will get you started on your career by giving you what today's business employers are looking for — from the basics of effective communications to microcomputer accounting. We'll give you an educational edge you can use to get to a challenging career.
You'll do your learning in the classroom and get hands-on experience in our laboratories. If you choose a co-operative education program, you'll also get professional experience in the industry you've chosen for your future.
All this in a friendly, personal atmosphere that makes learning here even more rewarding.
Business Programs offered by St. Lawrence: Cornwall
Appraisal . . . . . 4 semesters (2 yrs)
Business . . . . . 4 semesters (2 yrs)
Accounting . . . . . 4 semesters (2 yrs)
Business Administration - Data Processing . 6 semesters (3 yrs)
- Finance . . . . . 6 semesters (3 yrs)
- Management . . . . 6 semesters (3 yrs)
NOW YOU'RE ON YOUR WAY TO A BETTER TOMORROW!
VISIT YOUR HIGH SCHOOL GUIDANCE OFFICE OR CALL 933-6080 FOR YOUR COPY OF OUR NEW COURSE CALENDAR.
ST. LAWRENCE COLLEGE SAINT-LAURENT
BROCKVILLE CORNWALL KINGSTON



HAPPY 101st—Two residents of the Maxville Manor turned 101 years old on the weekend. Jean Campbell, left and Jessie Woodley reached the 101 mark on Saturday and Sunday respectively. Miss Campbell is from McCrimmon and Mrs. Woodley is originally from England.

Knox UCW plan Lenten supper for February 12

LANCASTER
Joyce Lalonde
347-3483

Members of Knox UCW held their February meeting in the church hall following the noon church service.

Events planned for the month are, a Lenten supper of soup and unbuttered bread on Ash Wednesday, February 12, from 5 to 7 p.m., followed by a worship service at 7:30 p.m.

The freewill offering collected at both these events will be given to the World Development and Relief Fund and all are welcome. Valentine cards will be made by members and will be taken to the residents of the Chateau Gardens Nursing Home at a convenient date.

Menu plans were discussed for the meal to be served at the Presbyterial meeting, February 27 and a bee called for preparation of same.

Members were advised the minister, Donald Chisholm, will be inducted into the Ministry of the United Church of Canada on May 27 at Lennoxville.

To celebrate this event a joint service of worship will be held on Sunday, June 1 at Salem United Church, Summerstown.

It was decided the March meeting will be held on Sunday, March 12 following the noon service to discuss the business at hand.

* * *

Winners of an open euchre sponsored by the Ladies Auxiliary to branch 544 were, Diana Giroux, Dorothy Seguin, Reta Heath, Ted Lalonde, Adelard Sauvé and Marcel Pilon. The door prize was won by Romuald Giroux. Specials went to Ivan Clark, Rosabelle Sauvé, Marcel Pilon and Dorothy Seguin.

As a new project, the Auxiliary will hold cribbage for members and guests on Wednesday, February 26 at 8 p.m. The next euchre is on Sunday, March 2.

* * *

High scorers of the Char-Lan Alley Cats Bowling League for January 30 were: men, single, 242, and triple, 619, Eric Urquhart; ladies, single, 234, Claire Prieur; triple, Sheila Urquhart, 582. Weekly special winner was Helen Chisholm.

Team standings are Tigers, 42; Jaguars, 37 1/2; Leopards, 31 1/2; Cougars and Lions, tied at 28; Panthers, 18.

New minister to be inducted

MAXVILLE
Gordon Winter
527-2888

Recent visitors with Mr. and Mrs. R. F. McRae were Mrs. J. D. Lafleur and her daughter, Linda Tannis of Ottawa and W. D. McEwen of Kingston. Mrs. Lafleur remained for a few days.

* * *

Ronald Villeneuve, Bathurst, NB, was a visitor with his mother, Mrs. O. F. Villeneuve.

* * *

Mr. and Mrs. Bill Hunter enjoyed a two-week holiday in Florida recently.

* * *

Steven Douglas has returned home after spending 10 days visiting his sister, Donna, in Banff.

* * *

Mr. and Mrs. Edwin Cameron, Bentley, Alta., were home for two weeks visiting his mother, Mrs. Harold Cameron and other relatives.

* * *

Ann Douglas is recuperating at home with a broken ankle.

* * *

Her many friends and pupils wish Claire Besner a speedy convalescence from her recent surgery. Mrs. Besner is the Grade 1 teacher at the Maxville Junior Public School.

NEW MANAGER

The community and the customers of the Bank of Nova Scotia welcome the new manager Walter Brady, transferred here from Perth. Mrs. Brady and their two sons will be moving here in the near future.

* * *

Mr. and Mrs. Russell Lefebvre are spending some time visiting in Maxville.

NEW MINISTER

The manse of St. Andrew's Presbyterian Church on Catherine Street has occupants once again. The new minister of this church along with the Gordon Church at St. Elmo, Rev. Garry van Bruchem, his wife, Rev. Arty Lee and two sons Phillip and Andrew have moved here from Deep River.

On Feb. 9 at 8 p.m., Mr. van Bruchem will be inducted into the charge at a service conducted by members of the Glengarry Presbytery. A hearty welcome is extended to all to attend this service and to meet the new minister and his family.

* * *

An unfortunate fire occurred at the home of Ross Conners, 5th Con. of Roxborough, when their new Toyota burned. The cause of the fire has not been determined.

ORGANIST

The congregation of St. Michael's and All Angels Anglican Church is seeking a new organist. Evelyn McColl or Olive Shields would appreciate hearing from someone who would be interested in assuming this responsibility and perhaps acquiring some good experience.

CARNIVAL

The Junior Public School is conducting its annual chocolate bar drive to raise money for its skating program, theatre productions and school trips.

The school carnival is taking place at the arena on Tuesday, Feb. 11. Everyone is welcome to come and watch the activities.

The Junior Kindergarten to Grade 3 classes will be there in the morning and the Grades 4, 5 and 6 in the afternoon.

* * *

Two art classes are using the auditorium of Maxville Manor for their weekly sessions. The teacher is Patricia Flaherty of Moose Creek. These classes are open to Manor residents as well as to members of the community.

The men of Maxville United Church will be sponsoring their annual pancake supper on Shrove Tuesday, Feb. 11 from 5 to 7:30 p.m. A hearty welcome is extended to all.

Michel Menard, D.D.
DENTURIST
Immediate Appointments
Dental Repair
Complete, Partial and Soft Plates at
"Smiling" Prices
50 Ste. Catherine, St. Polycarpe
Tel.:. 1-514-265-3332
02-tf

CARNIVAL BINGO
Thursday, February 6
Glengarry Sports Palace
7:30 p.m.
Jackpot $1,025
9 Specials 50/50
One Winner Take All
1 Game - Regular Cards
Jackpot — $1,000
Door Prizes
$25 $15 $10
Admission: $1.00

Help keep Red Cross ready.

STEREOS STEREOS STEREOS
Don't Buy Yours Until you see OUR NEW LINE
See Next Week's Glengarry News For Our
FANTASTIC LOW PRICES
MIRON
Electronic TV
We do our own service
42 Main St., South Alexandria
525-4007
6-1c

AFTER
INVENTORY
SALE
Wed., Feb. 5 to Sat., Feb. 8
Select Group Of Merchandise
$5.00 each
Pants, Blouses, 2-Piece Sets, Shorts, Dresses, Shirts, Sweaters, Skirts, Wind Breakers,
While Quantities Last
TOOTSIE'S FASHIONS
VISA MasterCard
68 Main Street, Alexandria

Couple celebrates seventy happy years of marriage

MAXVILLE — On a cool February day in 1916, a young couple, Stanley and Gladys MacDonald promised to love, honor and cherish, "until death do us part."

Seventy years later, in a neatwhite bungalow in Maxville, the two are still keeping the promise they made to each other, so many years ago.

On Sunday Mr. MacDonald, now 91 and his wife, who turned 89 just the day before, celebrated their 70th wedding anniversary quietly with a few family members. In an age when many marriages end in divorce, it's unusual for a couple to make it to the 70 year mark and Mr. MacDonald said he isn't really quite sure how they managed it.

"My wife was always a very understanding person," he said Friday, "and we each knew when to shut up and that worked both ways."

A young Stanley MacDonald was working in Ottawa when he was introduced to the woman who would one day be his wife. While he can't remember all the details about their first meeting, Mr. MacDonald recalls his wife was introduced to him by a mutual friend.

Born in Maxville, Mr. MacDonald moved to Ottawa in 1911, married and returned to the village in 1921 and opened a garage.

Mr. MacDonald still manages to go for a daily drive and he's a member of the local Masonic Lodge. His wife is active with their local church.

Mr. MacDonald said he doesn't really have any advice on what makes a lasting marriage, he just knows what worked for him.

"There aren't any people who never have arguments," he said. "Each person just has to know when you've said enough."

Mr. MacDonald also points out, with some pride, that he never drank and was always faithful to his wife.

"You don't run around much if you've been married for 70 years," he said. "I can look at a woman, without wanting her."

The MacDonalds have one daughter, three grandchildren, seven great grandchildren and three great, great grandchildren, some of whom are in Ottawa and some in Sault Ste. Marie.

And what happens to love after 70 years? Does it fade with each passing decade? Not according to Mr. MacDonald.

"I think more of her today than I did when I married her," he said of his wife. "She's been such a good wife. It's a different feeling, but I still love my wife and I hope she loves me."

Mrs. MacDonald was ill and unable to be interviewed.

Annual meeting held

by Gordon Winter

Maxville United Church held its annual meeting on Sunday, January 26 following the regular morning church service and a pot-luck luncheon.

The meeting was chaired by Rev. Frank Bailey, minister of the Maxville-Moose Creek Pastoral Charge. Mr. Bailey welcomed all to the meeting and outlined his activities during a challenging year. He continues to enjoy his post-graduate courses in Ottawa and expressed his appreciation at the opportunity to broaden his education.

Appointed to the Church session were Helen McEwen, Ken Johns and Jim Brown. The new Stewards are Kim McConnell, Donald McEwen and Len Siwik.

The treasurer, Verna MacGregor reported a sound financial situation while the envelope secretary, Eileen Scott indicated the congregation continues to support the work of the Church, faithfully.

Alma Umphrey, retiring clerk of session outlined the session's work and study during the year and was in turn thanked, along with Irma Marshall, for their many years of service as elders. Neil Blaney reported on the various repairs, purchases and improvements to the church and manse done by the Board of Stewards.

The work of the Sunday School continues successfully under the leadership of Carole Williams for the first part of the year and Susan Stelmach, the new superintendent.

Verna MacGregor was appointed to the Montreal-Ottawa Conference meetings in Lennoxville held during the last week of May.

Named as honorary elders were Hattie Hughes and Grace McDermid, two ladies who continue to support the life and work of the Church with devotion.

To Maxville Manor Corporation, Carole Williams was appointed a director with Margaret Munroe, Ken Johns, Gregor McEwen and Gordon Winter as voting members.

Patrols increased

Alexandria police will be stepping up their patrols of the Island Park area following complaints that snowmobilers have been racing their machines on the Mill Lake, endangering adults and children skating on the ice.

Cst. Leo Lemieux said Tuesday snowmobilers will be charged.

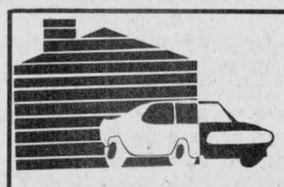

BOB MENARD
Insurance Brokers Inc.
Auto - Home - Commercial - Farm
52 Kenyon St. W.
Alexandria
Bus.: 525-4944
Res.: 525-4379
6-8tf

Carnival planned

N. LANCASTER
Bernadette Campeau
347-2112

The ladies of UCFO will have their monthly meeting on Monday, February 10 at 8 p.m. at the school. Welcome to all.

* * *

There will be a card party at the Ste. Therese School on Sunday, Feb. 9, starting at 8 p.m. Come and win prizes and enjoy a delicious lunch.

MORIN HEIGHTS

What perfect weather we had last Sunday for our ski trip. It was a first attempt for Normand and Bernie Campeau and Monique and Eli Chaktoura.

Lucky for us we got instructions from Paul and Gloria Poirier who were more familiar with the basic skills. Alain Poirier is a brave little skier and does quite well.

Richard and Patrick Campeau had lots of fun and caught on quickly. It was a wonderful new experience.

CARNIVAL

The families are invited to come to the rink on Sunday at 1 p.m. There will be public skating and also for anyone wishing to test their abilities, there will be a puck shooting contest.

At 2 p.m., we will have a tug of war. If you wish to enter a team please contact Ronald St. Denis at 525-1806.

At 2:30 p.m. a broomball tournament with both men and women participating. To enter call Gregory Bryan at 347-2108.

Anyone wishing to play volleyball (men and women) may call Roger Campeau at 347-2112.

We hope you will make an effort to participate in at least one of these.

To expand

GREEN VALLEY — A local trailer park is undergoing a bit of a building boom lately.

Real's Trailer Park, on Concession 1 of Kenyon, is adding 16 new lots, which would bring the number of lots to 74. Owner Real Gauthier said he recently received permission from Kenyon Township and is now busy drilling new wells for the lots.

Of the 16 lots, six have already been sold and he expects the owners to move in by July 1. The remaining lots will be developed slowly and everything should be finished by the end of 1987.

WANTED

Fresh and Springing Holsteins

Purebred and/or Grade

First, second and third calvers for New York State market

Please call Bob Dodge at 657-4523
(Before 9 a.m. and after 5 p.m.

Don't touch that dial!



The Eneroil Comforter™ lets you maintain cozy warm temperatures without spending a lot of cold cash. This new, innovative oil furnace offers state-of-the-art technology for safe, reliable, low cost heating. Together with the Eneroil ComfortPlus™ add-on unit, Comforter provides unbeatable 95% efficiency. A proven performer in Canada's "cold country," this easy-to-install system will cut your fuel consumption by as much as half.

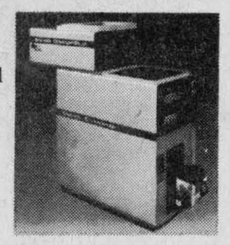

Stylishly designed, the Comforter projects a warm look in addition to warm air. It's the perfect answer to the growing problem of high heating bills.

Call today and keep your home out of cold storage this winter.

Eneroil Comforter and ComfortPlus More Comfort. Less Cost.

Please call collect

LALLY-BLANCHARD
HEATING — COOLING CHAUFFAGE — CLIMATISATION
232 Water St. Cornwall 932-5211 or 932-9160
128 Main St. South Alexandria 525-1980
the Home Energy Group
dedicated to home energy conservation

assaly's FURNITURE

10 YEARS AT YOUR SERVICE

Celebrates its 10th Anniversary with great savings

Free Coffee will be served every Saturday from 9 a.m. to 11 a.m.

Hotpoint

REFRIGERATOR

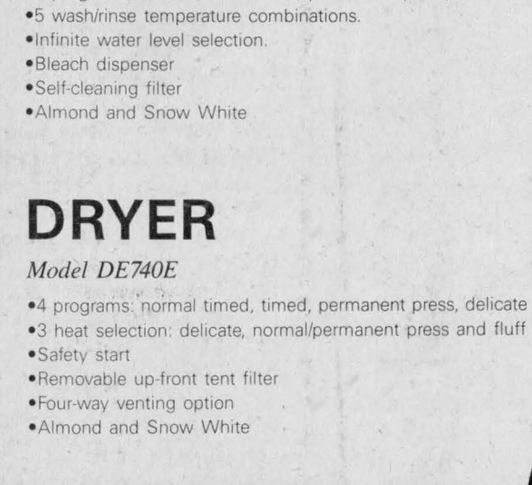

Model RT172G
- 16.9 cubic foot capacity
- Frost free
- Freezer shelf
- Two 10-position shelves
- One fixed shelf
- Meat storage drawer
- Two crispers
- Energy Saver switch
- Butter and Cheese compartments
- Full door trim
- Interior appointments in Rich Brown colour
- Easy glide rollers
- Almond or Snow White
- Right hand door opening only
- Optional ice maker

10th $819

KITCHEN RANGE

Model KE739H
- 2-8" & 2-6" Solid Elements
- Sensi-Temp element
- Electronic Timing Centre
- Easy Clean Oven
- Optional rotisserie
- Variable broil
- Golden Touch baking
- Oven window
- Black glass door panel
- Covered oven light
- Smokeless broiler pan
- Removable glass control panel
- Electronic clock
- Floroscent platform light
- Push to turn infinite heat controls
- Porcelain burner box
- 2 appliance outlets
- Operating signal lights
- Storage drawer
- Colors: Almond or Snow White



10th $749

Built-in Dishwasher

Model SU212E



- 4 cycles
- 2 pushbuttons, normal, normal econo
- 3 level wash
- Almond color only

10th $429

FUTURE WEDS FREE LAY-AWAY PLAN



WASHER

Model LA750E
- 5 programs; normal, extra wash, permanent press, rinse and spin
- 5 wash/rinse temperature combinations.
- Infinite water level selection.
- Bleach dispenser
- Self-cleaning filter
- Almond and Snow White

DRYER

Model DE740E
- 4 programs: normal timed, timed, permanent press, delicate and fluff
- 3 heat selection: delicate, normal/permanent press and fluff
- Safety start
- Removable up-front tent filter
- Four-way venting option
- Almond and Snow White

10th $899 set Hotpoint

WHERE THE ACTION IS
Best Value 25 Years

895 MAIN EAST HAWKESBURY, ONTARIO 632-8519

FREE STORAGE
FREE DELIVERY
FINANCING ON PREMISES
ALL MERCHANDISE GUARANTEED
LOW PRICES — QUALITY — SERVICE

Laurier Carriere girls win volleyball tournament

GLEN ROBERTSON
Cathy McGrath
874-2758

Dini Hagen will be putting her cooking skills to good use in the next few weeks when she takes on a 4-H project teaching young people ways to incorporate milk and milk products in their cooking. This 4-H project's aims are to familiarize young people with the wide variety of dairy products available, to teach them why dairy products are an important part of their diet and the differences between dairy products and dairy substitutes. About ten girls have signed up for the course and they will be making such goodies as cheesecake, ice-crean pizza, milkshakes and nachos.

* * *

The grade seven and eight girls of Laurier Carriere school did themselves proud on Thursday when they attended a volley ball tournament at Bishop McDonell Intermediate school in Cornwall and won all three games played in the B division. The first game played with Iona was won with a score of 15 to 6; the second with Bishop's with a winning score of 15-6, and the third with Long Sault with a score of 15-4. Well done girls!

The grade seven and eight boys also did well winning two out of three games played. The first game with Iona was won with a score of 15-6; the second game was lost to Bishop's with a score of 14-7, and the third game with Long Sault was won with a score of 15-9.

Four Laurier Carriere students are busy preparing for the science fair quiz competition. The team of Paul McGrath, Jody Murray, Linda van der Haeghe and Arthur McGrath was selected a few weeks ago and is being coached by their teacher, Donald Menard. They will be participating in several competitions with other schools. Their aim is to make the finals to be held at the United Counties Science Fair in Cornwall in April. We wish them good luck.

* * *

The township of Lochiel has received a grant from the Ontario Ministry of Tourism and Recreation of $5212, to help recover the cost of a feasibility study presently being carried out by Kostuch Engineering on the recreation centre. The study will determine if the building is worth saving or if a new structure should be erected. The results of the study should be known by about the end of February.

* * *

Friends and family members of Linda (Hagen) Gauthier gathered at her parent's home on Sunday to shower her with many lovely baby gifts. Among those attending from out of town were her sisters, Marianne of Ottawa, Elizabeth of Williamsburg, Rita of Cornwall and friend, Mary Catherine (Lalonde) Brooker of Pierrefonds.

* * *

The community was saddened to hear of the death on Saturday of Jacques Lacombe, son of Mr. and Mrs. Noel Lacombe. Jacques was well known in the area as many people helped him from place to place in his wheelchair. He will be missed. Sincere sympathy is extended to his family and friends.

DRA sponsors canal skating trip

DUNVEGAN
Betty Kennedy
527-5510

There are sweaters and sweaters, including a sweater that's a garment worn by a child when his mother feels chilly.

* * *

Mr. and Mrs. Malcolm Grant, Mrs. D. H. MacIntosh and Dan N. MacLeod were entertained at a dinner on Tuesday, January 28 at Rhoda MacRae's to celebrate her brother Malcolm's 80th birthday. Congratulations, Malcolm.

Grant received

The Township of Charlottenburgh has received a $2,300 provincial grant to help pay for improvements to the Martintown Community Centre.

The grant, from the Ministry of Tourism and Recreation, will be used to either replace or repair the centre's aging furnace. The furnace, which is 30 years old, has been causing some problems lately and township officials are currently discussing just what should be done about it with local contractors.

A vote of thanks goes to all those (including the weatherman) instrumental in making the Dunvegan Recreation Association's winter carnival a success.

* * *

You won't want to miss the Dunvegan Recreation Association's trip to Ottawa this Sunday, February 9 and a chance to go skating on the canal.

The bus leaves the corner at 11 a.m., leaving Ottawa for the return trip at 3 p.m. for 4 p.m. arrival in the village. Cost is $1 for members, non-members $2. For more information call Catherine McIlwain at 525-1093 or Mary Ann MacRae at 527-5774.

WMS holds annual

The annual meeting of the Women's Missionary Society, Glengarry Presbyterial, of the Presbyterian Church in Canada was held in St. John's Church, Cornwall on January 21.

Wilma Vanderwal opened the meeting with prayer and Iva Bush and Hilda Ferguson of the Avonmore Auxiliary had the worship service.

Cornwall, Maxville, St. Elmo and Finch Auxiliaries will send delegates to the Synodical meeting in Ottawa on April 16 and 17. Council delegate to Toronto on May 20 and 21 will be Annie MacRae. The alternate will be decided later.

The executive was asked to bring suggestions to the May rally in Lancaster for a new list of a nominating committee. It was decided that the new purpose of the society suggested by Brockville Presbyterial be accepted and that our views be presented to council.

The Friendship and Service Committee has been abolished at the Presbyterial level but not in the local auxiliaries. A special appeal for funds for our native people was accepted and each auxiliary will make its own decision on its method.

The afternoon speaker, Rev. Fred Rennie, gave the background information for the theme: Children of the Covenant.

The new officers were installed by Nora MacGregor and the session adjourned with a hymn.

Be Our
Valentine
And
WIN $25
in our
COUNT THE HEARTS
CONTEST

Next Week In
The Glengarry News

Count all the hearts you see in our February 12th edition and you can win $25. One winner will be chosen on February 17

GM GIVES YOUR BUDGET A BREAK

GM's WINTER BREAK 8.9% FINANCING☆ MAXIMUM 48 MONTHS



CHEVY S-10 PICKUPS
Canada's lowest-priced compact pickups
9.2 L/100 km • 31 mpg**
Available on 2 or 4 wheel drive models.
from $7,099*



CHEVY CHEVETTE
The lowest-priced cars built in North America
7.0 L/100 km • 40 mpg**
GM Major Guard Protection Plan at No Charge. 3 years/60,000 km
from $6,345*



CHEVY/ PICKUPS
The lowest-priced full-size pickups in Canada
12.1 L/100 km • 23 mpg**
Available on 2 or 4 wheel drive models.
from $8,032*

8.9% ALSO AVAILABLE
Chevrolet Cavalier Oldsmobile Firenza Chevrolet Camaro

$500 WINTER BREAK FUEL EFFICIENCY BONUS $500 ON SPECIALLY EQUIPPED MODELS

SAVINGS GUIDE WITH 8.9% FINANCING
This is an example of what you can save:

Total interest cost for $10,000 financing at a rate of 13.5% over 48 months	$2,996.48
Total interest cost of $10,000 financing at a rate of 8.9% over 48 months	$1,921.76
8.9% FINANCING SAVES YOU	$1,074.72

* MSRP for base vehicle with standard equipment, freight excluded. Dealer may sell for less.
**Fuel efficiency figures are combined estimates for base vehicles with standard equipment, based on 1986 Transport Canada's test methods.
*To qualified buyers at this rate for the full amount financed for the full term of the contract, maximum 48 months, at participating dealers. 8.9% rate available on new 1986 and prior year models. You must take delivery on or before February 22, 1986.

CHEV-OLDS TITLEY ALEXANDRIA, ONT.
(Formerly Glengarry Motor Sales)
We're No. 1 because we try harder
Hwy. 34 South Alexandria 525-1480 or 347-2436

Used Car
CLEARANCE

1985 Chevette 2-dr., 4-cyl., auto.
1985 Olds 98, 4-dr, dark SOLD
1985 Chevette, 4-dr, 4 cyl, auto, 3 to choose from)
1985 Olds Ciera Brougham, 4-dr., auto. PS & PB, low miles
1985 Olds 98 Regency Brougham, 22,000 km.
1984 Buick Le Sabre Limited, 4-dr, loaded, mint condi SOLD
1984 Pontiac Parisienne Stationwagon, fully loaded, 8 passenger
1984 Chev Cavalier, 4-dr, auto., PS & PB AM/FM
1984 Pontiac Acadian, 4-dr, radio, auto., $4,475
1984 Olds Ciera Brougham, 4-dr.
1984 Monte Carlo SOLD PS & PB, low miles
1983 Buick Century Limited, 4-dr., air, auto. PS & PB, sunroof
1983 Toyota Tercel, 4-dr., manual, sunroof
1983 Chev Cavalier, 2-dr., coupe, auto., PS & PB
1983 Malibu Stationwagon
1983 Pontiac Phoenix SOLD -dr., PS & PB, 34,000 km
1983 Olds Firenza SOLD 18,000 miles 1 owner, mint
1983 Chev. Cavalier Stationwagon
1983 Chev. Celebrity, 2-dr. mint condition, 30,000 mi.
1982 Olds Ciera, 4-dr., auto., PS & PB, air
1982 Grand Lemans 4-dr., auto., PS & P.B., $4,555
1982 Toyota Starlet, 4 cyl., 4-speed, 38,000 mi., $4,375
1981 Malibu, 4-dr, V-6, auto, air, 30,000 mi.
1981 Buick Regal Limited, loaded, mint, only 35,000 km.
1981 Monte Carlo, 2-dr., auto, PS & PB, air, $3,800 as is.
1981 AMC Renault stationwagon, as is $1,800
1981 Trans-Am, T-roof, $5,800
1981 Pontiac Parisien Brougham, 4-dr., air
1981 Olds Delta wagon $1,800 as is.
1980 Camaro, blue, 86,000 km., $3,700.
1980 Chev Malibu, bucket seats, auto., PS & PB
1980 Pontiac Grand Prix SOLD , auto, PS & PB, low miles, $3
1980 Mercury Zephyr, 2-dr., auto, PS & PB, only 56,000 km.
1980 Chev Malibu, 2-dr.
1980 Buick Century, 4-dr., auto, PS & PB, $2,975
1980 Chev Camaro
1980 Ford Fairmont, 4-dr., PS & PB, Special $1,800
1979 Chev Caprice, 2-dr.,
1979 Olds Cutlass SOLD ne, 2-dr., auto., PS & PB,
1979 Chev Impala SOLD uto, PS & PB, $1,400 as is
1979 Olds Cutlass SOLD -6, 30,000 mi., mint., $3,75
1979 Chev Impala, 2 dr. mint.
1979 Ford Pinto, 4 cyl., auto, mint., 37,000 mi.

TRUCKS
1985 GMC Jimmy 4x4, 14,00(SOLD y loaded
1985 Chev Sports Van, 8 passenger, fully loaded
1984 Chev S-10 4x4, with extended cab, 5-speed manual
1984 Chev Van customized, loaded
1983 GMC 4x4, diesel 1/2 ton pick-up, loaded, mint
1983 Chev Van customized, well equipped
1982 Chev 3/4-ton pick-up, auto., PS & PB, as is $,4,550
1978 Chev 1/2 ton pick-up, shortbox. Sporty little truck

Vows pledged at Christmas

A Christmas wedding featuring miniature lighted trees, poinsettias and lamplight formed the setting in St. Andrew's United Church, Bainsville, when Laurie Condie and Brian Filion were united in marriage, December 28, 1985, at 4 p.m. Mr. Donald Chisholm, Rev. Clifford Evans and Msgr. D. B. McDougald officiated at the double-ring ceremony.

The bride is the daughter of Mr. and Mrs. William Condie, Bainsville, and the groom is the son of Mrs. Edna Filion and the late Adrien Filion of Alexandria.

Donnie and John Morris were soloists, accompanied by Mary Morris at the organ.

Given in marriage by her father, the bride was charming in a satin gown with rounded ruffle neckline and leg of mutton sleeves. The bodice was trimmed in guipure lace covered with pearls, the skirt was scalloped and a double Chantilly lace ruffle featured the train with satin ribbon trim throughout. She wore a matching picture hat with pearled cap, pearled tulle puff with a triple layer veil and she carried red roses on her muff.

Brenda Condie, sister of the bride, as maid of honor, wore an emerald green satin polyester gown with high neck and lace yoke inset with shoulder ruffles.

The bridesmaids were Donna Cameron, cousin of the bride, Kim and Laurie McDonald, the groom's niece and nephew, Megan and Ryan Filion, were flower girl and ringbearer respectively. The bridesmaids and flower girl wore red gowns similar to the maid of honor. All wore matching picture hats and carried white roses on matching muffs.

Best man was J. T. Hay and the ushers were Donnie Morris, Ralph Humphries and Rodney Shepherd. The men wore black tuxedos with matching bow ties and cummerbunds.

Following the ceremony, a reception was held at the Sports Palace in Alexandria. Rene Trottier acted as MC for the evening. The couple honeymooned in St. Petersburg, Florida. For travelling, the bride wore a three-quarter-length black skirt, red sweater blazer with picture hat to match and black accessories. They are residing in Orleans, Ontario.

Prior to her marriage, the bride was honored at showers given by Mrs. Doug Fraser, Mrs. Archie Robertson, Mrs. Melvin Gardner and Kim and Laurie McDonald.



WI discusses problem of drug abuse

MARTINTOWN—Robert Burnie of the Cornwall Police Force was guest speaker at the January meeting of Martintown Women's Institute held at the home of Mrs. Ron Harris.

Mr. Burnie spoke on drug abuse within our own area, and especially within the elementary school system. As his remarks were in the form of question and answer discussion and as there were 23 members present, the dialogue was extremely informative and interesting.

To grandmothers present, the information was startling to say the least and Mr. Burnie reiterated the fact that constant supervision within the home is one of the main keys to restricting the use of so many different types of drugs. Mrs. Jan Buckland thanked Mr. Burnie for speaking to us.

Leadership Pursuit courses are once again being held in Finch and seminars of all kinds are being held locally for rural women. Announcements have been posted in the local stores, watch for them. Martintown Branch will be hosting the district annual meeting in May at the Martintown Presbyterian Church Hall, the date will be Wednesday, May 14.

Shirley Beaudin and Sandra Woods have consented to be leaders of the current 4-H project "Milk Makes It."

Mrs. Jo Van Loon, president, reported that there is a continuing need for household items of all kinds, also night attire in large sizes and snowsuits for children, at the Cornwall Baldwin House for abused women. Mrs. Van Loon recently visited Baldwin House with a donation from the members.

A friendly social hour concluded the afternoon meeting.

Church meeting held

GLEN SANDFIELD
Lorna Chapman
874-2408

The annual Glen Sandfield United Church congregational meeting was held recently at the home of Janet MacMillan.

In the absence of a minister, Ernie MacMillan chaired the meeting. Margo MacRae had a brief opening devotional meditation.

The same officers were reinstated for the coming year.

Mrs. MacMillan served light refreshments at the meeting's close.

Lorna Chapman has returned from 18 days in Brossard with Stephanie and Vincent Beauchamp and an overnight visit in Ville LaSalle with Nancy and Michel Sabourin, Carl and Jamie. Jamie returned with Mrs. Chapman for a weekend with his grandparents and returned home Sunday.

* * *

Margo MacRae, Marnie MacRae, Mary MacMaster and Mitzie Howes spent three days in Pakenham as guests of Mrs. Clifford Smith, Mrs. MacRae's mother. The girls enjoyed skiing on Mt. Pakenham and on the way home, some time in Ottawa for some shopping and skating on the Rideau Canal.

REMI PrudHomme
INSURANCE BROKERS INC.
Assurance General Insurance
Vie, Feu, Vol, Auto, Theft, Fire, Life
FARM
Tel. 525-3134
151 Main Street, P.O. Box 1600, Alexandria, Ont. K0C 1A0
40-tf

making your money work

TRUST COMPANY GUARANTEED INVESTMENT CERTIFICATES

11.125% 5 Year Annual G.I.C. or R.R.S.P.

10.125% 1 YEAR ANNUAL	10.50% 2 YEAR ANNUAL	10.75% 3 YEAR ANNUAL

PERCENTAGE	1 YEAR	2 YEAR	3 YEAR	4 YEAR	5 YEAR
ANNUAL	10.125%	10.50%	10.75%	10.75%	11.125%
SEMI-ANNUAL	9.875%	10.00%	10.25%	10.25%	10.625%
MONTHLY	9.625%	9.75%	10.00%	10.00%	10.375%
RRSP	10.125%	10.50%	10.75%	10.75%	

NO HANDLING CHARGES
RATES SUBJECT TO CHANGE
TRANSFER YOUR EXISTING RRSP WHILE RATES ARE HIGH

GIFFORD ASSOCIATES
SERVING OTTAWA REGION OVER 30 YRS.
504 PITT STREET
CALL 937-0118
DOREEN HEBERT

BUILDING OR RENOVATING
THIS SPRING?
Bring us your plans for our Expert Advice and Great Savings!

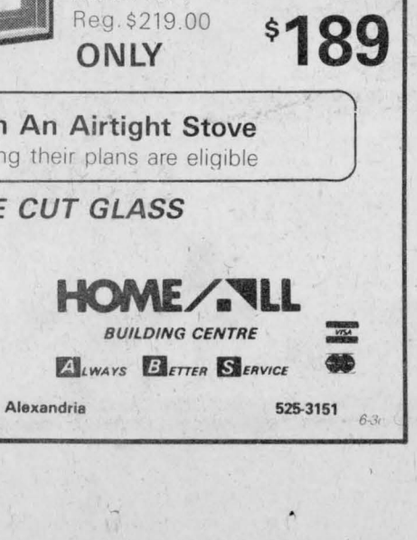

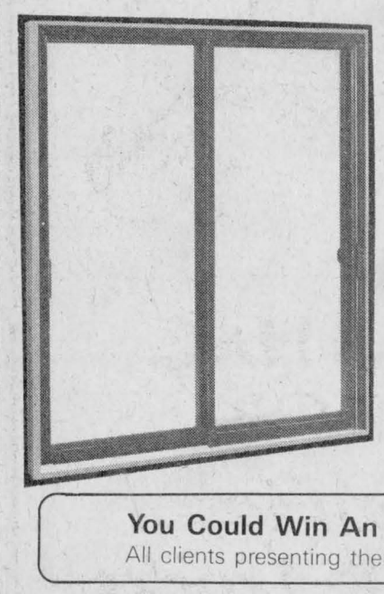

2 PLUS 2 PATIO DOOR
20 Year Warranty
Lifetime Glass Warranty
5 ft. single/single
Reg. $849.00
ONLY $749

30" STEEL DOOR
Entrance Door with Frame
Model A0-1
Reg. $219.00
ONLY $189

You Could Win An Airtight Stove
All clients presenting their plans are eligible

YES! WE CUT GLASS
ALEXANDRIA BUILDERS SUPPLIES LTD.
HOME/ALL BUILDING CENTRE
ALWAYS BETTER SERVICE
Hwy. 34, South Alexandria 525-3151
6-3c

UPPER VILLAGE FURNITURE MFG

$150,000.00 STOCK

CLEAR-OUT

3 DAYS ONLY!



Special Hours
Thursday, February 6—9 a.m.-9 p.m.
Friday, February 7—9 a.m.-9 p.m.
Saturday, February 8—9 a.m.-5 p.m.

DINETTE SETS
5 piece, Solid Birch
Table 40"x50" Reg. $499.00 $349
Table 36"x60" Reg. $649.00 $399

BLANKET BARS
Solid Maple
Reg. $89.00 $35

ODD CHAIRS
Seconds, One of a Kind From $25

Large Colonial ROCKERS
Solid Maple
Reg. $289.00 $150

Also at Clear-Out Prices, Solid Birch and Solid Oak Sofas and Chairs; Bedroom Sets,

ONE OF A KIND SPECIALS

	Retail	Our Reg. Price	CLEAR OUT
ONE ONLY DINETTE SET 5 piece, Solid Birch Slight Imperfections	$649.00	$378.00	$289
THREE ONLY BUFFET & CHINA CABINETS 48", Oak	$1,229.00	$849.00	$695
SIX ONLY COFFEE TABLES Solid Pine, Slight Imperfections	$389.00	$119.95	$85
ONE ONLY SOFA & SWIVEL ROCKER 2-piece, Colonial	$849.00	$749.00	$649
ONE ONLY BEDROOM SET 6 Piece, Pine Large Triple Dresser, Armoire, Mirror, Complete 54" Bed, Two Night Tables	$3,700.00	$2,375.00	$1,850
THREE ONLY BEDROOM SETS 6 Piece, Oak Triple Dresser, Mirror, Two Night Tables, Men's Armoire, Head Board 54"x60"	$2,750.00	$2,250.00	$1,950
ODDS & ENDS BOX SPRING & MATTRESS Slightly marred	$379.00	$289.00	$179

Super Discounts on our new models direct from the 1986 Toronto Furniture Show — Birch and Oak Buffets and Hutches, Dinette Sets and Wall Entertainment Units.

Cheques, Cash, Delivery Available

UPPER VILLAGE FURNITURE MFG

CHARGEX VISA MasterCard

Boundary Rd. Cornwall 933-1090
6-1c

OBITUARIES

Wayne A. Sangster

Wayne Alexander Sangster, of RR#2, Williamstown, died January 14, 1986 at Hotel Dieu Hospital, Cornwall, after a lengthy illness. He was in his 19th year.

He leaves to mourn: his parents, Neil and Jean (McEwen) Sangster; and four brothers—David of Sarnia; Barry of Calgary; Robert of Lancaster and Andrew at home. He was predeceased by Barbara and Kevin.

The funeral service, conducted by Rev. Roger MacPhee, was held at St. Andrew's Presbyterian Church, South Lancaster, on January 16.

Pallbearers were Robert Hamilton, Gordon Teel, Lance Carr, Neil Sandilands, Dwayne Spink and Edward Gaucher.

D.J. 'Dan' Weir

A long, active life ended for Donald 'Dan' John Weir at Cariboo Park Home, in Williams Lake, BC, January 16. He was 85 years old.

Dan was born at Glen Robertson, a son of Hugh Weir and Elizabeth McDonald. The family came to Alexandria in his youth and Dan joined the Royal Canadian Mounted Police in 1919. Posted to Vancouver, he left the force two years later for the life of a cowboy in the Cariboo area. He later served with the BC provincial police in the Chilcotin and built a lodge on Chilco Lake where he was to spend most of his remaining years.

He and his wife, Pauline, had also resided at Prince George and for the last two years at Williams Lake.

Surviving in addition to his wife are one son Don of Lillooet, BC and one daughter Paula Moore of Prince George. Ten grandchildren and 10 great grandchildren also survive with one brother and two sisters: James F. Weir and Mrs. Mary Emberg of Alexandria; Mrs. Ann Caddell in Vero Beach, Florida.

A memorial service was held January 25 in Sacred Heart Church at Williams Lake. Cremation followed.

Georgina E. Seguin

As the result of an accident, the death occurred December 21st of Georgina Eileen Dyck, wife of Claude Albert Seguin of Holland Landing, Ont.

She was a daughter of Eileen and the late Isaac Dyck of Stouffville and was in her 34th year.

To mourn she leaves her husband, a son Claude Jr. and daughter Nita Ann, both at home. Two sisters and a brother also survive.

Deceased was the daughter-in-law of Mary Ann and the late Albert Seguin, formerly of McCormick Road, Alexandria.

Funeral services were conducted December 26 at Stouffville, by Rev. Gerry Lewis. Interment was in Stouffville cemetery.

Six nephews acted as pallbearers: Rick, Doug, Dwane and Dan Shaw, Gerald and Isaac Dyck.

Allan R. McDonell

Friends were shocked to learn of the death of Allan Roderick McDonell at Kincardine on January 14, 1986.

Born at Greenfield on Sept. 29, 1943, he was the son of the late Duncan Bernard McDonell and the former Mary MacDonald.

The family moved to Apple Hill in 1950 where he attended school at Munroe's Mills and Char-Lan High School.

After a few years on the family farm he made his home at Kincardine where he met and married Cathy Bushel. She survives along with three sons: Glen, Gary, Greg, and one daughter Bonnie, all at home.

He is also survived by his mother, one brother Ralph of St. Andrews and four sisters, Mrs. Maureen Bradley and Mrs. Norma Deruchie of Cornwall, Mrs. Sharon Goral of Metcalfe and Patricia of Calgary. He was predeceased by a brother Bernard and sister Lois.

The funeral was held on Jan. 17 to St. Anthony's Church in Kincardine, where Father James Curtin officiated.

The pallbearers were Harold Stewart, Terry Goral, Harold Heighton, Bill Geddes, Bert Thompson and Larry Moulton.

Party asks for public's views

NOBLE VILLENEUVE
MPP SD&G

I am pleased to report that following a meeting and negotiations with the Minister of Health, Murray Elston, funding will be provided to cover the Mount Carmel House Alcoholic Treatment Centre deficit to the end of their fiscal year.

This, in my opinion, is a very efficiently run treatment centre and I assure all residents of the riding of Stormont-Dundas-Glengarry that I am doing my utmost to obtain ongoing regularly scheduled funding from the Ministry of Health.

I wish to sincerely thank representatives of the executive of Mount Carmel House Treatment Centre for having attended with me and ensuring continuation of this very important phase in the treatment of alcohol abuse.

I was most honored to attend the carnival last weekend in Matilda Township and, in particular, to have participated as a judge in choosing Matilda's Queen for 1986. Congratulations go to Cathy Gibson as Carnival Queen and to Missy Marston as runner-up and also to Missy for having been chosen by her peers as Miss Congeniality.

I also wish to extend my hearty congratulations to Mrs. Helen Gilmer for having been chosen Matilda's Citizen of the Year. This recognition was very well earned. May I, on behalf of all residents in the riding, offer my sincere congratulations to all contestants and organizers of the Matilda Winter Carnival 1986.

Elaine and I also very much enjoyed Robbie Burns' night at the Maxville and District Complex and, in particular, in joining with the many friends, pupils and former pupils of Rae MacCulloch when the community expressed their deep appreciation for all that this lady has done for Highland Dancing over the past 30 years. Congratulations Rae, do keep up the good work.

I also wish to extend my personal congratulations to the new Optimist Club of Moose Creek on receiving its charter. Founding President Michel Theoret has worked very hard to ensure that this new club gets off on the right foot and I note from the list of founding members that he has a very good organization behind him.

I also wish to take this opportunity in congratulating the Moose Creek Optimist Club sponsor, the Optimist Club from St. Pascal. I assure the members of St. Pascal that they will never be sorry for having sponsored the new Moose Creek Optimist Club. Congratulations to one and all.

PUBLIC INPUT

When an individual is elected to any political office it is because the citizens in the area believe he or she is the best candidate to represent their interests and concerns, at that particular level of government.

In a continuing effort to address the concerns and key issues in the many regions of Ontario, our party will be sponsoring eight regional policy conferences across the province. Our leader, Larry Grossman, and members of our caucus will attend the sessions to gain first-hand knowledge of what the important issues are for our fellow Ontarians.

Citizens interested in participating in this region's conference can obtain further information, such as place and time, by calling my constituency office.

For professional personalized assistance with your insurance needs call

MASSON
INSURANCE BROKERS LIMITED
8 St. George St. West 525-1836

INSURANCE BROKERS ASSOCIATION ONTARIO

There's More To Insurance Than Just a Policy

40-tf

STAR STUDDED DIAMOND SALE

ENGAGEMENT DIAMOND ANNIVERSARY
MEN'S DIAMOND RINGS

ALL ON SALE

1/2 PRICE & MORE!!

$99.00 VALUES TO $300.00	$199.00 COMPARE $600.00	$299.00 VALUES $800.00
$399.00 VALUES TO $1000.00	$499.00 REPLACEMENT VALUES $1,250.00	$599.00 COMPARE $1,500.00

★ MOST STYLES ARE ONE-OF-A-KIND ★

WEDDING RINGS INCLUDED WHEN SHOWN AT NO EXTRA COST

— FREE SIZING —
INCLUDED TO MOST SIZES

Nobody gives you this much DIAMOND for so little money.

FORD'S JEWELLERS LIMITED
155 The Pitt Street Promenade
933-2921



St. Valentine's Benefit
DANCE
In Aid Of Mount Carmel House

Saturday, February 8

From 9:00 p.m. to 1:00 a.m.

Dance to the music of
NOSTALGIA
with Pat and George Seguin

Added attraction
Char-Lan District High School
STAGE BAND

To Be Held at
THE BONNIE GLEN
Admission by donations at the door
SPOT DANCES - DOOR PRIZES - LUNCH
Everyone Welcome

This message courtesy of:

Roy's GARAGE (Green Valley) LTD.

PONTIAC
BUICK
Cadillac
GMC Trucks

THE PRESIDENT'S TRIPLE CROWN
YOUR TRIPLE CROWN WINNING DEALER

We treat you Royally

Green Valley, Ont. 525-2300

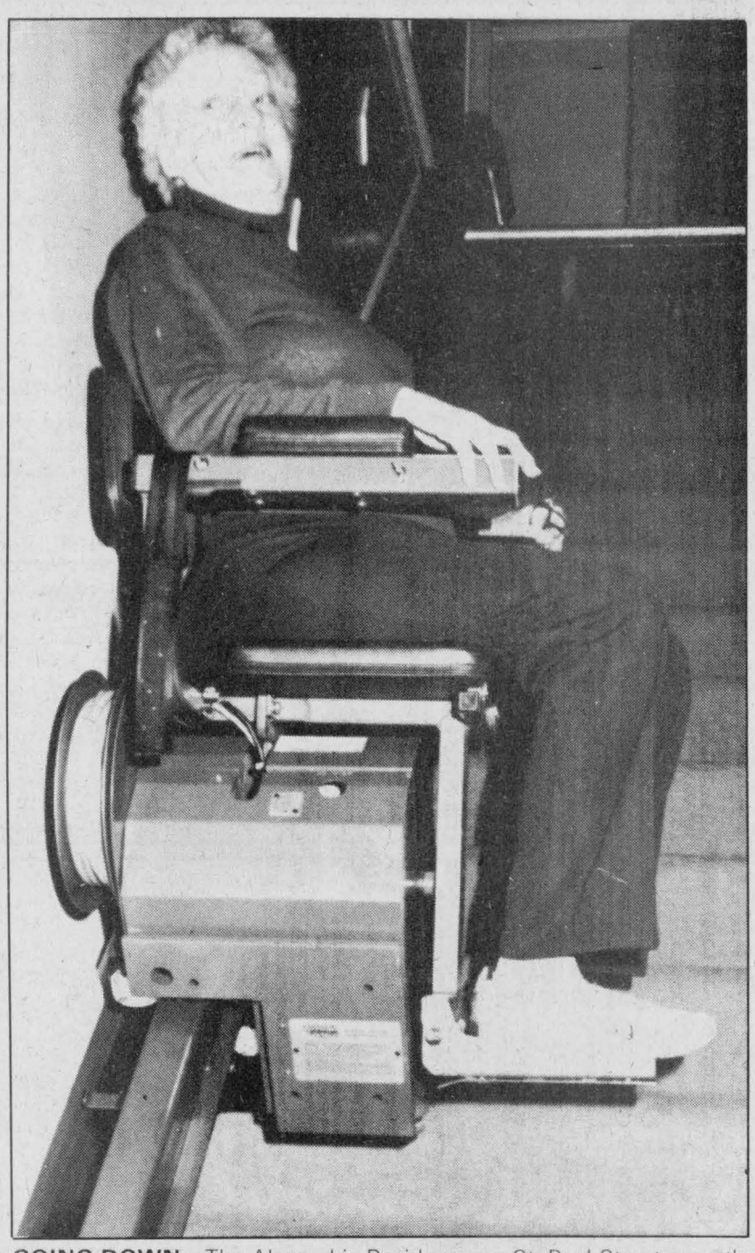

GOING DOWN—The Alexandria Residence on St. Paul Street recently installed this chair lift to help residents get up and down the steep stairs. The residence is located in the old Alexandria High School building and former students will recall just how steep the stairs are. Isabelle Lacombe of North Lancaster is seen trying it out.

Staff Photo—Bruce Hayes

Chimney fires increase

The number of chimney fires in Alexandria and the area are up 20 per cent this year and the local fire chief said that increase has been caused by human carelessness.

A combination of colder weather, and the recent popularity of wood-burning stoves, means local fire departments must respond to more chimney fires, but Alexandria Fire Chief Gerry Charlebois says the number of chimney fires has jumped this year.

"People run the chimney inside the house and they don't look after it properly," Mr. Charlebois said. "They don't clean their chimney and they often will run it through a second floor and they don't leave enough space around the chimney."

A chimney should be cleaned at least every three months, and it should be checked once a month. How often a chimney needs to be cleaned depends to a large extent on what type of fuel is being burned. Soft wood, paper and cardboard create more problems for a chimney than does hard wood.

Mr. Charlebois said homeowners should, when buying a stove, check to make sure it carries a Canadian Standards Association sticker. If possible, they should run a chimney outside a home, rather than inside. They should put a liner inside a stove and install the unit in a location that isn't close to anything combustible.

Perhaps the biggest incentive for homeowners to keep their chimneys clean is the cost. Even assuming a chimney fire doesn't cause serious damage to your house, a fire call in town will cost $500 and out of town charges can run more than that.

Local dancers do well at Ottawa competition

Two Highland dancers from the area competed at the Ottawa Highland Dancing competition held Jan. 25 at Brookfield High School.

In the advanced intermediate 12 years and under class, Heather MacLeod placed first in the Laddie, first in the Scotch Measure and third in the Flora. Heather received the trophy for having accumulated the most points in her age group. There were eight competitors in this category.

Heather is eight years old and is the daughter of Lois and Campbell MacLeod of Dominionville West.

In the open 15 and 16 age group Anna-Maria Valley placed first in the Village Maid and first in the Blue Bonnets. She also accumulated the most points in her age group. There were 10 competitors in this category.

Anna-Maria was also awarded the Heather Fraser Memorial Trophy, donated by the Ottawa Highland Dancing Association, and presented to the 16-year-old dancer with the most proficiency in the Scotch Measure. The Scotch Measure is one of Heather's favorite dances. Mrs. Fraser made the presentation.

Anna-Maria is the daughter of Geraldine and William Valley of Moose Creek.

Euchre party held

GREENFIELD
Mary Couture
527-2421

There was a large turnout for euchre on Monday, Feb. 3 in Greenfield Hall.

Ladies winners were Florence Harkin, Bertha Lalonde and Flora Chisholm.

Gent winners were Adelard Sauvé, Norman McLeod and Arthur Franklin.

The door prize was won by Jean Smith. Fifty-fifty draw winners were Donald MacMaster, R. J. McPherson, Catherine MacRae and Florence Harkin.

The next euchre will be on February 17.

* * *

Sympathy is extended to the family and friends of Gerry Villeneuve who died last week. Gerry will be missed in our village.

Close to perfection

Claude Seguin recently bowled a game most people only dream of.

One of the top bowlers in Alexandria, Mr. Seguin bowled the highest total ever in league play in Alexandria.

Mr. Seguin, who has a 240 average, bowled a 431 score recently at Alexandria Bowling Lanes. His previos high was 418.

The perfect score in bowling is 450.

To wed

CAMERON-McDONELL

Mr. and Mrs. Donald Cameron announce the forthcoming marriage of their daughter, Donna, of West Palm Beach, Florida, to Tim McDonell, son of Mr. and Mrs. Francis McDonell, of Ottawa. The marriage will take place at St. Finnan's Cathedral on August 9, 1986, at 4 p.m.

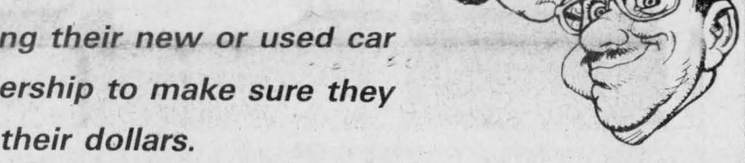

Illusion's Beauty Center

Debbie and Shelley would like to remind you of their Perm Specials every Thursday.

We also do ear piercing

For your appointment — Tel. 525-3003

6-1c

NORA'S CERAMICS

We specailize in custom orders

See our terrific selection of Greenware
Duncan and EZ-Tone paints and supplies



Also open to ceramic shops and teachers
Wed. 10 to 4; Fri., Noon to 8; Sat., 11 to 3
We offer ceramic classes
Drop in and visit us soon!
424 11th St., West Cornwall 933-8018

6-tf

HYUNDAI

People are the happy people



Because before buying their new or used car they visited our dealership to make sure they compared value for their dollars.

KEEP YOUR EYES OPEN

Rebates, Rebates, Rebates

Interest Rates,
Interest Rates, =
Interest Rates

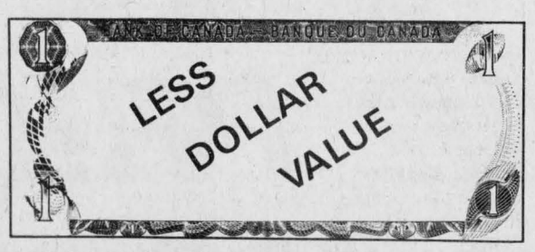

HYUNDAI = VALUE

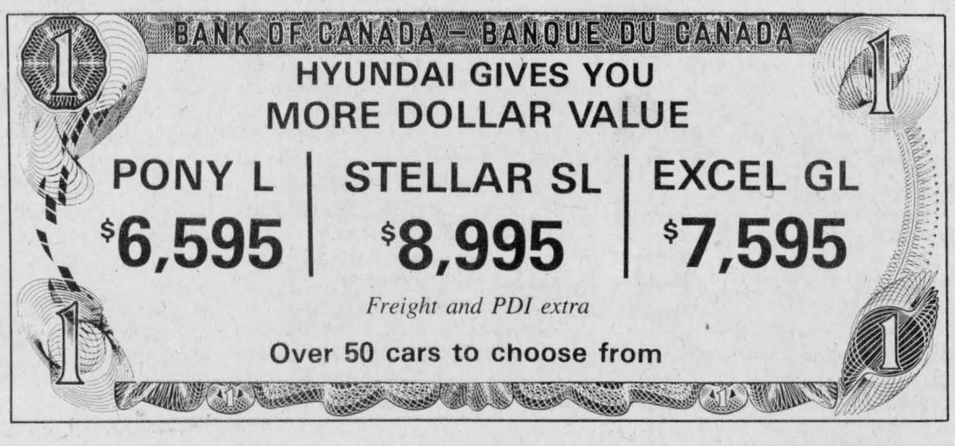

Take a Pony for a ride!

and test drive our

Stellar and Excel



HAWKESBURY HYUNDAI



961 McGill St.
Hawkesbury
632-4125



HYUNDAI

Parts & Service Dept.
(while under construction)
185 Main St. (Behind Acklands)

HYUNDAI

CONSEIL D'ÉDUCATION DES COMTÉS DE
Stormont, Dundas & Glengarry
COUNTY BOARD OF EDUCATION
902 2e Rue ouest / Second Street West
Cornwall, Ontario
K6H 5S6
(613) 933 6990

REVIEW OF TECHNOLOGICAL AND BUSINESS PROGRAMMES IN THE SECONDARY SCHOOLS OF THE STORMONT, DUNDAS AND GLENGARRY COUNTY BOARD OF EDUCATION

SUBMISSION OF BRIEFS

The Stormont, Dundas and Glengarry County Board of Education is now in the process of reviewing the Technological and Business Programs offered in its secondary schools. The aim of the review is to identify future directions for these programs and to prepare recommendations and a plan of action for submission to the Board of Education in November, 1986.

Issues being considered include:

1. The role of Technological and Business Programs in preparing students.
   a) for the world of work
   b) for post-secondary education
   c) for a satisfying personal life
2. Relevancy of these programs with declining enrolment and diminishing financial resources.
3. The effect of technological change on shops and equipment.
4. Traditional and alternative methods of offering programs.
5. Expectations of business, industry and community colleges with these programs.

Interested individuals or groups should submit their written briefs to: Ronald McCabe, S.D&G. County Board of Education Office, 902 Second Street West, Cornwall, Ontario K6H 5S6, by March 5, 1986. Please indicate if you are interested in making an oral presentation to the Steering Committee on Wednesday, May 19, 1986.

J.J. Comtois
Superintendent of Education
Responsible for the Review of
Technological and Business Studies

William B. Fleming
Chairman

T.R. Léger
Director of Education and
Secretary of the Board

5-2c



PEEWEE A CHAMPS—Alexandria Peewees captured the A title Sunday in the annual Alexandria Peewee Hockey Tournament at the Glengarry Sports Palace. Alexandria scored a pair of late goals against South Stormont to win the tourney title. Alexandria captain Julien Boisvenue accepts the championship plaque from Mayor J.P. Touchette, left, and tourney convenor Daniel Brunet, far right.

Peewee squad wins own tournament

In the past four years, Gilles Joanette and Richard Sabourin haven't had much luck as coach and manager in the local atom and peewee tournaments.

Their clubs have always been knocked out early in tournaments. On Sunday, however, both men watched the final from behind the bench, rather than in the stands as in previous years as Alexandria won the A title in its own peewee tournament following a thrilling 2-0 win over league rival South Stormont.

In the most exciting and entertaining game in the eight-team tourney, Alexandria scored two late goals in the final stanza to skate off with the title.

The winning goal came off the stick of Dennis MacDonald, who jammed a rebound past the South Stormont goaler with just under five minutes left. About one minute later, Patrick Carriere gave Alexandria a two-goal cushion when he blasted a shot just inside the blueline past the South Stormont goaltender.

Pascal Joanette and Stephane Roman drew assists on Alexandria's first goal.

Alexandria received solid goaltending throughout the tourney from Michael McDonell and Christian Bellefeuille, who both also had to contend with the flu. McDonell recorded two shutouts in the tourney while Bellefeuille backstopped the club in its semi-final win against St. Isidore.

The B title went to North-Glen-Stor as they beat Montreal North in the deciding contest. After losing its first game 2-1 to St. Isidore, North-Glen-Stor blanked Hawkesbury 2-0 in semi-final action.

Inthe A semi-final, Luc Duval was the hero, scoring two goals 17 seconds apart in the final three minutes as Alexandria doubled St. Isidore 4-2.

Marc Seguin and Patrick Ravary were the other marksmen for Alexandria while Patrick Carriere had two assists. Single helpers went to Luc Sabourin, Julien Boisvenue, Scott Graham and Stephane Roman.

St. Isidore's goals were scored by Serge Laframboise and Marc Levac.

In Alexandria's opening victory, Pascal Joanette tallied twice and added an assist in a 3-0 win against Hawkesbury.

Marc Seguin rounded out the scoring while assists went to Patrick Ravary, Stephane Roman and Julien Boisvenue.

Michael McDonell was between the pipes for the winners who scored a goal in each period.

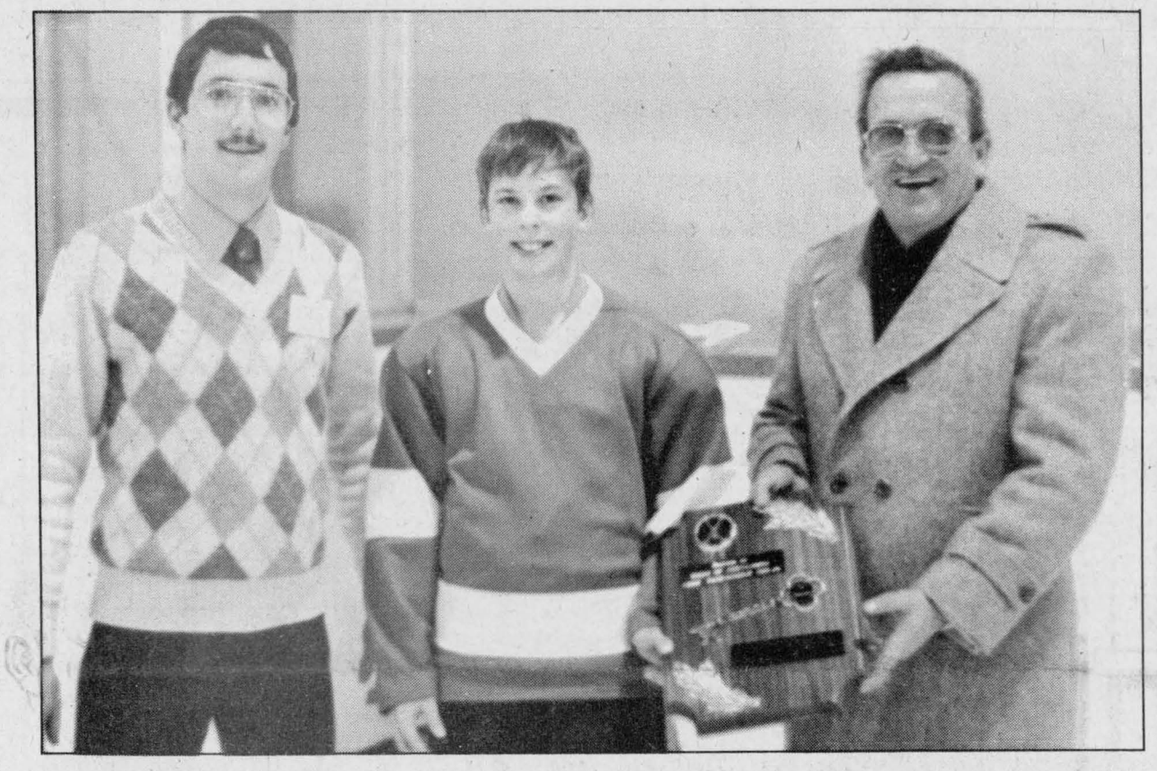

ATOM A CHAMPS—Char-Lan skated off with the A championship during the annual Alexandria Atom Hockey Tournament Saturday at the Glengarry Sports Palace. Char-Lan defeated Nepean in the deciding contest. Char-Lan captain Hamish MacDonell accepts the championship trophy from tourney convenor Daniel Brunet, left, and Alexandria Deputy-reeve Roger Lemieux.

Char-Lan Atoms win tourney

Char-Lan skated off with the A title Saturday at Alexandria's annual Atom Hockey Tournament, blanking Nepean 4-0 in the championship.

Scoring for Char-Lan in the final were Vincent Rines, Terry O'Farrell, Marty Algire and James Cooper.

Shawn McClements and Neil Kudrinko shared the shutout between the pipes.

The B title went to Hawkesbury, squeaking past Riverside 2-1 in the final.

In semi-final action, David MacDonald fired two goals to pace Char-Lan to a 5-1 decision past South Stormont. Marty Algire, Patrick Campeau and Brian Deschamps rounded out the scoring for the winners.

In Char-Lan's opening game of the eight-team tourney, Ian Laplante and Terry O'Farrell tallied two goals each in a 5-3 win against Riverside. David MacDonald rounded out the scoring.

Alexandria was eliminated in their second outing, but not before putting up a determined effort.

In the most exciting game in the tourney, Alexandria dropped a heartbreaking 1-0 decision to Nepean in semi-final action. It took four periods of overtime for Nepean to oust the local club.

In Alexandria's opening game, Ricky Latreille, with help from Steve Poirier, scored the only goal in a 1-0 win against St. Isidore.

Terry Robitaille and Marc Leroux split the shutout for Alexandria.

In the B final, Stephane Bedard and Marius Bourgeois scored for Hawkesbury.

Hawkesbury dropped its opening game, a 6-1 decision to Nepean. The B champs advanced to the final following a 5-2 win against St. Isidore.

Leblanc sets new Canadian junior record at Ontario Powerlifting Championships

CORNWALL — Alexandria's Luc Leblanc continues to make his mark in the sport of powerlifting.

At the Ontario Intermediate Powerlifting Championships, held Saturday at St. Lawrence College's Aultsville Hall, the 22-year-old Leblanc eclipsed his own Canadian junior record in the squat while competing in the 90-kilogram class. After he set the previous mark at a meet in Hamilton, Leblanc responded to the partisan crowd by setting the new Canadian mark of 540 pounds.

Leblanc, co-owner of Pattyn's Gym in Alexandria, placed fourth in his category. His other lifts were 260 pounds in the bench press and 523 pounds in the deadlift.

Leblanc wasn't the only local powerlifter competing in the event.

Richard Quesnel, also of Alexandria, placed second in the 67.5 kilogram weight class. His combined three-lift total was 430 kilograms.

Maxville's John Baxter was the only competitor in the super heavyweight class, competing in the 110 kilogram-plus category.

Baxter, a top performer in blind sports competitions in Canada and the United States annually, probably wouldn't have had any competition because of an outstanding performance.

Baxter had personal bests in the squat and deadlift at 518 pounds while tying his best effort in the bench press at 265 pounds. His combined three-lift total was 582.5 kilograms.

Andre Cholette, a co-owner of Pattyn's Gym in Alexandria, finished fourth in the 82.5-kilogram weight class.

Cholette's lifts were 472 pounds in the squat, 479 pounds in the deadlift and 281 pounds in the bench press.

Although he was satisfied with his overall performance in the championships, Cholette felt nervous prior to the meet and it hurt his performance in the squat.

"I was a little disappointed because I missed my first two attempts in the squat," says Cholette.

"If I would have made at least one of those first two attempts in the squat, I could have moved on to a higher weight. I was a little nervous before the competitions started. Even though I missed those first two attempts, I was still satisfied with my performance at the competition," added Cholette.

Cholette says a number of local powerlifters who train at Pattyn's Gym will compete at the Ottawa Powerlifting Open in June.

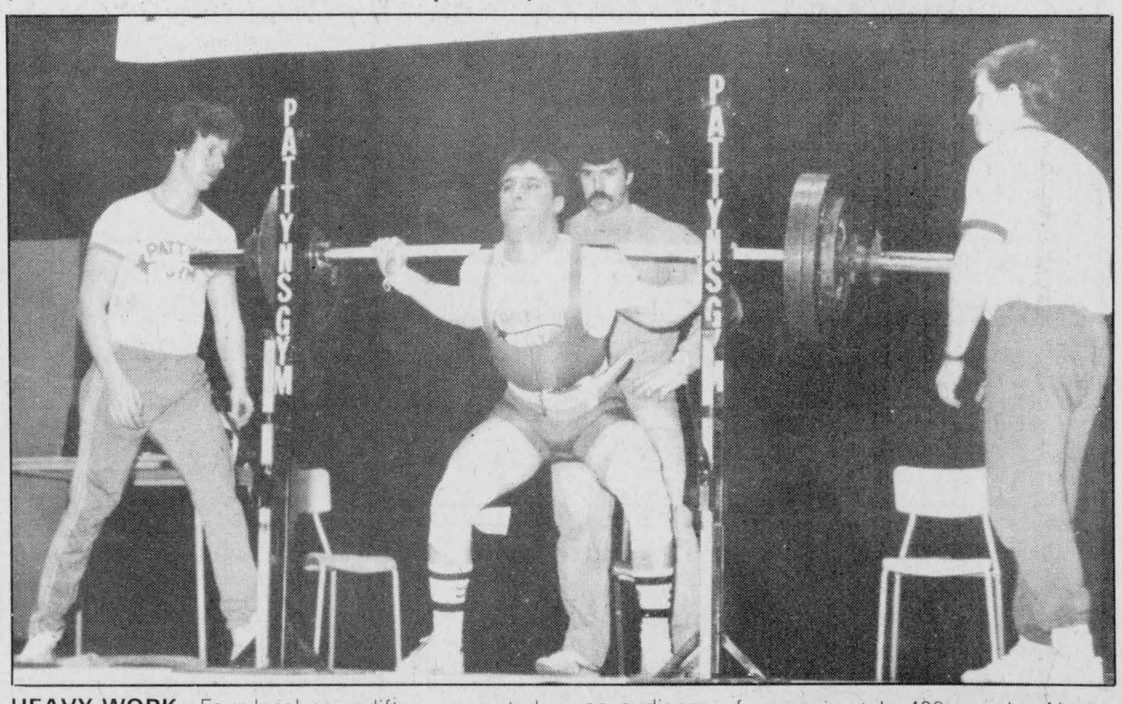

HEAVY WORK—Four local powerlifters competed at the Ontario Intermediate Powerlifting Championships last Saturday in Cornwall. The event, which attracted powerlifters from all over the province drew an audience of approximately 400 people. Above, Alexandria's Andre Cholette tries his first attempt in the squat. Cholette came fourth in the 82.5 weight class.

Glens still in sixth, lose three

NAVAN—Alexandria Junior B Glens continue to slide as the regular season winds down in the Alex English Division in the Eastern Ontario Junior B Hockey League.

Despite three losses in as many outings, the Glens still remain in contention for at least a fourth-place finish in the standings.

Roch Lajoie's club occupies sixth-place in the seven-team loop with a 11-19 mark, three points back of Winchester and Clarence Township, both with 26 points.

The Glens can decide their own fate in the standings starting tonight (Wednesday) when they travel to Winchester for the first of two games against the Hawks. Winchester returns to Alexandria Friday night for an 8:30 p.m. start at the Glengarry Sports Palace.

The Glens have the second worst goals-against record in the division, Vanier is worse, and lack of defence showed in the three outings. The club gave up 36 goals in the three games while scoring a respectable 20.

Sunday night at Navan, the Glens were even with the Grads after one period (2-2), but fell behind 9-4 after two periods.

Tom Wardle paced Navan with four goals and two assists while John Tessier added a hat trick. Mike Fournier, Rob Laurin and Mark Barnett tallied twice each. Dave Bergeron and Rob Taite scored singles while Bruce Hickson, overtaken by Charlottenburgh Rebels' Dwayne Spink in the scoring race on the weekend, set up seven goals.

Captain Darrell Hay paced the Glens with two goals and two assists while Glen Campbell, one goal and two assists, Stephen Stewart and Charlie Giroux completed the scoring.

It was a case of too little, too late Friday night for the Glens during an 8-7 setback against Metcalfe on home ice.

Metcalfe jumped out to period leads of 6-1 and 7-2 and then hung on as the Glens staged a comeback in the final stanza.

Leonard Seguin and James Robinson sparked the Glens' attack with two goals and an assist each. Darrell Hay, Glen Campbell and Charlie Giroux rounded out the scoring. Campbell had two assists while Giroux and Hay also had an assist each.

Don Gamble, Mike Thebarge and Mike Upton tallied twice each for Metcalfe while Gary Poirier and David Warren chipped in with singles.

The Glens kicked off the week with a 13-8 loss to the Charlottenburgh Rebels last Wednesday night at the Charlottenburgh Recreation Centre.

Frank Sinfield paced the Rebels with three goals and three assists while Kennedy MacDonald also fired a hat trick and added an assist. Roddy McKenzie had a pair and two assists while Shawn Blanchard contributed two goals. Dwayne Spink, Murray MacDonald and Kevin Poapst rounded out the scoring.

Glen Campbell led the Glens with three goals and an assist while Stephen Stewart and Charlie Giroux added two goals each. Leonard Seguin had a goal and an assist.

Following Friday's game against Winchester at home, the Glens travel to Vanier Sunday night to face the cellar-dwelling Senators.

ALEX ENGLISH DIVISION STANDINGS

	GP	W	L	F	A	Pts.
Char.	32	26	6	301	157	52
Navan	29	23	6	198	124	46
Metcalfe	30	17	13	154	123	35
Winchester	29	12	17	179	194	26
Cl. Creek	30	13	17	139	163	26
Alexandria	28	2	26	105	242	5

SCORING

	G	A	Pts.
Dwayne Spink, Char.	35	54	91
Bruce Hickson, Nav.	31	56	87

Pro sports becoming drug haven for athletes



SPORTS

Peter Conway

I am always amazed when I open the sports section of newspapers or listen to a sportscast on radio and find out about drug problems among pro teams.

Here we are, only a little more than a week after the Super Bowl, and the public is informed about a serious drug problem on the New England Patriots football club.

Six of the club's players admitted to their coach they had drug problems, ranging from the use of cocaine to marijuana.

The use of drugs by professional athletes is nothing new, it's been going on for some time. But in recent years, we've been made aware of the problem through the media and the athletes themselves have been more willing to discuss the problem and try to seek help.

Well, I have no pity for the professional athletes, particularly the ones signing megabuck contracts, who fall into the "deadly trap" of drugs.

The Patriots voted in favor of instituting voluntary drug tests, a procedure all teams should adopt. The problem with that is that the National Football Players Association won't let it happen. The association says that policy is an unfair labor practice and they've recently filed a complaint with the national labor relations board.

A spokesperson for the players association said the publication of names left the players with a "betrayed feeling."

Quickly now, get out the box of Kleenex if you're starting to feel sorry for them. What a crock of crap. The problem with professional athletes today is that they are too well protected by the players association in their respective leagues.

With all the money athletes earn in this day and age in pro sports and the esteem they hold in the public's eye as heroes, it boggles the mind to hear of all the drug problems.

Most people, whether they are a farmer, garage mechanic or even a sports writer, would gladly change places with pro athletes to earn their salary.

An athlete's life is demanding, the travelling, the pressure each time they perform and trying to match the expectations of the paying public.

The major problem with athletes today, is that drugs are so readily available to them. They have the money and the thought of living in the fast lane and having fun away from the hockey arenas or gridiron is so inviting to them.

It is the owners of the various clubs who should crack down on these drug-using culprits. After all, it is the owners who spend the big bucks and offer the huge, ridiculous contracts in the first place.

One owner has the right idea. Pittsburgh Steeler boss Dan Rooney says players shouldn't be allowed to play if they don't agree to voluntary drug testing. At least there's one owner in pro sports not afraid to speak his mind.

It's about time teams tried to do something about the serious drug problem which exists in most, if not all, professional and amateur sports.

We all know the problem exists. Surely the owners and the athletes themselves can work together to solve the problem.

If something isn't done, it's just a matter of time before the Super Bowl is replaced with the "Snow Bowl."

Wouldn't that be a nice sequel to Miami Vice on prime time television?

WHAT EXPERTS?

Last week's Ontario Hockey League-Quebec Major Junior Hockey League All-Star Challenge should have opened a few eyes around hockey circles.

For years we've been told the OHL is a lot stronger than its sister circuit, the QMJHL. After the Quebec squad swept its Ontario counterparts in the two-game series, the so-called hockey experts must have certainly been in shock over the outcome, particularly after the opening game victory, a lopsided 11-4 win.

The Ontario Hockey League dominates the NHL draft each year in the number of players chosen by clubs. Quebec players are always behind the pack. Perhaps, though, the showing by the Quebec stars in this series will open a few eyes.



TOURNEY WINNERS—Char-Lan's Midget travelling team has enjoyed success this season in tournament play. The club has won A titles in tournaments at Athens and Winchester and the B title at South Stormont. The team is first in the Lower St. Lawrence Division and second overall against Prescott-Russell teams interlocking play with a 12-5-1 record. Front, left, Jeff Kirkey, Gilles Lapointe, Gilles Lafrance, Kevin Chafee and Jody Watson. Middl;e row, left. Manager Raymond Lapointe, Jamie Latreille, Billy Millette, Dale Poirier, Darren Menard, Daryl Menard, Bruce Benton, coach and John Chafee, coach. Back row, left, Brian Ward, Serge Picard, Ronnie Lefebvre, Angus MacDonald and Eddie Baranowski.

Quesnel scores three goals

MAXVILLE — Gaetan Quesnel fired a hat trick to lead Marc's Canteen past Lacombe Trucking 5-2 Sunday in a SD&G No-Contact Broomball League quarter-final contest Sunday at the Maxville Sports Complex.

Gerry Carriere and Bernard Carriere completed the scoring for the winners.

Scoring for Lacombe Trucking were Gilles Decoeur and Aurele Decoeur.

Three other games were played in the men's A division in quarter-final action.

Johnny Mac's nipped Dunvegan Highlanders 3-2. Scoring for the winners were Dale Jarvo, Alain Dumont and Neil Cattanach.

Marc Duval and Paul Bourgeois replied for Dunvegan.

Walter Coleman's pair of goals sparked Freeman's Demons to a 3-0 shutout win over Maxville Farm Machinery.

Mark Lapensee rounded out the scoring while the shutout went to Don Lalonde.

Noel Lalonde scored the winner as Brownlee's nipped Villeneuve Water Supply 2-1. Wayne Summers completed the scoring for the winners.

Scoring for Villeneuve Water Supply was Jack Tessier.

Two games were played in the B Division semi-final series.

Charlie Bray's second goal of the game, in overtime, lifted Tremblay Poleline to an exciting 3-2 win over King Edward Hotel.

Daniel Bourgeois also scored for Tremblay Poleline.

Scoring for King Edward Hotel were Terry St. Onge and Steve Rogers.

Bourget fell behind 1-0, but scored two straight goals to beat Sabourin Construction 2-1.

Joel Fredette and Richard Wolfe scored for Bourget while Fern Therien scored for Sabourin Construction.

Two semi-final games were played in the women's division.

Corkie Robinson and Debbie Robinson scored goals as Dunvegan blanked Casselman 2-0.

Julie Gravel earned the shutout for Dunvegan.

Henrietta MacSweyn scored the winner as Maxville edged Lemieux 2-1.

Lori Lacombe rounded out the scoring for the winners.

Agathe Piche tallied for Lemieux.

Poirier tallies hat trick

Yves Poirier tallied a hat trick to spark Alexandria Junior C's to a 7-5 win over Casselman Thursday night on home ice in an Eastern Ontario Junior C Hockey League contest.

The victory earned the club a split in a pair of games last week. Last Tuesday night, the local club had only eight skaters as they dropped a 7-5 decision to Chesterville on the road.

Thursday night, Alexandria led 2-1 and 5-4 after two periods against a stubborn Casselman squad.

Maurice Bellefeuille scored a pair of goals, including the winner while singles went to Marc Lalonde and Mike Campeau.

Robert Voisine and Alain Poirier paced Casselman with two goals each while Daniel Cayer rounded out the scoring.

At Chesterville, Alexandria was led by Mike Campeau with three goals and singles from Maurice Bellefeuille and Yves Poirier.

Terry Barkley paced Chesterville with four goals while singles went to Jerome Boulanger, Ken Byers and Darren Kelly.

Despite only having eight skaters, Alexandria led 5-3 after two periods of play.

Chesterville pays a return visit to Alexandria Thursday night. Alexandria is in third place with a 15-11-5 mark, three points back of division-leading Embrun and Chesterville, who both have 38 points.

Alexandria travels to Casselman Sunday afternoon.

Alexandria
Ski Loppet



Sunday, January 9
1 p.m.
Registration 11 a.m. to 12:30 p.m.
Categories

10 years and under, boys and girls	5 km
11—15 years, boys and girls	9 km
16—45 years, men	15 km
45 years and over, men	15 km
16—29 years, ladies	9 km
30—45 years, ladies	9 km
46 years and over	9 km

Starts at firehall near hospital
FREE FOR MEMBERS
Non-members: Adults $4, Children $1
Free hotdogs, popcorn and hot chocolate for participants.
EVERYONE CAN DO IT!
The Sauve Real Estate Trophy for best Glengarry Club Racer is at stake.
Former Winners: Maurice Deguire, 1985; Maurice Sauve, 1984; Brian Filion, 1983; Margie Laferriere, 1985; Lynn Gallant, 1983.
6-1c



See Us For All Your Construction Needs
WE CARRY A FULL LINE OF
BUILDING SUPPLIES
Free Estimates and Delivery
OPEN: Mon. to Fri. 8 to 5:30, Sat. 8 to 3
unifotal The Problem Solver
CURRY HILL
LUMBER AND BUILDING SUPPLIES
Hwy. No. 2 Bainsville 347-2401 40-tf

Alexandria Hotel
Glengarry Landing
This Week and Month of February
SAGO
Back by Popular Demand
Thursday thru Saturday, 9 p.m. to 1 a.m.
Sgt. Pepper
4 GO-GO GIRLS
Monday thru Friday, 3 p.m. to 1 a.m.
Saturday Noon to 1 p.m.
Saturday and Sunday
SPECIALS
Beef Stew
Hot Chicken
Hamburger Steak
1.99
Take out 50¢ extra
6-1c



PEM-AIR
DAILY FLIGHTS
To and From
TORONTO
$99 (one way fare)
TWO ROUND TRIPS DAILY

Morning		Evening	
Depart Cornwall	7:00 a.m.	Depart Cornwall	4:30 p.m.
Arrive Toronto	8:30 a.m.	Arrive Toronto	6:00 p.m.
Depart Toronto	8:55 a.m.	Depart Toronto	6:25 p.m.
Arrive Cornwall	10:25 a.m.	Arrive Cornwall	7:55 p.m.

NOW WE HAVE SUNDAY FLIGHTS
Depart Cornwall... 4:30 p.m ..... Arrive Toronto... 6:00 p.m.
Depart Toronto... 6:25 p.m. .... Arrive Cornwall ... 7:55 p.m.
SPECIAL WEEKEND FARE $139 return
Some conditions do apply
For information call Cornwall Airport — 931-2988
Or Toll Free 1 (800) 267-3131, or contact your local travel agent
Support Your Community Air Service
44-tf

SPORTS CALENDAR

WEDNESDAY, FEBRUARY 5
Junior B Glens at Winchester
8:30 p.m.
Winchester Community Centre

* * * * *

THURSDAY, FEBRUARY 6
Junior B Rebels at Clarence Creek
8:00 p.m.
Clarence Creek Arena
Chesterville vs. Junior C. Glens
8:00 p.m.
Glengarry Sports Palace

* * * * *

FRIDAY, FEBRUARY 7
Winchester vs. Junior B Glens
8:30 p.m.
Glengarry Sports Palace

* * * * *

SATURDAY, FEBRUARY 8
Metcalfe vs. Junior B Rebels
7:45 p.m.
Charlottenburgh Recreation Centre
Alexandria Foot Hockey League
9:00 p.m. to midnight
Glengarry Sports Palace

* * * * *

SUNDAY, FEBRUARY 9
SD&G No-Contact Broomball League
8:00 a.m. to 4:00 p.m.
Maxville Sports Complex
Alexandria Ski Loppet
1:00 p.m.
Alexandria Fire Hall
Junior C Glens vs. Casselman
2:00 p.m.
Casselman Arena
Junior B Glens vs. Vanier
8:30 p.m.
Vanier Arena

MIRON Sales & Service
ELECTRONICS — TV
Panasonic and Technics Dealer
We Sell and Repair
TVs, VCRs and Microwaves
32 Main St. S., Alexandria 525-4007

Barbara's
Complete line of men's wear and footwear
29 Main St. S., Alexandria
525-1554

Tapis
Richard Ranger Carpet Inc.
Blinds and Verticals
360 Main St. S. Alexandria
525-2836

DANIEL'S GAS BAR
Regular - No Lead -
Diesel and Propane Gas
1 mile east of Alexandria
on Glen Robertson Road
525-1036

DOIRON AUTO INC.
See us for all your car parts and light duty trucks
R.R.#4, Alexandria, Ont.
613-525-2791 1-800-267-9138

MAURICE LEMIEUX
Bookkeeping
66 Main St. S., Alexandria
525-1666-4571

RYAX HOLDINGS INC.
John Ryan, Proprietor
Starter and Alternator Rebuilders
WHOLESALE AND RETAIL DEALERS
60 Main St., S. Alexandria 525-1123

GLENGARRY TRUCK CENTRE
Heavy Duty Truck Repairs
Highway 43 Alexandria
525-4463

Betty GRÂCE A VOUS BECAUSE OF YOU
GEORGE LANTHIER ET FILS LTEE.
Alexandria Tel. 525-2435

MASSON INSURANCE BROKERS LIMITED
All Types of Insurance For Your Needs
8 St. George St. W.
525-1836

This Space Can Be Yours
For $5.00 Per Week
13 Weeks - $65.00

ROBERT RENTAL
Industrial Hoses from 1/2" to 8" for Automotive or Food
Hwy. 43 West Tel. 525-2807

Voyages Alexandria Travel Agency
Our Services—At no cost to the customer
Lucien Chenier
23 Main St. S., Alexandria Tel. 525-1232

PRIEST'S MILL
RESTAURANT & PUB
Hwy. 34, Alexandria (613) 525-4131

ALEXANDRIA BUILDERS SUPPLIES LTD.
HOME/ALL BUILDING CENTRE
Tel.: 525-3151

Glengarry HONDA
HOURS Mon.-Fri. to 8 p.m. Saturday until noon
WE SERVICE BEFORE AND AFTER THE SALE
Hwy. 34 South Alexandria
525-3760 525-3766

SKY-HI VIDEO Rentals
ALEXANDRIA 525-1736
LANCASTER 347-3296
CASSELMAN 764-3340
3 locations to serve you
Over 2,500 cassettes for your viewing pleasure

WILFRID MAJOR
SHUR GAIN FEED SERVICE SHUR GAIN
NORTH LANCASTER
347-3211 or 347-3919

CHEV-OLDS TITLEY ALEXANDRIA, ONT.
Formerly Glengarry Motor Sales
Highway 34 South, Alexandria
525-1480 or 347-2436

SHEPHERD MOTORS LTD.
The Sports Centre of Glengarry
83 Main St. N., Alexandria
525-1402

Meunerie Larocque Inc. SHUR GAIN
BERNARD LAROCQUE, PRES.
Glen Robertson Tel. 874-2212

Roy's GARAGE LTD.
PONTIAC BUICK Cadillac GMC Trucks
Green Valley 525-2300

MARCEL LALONDE
ELECTRICAL CONTRACTOR
LOCHIEL ST. EAST
TEL. 525-3345

GLENGARRY SPORTS PALACE
Macdonald Blvd.
Alexandria
525-3600

Tootsie's
FASHION INC.
68 Main St. Alexandria

AG GLENGARRY
AGGREGATES + CONCRETE
"We do our level best"
Green Valley 525-1750

GTL always on the move
Alexandria
Tel.: 525-1433

ALEXANDRIA IGA
Main St. S. Alexandria

MICHEL LEFEBVRE
Sealtest DISTRIBUTOR
Chisholm Street, Alexandria
525-3800

CANADIAN TIRE
R. Lewis Sales Ltd.
400 Main St. S., Alexandria 525-3454

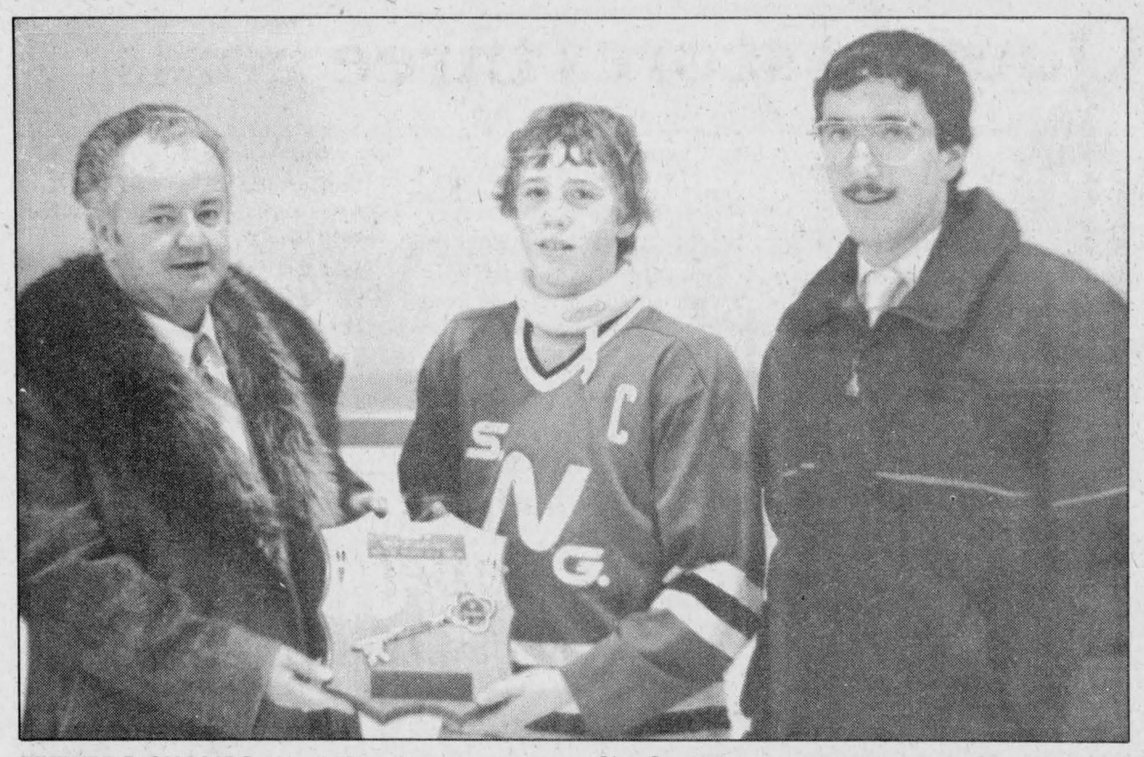

PEEWEE B CHAMPS—North-Glen-Stor won the B title at the annual Alexandria Peewee Hockey Tournament Sunday at the Glengarry Sports Palace. North-Glen-Stor captain John Grady accepts the championship plaque from Mayor J.P. Touchette, left, and tourney convenor Daniel Brunet.

Wings, Potsdam win titles

WILLIAMSTOWN — Williamstown Wings and Potsdam Part Timers captured the A titles in their respective divisions over the weekend in the Hockey Classic '86 tournament at the Charlottenburgh Recreation Centre.

The Wings skated to an exciting 3-2 win over Stan's Gas Bar in the 35-and-over championship game. The A champs earned a berth in the final following a 6-1 win over the Ottawa Old Hookers and 7-5 victory over Cornwall Old Flames.

In the A final, Williamstown's Raymond MacDonald was chosen the club's most valuable player while Rod Nemecheck was named Stan's Gas Bar's most valuable player. He was also chosen the most sportsmanlike in the 35-and-over division.

Wendall Lafave, of Williamstown Wings, was named the most valuable player in the division. Michel Lavoie of B champion Theoret Insurance of Vankleek Hill, was named the top goaler.

The B champions won the title following a 4-2 win over the Vankleek Hill Old Timers.

The most valuable player for Theoret Insurance was Ian McRae while Dickie Moore was chosen the most valuable player for the Vankleek Hill Old Timers.

The B champions dropped a 4-3 decision to Ottawa Old Hookers in their opening game, but advanced to the final with a 7-2 win over Cornwall Old Flames and 10-1 over Cornwall Braves.

Vankleek Hill Old Timers lost 6-1 to Green Valley in the opening game. The B finalist then nipped Cornwall Old Timers 1-0 and advanced to the final.

In the A championship, Bill Sloan of Potsdam was named the most valuable player for his team while Roger Pakiran was Monty's Monitoring's most valuable player.

Jeff Baker of Laframboise and Norm St. Jean were their club's respective most valuable players in the B championship contest.

Ken MacDonald, of Monty's Monitoring, was the B division's most valuable player while the top goaler award went to Bill Sloan of the Potsdam Part Timers.

Potsdam's Steve Warr was chosen the most sportsmanlike player

Rebels thump hapless Vanier

VANIER—You couldn't blame the Vanier Senators for breathing a sigh of relief following Sunday night's 18-6 trouncing at the hands of the Charlottenburgh Rebels.

In a previous meeting between the two clubs, the Rebels posted an easy 17-1 win over the cellar-dwelling Senators. Sunday's contest was the last between the two clubs this season which saw the Rebels completely dominate the season series.

Dwayne Spink moved ahead of Navan's Bruce Hickson in the scoring race with four goals and four assists while Frank Sinfield fired a hat trick and added three assists. Neil Sandilands, Shawn Blanchard, Bruce Bergeron and Kevin Poapst each scored twice while Mike Lapensee, Gary Theoret and Kennedy MacDonald added singles. Lapensee had four assists, Bergeron and MacDonald three each while Sandilands and Blanchard two assists eacch.

Jack Denis led hapless Vanier with a pair of goals while Chris Lavallee, Frank Simon, Marc Levac and Paul Latendresse completed the scoring.

Friday night at Winchester, the Rebels opened a 4-0 lead after one period and went on to thump the Winchester Hawks 14-6. Last Wednesday night, the Rebels posted a 13-8 decision over the Alexandria Glens on home ice.

The three victories stretched the Rebels' winning streak to 12 games and opened up a six-point spread on second place Navan Grads in the battle for the Alex English Division pennant.

The division leaders improved their record 26-6 after 32 games. Navan, however, has three games in hand on the Rebels as the regular season winds down.

The Rebels, who had a comfortable 12-2 advantage after two periods in Winchester, received a four-goal performance from Roddy McKenzie while Kevin Poapst and Norm Sauve added a pair each. Singles went to Dwayne Spink, Mike Lapensee, Gary Theoret, Frank Sinfield, Shawn Blanchard and Kennedy MacDonald. Lapensee and Spink had three assists each, Sauve four helpers while Theoret and Blanchard two assists each.

Scott Dexter paced Winchester with a hat trick while singles went to Kirk Barkley, Ben McIntosh and Trevor McClatchie.

Last Wednesday night against the Glens, Frank Sinfield fired a hat trick and had three assists to pace the Rebels' attack. Kennedy MacDonald also chipped in with three goals and an assist while Roddy McKenzie and Shawn Blanchard added two goals each. Dwayne Spink, Murray MacDonald and Kevin Poapst completed the scoring.

The Rebels travel to Clarence Creek tomorrow night (Thursday) to face the Clarence Township Beavers. Metcalfe pays a visit to the Charlottenburgh Recreation Centre Saturday night.

Former Cornwall Royal Tyler Sunday, recently traded from Portland to Medicine Hat of the Western Hockey League, is being coveted by the Rebels.

Sunday is back home at St. Regis and isn't interested in skating for Medicine Hat. Before the Rebels can sign him, he must be released by the Western Hockey League club.

GLENGARRY SPORTS PALACE

PROGRAM

WEDNESDAY, FEBRUARY 5
3:00 p.m.- 5:10 p.m.
Free Skating
THURSDAY, FEBRUARY 6
10:00 a.m. - 11:20 a.m.
Afternoon Session Cancelled
Moms & Tots
8:00 p.m.
Chesterville vs. Jr. C. Glens
FRIDAY, FEBRUARY 7
8:30 p.m.
Winchester vs. Jr. B. Glens
SUNDAY, FEBRUARY 9
7:15 p.m.
Public Skating
WEDNESDAY, FEBRUARY 12
3:00 p.m.
Free Skating
THURSDAY, FEBRUARY 13
Moms & Tots
10:00 a.m. - 11:20 a.m.
1:00 p.m. - 2:30 p.m.
Prime Ice Time Available For the Month of February
Tel.: 525-3600
6-1c

GERRY DEXTRAS
Bookkeeping Service comptabilité
Tel.: Office
525-1588
Residence
525-1588
92 Kenyon St. E.
Alexandria, Ont.
K0C 1A0

SKETCHES OF OUR TOWN

THE TV FILM ABOUT ALEXANDRIA

Will be shown on Wed., Feb. 19

Following a short business meeting of the Alexandria and District Chamber of Commerce

This is the annual meeting to elect your board of directors. All members are strongly urged to attend.

Your Chamber Works For You!

Priest's Mill Banquet Room — 8 p.m.

Cheese and refreshments

5-3c

TRADE 'N SAVE

SAWCHAIN TRADE 'N SAVE TIME.



Bring us your old worn-out chain from your chainsaw and get a "Trade-In" allowance of $2.00 plus a chain sharpening file (value of $1.69) towards the purchase of a new, quality OREGON chain. If your old chain is still good, we will sharpen it Free (value of $3.50) upon the purchase of a new chain.

OREGON
OMARK INDUSTRIES

MasterCard VISA

ASP
83 Main St., North
Alexandria
525-3620
6-2c

RICHELIEU CLUB of ALEXANDRIA

1986 WINTER CARNIVAL

SCHEDULE OF EVENTS

Thursday, February 6 to Sunday, February 9

Thursday, February 6
BINGO
Glengarry Sports Palace
Jackpot $1,000.00 or more
(5 numbers)
9 Specials 50/50
1 Regular Game — $1,000.00
1 Winner-Take-All
3 Door Prizes — $25, $15, $10
Everyone Welcome
Sponsored by Glengarry Sports Palace

Friday, February 7
LAS VEGAS NIGHT
Glengarry Sports Palace
8:00 p.m. to 1:00 a.m.
Admission Free
Sponsored by Richelieu Club

Saturday, February 8
MISS CONGENIALITY CONTEST
Sacré Coeur Parish Hall
9:00 p.m. to 1:00 a.m.
Featuring — ECHO
Tickets: Advance $3 — Door $4
Refreshments available
Sponsored by Richelieu Club

Sunday, February 9
CROSS-COUNTRY SKI LOPPET
Starting 1:00 p.m. from Alexandria Fire Hall
Registration - 10:30 to 12:30
Free Hot Dogs for participants
Everyone Welcome
Sponsored by Glengarry Cross-Country Ski Club

Sunday, February 9
ARM WRESTLING COMPETITION
Glengarry Sports Palace
2:00 p.m.
Registration 1 p.m. to 2 p.m. — Fee $3
Men: 3 divisions Women: 1 class
1 open class
Trophies— A and B winners and runners-up
1 trophy for Open Class
Everyone Welcome — Refreshments available

Sunday, February 9
FAMILY SUPPER
Glengarry Sports Palace
From 4:00 p.m. to 8:00 p.m.
Adults— $3.99 - Children—$1.99
Refreshments available
Everyone Welcome

DRAW for $1.000.00
Glengarry Sports Palace — 8:00 p.m.
Sponsored by the Richelieu Club

SPECIAL HOCKEY EVENTS

Friday, February 7
Alexandria Glens vs. Winchester
Glengarry Sports Palace
8:30 p.m.
Face-off: Bonhomme Carnaval 1986 Queen and Candidates

Saturday, February 8
House League Tournament
Glengarry Sports Palace
Novice, Atom and Bantam
7:00 a.m. to 6:30 p.m.
Sponsored by A.D.M.H.A.

Sunday, February 9
House League Tournament
Glengarry Sports Palace
Pee-wee
8:00 a.m. to 10:00 a.m.
Sponsored by A.D.M.H.A.

Farmers' Week starts Monday at KCAT

AG REPORT
Glen Smith

Application forms for payment under the Canada '85 Stabilization Plan have been mailed to beef and pork producers in January.

The plan provides a stabilization payment for slaughter cattle shipped from April 1, 1985 to Sept. 30, 1985. Market hogs and weaners sold during this same time period will also be eligible for payment. Producers who have not received application forms may pick them up at the agricultural office.

The deadline for applications under the pork plan is March 1 and under the beef plan, March 31.

FARMERS' WEEK

Farmers' Week starts at Kemptville on February 10. Seminars for all producer groups are planned during the week on the following days: Dairy Day, 10 a.m. to 3:15 p.m., Feb. 10; Beef Day, 9:30 a.m. to 3:30 p.m., Feb. 11; Money Matters '86, 9:30 a.m. to 3:30 p.m., Feb. 12; Crops Day, 9:30 a.m. to 2:30 p.m., Feb. 12; Home Management Day, 9:30 a.m. to 3:15 p.m., Feb. 13.

Brochures on the agenda of each day are available from the agricultural office.

* * *

The Glengarry Holstein Club is planning a booklet covering the history of their organization. Anyone who may have pictures, newspaper clippings or other items of interest, please contact Kenneth MacDonald, Dalkeith (525-2606).

COMING EVENTS

Farmers' Night Banquet, Thursday, Feb. 6, Maxville and District Sports Complex. Social hour 6:30, dinner 7:30 p.m. Admission $10, includes dinner. John Wise, Minister of Agriculture, will be guest speaker. For tickets contact George Currier, 527-2581.

St. Lawrence Valley Agricultural Society annual meeting, Feb. 8, 7:30 p.m., St. Mary's Hall, Williamstown.

Ottawa Winter Fair annual meeting, Kars Community Hall, Feb. 11, 8 p.m.

Glengarry Pork Producers Assoc. annual meeting, Feb. 17, 10:30 a.m. (dinner $5), Candlestick Restaurant, Alexandria.

Swine Herd Health Workshop, March 4, OMAF boardroom, Alexandria, 10 a.m. Bring your own lunch. Coffee will be provided.

FORAGES—YOUR KEY TO PROFIT SEMINARS

Hay and Silage Day, Wed., Feb. 19, KCAT program starts at 10 a.m.

Pasture Day, Wed., Feb. 26, Christian Education Centre, Grace St. Andrew's United Church, Arnprior.

Cashing in on Forages, Wed., March 5, KCAT. Pre-registration for these seminars is required. Fees (including lunch) are: $20 for one day; $25 for two days; $30 for three days. Registration forms are available from the agricultural office.

Building Profits into your Cow-Herd, March 14, Arnprior District Civic Centre. Brochures and registration forms available. Pre-registration fee is $15. Program is from 9:30 a.m. to 3 p.m.

Glengarry Milk Committee meeting, March 3.

Glengarry Holstein Club open house, March 15, 10 a.m. to 3 p.m. at the farms of Casey VanderBurg, Donald Thomson and Sons, Don Johnston, John Peters and Campbell Murray.

SD&G Seed and Forage Show, Crysler Community Centre, March 4, 5 and 6.

Ottawa Valley Farm Show, Lansdowne Park, March 18, 19 and 20.

Glengarry Federation of Agriculture annual meeting, Feb. 10, Green Valley Pavilion, 11 a.m. to 3 p.m.

* * *

Publications Guide to Chemical Weed Control and Field Crop Recommendations are available at the OMAF office.

Glengarry farm organization supports FCC land proposal

The Glengarry Federation of Agriculture (GFA) has thrown its support behind a plan that would save Canadian farm land.

The GFA, in a submission to the federal Liberal task force on agriculture, announced its approval and support of the Farm Credit Corporation's (FCC) plan to set up a company that would buy agricultural real estate in this country.

Martintown farmer Lorraine Lapointe told the task force, which heard submissions in Finch on Jan. 27, "farmers are facing an agricultural crisis and for some of us, FCC's proposal might be the light at the end of a tunnel."

The FCC proposes setting up a company, to be called the Farm Development Corporation, which would be in business to buy up agricultural land. Money would come from institutional and private investors, who would then receive dividends.

Should a farmer not be able to meet his payments, the bank could refer his account to the corporation. Providing the farm is viable, the corporation would buy the land, pay off the bank and the farmer could rent his land from the corporation.

The corporation would also be able to help farmers who want to retire, but can't get the price they want for their farm.

"The corporation would also provide supporting financing services in the areas of property administration, farm accounting, financial and farm management," Mrs. Lapointe said.

Peachey stays as president

The Glengarry Sheep Association held its first meeting of the year on January 23 at the agriculture office. Nominations for new executive officers resulted in the acclamation of Norma Peachey as chairman and Jean Rutherford as secretary-treasurer.

The association has planned what we hope will be an interesting and enjoyable mixture of educational and social events for the coming year.

Members are reminded that there will be a Sheep Day at Kemptville College on Saturday, February 15, as part of Farmers Week.

The next meeting of the association will be held on March 13 at 7:30 p.m. at the agriculture office, when there will be a guest speaker.

Two elected to Co-op board

Two local men were elected to the board of directors for the Alexandria Co-op on the weekend.

Gerrit Sturkenboom of St. Raphael's, was returned for a second term of two years and Bernie Decoste of RR 4 Alexandria was elected as a director for the first time.

The local Co-op is represented by four directors, with elections held for two positions every two years. The other two members of the board are Chairman Lionel Quesnel of RR 2 Green Valley and Peter Van Sleeuwen of RR 1 Lancaster.

The Alexandria Co-op's annual meeting was held Saturday evening at the Bonnie Glen.

Dogs, beware of Lancaster

LANCASTER — Lancaster Village Reeve Milton MacDonald announced Sunday evening the municipality will be strictly enforcing its bylaw concerning dogs running at large.

Pets will have to be tied up or fenced in. Those running loose may be picked up by Animal Control Officer Olaf Rumke and returned to owners only upon payment of a penalty fee.

Several residents have registered complaints with both the reeve and council about dogs ripping open garbage bags.

One complainant saw seven dogs running free in the field adjacent to the village office.

Council also intends to invite Mr. Rumke to an upcoming meeting to ensure stricter enforcement of the village animal control bylaw.



Get Your Machinery Ready for Spring!

• Maintenance service. • On call for emergencies.
• Expert trouble-shooters. • Tune-ups and repairs.
• Guaranteed low rates. • We install parts.

TROTTIER
Farm Equipment
Hwy. 43, West Alexandria 525-3120

OUELLEX
525-2132
WATER CONDITIONING
Water Quality Certified Dealer
Sales Service Supplies
FREE
Water Analysis
Conrad Menard
ELECTRICAL CONTRACTORS
Martin Van den Oetelaar
OUELLEX HOLDINGS INC.
150 Kenyon St. West
Alexandria
Claude Ouellette

CO-OP
SUPER SALE!

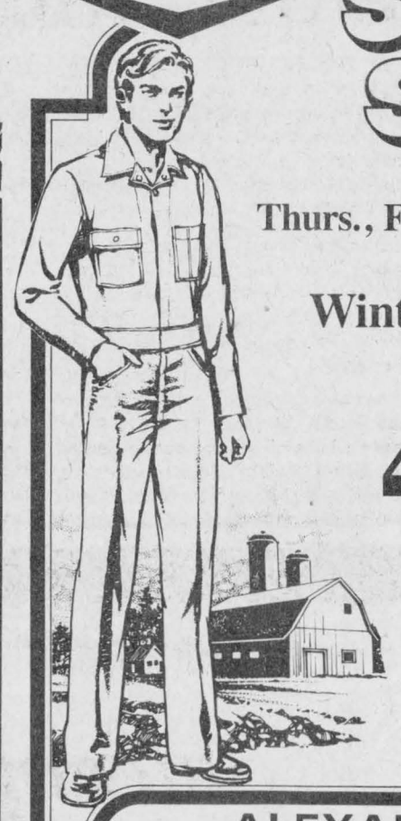

Thurs., Feb. 6 to Sat., Feb. 8
All
Winter Clothing
40% OFF
Coats, Coveralls,
Lined Jackets,
Shirts, Work Pants,
Winter Boots
ALEXANDRIA
361 Main St. 525-4116
6-1c

Atlantic Hotel
The Station, Alexandria
Monday, February 3 to Saturday, February 8
TERRY TUFTS
Designated Driver Program
One customer at each table who is designated as driver receives free soft drinks or "Mocktails" all evening
Coming next week
Monday, February 10 to Saturday, February 15
FRED WORTHMAN

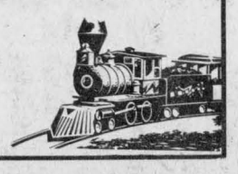

WHEELS FOR ALL SEASONS



HONDA ATC
Ride the Rough Country.



HONDA FOURTRAX
Ride the Rough Country.
Most Models Are In Stock Now
Get yours today at...
SHEPHERD Motors Ltd.
83 Main St., North
Alexandria
525-1402
6-1c

SQUARER BALES

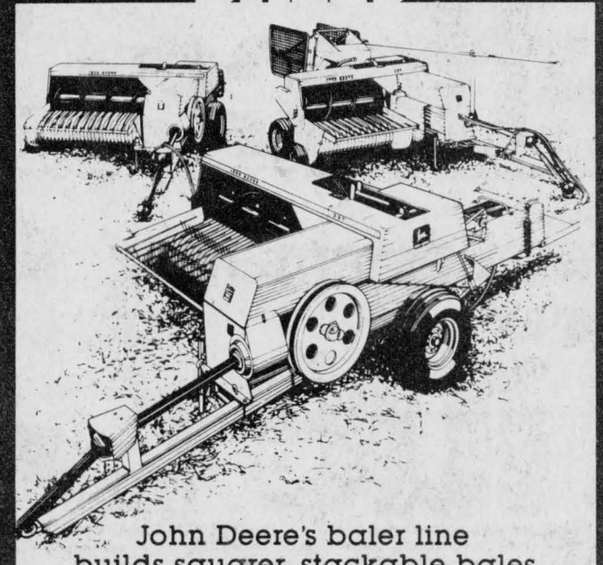

John Deere's baler line builds squarer, stackable bales

To build solid, square-cornered bales consistently, you need consistent control of the hay. And John Deere's 327, 337 and 347 Balers give that control from the moment hay touches the pickup.

A wide pickup with extra teeth lets these balers take in all the hay in today's wider windrows. There's even a compressor to keep the hay under control.

A floating tapered auger and adjustable feeder forks take over to keep material flowing evenly. The gear-driven knotter puts the finishing touch on these solid, stackable bales from John Deere.

Ask about our
INCENTIVE PLANS
GARRY SMITH
Sales and Service (Maxville) Ltd.
Maxville, Ont. 527-2152
6-1c

Conseil d'education des comtes de Stormont, Dundas & Glengarry
County Board of Education

COLE ALTERNATIVE SCHOOL

Do You Want To Complete High School Through Agricultural Studies?

You may qualify for training allowances under Canada Employment funding.

You should consider taking the Co-op Agricultural Course in Alexandria.

- Are you 16 to 24 years of age.
- Are you interested in agriculture?
- Cost : None

Contact — Homer Grant
525-3110 (days) or 931-1283 (evenings)

William B. Fleming
Chairman

T.R. Leger
Director of Education and Secretary of the Board
6-2c

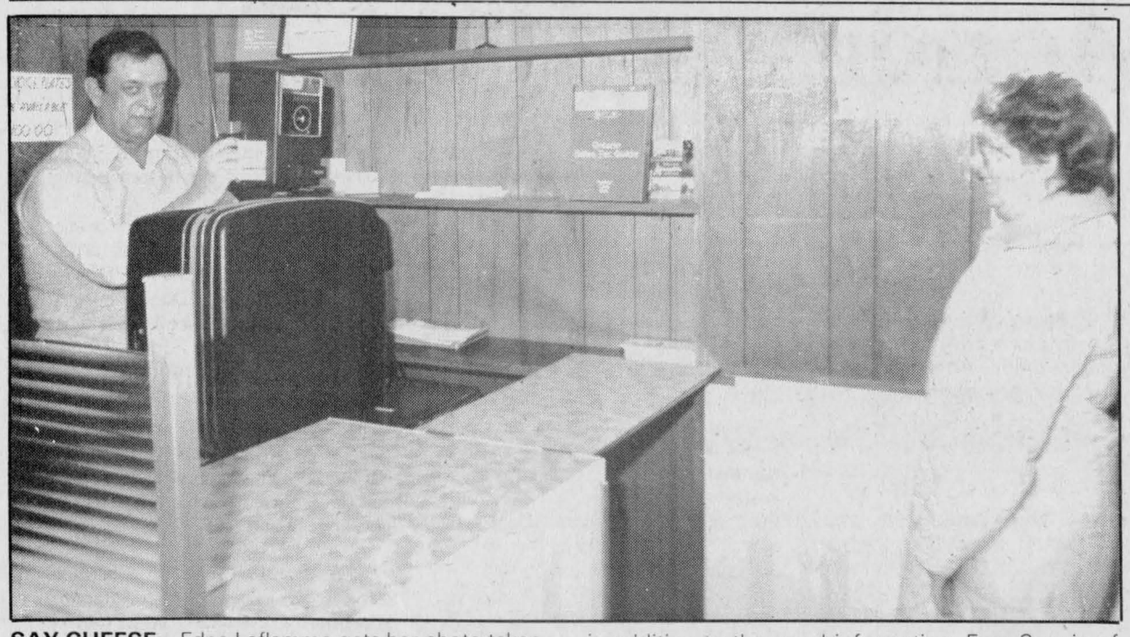

SAY CHEESE—Edna Laflamme gets her photo taken at the Alexandria licence office on Monday. New Ontario driver's licences will carry a person's photograph, in addition to the usual information. Fern Seguin of the licence bureau mans the camera.
Staff Photo—Bruce Hayes

Ontario introduces photos on renewed driver's licence

As of Monday, all Ontario drivers will be asked to say 'cheese' when they renew their driver's licence for another three years.

In addition to the standard licence card, drivers will also now be receiving a laminated card containing a color photograph of themself. The two cards will come in a plastic case and both must be carried by the driver in order for it to be a valid driver's licence.

In addition to the change of format, the price for a three-year licence has also changed, from $15 to $21.

What if you don't like the picture the camera gives you? Well, it will cost you an extra $7 for a retake. The only exception to that will be if the photo is washed out or if the driver's eyes are closed.

Monique Seguin, the licence issuer in Alexandria, said on Monday there hadn't been too many people in to have their licence renewed. She said most people appear to be aware of the new licence format, since the change was advertised on television and in the newspapers.

"We've had a few people calling us, asking what it is all about," Mrs. Seguin said.

Although drivers won't be issued new licences until their old ones expire, Mrs. Seguin said drivers can volunteer to have their old licences changed over, at a cost of $7.

Ontario joins British Columbia, Prince Edward Island, Alberta, and most U.S. states in adopting the photo licence system.

The benefits of the new licences are that it will provide a positive identification for drivers, it will prevent unlicenced and suspended drivers from borrowing someone else's licence.

The new photo licences have caused the hours at the licence bureau to change as well.

The bureau will be open from 10 a.m. to 6 p.m. Monday to Friday, and open until 8 p.m. Thursdays.

Char-Lan atoms wintourney

Char-Lan Scotiabank atoms blanked Nepean 4-0 to capture the A championship at the Alexandria tournament on the weekend.

Goalies Shawn McClements and Neil Kudrinko shared the shutout while goals were scored by Vincent Rines, Terry O'Farrell, Martin Algire and James Cooper.

In their first game of the day, Char-Lan defeated Riverside 5-3. Ian Laplante and Terry O'Farrell had two goals apiece. David McDonald added a single.

Second round action saw Scotiabank whip Long Sault by a score of 5-1. David McDonald netted a pair of goals, and Patrick Campeau, Martin Algire, and Brian Deschamps completed the scoring.

Because of the Oldtimers' Hockey Tournament at the Char-Lan Recreation Centre, Char-Lan House League games were reduced in number this week.

In Bantam House League play, Gauthier's Greenhouse downed Bowco 5-2. Cousins Jeff and Craig McDonell each put forth a two-goal effort, while Peter McIntosh added a single. For Bowco, scorers were Ricky Labelle and John Kannon.

Brian Poirier's four-goal performance lifted Grant Bros. to a 4-2 victory over Alexandria in Peewee House League action. Normand Decoste and Steve Maisonneuve replied for Alexandria.

Atom division play saw Big Dipper and Munro Fertilizer battle to a 3-3 draw. Eric Collette had two goals for Big Dipper, while Patrick Robertson scored once. Nicky Dirven led Munro with two markers and Stacey Leek added a single.

Char-Lan Country Beef and Pork Bantams whipped Massena 3-1 in recent exhibition play in Williamstown. Bill Millett, Guy Lapierre and Chris McBean tallied for Char-Lan.

Jason Marlow had Massena's lone goal.

Char-Lan MacDonald's Groceries Peewee travelling team dropped two 3-2 squeakers to Rockland and Vankleek Hill in Lower St. Lawrence-Prescott/Russell league action.

In the Rockland game, Dan Desjardins and Kurtis Latreille scored for Char-Lan. Against Vankleek Hill the Williamstown marksmen were Roger Blanchet and Jeffrey Lapierre, with Bruce Tessier assisting on both goals.

Six special awards offered

Area athletes should have more incentive this year when they participate in canoeing, running and skiing events.

Maurice Sauve, owner of Sauve Real Estate, is sponsoring awards for people who take part in six sporting events throughout the year.

The Sauve Real Estate Fitness Awards will be presented to the winners next October at a banquet.

Participants who complete the six events will receive honor health awards while athletes who finish four of six events, will receive health awards. The six events are the Alexandria Ski Loppet, Raisin River Canoe Race, Raisin River Foot Race, Terry Fox Flotilla and the two Alexandria Triathlons.

"The main goal is to have participants from all ages from anywhere take part," says Sauve. "Speed isn't the important factor as far as winning one of these awards. Completing the events and having fun is the main goal."

Glens lose two

Friday night, the Lions Club Bantam Glens hosted Hawkesbury in a league game.

Both teams played very well, skating hard and both goaltenders were steady.

Charles Bertrand scored with only 1:20 left in the game to give the visitors a 1-0 win.

Sunday night in Massena, the Glens ran out of time.

After trailing 7-2, they made a comeback before losing 7-6 to Massena Bantam A team.

Marc Sauvé was the offensive star with a hat trick while Ken Robinson, Denis Lalonde and Pierre Cuerrier registered singles.

WI meets

The January meeting of the McCrimmon WI was held in the OMAf boardroom, Alexandria, on January 16.

The meeting agreed to support a home and farm safety association.

The quilt committee gave blocks to the members to be sewn.

Mrs. Campbell MacDonald introduced the guest speaker, Dowana Millar, from the Life Skills Program. She told about ARC, the rehabilitation centre for the mentally retarded, which came into being in 1974 and about the group homes.

The Life Skills Program was formed in 1980. She displayed some of the contract work they do and also some of the craft work.

She told the meeting about the Bits and Pieces store on Main Street.

Mrs. John Fraser thanked the guest speaker and presented her with a token of appreciation. After fun time lunch was served.

Revenue Canada Taxation / Revenue Canada Impôt

income tax questions?

Income tax advice, publications, forms will be available from our special local tax information centre at

Lionel Chevrier Building (Parks Canada)
111 Water Street East
Cornwall, Ont. K6H 6S4

Staffed by officers of the Department of National Revenue, this centre will be open Monday through Friday from

February 17 to March 14
8:15 a.m. to 4:15 p.m.

Canada

6-4c

MacGillivary's Outfitters
BAGPIPES
HIGHLAND SUPPLIES
TARTAN BY-THE-METRE



Anything Scottish We have it!
315 Clark Avenue, Cornwall
Tel. 933-4867 40-tf **347-3729**

Johnny Mac's



TAVERN
CEILIDHE BANQUET
Sunday, February 9 from 4:00 p.m.
A Feast of Celtic Music, Song and Dance
Come Early
ENTERTAINMENT: The Brigadoons MacCulloch Dancers —Guest Piper
TENDER HIP OF BEEF Buffet Style, All-you-can-eat **6.95** per person
Entertainment Friday and Saturday
THE LANCER BAND
6-1p

WAIT!
Don't Buy A
VCR
YET!
We have a New Line
See next Week's Glengarry News for
SUPER DEALS
MIRON
Electronic TV
We do our own service
32 Main St., South Alexandria
525-4007
6-1c

Introducing bobcat farmboy
All Around The Farm
ONLY **$8700***



*Manufacturer's suggested list price (Canadian funds), excluding freight and attachments.

BIG FEATURES, SMALL PRICE!
Whether you are cleaning, loading, feeding or hauling, Farmboy will do it faster and better. Farmboy is compact, versatile and maneuverable to go through narrow doorways and under low overhangs. It works in tight areas the larger loaders can't get into, which cuts down on a lot of hand chores.
Farmboy...Built in the Bobcat loader tradition of quality workmanship, design, manufacturing and parts, and priced small at only $8700.
See Your Nearest "Farmboy" Dealer Today!
McIntosh EQUIPMENT LIMITED
3436 Rideau Road, R.R. 6, Gloucester, Ont. K1G 3N4
Annette Jensen - Sales Representative
(613) 822-2252
6-4c
bobcat
MELROE COMPANY
A BUSINESS UNIT OF ELMIA EQUIPMENT COMPANY

FORDHAM'S valu-mart
Highway 34 & Front St., Alexandria
OPEN: Wed., Thurs. & Fri. till 9 p.m.

Canada grade 'A' **fresh chickens** 2-1/2 to 3 lb. average /kg 1.96 lb. **.89**

head lettuce product of U.S.A Canada no. 1 ea. **.59**

powdered **laundry detergent Tide** 6 L box with coupon below **3.39** without coupon 3.99

save **60¢** when you purchase a 6 L box of **Tide** powdered laundry detergent 3.39 with coupon without coupon 3.99
Limit one coupon per package
Limit one coupon per package. Coupon valid only at participating valu-mart stores. Coupon expires Saturday, February 8, 1986.

save **60¢** when you purchase a 6 L box of **Tide** powdered laundry detergent 3.39 with coupon without coupon 3.99
Limit one coupon per package
Limit one coupon per package. Coupon valid only at participating valu-mart stores. Coupon expires Saturday, February 8, 1986.

save **$1.00** on the purchase of a 450 g pkg. of **all beef Sammy's wieners** .99 with coupon without coupon 1.99
Limit one coupon per package
Limit one coupon per package. Coupon valid only at participating valu-mart stores. Coupon expires Saturday, February 8, 1986. For redemption mail to: A.C. Neilson, P.O. Box 3000, St. John, New Brunswick, E2L 4L3 115986vl

Weston's Fibre Goodness bread white or 100% whole wheat 675 g loaf **.89**

regular or all beef **Schneiders mini sizzlers** 500 g pkg. **1.99**

Wieners Sammy's all beef 1.99 without coupon with coupon below 450 g pkg. **.99**

Prices effective from Wednesday, February 5 until store closing Saturday February 8, 1986 at participating stores. We reserve the right to limit quantities.

CLASSIFIED ADVERTISING

Coming Events

EUCHRE at Laggan Public School, Thursday, February 20, 8:15 p.m. Everyone welcome. Sponsored by the Laggan Recreation Centre. 6-1c

STORMONT
Junior Farmers
ANNUAL
BANQUET & DANCE
Crysler Community Centre
SATURDAY, FEBRUARY 8
Dance 9 p.m. to 1 a.m.
Everyone welcome
6-1p

GLENGARRY
OLD TIME FIDDLERS ASSOC.
presents a
FIDDLING PARTY
in
Maxville
SATURDAY, MARCH 8
9:00 p.m.
Featuring: Bob Ranger
Kelli Trottier
Bring Your Own Instruments 5-6c

WEDDING RECEPTION
in honor of
MARILYN McKAY
daughter of
Keith and Violet McKay
and
PETER LEBRUN
son of
Larry and Betty Lebrun
SATURDAY, FEBRUARY 8
in
Williamstown
Music by: Colour It Music
Lunch served
For more information
Tel. 347-2480 or 347-2251
5-2p

MOUNT CARMEL HOUSE
AUXILIARY
cordially invites you
to their
Annual St. Valentine Dance
at the
Bonnie Glen Pavilion
Highway 43, Alexandria
SATURDAY, FEBRUARY 8
Dance from 9 p.m. to 1 a.m.
to the music of "Nostalgia"
with Pat & George Seguin
Added Attraction
Char-Lan District High School
Stage Band
Door Prize Spot Prizes
Lunch served
All welcome
This ad courtesy of:
Monkland Egg Grading Station
5-2c

FRATERNITE
ALEXANDRIA INC.
BINGO
starts 8 p.m.
FRI., FEB. 7
JACKPOT $525
in 5 numbers
CARD PARTY
Thursday, February 13
Lunch & Prizes
Everyone welcome
PHYSICAL FITNESS EXERCISES
Every Monday
at
1:30 p.m.
6-1c

Church Services

UNITED CHURCH
OF CANADA

Services of Worship
Sunday, February 9

Alexandria	9:30 a.m.
Dalhousie Mills	11:15 a.m.

6-1c

Alexandria Community Christian Fellowship
SUNDAY
10:00 a.m. Sunday School
11:00 a.m. Morning Worship
WEDNESDAY
8 p.m. Bible Study & Prayer
All Services At
Harmony Glen School
"Jesus is Lord"
525-3327
3-tf

LOCHIEL REFORMED
PRESBYTERIAN
CHURCH
Lord's Day Service
11 a.m. and 8 p.m.
* * *
Bible School 10 a.m.
* * *
Wednesday 8 p.m.
Prayer & Bible Study
Tel. 874-2989
40-tf

Coming Events

EUCHRE at Glen Sandfield hall, Thursday, Feb. 13, 8:15 p.m. Everyone welcome.6-1p

GLEN NEVIS
PARISH EUCHRE
Saturday, February 9
8:00 p.m.
at
St. Therese School
North Lanacater
Adm. $2.50; Lunch & Prizes
6-1p

Green Valley
Pavilion
Tel. 525-1079

FRIDAY, FEBRUARY 7
Wedding reception in honor of Mr. and Mrs. Michel Blais (nee Jacqueline Duval) daughter of Mr. and Mrs. Jack Duval and son of Mr. and Mrs. Reynald Blais. Music by Dude. Lunch. Everyone welcome.

An evening of
GAMES & ENTERTAINMENT
is being held at the
Legion Home
on
Oak Street, Lancaster
on
FRIDAY, FEBRUARY 14
at 7:30 p.m.
An invitation is particularly extended to veterans, veterans wives and widows of the area.
5-3c

GLENGARRY
SPORTS PALACE
Tel. 525-3600
THURSDAY, FEBRUARY 6
Carnival Bingo
7:30 p.m.
JACKPOT $1,025
in 5 numbers
14 regular games
9 specials 50/50
1 Winner Take-All
1 Game Reg. Cards
Jackpot $1,000
ALL CARDS
3 for 50c
7 for $1.00
15 for $2.00
Door Prizes
$25, $15, $10
FRIDAY, FEBRUARY 7
Carnival
Las Vegas Night
SUNDAY, FEBRUARY 9
Carnival Supper
Sunday Bingo
7:30 p.m.
14 Gam[CANCELLED]25
1 C[CANCELLED] $250
6 S[CANCELLED]ials - 50/50
1 Winner Take All
Door Prizes
$25, $15, $10
Admission $1.00
6-1c

MAXVILLE & DISTRICT SPORTS COMPLEX
OSIE F. VILLENEUVE ARENA
FRIDAY, FEBRUARY 7
7:00 p.m.
King George Hockey
Tournament
SATURDAY, FEBRUARY 8
8:00 a.m.
King George Hockey
Tournament
Public Skating
Cancelled
SUNDAYS
S.D.& G. Broomball
8 a.m. - 4 p.m.
MONDAY thru FRIDAY
Evening Adult Hockey
5:30 p.m. - 11 p.m.
MONDAY thru THURSDAY
Public Skating, 3:30-4:30 p.m.
TUESDAYS
Shinny, 3:30-5 p.m.
SATURDAY, FEBRUARY 15
7:00 p.m. - 8:30 p.m.
CJOH No Starts vs. Dyer
For information concerning our banquet hall facilities for weddings, mixed parties social gatherings, business meetings, etc. Please call 527-5659
Let our experienced staff assist you with catering and entertainment suggestions
6-1c

Cards of Thanks

McDONELL—I would like to thank my family and friends for prayers, cards and visits while I was a patient at the Hotel Dieu Hospital. Special thanks to Dr. McLean, Dr. Gatien and Dr. De Young and the nursing staff on the 3rd floor south.—Mary McDonell 6-1c

LEGROS—Our sincere thanks to all our friends, relatives and neighbors for the wonderful support they have tendered in the loss of our home on Dec. 23/85. Special thanks to the fire departments of Lancaster and River Beaudette; also the organization of the party and donations which were a great success. Later on in the year when our new home is completed, please be at ease to stop in and say hello. Thanks again.
—Florence and Pierre L. Legros. 6-1p

SANGSTER—We wish to extend our sincere thanks to all our friends, relatives and neighbors for their kind acts of sympathy extended to us at the time of the death of our dear son and brother, Wayne. Thanks for floral tributes, cards, memorial donations to the Cystic Fibrosis Foundation, and other charitable donations and gifts of food. Special thanks to Dr. I. M. Gourley and staff on Pediatrics at Hotel Dieu Hospital. These acts of kindness will long be remembered.
—Neil, Jean and family. 6-1p

LAROCQUE—The family of the late Marie-Ange Larocque (Bert) sincerely thank their friends, relatives and neighbors for the many mass offerings, flowers, messages of sympathy, and donations of food, at the time of the loss of a dear mother. Special thanks are addressed to Dr. J. C. Nadeau and nursing staff of Glengarry Memorial Hospital, Dr. Soodan and nurses of the Coronary Intensive Care Unit at the Cornwall General Hospital. Thanks also to Mrs. Marie-Thérese Brazeau of the Rockcliffe Park school teaching staff, Ottawa; Rev. Roger Desrosiers, Rev. Gerald Poirier, Rev. Romeo Major, Mrs. Claire Lanthier, Mr. Jean-Paul Touchette and the Munro-Morris Funeral Home. The many acts of kindness and care will be always remembered gratefully.
—The Larocque family. 6-1c

Births

SOMMERS—Jerry and Wendy Lee (Watts) announce the birth of their son, Christopher Robert born in Niagara Falls, Monday, January 20th, 1986, 8 lbs. Proud grandparents are Bert and Norma Watts and Mrs. Regina Sommers.

Coming Events

CHARLOTTENBURGH
RECREATION CENTRE
BINGO
Every Tuesday
8 p.m.
Jackpot $500
Plus $25 Weekly until won
Everyone welcome
* * *
Glengarry Senior's Club
Sponsoring Open Euchre
Monday, February 10
8:00 p.m.
Everyone welcome
* * *
Good Hall Rental Dates Available
347-2411
6-1c

BONNIE GLEN
Tel. 525-3078 or 525-2646

SATURDAY, FEBRUARY 8
Mount Carmel Annual Valentine Dance. See ad in coming events. Everyone welcome.
SATURDAY, FEBRUARY 15
Annual Step Dancing and Fiddling Contest and Dance. Contest 4:30 p.m., Smorgasboard 6 p.m., Dance 9 p.m. Classes: Stepdancing; 8 and under, 12 and under, open: Fiddling 21 and under 45, and over. Everyone welcome.
SATURDAY, FEBRUARY 22
Annual European and Canadian Dance. Music by Helen and Her Selections. Lunch, Everyone welcome..
Maple Syrup Season
Starting Soon
6-1c

MEETING OF THE
CHAR-LAN SCHOOL COMMITTEE
on
MONDAY, FEBRUARY 10, 1986
at 7:30 p.m.
in the library
6-1c

NOTICE
Glengarry District High School
SCHOOL COMMITTEE MEETING
MONDAY, FEBRUARY 17, 1986
Room 108
7:30 p.m.
ALL INTERESTED PERSONS INVITED TO ATTEND
Mr. William Fleming, Chairman of Board
Mr. T.R. Léger, Director of Education
6-2c

Births

QUESNEL—Maurice and Sandra (nee Reid) are happy to announce the arrival of a baby boy, Jason Robert, 7 lbs. 8 ozs. at Hotel Dieu Hospital on December 3, 1985. A brother for Jennifer. Proud grandparents are Mrs. Theresa Quesnel of Alexandria and Mr. and Mrs. Gordon Reid of Cornwall. n/c

KIERANS—Kenneth and Kim (nee Auld) are proud to announce the birth of their first child, a son, Denis Barnet, 8 lbs. 6 oz. on Sunday, January 19, 1986 at the Grace Maternity Hospital, Halifax, N.S. n/c

WHEELER—Paul and Deborah (nee MacCulloch) are proud to announce the arrival of their son Fraser Alexander, on Tuesday, January 28, 1986 at Hotel Dieu Hospital, Cornwall, weighing 9 lbs. 11 1/2 ozs. Proud grandparents are Mr. and Mrs. John G. Wheeler and Mr. and Mrs. Alex MacCulloch.

In Memoriam

CUMMING—In loving memory of a dear friend Christena who passed away January 25, 1977.
A page in the book of memory
Silently turns today,
I remember you in silence,
And make no outward show
And what it meant to lose you
No one will ever know
Many the thoughts I give to you
As the long hours go by,
Thinking of the things we used to do and say, just you and I
Sometimes they make me smile
Sometimes they make me cry
But are precious to me alone,
Memories of you and I
—Remembered with love, Kevin 6-1p

PERIARD—In memory of Ella Periard, who passed away Feb. 7, 1977.
Always so good, unselfish and kind
None on this earth your equal we'll find;
Honorable and true in all your ways
Loving and faithful to the end of your days.
One in a million that mother was you
If we had a lifetime wish, one dream that would come true,
We would pray to God with all our hearts
For yesterday and you.
—Always remembered by Edna, Ernest, Jacqueline and Paulette Major. 6-1p

Lost - Found

LOST: Three Hound dogs near Brown House and Glen Nevis; one dog is a Walker and the other two are black and tan. Tel. 347-3763 or 525-1429. 6-1p

Articles for Sale

BUSINESS opportunity: spare time; 50 bicycles, standard, 3-speed and 10-speed, all kinds of extra parts and tires. All for $400 cash. H. Weirich, Tel. 527-2867. 5-3c

2 old International fly-wheel gas engines, 2 h.p. and 3 h.p., $200 and $300 cash. H. Weirich, Tel. 527-2867. 5-3c

ATTENTION: Flea market operators, I have 1,000 kgs. of all kinds of new nails; $500 cash; one 45-gal. drum of white paint, $150 cash. H. Weirich, Tel. 527-2867. 5-3c

PIANO and bench, upright walnut veneer, ivory keys. Pianist moving in June. Tel. 525-3772. 5-2p

Entertainment

ST. EUGENE
HOTEL
Entertainment
February 7 & 8
HARMONIE "K"
KENNEDY'S
Everyone welcome
6-1c

CHEZ PAUL
Dalhousie, Que.
Rock'n Roll
Dance
EVERY FRIDAY NIGHT
Music by Dude
9 p.m. - 1:30 a.m.
2-tf

Coming Events

Articles for Sale

CEDAR log siding, cedar bevel and rustic siding, cedar for fencing, exterior cedar doors, cedar shingles, aromatic cedar for chests and closets, now available through White Pine Lumber. Tel. 525-3040. 19-tf

1985 Super Special: House kits, all the building materials for a house 26x42, 3 bedrooms, kitchen, bath, dining and living rooms, 2x6 framing, 6 in. wood, all the exterior vinyl siding, windows and doors, etc., for as low as $12,400. D.N. Racine Inc., Athelstan, P.Q. J0S 1A0. Tel. 514-264-5533 or 3222. 5-tf

PLYWOOD super specials, 4'x4' 1/2", $5.10; 4'x8' spruce, 5/16", $9.30; 3/8", $9.65; 1/2", $13.75; 5/8," $16.25; 3/4" $19.95; 5/8" fir tongue and groove $16.45; aspenite 7/16" $6.95. Special on paint. Tel. (613) 764-2876. 3-tf

BIRCH, oak, maple and white pine flooring now available through White Pine Lumber, Tel. 525-3040. 44-tf

PINE spindles, posts, and handrails now available through White Pine Lumber, Tel. 525-3040. 44-tf

SNOWBLOWER, 3 p.h.; plastic and steel barrels; plastic tanks, 100 and 200 gallons; electric motors; many other items. Tel. 346-2076. 52-10p

30"x60" metal double pedestal desk, swivel office chair, excellent condition. Asking $150. Tel. 347-3122. 4-3p

FOR sale: twin, tub, washer spinner, new motor; electric wheelchair; sofa; Frigidaire stove, 30"; also 1976 trailer Prowler, 31 ft. Tel. 527-5750. 4-3p

HURON wood-fired cook stove, $200; Ariens snowblower, 7 h.p., $600; oil furnace, (used), $100; fireplace screen, $30. Tel. 538-2427. 4-3p

CABINET stereo, am/fm, 8-track tape and recorder. Asking $100. Tel. Michel Bellefeuille, 525-3891. 4-3p

VIKING canister vacuum cleaner for sale. Good condition, $75. Tel. 347-2739 after 5 p.m. 5-2p

PASTEL mink coat, diagonal semi-fitted, size 12, like new; Russian brown Persian lamb paw coat, trimmed with mink, semi-fitted, size 12. Tel. 525-2400. 6-2p

SLIDING doors; 2 sets of curtains and curtain rods; lamps. Call after 2 p.m., 525-2646.6-1c

I.R. BELL
AND SON
Scrap Metal, Batteries, Radiators, Copper, Brass and Steel.
We also sell used pipe and steel plates.
Prices have gone up for scrap metal
Please call for new prices.
Isadore Bell
Tel. 933-1119
3000 Copeland St.
Cornwall, Ont. 52-tf

ALEX
ROBERTSON
SAWMILL
Slab wood, Fire wood
Hardwood and Softwood
Lumber
"FREE ESTIMATES"
Cedar Squares
up to 20 feet long
6x6, 8x8, 4x4, etc.
JONSERED CHAINSAWS
(Sales and Service)
528-4262
RR2 Martintown
40-tf

Farm Produce

3,000 bales of straw and barley and oats mixed. Tel. 347-3219. 5-3p

3,000 bales of export quality alfalfa hay for sale. Tel. 538-2350. 2-8p

HAY, barley and oats for sale. Contact Manson Barton, Tel. 525-2972. 4-3p

BAGGED oats for sale. Tel. 347-3407. 5-2c

800 bales of quality hay for sale, for horses, sheep, goats, or beef. Small or large quantities. Tel. 525-3649. 5-3p

Articles for Sale

GENUINE buffalo skin robe for sale. Ideal for sleighs. Mint condition. Low price. Tel. 933-1350. 6-1p

ALMOST new boxspring bed with mattress, 54", with headboard on casters; also 4-drawer dresser to match. Tel. 525-2816 after 6 p.m. 6-2p

LESSONS for beginners: quilt batts, 100% cotton, quilter's quarter seamer, dream seamers, fabric markers, etc. Bender's Quilt Shopp, Monkland, Tel. 346-5552. 6-3p

WOOD stove; upright freezer; toboggan. Call after 12 p.m., Tel. 1-525-1738. 6-2p

FRANKLIN fireplace, large with grate, screen broiler, 8" pipe, $175; electric plug-in heater, 1,000 watts, $25. Tel. 347-7231. 6-3p

1-ton industrial chain block; 2 tires 600-16 used; 71 SnowJet; new 5 h.p. B&S motor; 203 Perkins diesel engine parts; Magneto type M for antique engine; engine grinding wheel; many old bottles; acetylene torches (Victor); crosscut saw; pine cupboard; antique hand pumps. Tel. 347-3014. 6-1p

ONE 6" planer-jointer, never used, $200; large Alpine airtight stove, $275; small Fisher airtight stove, $175; oil space heater, $25; humus toilet, $200; 10 bags (25 kg.) fertilizer, 8-16-16; 9 bags (25 kg.) 18-18; 5 bags crushed lime. Tel. 874-2228. 6-tf

WOOD splitter for sale, 8 h.p., on wheels. Tel. 1-514-269-2375. 6-2p

FOR sale: Florida trip, valid till Dec. '86; for details call 525-1199. Also brand new carpet, 9x13, multi-tone, was $435, selling for $200. 6-2p

2-piece chesterfield set and coffee table, very good condition. Call after 5 p.m. weekdays or weekends, Tel. 525-3053. 6-1p

FLATBED rack, 8'x12', oak construction, steel reinforced, no undercarriage, never used, $300 or best offer. Tel. 347-2245. 6-1p

FLEA-MARKET
Table available
Every Sunday
7 to 5 p.m.
430 Harwood Blvd.
Dorion, Que
Call 514-697-2642
or 514-455-1533
All are welcome

FLEA MARKET
Every Wednesday
at
St. Polycarpe
CATTLE AUCTION
from
12 Noon to 10 p.m.
Fruits - Vegetables
Clothing - etc.
INDOORS 4 4c

M & G ANTIQUES
We buy and sell
We pay good prices for anything old: old coins, scrap gold, cupboards, dressers, tables, chairs, tools, carnival glass, dishes, pianos, bookcases, beds, clocks, crocks, platform grain scales, toys, dolls, knick-knacks, and more.
M & G ANTIQUES
Hwy. 138, Monkland 346-5768
4-4p

CLASSIFIED
Only $3.00
(20 words)
2nd week 50¢ less
RATES

General Classified—$3.00 for 20 words, plus .10 for each additional word.

Births, Found, Weddings, Engagements, Graduations, Anniversaries (25th, 50th and over) will be accepted free, with picture to a maximum of 25 words. Over 25 words there will be a charge of .10 per word.

Classified Display—$4.55 per column inch. We reserve the right to place all advertising under the appropriate classifications.

Box Numbers—$5.00 per week (includes Box), c/o The Glengarry News, Box 10, Alexandria, Ontario K0C 1A0.

Deadline for advertising: Monday, 4 p.m.

ALL ADS MUST BE PAID FOR IN ADVANCE

Farm Produce

ROUND corn and barley $7 cwt; ground corn barley and soybean meal $8 cwt. Gordon Wells Tel. 933-1163 before 8 a.m. 2-10

2,000 bales good quality hay for sale, 85c a bale. Tel. 525-3305. 5-2c

GOOD quality hay for sale, $1 a bale. Tel. 931-1636. 5-2c

2,000 bales of good second cut alfalfa hay, 2,000 bales of clean straw, 90 tons of barley and 150 tons of shelled corn. Cornelius Van Loon, Martintown, Tel. 528-4506. 5-12p

CHOICE quality ground feed, oats, barley, shelled corn and wheat mixed. For milk or meat, it can't be beat, $7.50 per hundred lbs. or $6.60 per 40 kg. bag. For dairy, beef, goats or poultry, in your bags. George Crites, Maxville. Tel. 527-5393. 6-4p

HAY for sale. approx. 4,500 bales, green, new seeding, $85 a bale. Tel. 347-3017. 6-3p

MIXED dry wood for sale, $38. per cord, delivered. Tel. 874-2531. 6-4p

GOOD quality mixed grain for sale. Tel. 874-2989. 6-1p

ALFALFA hay, second cut. Excellent quality. Tel. 527-2572. 6-1p

DRY mixed firewood, $35 a cord delivered. Tel. 347-2245. 6-2p

Poultry-Livestock

HILLTOP Poultry Farms. Tel. 347-2530.33-tf

FRESH purebred Aryshire cow GP-84, 2 yr., 164M, 173F, 4.3% BF sired by Vagabond. Free listed. Tel. 874-2989. 6-1p

FOR sale: registered Holstein heifer and bull calves, AI, classified, ROP, Audale Farms Ltd., Tel. 527-5426. 6-2p

Pets for Sale

WILL provide food and pay for other expenses for some lost stray cats of any color (orange, white, grey and black) wandering east from Alexandria and near Glen Robertson. Long distance calls accepted at 1-514-279-5387 or write for available information: P.O. Box 759, Station C, 1250 Ste. Catherine St. East, Montreal, Quebec H2L 4L6 2-5p

Vehicles for Sale

1985 Nissan Stanza 4-dr. hatchback, 2 tone brown, 5-speed std., 16,500 kms., cruise control. Tel. 525-1412. 3-3p

1978 Kawasaki, 340, liquid cool, A-1 condition; asking $1,100 or best offer. Call at 525-3093. 3-3p

SKIDOO 300 for sale, $350; Snowjet #75, $250; cap for Toyota truck, $150. Tel. 525-1861. 4-3p

1977 Ford LTD, 351, in very good shape, but needs valve job on motor, $300 cash or best offer. Tel. 874-2167 or 938-8896. 4-2p

1976 Toyota Corolla, 2-door, 4-cyl. motor, in good condition. Tel. 525-2837 after 5 p.m.4-3p

1976 Pontiac LeMans stationwagon, very good condition. Tel. 525-2729. 4-2p

1977 Dodge Volare stationwagon, good condition, 318 motor, price $900. Tel. 527-5778. 5-3p

TOYOTA Corona '73, good winter car, very little for safety, need cash, $300 or best offer. Tel. 347-3694. 5-1p

1975 DOGE Dart, low mileage, very good condition, with or without safety. Tel. 525-3056. 5-2p

1976 Chevrolet Impala, burgundy, good condition, $700 or best offer. Tel. 525-4469.5-2c

1975 International Scout, 4-wheel drive, 6-cyl., standard, 11 l 15 tires. $500 as is. Tel. 525-2025

YAMAHA
The Way It Should Be

Sales — Service — Parts
MAC'S MARINA
Hwy. 2 South Lancaster
347-2788

Farm Machinery

WIC bedding chopper, like new, for sale. Also one horse buggy, Joseph Alders, Tel. 1-774-3945. 6-2p

LOUIS LAUZON LTD.
525-1937
164 Kenyon St.
BUTLER
Stave Silo, Butler Silage Unloaders
Conveyors, Cattle Feeders
40-tf

Vehicles for Sale

1978 GMC pickup for sale. Tel. 525-4267.6-2p

1985 Ski-Doo Citation LS, 16 h.p.; used only a few hours. Was $2,199, February special only $1,595. Call; Shepherd Motors, 525-1402.6-2c

DOUBLE Ski-Doo trailer for sale, very good condition, $350. Call Shepherd Motors, 525-1402. 6-2c

SMALL utility trailer, ideal for ATV or small car, 42''x72'' with plywood sides. Was $825, now $595. Shepherd Motors, 525-1402.6-2c

1972 Arctic Cat 340 skidoo, good running condition, extra parts, $300. Tel. 525-4633.6-2p

1979 GMC 1/2-ton, 6 cyl, standard, power steering, radio. Tel. 874-2027. 6-3p

1982 Lada, $800, or best offer. Tel. 347-7520. 6-1p

GLENGARRY
FORD · MERCURY
MAXVILLE · ONT.
Where You The Customer Are Always No. 1
527-2007 or 528-4518
12 or 24 month Warranty available
1985 FORD T- SOLD 4-dr., loaded, very low miles
1983 CROWN SOLD oria, loaded, mint condition
1983 GRAND Marquis, 2-dr., loaded
1982 DODGE Omni, 2-dr., auto., AM/FM radio. Good condition.
1982 HONDA Civic, 2-dr., 5-speed, AM/FM stereo cassette, hatchback
1981 DODGE Aries 'K'. 4-dr., 4-speed, AM/FM stereo cassette
1980 FORD Crown Victoria, loaded with air, 4-dr.
1980 ZEPHYR Wagon, auto. p.s. & p.b., air.
1980 GRAND Marquis 4-dr., auto, PS & PB, AM/FM stereo radio, low miles
1979 CHEV Caprice, 2-dr., 2-tone, well-equipped
1979 MERCURY Capri, 4-speed, V-6, 2-dr., hatchback
1979 FORD T-Bird, auto., V-8
1979 BUICK Le Sabre, auto., 4-dr., V-8
1978 CHEV Caprice, 2-dr., hardtop
1978 TOYOTA Corolla, auto., radio, 2-dr., hatchback
1978 FAIRM SOLD 4-dr., 6 cyl., auto.
1978 FORD FUTURA, 2-dr., auto., 6 cyl., low miles
—TRUCKS—
1985 FORD Bronco II 4x4, V-6, low miles
1985 FORD F-150 1/2-ton pick-up
1984 FORD pick-up 6 cyl., low miles
MANY ''AS IS'' UNITS
Where You The Customer Are Always No. 1
GLENGARRY
FORD · MERCURY
MAXVILLE · ONT.

Farm Machinery

KUBOTA TRACTORS
G,B,L and M Series, liquid-cooled diesels.
10 h.p. to 85 h.p.
All models from the garden to the field
LAPLANTE
Farm Supply
Boundary Road Cornwall
932-1575
We're looking for work.
KUBOTA
40-tf

Ford Tractors Equipment
TROTTIER FARM EQUIPMENT LTD.
Hwy. 43, Alexandria
Tel 525-3120
SPECIAL DEAL
Pressure Washers, Air Compressors, Battery Chargers and Electric Welders
Ask About Ford Parts Reduction
USED TRACTORS
1—Ford 5000, excellent
1—Massey 165
1—Ford 8-N
1—Ford 4000
1—Ford 4610 (180 hours)
1—J.D. 3130 with cab, low hrs.
1—Ford 8600
Good Supply of Loader buckets in stock
Now is the time to get your tractors and machinery repaired and serviced before the spring rush.
Ask About Our Winter Deals
SPECIAL
5 Ton Dump Trailer
New $1,495
All-Steel Zero Grazer
20 foot SOLD ed rubber
SPECIAL $1,599
PARTS SPECIAL
Did you purchase your winter & spring oil supply?
Now two oils do all.
—15W40 Winter & Summer oil
—134 Hydraulic oil for tractor, loader hydraulic, power steering and transmission
With the purchase of 20 litres of oil receive a free hat, while supplies last.
NEW IDEA EQUIPMENT
ALLIED SNOW BLOWERS
Full line in stock
We Have What You Need
BUSINESS HOURS
8 a.m. to 5:30 p.m.
Sat. 8 a.m. to 12 noon

Vehicles for Sale

Apartments

FOR rent: new luxury 2-bedroom apartment with washer and dryer connections, $399 month. Office space for rent, $200 a month and up. Tel. 525-1642. 6-2c

Farm Machinery

FOR sale: bulk tank, 400 gal. DeLaval, good condition. Tel. 524-5396. 6-2p

REBUILT air compressor for sale. Tel. 347-3407. 5-2c

INTERNATIONAL tractor 484, 42 h.p. deluxe, mint condition, 1325 hours. Tel. 527-2572. 6-1p

FEBRUARY SPECIALS
I.H. 1566 with cab 20.8x38
CASE 1070 cab, 12-spd., p.s
CASE 1210, 4-wd, cab, loader
Case 1410, 12-spd. p.s. with cab
A.C. 185 low hrs., A-1 shape
J.D. 3140 with cab, only 1000 hrs.
M.F. 180 with cab & loader
CASE 995, with loader, low hours
I.H. 434 diesel, p.s.
McKEE 750 snowblower
ALLIED 85'' snowblower
New 54'' HARCO Snowblower
CASE 580C loader backhoe, extend-a-hoe,
2—CASE 580B, loader/backhoe
2—CASE 450 dozer, 6 way blade
CASE 1737 uni-loader, cab
CASE 580 CK loader backhoe, cab
J.D. 70 skid-steer loader
case ih
MARLEAU GARAGE
Sales and Service
Industrial & Agricultural
N. Menard, 524-5783
A. Leroux 678-3332
St. Bernardin, Ont.
TEL. 678-2033

Ford Tractors Equipment
DERKS Equipment Ltd.
Used Tractors

Int. 786, like new	$17,900
Ford 5000 cab,	$ 6,900.
Ford 7600	$14,000
Ford 4000, gas,	$4,900
Ford 6710, cab, low hours, A.C.	$24,500
Cockshutt 1600	$4,500
Ford 8210, cab, A.C., 225 hrs.	P.O.A.
Ford 4610, factory cab, 250 hrs.	$19,900
Int. 434, gas	$4,200
Ford 7710 cab, 1000 hrs., just like new	$27,500.
IH 784, just like new	$14,900
IH 884, loader	$19,500
580B Case backhoe, exd.	$18,500
J.D. 2130 cab, loader	$16,500
M.F. 1100	$12,000

DERKS
Equipment Ltd.
Chesterville
Tel. 448-2335
6-1c

Apartments

2-bedroom apartments available September 1, first month rent free. 88 St. Paul Street, Alexandria. Tel. 525-3668. 35-tf

1 bedroom apt. for rent, all utilities included, partly furnished, $300 per month, available immediately. Tel. 525-4309 2-tf

1 bedroom apartment for rent, 52A Main Street South. Apply to Norman Laperle, 613-525-3614. 2-tf

2-bedroom apartment, Hope Building, available immediately, utilities not included, $300 per month. Tel. 525-1330. 5-tf

Real Estate

BUNGALOW for sale, 24'x36', garage and storage shed, 27' pool with deck and shed, lot 100x150, 2 kms. east of Alexandria. Tel. 525-2701. 4-4p

PRIVATE sale, 34 acres with pond on Dalhousie Road within Glen Robertson village limits. Excellent private building site; asking $22,000, will consider financing at 8%. Tel. 874-2228. 5-tf

NORTH Lancaster: large 2-storey house, 2,100 ft. living area, electric heat, thermal windows, priced for quick sale. Private. Tel. 347-2213. 5-4p

BELLEVUE APARTMENTS
2-bedroom apartments, including parking, 2 TV outlets, garbage removal, stove and fridge, rugs, intercom system, storage area. (You pay water and electricity.)
Telephone: 525-2417
50-tf

MOBILE HOME in the park 14x60, electric heat, 2 bedrooms, garage and workshop. C.S.A. approval. Immediate occupancy
READY TO move on your lot, 12x60'' pyramid, 3-bedrooms. C.S.A. approval.
IN PARK 14x68 3-bedroom, electric heat, C.S.A approval. For March 1, by appointment only.
DON'T MISS this one, 14x68 3-bedroom, electric heat. C.S.A. approval. To be moved on your lot.
MOBILE HOME set up on 9th Concession 14x68, 3-bedroom, electric heat, storage shed. C.S.A. approval. Immediate occupancy.
ON DISPLAY
A Grand Prix Mobile Home, one of the 35 models available. A few of the standards, roof is covered with first quality asphalt shingle; 2x6 wall studs (16''cc); floor 2x8 joists (16''cc); exterior vinyl siding warranteed for 50 years by manufacturer; epoxy coated windows covered by a 15 year warranty by the manufacturer; oak cabinet. Order now to miss the spring rush.
REAL'S MOBILE HOME CENTER LTD.
Highway 34 Green Valley Tel. 525-1555

R. VANDER HAEGHE
Real Estate & Mortgage Broker
181 Main St. North
VANDER HAEGHE
Tel. 525-1642
realtor
Thinking of Buying, Selling Or Trading?
TELL US ABOUT IT
We Might Have A Better Idea!
ALEXANDRIA
ZONED COMMERCIAL Main Street, 2-storey renovated brick home with office area and living quarters on lot 66x140 feet. $73,700. *(in a super location on Main Street.)*
ALEXANDRIA
ZONED COMMERCIAL Large building lot fronting on Main Street about 100x270 feet. $69,500. *(make this your best deal.)*
ALEXANDRIA
BUNGALOW, POSSIBLE FINANCING $10,000 down and $395.00 per month after deducting the rental income from the basement apartment. Enjoy this 3-bedroom brick bungalow with recreation room and bachelor apartment in basement. Also has a garage and carport $69,900. *(Could this be your best opportunity?)*
ALEXANDRIA
A BRAND NEW Spacious - ultra modern design -tastefully decorated and very well planned with a partially finished basement - sundeck - patio doors and more. Soon the price will be increased. Act Now! $75,500. *(One of the best deals in town.)*
ALEXANDRIA
IN MINT CONDITION 3-bedroom brick bungalow with finished basement, 2-bathrooms, attached garage, well landscaped $95,000. *(has beautiful shade trees.)*
ALEXANDRIA
HOPE STREET Building lot 69x150 feet $21,900.
ALEXANDRIA AREA
LUXURY 3-bedroom **BUNGALOW,** has 2-fireplaces, finished basement, dining room, living room, 3-bathrooms, attractive oak cupboards, built-in stove and oven, carport and garage $117,500. *(only 7 miles from Alexandria.)*
ALEXANDRIA AREA
2-STOREY 5-room brick home with large carport, 2 minutes from town $71,500.
ALEXANDRIA AREA
18 ACRES fronting on Delisle River, 2 minutes from town, $26,500.
ALEXANDRIA AREA
HALF ACRE lot with drilled well. Only $10,600.
WE HAVE MORTGAGE MONEY AVAILABLE
JUST FOR THE KIDDIES
Having a birthday party? We will provide you with free balloons. Call or drop in the office.
MULTIPLE LISTING SERVICE
Is truly the best service we can offer you. When selling, all of the participating offices can offer your property for sale. When buying even the smaller office can provide an excellent selection of properties to choose from.
GLEN ROBERTSON
MODERN 3-UNIT income property potential rent $8,100 per year. Only $46,900. Make an offer.
GLEN ROBERTSON
YOUR CHOICE of beautiful treed building **LOTS** only $6,900.
DALKEITH
LARGE COMMERCIAL AREA having a floor space of about 2,000 sq. ft. plus living quarters, full basement and warehouse, in need of some repairs. $39,500. *(What's your best offer?)*
HURRY! HURRY! HURRY!
LIST YOUR PROPERTY NOW
Before our buyers buy something else - move out only in the spring.
Mr. X. wants 20 to 50 acres, part bush a few miles from Alexandria
Mrs. A would like to own a tiny one-bedroom home in good condition in Alexandria
Mr. & Mrs. B want a 3-bedroom home in the $100,000. price range in Alexandria
Mr. K is looking for an income property in Alexandria in the $75,000. range.
Mr. M. would like to have a bungalow in Alexandria in the $60,000. range.
Mr. C is seriously interested in a bungalow in the $60,000. range within 10 miles from Alexandria.

BELIEVE IT OR NOT
HIGHLAND
IN MAXVILLE
February Used Car Sale
CHECK THESE PRICES!!!
'85 HYUNDAI PONY GLC
5-speed, AM/FM cassette, 15,000 km., like new. Stock #1435A
Only $6,995
'85 TOYOTA CAMRY LE
4-dr. sedan, 5-speed, AM/FM, must be seen. Stock #1335A
Only $11,900
'84 TOYOTA CAMRY LE
5-dr. liftback, 5-speed, looks and drives like new. Power Pack, Sunroof. Stock #1343A
Sacrifice for $9,995
'84 PONTIAC J-2000
2-dr., AM/FM, 5-speed. Like new, low mileage, a real cream-puff, must be seen. Stock #1419A
Only $6,995
'84 TOYOTA TERCEL
5-dr., liftback, 5-speed, real economy, excellent cond., radio. Stock #1426A
Going for Only $6,995
'82 OLDS CIERA
4-dr., auto., radio, PS & PB, 2-tone, 54,000 km., like new. Stock #1402A
Only $7,495
'84 TOYOTA VAN
Auto., low mileage, radio, sunroof, may be converted to camper. Stock #1185
Only $8,995
'83 PONTIAC GRAND PRIX
LJ, vinyl roof, auto., radio, extra clean, low miles, must be driven. Stock #1427A
Only $8,889
Many more to choose from, plus As-Is Specials
HIGHLAND
MOTOR SALES
Your Toyota Dealer In Maxville
347-3950 527-2735

Roy's GARAGE (Green Valley) LTD.
PONTIAC BUICK *Cadillac* GMC Trucks
GREEN VALLEY, ONT. 525-2300
(Cornwall Area) 347-7312
The Top Guns At Roy's Have Been Given Their Hit List For February
The Following Vehicles MUST BE SOLD This Month
No Reasonable Offers Will Be Refused!!!
1983 SKYHAWK, 2-dr, 4- cyl. auto, Stk. #6025A
1983 CUTLASS CIERRA, 4-dr., V-6, auto., well equipped Stk. #6075A
1982 ESCORT, 2-dr., 4-cyl., 4-speed Stk. #6096A
1982 CADDY Sedan De Ville D'Elegance, Loaded, Stk. #5725A
1982 PONTIAC 6000, 4-dr., V-6, auto. Stk. #5895A
1981 ELDORADO Biarritz, fully equipped, Stk. #4331A
1981 ACADIAN 2-dr., 4-cyl., 4-speed Stk. #5741A
1981 CHEVETTE 4-dr., 4-cyl., 4-speed Stk. #6084A
1981 CADDY Sedan De Ville, Fully equipped Stk. #5777A
1980 MALIBU 4-dr, V-6, auto., air cond. Stk. #4549A
1980 CENTURY 4-dr, V-6, auto., Stk. #4479A
1980 DELTA 88 4-dr, V-8, auto., Stk. #5513A
1979 PARISIENNE 4-dr., V-8, auto, Tilt/PW Stk. #4545A
1977 Riviera, 2-dr., V-8 loaded Stk. #5732A
TRUCKS
1981 GMC 3/4 ton Van, V-8, auto. Stk. #1-739A
1980 GMC 1/2 ton pick-up V-8 diesel, auto. Stk. #4-433A
1980 GMC 3/4 ton 4x4 pick-up with plow Stk. #6-154A
1977 GHEV 5 ton with 12 1/2 ft. box Stk. #4-498A
MANY MORE MODELS TO CHOOSE FROM
THE PRESIDENT'S TRIPLE CROWN
YOUR TRIPLE CROWN WINNING DEALER
GOODWILL + USED CARS

Real Estate | Real Estate | Real Estate | Real Estate | Real Estate | Real Estate

FOR SALE

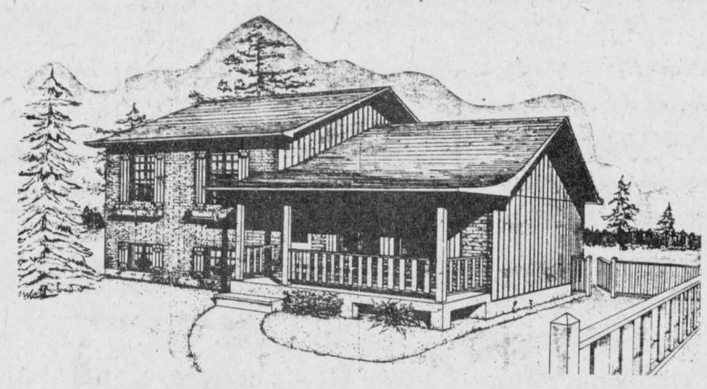

Dominion Street North
Available for immediate occupancy
For viewing appointment call
(613) 525-1330
Hope Holdings
(Alexandria Ltd.)

ROYAL LEPAGE
Real Estate Services Ltd. Realtor
9th Road West, Green Valley, Ontario K0C 1L0
1-613-525-4163

Robert Poirier 525-4163 | Cathy Claude 525-3047 | Ray Lalonde 527-2660

BEGINNER HOMES

COTTAGE GUNN CREEK, CURRY HILL, 3-bedroom cottage on lot 110'x140', has attached garage, right of way over street to water and to highway. Extra access to Gunn Creek available. Only $19,900.

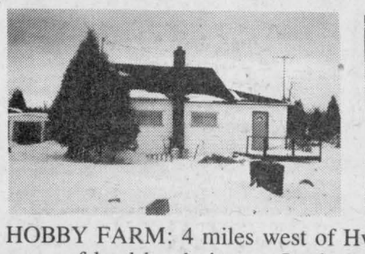



HOBBY FARM: 4 miles west of Hwy. 34, 2-bedroom home with 33 acres of land bordering on Loch Garry $35,000.

COUNTRY PROPERTY: 3-bedroom 2-storey home on large lot with many mature evergreens on paved road. $35,000.



ALEXANDRIA: 2-bedroom recently renovated bungalow has electric heating, 200 amp service, garage. Asking $45,500.

BUILDING LOTS

BUY NOW FOR SPRING CONSTRUCTION:

North Lancaster, 150'x269'	$ 9,000.00
Greeen Valley Area, 115'x253'	$14,000.00
Green Valley Area, 115'x253'	$14,000.00
Greenfield Area, 12.82 acres	$14,500.00
Lefebvre Blvd., Curry Hill, 100'x245'	$21,500.00
Summerstown Station, 145'x244'	$22,500.00
2 miles West of Lancaster 19.91 acres	$29,900.00

MacMillan and Howes Real Estate Ltd.

Cornwall Office 933-6524 | Alexandria Office 525-6524

D.A. MacMillan	931-1198	Ewen McLeod	525-2479
Anne Emory	938-0656	Jo-Ann Trottier	525-2010
Amy Ward	347-2858	Howard Broten	525-4597
Denis Carr	932-7239	Hugh Allen McDonald	525-2844
Carol Fortier	933-2080	Lucia Jasiewicz	527-2044



2-BEDROOM COMFORTABLE HOME NEAR GREENFIELD, completely furnished, check out this bargain today. Call the Action Team. M.L.S.



AVAILABLE IMMEDIATELY Tudor style mansion situated on a tree lined 1.4 acre property in the South Lancaster area. Attractive pool. $97,500. M.L.S.

COMMUTING DISTANCE TO MONTREAL: 2-storey home, tastefully decorated, outbuilding in good condition on 13 acre lot. Priced for the smart buyer. M.L.S.

VILLAGE HOME: 8 large rooms, 4 bedrooms on extra large lot. Ample storage space. Priced to sell. M.L.S.

REDUCED FOR FAST SALE: 11 acre well treed country lot with partly furnished "A" frame cottage. Call for more details. M.L.S.



WHY WAIT FOR SPRING? Buy your home now and avoid the price mark-ups! Investigate this 3-bedroom home, recently renovated on a nicely landscaped lot in Alexandria. M.L.S.

GOOD LOCATION TO BUILD ON THIS 23 ACRES fronting on paved road west of Glen Roy. Mostly covered in mixed bush. M.L.S.

MAKE US AN OFFER on this 50 acre bush lot west of Laggan. Good site for building. Also small pond. M.L.S.

JUST LISTED cozy 2-bedroom bungalow at McLachlan's Point. Access to Lake St. Francis. Lot 50 x 100. Asking $29,000. M.L.S.

COUNTRY BRICK BUNGALOW over 1500 sq. ft., extra large living room with fireplace, rec room, garage and barn. Nestled among maples on over 3 acres in Lancaster area. $83,000. M.L.S.

GET READY FOR SPRING: beautiful 6 acre forest lot in popular building area. Asking $12,900. M.L.S.

WE NEED COUNTRY HOMES WITH SMALL ACREAGE

R. Vaillancourt

REAL ESTATE - IMMEUBLES
TEL. 613-525-3419 • ALEXANDRIA, ONT

ALEXANDRIA town, OWNER RELOCATING, almost new 3-bedroom brick bungalow (over 1300 sq. ft.) spacious kitchen, dining room with patio doors to deck, living room with fireplace and master bedroom with connection to well decorated bathroom. Professionally finished basement includes rec room with bar and airtight stove, workshop, spare 4th bedroom, study and well appointed 4 pce. bath. Located on spacious 100'x150' well landcaped lot with ideal quiet location. M.L.S. OPEN TO SERIOUS OFFERS.

LOOKING FOR A VICTORIAN STYLE HOME? We have available this well maintained and maintenace free exterior, well renovated 1 1/2 storey 4-bedroom brick home, spacious kitchen, cooking area, formal dining room, living room, family room, 2 pce. bath and with a second storey laundry room and 4 pce bath. Well located on a spacious treed lot with swimming pool and garden area. PRICED WELL BELOW MARKET VALUE. M.L.S.

LOOKING FOR A MAJESTIC HOME? One of the most distinguished homes in Alexandria is up for sale. Located on a lot 134'x134' with excellent physical condition with supportive revenues. FOR MORE INFORMATION CALL US. Excl.

THINKING OF A COUNTRY HOME? Almost new 3-bedroom maintenance free exterior brick bungalow, family room, sunken living room, spacious kitchen with dining area, full basement includes central vacuum system, electric heat and much more. Located on over 7 rolling acres. M.L.S.

LOOKING FOR A HOBBY FARM - THINKING OF COMMUTING? Close to the Quebec border, over 40 rolling acres, some bush, pond, full 2-storey, 5-bedroom brick home with all conveniences and built-in appliances, double garage and much, much more. Immediate possession. VENDOR WILL CONSIDER YOUR OFFER. M.L.S.

GREEN VALLEY area, JUST LISTED, over 2.3 rolling acres, excellent south slope for your solar home, driveway installed, telephone and electricity on site, and FOR THE BEST PART OF ALL—ASKING ONLY $10,000. Excl. HURRY BEFORE IT'S SOLD.

ALEXANDRIA town, ESTABLISHED Ladies' Clothing Store, good inventory, and complete with fixtures. VERY REASONABLY PRICED. MAKE US AN OFFER. M.L.S.

ALEXANDRIA town, WANT TO MOVE A HOUSE? We have a 1 1/2 storey, 3-bedroom frame home, new wiring, heating and much more, which has to be removed from it's present site. PRICED FOR IMMEDIATE SALE. M.L.S.

FOR MORE INFORMATION ON THESE AND OUR MANY OTHER FINE LISTINGS, PLEASE CALL A SALES REPRESENTATIVE OF YOUR CHOICE.

E. Vaillancourt 525-3641
R. Vaillancourt 525-3419
Rene Jeaurond 525-3202
OFFICE 525-3419

LOTS FOR SALE

BUILDING LOT on 1st of Kenyon with a large frontage 248'x500' with trees.

IN VILLAGE of Green Valley on MacKinnon Street, 2 nice lots. They are both the same price, one has a drilled well.

CLOSE TO Alexandria on Marcoux Road, 2 nice high lots, 22,000 sq. ft. each

Come have a look, don't wait until spring, they may be gone!

Any of these properties, mortgage could be arranged with us.

REAL GAUTHIER LTD.
Green Valley 525-1555
6-8tf

M. JEAN CAMERON
REAL ESTATE LTD. REALTOR
Lancaster Office 347-2215
Cornwall Office 938-3860

BUSINESS LOCATION: Brick building with 3-bedroom residence zoned commercial on Main Street in Martintown. EXCL.

PRICE REDUCED on this attractive 3-bedroom renovated home on a 2 1/2-acre lot bordering on Raisin River in Williamstown area. Vendor will hold first mortgage to qualify purchaser. Immediate possession. M.L.S.

MAKE US AN OFFER on this 3-bedroom furnished cottage and double boathouse with access to Lake St. Francis on Lefebvre Blvd. in Curry Hill. Possession on closing. M.L.S.

ENJOY COUNTRY LIVING in this spacious home on a 3.6-acre lot in Lancaster area. Home features 3 bedrooms, garage and storage shed. Possession on closing. M.L.S. 6-2c

---

2 COMMERCIAL PROPERTIES
For Rent
48 & 50 Main St. S.
Apply to:
NORMAN LAPERLE
Telephone:
613-525-3614
2-tf

We Care 1st
116 Main St. East
SEGUIN REALTY LTD
REALTOR
Hawkesbury, Ont
632-2513 (if busy dial 632-1032)
(next to Bank of Nova Scotia)



ANOTHER new home by Roger Carrière Construction, size 44x24', 3 bedrooms, good size living room, nice kitchenette with oak kitchen cupboards and dining room with patio door, electric heating. Lot 70'x100' mostly landscaped. Too good a deal to miss at $68,900. This is the last one available for immediate possession. M.L.S. Laurier Séguin 632-2513.

SAUVE REAL ESTATE LTD.

Real Estate Broker *In Glengarry Since 1962* **39 Main St. North (613) 525-2940**

OWN YOUR OWN LITTLE CASTLE and avoid the hastle of renovating. It has been done for you in this turn of the century 3-bedroom brick cottage. You'll love your large, fenced backyard (6' privacy) for entertaining or for your children. Reasonably priced. For viewing, contact André Brunet.



André Brunet
(613) 347-3014



BUSINESS OPPORTUNITY: This prosperous business offers an excellent income, being already established. It has a good renovated home. If you are inclined towards mechanics and welding you can't go wrong. Come and see me.

BUILDING LOTS in Cedar Hill Subdivision. Only 5 remaining. Owner will finance with small down payment. Priced at $22,500. M.L.S.



Andre Menard
Green Valley
(613) 525-3307

LANCASTER AREA, bungalow overlooking Raisin River, 3 bedrooms, kitchen, living room, attached garage. Barn. Large well landscaped lot with mature trees. M.L.S.

DUNVEGAN area. Close to Highway 417 on 7 acres of land. Ready to move in, 2-storey home with 3 bedrooms, new kitchen, large family room, living room, formal dining room. M.L.S.

JUST LISTED: Building lot at Brown House. Many cedars. Paved municipal road. Good homes in area. All for $11,500. M.L.S.

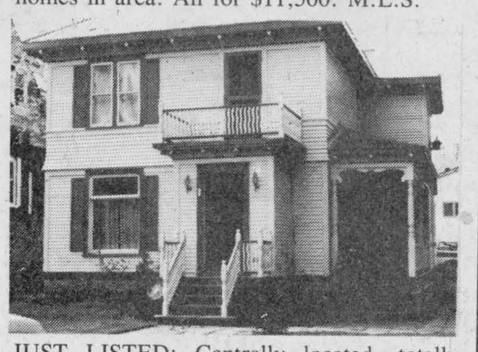

JUST LISTED: Centrally located, totally remodelled, 3-bedroom, 2 bathrooms, formal dining room, fireplace plus wood burning stove. M.L.S.

CALL ANDRE MENARD AT 525-3307 OR 525-2940.

ALEXANDRIA CROSS-COUNTRY LOPPET



15 km, in Alexandria February 9th, 1 p.m. Free hot dogs and popcorn for members and participants. Be a finisher.

Be a sport and try to complete our circuit. A fun day!

THE HORSE LOVER'S DREAM! Hobby farm east of Glen Robertson. A bungalow, steel machine shed, drive shed and large barn on 6 acres. Buildings in very good condition.

I HAVE a large selection of farms of any kind to offer. The interest rates are rising and the time to purchase a farm is now. Don't hesitate, call me today for complete information on dairy - beef-cash crop - hog - or poultry farms and commercial properties.



Ernst Sauer
525-2413



FOR MORE INFORMATION, CALL ERNIE SAUER AT 525-2413 OR 525-2940 and don't forget to ask for me by name.

MORNING, DAY OR EVENINGS, I'm at your service!

1. CURRY HILL: Outstanding workshop and home. Shop is 30 by 112 feet total, insulated workshop is 28 by 35 feet heated, balance is 2 floors for storage area or a barn for horses. Attractive ranch-style home with fireplace, 10 acres. Priced O.K. at $140,000. M.L.S.



Maurice Sauve
Real Estate Broker
931-2953
Evenings

2. GIGANTIC, marvelous old brick home on 86 acres, everything you dream of is here, fireplaces, spaciousness, dining room, living room, den, 6 bedrooms, barn, forest, pond for fish. In Lancaster Township. $119,000. M.L.S.

3. MOOSE CREEK, attractive split level home, fireplace, 4 bedrooms, creek. Only $52,400. M.L.S.

4. DUNVEGAN ROAD, excellent 96-acre farm, 5-year-old stable for 27 head, stable cleaner, lots of hay storage. Comfortable home, $89,000. M.L.S.

5. LAKE ST. FRANCIS: Retirement perfection, at Westley's Point, newly built and spacious. M.L.S.

6. SUMMERSTOWN: 170-acre farm on Highway #2, view of Lake St. Francis, good old home, barns. $140,000.

7. SMALL Lancaster home, neat and clean. $28,000.

8. 16-APARTMENT building, may fit your investment portfolio. M.L.S.

9. LANCASTER: Main Street, business building with huge commercial potential.

10. LANCASTER: Commercial lot, frontage on Main Street and Front Street, just north of CNR tracks. Only $11,500. M.L.S.

11. ALEXANDRIA, excellent home which has 4 apartments for extra revenue.

12. EXECUTIVE type farm near Alexandria, 100 acres, super home, pool, river, live in style.

CALL ME AT HOME AT NIGHT AT 931-2953 OR LEAVE A MESSAGE AT THE OFFICE.

HELLO! I am back dealing in real estate to serve you and your friends.



Adelard Sauvé
Real Estate Broker
Salesman
(613) 525-3354
6 a.m. to 12 p.m.



2 APARTMENTS in village of Glen Robertson.



COSY HOME, low taxes, in Alexandria. LAND ON Highway 34, 23 acres all cultivated land.

CALEDONIA SPRINGS: 313 acres good cash crop land, good barns and house. Famous Caledonia Springs on property. $250,000. M.L.S.

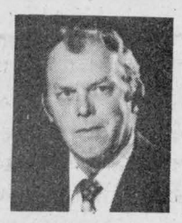

Bill Werely
525-2052

DUNVEGAN ROAD: 100-acre farm with good buildings, 4-bedroom house, $89,000. M.L.S. Stock and quota could be purchased at extra cost.

MOOSE CREEK VILLAGE: 3-bedroom home on St. Polycarpe Street, built approximately in 1962, 200-amp service, electric heating, recreation room, 4-piece bathroom, $54,000 exclusive.

I need two $1_{1/2}$ storey older homes in Lancaster Township. Please call "Bill".

NORTH OF CURRY HILL: 3 bedroom, well insulated home. Low taxes. Asking $34,500. M.L.S.



Germain Glaude
19 Kenyon St. E.
Alexandria, Ont.
(613) 347-3932

COMPLETE DAIRY FARM with machinery, 250 acres. Well priced at $235,000. M.L.S.

4-MILES SOUTH-WEST OF GREEN VALLEY: 100 acres, good home with 4 bedrooms, good outbuildings.

OLDER home, 142 Dominion Street, Alexandria. $23,000. M.L.S.

For Sale or To Let

3-bedroom farm house for rent. Close to highway, north of Maxville. Tel. 527-5331. 6-1c

Wanted

WANTED: antiques, furniture, dishes, crocks, quilts, anything old, any condition, single items or estates. Write or phone Johnson's Antiques, 3461 St. Andrews Road, Cornwall, Tel. 932-0766. 3-6p

WANTED: girl's kilt size 14. I have a size 10 kilt for sale; also a pair of white Micron skates, size 4, like new, good price. Tel. 525-2283. 4-3p

WANTED to buy: used CBs. Tel. 347-3548. 5-2p

HARD wood bush wanted, pulp and logs, cash or by cord. References provided. Tel. 527-5253. 5-3p

GUNS: Private party will pay $150 and up for older Winchester rifles. Also will consider any older guns. Condition unimportant. Tel. 347-3393. 5-8p

Bus. Opp.

COMPLETE sharpening business for sale or rent, existing heated bldg. and office. Terms negotiable. Call 347-2660. 5-3p

Work Wanted

WILL babysit children in my home near Glen Sandfield. Tel. 874-2532. 4-3p

COLLEGE student looking for employment on weekends. Will start immediately. Tel. 527-3490 after 2 p.m. Ask for Manfred. 4-3p

CHILD care for working women. We will do it in our home for you. You may call us at: (613) 525-4393, morning or evening. 6-4p

WILL keep children in my home, near schools. Tel. 525-1280. 6-2p

Help Wanted

HOUSEKEEPER, may live-in, weekends off, not many house chores; references required; salary to be discussed, bilingualism preferred but not necessary. Apply to Box P, c/o Glengarry News, P.O. Box 10, Alexandria, Ont. K0C 1A0. Could be a perfect home for the right person. 4-tf

LIVE-in babysitter for a pre-schooler in Ottawa. Non-smoker. Experience and references. Call after 6 p.m. Tel. 1-225-7912. 6-1p

RESPONSIBLE woman over 40 to live-in with an elderly woman in Alexandria. Call collect 1-737-3191. 6-2p

REFINED lady requires live-in housekeeper for comfortable apartment in central Ottawa. Excellent salary for responsible, non-smoking individual. Please reply in writing, before Feb. 5, to P.O. Box 53, Williamstown, Ont. K0C 2J0. 6-1p

WAITRESS
and
SHORT-ORDER COOK
wanted at
Cathy's BBQ Restaurant
All Shifts
Apply in person or call
525-3047
Ask for Jean-Paul
5-2p

PRIVATE TRUCKER
WANTED
Independent trucker needed to haul fertilizer. Must have own single axle 10 ton truck. Box will be provided.
For furhter information call.
Alexandria Co-op
525-4116
6-2c

EXPERIENCED
SEWING MACHINE OPERATORS
For Overlock and Single Needle
Apply at:
Rosstex Contr.
68 Main Street S. behind Beckers Store
Alexandria
TEL.: 525-4718
5-3c

SERVICE POSITION OPEN
We are in need of a mature person to complement our service department.
Candidate must have: Good personality
Be able to communicate with public
Willing to learn and assume responsbility within the company
All resumes held in strict confidence
Send resume to:
COMFORT WATER TREATMENT LTD.
33 Main St. North
Alexandria, K0C 1A0
5-2c

CROP INSURANCE AGENT
for
Glengarry County
A commissioned agent is required to contact, explain and sell crop insurance to farmers in Glengarry county.
Applicants should have an agricultural background as well as experience in meeting and working with the public.
Apply in writing by February 14, 1986 to:
PAT BUTLER
Area Manager
Crop Insurance Commission of Ontario
P.O. Box 540
Embrun, Ontario K0A 1W0
6-1c

For Sale or To Let

BUILDING lot for sale, 69'x150', in new Alexandria residential area. Tel. 525-1480. 52-tf

LOG house for sale with pine floor. Tel. 347-2946. 6-2p

Services

CARPENTRY, wallpapering, painting and ceramic tiling; also weekends. Free estimates. Call Ken at 525-2454. 2-51p

CARPENTER: Lawrence J. Prieur, general carpenter, all types of renovations. Free estimates, certified 15 yrs. experience, RR#1, Martintown, Tel. 528-4272. 3-6p

HANDYMAN: carpentry, painting, small repairs, yard work, no job too small. Reliable. References. Reasonable rates. Tel. 987-5527.



Variety of thermo panes ideal for porch, stables, etc.
made-to-measure windows & doors
See the experts at
VITRERIE
GREEN VALLEY GLASS LTD.
525-2704

STATION TO STATION
MOBILE DISCOTHEQUE
Weddings, Stags, Parties, Etc.
Music for all occasions
Tel. 874-2255 or 525-1833
Maurice Menard
11-tf

Personal

THANK you to Sacred Heart of Jesus for favor obtained. S.R.P. 5-2p

GET in on the fun and supplement your income with Creative Circle needlecraft products. Have a class and earn free kits. Brenda Lee Tel. 537-2607. 5-2p

THANKS to the Sacred Heart, thanks to the Holy Spirit, thanks to St. Jude, for favor. L.M. 5-1p

I am no longer responsible for my wife's (Debbie) debts, as of February 1, 1986.
—Troy Thompson. 6-1p

1926 - 1986
FEBRUARY 8
Congratulations
on your
60th
Wedding Anniversary
Mr. & Mrs. Gilbert Gauthier
(nee Laurette Seguin)
6-1p

Help Wanted

Services

WILL do interior painting, 10 years experience. Call Amedee Garreau, Tel. 347-2534. 5-4p

SEAMSTRESS, Haute-Couture confection, alteration and repairs. Tel. Mrs. Roberge 347-7453. 6-4p

Now Open
TED'S FIX-IT SHOP
Main St., Dalkeith
SMALL APPLIANCES REPAIRED
A good job for a small price.
If we can't fix it, throw it!
TEL. 613-874-2501
5-2c

Rooms - Boarders

ROOM to let, kitchen privileges, family atmosphere, gentlemen preferred. Tel. 525-2145. 6-4p

Notice

NOTICE TO CREDITORS
AND OTHERS
IN THE ESTATE OF
NEIL MacLEAN
ALL PERSONS having claims against the Estate of Neil MacLean, late of the Township of Kenyon, in the County of Glengarry who died on or about the 12th day of September, 1985 are hereby notified to send full particulars of their claims to the undernamed on or before the 22nd day of February, 1986, immediately after which date the assets of the deceased will be distributed amongst the parties and titles thereto having regard only to claims of which the administrator shall then have notice.
DATED at Cornwall this 20th day of January, 1986.
WILLIAM J. WISE
1217 Pitt St.
Cornwall, Ont.
K6J 3T3
Solicitor for the Administrator
4-3c

NOTICE TO CREDITORS
IN THE MATTER OF THE
ESTATE OF HUGH DEWAR
LATE OF THE
VILLAGE OF MAXVILLE
COUNTY OF GLENGARRY,
LABORER
TAKE NOTICE that all persons having claims against the Estate of Hugh Dewar who died on or about the 28th day of December, 1985 are hereby required to send full particulars of their claims to the undersigned Solicitor on or before the 12th day of February, 1986, after which date the Estate will be distributed, having regard only to the claims of which notice shall then have been received.
DATED at Cornwall this 22nd day of January, 1986.
MacDonald & MacPhee
Barristers & Solicitors
126 Sydney St.
Cornwall, Ont.
K6J 3H2
Solicitors for the executor.
4-3c

NOTICE TO CREDITORS
AND OTHERS
IN THE ESTATE OF
ELIZABETH RAVEN,
DECEASED
ALL persons having claims against the estate of ELIZABETH RAVEN, late of the Township of Lancaster, in the County of Glengarry, who died on or about the 5th day of January, 1986, are hereby notified to send particulars of same to the undersigned on or before March 15th, 1986, after which date the estate will be distributed with regard only to the claims of which the undersigned shall then have notice and the undersigned will not be liable to any person of whose claim they shall not then have notice.
DATED at Lancaster, the 20th day of January, 1986.
FLORENCE MARION RAVEN
Administratrix by her Solicitor
PAUL D. SYRDUK
Barrister & Solicitor,
10 Oak Street,
P.O. Box 9,
Lancaster, Ontario
K0C 1N0
5-3c

NOTICE TO CREDITORS
AND OTHERS
IN THE ESTATE OF
MONIQUE NICOLE BERTRAND
DECEASED
ALL persons having claims against the estate of MONIQUE NICOLE BERTRAND, late of the Township of Kenyon, in the County of Glengarry, who died on or about the 12th day of December, 1985, are hereby notified to send particulars of same to the undersigned on or before March 15th, 1986, after which date the estate will be distributed with regard only to the claims of which the undersigned shall then have notice and the undersigned will not be liable to any person of whose claim they shall not then have notice.
DATED at Lancaster, the 20th day of January, 1986.
SUZANNE FROATS
Executrix by her Solicitor
PAUL D. SYRDUK
Barrister & Solicitor,
10 Oak Street,
P.O. Box 9,
Lancaster, Ontario.
K0C 1N0
5-3c

Services



GUITAR & ORGAN LESSONS



Telephone:
Anne Cadieux
525-1664
6-2c

INCOME TAX RETURNS
Go for maximum experience
For maximum refund
At a minimum fee
Consult:
J. LAUZON ACCOUNTING
124 Main St.
Alexandria, Ont.
525-2069 or 4731
6-13c

Notice

NOTICE TO CREDITORS
AND OTHERS
IN THE MATTER OF THE
ESTATE OF ALEXINA DEGUIRE,
LATE OF THE
TOWNSHIP OF LANCASTER,
IN THE
COUNTY OF GLENGARRY,
MARRIED WOMAN, DECEASED
TAKE NOTICE that any persons having any claim against the Estate of Alexina Deguire, who died on or about the 18th day of December, 1985, are hereby required to send full particulars of their claim to the undersigned Solicitors, on or before the 19th day of February, 1986, after which date the Estate shall be distributed, having regard then only, to such claims as shall have been received.
DATED at Cornwall, Ontario, this 22nd day of January, 1986.
MacDONALD & MacPHEE
Barristers & Solicitors,
126 Sydney Street,
Cornwall, Ontario
K6H 3H2
Solicitors for the Executors
5-3c

NOTICE TO CREDITORS
AND OTHERS
IN THE MATTER OF
THE ESTATE OF
JOHN ANDREW FRASER,
LATE OF THE
TOWN OF ALEXANDRIA IN THE
COUNTY OF GLENGARRY
RETIRED POST MASTER,
DECEASED
TAKE NOTICE that any persons having any claim against the Estate of John Andrew Fraser, who died on or about the 12th day of October, 1985, are hereby required to send full particulars of their claims to the undersigned Solicitors, on or before the 26th day of February, 1986, after which date the Estate shall be distributed, having regard then, only to such claims as shall have been received.
DATED at Cornwall, Ontario, this 28th day of January, 1986.
MacDONALD & MacPHEE
Barristers & Solicitors,
126 Sydney Street
Cornwall, Ontario
K6H 3H2
Solicitors for the Executors
6-3c

INVITATION TO TENDER
Public Works Canada / Travaux publics Canada
SEALED TENDERS for the projects or services listed below, addressed to the Chief, Contract Policy and administration, Public Works Canada, National Capital Region, 140 Promenade du Portage, Phase IV, Hull, Quebec (mailing address) Ottawa, Ontario, K1A 0M3, will be received until 15:00 on the specified closing date. Tender documents can be obtained through the Plan Distribution Office, same address as above, at telephone number 997-5667, on payment of the applicable deposit.
SERVICE
No. 601-888064-5555 - Caretaking & Interior Cleaning, Post Office, Rockland, Ontario.
Tender documents are also available from the Postmaster.
Closing Date: Tuesday, 25 February, 1986.
Deposit: NIL
INSTRUCTIONS
The lowest or any tender not necessarily accepted.
CANADA POST CORPORATION
Canada

Services

dude
MOBILE DISCOTHEQUE
Weddings-Stags-Parties
525-2943
André M. Menard
11-tf

SEGUIN WRECKERS
Used Auto Parts
We also buy cars for parts
Dalhousie Mills
347-3291
40-tf

NOTICE TO CREDITORS
IN THE MATTER OF THE
ESTATE OF
RODERICK LEWIS McDOUGALL
LATE OF THE
TOWN OF ALEXANDRIA
COUNTY OF GLENGARRY
CARPENTER
TAKE NOTICE that all persons having claims against the Estate of Roderick Lewis McDougall who died on or about the 5th day of January, 1986 are hereby required to send full particulars of their claims to the undersigned Solicitor on or before the 12th day of February, 1986, after which date the Estate will be distributed, having regard only to the claims of which notice shall then have been received.
DATED at Cornwall this 22nd day of January, 1986.
MacDonald & MacPhee
Barristers & Solicitors
126 Sydney St.
Cornwall, Ont.
K6J 3H2
Solicitors for the executrix.
4-3c

Services



SKYLARK
MOBILE DISCOTHEQUE
L'ALOUETTE
Weddings, Stags, Parties, etc.
Music for all occasions
Tel. 525-2008
Jean Seguin
40-tf

JAKE AT WORK
"Mobile Discotheque"
Weddings - Stags - Parties
525-3999 or 525-1973
Jacques Massie

RICHARD PIZZARDI
Photographer
12 Years Experience In Wedding and Aerial Photography



Wedding Invitations Available at Discount Prices
874-2492
4-3p

CANADIAN CANCER SOCIETY

REQUEST FOR TENDERS
For a total insurance package covering the Glengarry Memorial Hospital for a one year period commencing April 1, 1986 to March 31, 1987. Details of the coverage needed may be obtained from the undersigned. Tenders to be submitted to the undersigned in writing not later than 12:00 noon, Thursday, February 20, 1986, and marked "TENDER". Lowest or any tender will not necessarily be accepted.
J.F. Adams
Administrator
Glengarry Memorial Hospital
Alexandria, Ontario
KOC 1A0
6-2c

NOTICE
MAXVILLE HYDRO CUSTOMERS
Maxville Hydro rates will increase 2% effective with all energy used after February 1, 1986.
C.A. Charbonneau (Mrs.) A.M.C.T.(A)
Secretary-Treasurer
5-2c

AUCTION SALE
Antiques, China, Furniture, Glassware, Collectables
Brown's Auction Centre
South Branch Rd., Cornwall
SATURDAY, FEB. 8
10:00 a.m.
Walnut dining set incl. 9 pcs., buffet, table w/butterfly leaf, 9 chairs, china cabinet-fancy; oak corner china cabinet with full length curved glass doors, antique wash stand; 4 pc. bedroom set-attractive & versatile; 2-pc living room set; pair of colonial maple living room chairs w/cushions; Duncan Phyfe drop-leaf table; set of 4 bar stools; blankets; small tables; lamps; Kelvinator elec. range; G.E. elec. range; I.H.C. fridge; McClary fridge; snowblower 5 h.p., 24"; crystal, glassware, utensils and many others.
TERMS: CASH
Lunch Bar
Robert Brown, Auctioneer
Brown's Auction Centre
South Branch Rd., Cornwall, Tel. 932-7925
6-1c

LAND FOR RENT
1986 Season
Part of North 1/2 of Lot 15, Concession 6, Township of Lochiel, County of Glengarry. A.R.D.A. File #4477 containing more or less 94 acres.
Sealed tenders for leasing this property to be submitted by March 1, 1986. Lease to commence January 1, 1986 and terminate December 31, 1986.
Submit tenders marked 'tender for lease' to:
Ontario
Calvin M. Patrick,
Agricultural Development Officer,
Ontario Ministry of Agriculture and Food,
315 Raglan St. S.,
Renfrew, Ontario.
K7V 1R6
Highest or any tenders not necessarily accepted.
Land is being leased on an 'as is' basis.
6-1c

AULD LANG SYNE

TEN YEARS AGO
Thursday, February 5, 1976

John Sallery, 33, of Cornwall, a resident of Glen Robertson Nursing Home, lost his life Tuesday night in a fire which broke out in his room in the building. Firemen were able to contain the fire to the bedroom where it started and the other 11 patients were given shelter elsewhere until the home can be repaired.—Joann Gallant was crowned Queen of the Richelieu Carnival in Alexandria Tuesday night. Patricia Lawson and Terry Gagnon were chosen first and second princesses respectively.—A Maxville man Nick Veenstra, is recovering in hospital after the car he was driving was struck by a speeding train at the Prince Street crossing in Maxville.—Cars were abandoned and Highway 34 was closed as a result of Monday's storm that saw drifting snow and below 30°F temperatures. Car pile-ups due to slippery roads and whiteouts from gusting winds were reported on Main St. South in Alexandria and at several places on Highway 34.

TWENTY YEARS AGO
Thursday, February 3, 1966

Mrs. Cornelius Sloan suffered minor injuries when her home was extensively damaged in a fire last Thursday afternoon. Mr. and Mrs. Sloan reside two miles south of Apple Hill.—Marcel Major of North Lancaster, suffered lacerations to the chin, Saturday, when his car struck a telephone pole.—Bill Yates of Alexandria, received his draft call and left Tuesday from Albany, N.Y. to serve with the Marine Corps.—Bruce MacIntosh of St. Elmo, left for Regina to become a member of the RCMP.

THIRTY YEARS AGO
Thursday, February 2, 1956

A young mother, Mrs. Rene Lacombe, snatched her six-months-old baby from its crib upsstairs and brought it safely from their flaming home in the 6th Kenyon, Friday. The house was destroyed.—Cyril Boisvenu's IGA supermarket has been taken over by an Ottawa couple, Mr. and Mrs. Tom Gauthier, who arrived Monday to take possession. Illness has forced Mr. Boisvenu to retire from the mercantile field.—Major Rock Poultry Farm at North Lancaster has purchased the 100-acre farm of Cyril St. Pierre directly opposite their plant. The barn will be converted into a laying house. The holdings of W. J. Major and his son Laurent are now 350 acres.—A native of Alexandria, Dougald D. Chisholm of Round Lake, N.Y., has incorporated his own contracting company. Like his brother, John Chisholm of Alexandria, he will specialize in bridge construction.

Doctors get certificates

Local doctors and the Glengarry Memorial Hospital have received certificates from the Canadian Council on Smoking and Health for promoting good health with designated smoke-free areas.

Local doctors who received the certificates are J.C. Nadeau, J.H.A. Senecal, D.K.T. Cheung, G. Marleau, L. Roman, A. Varma, J. Edgar and T. Jaggassar.

The certificates were presented during National Non-Smoking Week (Jan. 16 to 22)

FORTY YEARS AGO
Friday, February 1, 1946

Arriving home this weekend from overseas are, Piper M. F. Laframboise of Lancaster, a member of the CWAC pipe band; Pte. D. E. Kippen, Greenfield; Cfn. J. A. Irvine, Williamstown; Sgt. S. M. McKinnon, Lochiel; L-Sgt. J. D. McLennan, RR1 Dalkeith; Pte. Donald J. MacDonald and LAC J. W. E. Durocher, Alexandria; Pte. P. J. Cousineau, RR1 Dalhousie Station. Home last week after overseas Navy service were LRM Ian McCormick and LRM Athol Johnston of Alexandria.—Alexandria will have a third hotel authorized to sell beer in April when Arthur Laporte opens the former Atlantic Hotel, station.—Leaving today to spend February in Florida are Mr. and Mrs. S. O'Connor Jr., Ernest Girard, Glen Roy; Aurel Girard and Evan Dicaire.

FIFTY YEARS AGO
Friday, January 31, 1936

Counties Council is considering the erection of a 100-bed tuberculosis sanatorium to serve the needs of the United Counties.—Gerald McDonald left the early part of the week for Ottawa.—A large bell at St. Finnan's tolled from 1 to 1:30 o'clock and all business was suspended on Tuesday, as the late King George V was laid to rest among his predecessors at Windsor.—Howard McDonald of Apple Hill, left a few days ago for Island Falls, Sask., where he will spend some time.

SIXTY YEARS AGO
Friday, January 29, 1926

Wednesday of this week marked the 100th anniversary of the founding of the Diocese of Kingston. The Arch-diocese was founded on July 18th, 1889, and metropolitan jurisdiction may be exercised by the Archbishop over the Diocese of Alexandria among others. Rt. Rev. Alexander Macdonell, DD, was made Bishop of the new diocese of Kingston, January 27th, 1826.—A shipment of the latest models in Ford cars reached the local agent, Isaac Hope, the latter part of last week. They will be disposed of by a new and unique payment plan.

SEVENTY YEARS AGO
Friday, January 28, 1916

The Red Cross play "The Turning Point" staged in Alexander Hall on Thursday and Friday of last week was a great success from every angle. The cast showed exceptional ability, including the Misses Lillian Dever, Hanna Chisholm, A. Sweeney, C. L. McLennan and Ettie Kerr and Messrs. Bert Maxwell, Wm. Henessey Jr., Hugh A. McDonald, Rod. McMillan, D. J. Courville, A. Laurin and L. G. Neville, the latter also directing the play.—Saturday's casualty list included among the wounded Pte. Kenneth A. Ritchie, 42nd Battalion, son of Mr. and Mrs. W. Ritchie, Alexandria.

EIGHTY YEARS AGO
Friday, February 2, 1906

A very successful Fancy Dress Carnival was held on the Alexander Rink, Wednesday evening, the surrounding proving a veritable dreamland with every detail carefully thought out. Prizes finally were awarded to: Ladies—1st, Miss M. Martin, Indian Maid; 2nd, Miss Irene McDonald, Cleopatra; Gentlemen—1st, A. McDonald, Roman Soldier; 2nd, Roy Macdonald, Harlequin; Children—Masters Alex Proctor and Paul Lauzon, Highland Lads. Prof. Hyde led the Citizens' Band in appropriate music throughout the evening—At the regular congregational social under the auspices of the ladies of the Presbyterian Church, which was held in MacLaren Hall on Friday evening, a pleasing feature was the presentation of an address and set of books to F. W. Chapman, the energetic president of the Alexandria Glee Club, who is shortly to remove from town.—The marriage of Miss Margaret Fisher, daughter of Mrs. D. Fisher, Main St., to John O'Halloran of St. Andrew's, N.B., is announced to take place on Tuesday, Feb. 20th.

NINETY YEARS AGO
Friday, January 31, 1896

We learn that it is the intention of John McLeister, formerly of Fergus, Ont., but latterly of Buffalo, N.Y., to open a drug store in the St. Lawrence block within the next few days.—At a meeting in the Council chamber on Saturday evening a volunteer fire brigade was organized with D. D. McDougall named chief. Two companies, one made up of citizens residing south of the bridge under Capt. Alex Lalonde, and the other drawn from north of the bridge with A. D. McDonell as captain, will form the brigade.—Dr. P. A. McDonald of Kenyon St., has moved his office and residence to the office until lately occupied by Dr. Westley on Main Street.—The standpipe is fast nearing completion, eighty-five feet of the one hundred intended being now in position.—Cornwall people, by the middle of next summer, will be able to boast of having electric cars running in their streets, the contract being already let.

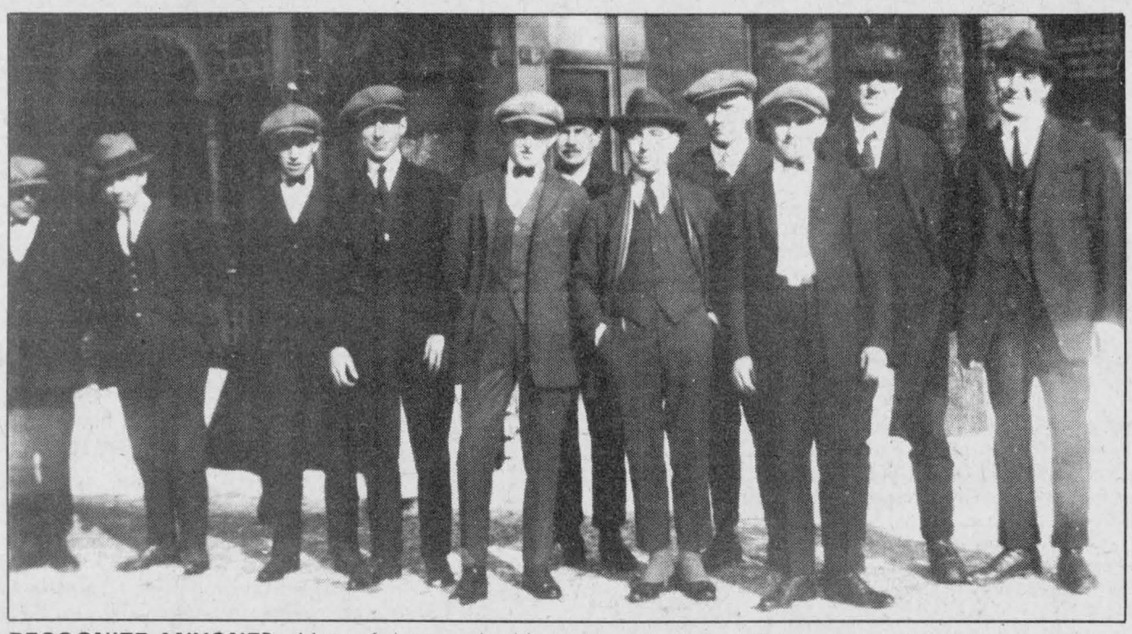

RECOGNIZE ANYONE?—Most of the men in this group were from Alexandria, we're told. The camera caught them about 1922 when they were employed with the Ford Motor Co. at Detroit. Among them are Dan 'Black Jack' McDonald, Willie St. John, Dolphis Taillefer (Crick) and Walter Masson, at right. Perhaps you can recognize others. Mrs. Violet Kemp supplied the photo.

M & G Auction Hall

We are open Thursday & Friday each week to receive your articles of any kind to be sold at the auction.

We also take complete estates, clearance sales, bankruptcies, used furniture and small articles.

Call for information 346-5768, if no answer call after 5 p.m.

Next auction January 25, 1986 at 11:00 a.m. at M & G Auction Hall, Hwy. 138, South of Monkland.

6-2c

AUCTION SALE
to be held at M.G. Auction Hall
Hwy. 138, South of Monkland. Tel.: 346-5768

Saturday, Feb. 8
11 a.m.

2 oak kitchen tables; press back chairs; loveseat with 2 matching chairs; pine tables; Gingerbread case; Waterbury wall clock; butter churn; cedar chest; sleigh; icebox; bookcase; dishes; lamps; iron bed; 54'' wooden bed; spinning wheel; wool-winder; trunks; piano stool; rocking chair; Tiffany lamp; fancy tables; clothes closet dressers; dressers; washstand; piano; wood stove; assortment of old bottles; pine cupboards; ice-cream maker; filing cabinet; Brunswick record player; snow shoes; stove; fridge; dryer; over 300 maple syrup buckets; Leonard Brook old lithograph; 5-pce. parlor set over 100 years old; antique pump organ with mirror; L-shape oak dresser; Vaseline glass lamp; and much more.

$50.00 draw on buyer number, you have to be present to qualify for the draw. If prize not claimed, it will be added to next draw.

TERMS: CASH, CHECK, MASTERCARD
Mansel Hay, auct. **Lunch, coffee**

6-1p

BUSINESS MANAGER

Required Immediately
For a growing GM dealership

Financial experience in a sales-related field is a prerequisite. This position is open to a man or woman meeting our requirements.

Apply in person by appointment to:
Jacque Titley or Rejean Boulanger

Titley Chevrolet-Oldsmobile
Highway 34, South **Alexandria** **525-1480**

6-1c

PUBLIC MEETING
CONCERNING PROPOSED OFFICIAL PLAN AND ZONING BY-LAW AMENDMENTS

TAKE NOTICE that the Council of the Corporation of the Township of Lochiel will hold a public meeting on March 11, 1986 at 10:00 a.m. at the Township Municipal Building (Lochiel), to consider a proposed official plan amendment and a zoning by-law amendment under Section 17 and 34 of The Planning Act.

The proposed official plan amentment would change the designation of approximately 7.3 HA (18 acres) of land from "Residential (phase 2 & 3)" to "Industrial". The lands are located on part Lot 36, Concession II, in the Township of Lochiel (as shown below). The porposed official plan amendment is intendend to permit utilization of the property for offices and a small manufacturing and assembly operation.

The porposed zoning by-law amendment would change the zone category of the same parcel of land (as shown below) from "Rural (RU)" to "Industrial (M)". The proposed rezoning would allow development of the property for Industrial purposes subject to the "Requirements" of the "M" zone.

ANY PERSON may attend the public meeting and or make written or verbal representation either in support of or in opposition to the proposed official plan and/or zoning by-law amendment(s).

ADDITIONAL INFORMATIOn relating to the proposed amendments is available for inspection at my office during regular office hours.

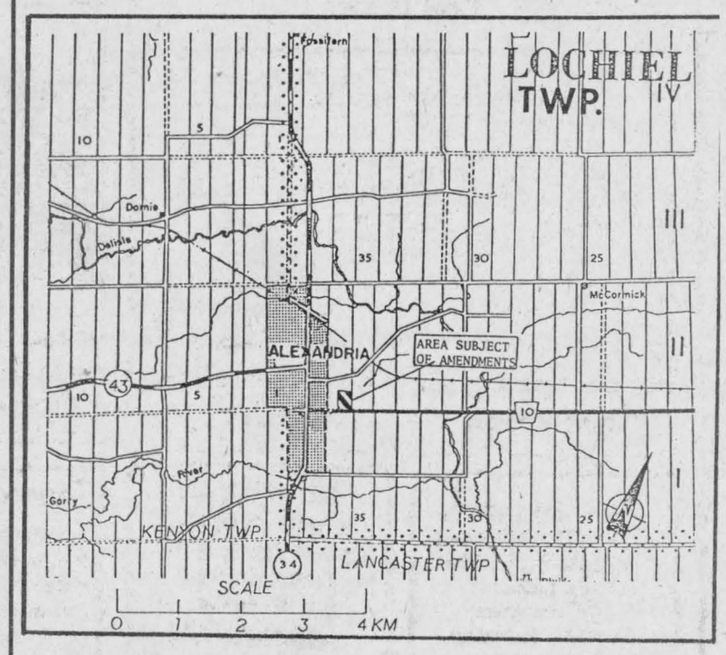

DATED at the Township of Lochiel this 31st day of January, 1986

R.M. Charbonneau
Clerk-Treasurer
Township of Lochiel
R.R.#1, Alexandria, Ont.
K0C 1A0
Telephone: 525-3283



We bring buyers and sellers together in the CLASSIFIEDS



Make extra money the easy way by selling what you don't need to someone else who does want it just by placing a Glengarry News Classified ad!

Every week, thousands of people read The Glengarry News Classifieds, looking for something to buy! There's no better way to sell those odds and ends that you no longer have any use for. And everybody's happy. You make yourself some extra money and enjoy a little less clutter around the house, and the buyer is pleased too! Place your Glengarry News Classifed ad today.

The Glengarry News

3 Main Street, Alexandria **525-2020**

BUSINESS AND PROFESSIONAL DIRECTORY

Abattoir

North Lancaster
ABATTOIR
Custom Killing, Cutting, Wrapping, Freezing, Freezer Orders, Wholesale Meat, Gov't Inspected & Approved
Bruno Belanger, prop.
North Lancaster
347-3735

Accounting

INCOME TAX RETURNS
Total Accounting Services
C. Laing
347-3992
Personal
Small Business
30 years experience

Accounting/Bookkeeping

CORNWALL MORRISBURG

BLAKELY, CRAIG, VISCOUNT & CO.
CHARTERED ACCOUNTANTS

1343 Rosemount Ave.
P.O. Box 789
Cornwall, Ontario
K0H 5S7
613-932-3610

Fifth Street
P.O. Box 27
Morrisburg, Ontario
K0C 1X0
613-543-2981

Appliance Repairs



APPLIANCE REPAIRS
BRUCE PICHER
Alexandria & Area
525-3463
205 Dominion St.
Dishwasher Repairs
Now Available - Parts
Dryer Belts, Elements, etc.

Automotive

RALPH'S
Automatic Transmission Specialist

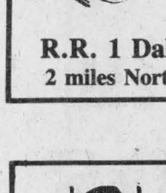

Transmission Tune-ups
Transmission Oil Coolers
and General Repairs
R.R. 1 Dalkeith, Ont. (613) 525-3194
2 miles North of McCrimmon & Lochinvar Rd.



RADIATOR
Repairs - All Models
Cars to Heavy Equipment
FREE ESTIMATES
Mon.-Fri. 'til 9 p.m.
Sat. 'til 6 p.m.
Reynald Blais, prop.
R & R
Sports Sales **182 Main St. No.** **525-3693** **525-2707**

NORTH END GARAGE
Muffler Shop
Lifetime Muffler Guarantee
Wheel Alignment and Brakes
Superior Propane Refill Station
Open Mon. - Fri. till 9 p.m.; Sat. to 6 p.m.
344 Main St. N. (at the tracks) 525-1732

Are you having
RADIATOR PROBLEMS?
RADIATOR SERVICE
Air Conditioning & Refrigeration
MR. RADIATOR
Laurent Ladouceur, Prop.
Tel. 525-3752

Ryax Holdings Inc.
John Ryan, Proprietor
We reconstruct Alternators and Starters for all makes of vehicles, also imported makes, Commercial, Industrial and Agricultural Vehicles
24-Hours Service for Industry and Agriculture
WHOLESALE AND RETAIL DEALERS
60 Main St. S. Alexandria 525-1123

Carpets



VERTICAL BLINDS
Custom Made
Also carpeting, flooring, tiles, ceramics, wallpaper, draperies and much more
Tapis
RICHARD RANGER
Carpets Inc.
360 Main St. South Alexandria 525-2836

DISCOUNT CARPET SALES
421 Fourth St. W.—938-0735—Cornwall
Stock of over 8,000 sq.M. to choose from
A-1 lines, remnants & discontinued lines
Floorings
Also lines of Sub Grade Carpet
& Flooring at Special Reduced Prices
COMPARE and BUY
STORE HOURS:
MONDAY - THURSDAY, 9 a.m. to 6 p.m.
FRIDAY, 9 a.m. - 9 p.m.
SAT. (Sept. 1-May 31), 9 a.m. - 5 p.m.
Art Buchanan

Clocks

R. Baier
(613) 674-2046



Black Forest Clock Shop
MASTER CLOCK MAKER
Repair and Restoration of Fine Clocks and Antique Timepieces
R.R. 1, Ste. Anne de Prescott, Ont. K0B 1M0
Free estimates • Pick up and delivery

Auto Deliveries

DRIVE AWAY of WESTMOUNT
has cars available to be driven to and from Florida and Western Canada Immediately
Tel. 514-489-7284
or 489-3861

Construction

General Contractor



CARMEL SABOURIN
525-1231
after 5 p.m.
51 Bishop St., Alex.

Construction

MIKE FONTAINE
Renovations & Construction Ltd.
Interior Design Our Specialty
—Custom Kitchens & Bathroom Vanities
—Planning & Designing for Family Rooms
—Complete House Renovations
Just Give Us A Call
We Do It All
FREE ESTIMATES
931-1820

HSP Consultants Inc.
Development & Modernization
Engineering Consultants,
Civil, Mechanical, Electrical, Piping,
Instrumentation Design
Blue Print Service
113 2nd St. E., Cornwall, Ont. **932-3289**

Denture Clinic

Alexander B. Kastov
DENTURE THERAPY CLINIC
10 D Montreal Road, Cornwall
Tel. 613-938-2350
Hours: Tuesday & Wednesday 9 a.m. to 6 p.m.
Thursday 9 to 5 p.m.

Electrical Repairs

LEVAC
Motor Rewinding Ltd.
Sales & Service of Electric Motors
ROGER LEVAC
Bus. Tel. (613) 932-1782
After 5 p.m. (613) 347-7317
24-Hour Emergency Service
700D Cumberland Street, Cornwall, Ont.

Electrical Repairs

ADRIEN MENARD ELECTRIC INC.
ELECTRIC MOTOR REPAIRS
11 Mill Square, Tel. 525-2173



- Service of water pumps and installation
- Repair of Sunbeam cow clippers
- Sales of Jacuzzie and Beatty jet pumps (Repair all makes of water pumps)

Insurance



Shannon E. Levert
operating as
McDONELL—LEVERT
INSURANCE BROKERS
All types of insurance
156 Bishop St. N.
Alexandria
(across from Carnation)
525-1200

Furnaces

AUBIN'S HOME COMFORT
Repairs to all Makes of Oil Furnaces
13 years experience
Free Efficiency Tests
525-4896
R.R.2 Green Valley

Funeral Homes

McArthur Bros. & MacNeil Ltd.
FUNERAL HOMES
Funeral Directors
Donald W. Derry
Brent Trudell
William MacDonald
Member of
NSM - OFSA & ODFSA
932-6300
428 2nd St. E. Cornwall **Oak Street Lancaster**

Land Surveyors

HAZEN MELDRUM LIMITED
ONTARIO LAND SURVEYORS

Cornwall Office
Hazen Meidrum
N.S.L.S., O.L.S.
Tel. 932-8124

Winchester Office
W.J. Johnson
O.L.S.
Tel. 774-2414

Limousine Service

LIMOUSINE SERVICE
to Dorval, Mirabel & Ottawa Airports
We pick up at home, office hotel and return service
Call for Reservations & Information
TAYLOR
DRIVE-U-SERVICE
Williamstown
(613) 347-3033

Lumber

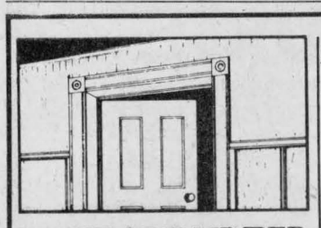

WHITE PINE LUMBER
Ken Alexander, R.R.1 Alexandria
525-3040
Dressed Pine Boards
for shelving, flooring, wall panelling, wainscotting, board and batten bevel siding
MOULDINGS:
Crown, Panel, Cove,
Wide Window Casing
Baseboard, Rosettes
(In Old Style Pattern)
Doors in Pine - Cedar

Rest Homes

– RESIDENCE FOR SENIOR CITIZENS –
Martintown Domiciliary Lodge
P.O. BOX 70
MARTINTOWN, ONTARIO
K0C 1S0
Carole Lafrance
BUS. 528-4706
RES. 938-3108

Rest Homes

MRS. HELGA'S
Senior Citizens' Home
576 Main St., S., Alex.
Fully Licensed
24-Hour Care
Pleasant, Relaxing Atmosphere
Good Food Plus
Many Extras
Good References
Tel. 525-2211

Taxi

MAINWAY ESSO CENTRE
Open 7 a.m. to 1 a.m.
Free Car Wash with Fill-up
MAINWAY TAXI
Open Daily
6 a.m. to 1 a.m.
Call 525-2696
If busy 525-2913

Restaurant & Pizzeria

SHEPP'S DINER & PIZZERIA
931-2549 — Hwy. #2, R.R. 1, Summerstown
We've added something new to our menu of favorites like Pizza, Poutine, Coney Fries and a Fantastic Breakfast Special
Fresh Bar-B-Que Chicken To Take Out
We're Open 7 Days A Week
Sun.-Wed.: 6:30 a.m.-11 p.m.; Thurs.-Sat.,: 6:30 a.m.-Midnight

Renovations

A.D. Renovations
Renovations
Siding - Roofing
I will install windows, doors, drywall with finished joints
Garages & Sheds Built
Andre Dumont
525-2910

Saw Mills

PORTABLE SAWMILL
Custom Cutting
Prop. Perry Ryner
RR2 Apple Hill
527-5253

Shop Tools

Robert's Rental Service
Introducing
A New Line Of
SHOP TOOLS
King Canada

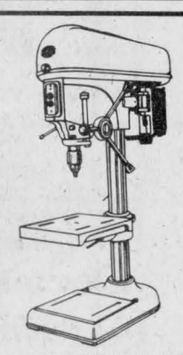

525-2807

Tack Shop



MRS. CATHERINE B. MILLER
PROPRIETOR
The Horseman Shop
COMPLETE OUTFITTERS FOR HORSE AND RIDER
R.R.1, Williamstown, Ontario Telephone (613) 931-1883



Eastern Region Tack Shop
*** All types of Horse Equipment**
*** English and Western Riding Apparel**
*** Gift Items * Pet Food**
John and Donna Hanley
Main St., Avonmore, Ont. **346-2444**

Water

COMFORT
WATER TREATMENT
- Softeners
- Distillation
- Filters
- Free Water Analysis

525-3877
GERALD OUELLETTE
33 Main St. Alexandria

Wood - Heat



THE SUNWORKS
RENEWABLE ENERGY CENTRE
Come See us for all your wood heating needs!
Richard Kerr
257 William Hawkesbury **Dalkeith 874-2293** **632-0456**

Chimneys

Hawkesbury Chimney Sweeps
professional cleaning, repairs, inspection and consulting services
Fully insured
Truck with 40-ft boom available for other services
Tel. 874-2550
or 525-4962

Wood Turning

LEGROS
WOOD TURNING
Conc. 8 Green Valley
We make, install and sell, wooden handles of all types. For axes, sledges, shovels, hammers, etc.
Call us for your needs
525-2556
Res. 525-4683

IGA

EVERYDAY EVERYWEEK warehouse prices

REGULAR OR DIET PEPSI-COLA OR 7-UP

750 mL BTL.
(7.8¢ PER 100 mL)

.59
(PLUS .30 DEPOSIT PER BTL.)

plus 86 A PRICE GUARANTEE ON EVERYDAY ITEMS, UNTIL APRIL 2.

CHECK THIS WEEK'S IGA CIRCULAR OR ASK AT YOUR LOCAL IGA STORE FOR COMPLETE INFORMATION ABOUT IGA'S PRICE GUARANTEE ON 86 EVERYDAY ITEMS, UNTIL WEDNESDAY, APRIL 2, 1986.

BELOW ARE SOME OF OUR 86 EVERYDAY ITEMS

BEEF OR PORK SAUSAGE
DAVERN
2.16 /kg
.98 /lb

ORANGE JUICE
FROZEN CONCENTRATED
J.B., PICNIC OR SUNCROP
341 mL CONT.
.79

MACARONI & CHEESE DINNER
KRAFT
225 g PKG.
.45

FACIAL TISSUE
WHITE, TWO PLY
FACETTES
BOX OF 200
.69

CHICKEN LEGS
FRESH, BACK ATTACHED
1.94 /kg
.88 /lb

CORN FLAKES CEREAL
KELLOGG'S
675 g BOX
1.69

PINK SALMON
GOLD SEAL OR
CLOVER LEAF
213 g TIN
.99

POWDERED DETERGENT
TIDE
12 L BOX
6.98

BANANAS
DOLE
FROM THE TROPICS
.86 /kg
.39 /lb

INSTANT COFFEE
MAXWELL HOUSE
OR NESCAFE
227 g JAR
4.69

MIRACLE WHIP
KRAFT
1 L JAR
1.99

LIQUID DETERGENT
SUNLIGHT
1 L. CONT.
1.89

PRICES EFFECTIVE UNTIL CLOSING SATURDAY FEBRUARY 8, 1986. WE RESERVE THE RIGHT TO LIMIT QUANTITIES.