The Glengarry News

Vol. 95 No. 32 ALEXANDRIA, ONTARIO, WEDNESDAY, AUGUST 6, 1986 Single copy 40¢

25,000 attend 39th annual Highland Games

by Phil Rutherford

MAXVILLE—Scottish heritage is alive and well and living in Maxville at the Glengarry Highland Games.

With that heritage goes a lot of tradition, chief among them hosting the largest Highland games in the world, with 50 of the best pipe and drum bands from throughout Canada and the United States competing for the North American championship, sharing the infield of the Maxville Fairgrounds with some of the continent's top athletes in heavy events.

The heritage and traditions have grown stronger with each passing year since the first Highland Games were officially opened by Prime Minister William Lyon Mackenzie King in 1948. Prime ministers, cabinet ministers, a governor general, sports celebrities and now a lieutenant-governor have followed Mr. King to the official platform since, but the sound of the pipes at full volume from the massed bands is what brings tens of thousands back every year.

Saturday was no exception, with about 25,000 people in attendance for the 39th annual edition of the Games, according to President Murray MacQueen. Threatening clouds held off and not a drop of rain fell until 20 minutes after the last of the pipers in the closing massed bands had left the field at the end of the day.

About 4,000 people attended the Friday night tattoo, down about 20 per cent from last year, but still a good total considering it was raining less than two hours before the show began, says Mr. MacQueen.

"It's a miracle, it seems, that we can attract 25,000 to 30,000 to a little town of 800," said Mr. MacQueen. "The setting has got to be one of the biggest attractions. It's the perfect place for the Games and the Games draw the people."

Mr. MacQueen was enthusiastic in praising the many people, divided into seemingly half as many committees, who devote endless effort and time into making the Civic Holiday weekend extravaganza a mammoth, nearly flawless success.

In his opening remarks, Ontario Lieutenant-Governor Lincoln Alexander also praised the organizers for staging a high calibre international event in a village in rural Ontario.

"All over the world people have heard about the Glengarry Highland Games," he said. "All over the world they want to participate and be here for this magnificent spectacle.

"If people want to see how things are done, they should come to Smalltown, Ontario. This is perfect. It's magnificent in every way."

Speaking to *The Glengarry News* Monday, Mr. MacQueen said it would be hard not to be pleased with the overall success of the 1986 Games.

"It was practically a miracle that the rain held off until after the last massed band," he said.

Everything proceeded almost precisely as planned, despite a record number of competitors in the individual piping competition and a near record number of bands. The day came to a close just seven minutes behind schedule, he said.

Any minor problems that may have surfaced will be discussed at length during the organizing committee's next meeting near the end of August, said Mr. MacQueen. "We're always looking for ways to improve."

Though nothing has been finalized, Mr. MacQueen and his committee members are planning something special for 1987, which will be the 40th consecutive edition of the Glengarry Highland Games.

Mr. MacQueen was particularly pleased with the fact that bands came from as far away as Kamloops, B.C., Fredricton, N.B., Chicago, Cleveland, Ohio, Pennsylvania and several centres in New York State to compete in Maxville.

The 78th Fraser Highlanders, a Grade 1 band from Toronto, were again named the North American champions.

Metropolitan Toronto Police captured Grade 2 honors, followed by the OPP in Grade 3 and Trenton and District in Grade 4.

The 78th Frasers' pipe major, Bill

(Continued on Page 2)



PARA-LITTLE—Three-year-old Alistair Keays of St. Thomas was the tiniest member of the massed bands at Saturday's Glengarry Highland Games. What a drummer!

Staff photo—Lesley Cadham

Two charged in Lancaster armed theft

LANCASTER — Two men arrested in Kingston Monday have been brought back to the Lancaster OPP detachment to face charges of armed robbery, in the theft of an automobile.

At 10 a.m. Monday the men are alleged to have approached Benoit Geoffrion of Quebec, who was working on his vehicle at Lot 19, Concession 1, in Lancaster. One man had a revolver and demanded the keys to Mr. Geoffrion's vehicle.

They locked him in the van of a tractor trailer truck, where he remained for six hours. Mr. Geoffrion used a forklift inside the van to break out, and reported the incident to Lancaster OPP. The men were apprehended in Kingston after a computer check revealed that the car was stolen.

Police have no information as to why Mr. Geoffrion was in Lancaster, or who owned the tractor trailer.

Const. Randy Miller is investigating the case.

Neighbors fight plans for apartments

by Lesley Cadham

About 20 neighbors turned up at the July 29 Alexandria Town Council meeting to oppose a zoning amendment that would allow construction of an apartment building on Elgin Street. Council voted in favor of the amendment after 90 minutes of discussion.

Former Clerk D. O. Collin represented his 22-year-old son Philip, who has applied for the zoning change from single family R1 to multi-unit R4 for 43 and 45 Elgin St.

Opposed residents wanted to know why his son was not at the meeting to represent himself.

According to Counc. Archie McDougall, there is nothing in the zoning bylaws which makes Mr. Collin's request illegal.

"There is nothing in it that was illegitimate, wasn't reasonable, was illicit, illegal or contravened our bylaws. On that basis, could we refuse it? I couldn't," said Mr. McDougall in a 20-minute speech supporting the amendment.

But the Elgin Street residents, including some who have lived there 50 years, disagreed. They said they were concerned an apartment building would lower property values and quality of life, that an already high volume of traffic would increase and that parking would become scarce.

Helen Kaufmann, who lives on Sinclair Street beside the proposed site, is concerned her property, which is physically lower would be flooded. Council refused her request for a written guarantee that her land would not be flooded.

Mr. Collin then produced a letter from Desjardins-Lascelles Engineering in Hawkesbury, which included recommendations on how to prevent flooding. He said that his son would comply with the recommendations.

Mary Catherine Morris of Elgin Street told council Mrs. Kaufmann's land was not the only issue. She said

(Continued on Page 2)

Alexandria man killed in motorcycle accident

LACHUTE—A 21-year-old Alexandria area man died early Saturday morning when the motorcycle he was riding went off the road.

Gerald Forgues was driving west on Hwy. 344 toward Grenville in Quebec at 6:40 a.m., when he failed to make a curve. The 1977 Honda 550 motorcycle flipped several times and fell on Mr. Forgues.

Ginette Binette of Dalkeith arrived at the accident scene later and called the Quebec Police Force in Lachute. There were no witnesses.

Mr. Forgues had many friends, says his 21-year-old brother, Guy. One of his favorite pastimes was fixing his motorcycle, which he worked on all winter to ready for the summer. He also enjoyed listening to his favorite singer, Neil Young, and frequently sang along with his records.

Mr. Forgues lived at home with his mother, Pauline, brother Yvan, 19, and Guy. An elder brother, Luc, 23, lives in Carlsbad Springs.

St. Alexander's Church, Lochiel, was filled to capacity Monday at 2 p.m. for the funeral mass. Burial was in the church cemetery.

"A lot of people will miss his smile. He had a nice smile," says Guy.

Levert still critical after suspicious hit and run near Ste. Justine

VALLEYFIELD — A 23-year-old Alexandria man remains in critical condition following a suspected hit-and-run accident July 25.

Gaetan Levert is in the intenstive care unit of Valleyfield Hospital with a fractured pelvis, collapsed lung, fractured lower vertebrae, two broken ribs and friction burns.

Mr. Levert told police he believed he had been hit by a car on Chemin Principale, Hwy. 325, one mile past the Union Hotel in Ste. Justine de Newton.

Raymond Levert, father of the injured man, said the last thing his son remembers was hitch-hiking home from the hotel.

"He may be blocking something out," said his father, adding there was no reason why anyone would want to injure the young man.

"Everyone knows him for 20 miles around. He gets along with everybody," he said.

An unknown person dragged Mr. Levert off the road and called an ambulance, but did not give his name and was not on the scene when Quebec Police Force officers arrived.

Vaudreuil QPF Const. Mario Malouin is continuing his investigation into the accident, which is being treated as a hit-and-run. Police have no leads.

"Gaetan does not seem to remember what happened exactly. We presume it's an accident," says Officer Malouin.

Mr. Levert has been employed as a laborer at Alexandria Moulding for seven years. He will celebrate his 24th birthday on August 12, and has a two-year-old son.

"He's in good spirits, but he can't move," says his father.

174th Williamstown Fair ready to go

WILLIAMSTOWN—The 174th version of the Williamstown Fair, the oldest annually-operated fair in Ontario, is all set to go this weekend.

Everything is running smoothly and the only variable is the weather, says fairground President Brian Greer.

"The old-timers say the weather will be good," he says.

A new feature of the fair, operated by the St. Lawrence Valley Agricultural Society, will be the horse pull Friday evening.

There are 15 teams entered in that event which starts at 7:30 p.m. The gates officially open at 5:30 p.m.

Friday is also Achievement Day for the Glengarry 4-H'ers and members will be showing their calves and horses all day.

Other events Friday include nail hammering and an egg toss contest in which participants line up across from each other and toss eggs back and forth.

The judging of the hall exhibits, including categories like cooking and sewing, will be held throughout Friday.

Entertainment will be provided by the Glengarry Old-Time Fiddlers and the show starts at 9 p.m.

Saturday morning the English horse jumping show gets under way with 75 horses entered. There will also be showings of Western, Roadster and Arabian horses.

"The horse show will be interspersed throughout the two days to make it more exciting," says Co-Secretary-Treasurer Ruth Mowat.

The Kid's Parade will start at 10 a.m. at the firehall and the theme this year is the circus. More than 45 children are expected to participate in the parade.

Following the parade will be a baby contest at 11:30 a.m. Then the older kids will be able to show-off dogs, frogs and goats at the pet show.

A puppeteering troupe called Center Stage will entertain, followed by the Raisin River Blue Grass Band at 1 p.m.

Then Sandy Ruest's Dance School will give an aerobics and jazz ballet demonstration, again followed by the Raisin River Blue Grass Band.

The race to succeed Glengarry Dairy Princess Allison Arkinstall will go public at 4 p.m. when the four contestants make speeches.

The four women hoping to symbolize fresh enthusiasm in a rural setting are: Coleen Kennedy, 20, of McCrimmon, Gaby Keusch, 17, of Green Valley, Allison Pasco, 17, of Williamstown and Annette Huizinga, 17, of Martintown.

Saturday evening there will be a dance in the fair hall with music by the Carm Aubé Quartet. There are only 250 tickets available to see the big band and they will sell for $6 each.

On Sunday there will be Highland dancing, a Jersey show, a sheep show and continuous horse showings.

Council compromise

To ban larger motorboats

Alexandria Town Council will vote on a bylaw to ban outboard motors over 9.9 horsepower on Mill Lake, August 19.

Council passed a resolution July 29 instructing administrative staff to prepare a bylaw.

An earlier vote to ban all motorized boating on the lake was rejected 5-2. The second was carried 7-2.

Raisin Region Conservation Authority General Manager Mike Lalonde was present to discuss who had the right, Alexandria or the Authority, to invoke limitations on the lake.

Under the Trespass to Property Act, activities such as the use of outboard motors, could be controlled, and either body could invoke the act, said Mr. Lalonde.

Though only about 85 per cent of Mill Lake is owned by the town limiting the use of motors would affect everyone, he said.

Kenyon resident Alison Wilson who has been involved in organizing sailing at the park, said Mill Lake is "a fine place for people of all ages to go," but too many motorboats is a hazard. Council could limit the number of boats allowed at one time, she suggested.

Councillor Jean Larocque suggested larger motors should be allowed on the lake only one day a week.

Mr. Larocque said he recently saw two people crossing the lake on paddleboards. "Their heads hardly showed, and if a motorboat had come along, he might not have seen them," he said. "I'm afraid an idiot might cause the next accident," he said.

Lynn Gallant, a former lifeguard at the lake, said that for seven years she watched motorboats speeding on the

(Continued on Page 2)

Alexandria homes and gardens plagued by nuisance earwigs

by Lesley Cadham

Alexandria residents have earwigs coming out of their ears, figuratively speaking of course.

These insects have been taking over area gardens for three years.

Alexandria resident Mary Chisholm has had plenty of the pests this summer. Though they were in her yard in previous years, she says this is the first time they have been getting into her house.

"They're a pest. They get into the house through cracks. I've put masking tape around the windows. They come in on flowers, so I don't cut any more flowers," says Miss Chisholm.

Mike Barbara has had the exterminators in once a month to spray his yard, but he says the earwigs are persistent. One always turns up somewhere.

Earwigs multiply quickly. Each female can lay 100 eggs a year. If you were lucky enough to have only 100 female earwigs on your property, then you could expect a minimum of 10,000 little ones each year.

If they are in your yard, you must deal with them promptly, says Dr. Amalia Pucat of Agriculture Canada in Ottawa.

Diazinon, malathion, chlorpyrifos and carbaryl are insecticides that will help to control earwigs. Caulking around windows and in cracks in outside walls of your home may keep them out of your house.

They like dampness, spraying should be done in the garden, as young earwigs live on fresh vegetation. The older insect feeds on decaying organic matter, like old leaves.

Earwigs like warmth and may spend the winter snuggling next to the house foundation. They also nest in cracks in sidewalks, wood piles, and in hollow aluminum legs of garden furniture. These areas should be sprayed regularly, says Dr. Pucat.

Why have we only seen earwigs in the past few years?

Earwigs were first found in Newfoundland in 1825. Until the 1940's, they were confined to the island. Then some turned up in Ottawa and since then they have been spreading quickly through Ontario, Quebec and the Maritimes, says Dr. Pucat.

"I suspect people help to carry them. People come back from camping and they bring earwigs with them in their gear. Once they get into a city, they can really spread," she said.

Earwigs may be pesty, but they are also useful, says Dr. Pucat. They eat slug eggs and are scavengers of decaying organic matter.

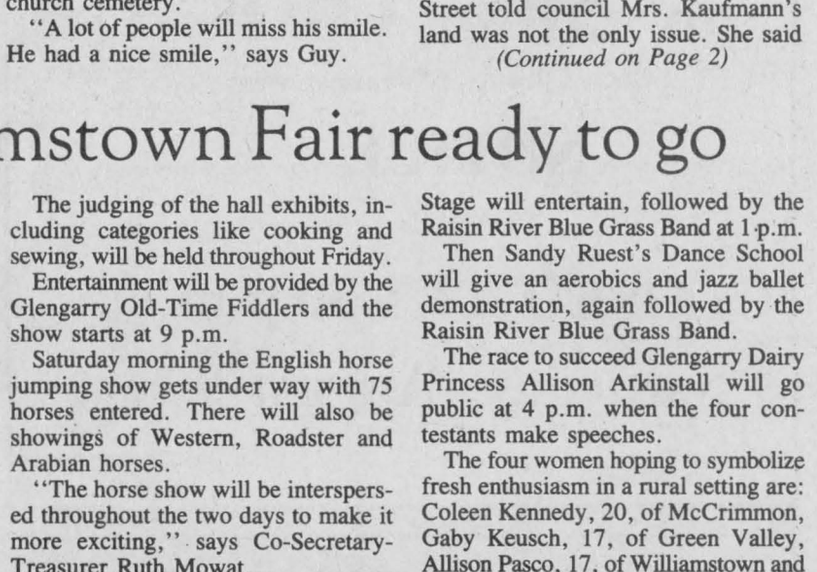

ALEXANDRIA COPY CUP

Dann Rogers



Auto Service Parts (ASP) will be breaking ground within the next two weeks for construction of its new store, to be located next to the old Canadian Tire.

The 8,400 square foot building will be completed by December and they will possibly be hiring more staff.

"It will be more accessible to our customers, there will be more parking and no one will have to contend with a traffic light," says Kenny Morris of ASP.

Tootsies may be moving into the service garage near the old Canadian Tire, but this is yet to be confirmed.

* * *

The Eastern Ontario Development Corporation has approved a term loan of $200,000 for Farley Windows Inc. The loan will be used to help finance the construction of an addition costing $435,000. It is estimated the company will employ an additional 30 people over the next five years.

* * *

The founding meeting of the SD&G Provincial Liberal Association (since the inclusion of the west half of Grenville) will be held this weekend at the Newington Fairgrounds. The meeting will be on Sunday from 2 to 5 p.m.

* * *

The Mount Carmel House Auxiliary is sponsoring a giant yard sale Saturday from 9 a.m. to 5 p.m. at the Cornwall Seaway Lions Club. Articles can be donated by calling 938-0514 or 346-5572.

* * *

Le theatre et la danse . . . une aventure is extending an open invitation to the community to come and watch a typical daily dance class.

The open house will be held August 15 at St. Joseph's School. From 9 a.m. to 11:30 a.m. there will be beginners ballet classes. From 1 p.m. to 2:15 p.m. there is a jazz class for those 13 and up and an adult ballet class will be in session from 4 p.m. to 5:15 p.m.

* * *

The Ligue la Leche d'Alexandria will hold its next monthly meeting August 19 at the Centre Culturel from 10 a.m. to noon. All pregnant women and new mothers interested in breast-feeding are welcome.

* * *

Marguerite M. Seger sends along the following personals.

Mr. and Mrs. J. J. MacPhee and family of Ottawa visited Mr. and Mrs. Don J. MacPhee and Mary Beth at MacPhee's Bridge last weekend.

Rod Mayville of Sudbury, Mr. and Mrs. Eric Blackman and Mr. and Mrs. Roy Moen of St. Catharines visited Alexandria friends last weekend.

Also in town were Mr. and Mrs. Colin Griffiths and two daughters from New South Wales, Australia.

* * *

Mr. and Mrs. Charles Foster of Mississauga visited Mr. and Mrs. H. Belair last weekend.

Margaret Hamilton of Ottawa visited Mr. and Mrs. Hugh McDonald. Hazel McDonald and the family of Donnie McDonald visited Mr. and Mrs. Ewen McDonald last weekend.

Anna Beck, Marjorie McDonell, Mr. and Mrs. Sheldon MacDonald and Mr. and Mrs. Archie MacDonald, all of Merriton, enjoyed last weekend in Glengarry.

Lilian Wood and Shirley Weir of Montreal visited Mrs. Barbara McDonald and Gavin McDonald of Alexandria.

Mr. and Mrs. Arnold McNabb of Guelph visited with Clifford and Audrey Austin last weekend.

Beatrice and Joe MacDonald spent last week in North Bay visiting Jacques and Marlene Laferriere and family.

* * *

In the corrections and additions department, add Christopher Ladouceur, 4, to the list of first place winners in the recent water safety poster contest.

In the I am not really a sexist department, a slight clarification is in order. In the Highland Games supplement last week I wrote that Murray MacQueen was down on his knees scrubbing the floor. It seems that it was Thelma (Mrs. MacQueen), Evelyn MacQueen and Kaye MacLeod who scrubbed the floor and Murray merely broke into a sweat watching them.

Don't you believe it. There is no way you can build seven townshouses in Alexandria, charge $500 a month rental for each and only pay $26,000 to build the whole thing.

But that figure was in the paper last week because of a clerical error at town hall. The real cost of building the townhouses behind Sky-Hi Video was $210,000. We're certain the stats people at town hall will regret the error.

Adding this figure means the building totals the first seven months this year were more than during that same time last year.

Kenyon Twp. promises bite in dog bylaw

by Sybil Carello

GREENFIELD—Frustrated over the lack of bite in some area of its animal control bylaw, Kenyon Township council has promised action to alleviate a growing dog and kennel licensing problem in that township.

After meeting with the animal control officers Yvon and Jeannine Paget at last week's meeting, council was informed that there were a number of residents with kennel licenses but no membership card with the Canadian Kennel Club Association. More have requested similar licenses.

Tags for female dogs are $15; for males, $10. Kennel licenses are $25. Kennel Club membershipd are $20 annually.

Council was told dog owners without club memberships were requesting kennel licenses in order to save money on individual dog tags.

Club memberships allow dog owners to show their dogs. There is no inspection to insure membership cards are being used for that purpose.

Clerk-treasurer Mary McCuaig said animal control is a "universal problem".

To combat the problem of loose control, council instructed Mr. Paget to refuse kennel licenses to people with more than three dogs, unless they present a membership card from the club.

Council also decided to stop issuing dog tags from the township office, giving Mr. Paget sole responsibility.

Council's reasoning was that the office staff can only take people's word on the number of dogs they have, while the animal control officer and his wife have a clearer picture of the number.

Council also instructed the clerk to cancel one resident's kennel license following refusal of a kennel club membership this year.

The animal control bylaw in Kenyon specifically states there is not to be a kennel in Apple Hill, but there has been one there for some time and it continues to be a source of aggravation for council and neighbors.

Mr. Paget said police place the responsibility on council to enforce the bylaw in this case.

The Apple Hill Kennel, owned and operated by Adair and Mary McBain, has no membership with the kennel club, no kennel license and no individual dog tags. In fact, according to the Pagets, entry onto the property is not allowed.

Although neighboring residents regularly complain, the dogs are tied or confined to cages and barking falls under the noise bylaw.

Deputy Reeve Finlay McDonell pointed out a case in another township where a dog was hit by a motorcycle. In this case, the stray dog (tagged) was responsible for the accident and the driver sued the owner.



PROVIDED TRAINING OPPORTUNITIES—The Glengarry Association for the Mentally Retarded honored Ryax Armature and Priest's Mill with plaques last week. The two Alexandria businesses have employed GAMR clients for the past four years. At left in the photo is Kitty Ewaschuk, GAMR treasurer, Joan Ryan of Ryax Armature, Agnes McDonald of Priest's Mill and Anna Boisvenue, GAMR president.

Neighbors fight plans for...

(Continued from Page 1)

the Elgin Street delegation had come unprepared to make specific objections because at a recent similar meeting, the town council did not permit the people to state why they objected.

Mayor Touchette said he did not know why she would have been told that, and offered to defer the vote to a later date.

The residents refused, saying if the council voted in favor of the amendment, they would take their objections to the OMB.

To ban larger motorboats...

(Continued from Page 1)

lake. She is in favor of allowing only lifeguards to use motorboats for emergencies.

"It's really too dangerous, with people swimming around ' she said. "It doesn't make sense. The lake is too small for waterskiers. It's ludicrous to waterski on Mill Lake."

She said banning only larger motors will not work.

"Who's going to stand at the gate and check the horsepower of the motors?" she asked.

Jim Graham, who lives beside the lake and boats on it, was opposed to any regulations.

"We're overtaxed and over-regulated from the municipal and provincial to the federal government. I'm in favor of no regulations whatsoever. For crying out loud, this is another nail in the coffin," said Mr. Graham, adding that by taking the motorboats off the lake, the council would be "using dynamite to blow up an anthill."

25,000 attend 39th Glengarry...

(Continued from Page 1)

Livingston, was piper of the day. Mr. Livingston and the Glengarry Highland Games will be featured in one segment of *The Fifth Estate* on *CBC Television* this fall.

World champion Highland dancer Gareth Mitchelson of Scotland surprised no one when he took top honors for 16 and over at the Games. He was followed by Tanya White of Kingston, 15 and under; Jacqueline Smith of Thornhill, 13 and under; Sabra MacGillivry of Antigonish, N.S., 11 and under and Heather MacLeod of Maxville, 9 and under.

In track competition, Dale Tuck of Toronto was the best male, while Elizabeth Vanderweilen of Maxville was the best female.

Heavy weight results can be found in Angus McDonell's report in the sports section. Briefly, the overall heavy weight championship went to Keith Tice of California, who won seven of the eight events. Harvey Baukauskas of London won the Canadian championship.

E.S.N.
SUPER BINGO
Precious Blood Parish
Glen Walter
Every Thursday Night
7:30 p.m.
E.S.N. provides free bus service for our bingo players from these locations:
Quesnel Bus Line:
Leaving Hawkesbury at 5:45 via Hwy. 34 to Alexandria 6:30 p.m. then to Lancaster at 6:45 p.m. and then to Glen Walter by Hwy. #2.
Bus leaves immediately after bingo
For further information call 938-9423
MINIMUM PRIZES $2,850
Licenses:
City of Cornwall 447878
Charlottenburgh 544621

LUCKY DOLLAR FOOD STORES
Green Valley 525-3081


Prime Rib Steaks
2.99 lb. 6.59 kg.

Schneider Red Hot Wieners
450 g.
1.79



Lafleur Smoked Picnic
1.39 lb. 3.06 kg.

Breakfast Sausage
1.39 lb. 3.06 kg.


Standing Rib Roast
2.99 lb. 6.59 kg



Local Tomatoes
69¢ lb.

Mushrooms 8 oz. 1.29
Watermelon 2.99 ea.
Lemons 4 for 99¢
Onions 2 lbs. 69¢
White Swan Bathroom Tissue 4 rolls 1.29
Niagara unsweetened Orange Juice 12 oz. 59¢
Kleenex Facial Tissue 200's 99¢
Savarian Pot Pies Chicken 8 oz. 79¢

Prices in effect until store closing Saturday, August 9, 1986. We reserve the right to limit quantities.

Viau's Ladies' Wear
Sale Continues
UP TO **50% OFF**
Selected groups of summer wear
NOTICE
we will be
CLOSED AT 1:30 p.m.
Saturday, August 9
Green Valley, Ont. 525-2992

ALEXANDRIA HOTEL
features
SGT. PEPPER
every Sunday, starts at 3 p.m.
GLENGARRY LANDING
every Tuesday, starts 8 p.m.
Sing Along With
The Singing Machine
* Record your own stereo cassettes in minutes and it is yours free to take home.
*Sing to pre-recorded stereo instrumental accompaniment
* Lyrics supplied to hundreds of songs to choose from. Rock! Country! Pop! Gospel! and more!
* *It's fun, it's new, it's fantastic*
Join the fun, bring your voice and your friends
Beer and Liquor at daytime prices

Admission Free
BAZAAR
AND
CORNROAST
Entrée Gratuite
GREENFIELD, ONT.
Ste. Catherine Parish Grounds
Starting at 6 p.m.
Saturday, August 9th
BINGO
Regular Games $20.00
50 - 50 Specials
Jackpot $75.00
BOOTHS AND GAMES
Crown & Anchor - Wheel of Fortune
Nail Driving Booth - Games for Children
Pastry Booth - Glassware "Dime Pitch"
Crafts - Lunch & Snack Booths
Blanket Booth - White Elephant
RAFFLE
—PRIZES—
Philips Micro-Oven 0.8 cu. ft.
Hand Made Rug, Carpet 48" × 70"
Hand Made Afghan
Drawn at Bazaar & Cornroast
Saturday, August 9, 1986
Licence #522579
In case of rain Bingo & Some other activities will be held indoors

Emergency shelter for battered and abused SD&G women to open in Winchester in October

by Lesley Cadham

WINCHESTER — As a child, she watched her father beating her mother. As soon as she was old enough, she married, seeking the love and security her childhood had lacked. On her wedding night, she discovered the man she had married was just like her father.

But she remained with him, enduring countless beatings, clinging to the hope that things would get better. One day she arrived home to fix her children lunch. Her husband, shotgun in hand, ordered her out of the house, threatening to shoot the children and then her, if she did not comply.

During a lengthy court battle to regain custody of her three children, her 10-year-old son hanged himself in the front yard of their home, after a severe beating from his father.

This Dundas woman was a battered wife. According to statistics, there may be another 2,500 homes in Glengarry that are havens of family violence.

Soon there will be sanctuary for the victims in SD&G.

A six-bedroom Winchester house has been purchased for $130,000 and October has been set as the target date to open it as a shelter for battered or abused women. It will be called Naomi's Family Resource Centre.

The problem of woman-battering first came to Dundas County's attention last fall, when an Ottawa social worker began to research family violence. Her investigation led her deeper into the rural areas and she was surprised to find that no facilities existed to accommodate SD&G. A community meeting was arranged to discuss the issue. Fifteen county members were invited to attend and 100 showed up.

Things snowballed after that meeting. Forty-five people volunteered their services. A board of directors was formed to work on establishing a shelter, and soon after annual funding of $72,800 was granted from the Ministry of Community and Social Services. SD&G Social Services agreed to pay a daily allowance for each client.

The news of the safe-home spread and soon committee members received letters and phone calls from as far away as Western Ontario, from women who needed help.

Statistics show that one in 10 women are victims fo family violence and the numbers are rising. Publicity has drawn victims out of the home and more women are crying for help.

"The situation has surfaced. The silence is broken," says Sister Therese Quesnelle, director of Cornwall's Baldwin House, a shelter for abused and battered women.



SHELTERED CHILDREN—Sister Therese Quesnelle, director at a shelter for battered women, sits in the playroom with children who recently arrived with their mothers. The playroom was constructed with money Sister Therese won in a $40,000 draw.

Staff Photo—Lesley Cadham

Attitudes had to change to make the project work, says Erva Durant, president of Naomi's board of directors. Since the project began, she has seen many bruised women and heard their tales.

"There is no more, 'We don't stick our noses into family business, we don't get involved'," says Mrs. Durant.

Since becoming involved, she notices tell-tale signs of woman-battering.

"Some of us have become very good judges of character. We have learned to read body language. Mrs. Durant keeps a lookout for a woman who does not lift her eyes when spoken to, is shy, withdrawn, avoids community functions and hardly speaks.

Children are also good reflections of violence in the home. A child who is considered a bully, obnoxious or, conversely, is shy and withdrawn, may unconsciously be crying for help.

"Maybe not all the cases are from violence, but we are reading everyone we meet," says Mrs. Durant.

Assaults can be physical, mental, emotional and sexual, says Sister Therese. An attack can range from a beating with a baseball bat to hurtful insults like, "You'll never be any good, you're nothing."

The attack can come from men of all ages, income levels and personalities.

Often the men are not bad people, says Sister Therese. "They are well-liked by outsiders and friends. They have trouble showing their feelings.

"Big boys don't cry. They can't show any emotions whatsoever. In a lot of cases, they, as a child, were abused. There is always something in their background that ties them into family violence."

"A child's life pattern is set at about five years of age. If the child has experienced violence, there is a good chance that he or she will go on to become involved in similar situations later in life. We've got to break that cycle, but we've got to do it with the children," says Mrs. Durant.

Why do women stay with men who beat them?

Often, battered women live in an otherwise comfortable home. Leaving a husband may mean surviving on welfare and moving into a small, bottom-of-the-line apartment. She also may feel that she deserves the beatings.

"She feels guilty for the situation and blames herself for it. Her family is saying, we told you so. She feels responsible. Often she stays through fear (of reprisals)," says Sister Therese.

The ministry has placed a 10-bed limit on the home. Mrs. Durant hopes that they will never have to turn anyone away. Once the home is established, the board will look into retaining private residences as additional safe-homes to accommodate any overflow.

Unlike the Baldwin House, the shelter in Winchester will counsel women who do not live on the premises. They will accept collect calls and will send a police officer into the home to pick up women who have called for help. A volunteer, met at a neutral point, will bring the woman to the shelter.

Battered and abused women will eventually recover to lead normal lives, says Mrs. Durant.

"She will never forget what she has gone through. It will never be forgotten until the day she dies," she says.

Lancaster Twp. settles with former employee

by Dann Rogers

Lancaster Township has paid $14,000 to settle a legal dispute with a former employee.

Rene Goulet, 32, of Green Valley received the money April 25 following an out-of-court settlement. It was not made public until he approached *The Glengarry News* last week, after he had all his paperwork in order.

He launched his suit after the township fired him January 17, 1985, when he refused to put safety check stickers on a 1975 snowplow and 1974 sandtruck, arguing the two vehicles were not safe.

The trucks were badly in need of repair and Mr. Goulet considered them hazardous to drive.

Roads Superintendent Chuck Larocque asked a mechanic, Donald Roy, to do a safety check to satisfy the employees. Mr. Roy was responsible for the six month checks since 1978.

For two years previously, the township routinely affixed stickers indicating the trucks had been inspected by a qualified mechanic and had met safety standards set by the Highway Traffic Act, said Mr. Goulet.

In his claim against the township, Mr. Goulet sought general damages of $58,000 and a declaration that the township had breached the Highway Traffic Act.

The Ministry of Transportation and Communications laid charges against Mr. Roy and in March 1985 he was fined $53 for affixing a sticker in other than an official garage.

After refusing to affix the safety stickers in December 1984, Mr. Goulet was given one week leave with no pay and told to reconsider the situation.

The township held a special meeting January 16, 1985 to pass a resolution, moved by Roger Brazeau and seconded by Bernard McDonell, to fire Mr. Goulet.

In April, 1985, he hired the Ottawa law firm of Nelligan-Power.

An examination for discovery proceeding was held February 5, 1986 at which Mr. Goulet, Mr. Larocque, Mr. Roy, former councillor Maurice Desautels and Lancaster Township Clerk-Treasurer Michel Samson gave evidence.

In a letter to Mr. Goulet summarizing the results of those examinations, his lawyer wrote that testimony from Mr. Larocque and Mr. Roy conflicted on several key points.

"Mr. Roy insisted that the township had decided to take the sander off the road, but both Mr. Larocque and Mr. Samson said it was Mr. Roy who ordered the truck off the road," wrote Steve Waller, counsel to Mr. Goulet.

The sander was taken out of service in early January 1985, less than one month after Mr. Roy had approved a safety check sticker for it.

REMI Pilon Hommne
INSURANCE BROKERS INC.
Assurance General Insurance
Vie, Feu, Vol, Auto, Theft, Fire, Life
FARM
Tel. 525-3134
151 Main Street, P.O. Box 1600, Alexandria, Ont. K0C 1A0
40-tf

GLENGARRY FLOWERS AND GIFTS
Teleflora FTD
Green Plants, Flowering Plants
Arrangements - Dry, Silk, Fresh
Mrs. G. Legroulx and A.W. Hope, props.
43 Main St. 24-Hour Phone Service 4-tf 525-1660



Back to School Specials

Men's & Women's
BLANCHED JEANS
Made in Canada
Reg. to $36.99
20.99

Men's & Women's
STRETCH JEANS
19.99

Sport or Dress
SOCKS
Reg. 3 pr. for $5.99
3 pr./3.49

SUMMER CLOTHING
We still have a large assortment of clothing
1/2 PRICE OR LESS

Stop in at our new location in the "Old Canadian Tire Building"
HIS & HERS BOUTIQUE
421 Main St. S., Alexandria 525-3808

SANTE Services T.M.
Prices available at the counter only from Wednesday July 30 to Saturday August 9, 1986



HI-DRI PAPER TOWELS 2 rolls Limit 3. 99¢
DELSEY BATHROOM TISSUE 2 ply-4 rolls Limit 3. 1.39
KLEENEX FACIAL TISSUE 2 ply-200 Limit 3. 89¢



HUGGIES DISPOSABLE DIAPERS 48/66/33 Without the coupon pay 10.74 Save 75¢ Limit 3. With the coupon in the flyer pay 9.99
ENFALAC READY TO SERVE BABY FORMULA 12 × 945 ml Limit 3. 29.99
JOHNSON & JOHNSON SHAMPOO OR GENTLE CONDITIONER 225 ml Limit 3. 1.99
JOHNSON & JOHNSON ECONOMIC BABY POWDER 400 gr. Limit 3. 1.99

TAMPAX SANITARY TAMPONS 40 Limit 3. 4.59



KODAK FILMS CL-110 24 prints CVR-15 disc 15 prints CA-135 24 prints Limit 3. 3.49

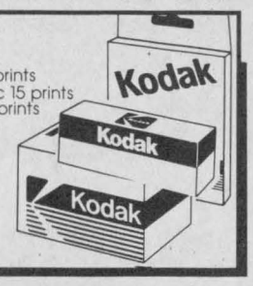

SOFT & DRI DEODORANT OR ANTI-PERSPIRANT stick 55 gr. aerosol 200 ml roll-on 75 ml Limit 3. 2.59



ELASTOPLAST 15 assorted bandages #16150 20 adhesive fabric bandages #16200 Limit 3. 1.29



NUTRI-DIETE REDUCING PLAN pudding 18 milk shake 20 envelope Limit 3. 9.49



CREST TOOTHPASTE 150 ml without the coupon pay 1.89 With the coupon in the flyer pay 1.49 SAVE 40¢



FINAL-NET NON-AEROSOL HAIR SPRAY 225 ml Limit 3. 2.69



HEAD & SHOULDERS SHAMPOO TUBE 140 ml Without the coupon pay 3.49 With the coupon in the flyer pay 2.99 Limit 3 SAVE 50¢



HEAD & SHOULDERS SHAMPOO CONDITIONER LOTION 350 ml Without the coupon pay 3.49 With the coupon in the flyer pay 2.99 Limit 3 SAVE 50¢



COLGATE TOOTHPASTE WITH PUMP 100 ml Limit 3. 1.69

RIGHT GUARD STICK ANTI-PERSPIRANT OR DEODORANT 75 gr. Limit 3. 2.19
NEET DEPILATORY BIKINI CONTOUR 50 ml + 25 ml free Limit 3. 4.89
SPEED STICK PLUS STICK ANTI-PERSPIRANT 75 gr Limit 3. 2.59
OXYSEPT 1 or 2 DISINFECTANT SOLUTION FOR SOFT CONTACT LENSES 235 ml Limit 3. 3.79
GILLETTE SHAVING GEL 200 ml Limit 3. 2.19
MAXI-THINS SANITARY NAPKINS regular 30 or super 26 Limit 3. 4.89
TYLENOL CAPLETS 325 mg 24. Limit 3. 1.99
DEPEND DISPOSABLE UNDERGARMENT regular 12 extra-absorbent 10. Limit 3. 7.99

PHOTO FINISH
12 exposures 3.99 36 exposures 12.99
24 exposures 8.99 Disk 6.49
PROCÉDÉ C-41 FILMS 110, 126, 135 SUR PAPIER KODAK

Quantities guaranteed / Price guaranteed
All products and prices advertised in this flyer are available in all Santé Services. No sale to merchants. If a Santé Services is short of an advertised item, please ask for a rain check. The description of the item takes precedence over illustrations.

c'est votre voisin

ALEXANDRIA DRUG MART
3 Main St. Alexandria 525-2525

The Glengarry News

EDITORIALS/OPINION

Good compromise?

Alexandria Town Council may have reached a reasonable compromise in its decision last week not to ban all motorized boats from using Mill Lake.

Councillors passed a resolution, Thursday, instructing administrative staff to prepare a bylaw that would bar boats with motors of 10 horsepower or more from the small lake. Smaller boats will be allowed to remain.

Motorized boats on the lake have been a subject of controversy for years, but more recently the question came to a head with complaints that larger, high-powered boats were inconveniencing others and posing a substantial safety risk to swimmers and those using canoes, small sailboats and other craft.

Public safety has to be the first concern. No one, least of all a municipal council, wishes to share in the responsibility for a potentially tragic accident.

At the same time, most boaters have been responsible and have endangered and inconvenienced no one. As usual, the irresponsible few among us, those who have raced around the pond at unreasonably high speeds, some of them towing water skiers, were the ones who created the problem that nearly deprived all from full use of the town's greatest recreational resource.

The proposed bylaw may be the best possible solution, addressing an obvious problem while preserving the rights of nearly everyone. To work, of course, the new bylaw will have to be enforced. Responsible boaters should put themselves in the first line of defense, like snowmobilers have in similar situations, and assist the police department in enforcing the law. Should they witness others acting irresponsibly, they should immediately contact police.

If everyone works together to preserve a valuable resource there will be much less of the rancor we've experienced in recent weeks.

Morals or profit?

Canadian Prime Minister Brian Mulroney has emerged as a reasonable but determined leader within the British Commonwealth in his attempts to build a solid block to fight the evil of apartheid in South Africa.

In the face of rising frustration and anger from the developing countries that make up the majority of the 49-nation Commonwealth and the stubborness of British Prime Minister Margaret Thatcher, Mr. Mulroney may be the only remaining hope of keeping the respected organization alive.

He and most other leaders are demanding tough economic sanctions to convince the all-white regime in Pretoria that they must call an end to their suppression of the black majority and create a truly democratic society, without regard to race. While the most powerful world leaders, including Mrs. Thatcher and U.S. President Ronald Reagan stubbornly refuse to go along, arguing sanctions never work, the fact remains that economic pressure is the only weapon remaining; the last desperate hope to avoid a vicious civil war that some informed observers predict would be the worst bloodbath since the Second World War.

Britain and the U.S. forget their own past and continuing sanctions against other countries, including Rhodesia, Cuba, Nicaragua, Afghanistan, Poland and others. The main difference here appears to be money. Both nations have a great deal invested in the country.

Great Britain is the largest foreign investor in South Africa and its leading trading partner, earning $5.9 billion in trade, investment and services there last year. Obviously, economic sanctions would have an impact on Britain itself. In contrast, most other Commonwealth nations, including Canada, have few economic ties with Pretoria, leaving sanctions relatively painless for them.

Regardless, money can't morally be used as an excuse to tolerate racial injustice and the abuse of basic human rights. Black African leaders like Archbishop Desmond Tutu are correct when they argue that those nations which financially support South Africa share in the moral responsibility for the cruelties of the evil regime; its racial segregationist policies rooted in blind hatred for blacks.

In the words of Mr. Mulroney: "If (the Commonwealth) stands for anything, it must stand for strong moral principle, which must rise above balance sheets and commercial trading patterns and deal with a fundamental evil that exists in South Africa."

For the sake of black South Africans and the thousands, black and white, who face slaughter through an inevitable civil war, the entire western world should take to heart the words of Mr. Mulroney and other leaders like him, before it is too late.

THE GLENGARRY NEWS

Phil Rutherford
Editor & Publisher

Eugene Macdonald
President

Lindsay Cameron
Advertising Manager

Published Wednesdays by The Glengarry News Limited at 3 Main St. S. Alexandria, Ontario K0C 1A0. Address all correspondence to Post Office Box 10, Alexandria, Ontario K0C 1A0.

Telephone (613) 525-2020 or 525-3271
Second Class Mail Registration Number 1302
Subscription Rates: $16. per year within 40 miles of Alexandria; $20. per year in Canada beyond 40 miles and in centres with door-to-door postal delivery; $52. per year outside Canada.

Single Copy 40 cents
Member of the Audit Bureau of Circulation, the Canadian Community Newspapers Association, the Ontario Community Newspapers Association, the Ontario Press Council and the Glengarry News Press Council.



Live theatre: why not right here in Glengarry County?

A FEW THOUGHTS
Joanne Stevenson

Top quality local entertainment offered at Sunday's Galarama at St. Raphael's was inspiring. In fact, it inspired a question: why isn't there more live entertainment, specifically some live theatre in Glengarry?

The St. Raphael's pageant more than demonstrated the abundance of musical and acting talent in just that one corner of Glengarry. No doubt such riches are evident throughout the county.

Why, then, do we not share this golden treasure more often, rather than reserve it for special occasions?

Nothing can equal the magic of theatre presented outdoors in the summer. I recall one memorable evening spent listening to a tribute to the music of Irving Berlin at an open courtyard in Old Montreal. Dusk was just approaching as the performers started to sing "Blue Skies." I looked up and the blue in the sky was fading into purple and the stars were dimly shining.

Easy to dismiss a similar scene being enacted in Glengarry?

Maybe we have no equivalent of Old Montreal, but the area is definitely full of historic landmarks, picturesque churches and the Ruins. Once restored, the Martintown Mill would provide a splendid setting for plays and musical revues. Its location could attract Cornwall residents, as well as Glengarrians.

Some may scoff, saying such grand ideas are fine for Montreal, but unrealistic in rural areas like Glengarry.

I once spent the summer in Wolfville, N.S., a pretty place full of green gabled houses and a sense of history and beauty. Nestled in the heart of the Annapolis Valley's apple orchards, Wolfville is home to Acadia University. In the summer, when most of the students have departed, the townspeople and farmers from neighboring communities get together and perform with the Kipawo Showboat Company.

The theatre group, made up of amateurs of all ages, specialized in revivals of musical-comedies. I remember seeing their productions of "Butterflies are Free," "My Fair Lady" and, of course, "Showboat."

Glengarry churches boast wonderful choirs and the voices in those choirs could easily transform these standard musicals into gems.

Our historical society and Les Trois P'tits Points could, no doubt, contribute fresh ideas and background for dramatic material unique to Glengarry.

During the summer, tourists would flock to such productions.

The organizational ability, the talent, the facilities and the audience are certainly available.

A little while ago, I remember reading that Williamstown residents were organizing a theatre group. I wish them great success and welcome live theatre to Glengarry.

Soap operas; feeding an addiction to depression



SECOND LOOK
Phil Rutherford

How many of you watch soap operas? More than likely, half of you admit watching the daily grind of continuing misery. About half of the rest of you probably just don't want to admit it.

Soap operas have been with us for more than half a century, beginning with radio and making an easy move to television. Their popularity is astounding. There seems to be a dozen or more, including some of the most popular prime time programs.

Why do people like soap operas? Because they like gossip. It's that simple. Why do people like gossip? Because people simply love to wallow in the misery of others. In a way, soap operas may be good for us, in that they give gossips people to talk about rather than their neighbors.

Soap operas, though they always had overlapping, complicated relationships among an endless sea of characters, used to stick to the basic staples of marital problems, illicit affairs, unwed mothers and the occasional alcoholic, with only the most discreet reference to sex. That word was never mentioned.

Times have changed. Major newspapers now carry weekly rundowns on what happened on the soaps the week before, for those who missed the odd episode.

Scanning through such a column in *The Gazette* on Monday, I was astounded. The weekly synopsis of 12 soaps included divorce, the emergency delivery of a baby boy in a remote cabin, the discovery that one man had been using a false identity, a mixture of the critically ill of various injuries and illnesses, at least three examples of young people finding their "true" parents, the inconvenient arrival of former lovers, one jewel thief, two attempts at blackmail, one custody battle, one mass murderer, two drug addicts, numerous affairs, two disappearances, one allegedly dead man found alive and pretending to have amnesia, one woman needing plastic surgery, two rapes, one woman seeking help from a psychologist, espionage, alcoholism, two kidnappings, one teenage pregnancy, a secret trip to Vietnam in search of a friend lost during the war, one panty raider terrorizing a women's residence, one psychic and one lady discovering some smooching going on in her office.

This is too much. It leads to some frightening conversations in the grocery stores and beauty shops.

"Did you know that Skye has been living a double life? Her real name is Antoinette."

"Yes and Matt's out of the hospital now. Cliff's divorce from Nina is final and Linc's trying to get Phoebe and Langley back together."

"Rachel nearly fainted the other day when she opened the door and saw Mitch standing there."

"Her old lover? I didn't think he'd

(Continued on Page 5)

Other big stick sport splinters



LOOK OUT
Dann Rogers

With all the excitement of the 39th Glengarry Highland Games, the doings of the other big stick sport, Montreal Expos baseball, got lost in the shuffle last weekend.

The Expos have always been my team and I can remember going to Jarry Park and paying 50 cents for a bleacher seat way back when they first came to Montreal.

We never expected them to win the pennant then, but we knew that within 10 years they would be contenders. Welll, 15 at the outside.

But it's not going to happen this year. They are 18 games out of first place and it will take everything they have to scratch their way into second place.

And they don't have everything they need. Two vital players, shortstop Hubie Brooks and catcher Mike Fitzgerald, had their seasons cut short by injuries during Friday night's loss to the New York Mets.

The influence of these two players can be measured in the club's record during their absences. The Expos have a 4-16 mark in games Brooks has missed and they are 14-28 when somebody other than Fitzgerald has started behind the plate.

Before his injury, Brooks had a batting average of .340, tops in the league and Fitzgerald was developing into a solid catcher.

Maybe it's time to recruit North American heavyweight champion Keith Tice as catcher and Harvey Barkauskas as a power hitter.

Tice won every heavyweight throw, all seven of them he entered, and Barkauskas took the caber toss competition.

They both travelled to Montreal to compete in Highland Games the day after the ones in Glengarry. That was the same day Brooks and Fitzgerald returned to Montreal with their injuries.

They surely must have been scouted and, if so, the report should indicate that Tice and Barkauskas never make more than $20,000 a year from their athletic adventures.

Expos management should hire these two guys and institute a floating pay scale. If a player appears to be striving to win, he could get his full pay, if he appears only to be striving for second place, he would earn a Scottish salary.

Since the whole team seems devoted to finishing second with their heads held high, there will be a lot of extra money floating around in the Expos cash register.

This money could be used to build a detox center. The only way the ballplayers will be able to hold their heads high this season is by tilting a bottle back.

And what about all the fans? Without baseball or football teams to entertain Montrealers, they can only wait for the hockey season to begin.

Who cares if hockey also means winter? We've been in training for the winter all this summer long anyway.

Guest editorial

Rates keep climbing

Insurance rates continue to rise and there doesn't seem to be any end in sight, according to *The Walkerton Hearld-Times*.

Locally, the town was hit by a drastic increase in premiums—80 per cent over the last year. As one councillor stated, the town is paying more but getting less coverage.

Insurance, unfortunately, is a fact of life. We can't do without it, but some of us must take that risk because insurance is becoming unaffordable. A recent article stated that it is estimated 100,000 motorists in Ontario do not have automobile insurance.

The high awards granted by the courts to individuals who sue "for all they can get" means we all have to pay more for the privilege of driving and even living in our town.

The latest insurance hike story is that of the horse plowmen. A tradition of county and international plowing matches could be lost if an answer is not found. If horses are entered in plowing competitions liability insurance will rise more than 500 per cent. That is totally ridiculous.

Horse plowing is what made the International Plowing Match. Horse plowing is an art that we don't have an opportunity to see very often.

Perhaps spectators, as some have shown in the past by suing for injuries suffered, should pay a premium to watch the horses work. Or, if attitudes on "getting all they can" don't change, maybe spectators at plowing matches should not be allowed near the plowing area.

If insurance rates are going to rise 500 per cent, nobody deserves a free show.

Though it has been decided to eliminate horse plowing from this year's IPM, an effort should be made to bring it back next year. Let's not lose another piece of our heritage.

—Wingham Advance—Times

Your pet may be a danger to wildlife and livestock

by George Kampouris

Last week a Lancaster farmer found three of his calves dead in a distant field. Their legs were marked by slashes and cuts. The cause of their death was described as being run to exhaustion. Tracks were clearly visible around each carcass, showing four pads and claws that identify larger canines like wolves, coyotes and dogs. The tracks indicated a number of attackers, a pack, and everyone agreed it was the work of a pack of dogs.

No one, however, is certain just what kind of dogs are responsible. Are they farm (domestic) dogs on a spree? Are they domestic dogs gone wild for generations, or could they be a mixed group of coyote and dogs? All are possible and all have happened before.

Three different agencies of government have responsibilities which touch on a situation like this. The township has a responsibility to issue dog licenses and must be able to enforce the laws governing the ownership of dogs. This includes the ability to respond to problems through the services of a dogcatcher and the responsibility to pay compensation when animals that should be licensed cause damage to people or property.

In the Lancaster case compensation was immediately provided. No plans have been made, however, to seek and destroy the attackers. The dog control function there is carried out on a part-time basis and involves mainly the licensing of domestic animals. When licensing is strictly enforced, as it is in Lancaster, dog owners respond better to their obligations and problems with wild dogs are less frequent.

Last year an incident in the township of Adjala caused concern among farmers, township officials and those who make the laws. A farmer had shot a dog that had strayed onto his land. The irate owner pressed charges and the farmer was fined because he could not demonstrate that the dog had caused danger to his livestock or that he was not simply in the act of passing through the farmer's field. The implication was that the farmer would have to lose animals before he could act. The fine was appealed and sustained. Soon it became a hot issue and the law in question became the subject of attention and then finally review.

The result was a new act called the Dog Licensing and Livestock Protection Act which brought together and rationalized a number of separate statutes, such as the Vicious Dog Act and the Dog Owners Liability Act. Section 9 of the new law states that any person may kill or injure a dog caught in the act of attacking livestock, found straying from his registered premises between sunset and sunrise, and straying without proper control near livestock or poultry.

The value of this act rests in the way it reinforces the liability of dog owners for the damage their animals cause and their responsibility for the proper licensing and control of their pet. Fines of up to $50 can be levied against owners who fail to control their dogs and they remain liable for damages to property and injuries to humans.

The OPP, as the first line agency responsible for public protection, is empowered to act against dangerous strays in response to a specific call or complaint. Gilles Ruest of Lancaster OPP says, however, that the likelihood is not great that an officer will actually catch a stray in the act of chasing livestock because they are wary of man and often hunt at night.

Const. Ruest says the new act will not make much of a difference in the daily work of the force, but will provide a working tool for the farmer who must protect his livelihood and cannot afford to hesitate when dealing with a threat. Some people believe a dog should be allowed the first bite," Ruest says. "But the new act has made it clear that this is not the case."

In its role of conservator and managers of our wildlife resource the Ministry of Natural Resources (MNR) is aware of the situation and often called on to advise other agencies with a more direct responsibility for dog control. Bryan Steele, Fish and Wildlife Coordinator of the Cornwall District, explained the role.

"Our mandate extends only to wildlife, such as foxes, coyotes and wolves. A pack of dogs is not wildlife. But they're as next to wildlife as you can get," he said.

"They possess natural instincts but have grown up among people and will range well into inhabited areas in search of food. This is the major distinction."

Although breeding will occur in the wild, it will require several generations before patterns of behavior influenced by man are lost. Mr. Steele pointed out that the risk of rabies spread from wild dogs was greater because of their inclination towards farms and towns. "It's a domestic issue," he said, "the township's problem."

Mr. Steele's office will respond with assistance to municipalities and the OPP if resources and circumstances permit.

The dead calves are evidence of a successful hunt by a determined group of animals built for just that kind of work. Dogs have prominent incisor or canine teeth for slashing at prey on the run. Flexible bones and joints allow them great freedom of movement at speed and help them to endure tumbles and shocks. They can deliver a killing bite and are able to spend hours running a larger animal to ground. They are social animals, making the most out of pack hunting and group security.

The occurence of wild dog attacks on livestock provide a clear indication that the same must happen to wild animals such as deer and moose more frequently. Under normal circumstances a pack of wolves or coyotes would cull the weaker members of a deer herd and scavenge among the carcasses of large animals dead from natural causes. In the Cornwall District, however, deer herds exist in a severely limited habitat where breeding programs are under way to replenish their numbers. Mr. Steele voiced concern over the effects of wild dog predation on the success of these programs.

"We don't have statistics yet, he said," but we know that it occurs. Dogs will run down yearlings in the deep snow." Const. Ruest agreed, pointing out that "even the family dog will go off for a few hours and chase deer."

The type of food supply available to dogs in the wild will dictate the optimum pack size and the relationship of members. Dependance on prey for food requires that hunting be carried out in groups to bring down larger animals and to prevent the escape of smaller game. Limited habitat however means a limited food supply and many canines, wild dogs included, find easy prey in farm livestock and poultry. Mr. Steele explains that coyotes won't go for livestock, but wild dogs will.

"Their main objective is survival after they give up their meal ticket. They will take anything."

Packs of wild dogs usually include some coyotes and interbreeding may take place. Breeding occurs mainly between the dominant male and female while the other pack members carry out a support role in feeding and protecting the young. Therefore, a pack may contain associate members that join the group for hunting, but do not possess the same feeding rights as full members. It is usually as part-time members that farm or family dogs join a wild pack.

Although dogs will leave home of their own free will, a fair proportion are simply adbandoned by their owners. Some are left near dumps becuase it is thought they will find an easy source of food there. Others are abandoned on remote roads or even in cities where it is hoped they will find a new home or that either urban dogcatchers or the Humane Society will pick them up. The lucky ones will find new owners, but the remainder are destroyed.

In many cases the difference between coyotes and wild dogs is so slim that only a trained fur buyer can tell the difference. Often local trappers will send a bundle of pelts away to auction only to receive no money for those with more dog than coyote in them.

Similarly, a pack of wild dogs will occupy a place in the local ecology that might otherwise support more valuable furbearers, such as wolf, fox and coyote, three species which are truly wild animals.

They compete with hunters for game in habitats that normally could not support them because of some other easy source of food. On some occasions hunters, when tracking a pack, may be faced with a mixed group of farm dogs and wild animals and the split second dilemma of whether to shoot or not for fear of killing someone's pet.

Dogs are superior among mammals, possessing a range of acute senses and expressions which allow them to communicate among themselves. It is this sophistication and their ability to learn that makes for a good partnership with man as friend and workmate. Dogs are capable of extreme loyalty and have earned the trust that we put in them. Yet they do stray and will become killers.

Mr. Steele's ministry recognizes the fact that as long as people own dogs there will be wild ones and the problem will continue to affect both people and wildlife.

"The Humane Society is working hard to educate owners in important things like how to select a dog for their circumstances and how to maintain appropriate discipline and care," he said.

The bottom line is clear; because we choose to keep dogs and assume the responsibility for their actions while in our care we are also faced by the need to control them in their wild state.

Mr. Kampouris is a trapper and environmentalist living in the St. Isidore de Prescott area. He has made an extensive study of the wild dog problem and its effect on Eastern Ontario.

Soap operas . . .

(Continued from Page 4)

have the nerve to show his face around there again."

"Cecile offered to return the diamonds she stole and she won't be extradited to India after all. And, Brittany told Rachel that Peter is trying to blackmail her."

Hearing a conversation like that, my first question would be, "Have the police heard this?"

It gets worse. *The Gazette*'s report on one soap went something like this:

During a drug bust, Roy was forced to shoot Nella's former boyfriend, Frank. Heather found out Nella, who hasn't been feeling well, had a backstreet abortion. Shannon was in the Dominican Republic to get a quickie divorce from Duncan and while she was there she hopped right into bed with Duncan again, while Duncan was pretending to be Brian.

In yet another soap, Glenn rejected a relationship with Jennifer because of his mother, who became an alcoholic after his brother's death.

Some people can hardly get through a day without their soaps. It's an addiction to depression and misery. The stereotypes have changed, however. The soaps are not designed just for housewives any more. Men become as addicted as women, though fewer of them will admit it.

Maybe if they all tuned in to reruns of *Lassie* instead we'd all cheer up.

Faced With A Drinking Problem?

Perhaps Alcoholics Anonymous Can Help

English ..... (613) 938-1984

Français ..... (613) 632-9221



HAPPY 10TH
Wedding Anniversary
Mom and Dad
(Gerry & Margie) Laferriere
August 6, 1976
Love Mark & Cindy
32-1p

We carry a full line of BUILDING SUPPLIES



Free Estimates and Delivery

OPEN
Mon. to Fri. 8 to 5:30,
Sat. 8 to 3

unitotal
The Problem Solver

CURRY HILL
Lumber and Building Supplies
10-tf
Hwy. No. 2, Bainsville 347-2401

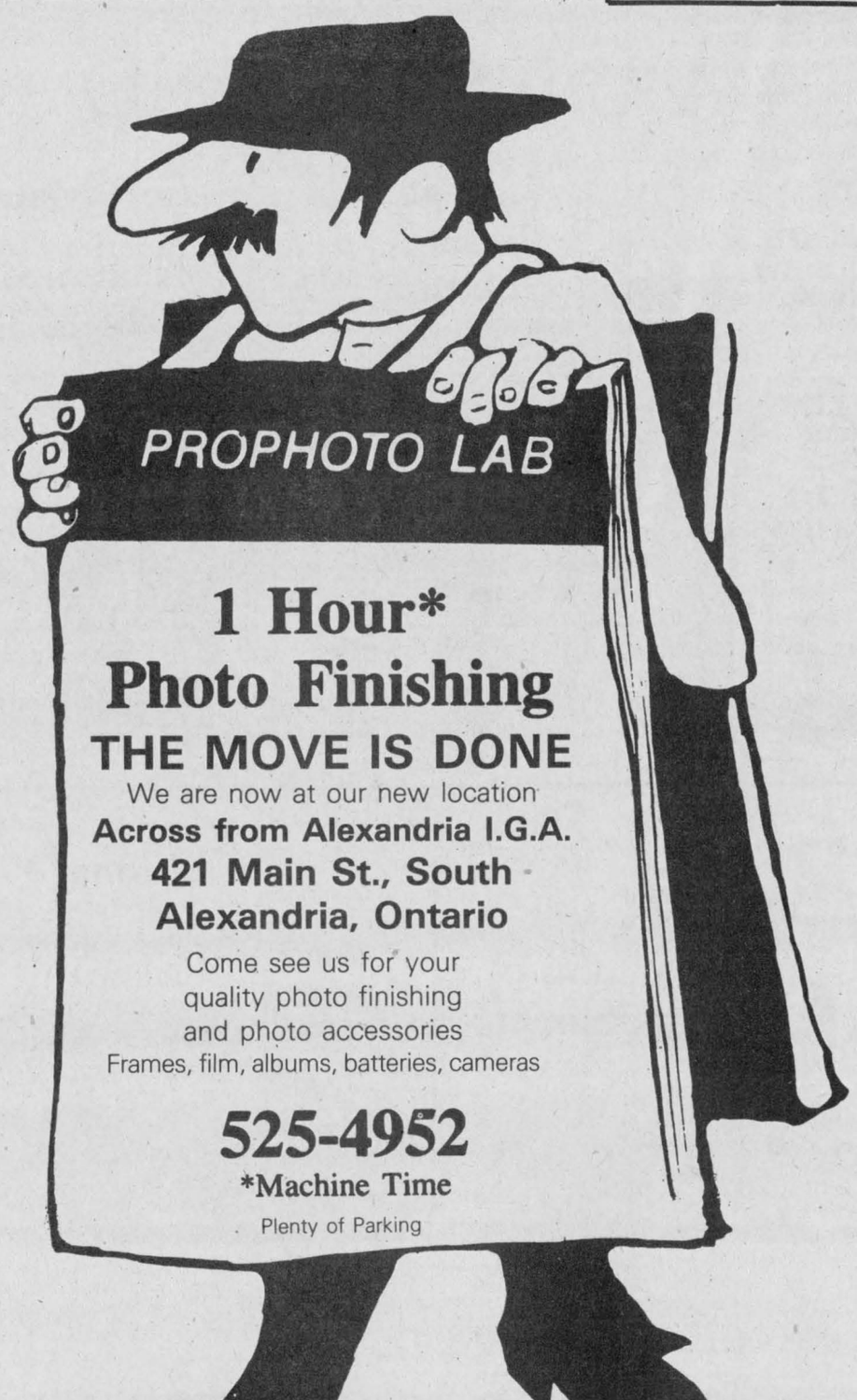

1 Hour* Photo Finishing
THE MOVE IS DONE
We are now at our new location
Across from Alexandria I.G.A.
421 Main St., South
Alexandria, Ontario
Come see us for your quality photo finishing and photo accessories
Frames, film, albums, batteries, cameras
525-4952
***Machine Time**
Plenty of Parking
32-1c

YOU PAY ONLY For What You Use!



FORD
Crown Victoria

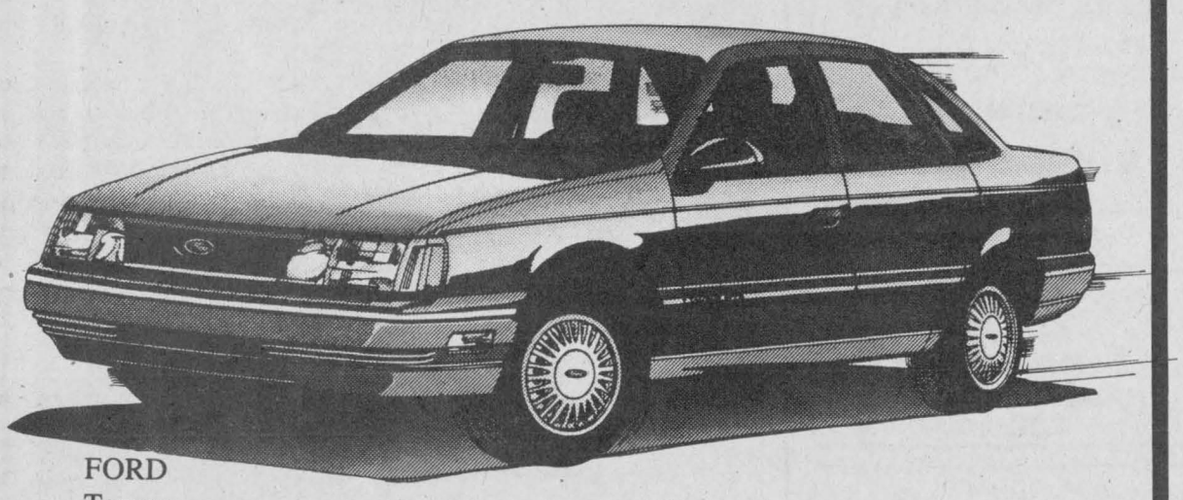

FORD
Taurus



FORD
Aerostar

A Common question: 'Is leasing more expensive than buying?'
The Only Answer: No!

Ask Our Experts About the Benefits of the
FORD RED CARPET LEASING PROGRAM

GLENGARRY
FORD - MERCURY
MAXVILLE - ONT.
(At the former MacEwen Ford location)
Where You, The Customer, are always No. 1

Ford 5 YEAR UNLIMITED DISTANCE DURAGUARD WARRANTY

Built Ford Tough

527-2007 **527-2009** **528-4518**

Kirkin' o' the Tartan attracts 400 to St. Columba's Presbyterian Church

KIRKHILL—More than 400 people filled St. Columba's Presbyterian Church to overflowing Sunday afternoon for the eighth annual Kirkin' o' the Tartan service.

The service is held to honor the heritage of the Scottish Highland founders of the church to commemorate the Battle of Culloden and the persecution that followed. Though the battle occurred April 16, 1746, the Kirk Hill service is held on the Civic Holiday weekend to take advantage of the large number of people in Glengarry for the annual Highland Games in Maxville.

The sermon was delivered by the Rev. James MacKenzie of Elise Presbyterian Church in Robbins, North Carolina, who was in charge of St.. Columba's for one month in a pulpit exchange with the regular pastor, the Rev. Karen Hincke.

Mr. Robbins entertained the large congreation with a lively sermon, full of Highland history and amusing stories, stirring the crowd to repeated bouts of loud laughter.

He told a story about seven headstones in a row in a Scottish cemetery. The first six carried the simple words: "Born in Scotland." The seventh said more: "Born in Scotland. Died trusting in the merits of Jesus Christ."

"It is not enough to be born in Scotland," said Mr. Robbins. "That will get you off to a running start, but it will not take you all the way."

Members of the congregation assisted in the service, which was led by the Rev. Dr. Donald MacMillan. Sam MacLeod presented the tartans for blessing.

Morlin Campbell, an area farmer, gave a brief address, explaining the history of the service and detailing the persecution suffered by the Highland Scots at the hands of the English.

Charles Edward Stuart, *Bonnie Prince Charlie,* had returned to Scotland from his exile in France, intent on invading England and taking the throne from King George. Many of the Scottish clans flocked to his side. Following their defeat at the Battle of Culloden, the English victors began a campaign to eradicate the Highland culture and destroy the Highlanders as a people.

King George decreed that the kilt was forbidden dress, but many people, in defiance, continued to wear bits of tartan under their clothes. The Gaelic language and the music of the bagpipes were suppressed. The restrictions were bitterly resented by the proud Highlanders, who did everything they could to circumvent the law.

It became the custom in many Highland churches to set aside one service each year for the blessing of the tartan. On that day, each clan member wore a piece of tartan next to the heart and, during the service, the clergyman offered a prayer of thanks for the heritage for which it stood.

Music for the service was provided by Edna MacMillan and Bill Connors, organists; the Glengarry Strathspey and Reel Society, violinists; Catherine Olive Defreitas, pianist; Jim and Barbara Graham, duet; Angus MacQueen, accompanist and Peggy Campbell, piper.

Murray Howes served as convenor of the special service this year. Ushers were Dougal MacLeod, Earl MacMaster, Gordon Howes, Carlyle MacMillan, Ronnie MacPherson and Neil Fraser.

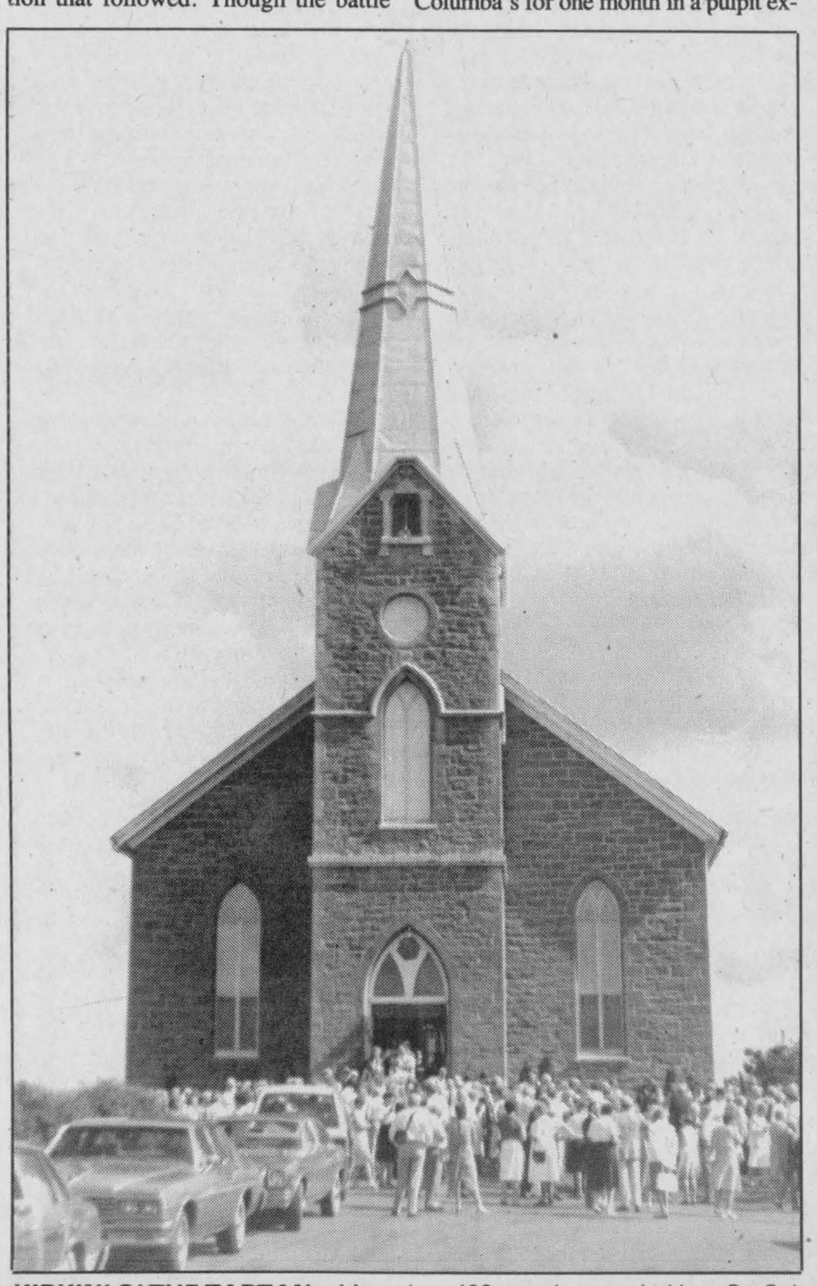

KIRKIN' O' THE TARTAN—More than 400 people crowded into St. Columba's Presbyterian Church in Kirk Hill Sunday for the Kirkin' o' the Tartan service. Following the special service, members of the congregation and visitors enjoyed a reception outside under sunny skies. Rain arrived just as the crowds were leaving.

Staff Photo—Phil Rutherford

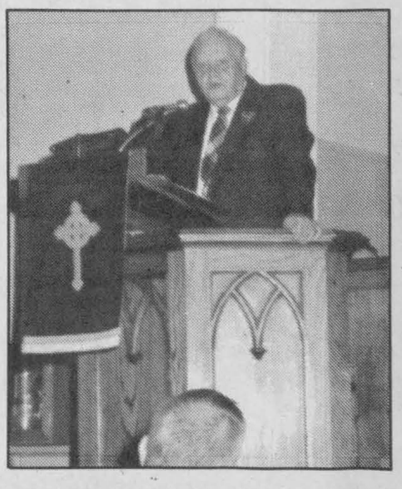

VISITING MINISTER—The Rev. James MacKenzie of Elise Presbyterian Church in Robbins, North Carolina, delivered an entertaining sermon Sunday afternoon as part of a special service at St. Columba's in Kirk Hill. Mr. Robbins was in Kirk Hill for one month in an exchange with the regular pastor, the Rev. Karen Hincke.

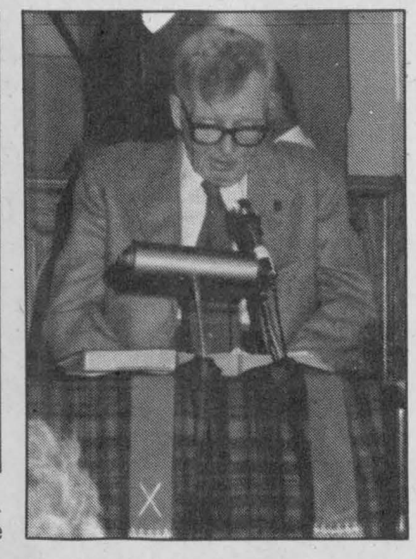

AUTHOR—The Rev. Dr. Donald MacMillan, a retired Presbyterian minister and historian, author of ***The Kirk in Glengarry,*** was in charge of the special service at St. Columba's. He helped instigate the annual service eight years ago.

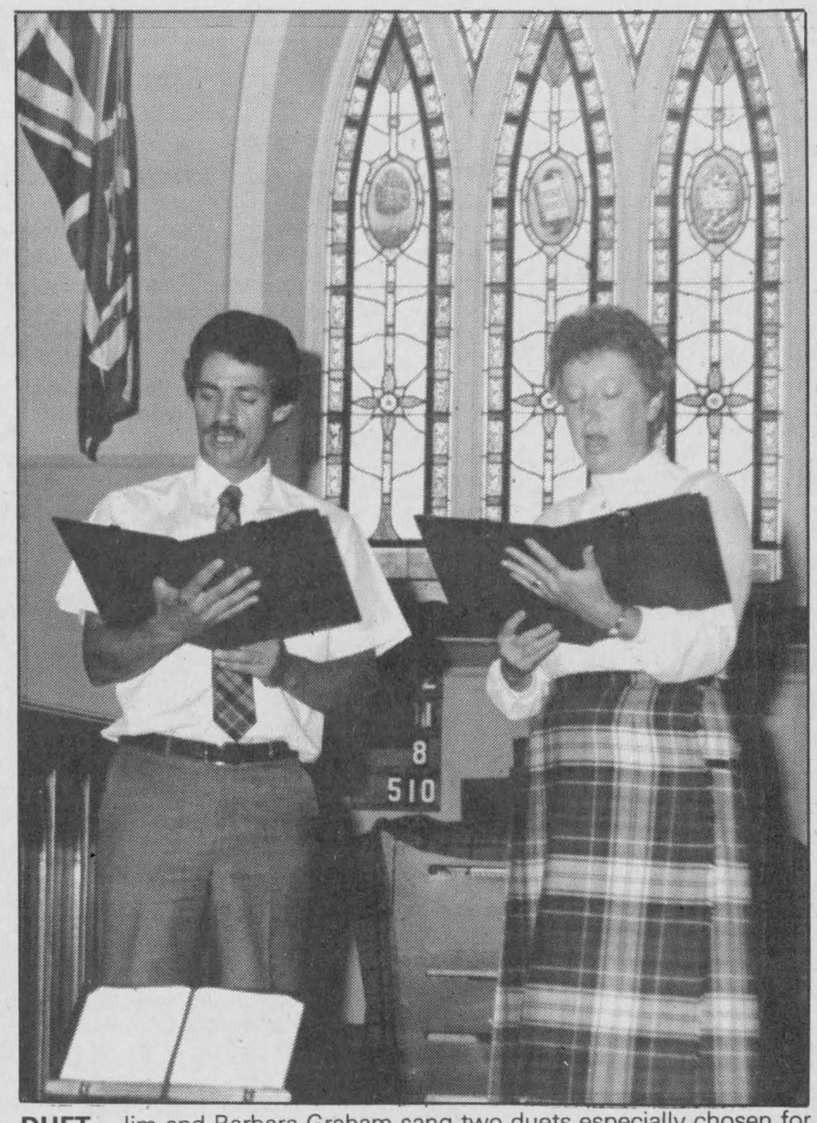

DUET—Jim and Barbara Graham sang two duets especially chosen for the occasion during the Kirkin' o' the Tartan service at St. Columba's on Sunday.



VIOLINISTS—Every year the Strathspey and Reel Society, a group of violinists from northern Glengarry, provide part of the music for the Kirkin' o' the Tartan service in Kirk Hill.

Our Classifieds Work!

GERRY DEXTRAS
Bookkeeping Service comptabilité
Tel.: Office
525-1588
Residence
525-1588
92 Kenyon St. E.
Alexandria, Ont.
K0C 1A0

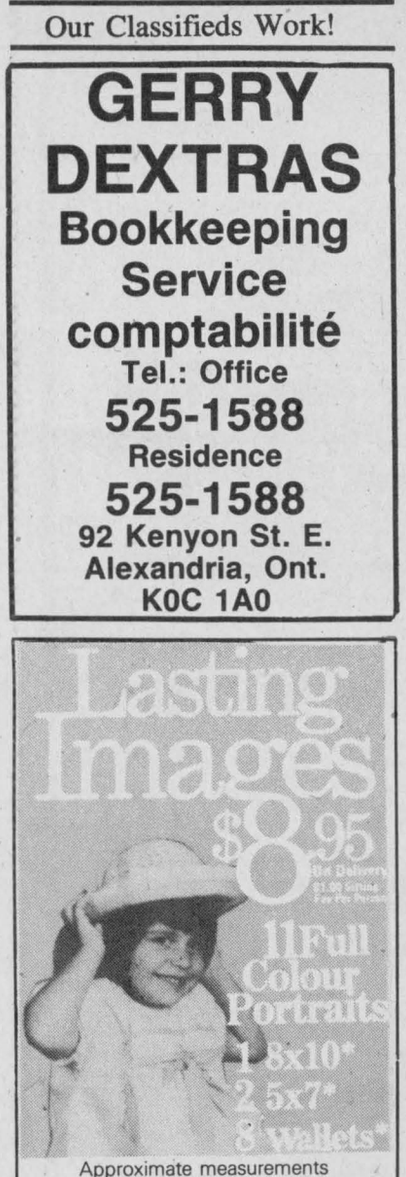

Approximate measurements
One offer per family
Poses our selection. Additional portraits available at reasonable prices with complete package. Satisfaction guaranteed or your money cheerfully refunded.

The Great Teddy Ruxpin Giveaway TM
The World's First Animated Story Telling Toy
One name to be drawn during This Photo Promotion
M.S.L. $129.99
See Photographer for Details
One Prize per Location. Winners must meet eligibility requirements.
Stedmans Thurs. thru Sat.
Alexandria, Ont. **Aug. 14 thru 16**
Thurs. 10-5, Fri. 10-8 and Sat. 10-5


RICK BOWEN
Heating Cornwall and area since 1944. Call us for personalized service.

Rick And Emile Say
SAVE $200
That's what you can save on next year's heating bill by staying with oil.
We're Back At 1982 Prices!!!


EMILE EMARD
We sell and install Honeywell EAC and clock thermostats, oil-fired hot water tanks and air furnaces power humidifiers.

LALLY-BLANCHARD
232 Water St., Cornwall (Call Collect) 932-5211 or 932-9160
128 Main St., South Alexandria 525-1980
28-1c

SKY-HI DRIVE-IN THEATRE
ALEXANDRIA, ONTARIO
Wed.-Sun. **Aug. 6-10**
RALPH MACCHIO PAT MORITA
The Karate Kid Part II
DOLBY STEREO IN SELECTED THEATRES
READ THE SCHOLASTIC BOOK
ORIGINAL MOTION PICTURE SOUNDTRACK ALBUM ON UNITED ARTISTS RECORDS AND CASSETTES
ADULT ACCOMPANIMENT
also
A new comedy adventure from the director of "WarGames"
SHORT CIRCUIT

Super Specials at
Your Family Pharmacy
BARNES & HIND

Saline Solution
For sensitive eyes
480 ml.
2.99



Storage & Rinsing Solution
Thimersol free
5.99



Soft Mate Neutralizing Tablets
30 Tablets
3.99





Ivory Shampoo or Conditioner
450 ml.
3.49



Murine Eye Lubricant
Gentle relief for irritated eyes
15 ml.
2.49

Prices in effect through Saturday, Aug. 9/86
We reserve the right to limit quantities while quantities last.
PHARMACIE *Safwat Milad Pharmacy Ltd.*
GLENGARRY PHARMACY
VISA
All major drug plans accepted
14 Main St. North Alexandria 525-3882

Dunvegan's Highland Games parade attracts crowd

DUNVEGAN
Marion Loewen
527-2284

On Monday, July 28, Mr. and Mrs. Alastair MacLeod of Sarnia spent the day visiting with his brother, the Gordon MacLeods and his sisters, the Leslie Clarks, and the Clifford Bickerstaffs at Glen Sandfield, on their way home from a holiday in the Maritimes.

On August 9, starting at 7 p.m., there is a big time scheduled at the Dunvegan Recreation Field. The Dunvegan R.A. is holding a pork barbecue, so come out and enjoy the evening. They are hoping for a crowd.

* * *

Mrs. George McRae attended the funeral of her brother-in-law, Jack McRae in Detroit last week. Murdie and Iris McRae accompanied her home and are spending some time with her and visiting relatives.

* * *

Bryan Robinson arrived from Calgary on Thursday, and will be returning home with Shirley and their family later this week.

The Dunvegan Highland Games Parade attracted quite a crowd of spectators Sunday evening. Although there was a storm threatening, it didn't stop the four pipers, the float and cars and people walking in the parade, and they only got a bit wet.

* * *

Weekend visitors with Andy and Linda Shott where Pat and Garry Bauder and Hilary of Ottawa. On Saturday they took in the Highland Games and Sunday evening participated in the parade and the party at Chez Donald's.

* * *

Weekend visitors with Mrs. Mary Fraser were her sister-in-law, Mrs. Isabel Marshal of Toronto, and Muriel Stewart of Ottawa.

On Sunday afternoon Mrs. Fraser and family hosted a Fraser family reunion with members coming from Toronto and Cornwall and also Sidney Fraser and family from Massachusets, and the family of the late Donald Fraser from Northern Ontario.

Norman and Beatrice Fletcher of Oakville, Mr. and Mrs. Jimmy Fletcher of Winnipeg, Duncan Fletcher of Toronto and Donald Angus Fletcher and his son, Harold Fletcher, of London, Ont. were visiting for the Highland Games weekend and attended Kenyon Church on Sunday, where they were greeted by old friends.

* * *

Yvon and Barbara Ladouceur and sons Gabriel and Joseph of Green Valley were Sunday dinner guests of John and Marion Loewen. Barbara and children, accompanied by Marion Loewen, visited with Mrs. Minna Hampel at the Maxville Manor in the afternoon.

* * *

The Rev. Gordon Fresque and Mrs. Fresque returned home this week from holidays. The Sunday service at Kenyon Church will be conducted by Mr. Fresque.

* * *

The regular monthly meeting of the Kenyon WMS will be held on Tuesday, Aug. 12. It will be the Friendship and Associates meeting, so come prepared to add to the program. The roll call will be "Brotherhood" and the devotions will be conducted by Mrs. Sander Stewart, with a reading by Mary Fraser.

* * *

Because of the holiday weekend, many people had visitors and were not able to prepare their news and get it to me on time, but I hope they will send it to me anyway and we'll have a whole page of Dunvegan news next week. I'll be waiting to hear from you!

* * *

On Monday Noel Ladouceur, Yvon and Barbara and family, Roger and Ann and family, and Michael and Patsy and family, were guests of Lucien and Myrna Ladouceur to celebrate Lucien's birthday. We join the family in wishing him many happy returns!

* * *

Sunday dinner guests with Lucien and Myrna Ladouceur were her parents Allistair and Eileen Campbell, and Brian and Karen Campbell of Dunvegan, and Lorna Campbell and Keith Massia of Alexandria.

Many visitors to the area

MAXVILLE
Gordon Winter
527-2888

Doris and Charles Blaney enjoyed a short holiday in the Haliburton area with their son Doug and Angie and family.

* * *

Dr. and Mrs. Gordon Macleod, Guelph, called on friends in Alexandria and Maxville recently.

* * *

Wendy and Bill Shields and children spent a few days in the Toronto area.

* * *

Sympathy is extended to Jean McCuaig and her family on the death of her mother, Mrs. W. A. Newton, in Vankleek Hill.

* * *

Ron Clay is undergoing tests in hospital these days. Best wishes for a successful outcome are sent.

* * *

Mr. and Mrs. Gralton MacPherson celebrated their 40th wedding anniversary on July 27 at home with their family members in attendance. Congratulations and best wishes for the future.

* * *

Janet MacKillican, Toronto, spent a few days with her mother, Mrs. L.W. MacKillican.

Congratulations and best wishes to Mallory and Inez Franklin, the newlyweds of St. Elmo East. Inez is the daughter of Catherine and Raymond McDonell, Bridge End.

* * *

Two businesses on Main Street have made renovations and thus improved outward appearances. They are the King George Hotel and the Bright Spot Restaurant.

* * *

A Doth reunion was held at Reid Lake near Renfrew, recently. It was jointly hosted by Stella and Harvey Metcalfe and Vanita and Ron MacDonald. Clair and Bruno Besner were there along with the two brothers, Claude and Gilles and their families.

* * *

Gary Fraser and friend from Toronto were home for a few days with his mother, Thelma Fraser.

* * *

We welcome to the village another young family. Gary MacKillican, his wife and two sons have taken up residence in his father's house on Catherine Street.

* * *

Home for a few days over the Highland Games weekend were Betty and Stewart McKibbin, London, and Callum and Bill Blair, Windsor.

* * *

Nancy and David Baird had their daughter Elizabeth Campbell and granddaughter home for a visit.

GLEN NORMAN
Mary Lacelle
525-1372

Recent visitors of Mr. and Mrs. Lionel Dorie and family were Florence Huffman, Beverley and Scott Anderson and their two children, Becky and Timmy of Lucan, Ontario.

* * *

While most able bodies were taking in the Highland Games and St. Raphael's Galarama, yours truly was down in the Gatineau Hills, Quebec, taking in Wayne Rostad's 'Clog'. Some favorites besides Wayne were the Mercy Brothers, Tommy Hunter and Donna and Leroy.

* * *

What is the meaning of having a good time? Our Glen Norman Scots can answer that, especially the one on the corner and the one past the bridge.



GRADUATE—MAUCERI

William Michael Mauceri, son of Theresa Mauceri (McPhee) of Toronto, formerly from Glen Robertson. Recently graduated from a three year course in Fluid Power-Robotics Engineering Technology at Centennial College in Scarborough. He is currently employed as a hydraulic systems designer with a mobile hydraulics company in Toronto. After a two year period he will then be a certified engineering technologist.

32-1p



NOW OPEN
Thursdays & Fridays
from 11:30 for lunch
Come in and try our Daily Specials
The Candlestick Restaurant
525-4191
McCormick Rd. 1/4 mile past the Golf Course Alexandria

WINNING LOTO 6/49 NUMBERS
Saturday, August 2 08, 14, 21, 24, 38, 47 Bonus 23
Wednesday, July 30 03, 26, 39, 44, 48, 49 Bonus 13

TOYOTA'S
"What are you waiting for?"
EVENT!

No Dicker Deal

on the following cars

1980 Corolla	1983 Horizon
1980 Corolla Stationwagon	1976 Ford
1982 Tercel	1976 Mercury wagon
1981 Tercel	1978 Chev wagon

Good back-to-school or winter car
Stop in and check the pricing
OPEN: Monday to Friday until 9:00 p.m.
Saturday 9:00 a.m. to 3:00 p.m.

The solid choice Toyota Trucks and Vans in stock now!
So what are you waiting for?
TOYOTA
HIGHLAND Motor Sales (Maxville) Ltd.
347-3950 or 527-2735
1c

It's Tootsie's
2nd
Anniversary Sale

An explosion of excitement now going on. Come and save during our Anniversary Celebrations.

60% OFF
Entire Stock Of
SUMMERWEAR

Tootsie's FASHIONS
68 Main St. Alexandria
32-1c

Williamstown Fair to be held this weekend

WILLIAMSTOWN
Sue Harrington
347-2279

Have I a choice of introductory chit-chat this week? With Williamstown's biggest event of the year poised and ready to take off this weekend? Not a chance! Ladies and gentlemen, on behalf of Williamstown, I would like to invite you all to the 174th edition of the Williamstown Fair.

Now I'm sure that the advertising committee of the St. Lawrence Valley Agricultural Society has done its job in this paper and you are all informed of what is going on when and where. But maybe I can sweet-talk a few more of you into attending our big event.

First of all, if you are reading this on Wednesday, or even Thursday morning, it's not too late to cast an eye around for things you could possibly enter in the fair. Look through the things you knitted or sewed. If they are clean and still presentable, put them in a box and bring them along.

Grab a jar of strawberry jam, the crewel cushion you made, the needle-point picture hanging over the mantel, and the candlewicking example you have from the Home Decor course you took.

Pop into the kitchen, whip up a pan of brownies, and maybe a cookie or two. On your way out the door, snip off some petunias and maybe a few glads and then go down to the garden and tug up a few beets and carrots.

Take all your things to the Fair Hall Thursday evening between 6 p.m. and 9 p.m. At the office you will be given an exhibitor's number and tags. Come along: it's lots of fun, and besides, everyone will be there.

On Friday morning, before the fair officially opens, there will be games for elementary school-aged children. These will be held at Williamstown Public School at 10:30 a.m. and should last an hour or so. Prizes will be awarded for these "fun" events.

The show hall will be open to the public late on Friday afternoon. This is a good time (approximately 4 p.m. on) to view all the exhibits at a leisurely, uncrowded pace.

Of course you'll want to stay for the evening games (bale toss, ladies nail hammering and egg toss) which begin at 6:30 p.m. At 7 o'clock the horse pull, a renewed event takes place. Round out the evening with music by the Glengarry Old Time Fiddlers beginning at 9 p.m.

Saturday morning features children's events: the kids' parade, the baby contest, and the pet show. Even if you are no longer a child, or the parent of one, these events are worth seeing.

Eat your dinner Saturday at noon in the hall where the ladies of Martintown WI serve a delicious home cooked meal.

In the afternoon, listen to the Raisin River Blue Grass Band, watch students of Sandy's Dance School, watch the Glengarry Dairy princess competition and then rest up a bit for the 9 p.m. fair dance in the Fair Hall.

On Sunday, see the Highland Dancing competition, the Raisin River Foot Race and all the arts and crafts for sale in the show hall. Eat fish at noon fried by the Lancaster Curling Club, watch the Jersey show, the sheep show, the costume contest and Slappy and Happy. Listen to the Gospel Music with Nancy Beaudette, and later, the Glengarry Old Time Fiddlers.

On both days, of course, you can see horses: the English show beginning at 9 on Saturday and the Arabian, Roadsters and Western, on Sunday. There will also be a petting zoo both days for the children.

I've mentioned all the entertainment which you can expect to find at the Williamstown Fair, but I've forgotten to add the good times which can be yours by meeting and chatting to friends old and new. Bring a lawn chair, sit under the pines and say hello to us all.

ART AND PHOTOGRAPHY EXHIBITS

The museum is a busy place during Fair weekend. Be sure to drop in to see the art and photography exhibits which will be on display from Friday until Sunday in the East Gallery.

From Aug. 11th until the 15th, the Cornwall Regional Art Gallery Travelling Exhibition will be on display at the Nor'Westers and Loyalist Museum. This exhibition features work of local and regional artists from SD&G.

Just a hint of something good coming up at the museum. The annual wine and cheese party will be held Wed., Aug. 20th. Tickets are available from the Museum Committee members, or by calling the museum.

* * *

While some of us have lazed away our summer, Bill Mowat has been at McArthur College in Kingston where he successfully completed a course in Co-op Education, Part 2.

* * *

I'm sure that things at Paul and Isobel Rozon's seem quiet these days after the departure of grandchildren Tony and Natasha Wattie. Tony and his sister, children of Eric and Linda of Alberta, spent several weeks in Williamstown.

* * *

Williamstown welcomes Mr. and Mrs. Taylor Coombs as residents of our fair village. Though no strangers to us because of Taylor's many years as Phys. Ed. head at Char-Lan District High School, we are pleased they have decided to settle here.

* * *

Angus and Mary MacDonell were first in Williamstown Bridge club play this week. Second were Maurice Lagroix and Garry O'Connell, while Isobel Larocque and Alpheda Major were third.

* * *

I was pleased to see several Williamstown residents participating in the Highland Games on Saturday: Ian Sandilands in the heavy events, Laurie MacDonald in the track events, and Shannon McLeod, Tara McDonell and Shona Fraser in the Highland dancing tattoo.

I was also pleased to see so many Scots from Williamstown in attendance, though one thing has me puzzled. To what clan does the sept "MacSwerdfeger" belong? Could it possibly be "Gow"?

SOCCER RESULTS

Now, as promised, here are the results of all those Char-Lan Minor Soccer games held while I was holidaying.

For the games played July 17th, in the Bantam Division, it was the All-Stars doubling Team No. 4, 4-2. Joshua Harrington and Ed Swerdfeger each scored a pair of goals for the winners, while Chris Petry had a pair for No. 4. Peter McIntosh and Jeff Lapierre had one each, as Team No. 3 edged Glendale 2-1. Gareth Pye scored for Glendale.

In Mosquito action, scores only for the July 17th games are available. Piche downed Char-Lan 3-1, while Camco defeated Emard 4-2.

Julien Menard and Jamie Nichol led Camco to a 2-1 victory over Soccerfest in the Sprite Division. Brennan Cameron replied for Soccerfest. Bolger Steel edged Laframboise, 2-1. Nicholas Parise had both of Bolger's goals, while Robert MacDonald tallied for Laframboise.

Collins Markell booted an incredible five goals as Soccerfest (white) crushed Soccerfest (blue) 7-1. Chad Macintosh and Tim McCuaig had one goal each for the winners. Patrick Dubeau had the lone Soccerfest (blue) goal.

Kent McDonell continued to add to his impressive yearly total of goals, scoring four for Rozon Insurance as Rozon downed Wasco 4-2. Tanya Lapierre scored the other three Rozon goals. Stuart Rutherford and Pat Robertson had two each for Wasco.

Mighty Team No. 3 continued on its winning way in the Bantam Division on July 24th. Philip Poitras with three goals, Peter McIntosh with two and Jeff Lapierre with a single, all scored in Team No. 3's 6-2 victory over the All Stars.

Team No. 4, on two goals by Dean Poirier, edged Glendale 2-1. Brian Page had the Glendale goal.

In Mosquito action, Piche and Camco battled to a 4-4 draw. Andre Pilon had two goals and Benjamin Pye and Scott McPherson one each for Piche, while Brian Deschamps and Patrick Campeau each netted two for Camco. Innes Fraser with two goals and David MacDonald with one, led Char-Lan to a 3-0 whitewashing of Emard.

In the Sprite Division, Bolger Steel nipped Camco 2-1. Jeff Proctor and Derek Abrams had Bolger's goals. J. Menard replied for Camco.

Marty McDonell scored twice and Katherine MacLachlan once, to boost Glen Services to a 3-1 decision over Laframboise. Perry Calfacacos scored for Laframboise.

Soccerfest (white) downed Wasco 4-1 in Tyke action. Collins Markell had three goals for the winners with Janet Varrin adding one. Ryan Gillespie got the single for Wasco.

Kent McDonell was sensational as he scored six times in Rozon's 7-0 assault over Optimist. Teammate Lee Klazinga also scored for Rozon.

Now we're up to just last week—those games played on July 31st. In Bantam play, the All-Stars and Glendale duelled to a 1-1 tie. Eddy Swerdfeger scored for All-Stars and Brian Page for Glendale.

Phil Poitras kicked in three goals and Peter McIntosh two, as team No. 3 downed No. 4, 5-0.

Another shutout, this time in the Mosquito Division as Piche beat Emard 3-0. Laurie Legault, Andrew Pilon and Benjamin Pye all scored for Piche.

Char-Lan Blue edged Brown House (formerly Camco) 3-2. David MacDonald scored twice for Char-Lan and Innes Fraser, once. David Paavila and Vincent Rines had one goal each for Brown House.

Sprite action saw Soccerfest topple Laframboise 5-1. Brennan Cameron scored twice for Soccerfest, while Geoffrey McLean and Guy Poirier each added one. Caroline Blacker, on a penalty shot, also scored for the winners. Perry Calfacacos had the single for Laframboise.

In what must have been a rather strange game, Bolger Steel and Glen Services tied 0-0.

In the Tyke Division, Kent McDonell had both goals as Rozon blanked Soccerfest (blue) 2-0. Ryan Gillespie put on a similar performance for Wasco, downing Optimist 2-0.

And now, as of July 31st, here is the way things stand:

BANTAM

	P	W	L	T	Pts.
No. 3	7	6	0	1	13
All-Stars	7	3	2	2	8
No. 4	7	2	5	0	4
Glendale	7	1	5	1	3

MOSQUITO

	P	W	L	T	Pts.
Char-Lan	7	6	1	0	12
Piche	7	4	1	2	10
Brown House	7	1	4	2	4
Emard	7	0	5	2	2

SPRITE

	P	W	L	T	Pts.
Bolger Steel	7	4	0	3	11
Soccerfest	6	4	2	0	8
Glen Services	6	2	1	3	6
Camco	6	1	3	2	4
Laframboise	7	0	5	2	2

TYKES

	P	W	L	T	Pts.
Rozon Ins.	6	3	1	2	8
Soccerfest (white)	5	3	1	1	7
Wasco	6	3	3	0	6
Optimist	6	2	4	0	4
Soccerfest (blue)	5	1	3	1	3

Sheep Association sponsoring show at Williamstown Fair

Once again the Glengarry Sheep Association is organizing the sheep show at Williamstown Fair and there should be something to interest everyone.

There will be sheep shearing demonstrations at intervals from 12 noon.

What happens ot all that fleece? The Glengarry Spinnersx and Weavers will be on hand to show some of the ways in which it is used. Hand spinning and weaving are not lost arts in Glengarry. There will also be a competition in which fleeces are judged for quality.

The popular lamb barbecue will be taking place again.

No show is complete without a competition in the ring and since children and lambs seem a natural combination, there will be a children's competition for showing a lamb. The show begins at 2 p.m.

The lamb promotion booth will be open on Saturday, as well as Sunday. Those who can only visit the fair on Saturday may stop and sample the various lamb dishes prepared by association members.

On both Saturday and Sunday, various members of the sheep association will be on hand to give information and answer questions.

MacGillivary's Outfitters
BAGPIPES
HIGHLAND SUPPLIES
TARTAN BY THE METRE
Anything Scottish we have it!
315 Clark Avenue, Cornwall
Tel. 933-4867 347-3729
6-tf

MARIE'S SNACK BAR
(Alexandria Lanes)
Home of the greatest cheeseburgers this side of the Mississippi River
will be closed for renovations
August 17 to August 30
We thank you for your patience during this period, and look forward to serving you again on August 31st and beyond.
296 Main St. South 32-2c 525-2801

For professional personalized assistance with your insurance needs call
MASSON INSURANCE BROKERS LIMITED
8 St. George St. West 525-1836
There's More To Insurance Than Just a Policy
40-tf

6.7% FINANCING
NISSAN LOWERS THE FINANCE RATE ON NEW '86 MICRAS AND '87 TRUCKS
6·7%
1987 TRUCKS From $8,987

1987 NISSAN 4x4 KING CAB SE V6

1986 NISSAN MICRA GL
MICRAS From $7,286
Nissan's just made the '86 Micra even more fun to drive and more affordable to buy...and any '87 Nissan truck an even tougher act to follow.
We've lowered the finance rate on Micras and Trucks to 6.7%.
And that's way below bank rates. Even the prime rate.
6.7% on the toughest, longest, strongest Nissan Hardbody trucks.
6.7% on the most fun you'll ever drive in an economical family sedan. Nissan Micras.
6.7% applies to 36-month financing; 7.7% for 48 months; and 8.7% for 60 months for qualified buyers.
So get to Bateman Motors today
Because 6.7% will only last a short time
ACT NOW, AT THIS RATE THEY'RE GOING FAST.
THE NAME IS NISSAN NISSAN
Some of the equipment shown or mentioned is optional at extra cost
Prices quoted are exclusive of freight, dealer prep., tax and licence
BATEMAN MOTORS LTD.
700 Rosemount Ave. Cornwall 933-7555
30-1c

DOWNTOWN
Join Us Downtown For

CORNFEST '86
Thursday, Aug. 14 to Saturday, Aug. 16
Many Activities Throughout The Downtown Area
Entertainment by:
Wayne Rostad, Bruce Golden, Rich Washbrook, Paul Smith, Raisin River Bluegrass Band, Kelli Trottier, Randy McMahon and many groups of Round and Square Dancers.
plus
3 DAY SIDEWALK SALE
and MOONLIGHT MAGIC SALE
Also The Dunkin' Tank, Games of Chance
Corn-On-The-Cob, Matinee Bingos and more
Co-sponsored by The Cornwall Oldtimers Hockey Club

Cornwall DOWNTOWN
"in the center of everything"
31-2c

OPEN HOUSE

Saturday, August 9, 10 a.m. to 4 p.m.

MARKSON RENTAL PROPERTIES INC.

48 to 50 Main Street South, Alexandria, Ont.

1-2-3 Bedroom Apartments - 3-bedroom Townhouse - Offices/Stores

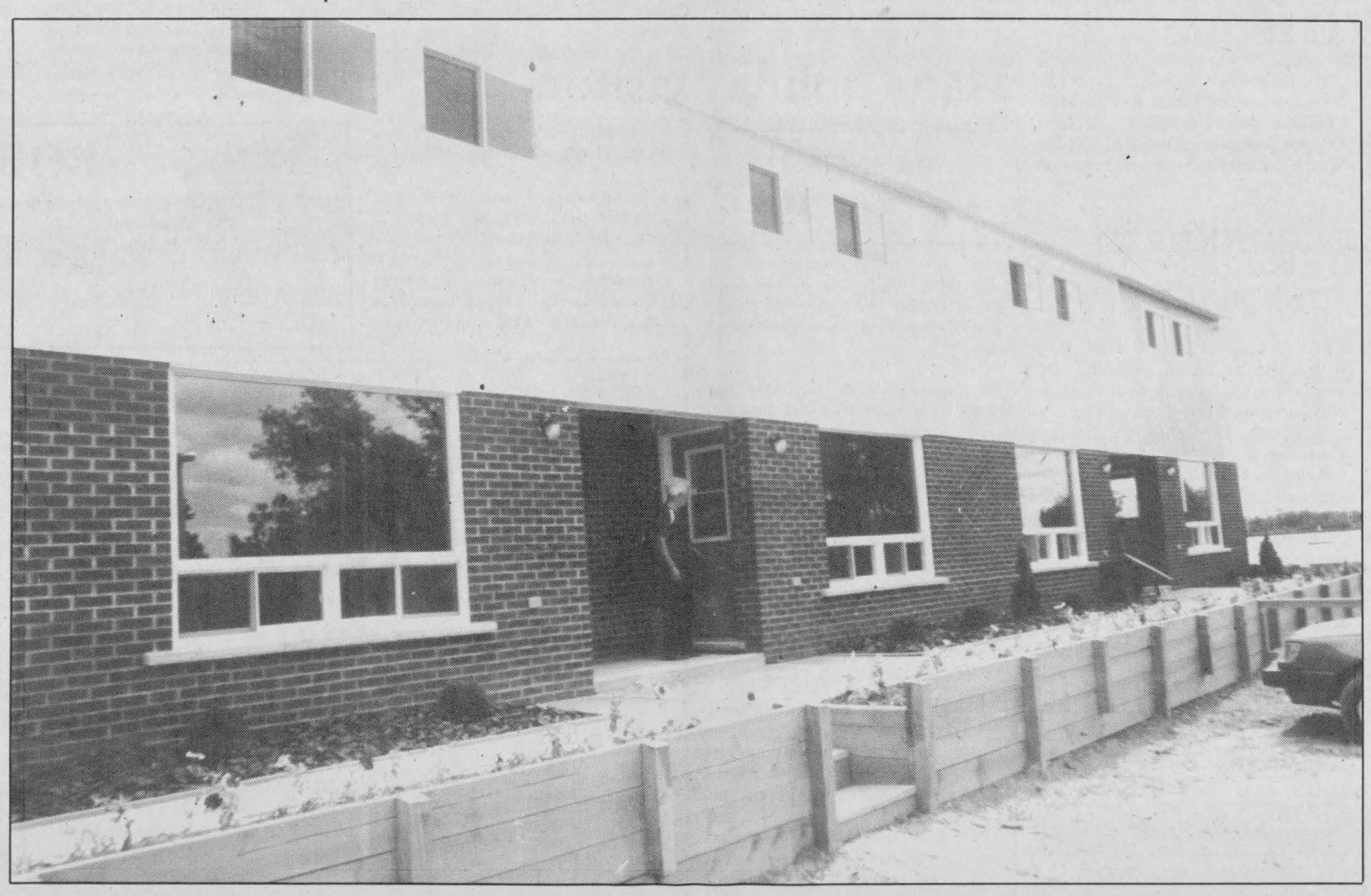

DROP IN AND VISIT OUR TOWNHOUSES

613-525-3392

Sign your name and drop it in our
Open House Prize Box
You could be the lucky winner of a VCR
Compliments of the following sub-contractors and suppliers –

613-525-3614

LAPIERRE

Carpet Cleaning Ltd.

RR2 Alexandria, Ont. 525-2183

GLENGARRY AG
AGGREGATES ✦ CONCRETE

We Do Our Level Best

Green Valley, Ont. 525-1750

Les Armoires A.F. Inc.
Directement du manufacturier

Armoires en:
Chêne - Pin - Mélamine - Arborite

1071, rue de la paix
c.p. 450
St. Lazare J0P 1V0

Armand Fillion, pres.
Atelier: 455-9750
Res.: 455-9802

GERRY DEGUIRE

Plumbing & Heating Ltd.

Residential, Commercial, Industrial
Installation and Repairs
Backhoe Rental

27 Jacques Alexandria 525-3843

GERARD LEVAC

Backhoe - Bulldozer

Top Soil - Asphalt

R.R.2, Alexandria 525-3238

FERNAND ROSA

Drywall Contractor

1-514-267-3027

PIERRE BRUNET

Landscaping & Garden Centre
Sales and Planting of
Shrubs and Trees
Lawn Care

98 Peel St. Alexandria 525-3976

PHJ Building Supplies
Lumber, Insulation, Hardware
Siding, Floor Covering, etc.
See our line of Aluminum Windows
Doors and Triple-Glazed Patio
Doors in Stock Now

294 Main St. North Alexandria 525-3446 or 525-3485

Tony's Painting and Decorating



Wallpapering
Interior and Exterior
Residential and Commercial

100 Victoria St. East
P.O. Box 1787
Alexandria, Ont.

Tony Hansen,
525-1199
K0C 1A0

Remi J. Poirier Construction Inc.

General Contractor

Commercial and Residential Construction
53 Dominion St. North, Alexandria, Ont.
Office No. 613-525-2934 or 613-525-2731

OBITUARIES

Alberta Catherine Newton

Alberta Catherine Newton of Vankleek Hill died July 25 at the Glengarry Memorial Hospital. She was 88.

Mrs. Newton was born in Prescott County and was the daughter of the late Thomas McIlwain and Elizabeth Wood. She was predeceased by her sister Violet Elliot and two brothers William and Russell McIlwain.

She was married to William Alvin Newton who predeceased her 20 years ago.

Mrs. Newton was the mother of three daughters: Eileen (Mrs. Elmer McNaughton) of Vankleek Hill, Enid (Mrs. Clifford MacNaughton) of Dalkeith and Jean (Mrs. Kenneth MacCuaig) of Maxville and two sons, Ray Newton of Vankleek Hill and Keith Newton of Montreal.

She was great grandmother of 16 and grandmother of 24.

The funeral was directed by Noel Funeral Homes of Vankleek Hill and held July 29 at 2 p.m. at Trinity United Church.

The Rev. Robert Martin and the Rev. Paul Millar officiated. Interment followed in the McLaughlin cemetery.

The pallbearers were six grandsons: Callum MacNaughton, Alan Newton, Darren MacCuaig, Gordon McNaughton, Glen Newton, and Donald MacNaughton.

Beatrice Blais

Beatrice Blais of Glen Robertson died at the Community Nursing Home in Alexandria July 27. She was 91.

She was the wife of the late Louis Blais and the daughter of James Ladouceur and Ester Trottier.

Mrs. Blais was mother to Maurice Blais and Mrs. Laurette Belair, both of Alexandria. She is also survived by 14 grandchildren, 22 great grandchildren and one great, great grandchild.

She rested at the Munro Funeral Home in Alexandria, prior to a funeral service at St. Finnan's Cathedral July 30.

Interment followed at St. Martin of Tours Parish Cemetery in Glen Robertson.

The pallbearers were: Richard Blais, Yvan Blais, Remi Belair, Renald Blais, Gerard Seguin and Donald Belair.

Lancaster Fun Day planned

LANCASTER
Joyce Lalonde
347-3483

Sympathy is extended to Mrs. (Harold) Ruth Fourney and family on the loss of her mother, Mrs. Gladys Bailey, a resident of Maxville Manor who died last weekend. The funeral was held Monday, July 28, from MacArthur Bros. and McNeil Funeral Home, Oak Street, Lancaster.

The sum of $42 was realized at a well attended euchre held at the Legion. Branch 544, Monday, July 28, which will be used to purchase items for the new kitchen. Winners were: Florida Legroulx, Jim Fourney, Martin Van Sleeuwen, Charlie Heath. Door prizes were won by: Marie Menard, Pat White, Jody Fourney and William Johnston.

The Lancaster annual Fun Day will be held on Saturday, August 16, at the Smith Recreation Field. There will be fun and games for all children, plus a slow pitch tournament and lawn darts for adults. Free hot dogs and soft drinks will be given to all participating children.

* * *

The Char-Lan Alley Cat bowling league held a pot luck luncheon at Knox Church Hall. Following the meal Charlie Heath welcomed all and called for an election of officers. Those elected were: President, Charlie Heath; Statistician, June Pecore; Treasurer, Doreen Kennedy; Secretary, Joyce Lalonde. It was agreed that a bowling game will be held on Thursday afternoon at 1:15 p.m. at the Olympia Bowling Lanes. A one afternoon practice session will be held prior to the September 11 starting date, with a professional in attendance to give some pointers. Several other items pertaining to rules and entertainment were discussed and these will be fully explained to bowlers at the beginning of the season.

The league is looking for more bowlers who wish an afternoon of fun and exercise. If interested, contact Charlie Heath at 347-3623.

* * *

The Reverend and Mrs. Donald Chisholm and Cheryl have returned from a relaxing and enjoyable trip to Expo '86 in Vancouver and visiting friends and relatives on the way.

* * *

The summer vacation bible school will be held in St. Andrew's Presbyterian Church in South Lancaster from Monday, August 18, to Friday, August 22, inclusive, from 9:15 a.m. to 11:30 a.m.

There will be lessons, memory work, arts and crafts, singing, games and fun. Children of all denominations are welcome to attend.

* * *

Congratulations to Lee Russell on the opening of the new Lancaster Pharmacy on the southeast side of Military road. It is a roomy and attractive building and adds much to the appearance of the village.

Leroux wins

In the "B" League of Men's Slow Pitch, Villeneuve and Leroux Construction defeated Alexandria Hotel 13-3. For the winners, Jean Paul Piette got four RBI's and Mark VanPutten got three RBI's, while Bruce Massia hit a home run and two RBI's and Doug Ellison got a homerun and one RBI. Winston VanPutten and Wayne Massia hit one RBI each.

For the losers Noel Lajoie, Rick Larocque and Ronnie Etherington got one RBI each. The winning pitcher was Winston VanPutten.

In the second game, Décoste Welding defeated Alexandria Hotel 12-5. For the winners, Robert Décoste, Guillaume Décoste, Denis Décoste, Michel Ménard and Yves Décoste got two RBI's each. Pierre Larocque and Ivan Viau got one RBI each.

For the losers Rick Chabot got a homerun and two RBI's, Noel Lajoie, Ronnie Etherington and Albert Desrochers got one RBI each. The winning pitcher was Robert Décoste.

In the "A" league Alexandria Lanes defeated Alexandria Pizza 11-10. For the winners Denis Nadeau got a home run and five RBI's. Denis Ménard got a home run and two RBI's. Daniel Ménard, Richard Hamelin and Roch Ménard got one RBI each.

For the losers André Cholette got two home runs and three RBI's. Mike Chiasson got thre RBI's, Stéphane Lavigne got a home run and two RBI's. Wayne Lapiérre and Gaetan Dupuis got one RBI each.

Moulding in first place

Alexandria Moulding is in first place with 45 1/2 points following July 30 Men's Twilite League action at the Glengarry Golf and Country Club.

Still in the Glen Division, Deguire Plumbing is next at 44 1/2 points, followed by the Atlantic Hotel with 40. Rounding out the race are Diotte Auto Body with 29, E. R. Campeau with 27 1/2 and Hope's Auto Parts with 27 points.

In the Garry Division, Roy's Pontiac is leading at 44 points, followed by Sealtest 40 1/2 and IGA with 36 1/2 points. Next is Menard Lumber at 35 1/2, Bookies at 34 1/2 and, in sixth place, is Tapis Richard with 22 1/2

Many holiday visitors

GREENFIELD
Mary Couture
527-2421

Mr. and Mrs. Steve Scheuermann from Arlington, Virginia, visited with Mr. and Mrs. Rheal Bissonnette on the weekend.

* * *

Mr. and Mrs. Dan MacMillan and Bonnie from Timmins are visiting with Mr. and Mrs. A. Couture and Mr. and Mrs. E. Hughes in Green Valley.

* * *

Congratulations to Larry Shott out in Edmonton who got engaged recently to Sandie Weeks of Edmonton.

* * *

Sympathy is extended to Sidney Dallas and family on the passing of his brother, Alexander Dallas, in Montreal.

BOB MENARD
Insurance Brokers Inc.
Auto - Home - Commercial - Farm
52 Kenyon St. W.
Alexandria
Bus.: 525-4944
Res.: 525-4379
6-8tf

Illusion's Beauty Centre & Danielle's Beauty Clinic
would like to remind you of our many services
1/2 PRICE on PERMS
Every Thursday
1/2 PRICE on EAR PIERCING
Aug. 6 to Aug. 14
STREAKS $25
Get a head start on a clear complexion starting today!
13 to 19 years old will be able to get acne treatments for only $13
For more information Tel. 525-3003
Ask for Danielle, Debbie or Shelley

Charette, Fortier, Hawey Touche Ross
CHARTERED ACCOUNTANTS
- accounting and auditing services
- insolvency
- computer services for agricultural and commercial enterprises
- management consultation
- taxation

Resident partners in Hawkesbury and Cornwall offices
Vincent Patenaude
Jean-Luc Poulin
Gilles Gratton
250 Main Street
Hawkesbury Centre, Suite 210
Hawkesbury, Ontario. K6A 1A5
Tel.: (613) 632-4178
Richard Johnston
162 The Pitt Street Mall
Cornwall Commercial Centre
Suite 200
Cornwall, Ontario. K7J 3P4
Tel.: (613) 932-5421

Is the inside of your car really dirty?
At SPEEDY CLEANING
we clean them
INTERIOR SHAMPOO
Includes cleaning of
•ceiling •seats •carpet •dash •doors •windows
Special 54.95 Limited Time Offer
Free demonstrations
OPTIONAL
•sofas •chairs
For appointment call
525-4964 32-2p

OUELLEX
525-2132
WATER CONDITIONING
Water Quality Certified Dealer
Sales Service Supplies
FREE
Water Analysis
Conrad Menard
ELECTRICAL CONTRACTORS
Martin Van den Oetelaar
OUELLEX HOLDINGS INC.
150 Kenyon St. West
Alexandria
Claude Ouellette

Lasting Images
$8.95
11 Full Colour Portraits
1 8x10*
2 5x7*
8 Wallets*
Approximate measurements
One offer per family
Poses our selection. Additional portraits available at reasonable prices with complete package. Satisfaction guaranteed or your money cheerfully refunded.

The Great Teddy Ruxpin Giveaway TM
The World's First Animated Story Telling Toy
One name to be drawn during This Photo Promotion
M.S.L. 129.99
See Photographer for Details
One Prize per Location. Winners must meet eligibility requirements.
Stedmans Thurs. thru Sat.
Alexandria, Ont. Aug. 14 thru 16
Thurs. 10 - 5, Fri. 10 - 8 and Sat. 10 - 5

SAFE, CONFIDENT VACATION DRIVING
STARTS WITH US!!!
OIL CHANGE, FILTER & LUBE 19.85 most cars & light trucks
FREE 12 POINT SAFETY CHECK WITH EVERY OIL CHANGE
We Inspect:
-Lights -Fuel filter -Air filter
-All belts -Fluid levels -Exhaust system
-Suspension & tires -Battery & charging -Brakes
-Ignition system -Hoses & Cooling -Steering & Drive train
Offer applies to all make and models
All work done by factory-trained technicians
FREE ESTIMATE ON REPAIRS
Top quality genuine parts
Call or see Garnet Fraser
Glengarry HONDA
Today's answer.
Where Customers Send Their Friends
Hwy. 34 South Alexandria 525-3760
31-2c

You Always Save At ABS
Interior Doors
Give interior passageways a fresh, new look. Replace that worn or damaged door with a low priced slab door. Ready to paint, stain or varnish. You will be amazed how easy it is to give your home that "new" appearance. Available in ever-popular mahogany and in a full range of sizes.
All Doors
1 3/8" Thick
30" x 6'8" $22
32" x 6'8" $23
WEISER
Model A-101B
PASSAGE SET 10% OFF
DOOR JAMB SET
Mahogany, 4 9/16"
Only 12.95
Clearance of WINDOWS
Single or Double Glazed
Casements, Sliders, etc.
Assorted Sizes
25% OFF
Hurry! Limited Quantities
(In stock now)
STANLEY
Insulated Steel Door
• Pre-hung in pine frame
• Magnetic weather stripping
Frame, 1 1/4" × 34"
Model B-01 $189
Model B-06 $249
Model B-03 $279
ABS ALEXANDRIA BUILDERS SUPPLIES LTD.
Cash & Carry Prices — Delivery Available
HOME/ALL BUILDING CENTRE
ALWAYS BETTER SERVICE
Hwy. 34, South Alexandria 30-1c 525-3151

Lawson's 35-year career highlighted by advances in special education

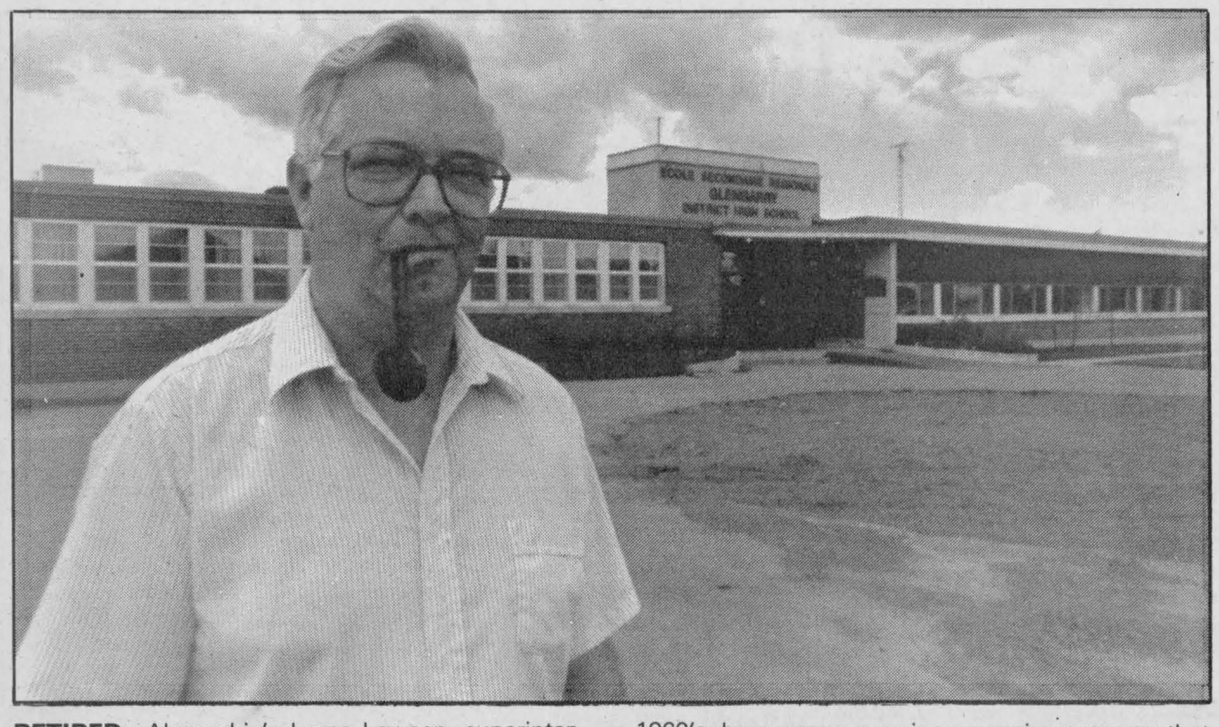

RETIRED—Alexandria's Lorne Lawson, superintendent of education with the SD&G County Board of Education, retired last month after 35 years as an educator. He's shown standing in front of Glengarry District High School, where, as principal in the late 1960's, he oversaw a major expansion program that more than doubled the size of the building. The school has been further expanded since, with the establishment of a separate French entity, Ecole Secondaire Regionale Glengarry.

by Phil Rutherford

After 35 years in education, Alexandria's Lorne Lawson can look back with some pride on a number of accomplishments.

Exactly half of his career has been in administration as principal of both elementary and secondary schools and as superintendent of education.

As principal of Glengarry District High School in Alexandria during the 1960's he oversaw a massive growth in enrolment and a major construction project that more than doubled the physical size of the school.

As superintendent, he was one of the leaders of a successful campaign to construct a new high school for northern Stormont County. Tagwi Secondary School opened in 1974.

Joining the SD&G County Board of Education upon its inception in January 1969, he was involved at the highest level with development of the regional school system and changes in school curriculum. It was a period of continuing change.

But ask Lorne Lawson where he got his greatest sense of accomplishment and he won't talk about buildings, personal advancements or growth. Instead, he'll point, without hesitation, to the children in greatest need of help from the school system; the slow learners, the handicapped and the gifted children whose needs were usually neglected in the past.

Mr. Lawson became involved in special education in the mid-70's, taking complete charge of the effort as superintendent in 1979. It remained his greatest interest in education, becoming a secialty for the final seven years of his career. He retired last month at age 55.

In recent years provincial legislation has made it mandatory for school boards to provide educational opportunites for all children, regardless of ability. By the time the legislation, Bill 82, was passed, however, the SD&G board already had nearly all of the required programs in place.

A special program for gifted children was initiated as a pilot project in 1979, helping the board become one of the first in Ontario capable of responding to the needs of exceptional children. Today, the board provides "more appropriate" education for about 1,500 youngsters, says Mr. Lawson.

Everyone has some kind of learning disability," he explained. "It may be so minor that we can overcome it ourselves, but it's there. Before, slow learners were recognized by everybody, including themselves. They recognized their own ability and reacted to the frustrations. Sometimes they became behavior problems.

"Some gifted children, those in the top five per cent of society, also have learning disabilities and function as slow learners. We try to get around it. We're not always successful."

While there is still some social stigma attached to slow learners, the problem is lessening, with the co-operation of teachers and parents, added Mr. Lawson.

"Parents are usually dealing with it for the first time. We try to help parents gain an insight into the child's needs and strengths. Once the parent understands and has confidence the school knows the child's needs, there is seldom anything but excellent support."

No matter what the exception in a child, Mr. Lawson says it is important for the school system to follow the spirit of Bill 82 in providing universal access to education, meeting individual needs and providing appropriate education.

The same spirit should guide the schools' approach to education for the trainable mentally retarded, he added.

"We have to look at the individual's needs. If we do that, we may find it is more appropriate for the child to be in a full-time segregated setting (for the trainable retarded), or be full-time in a regular class, or some combination of the two a semi-segregated setting, integrated for part of the day. The aim is integration and socialization."

Mr. Lawson argues it may not be appropriate to place a mentally handicapped child in a regular class where he finds himself unable to do most or all of the activities he sees other children doing.

"He focuses on his self-image." he said.

"The goal of any educational program should be to present achievable challenges. The teacher can work with the class ahead of time so the other students can understand the needs and abilities of the exceptional child. She helps them see him as another human being with special needs."

A native of Cornwall Township where his family ran a farm and his mother taught school, Mr. Lawson spent three years attending a minor seminary with the Redemptorist Priests before obtaining his teaching diploma from the Ottawa Normal School.

He taught school in Kirkland Lake for four years, where he aslo served as principal of a four-room school. It was in Kirkland Lake where he met his wife, a teacher in the same school.

He taught for two years at St. Pat's High School in Ottawa, before joining the staff of Char-Lan District High School in 1957, teaching mathematics and history. He later specialized in English.

After four years in Williamstown, he moved to Maxville High School, serving as principal for four years, before taking over as principal of GDHS in 1965. Three and one half years later he was named superintendent of education with the new county board, with responsibility for both elementary and secondary schools in Glengarry and northern Stormont. His main subject of responsibility remained English.

As superintendent, he was deeply involved in major building projects with Laggan Public School, Tagwi Secondary School and Cornwall Collegiate and Vocational Institute.

As superintendent, he has also been involved, at least indirectly with the introduction of French immersion programs in English elementary schools. He has often been called upon to explain the programs to parents.

"We have to be careful to make sure the kids get a strong English program first and then look at addition of French as a second language," he said. "French immersion is one way to help English students stay in Glengarry and take part in the service industry.

"At the same time, we have to be careful to make sure the child is capable of handling two languages. Some people make the mistake of assuming being able to work in a second language is going to overcome deficiencies in general ability or general education. It just doesn't do that."

Even gifted children can often run into serious difficulty when confronted with a second language, he added.

Overall, he said he was pleased with the trustees he worked with over the years, both on the small boards of previous years and the large county structure today.

"I'm impressed by the quality of trustees we've had," he said. "There has been a lot of basic goodwill and they have always responded to the students' needs. There has been a variety of talents there. As a group, they have created a very responsible attitude to education and to the financial burden on the taxpayers. We've had the odd very political person, but we've had a lot of a-political trustees who have stood on principle.

"I have also been fortunate in working with good administrators," added Mr. Lawson. "They have been knowledgeable and practical in the recommendations presented for trustee reaction."

By and large, Mr. Lawson says he's satisfied that he accomplished most of what he set out to do.

"I was hoping to get more involved in establishing parenting assistance. Education begins the moment a child is born. Most language patterns have been developed by three or four years of age. In that sense, the most crucial period of a child's development is left to chance.

"I suspect if the Ministry of Education and the Ministry of Community and Social Services were to provide consultative assistance to young parents we would see a lot less child abuse and a lot more stimulating and educational play activities for pre-schoolers, especially in their own homes.

"Parenting should be an obligatory course in secondary schools."



How to get your financial life in shape.

- protection for mortgage, business, family income, disability or estate;
- retirement planning, RRSP's and annuities;
- employee benefits and pension plans.

Paul Roy
525-4944
48 Kenyon St. W. Alexandria

SunLife OF CANADA

Get your life in shape.

GRAND OPENING
Tuesday, August 5
Red's Painting & Supply Store
SPECIAL

Latex White Semi-Gloss $16 gallon

Also Special on

Roofing paints—black, reddish orange, aluminum and brown

We also have colored paint in Oil and Latex at 12.99 gal.

Open 9 a.m. to 4 p.m.

19 Kenyon St. West Alexandria 525-3229

32-1c

STOCKY NEW FORDS!

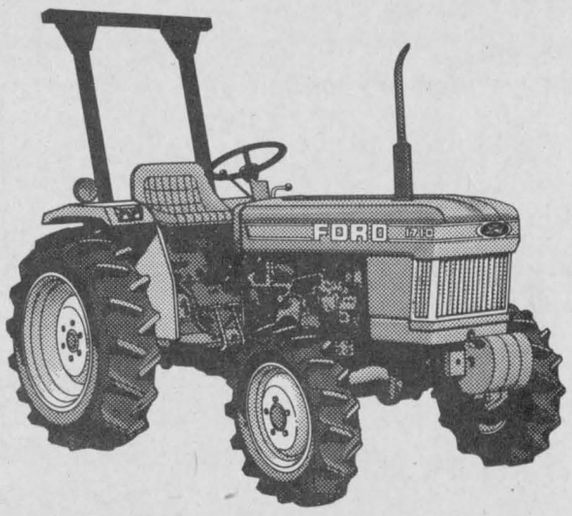

TOUGH NEW 1000 SERIES DIESELS UNDER 30 HORSEPOWER

Whether you want to mow an acre or a hundred...dig a posthole or a sewer trench...grade a driveway, plow a field or load a truck...we've got a Ford 1000 Series tractor for the job!

These new compacts come with a combination of features you can't get anywhere else. Smooth, efficient diesel engines. Standard 10 or 12-speed transmissions. Hydrostatic and Synchro Manual Shuttle transmission options. Standard 540 rpm PTO and Category I three-point hitch. Diff-lock. Optional front-wheel drive. And a choice of more than 50 matching implements and attachments.

So stop in soon and see the new 1000 Series tractors. There's one just right for you!

FORD 2110, 4 x 4 (1 only)
SPECIAL CASH PRICE $12,987

Come in and enquire about our 5 3/4% Financing Program

Ford Tractors Equipment

TROTTIER FARM EQUIPMENT

Hwy. 43 Alexandria 525-3120

CO-OP®



Big Tonne Special

FREE* Feed from CO-OP

FREE BAG *when you buy 40 bags!

FREE *25 kg of bulk feed with each tonne!

BIG TONNE + Specials

- Save on all quality CO-OP Rations and CO-OP Supplements.
- Applies only on orders placed for August 31, 1986 delivery.
- Available only at your local CO-OP.
- Minimum order 2 tonnes bag or bulk.
- Broiler and turkey feeds excluded.

Plus...

FOR **SOW HERDS**
Get one FREE 20kg bag of Production-Plus Supplement (Retail value $14.) with every tonne of Supreme 19 starter with TYLAZONE 240 or TYLAN-SULFA G. (No substitution of medication).
- Ontario's leading starter, plus a great hot weather stress fighter, Production Plus.

FOR **DAIRY HERDS**
Get one FREE 25 kg bag of EL 44 Early Lactation Supplement with EVERY tonne of patented Double-Plus Dairy Ration or Supplement.
- North America's most advanced dairy feed...for lower feed cost per litre of milk.

Vankleek Hill Co-Op
26 Home Ave.
678-2321
Open: Mon. - Fri. 8:00 to 5:00
Sat. 9:00 to 1:00

Alexandria Co-Op
361 Main St.
525-4116
Open: Mon. - Fri. 8:00 to 5:00
Sat. 8:00 to 4:00

Cornwall Co-Op
3045 Pitt St.
933-4935
Open: Mon. - Fri. 8:30 to 5:30,
Sat. 8:30 to 5:00

32-1c

Rain did little to dampen St. Raphael's Galarama

ST. RAPHAEL'S
Anna Margaret MacDonald
525-1174

St. Raphael's Galarama is over for another year and while a shower sent folks scurrying for cover around 2 p.m. and a few drops of rain came again about 4 p.m., everything still proceeded as usual.

A huge tent proved to be a big bonus as shelter from showers and sun in front of the program platform and it was a favorite spot for many.

The kiddies' corner, with several attractions to occupy the wee folk without cost, was new this year and provided an afternoon where parents could watch their little ones having fun.

Bingo also proved to be a popular attraction this year as did the fish pond.

A beautiful display of quilts and crafts was held in the Parish Centre. Due to an interruption in phone service I do not have these winners this week so will try to have them for our next column.

Convener Teresa McDonald and assistant Mae Levert worked hard to make this Bicentennial Galarama a big success and also the department heads went all out as well. They were so successful they will all likely be willing to do a repeat performance!

PRIZE WINNERS

Grand prize winners of $1,000 each were T. Charbonneau of Lancaster and Rita Tourangeau of St. Raphael's. Other winners on the money draw of $100 each were Hilda Villeneuve, Rita Tourangeau, both of St. Raphael's, Donald Vincent MacDonald, Green Valley and Glen McCuaig, Montreal area. Winners of $50 each were Donald McDougald, Avonmore and E.H. Tourgangeau, St. Raphael's.

Robert O'Connor took home the Dresdan Plate Quilt, while Scotus Bear found a home with Melanie Beaudin and Alfy Bear with Diana Sturkenboom. Joan Jaeck won the afghan, Hilda Villeneuve the ski sweater and Bryn Wakely the string of pearls.

SHALOM DRAW

The final draw for the Shalom House project was made on Sunday. Winners were Father Claude Hallé, Cornwall; Jeannine Moise, 631 Hamilton Crescent, Cornwall and Paulette Tessier, Moose Creek. Winners on previous dates were: July 5, Ray Beaupré, Lancaster; July 12, Raymond Billard, Cornwall; July 19, Loretta Bazinet, Moose Creek and July 26, Glen Pilon, Williamstown.

IN HOSPITAL

Friends of Carmel Roy will be sorry to hear she is a patient in Glengarry Memorial Hospital. Hope she will be up and about soon.



SUNDAY AFTERNOON GALARAMA—The Rae MacCulloch Dancers performed at the St. Raphael's Galarama Sunday afternoon. Despite the occasional sprinkling from a surprise shower or two, the audience enjoyed the entertainment presented in front of the Ruins.

Three charged with impaired

LANCASTER—The Lancaster OPP laid 20 charges of Liquor Licence Violations and three charges of impaired driving July 25th weekend.

Charged with impaired driving on Friday was 44-year-old Gerard Geneau of Cornwall and 19-year-old Phillip Leblanc and Daniel Mayville, 27, both of Cornwall were charged Sunday.

OPP Const. Mike Chernecki stopped Mr. Mayville after police received a report that a car had bumped another vehicle on Hwy. 401. Mr. Mayville failed to pass an Alert roadside breath test and liquor was found in his car and seized. His driver's licence was suspended for 12 hours.

Mr. Geneau and Mr. Leblanc both failed Alert tests, and were given 12-hour suspensions of their driver's licences.



Happy 50th Anniversary
to
Mr. and Mrs. Duncan Titley
from
your children
Henri and Huguette
Rita D'Amour
Gisele and Fernand Lacombe
Denise and Rejean Boulanger
Jacque and Louise Titley
and also
your nine grandchildren
and
four great grandchildren

CLASSIFIEDS GET RESULTS!

Johnny Mac's
TAVERN
Martintown, Ont.
528-4233
Thurs. to Sat.
Aug. 7 to 9
HUGHIE McDONELL
Saturday Matinee, 3-6 p.m.
SUNDAY BUFFET
Roast Pork and Roast Beef
Mashed potatoes, complete salad bar, tea, coffee and dessert
6.95 plus tax

Grow Ontario's Best:
Primal Alfalfa
Recognized by growers as the best performing alfalfa variety in Ontario, Primal has all the qualities you need for high quality feed production. This early Flemish variety is available as pure alfalfa or in Pride's top forage mixtures.
- high yields
- excellent winter hardiness
- fast recovery
- high leaf to stem ratio
- very fine stems

5% DISCOUNT FOR EARLY ORDER
Get the top performance of Primal alfalfa, available exclusively through your Pride dealer. Be sure to order before August 15, 1986 and get a 5% discount—valid on most of Pride's forage line-up. See your Pride dealer for details.
Pride
a division of
KING AGRO INC.
P.O. Box 1088
Chatham, Ontario
Canada N7M 5L6
(519) 354-3210
32-2c

WILLIAMSTOWN FAIR!
PROGRAM
Thursday, Friday, Saturday, Sunday
August 7, 8, 9, 10

Thursday, August 7th
6:00 - 9:00 Placing of exhibits in hall

Friday, August 8th
9:00 a.m. -Judging of Hall Exhibits
-Kids games (call Penny Atchison 347-3622 for further information)
Noon -4-H Horse Achievement Day
-4-H Calf Club
Hall open to public in late afternoon (approximately 3:00 p.m.)
6:30 p.m. -Evening Games (Bale Toss, Ladies' Nail Hammering, Egg Toss)
7:00 p.m. -Horse Pull
9:00 p.m. -Glengarry Olde Tyme Fiddlers

Saturday, August 9th
9:00 a.m. -English Horse Show
10:00 a.m. -Kids Parade followed by
-Baby Contest followed by
-Pet Show
12:00 p.m. -"Centrestage" entertainment for children
Noon Hour Dinner Served by Martintown Women's Institute
1:00 p.m. -Raisin River Blue Grass Band
2:00 p.m. -Sandy's Dance School
3:45 p.m. -Dairy Princess Competition
9:00 p.m. Dance in Fair Hall, Carm Aubé Orchestra
(Limited number of tickets (250) available from Fair Board Directors)
PETTING ZOO ALL DAY

Sunday, August 10th
9:00 a.m. -Highland Dancing Competition
All Day -Horse Show, Line, Arabian, Roadsters, Western, etc.
10:00 a.m. -Raisin River Foot Race
11:00 a.m. -Arts and Crafts Show and Sale
Noon hour fish fry by Lancaster Curling Club
1:00 p.m. -Jersey Show
-Sheep Show and Displays
-Constume contest at Stage
1:30 p.m. -Gospel Music - Nancy Beaudette
2:00 p.m. -"Slappy & Happy" - clowns for the kiddies
2:30 p.m. -Glengarry Olde Tyme Fiddlers
PETTING ZOO ALL DAY

MIDWAY, FARM EQUIPMENT, ANTIQUES, OLIVER'S WAGON, VARIOUS OTHER DISPLAYS

ADMISSION
Seniors $1.00 per day Adults $3.00 per day
Adult Weekend Pass $5.00
Children *FREE*

GATE PRIZE: Deluxe Patio Set from Roy's Pools
Chance with every adult admission

The Glengarry News



ALEXANDRIA OPEN—The Alexandria Open was held last weekend at the Glengarry Golf and Country Club. At left in the photo, Mike Connah, club captain, congratulates tournament winner Bob Flaro. Low net winner Guy Bellefeuille shakes hands with Wayne Crack, the club president.

Kingston wins tournament

Kingston Township won the fifth annual Alexandria Peewee Boys Softball Tournament, Sunday, at the Glengarry Sports Palace. Kingston defeated Kenmore 9-8 in the championship game which lasted nine innings.

Kingston scored four runs in the top of the seventh inning to rally back from being down 8-4 and finally winning the game.

Kingston shortstop Darren Vince was named the MVP and presented with a trophy donated by the umpires.

In the first round, Alexandria was defeated 9-6 by Kenmore, but bounced back in the second round to beat Russell 11-3.

In the semi-finals, they lost to tournament champions Kingston Township 7-6. Alexandria rallied from a 6-3 deficit in the top of the seventh inning to tie the game. Kingston scored a run in the bottom of the eighth to take the game.

"Our loss to Kingston Township was one of the most frustrating losses I have ever encountered in my five years of coaching," said Alexandria Coach Daniel Brunet.

"The guys really put in an extraordinary effort, coming back like we did in the seventh inning. I am satisfied with each and everyone of our players. They really showed a lot of dedication and effort. What else could I have asked for?"

* * *

Alexandria dropped the final game of regular league play 27-6 against Long Sault Thursday.

The loss puts Alexandria in the fourth and final playoff spot and pits them against that same Long Sault club in a two out of three game series.

Coach Brunet says that series will not be played due to what he termed a poor attitude.

"After what happened in the last game against Long Sault, I don't see any sense in playing the series. It's not because of the score, but because of the attitude of that Long Sault team management."

GAMR to hold tournament

The third annual GAMR Sportsman's Ball Tournament will be held August 23 at the GTL and Lions ball diamonds at the Glengarry Sports Palace.

The first 16 teams to register will be accepted in the non-competitive three-pitch tournament. No organized league teams will be accepted. Registration is $50 per team and teams must have a minimum of three ladies on the field at all times.

Awards will be presented following the A and B championship games. Proceeds from the event go towards the Recreation and Leisure Committee for the Developmentally Handicapped of Glengarry.

Hearts in Knock-Out Cup Final

by Sue Sloan

The Heart of Glengarry Soccer team faced its mid-season challenge Tuesday, against the Cornwall Rangers for the Cornwall District Soccer League Knock-Out Cup Championship.

The cup is the Cornwall equivalent of the Glengarry Greenspon Cup. All the teams in the two Senior Men's Divisions compete in a one game knock-out series.

In their climb to the top, the Hearts netted four wins, defeating FIST 4-1, YMO 3-2, Char-Lan 2-0 and Rossi Glass 1-0.

Resting on the top rung of the ladder were the Cornwall Rangers who were successful in their bid for a final position when they defeated last year's reigning Knock-Out Cup Champion St. Andrew's Saints 2-0.

The Hearts past game performance against the Rangers shows one win, the CDSL pre-season consolation final, and one loss, during regular season play, 4-1.

Regular play resumes Thursday when the Hearts play host to the Rangers once again at 8 p.m. at Alexandria Park.

Atlantic Hotel
The Station, Alexandria

Monday, August 4 to Saturday, August 9
JACK McGUIRE

Designated Driver Program
One customer at each table who is designated as driver receives free soft drinks or "Mocktails" all evening

Coming next week
Monday, August 11 to Saturday August 16
FRED WORTHMAN

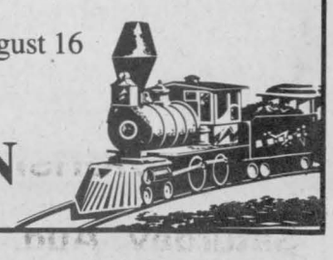

CORNWALL HOBBY SHOP
(Opposite the Brookdale Cinemas)
- PLASTIC MODELS Cars, Planes, Trucks, Boats
- RADIO CONTROL Planes, Boats & Off Road Racers
- TRAINS & ACCESSORIES
- KITES, GLIDERS, ROCKETS, & WIND SOCKS
- PAINTS, BALSA & ACCESSORIES

"Fun For All Ages"
BROOKDALE MALL 933-2076
30-3c



That's what you'll always be with our Stringed instruments, Keyboards, Synthesizers, Electric Pianos, Drum sets, Brass and Wind instruments and a full line of strings, music books and accessories

At Cornwall's No. 1 Music Store
MELODY MUSIC CENTRE
104 Pitt St. Promenade Since 1963 933-0206

HONDA ATC SALE!



ATC®200S
192 cc Four Stroke — C.D. Ingition

1986 BIG RED	ATC 200 SF	ATC 125 ME
MSL $3599.00	Reg. $1917.00	Elec. Start
Only 1 Left	2 in Stock	1 in Stock
At $2995	At $1750	Only $1495

ATC 200 ME Elec. Start, rear rack
Trailer hitch, 6 in stock
MSL $2,279.00 Only $1,995

HONDA ATC®
Ride the Rough Country.
SHEPHERD MOTORS LTD.
83 Main N. 525-1402
30-1c

CO-OP®
August Farm & Home Sale!
Prices in effect until Saturday, August 9th, 1986

Power Force Compressor
New for 1986! 1 H.P air compressor. Specifications include 6.0 cfm air displacement, delivers 4.5 cfm @ 40 psi and 4.0 cfm at 90 psi. Equipped with 12 gallon receiver tank, iron crankshaft and more. 115 volt. CSA approved. 523-390. Limited quantities
Sale Price $399

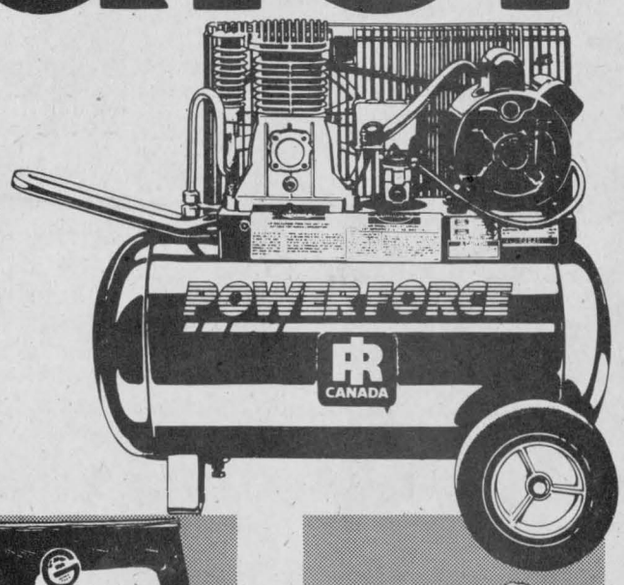

Animal Shampoo
Concentrated, biodegradeable formula rinses quickly and leaves the hair soft and with a natural gloss. 593-189
6.25 1 kg



Hi-Boy Dog Chunks
100% complete and balanced for normally active adult dogs. Carries an "Unconditional Guarantee". See your local store for details. 24% Protein. 539-713
14.85 20 kg

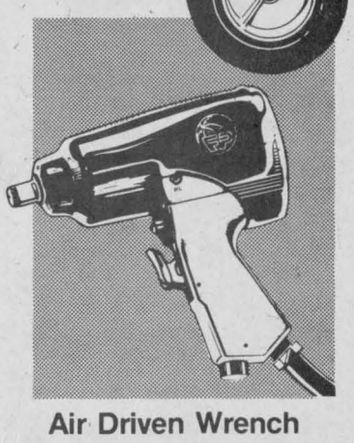

Air Driven Wrench
Quality air impact wrench for all ½" bolting jobs. Equipped with PVC guard and built-in Multi-Tork regulator. Pistol-grip design for one hand operation. 597-501
84.99 ea.

Alexandria Co-op
361 Main St.
525-4116
Open: Mon. - Fri. 8 to 5
Sat. 8 to 4

Cornwall Co-op
3045 Pitt St.
933-4935
Open: Mon. - Fri. 8:30 to 5:30
Sat. 8:30 to 5

SPORTS CALENDAR

WEDNESDAY, AUGUST 6
Alexandria Ladies' Softball League
7 p.m. and 8 p.m.
Island Park
Men's Ball Hockey
9 p.m. to 11 p.m.
Glengarry Sports Palace

* * * * *

THURSDAY, AUGUST 7
Ladies' Ball Hockey League
7 p.m. to 10 p.m.
Glengarry Sports Palace

* * * * *

SATURDAY, AUGUST 9
Bantam's Softball Tournament
8:30 a.m. to 8 p.m.
Glengarry Sports Palace

* * * * *

SUNDAY, AUGUST 10
Glengarry Men's Slo-Pitch League
8 a.m. to 1 p.m.
Island Park
8th Annual
Great Raisin River Footrace
(7 mi./11.4 km.)
Leaving Williamstown Firehall
10 a.m.
Horseshoe Tournament
Men's, Ladies', Boys', Girls'
10 a.m.
Dalkeith Recreational Centre

* * * * *

TUESDAY, AUGUST 12
Men's Ball Hockey League
7 p.m. to 11 p.m.
Glengarry Sports Palace



ALEXANDRIA BUILDERS SUPPLIES LTD. HOME/ALL BUILDING CENTRE
Tel. 525-3151

PHARMACIE GLENGARRY PHARMACY
Safwat Milad Pharmacist
Your Family Pharmacy
14 Main St. N. 525-3882

Meunerie Larocque Inc. Feed Mill
BERNARD LAROCQUE, PRES.
Glen Robertson Tel. 874-2212

Roy's Garage PONTIAC BUICK Cadillac GMC Trucks
Green Valley 525-2300

ROBERT RENTAL
Small Engine and Lawnmower Repairs
Hwy. 43 West, Tel. 525-2807

Betty — GRÂCE A VOUS BECAUSE OF YOU
GEORGE LANTHIER ET FILS LTEE
Alexandria Tel. 525-2435

GLENGARRY SPORTS PALACE
Macdonald Blvd.
Alexandria
525-3600

MASSON INSURANCE BROKERS LIMITED
All Types of Insurance For Your Needs
8 St. George St. W.
525-1836

MARCEL LALONDE
ELECTRICAL CONTRACTOR
LOCHIEL ST. EAST
TEL. 525-3345

ALEXANDRIA Restaurant Pizzeria
ACROPOLIS Dining Lounge
ITALIAN - CANADIAN - CHINESE
127 Main St. S. Alexandria
Tel. 525-2744 or 3075

The Glengarry News
Your hometown paper
Main St. Alexandria
525-2020 or 3271

Priest's Mill Restaurant & Pub
Hwy. 34, Alexandria (613) 525-4131

ALEXANDRIA IGA
Main St. S. Alexandria

Televisions Stereos Towers
Antennas Rotors Etc
with 18 years experience
Ladouceur Electronic Service
(Located At Marcel TV-Furniture Ltd.)
(613) 525-3695

CHEV-OLDS TITLEY ALEXANDRIA, ONT.
Formerly Glengarry Motor Sales
Highway 34 South, Alexandria
525-1480 or 347-2436

WILFRID MAJOR
FEED SERVICE
NORTH LANCASTER
347-3211 or 347-3919

CANADIAN TIRE
C. L'Heureux Holdings Inc.
400 Main St. S., Alexandria 525-3454

GLENGARRY AGGREGATES + CONCRETE
"We do our level best"
Green Valley 525-1750

Heavy events features caber

by Angus H. McDonell

MAXVILLE — Baseball managers, football and hockey coaches, after winning a championship briefly summarize for the sports media a relatively new cliché, "It was a team effort".

The assessment of last Friday night's tattoo and the all day Saturday Glengarry Highland Games program was comparable in every respect to the sport cliché, "It was a team effort".

Sharing the accolades in this professional achievement of the various committees was the staging of the Scottish Heavy Events, under the direction of Don Bond, recorder Finlay McDonell and their assistants. The athletes gave flawless demonstrations of brawn and skill in each event during the morning schedule and throughout the afternoon, right to the final encounter with the Glengarry Challenge Caber.

The hundreds of fans seated in a semi-circle from "A" section of the the grandstand around the south terraces, including the balcony of the Highland Lounge, were generous with appreciative, enthusiastic applause. Their response was evidence of viewing possibly the best athletic exhibition in the 39-year history of the Glengarry Highland Games, re-enacting the heritage that was the actual founding of Scotland's Highland Games several centuries ago.

The athletes represented various areas of United States and Canada and included: Keith Tice, Los Angeles District, California; Ian Lundstrom, North Reading, Massachusetts; Tom Carmichael, Tennessee; William Morse, Jim Sears and Wayne Thompson, Nova Scotia; Dan Markovic, Scarborough; Harvey Barkauskas and Ken Fisher, London, Ontario; George Chiappa, Ottawa; Ian Sandilands, Williamstown and Robin Thomson (Glen Falloch) Martintown.

The measurement results in distance, height and caber accuracy tosses were similar to last year. It is only of late that statistics are being complied so in another year or two comparisions can be made to establish authentic records for future years.

The highlight of the program is always the caber toss. Harvey Barkauskas was the winner, with a 12 o'clock toss. He was closely followed by Tom Carmichael and Ken Fisher.

Another feature refreshing the memories of such famed Glengarry athletes as "A.K. MacIsaac" MacDonald, Danny "Sam the Widow" Macdonell and their Williamstown counterparts is throwing the "56". California's Keith Tice provided a recollection of those long gone days with a 40'5", throw while Toronto's Dan Markovic was a close second at 38' 1/2" and Tennessee Tom Carmichael third posting 35'10".

The 22 pound hammer throw was considerably short of Glengarry's R.R. "Big Rory" McLennan's world championship records in the 1870's. However, Keith Tice gave a fine exhibition of brawn with a 106'11" throw. Ken Fisher was short of the 100 foot mark by one inch and Harvey Barkauskas followed with a 93'2" throw.

In briefly summarizing the leaders in the final standings, Keith Tice finished in first place scoring 76 points out of a possible 80. His financial award amounted to $1120, plus the overall Heavy Weight Trophy prize of $100. Harvey Barkauskas posted 66/80 points earning $875 plus the overall Canadian Heavyweight at $100. In third place was Tom Carmichael, posting 57/80 tally worth $720 in prize money. Ian Sandilands, Williamstown, was awarded $375 for his 30 1/2/80 effort, plus the $200 bonus going to the top Glengarry athlete of the day.

There were eight competitions in the program format, with no delays, as the morning schedule was completed at 12:45 p.m., just as the guest party and escort entered the infield on their way to the official opening. The same prevailed in the afternoon right to the final-the attempt to toss the Glengarry Challenge caber.

Much of the credit for the professional manner in which the lengthy program was conducted goes to Games coordinator Don Gamble Jr. The infield space was much larger than in other years, allowing more freedom and less fear of interfering with the pipe band judging.

Another factor was the athletic experience of Don Bond in organizing the schedule and its direction. This is not something new to Bond. In the era of area high school football, regretably only a memory, Don Bond was rated among the top football coaches from Cornwall to Hawkesbury. His ability to field championship calibre Maxville High School teams earned the tag of the "Fearless 14 from the Indian Lands". All this and much more was reflected in the excellence of last Saturday's Scottish Heavy Events entertainment.

This achievement was also made possible by the capable and efficient work of scorer Finlay McDonell and the field assistants, Doug Fales, D.J. McDonald, Lloyd Kennedy, Dale Munro, Jim Pickens and other volunteers. As we say in sport jargon, this was "big league" all the way, confirmed by one of our visiting U.S. athletes with this complimentary remark, "Your facilities, hospitality and prize money make your Games the best in North America."

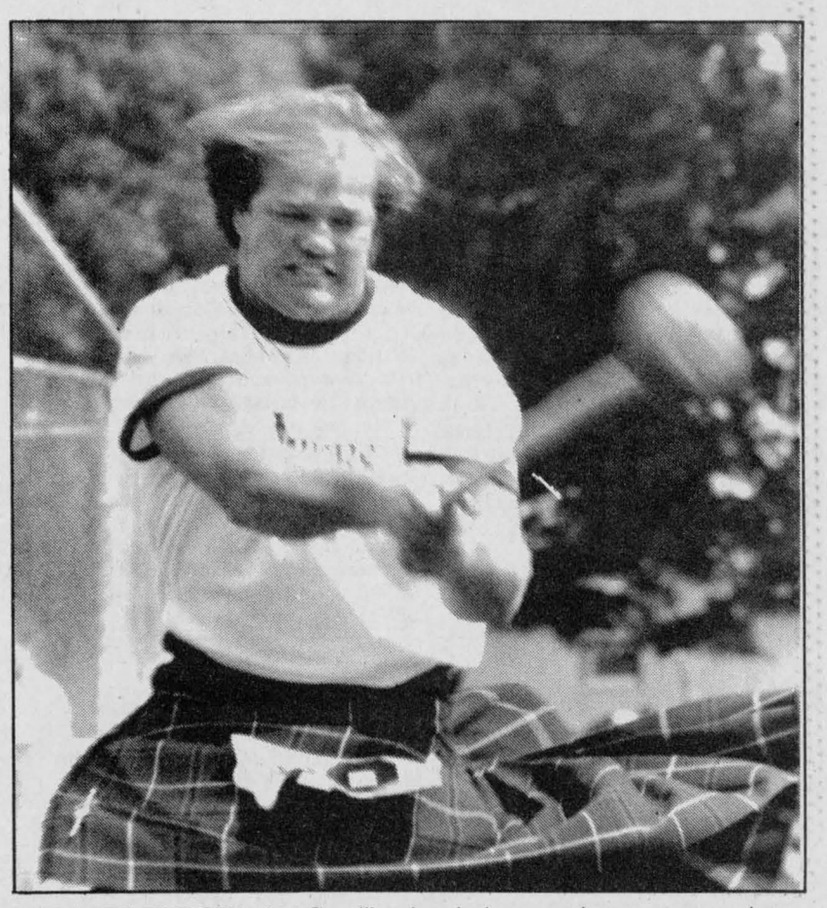

HAMMER THROW—Ian Sandilands winds up and prepares to release the 16 pound hammer during the Canadian Scottish Heavyweight Competition Saturday in Maxville. Sandilands finished first among the participating Glengarrians at the Highland Games.

Photo—Sue Sloan

Tice cleans up at Highland Games again

by Sue Sloan

They came, they went and Keith Tice conquered. The California native took home top honors during the 39th annual Glengarry Highland Games.

Tice won seven of the eight Canadian Scottish Heavyweight competitions Saturday.

A history teacher who hails from Clovis, California, he is a jovial man with a heart as big as his bulk.

Ranked third in North America, Tice has 15 years of experience under his kilt. Sporting a red shirt of no distinction, a kilt and a pair of blade-sprouting boots, Rambo would be proud of, Tice has adopted a fatherly disposition towards the other athletes, he says.

A dose of consolation is applied the same as a word of encouragement when the going gets tough or the day goes badly.

He admits to being a professional Highlander who competes year-round. "The money is good. I do okay," Tice said. "It's a good way to meet people or get re-acquainted."

The athletes he competes with are all friends and see each other frequently throughout the year.

Following Saturday's competition, some of the athletes went on to compete in the Ninth annual Montreal Highland Games in St. Lambert the next day.

Tice says the Montreal Games are for fun and practice and the Glengarry Games are more competitive.

Reminiscent of Saturday's performance, Tice's calmness did not decrease his performance at the St. Lambert Games where he also took home most of the wins.

Tice anticipates the competitive atmosphere among the athletes will remain one of camaraderie and sportsmanship. "He who doesn't get along, usually doesn't stay too long," said tice. "We're just a bunch of good old boys."

The overall consensus on the Heavyweight competition by the participating athletes is one of praise for the organization and good people involved, he says.

Horseshoe Tournament
at the
Dalkeith Recreational Centre
sponsored by the Dalkeith Optimist Club
Sunday, August 10, 1986
at 10 a.m. sharp
Men's and Women's Double
Boys' and Girls' Single
Trophies and Money
at Stake
For information call Raymond, 525-4787 Albert, 874-2309

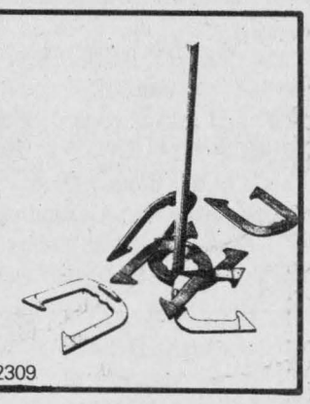

L. and M. Guns Reg'd.
NEW ADDRESS
R.R. #1, Cornwall, Tyotown Rd.
(Between Boundary Rd. and Purcell Rd.)
Special Prices tnroughout the new store - Firearms bought and sold, traded and repaired.
Complete line of darts and camping accessories.
931-2010
30-tf



TEEN DANCE
Friday, August 8
Glengarry Sports Palace
Music By
DUDE
8 p.m. to Midnight
Admission $3.00
31-2c

Plan to Attend the
BUDWEISER NATIONAL WALLEYE Championship
Saturday, Aug. 30 and Sunday, Aug. 31
Hosted by
The South Lancaster Fish and Game Club Inc.

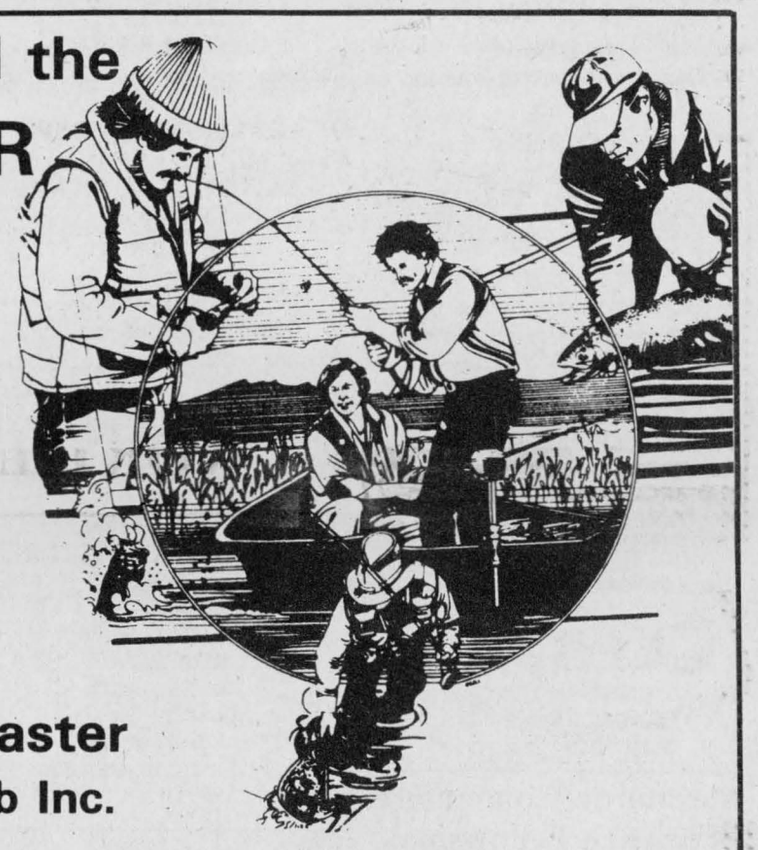

This is the Second National Walleye Championship to be held

Registration: Now until orientation night
Friday, Aug. 29, 11 p.m.
Register at Lancaster Inn Marina
Fee—$100 per team of two people

Orientation night, Friday, Aug. 29 at 7 p.m. at the Charlottenburgh Recreation Centre

$5,000.00 Grand Prize

$20,000.00 in prizes

Special prizes for biggest fish on each day

We Have Added Two More Categories
Best All Women's Team - and - Best Father and Child Team

Artificial bait only, no live or prepared bait allowed

Hurry—We only have room for 150 teams

For further information call: 347-3767
or write to P.O. Box 10, South Lancaster Fish & Game Club Inc. K0C 2C0
All net proceeds in aid of Conservation.

Everyone Welcome

SUMMER DEALIN' DAYS '86
$700 FREE GAS
FOR UP TO A YEAR!
At
RIVERVIEW
DODGE • CHRYSLER • PLYMOUTH
ON ALL NEW
'86 K-CARS



KEEP YOUR TANK FULL



OR CHOOSE FINANCING AT
7.5% 36 months **or** **8.5%** 48 months

We have Chrysler

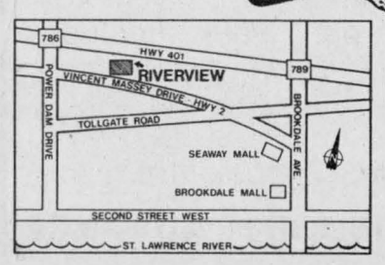

Chrysler Leads The Way
Riverview
DODGE-CHRYSLER LTD.
A little out of the way...
but a way out of the ordinary
2205 Vincent Massey Dr., Cornwall
938-1192
Plymouth Dodge Dodge Trucks Dodge Trucks CHRYSLER CHRYSLER

CLASSIFIED ADVERTISING

Coming Events

BILL and Catherine Smith and Donald and Audrey Carter cordially invite you to the wedding reception in honor of Margaret Smith and Donald Carter on Saturday, August 9 at the Vankleek Hill Community Centre. Music by Sylvester MacDonald and the Clansmen. Everyone welcome. 32-1p

THE annual memorial service of St. Columba Presbyterian Church, Kirk Hill, will be held on August 10, at 11 a.m. The Rev. Karen Hincke, BA, STM, will conduct the service.32-1p

25th
WEDDING ANNIVERSARY
in honor of
Donald & Shirley Ferguson
(nee MacLeod)
SATURDAY, AUGUST 16, 1986
9 p.m.
Maxville
Music: Helen and Her Selections
Everyone welcome
TEL. 527-2186 or 527-2020
31-3p

WEDDING RECEPTION
in honor of
LYNNE LAMBERT
daughter of
Mr. and Mrs. David Lambert
and
PERRY BENDER
son of
Mr. and Mrs. Leonard Bender
FRIDAY, AUGUST 8, 1986
at the Bonnie Glen
Highway 43, Alexandria
Music by: Mike Gibbs
Lunch Everyone welcome
32-1p

MIXED PARTY
in honor of
DENISE
daughter of
Daniel & Fleurette Bourdon
and
DENIS
son of
David & Yvette Parette
Saturday, August 9
in Glen Walter
Everyone welcome
For more information Tel.
528-4594 or 347-3418

Church Services

LOCHIEL REFORMED PRESBYTERIAN CHURCH
Lord's Day Service
11 a.m. and 8 p.m.
Bible School 10 a.m.
Wednesday 8 p.m.
Prayer & Bible Study
Tel. 874-2989 40-tf

Alexandria Community Christian Fellowship
SUNDAY
10::00 a.m. Sunday School
11:00 a.m. Morning Worship
Harmony Glen School
WEDNESDAY
8 p.m. Cottage Prayer Meeting
and Bible Study
A warm welcome awaits you
525-3327
14-tf

UNITED CHURCH OF CANADA
Services of Worship
SUNDAY, AUGUST 10
Alexandria 9:30 a.m.
Dalhousie Mills 11:15 a.m.
Glen Sandfield 10:00 a.m.
East Hawkesbury 11:30 a.m.
Rev. Colin and
Rev. Pat MacDonald
525-2858
Nursery available in Alexandria
32-1c

THE PRESBYTERIAN CHURCH IN CANADA
Sunday Morning Worship Services
DALKEITH
St. Columba Church Kirk Hill
525-2333 874-2450
Worship at 11:00 a.m.
Minister: Rev. K.A. Hincke
DUNVEGAN
Kenyon Church 527-2811
Worship at 11:00 a.m.
Minister: Rev. G. Fresque
LANCASTER
St. Andrew's Church 347-2206
Worship at 11:00 a.m.
Minister: Rev. R. MacPhee
MARTINTOWN
St. Andrew's Church 347-7340
Worship at 9:30 a.m.
Minister: Rev. R. MacPhee
MAXVILLE & ST. ELMO
St. Andrew's Church, Maxville
Gordon Church, St. Elmo
527-2885
Worship in Maxville at 11:00 a.m.
Minister: Rev. G. van Bruchem
MOOSE CREEK
Knox Church 538-2496
Worship at 11:00 a.m.
Minister: Mr. T. Saulters
A warm welcome awaits you
23-tf

Coming Events

UPPER Canada Playhouse proudly presents David French's romantic drama "Salt-Water Moon" (a G.C.T.C. production). Curtain time: 8 p.m. (except Mondays). Tickets: $7 adult, $6 seniors, $4 under 16. Reserved seating for 1986. Please phone (613) 543-3298. Show runs August 12 to August 31. Have some Madiera, M'dear runs until Saturday, August 12.32-4c

LAGGAN Recreation Association is sponsoring a trip to Upper Canada Playhouse to see "Salt Water Moon" on Tuesday, Aug. 19. The bus will leave Laggan Public School at 4 p.m. stopping at Morrisburg for supper and return at approximately midnight. The price will be $9 for the show and transportation. Tel. 525-2770. 32-2c

MIXED PARTY
in honor of
LYNNE MICHAUD
daughter of Ms. Lena Michaud
and
ANDY BELLEFEUILLE
son of
Mr. and Mrs. Roger Bellefeuille
FRIDAY, AUGUST 8
in Maxville
Music by D.J. Everyone welcome
For further information 527-3195
31-2p

WEDDING RECEPTION
in honor of
DONNA CAMERON
daughter of Don & Judy Cameron
and
TIM McDONELL
son of
Francis & Kaye McDonell
SATURDAY, AUGUST 9
at the Parkway Inn, Cornwall
9 p.m. - 1 a.m.
Nowickyj Orchestra
Everyone welcome
31-2p

WEDDING RECEPTION
in honor of
DANIELLE ROZON
daughter of Mr. & Mrs. Gilles Rozon
and
RAYMOND ROSE JR.
son of Mr. & Mrs. Raymond Rose
SATURDAY, AUGUST 9
9:00 p.m.
Williamstown
Music D.J.
Everyone welcome
For further information
Tel. 347-2411
32-1p

Mr. and Mrs. Marcel Bellefeuille
and
Mr. and Mrs. Emile Viau
cordially invite
friends and relatives to a
WEDDING RECEPTION
in honor of
IVAN & ROXANNE VIAU
(nee Bellefeuille)
SATURDAY, AUGUST 9
in Alexandria
Music by Marquis
Lunch served
For more information
Tel. 525-3950 or 525-2992
31-2c

WEDDING RECEPTION
in honor of
JULIE CHENIER
daughter of
Mr. and Mrs. Aurel Chenier
and
GUY DECOEUR
son of
Mr. and Mrs. Evariste Decoeur
SATURDAY, AUGUST 16
in Alexandria
Music by Blue Jeans
Lunch served Everyone welcome
For more information
Tel. 525-2830 or 525-1343
32-2c

GREAT FAMILY FUN
Free Admission
Starting at 6 p.m.
SATURDAY, AUGUST 9
BAZAAR
and
CORN ROAST
St. Catherine of Sienna
Parish Grounds
Greenfield
Bingo, Games, Crafts, Baked Goods,
Hot Corn and Baked Beans
Everyone welcome
31-2c

GLENGARRY SPORTS PALACE
Tel. 525-3600
THURSDAY, AUGUST 7
Bingo
8:00 p.m.
JACKPOT $1,250
in 6 numbers
11 regular games at $25
3 regular games at $50
6 specials 50/50
1 Winner Take-All
DOOR PRIZES
$25, $15, $10
ADMISSION: $1.00
Reg. Cards 6 for $1.50
12 for $3.00
Specials 6 for $1.00
12 for $2.00
In Booklet Form
32-1c

Cards of Thanks

MacDONALD—We would like to thank our families, relatives, friends and neighbors for attending our wedding reception.
—Robert and Brenda MacDonald. 32-1p

Births

OUIMET—Pierre and Karen are pleased to announce the arrival of their second daughter, Tracy-Ann, on Saturday, June 21, 1986 at Hotel Dieu Hospital, Cornwall. A sister for Stacy-Lynn. Proud grandparents are Mr. and Mrs. John Wood and Mr. and Mrs. Donat Ouimet.

Coming Events

PLAYTIME Pals Nursery Co-op, Maxville, is holding free registration until Aug. 15 for Sept '86, children 2-4 yrs. Phone 538-2362.28-6p

LAGGAN Recreation is holding a summer euchre party on Thursday, August 14, at 8 p.m. at Laggan School. Join us for an evening of cards and learn about activities planned for the summer months. Coffee and good prizes.32-1c

FRATERNITE ALEXANDRIA INC.
BINGO
starts 8 p.m.
FRIDAY, AUGUST 8
JACKPOT $550
in 5 numbers
NEXT BINGO
Wednesday, August 13
32-1c

MAXVILLE & DISTRICT SPORTS COMPLEX
OSIE F. VILLENEUVE ARENA
For information concerning
our banquet hall facilities
for weddings, mixed parties
social gatherings, business
meetings, etc. Please call
527-5659
Let our experienced staff assist you with catering and entertainment suggestions
32-1c

Green Valley Pavilion
Tel. 525-1079
SATURDAY, AUGUST 23
Mixed party in honor of Monique Levac, daughter of Mr. and Mrs. Gerard Levac and Alain Paquette, son of Mr. and Mrs. Gerald Paquette. Music by Skylark. Everyone welcome.
31-1c

NORMAN—MARTIN
WEDDING RECEPTION
in honor of
Holly Dee Norman of Alexandria
daughter of
Terry Norman & Sheila Kimbell
and
ANDRE MARTIN
son of Mr. & Mrs. Roland Martin
of Vankleek Hill
AUGUST 9, 1986
at the Caledonia Community Centre
St. Bernardin at 9 p.m.
Music by Mike Gibbs
Lunch will be served
Everyone welcome
31-2p

CHARLOTTENBURGH
RECREATION CENTRE
OPEN EUCHRE
Monday, August 11
* * *
BINGO
Every Tuesday
8 p.m.
Jackpot $500
Plus $25 Weekly until won
Everyone welcome
* * *
Good Hall Rental Dates Available
347-2411
32-1c

BONNIE GLEN
FRIDAY, AUGUST 8
You are cordially invited to a wedding reception in honor of Lynne, daughter of Mr. and Mrs. David Lambert, and Perry, son of Mr. and Mrs. Leonard Bender. Everyone welcome.
SATURDAY, AUGUST 9
You are cordially invited to a wedding reception in honor of Maureen Morris, daughter of Mrs. Gwen Morris, and Jeff Manley, son of Mr. and Mrs. William Manley of Drumheller, Alta. Music by Dude. Everyone welcome.
SUNDAY, AUGUST 10
You are cordially invited to the 50th wedding anniversary of Mr. and Mrs. Maxime Lalonde from 7 p.m. to 10 p.m. Everyone welcome.

Cards of Thanks

MASSIE—We would like to thank the Alexandria Fire Department for its prompt response to our call on July 12 when our silo burnt. Also thanks for the time and labor they spent afterward to ensure the safety of other farm buildings. We are grateful that Lochiel Township has such a good relationship with Alexandria regarding fire protection in our township.
—Roland and Claire Massie and family.32-1p

MacINNES—I want to thank friends, neighbors and relatives who sent me cards and get-well wishes while I was a patient at the Civic Hospital and while I was convalescing in Kemptville. Your thoughtfulness will always be remembered.
—Greta MacInnes. 32-1p

Lost—Found

LOST: Sheltie, brown, white and bit of black. Looks like a small Collie. No tags, very old. Lost in Lancaster area. Name, Samson. Tel. 347-2566 or 347-3062. 32-2p

FOUND: 1st of Kenyon, near Kenyon Dam Road, ginger colored kitten. Please call 525-2880. 32-1p

Articles for Sale

KILN dried oak, maple and birch in 1"x6", dressed four sides, now available at White Pine Lumber, Tel. 525-3040. 15-tf

5,000 BTU air conditioner for sale. Tel. 874-2018. 24-tf

ELECTROLUX-see new upright cleaner, central vac system or cannisters, shampooers. Call Mrs. Ashton. Tel. 347-3942. 29-4p

COMPTOIRE Populaire has for sale: furniture, box stoves, bicycles, baby necessities, sewing machines, skates, skis, footwear, clothing, curtains and handmade woollen articles, material, new and used. 100 St. James St., Alexandria, Tel. 525-3445. 30-8p

Misc. Sales

YARD SALE
SATURDAY, AUGUST 9
Starting at 10 a.m.
at
439 Dominion St. S.
Alexandria
32-1p

COMMUNITY YARD SALE
in aid of
Glen Nevis Parish
Saturday, August 16
9 a.m. to 4 p.m.
at the Township Office
North Lancaster
32-2p

FAMILY YARD SALE
SATURDAY, AUGUST 9
Rain Date: August 16
2nd house south of Roy's Garage
Shuffle board; pool table, 3'6"; RCA stereo; chromed glass top tables; couch, chair; cribs, playpens, dresser; 1/2 ton truck cab; modern winter coats, boots, clothes (youths, adults); white ceiling fan; silver teapot and carafe; guitar; rug shampooer; floor polisher; desks; antique chair and coffee table; humidifier; Sears O-Pedic mattress and box spring; and many more small articles.
32-1p

Entertainment

CHEZ PAUL
Dalhousie, Que.
Rock'n Roll
Dance
EVERY FRIDAY NIGHT
Music by Dude
9 p.m. - 1:30 a.m.
2-tf

ST. EUGENE HOTEL
St. Eugene
Great Entertainment
FRIDAY & SATURDAY
August 8 & 9
August 15 & 16
BOUCHER BROS. BAND
Country & Western
Everyone welcome
32-1c

KING EDWARD HOTEL
Apple Hill
Friday & Saturday
AUGUST 8 & 9
9 p.m. - 1 a.m.
Sunday
AUGUST 10
4 p.m. - 11 p.m.
ERNIE FRANK
Country & Western
Sunday, August 10
Roast Beef & Salad Bar 5.50
32-1c

Articles for Sale

CEDAR log siding, cedar bevel and rustic siding, cedar for fencing, exterior cedar doors, cedar shingles, aromatic cedar for chests and closets, now available through White Pine Lumber. Tel. 525-3040. 19-tf

1986 Super Special: House kits, all the building materials for a house 26x42, 3 bedrooms, kitchen, bath, dining and living rooms, 2x6 framing, 6 in. wood, all the exterior vinyl siding, windows and doors, etc., for as low as $12,400. D. N. Racine Inc., Athelstan, P.Q. J0S 1A0. Tel. 514-264-5533 or 3222. 19-tf

PLYWOOD super specials, 4'x4', 1/2", $5.10; 4'x8' spruce, 5/16", $9.30; 3/8", $10.60; 1/2", $15.25; 5/8", $17.25; 5/8" tongue and groove $18.95; $21.10; 5/8" fir, $18.50; aspenite 7/16" $6.95; 5/8" aspenite tongue and groove, $13.25. Special on windows and doors. Tel. (613) 764-2876. 3-tf

SOLID pine doors, interior, solid cedar doors, interior and exterior, garage doors, cedar panelled. White Pine Lumber. Tel. 525-3040. 10-tf

GLENGARRY Association for Mentally Retarded Inc., 41 Main St. S., Alexandria. Donations needed. Small household items, dishes, jewellery, furniture. Your support is greatly appreciated. Tel. 525-4771 or 525-4357. 14-tf

GOLD Enterprise stove, in good condition, cash register, cobbler sewing machine, lawn roller. Tel. 525-2649. 31-2p

19-ft. Valbar hardtop camper for sale, in very good condition. Sleeps 4 possibly 6. Call 527-3205. 31-3p

ANTIQUE loveseat, antique Singer sewing machine. Tel. 525-2145. 31-2p

CASEMENT window for sale, size 64 1/2"x73 5/8", has 3 panels, the left panel opens. Includes wood grills and screen. Asking $100. Tel. 525-3210. 31-2p

INDUSTRIAL copying wood lathe, industrial sander, press handle, press drill, 5/8", jointer/planer 6". Tel. 525-4683. 32-2c

MOULINEX food processor, almost new, reasonable price. Tel. 525-1326. 32-1p

RAILROAD ties for sale. Tel. 525-3976.32-2c

SOFA and chair for sale; also 10" B&W TV. Tel. 874-2852. 32-1p

M & G ANTIQUES
We buy and sell
We pay good prices for anything old; old coins, scrap gold, cupboards, dressers, tables, chairs, tools, carnival glass, dishes, pianos, bookcases, beds, clocks, crocks, platform grain scales, toys, dolls, knick-knacks, and more.
M & G ANTIQUES
Hwy. 138, Monkland 346-5768
30-4c

FOR SALE
Unfinished kitchen cupboard doors, standard size, solid oak or pine and birch.
Your Choice
$19 each
For more information
Tel.: 613-525-1596
29-4c

I.R. BELL AND SON
Scrap Metal, Batteries, Radiators, Copper, Brass and Steel.
We also sell used pipe and steel plates.
Prices have gone up for scrap metal
Please call for new prices.
Isadore Bell
Tel. 933-1119
3000 Copeland St.
Cornwall, Ont. 52-tf

Vehicles for Sale

1976 GMC 3/4-ton for sale, $2,300; 1970 AMC Gremlin motor, has 47,000 miles, for parts; 45-gal. drums, $8; 100-gal. used oil tank, $20. 164 Kenyon Street, Tel. 525-1937 after 6 p.m. 22-tf

1980 Honda CR80, good condition, reasonably priced. Tel. 525-2505. 31-2p

CHEVETTE 1983, automatic, excellent condition, $3,000 negotiable. Tel. 347-2497.31-2p

1977 Pontiac 4-door, sound body, good tires, mechanical condition, $1,500 or best offer. Tel. 874-2027. 31-2p

Articles for Sale

KENMORE 10,000 BTU air conditioner, good condition. Call 525-4758. 32-1p

FREEZER for sale. Tel. 525-3870. 32-2p

GLENELLE house trailer for sale, 18 ft., stove, fridge, bathroom, runs on propane, electric 12-volt system. Sleeps 6. Very good condition. Tel. 525-2765. 31-3p

KENMORE 30-inch Mark 3 electric stove, harvest gold. Tel. 347-3502. 31-2p

3.5 h.p. Mercury motor, $200; 1986 Canadiana lawn tractor, 11 h.p. with 36" mower, with warranty, $1,795; new lawn swing, $299; brush cutter; 2" water pump, $275; solar blanket, 18x31, $50; new posthole digger, $450. Tel. 525-2807. 31-tf

WINDOWS, steel sashed with tilting vents, 5 @ 64 inches wide, 57 inches high; 2 @ 75 inches wide, 104 inches high; 6 @ 100 inches wide, 75 inches high; ideal for industrial, barns, garages, etc.; pipe 1 1/4"x1", various lengths; 50 pieces 1 1/4" galvanized pipe, 8 feet plus long; toilet, Crane, powder blue, in first class condition, $65. Tel. 347-3456. 31-2p

ANTIQUE SIGNS
Handcrafted antique reproduction signs for homes and business. In stock, made to order. Commemorate an ancestor's business.
525-1714
27-tf

NORTH LANCASTER OLD GENERAL STORE
every
Friday,
Saturday and Sunday
Beds, dressers, dishes, pump organ, appliances, kitchen sets, chesterfield, bicycles, dining room set, child's swing, wringer washer.
Tons of everything must be sold.
No reasonable offer refused
TEL. 347-3938 32-2c

ALEX ROBERTSON
SAW MILL
Slab wood, Fire wood
Hardwood and Softwood
Lumber
"FREE ESTIMATES"
Cedar Squares
up to 20 feet long
6x6, 8x8, 4x4, etc.
JONSERED CHAINSAWS
(Sales and Service)
528-4262
R.R. 2 Martintown

CLASSIFIED
Only $3.10
(20 words)
2nd week 50¢ less
RATES

General Classified—$3.10 for 20 words, plus .10 for each additional word.

Births, Found, Weddings, Engagements, Graduations, Anniversaries (25th, 50th and over) will be accepted free, with picture to a maximum of 25 words. Over 25 words there will be a charge of .10 per word.

Classified Display—$4.70 per column inch. We reserve the right to place all advertising under the appropriate classifications.

Box Numbers—$5.00 per week (includes Box), c/o The Glengarry News, Box 10, Alexandria, Ontario K0C 1A0.

Deadline for advertising: Monday, 4 p.m.

ALL ADS MUST BE PAID FOR IN ADVANCE

Vehicles for Sale

1982 Honda XR-100, good condition, runs well, Call Robin at 525-1485 or 525-4952. 31-2c

1985 Honda XR-80R, very good condition, only used for three months. Call Chris at 525-1485 or 525-4952. 31-2c

1982 Honda ATC 200, good condition, $650. Call 525-2535 or 525-3514. 31-2p

1979 Thunderbird, A-1 condition. Tel. 525-2904. 31-2p

1981 Twin Star 200, with safety, 3,000 km, like new. Call after 5 p.m. Tel. 525-3157.32-1p

Ford

Ask Us About
THE ADVANTAGES OF LEASING

GLENGARRY FORD · MERCURY MAXVILLE ONT.

Where You The Customer Are Always No. 1
527-2007 or 528-4518

GLENGARRY FORD · MERCURY MAXVILLE · ONT.

Where You The Customer Are Always No. 1
527-2007 or 528-4518
12 or 24 month
Warranty available

1984 TOYOTA Celica GT, AM/FM stereo cassette, 5-speed, real sharp car
1981 OLDS Omega 4-dr., auto., PS & PB, AM/FM radio, low miles
1981 CHEV Malibu 4-dr., auto., PS & PB 2-tone
1981 FORD T-Bird, low miles, well equipped, clean car.
1980 FORD T-Bird, auto, 8 cyl., PS & PB
1980 DODGE Aspen, 4-dr., auto., radio, PS & PB
1980 FIREBIRD Formula, auto., AM/FM stereo with cassette, etc.
1979 FORD T-Bird, auto., PS & PB, AM/FM, radio
1978 CHEV Caprice 8 cyl. auto. 4-dr. radio
1978 MERCURY Monarch, radio, wire wheels, 2-tone. Must be seen, very clean.
1977 CHRYSLER Newport, 4-dr., auto., PS & PB
1977 CHRYSLER Cordoba

—TRUCKS—
1985 GMC S-15 pick-up, diesel, well equipped
1985 FORD F-150 1/2-ton pick-up
1984 FORD pick-up 6 cyl., low miles
1982 FORD F-150 1/2 ton pick-up
1980 FORD 1/2 ton pick-up, low miles

MANY "AS IS" UNITS
Monday to Fri.
8 - 8 p.m.
Sat. 9 - 3 p.m.
Where You The Customer Are Always No. 1
GLENGARRY FORD · MERCURY MAXVILLE ONT.

Vehicles for Sale

1980 Rabbit deluxe 4-door diesel, excellent condition; also 1983 Horizon, 4-door. Tel. 874-2348. 32-1p

1984 Honda Spree, 49 cc, 91 miles, helmet/shield included, $475; 20'x40' pool cover with test kit, skimmer and brush, $125; hammock with stand, $25. Tel. 874-2886.32-1p

CZ400 trail bike, good running condition, rarely used. Tel. 528-4248. 32-1p

1981 Chrysler Cordoba, very good condition, Michelin tires, original paint, asking $3,200 or best offer, with safety. Tel. 528-4785.32-2p

CHEV-OLDS TITLEY ALEXANDRIA, ONT.

1986 Chevette, 4-dr., 4-cyl., auto.
1985 Chev Celebrity 4-dr., auto. PS & PB, air, AM/FM clean car
1985 Chevette 4-dr., auto.
1984 Ford Tempo, 4-dr., AM/FM cassette
1984 Buick Century Limited, 4-dr., V-6 auto., 2-tone, 24,000 miles, mint
1984 Olds Brougham, moon roof, fully loaded, elec. seats, air and more SOLD
1984 Chev Citation, auto., PS & PB
1983 Olds Cierra, 4-dr., V-6 auto.
1983 Olds Cutlass, buckets, console, 2-tone paint
1983 Chevette, 4-dr., auto., only 37,000 km.
1983 Toyota Tercel stationwagon, 4x4
1982 Citation 4-dr., auto., PS & PB, radio SOLD
1981 Buick Regal Limited, 2-dr., air, well equipped, black, mint condition
1981 Trans-Am, T-roof
1981 Chevette Scooter, 2-dr.
1980 Parisienne 4-dr, auto. PS & PB, 2 tone
1980 Cutlass Supreme 2-dr., auto. PS & PB
1980 Chev Malibu, 4-dr., auto, PS & PB, air SOLD
1980 Chev SOLD dr., auto. $1,875.
1980 Chev Malibu 4-dr., auto., P.S & PB, AM/FM radio SOLD
1979 Ford Custom stationwagon
1979 Pontiac Trans Am, T-roof
1979 Ford Custom 2-dr., auto. PS & PB
1979 Chev Caprice 2-dr., fully loaded
1978 Buick LeSabre, 4-dr.
1978 Dodge Diploma, 2-dr.

TRUCKS
1986 Chevy S-10 pick-up
1984 Chev 1/2 ton pick-up, PS & PB, auto, 36,000 km.
1981 GMC 1/2 ton pick-up 6-cyl., auto. PS & PB
1980 Chevy Van

MOTORCYCLES
1985 1200 Interstate motorcycle
1983 Honda 550, low miles, special $1,875. or best offer

OTHER VEHICLES TO CHOOSE FROM
WE BUY CARS AND TRUCKS FOR CASH

CHEV-OLDS TITLEY ALEXANDRIA, ONT.
Formerly Glengarry Motor Sales Ltd.
525-1480 or 347-2436
525-3035
(used car lot)

Roy's GARAGE (Green Valley) LTD.
PONTIAC BUICK *Cadillac* GMC Trucks
GREEN VALLEY, ONT. 525-2300
(Cornwall Area) 347-7312

SUMMER SAVINGS ON QUALITY USED CARS
These and many more to choose from:

1985 SUNBIRD 2-dr, 4-cyl. 4-spd.	6-538A
1985 SKYLARK 4-dr., 4-cyl., auto. SOLD	5-621A
1984 T1000 2-dr, 4-cyl., auto, A/C	6-442A
1984 ESCORT, 4-dr., 4 cyl., auto.	#6-081A
1983 SEVILLE ELEGANTE, 4-dr., V-8, loaded	#6-402A
1983 ELECTRA wagon V-8, auto., fully equip.	6-283A
1983 GRAND PRIX, 2-dr., V-8, auto., fully equip.	#6-288 1/2A
1982 PARISIENNE, 4-dr., V-8	#6-156A
1982 CAMARO 2-dr., V-6, 4-spd.	6-025B
1981 GRAND PRIX, 2-dr., V-8, auto., A/C	5-977B
1981 SKYLARK, 4-dr., V-6, auto.	6-220B
1980 MALIBU wagon, V-8, auto.	6-477A
1980 DELTA 88 4-dr., V-8, auto., 65,000 K.	5-513A
1980 MUSTANG 2-dr., 4-cyl., auto SOLD	6-462A
1980 LEMANS wagon, V-8, auto.	5-913A
1979 ZEPHYR 2-dr., V-6, auto.	6-063-A

—HANDYMAN SPECIALS—
PRICES START AT $475.00

1980 ACADIAN
1979 PARISIENNE wagon
1979 BELAIR SOLD
1979 MONAR SOLD
1979 PARISIE SOLD dr
1978 DATSUN
1977 CAN SOLD
1977 CHARGER
1977 THUNDER BIRD
1976 VENTURA
1976 FORD
1973 FORD

COME IN AND MAKE US AN OFFER!

THE PRESIDENT'S TRIPLE CROWN
GM
YOUR TRIPLE CROWN WINNING DEALER

GOODWILL USED CARS

Vehicles for Sale

WHITE ROSE MOTOR OIL

CHAINSAW OIL 4 litres 3.60

Best Prices On Quality Oils and Lubricants
SPECIAL PRICES
on 15W-40 and 10W-30
Call Michael Hazlett
347-2318
29-tf

Marine

1979 Pago 14-ft. boat for sale, in good condition, with 1969, 35 h.p. Mercury motor, with or without trailer. Tel. 525-1122. 31-2p

14 ft. fiberglass boat with a 20 h.p. Mercury outboardf motor, oars, lifejackets and cover. Also comes with new boat trailer. Tel. 527-5635. 31-2p

MERCURY OUTBOARDS HORS-BORD
All at Discount Prices



CERTIFIED MERCURY MARINE MECHANIC
... your assurance of outstanding service
SALES—SERVICE—PARTS
MAC'S MARINA
Hwy. 2 South Lancaster
347-2788

dan's place
(613) 347-2098
BOATS - MOTORS - TRAILERS
Wanted for Resale
From
April 1 to October 1
Leave your unit with us. We will evaluate it, at a fair market value and sell it for you, on commission. Our service dept. and marina open 7-days a week, 8 a.m. to 7 p.m.
Dealer for
Doral Boats - Johnson Motors
OMC Cobra
South Lancaster
347-2098 30-32tf

Farm Produce

STOVE wood, hardwood, $35 a cord and mixed, $30 a cord. Tel. 347-2352. 31-2p

CLEANED oats, bulk or bags, $7 per hundred, hay 75¢ per bale, straw 65¢ per bale, delivery available extra. Moose Creek, Tel. 538-2320. 31-3p

45 acres standing hay, also for sale 50 acres land, Glen Robertson area. Tel. 874-2796. 31-2p

NEW, fresh honey, $1/lb., Coombes Apiary, 1/2 mile east of Pleasant Corner, Vankleek Hill. 32-3p

JEAURONDGARDENS
SWEET CORN
Cucumbers, Potatoes and Raspberries
OPEN DAILY
EVARISTE JEAUROND
Glen Robertson Road 525-3385
24-tf

RASPBERRIES
Pick Your Own
or Already Picked
FRESH
Cauliflower, cabbage, broccoli, yellow beans, pickling, cucumbers, peas.
OPEN
7 days a week: 8 a.m.-8 p.m.
Gerbig's
FARM MARKET
4 miles east of Lancaster
on Old Hwy. 2
Tel. 347-2707
31-tf

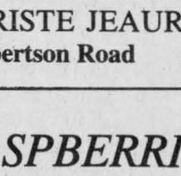

Marlin Orchards & Garden Centre
Summer Hours
Start June 16
Weekdays
10 a.m. - 6 p.m.
Saturdays
10 a.m. - 5 p.m.
Not Open Sunday
till August 10/86
Highway # 2
2 km. west of
Summerstown Rd.
Tel.: 931-1213
25-tf

Poultry-Livestock

HILLTOP Poultry Farms. Tel. 347-2530.33-tf

12-year-old gelding, former school horse, $800 or best offer. Tel. 874-2850. 29-4p

BLACK colt, 2 years old, 13'2 hands, excellent disposition, good conformation, ready to be trained, $750. Call 932-3168 or 938-0498. 31-2p

2 Nubian purebred bucks for reproduction. Tel. 874-2348. 32-1p

GOATS—two Toggenburg does, 2 years old, very good milkers. Call 527-2217. 32-1p

REGISTERED Suffolk ram, 2 years old, ROP tested, qualifies for red meat plan, $150; colored black Suffolk ram, $100. Phone evenings, 1-932-1161. 32-2p

LEGHORNS, ducks and geese for sale. Tel. 525-4678. 32-2p

2 yearlings and one 2-year-old, Hereford bulls ready for service. Call Bryce Alguire, Tel. 346-2072. 32-2p

PIGLETS
30 POUNDS
Buying and selling
Contact:
MARTIN SPUEHLER
St. Bernardin
Tel.: 524-2588
30-5p

Pets for sale

PUREBRED Doberman, 2 years old, castrated, $150. Tel. 525-4300. 31-2p

FEMALE Collie pup, tri-color, $50. Tel. 527-5606. 32-1p

COLLIE puppy, male, 3 months old, registered, $100. Tel. 538-2325. 32-1p

DALMATION pups for sale, registered purebred, 8 weeks old, $400. Tel. 525-2964. 32-1p

Farm Machinery

FORD swather, 10-ft. cut, new motor; 530 Ford baler; 3010 John Deere tractor, 4-cylinder, 60 horsepower. Reasonably priced. Tel. 874-2541 or 874-2794. 32-2p

FARM MACHINERY FOR SALE

FORD 6 ft. blade, 3 pt. hitch, perfect condition	$350
Pulp trailer, 2 cords, very good condition	$175
MASSEY circular saw, 3 different blades, belt driven with belt, perfect condition	$275
Tripe OK plow 3 pt. hitch, 3-furrow, auto. reset, adjustable 14'',16'',18'' spring coulters	$1,600
580B CASE backhoe with extend-hoe 6'6'' front bucket, 24'' back bucket and 42'' manure reversed back bucket. Two new tires, new injector, new rad and back end pins. Rebuilt 1 yr. ago. Very good condition	$18,900
FORD 1 row hydraulic picker	$175
1 fan jet inlet fan for barn, no balloon, good condition.	$150
Circular saw p.t.o. driven, good condition	$175
Galvanized water tank 6x2 1/2x2	$85
Cattle neck chains	$3. each

TEL. 525-3759
32-1c

MENARD FARM SUPPLIES LTD
MF Massey Ferguson

NEW TRACTORS
9.9% FINANCING
PLUS BIG DISCOUNTS

1—ONLY
New M.F. 298 Tractor, 78 h.p.
Super Low Price $17,995

USED TRACTORS
1—M.F. 165
1—M.F. 1085
1—LEYLAND 272-4 4-wheel drive cab and quick-attach loader

USED MACHINERY
1—N.H. mower
1—M.F. 6-row corn cultivator
1—Ford plow, 3-furrow
1—Ford plow, 4-furrow
1—Kubota plow, 1-furrow
2—Woods 48'' rear mower
2—Used balers

USED LAWN TRACTORS
1—Kubota 7200DT 4x4 (300 hrs.)
1—QT16 Bolens with mower, snowblower & roto tiller

We're looking for work.
KUBOTA

1–80 h.p. Tractor
FOR RENT

New ROPER lawn Tractors just arrived
DEALER
DION MACHINERIES
Parts - Sales -Service
MENARD
Farm Supplies Ltd.
Andre Seguin, Prop.
Green Valley, Ont.
Tel. 525-2190 or 525-1961
Business Hours
Weekdays-8 a.m. - 5:30 p.m.
Saturdays-8 a.m. - Noon

Farm Machinery

SILO plastering, barn and roof painting. Bill Wammes, RR2 Osgoode, Tel. 613-821-3718. 24-tf

NEW scaffolding for sale, $135 a set, Robert's Rental Service. Tel. 525-2807. 25-tf

CASE plow 3 pt. hitch, trip beam 3x14, $500. Int. disc No. 350, 10 foot transport with cylinder, $2,000. Peter Burt. Tel. 874-2850. 29-4p

NEW Holland model 450, 3-point-hitch mower, 6-foot cut. Tel. 347-2704. 30-3p

FORD 9N, good condition, with or without loader; Ford 8N, good condition, with front-end loader. Tel. 347-2163. 31-4p

9N Ford tractor, new motor, good condition, priced to sell. Call after 6 p.m., 931-2528. 31-2p

POSTHOLE digger "Danuser," 9" auger $500; chain harrows, 9 ft., complete with steel drag pole, $200; set of 4 spike harrows, complete, $75. Tel. 347-3433 weekends. 31-3p

LOUIS LAUZON LTD.
525-1937
164 Kenyon St.
BUTLER
Stave Silo, Butler Silage Unloaders
Conveyors, Cattle Feeders
40-tf

GARRY SMITH Sales & Service (Maxville) Ltd. JOHN DEERE

USED EQUIPMENT
1—JD 1830 with loader
1—JD 1120
1—JD 1630
1—JD 3140
1—MF 180
1—ZETOR 7045 4×4 with loader

MISCELLANEOUS
1—JD 260 loader SOLD
1—DURHAM LEHR loader
1—JD 24T baler
1—NH 69 baler
1—JD 35 harvester
1—JD 34 harvester
Assortment of heads
1—JD 6600 combine 4x4 (real clean)

HAY TEDDERS
Good Stock at
GREAT PRICES

ASK ABOUT
Our Super Deals
On New Tractors
and Equipment

Dealer for
HARDI SPRAYERS

GARRY SMITH
Sales & Service
(Maxville) Ltd.
Maxville, Ont. 527-2152

Ford Tractors Equipment
TROTTIER FARM EQUIPMENT LTD.
Hwy. 43. Alexandria
Tel. 525-3120

6 3/4% Financing AVAILABLE
On All New
FORD TRACTORS
5 3/4% FINANCING
on 1000 Series Only

USED TRACTORS
2—Ford 600
1—Ford 8-N
1—Farmall A (clean)
1—Ford 9-N
1—Ford 3000
1—Ford 7700 with cab
1—N.H. 358 Grinder/Mixer (very good shape)
1—N.I. 290 mower/cond.

Good Supply of Loader buckets custom fit to your loader

Blades, augers, post-hole diggers, balers, mower/conditioners, cut conditioners, etc.

HAY TEDDERS
Good selection in stock
ON SPECIAL NOW!

Choice of all-steel
ZERO GRAZERS

NEW IDEA
BALERS
SPECIAL PRICES

WAGON and RACKS
BALE FORKS
Custom fit to your loader
In Stock Now

Good choice of
New Lawn and Garden
Equipment in Stock Now

Check with Ron our parts man for Special Prices on all your oil needs.

NEW IDEA
EQUIPMENT
BUSINESS HOURS
8 a.m. to 5:30 p.m.
Sat. 8 a.m. to 12 noon
31-1c

Work Wanted

MATURE mother of two school age children will give loving care to pre-schoolers in my home near Curry Hill and Highway2, beginning September. Please call 347-3323. 32-1p

WILLING to babysit one, two or three children in my home. Tel. 347-2613. 32-3p

WOULD like to babysit in my home during the week. Live in Glen Robertson. Tel. 874-2852. 31-1p

Personal

THANKS to the Sacred Heart of Jesus for favor obtained with promise to publish the following: May the Sacred Heart of Jesus be praised, adored and glorified throughout the world, forever and ever, Amen. Repeat this prayer nine times a day for nine days and your prayer shall be heard. E.M. 32-2p

THANKS to Blessed Kateri for favor obtained with promise to publish. E.M. 32-1p

Farm Machinery

FERGUSON model 85 tractor, 4-speed transmission, new tires. Excellent condition. Tel. 525-1806. 22-tf

NEW HOLLAND

USED MACHINERY
1—I.H. self propelled swather
1—N.H. 258 rake
1—I.H. 56 blower
1—I.H. 1190 Mower/cond.
1—M.F. 925 Mower/cond. (like new)
1—N.I. Mower/cond.
1—N.H. 489 haybine
1—N.H. 495 12 ft. haybine
1—Gehl 880 haybine
1—N.H. 770 harvester
3—N.H. 707 harvesters
1—N.H. 273 baler
1—Cockshutt baler
1—N.H. 320 baler with model 70 thrower (like new)
1—White 7300 combine with 11 ft. direct cut

FERNAND CAMPEAU
et Fils Ltee.
Open: Mon. - Fri. to 6 p.m.
Saturdays 8 to 4 p.m.
Dalhousie Station
1-514-269-2737 31-2c

NEW HOLLAND

AUTHORIZED DEALER
MAXVILLE
Farm Machinery Ltd.

USED MACHINERY
1—IH 1190 mower/cond.
1—MF 929 mower/cond.
1—HESTON PT-10 mower/cond.
1—NI 290 mower/cond.
1—OWATONA mower/cond.
1—OWATONA swather
1—NH 273 baler with thrower
1—IH 46 baler with thrower
1—MF 10 baler
1—MF 12 baler
1—NH 67 baler
1—JD T-24 baler
1—NH 676S manure spreader
1—NH 516 manure spreader
1—IH 550 manure spreader
1—IH 530 manure spreader
1—NH 8/2beater/8 ton wagon
1—NH 7/2beater/10 ton wagon
1—REX 3 beater/10 ton wagon
1—TURNCO 2 beater/6 ton wagon
2—FARMHAND 2 beater/8 ton
2—GEHL boxes for parts
1—KUHN GA 402 rake
1—NH 55 rake
1—JD 894 rake
1—JD 3-pt. hitch rake
1—IH 14 rake
1—NH 782 harvester, elec. control
1—NH 890 harvester, elec. control
1—NH 1890 self-propelled harvester
1—JD 35 harvester
1—NH 717 harvester (direct cut)
1—IH 350 harvester
1—MF 205 combine
1—MF 300 combine
1—IH 91 combine
2—Little Giant elevators
2—Calsa sprayers
1—White disc, 10-ft.
1—Kraus disc, 13-ft.
1—Kongskilde plow, 4-furrow S/M
2—Kverneland 4-furrow, 3-pt. plows
2—MF 3-furrow, 3-pt. plow
1—FORD plow 3-furrow, 3-pt.

FREE INTEREST
Available on new and used
New Holland Equipment
New Vicon
Cultivators and Spreaders
DION MACHINERIES
SALES SERVICE PARTS
Highland Rd., Maxville
527-2834

Real Estate

Also available in 16 feet wide
On Display

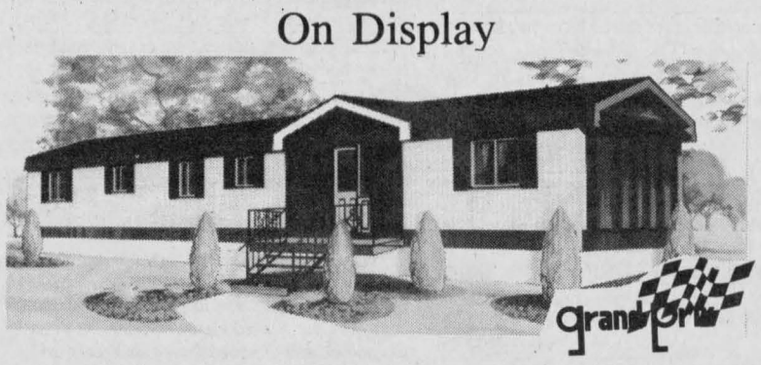

This is one of the 35 models available, a few of the standard features are: roof is covered with first quality asphalt shingle; 2 x 6 wall studs (16''cc) floor. 2 x 8 joists (16'' cc) exterior vinyl siding warranteed for 50 years by manufacturer, epoxy coated windows covered by a 15 year warranty by the manufacturer; oak cabinets.

REAL'S MOBILE HOME CENTER LTD.

Highway 34 Green Valley Tel. 525-1555

Real Estate

R. VANDER HAEGHE
Real Estate & Mortgage Broker
181 Main St. North
Tel. 525-1642

Thinking of Buying, Selling or Trading?
TELL US ABOUT IT
We Might Have A Better Deal

ALEXANDRIA

MAIN STREET frontage zoned commercial features a 2-storey renovated 4-bedroom home with an office or store area. Has a brick exterior and a large lot. $73,500.

ALEXANDRIA

BUNGALOW with garage has 3 bedrooms, siding and stucco exterior and more. $43,900.

ALEXANDRIA AREA

PLANE LOVERS consider this 18-acre lot adjacent to the Alexandria airstrip—taxi—your plane from it's own hangar to the airstrip. $26,500.

ALEXANDRIA AREA

RIVER FRONTAGE with a 3-bedroom bungalow and garage plus many extras, $53,500. *(Has very attractive setting.)* **Less than 1 mile from town.**

ALEXANDRIA AREA

HALF-ACRE with **PAVED ROAD** frontage 3 miles from Alexandria **PLUS A DRILLED WELL** $10,600.

LANCASTER AREA

COTTAGE with 3 bedrooms, has a maintenance free exterior. Only $23,500.

BUSINESS OPPORTUNITIES

BE YOUR OWN BOSS and get the full benefit of all that hard work.

CONVENIENCE STORES are **MONEY MAKERS**
This one has a gas bar, living quarters and a detached 2-bay garage presently rented. *Do you want to be financially independent in 10 years?* $129,500. *Trade your home on this one.*

4-bedroom bungalow with **HOME LICENSE FOR SPECIAL CARE** for 4 persons. Live in with your family and receive over $30,000 yearly — all you provide is food and shelter, $102,000.
MARINA $425,000.
MOTEL $185,000.
WE'VE GOT MORE —What are you looking for?

MLS Century 21 Realtor

ALGUIRE & BROWNELL REAL ESTATE LTD.
904 TOLLGATE ROAD
933-5154

NORTH OF ALEXANDRIA: Hobby farm, 3-bedroom, century farm house on approx. 100 acres with barn, milk shed, granary, above-ground pool. $77,500. #2900.

RIVERVIEW cottage, fully furnished, 2-bedrooms, possession July 1st, Glen Walter $54,900. #2843.

LAND SOUTH Branch Rd. 50 acres with 3-bedroom house. Approximately 300 ft. frontage. $71,500. #2841.

80 ACRES approximately 600 ft. frontage. $62,500. #2838.

A PRESTIGIOUS LOT for those who like to build their dream home, fronting on Hwy. #2 east of Lancaster, one acre building lot. M.L.S. #2786.

PRICE REDUCED. Beautiful older executive size home on 4 acres, 5-bedrooms, 2 1/2 baths, main floor family and laundry room, inground pool #2805.

LARGE parcel of land in Apple Hill area, approximately 97 acres, would be a beautiful building lot, nice, high and dry. M.L.S. #2770.

EXCELLENT market garden farm. About 83 acres in Bainsville area, lovely old home, immaculate condition plus barn and outbuilding. Asking $216,000. M.L.S. #2800.

STANLEY ISLAND 2-bedroom cottage, 3 pce. bath, electricity, lot 150'x150' on north side of island across from Summerstown.

SUMMERSTOWN riverview lot on Hwy. #2. $22,000. #2710.

BEST BUY...Almost 3 acres with an excellent steel barn building, located on a paved road, selling for $24,500. M.L.S.

CLOSE TO LANCASTER, very large lot, 2.09 acres fronting on South Terrance. A&B 2598. M.L.S.

WEST of Lancaster village, County Rd. 17. 2-year old 2-bedroom brick home. Solid knotty pine cabinets in kitchen, trim and doors. Excl. 2574.

BEAUTIFUL 1/2 acre waterfront lots with view of St. Lawrence River. #2582.

CURRY HILL: a diamond in the rough, just needs a little polishing. 2 bedrooms, all stone home on Gunn Creek Drive with detached garage and legal right of way to St. Lawrence River on approximately 2 acres. Priced for quick sale. #2814.

SUMMERSTOWN STATION large 2 bedroom fieldstone bungalow, well landscaped, attached garage, dining room, fireplace, large living room, nicely decorated. $74,900. #2854.

PEACEFUL and private 1 hr. west of Montreal. Super private country home on former campground, 22 acres. Four large bedrooms, in-ground pool, badminton and volleyball courts, lighted. Large insulated garage. Barn 12' x 14' insulated, water and electricity. Extra cottage or guest house. Two wells, approved septic and much more. Priced to sell $125,000. M.L.S. #2866.

BAINSVILLE 2-storey, 3-bedroom home in excellent condition with hardwood floors, near Quebec border #2700.

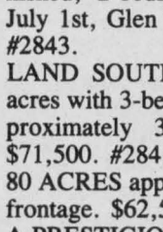

Mary Conway
347-3983

For these and any other listings please call...

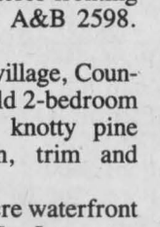

Marjet Rogers
347-3516

Apartments

ONE bedroom apartment, Hope Building. Available immediately. $275 per month. Utilities not included. Tel. 525-1330. 22-tf

Real Estate

FARMLAND available, 10 acres, all drainage tiled, in Bainsville on old highway #2. Available for cultivation at no charge. Tel. 347-7375. 31-2p

Apartments

2 1/2-room apartment and 3-room apartment for rent. Apply at Ottawa Hotel. 27-tf

BELLEVUE Apartments: 2-bedroom apartments including parking, 2 TV outlets, garbage removal, stove and fridge, rugs, intercom system, storage area. (You pay water and electricity.) Tel. 525-2417 or 525-2718. 28-tf

Real Estate

Apartments

APARTMENT for rent: 2-bedroom, 4 St. Paul St. Available immediately. Utilities not included, $300 a month. Tel. 525-1330. 28-tf

BACHELOR apartments, 1-bedroom apartment and 2-bedroom apartment for rent. Tel. 525-3882. 29-tf

Real Estate

Apartments

NEWLY built, 1-bedroom apartment, separate entrance, near town. References required. Tel. 525-3793. 30-4p

MODERN 2 1/2 apartment, Glen Robertson village, washer and dryer hookup, electric heating, balcony, no pets, available immediately, $325 hydro excluded. Tel. 874-2308.

Real Estate

SAUVE REAL ESTATE LTD.

Real Estate Broker — *In Glengarry Since 1962* — 39 Main St. North (613) 525-2940

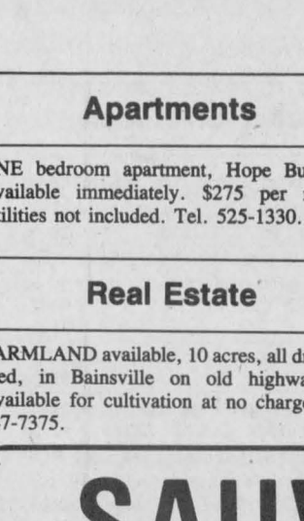

Maurice Sauve
Real Estate Broker
931-2953 Evenings

EXCEPTIONAL LAND
FARM, 140 acres near Williamstown, perfect fertile 120 acres tillable and stoneless, bungalow, hog barn, 20 acres bush. M.L.S.

LITTLE COUNTRY PLACE
Tiny bungalow on 50 acres, near Alexandria, well finished for a couple, lots of bush, landscaped around home, only $41,800. M.L.S.

SHOWS SO WELL:Spacious recently built home near Williamstown, everthing is perfect, vast basement, 2.5 acres, commute to either Alexandria or Cornwall. M.L.S. Call Maurice night, 931-2953.

LAND OPPORTUNITIES
—4 acres $9,500, north of Martintown
—6 acres, maple bush, $16,900
—37 acres near Cornwall, $34,800
—33 acres on Delisle River Lancaster Twp. $25,000
—37 acres treed, paved road, 9th of Lancaster, $26,800
—building lot, St. Raphael's $8,500
—treed 25 acres near St. Raphael's $17,800

CURRY HILL $66,800. EXCELLENT HOME. Live in luxury in this attractive 3-bedroom home on Gunn Creek Road just east of Curry Hill, has 2 right of ways to lake and creek, fireplace, oak cupboards in kitchen. M.L.S.

WATERFRONT SPECIAL: You'll never get another chance at a deal like this It's right on Lake St. Francis on Hamilton's Island, big renovated former ''Hamilton House'' with lots of character and space. View on lake is worth the price along $98,800 buys it. Call Maurice, 931-2953 nights.

GREEN VALLEY AREA - REDUCED - 5 acres, treed and garden land, spacious 14×70' mobile home in good shape, woodstove in living room, 4-piece bathroom. Garage 20'×30' with a pit, cement floor. M.L.S. Call Maurice, 931-2953 nights.

RAISIN RIVER frontage, boat or canoe to the St. Lawrence, fine 3-bedroom home, a deluxe deal at $52,800. M.L.S. Call Maurice 931-2953.



Herb Schwartz
Avonmore, Ont.
(613) 346-5721

HOBBY FARM: Compare this one, 199 acres, 160 workable, 3-bedroom brick home in excellent shape, large barn with stable cleaner, silo and unloader, $110,000. Sandringham. Call Herb, 346-5721.

HOBBY FARM close to Quebec border. Picturesque setting with mature trees, large 4 or 5 bedroom house, barn, shed, 85 acres. Asking $78,000. Try your offer. Call Herb Schwartz 346-5721.



SOMETHING SPECIAL: If you can afford $120,000 don't buy until you've checked out this lovely contractor built home. Approx. 2,300 square feet of living space, 4 bedrooms, dining room, family room. Built in 1980 this home exhibits some of the character of home built a century ago. You'll enjoy the huge verandah wich surrounds three sides, a lot of approx 16 acres is rolling and the rest is up to you to see for yourself. Call Herb at 346-5721.



Germain Glaude
19 Kenyon St. E.
Alexandria, Ont.
(613) 347-3932

EAST CURRY HILL on Lake St. Francis. Large lot with double boathouse annexed to it. 3 1/2 acres land with 3 cottages, $160,000. M.L.S.

GOOD INCOME property, local, small tractor sales and parts and equipped garage. High gas gallonage sales.

BUNGALOW on large lot, east of North Lancaster, 3 miles. M.L.S.

I have dairy farms, complete, of different prices and sizes.



André Brunet
347-7593

6 ACRES of good land in a quiet area with all the farm buildings such as barn, machine shed, garage and a good 3-bedroom home, $69,500.

220 ACRES of exceptional farmland with all buildings necessary for a dairy operation, $169,000.

OUR finest hobby farm, 50 scenic acres with mature cedar and maple bush. Spring fed pond from which you can enjoy your own trout. Modern barn with coral, paved drive, beautiful stone fireplace, $119,000.

BEAUTIFUL hilltop building site on the Glen Robertson Rd. Drilled well, $15,000.

INTERESTED in starting your own business? INDUSTRIAL lot and building 40x60' with electricity. Only $15,000.

DUNVEGAN building lot. Make us an offer.

KIRKHILL area, a fine hobby farm with completely renovated home. 50 ideal acres, barn, workshop, $165,000.

DALKEITH area, 61 acres with buildings. Excellent farmland. Sugar cabin and a good 2-storey home. $66,500.

IF you own a home in Alexandria or in the country and wish to trade for a hobby farm. Please contact me at 347-7593.

34 ACRES near Dalkeith, good building site, $19,500.

FIRST OF KENYON, mobile home on one acre, small barn, corral for horses, very attractive, $45,900.

COMMERCIAL and residential building with garage and large lot, $69,500.

RECREATIONAL property, summer access only, ideal location to relax with your family, $11,900.



Ernst Sauer
525-2413

FARMS, FARMS, FARMS.
I have a large selection of farms, complete or bare, dairy, poultry, cash crop or beef and I am at your service at any time.

JUST LISTED: North Lancaster area 100 acres of very fertile land. Executive home on hilltop fantastic landscaping. Very good barn and double garage (insulated).

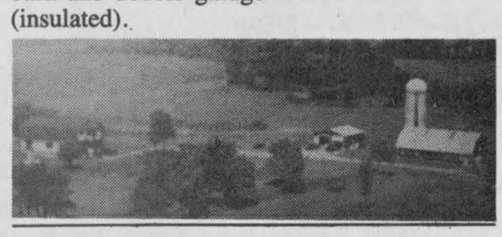

ALEXANDRIA area, cash crop farm 250 partly rolling acres, 115 acres tiled. Beautiful hilltop home plus second home on opposite side of road, machine shed. 2 grain bins. 2 old barns



MOUNTAIN TOWNSHIP 242 acres cash crop farm all tiled, very fertile solid, former bunker, silo none roofed 120'x60, loose housing 40'x120' concrete floor plus outside. Fantastic home with attached double garage and workshop. Must be seen. Must be sold, make an offer.

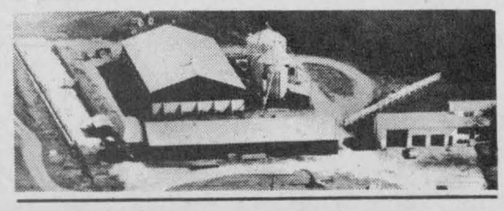

''POWER OF SALE'' Former hog farm, 100 acres of very fertile soil, very nice bungalow and good outbuildings.



BEAUTIFUL large bungalow on 13-acre bush property. 2 km. north of Glen Robertson on County Road 23. Must be seen to be appreciated.



For more information about these and many other properties including complete farms, investment properties and businesses call ERNIE SAUER at 525-2940 or 525-2413 and don't forget to ask for me by name.





Ranald MacDonald
Sales Representative
525-2406

HOBBY FARM, rolling land, panoramic view 1000' frontage 1st Kenyon. Close to Alexandria. Large wood lot and spruce tree plantation. Separate garage, small red barn, modern woodshed, small greenhouse. M.F. tractor, snowblower, woodsplitter, riding lawnmower, 4-wheel drive Bronco etc.

Secluded modern 2-bedroom bungalow, large brick fireplace, extra large sundeck, kitchen with pantry, lots of counter space, built-in dishwasher, air conditioners, bright sunny family room, many large windows. M.L.S.

95 acres, excellent building site, drilled well, electricity, barn, implement shed. Vendor will finance. Give us a call

SUMMER retreat, 18 acres rolling, well and electricity, small shed and travel trailer. Buy now, build later.

3-BEDROOM home, double lot, garage, Main Street South, Glen Robertson. $31,000. M.L.S.

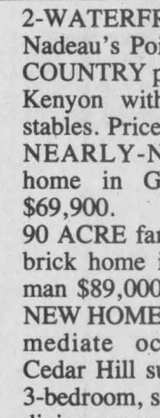

Andre Menard
Green Valley
347-7172

2-WATERFRONT lots at Nadeau's Point.

COUNTRY property in 1st Kenyon with new horse stables. Priced at $45,900.

NEARLY-NEW brick home in Green Valley $69,900.

90 ACRE farm with large brick home in Glen Norman $89,000.

NEW HOME ready for immediate occupancy in Cedar Hill subdivision 3-bedroom, sunken living room, patio deck off dining room. Mature cedar trees on large town lot. Easy to finance. Call Andre Menard 347-7172. Excl.

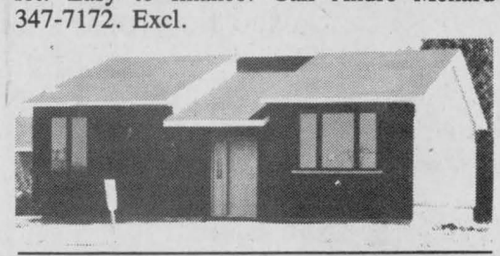



JUST COMPLETED 2-bedroom (with large master) in Cedar Hill subdivision, sunken living, beautiful interior. patio deck. This home is the special of the week. $72,900. Excl. Call Andre Menard 347-7172.



Bill Werely
525-2052

DORNEY ROAD: For the price of the lot you can purchase the lot, insulated, heated, air conditioned, 100 amp service, partly finished cottage for only $15,000.

DUNVEGAN: 22,500 sq. ft. lot, well treed, 1 1/2 storey home on paved road, $35,000. M.L.S.

CHAPEL ROAD AREA: Building lots, 20 to 50 acres, $20,000 to $35,000. M.L.S.

DUNVEGAN ROAD: 100-acre farm, yard, house and barns, only $89,000. M.L.S.



Thérèse Menard
525-2943

Just listed, 35 acres of land with a beautiful building spot on hill in the bush. Dalkeith area, 35 acres. Make an offer. M.L.S.

East of Green Valley, approximately 40 acres, has drilled well and electricity. M.L.S.

Just came on the market.

Super solid, old home built in the 1930's. Renovated on exterior, has garage below which could be used as a shop. Located in St. Bernardin. M.L.S.

Delightful home, just 5 minutes from Alexandria. Has beautiful gardens, evergreen plantation, on 18 acres of land. M.L.S.

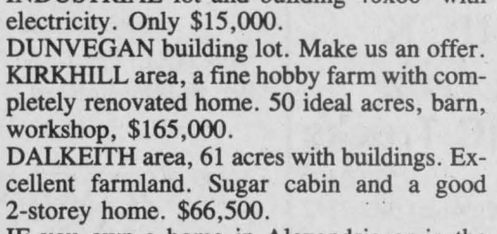

ALEXANDRIA, 3-bedroom bungalow in mint condition. Ideally located. Act this week. Exclusive. Call Therese Menard, 525-2943.

COMING EVENTS
Terry Fox Canoe Floatilla
8 miles - September 14
Triathalon - September 7
Canoe - Bike - Run
Williamstown 7-mile run
August 10

Apartments

UPSTAIRS 4-room apartment for rent in North Lancaster. Electric heat. No children. Available Aug. 1. Tel. 347-3350. 31-2p

ALEXANDRIA: duplex, 2-bedroom, basement apt., carpeted, stove, fridge, utilities included, $350, available Sept. 1; also 3-bedroom apartment, carpeted, utilities incl., $500, available Oct. 1. After 6 p.m., Tel. 525-4659. 31-4p

2-bedroom apartment for rent, available immediately. Contact Rolland or Héléne Paquette, Tel. 525-2517. 32-1p

4-bedroom apartment, available September 1. References required. Tel. 525-1860 or 525-2235. 32-1c

For Sale or To Let

HOUSE for rent in Alexandria, $375 per month plus utilities. Tel. 525-3882. 27-tf

BUNGALOW for sale, 2 bedrooms on main floor, 1 bedroom downstairs, finished basement, fireplace, attached garage, paved driveway. Located in Lancaster Village, Tel. 347-3032. Call for appointment. 31-2p

SOUTH Lancaster boathouse for rent, 18x20, $300 per year. Contact F. Robin, #4 Lakeview Homes, Old Montreal Road, South Lancaster. 31-2p

Rooms - Boarders

ROOM for rent, beautiful farm house, in-ground pool, kitchen privileges, own family room. References necessary. Occupancy August 10. Write c/o Box 134, North Lancaster, K0C 1Z0. 30-3p

ROOM and board, or shared accommodation for female senior citizen or students attending Algonquin College (Woodroffe Campus) or Carleton University. Baseline and Merivale Road area in Nepean. Abstainer, non-smoker, Protestant preferred. Tel. 1-226-5291. 31-2p

Wanted

WANTED: old wooden barrels, any size. Tel. 525-3976. 32-2c

Help Wanted

HELP wanted to work a few hours a day in kitchen. Apply to Box R, The Glengarry News, Box 10, Alexandria, Ont. K0C 1A0. 31-2c

EXPERIENCED home sewers required immediately, steady work. Call Elaine, 346-5983. 32-3p

SCHOOL bus driver needed for route in Williamstown area. Will train. Call after 6 p.m. Tel. 931-1854. 30-3p

Help Wanted

PART-TIME student required up to 20 hours per week preparing apple orchard. Good opportunity to learn. Intention is for person hired to be available long-term. Tel. S. Body, 528-4670. 32-1p

FARMER dealers wanted in Alexandria, Apple Hill, St. Isidore, St. Bernardin, St. Albert, Casselman, Western Quebec and surrounding areas, for farmer owned Canadian Seed Co. If you are interested please write: First Line Seeds Ltd., RR#2, Moose Creek, Ont. K0C 1W0. 32-2p

EXPERIENCED help to work on dairy farm. House supplied, Ken McDonald, St. Andrews West. 32-2p

If you are between
THE AGES OF 16 TO 24
and are
Looking for work?
Can't find a job?
Feel discouraged?
WE CAN HELP YOU
FIND SUITABLE
EMPLOYMENT
Call Mike Wallace
Placement Officer at the
Youth Employment
Counselling Centre
1-613-938-8308
27-tf

Help Wanted

RELIABLE housekeeper needed one to two days per week. References required and salary to be negotiated. Please apply to Box H, The Glengarry News, Box 10, 3 Main Street, Alexandria, K0C 1A0. 31-2c

Services

LEO Czawlytko hardwood floor. Install-sand-finish, St. Albert, Ont. 1-613-443-5199. 24-12p

dude
MOBILE
DISCOTHEQUE
Weddings-Stags-Parties
525-2943
André M. Menard
11-tf

STATION
TO
STATION
MOBILE DISCOTHEQUE
Weddings, Stags, Parties, Etc.
Music for all occasions
Tel. 874-2255 or 525-1833
Maurice Menard
11-tf

Services

CARPENTY, wallpapering, painting and ceramic tiling, also weekends. Free estimates. Call Ken at 525-2454. 2-51p

SEGUIN
WRECKERS
Used Auto Parts
We also buy cars for parts
Dalhousie Mills
347-3291
40-tf

JAKE AT
WORK
"Mobile Discotheque"
Weddings - Stags - Parties
525-3999 or 525-1973
Jacques Massie

See the experts for all your made-to-meassure windows & doors



Vitrerie
Green Valley
Glass Ltd.
525-2704
15-tf



SKYLARK
MOBILE DISCOTHEQUE
Weddings, Stags, Parties, etc.
Music for all occasions
Tel. 525-2008
Jean Seguin
40-tf

Services

GLEN Nevis Kennels: grooming, all breeds, by appointment please; boarding at affordable rates; pick-up and delivery available. Call 347-3392. 29-4p

MARNIE'S Decorating Services, wallcovering, painting, wood finishings, textured ceilings, blind installations, residential and commercial. Tel. 613-678-2468. Ask for Victor or leave message. 29-4p

WILL do odd jobs, cleaning yards, cutting wood, painting, haul garbage and cutting grass and tearing old buildings down. Tel. 527-3404. 30-4p

CUSTOM
COMBINING
Barley, Oats, Buckwheat etc.
also
Red Clover and other hayseed
2 machines 10' and 14' cut
RESERVE EARLY
Tel. 347-3433, Weekends
32-3p

CUSTOM
COMBINING
10 foot cut with scour-clean
$45/hour
Call evenings
MARCEL DORIE
347-7120
32-1p

Theo Willems
EXCAVATION
Bulldozer; backhoe; payloader; trucks; topsoil; sand; gravel
pit run
septic tanks; ditching
St. Eugene, Ontario
(613) 674-5526
FREE ESTIMATES
20-12p

Real Estate

ROYAL LEPAGE
Real Estate Services Ltd. Realtor
9th Road West, Green Valley, Ontario K0C 1L0
1-613-525-4163

Robert Poirier	Ray Lalonde	Charlie Tobin	Doug Arkinstall
Green Valley	Apple Hill	Long Sault	Dunvegan
525-4163	527-2660	534-2029	527-5435

GLEN ROY: on paved road, 21 acres bordering on Beaudette River, has good high building site within cedar trees. M.L.S.
DUNVEGAN: Building lot 132'x110' with drilled well and septic system. Priced for immediate sale at $5,500. M.L.S. Call Doug for full details.
CORNWALL: Duplex at 431 Gloucester St. Has double garage and full basement $49,500. M.L.S.
WILLIAMSTOWN: Handyman special 1 1/2 storey frame home on 45'x165' lot. Has dug well and old garage $12,500.
BAINSVILLE: your dream hobby farm, 108 acres with Sutherland Creek crossing farm, small orchard and with an executive solid brick two storey 4 bedroom home sitting within natural blue spruce and cedar hedge. M.L.S.
GLEN NEVIS: 5 acre lot with good log barn. Make this your farmette with your own new home. Vendor may finance. Exclusive.

MacMillan and Howes
Real Estate Ltd.
Cornwall Office 933-6524
Alexandria Office 525-3039

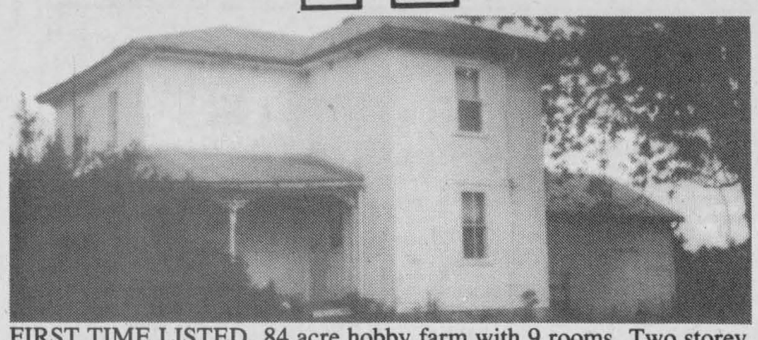

FIRST TIME LISTED, 84 acre hobby farm with 9 rooms. Two storey home, good barns. Natural severances by township road. Southeast of Dominionville. Priced to sell. Call today. M.L.S.
CHOICE PARCEL of land close to St. Isidore on Scotch River. Ideal for development. Asking under $30,000. M.L.S.
5.4 ACRES close to Quebec border with 2nd growth bush and drilled well. Must be sold $13,900. M.L.S.
2 PARCELS of 50 acres each, located near Apple Hill. Mostly bush. Open to offers. M.L.S.
BUILDING lot on paved road near Dalhousie. Mature trees and dug well. $11,000. M.L.S.
50 ACRES with 20 acres of bush at front. 30 acres open at rear with spring. East of Alexandria. $24,900. M.L.S.
GLEN ROY building lot. Mature trees and dug well. Open to offers. Asking $5,900.
LOT at North end of Alexandria fronting on Highway 34. Good potential. Asking $24,500. M.L.S.

WATERFRONT
LOTS
in a
PRIVATE ADULT COMMUNITY
Full Municipal Services
Paved Streets - Underground Hydro
Prices start at $25,000.
Many sizes and locations to choose from.
New areas under development
You can buy now for the future
—THE SMART RETIREMENT PLAN—
401 Exit at Lancaster
East on South Service Road
613-347-2705 613-347-2416



Cres Quay

Real Estate

ROYAL LEPAGE



PRICE REDUCED! Older 2 storey brick, 3 bedroom house. Completely redecorated, including new gas furnace. M.L.S. #972. For more information call Dick Cross at 632-7091 or 675-2675. 32-1c

RHEAL
BOURGON
REAL ESTATE LTD
933-0059

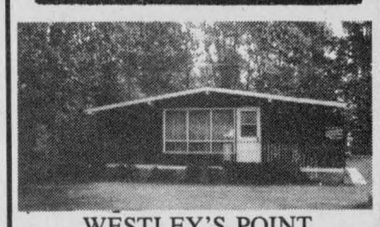

WESTLEY'S POINT
Just listed this immaculately clean and well kept house, 3 bedrooms, large family room, etc., double boat house. Lot is 101' x 170'. Immediate possession. Asking $65,000. 29-4c

Real Estate



GREEN VALLEY AREA: Bungalow on 22,000 sq. ft. lot. 3 bedrooms, oak kitchen cupboards, fireplace, partially finished basement, 12' x 14' shed.
525-3259 or 525-1661
29-1c

FOR SALE

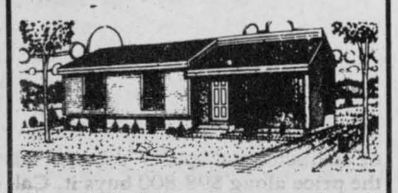

2 newly built homes on paved road in new development near Alexandria on Hwy. 34. Quiet location



Financing available
Now completed
For viewing appointment
Contact:
HOPE HOLDINGS
Alexandria, Ont.
525-1330
27-tf

R. Vaillancourt
REAL ESTATE - IMMEUBLES
TEL. 613-525-3419 • ALEXANDRIA, ONT

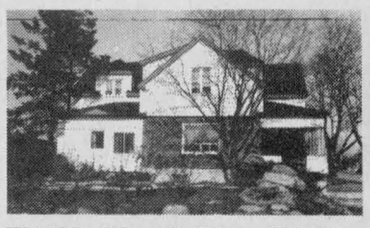

WANT TO OPEN A SMALL BUSINESS, ZONED COMMERCIAL, GREEN VALLEY VILLAGE, HIGHWAY FRONTAGE, ideal setup for storefront small business including 1 1/2 storey, 4-bedroom brick home, 2 baths, living room, dining room, full basement, large well landscaped lot with swimming pool and mature trees. ASKING $79,900.

OPEN TO OFFERS
GREEN VALLEY area, over 5.6 maple treed acres, recently built bungalow with spacious kitchen, living room, 4 pce bath and full basement. Located on Beaupre Rd. OPEN TO SERIOUS OFFERS. M.L.S.
DALKEITH area, close to 417 Highway, 1 1/2 storey brick home with gingerbread trim, new barn, good outbuildings and 50 rolling acres. Additional land if required. REASONABLY PRICED.



ALEXANDRIA area, a very short distance from town. Recently built 1 1/2 storey early Canadiana 3-bedroom brick home, very well decorated interior, 2 baths, formal dining room, dining area, well appointed kitchen, sunken living room with fireplace. On 2.3 rolling acres with small bush.

OPEN TO OFFERS
DALKEITH village, hilltop, completely and tastefuly renovated 3 bedroom 1 1/2 storey early Canadiana home with sunken living room, family room and much more. PRICED FOR IMMEDIATE SALE.

JUST ON THE outskirts, R-2000 multi-split 3-bedroom brick home, 2 fireplaces, 2 baths, finished basment, fully insulated attached garage and well landscaped lot IMMEDIATE POSSESSION.

V A C A N T L A N D & B U I L D I N G L O T S
GREEN VALLEY 2.3 rolling treed acres, southern exposure. Asking $10,000.
GREEN VALLEY 2.6 treed acres, cleared site. Asking $12,500.
GLEN ROY area 15 treed acre building site. Asking $14,500.
GREENFIELD area, over 25 treed acres, building site. $15,000.
WILLIAMSTOWN area, 10.10 acre building site. Asking $17,900.

Notice

NOTICE TO CREDITORS
AND OTHERS
IN THE ESTATE OF
ISABEL MARGARET MacCASKILL
ALL PERSONS having claims against the Estate of Isabel Margaret MacCaskill, late of the Town of Alexandria, in the County of Prescott, who died on July 10th, 1986, are required to file proof of same on or before the 20th day of August, 1986 after which date the Estate will be distributed with regard only to the claims of which the undersigned shall then have notice and the undersigned will not be liable to any person of whose claim he shall not then have notice.
DATED at Hawkesbury, this 18th day of July, 1986
CHARBONNEAU & SMITH
Barristers & Solicitors
482 Main Street East
Hawkesbury, Ontario K6A 1A9
Solicitors for the executor William A. MacCaskill
31-3c

Notice

NOTICE TO CREDITORS
AND OTHERS
IN THE MATTER OF
THE ESTATE OF
JOHN DONALD URQUHART
LATE OF THE
TOWNSHIP OF LOCHIEL,
IN THE COUNTY OF
GLENGARRY,
RETIRED TAXI OPERATOR,
DECEASED.
TAKE NOTICE that any persons having any claim against the Estate of John Donald Urquhart, who died on or about the 3rd day of May, 1986, are hereby required to send full particulars of their claim to the undersigned solicitors, on or before the 13th day of August, 1986, after which date the estate shall be distributed, having regard then, only to such claims as shall have been received.
DATED at Cornwall, Ontario, this 18th day of July, 1986.
MACDONALD & MacPHEE
Barristers & Solicitors
126 Sydney Street
Cornwall, Ontario K6H 3H2
Solicitors for the Executor
30-3c

REQUEST FOR TENDERS
ST. JOSEPH PARISH CEMETERY
LANCASTER, ONTARIO

Be advised that sealed tenders will be received until 5 p.m., Friday, August 15, 1986, by Paul Oeggerli, R.R. 1, Bainsville, Ontario, K0C 1E0.
1. For opening and closing of Graves year round, sod to be removed and replaced. Extra earth to be placed in depression areas of other graves. A closeby location is available for stones.
2. For cremation.
The lowest or any tender will not necessarily be accepted. For further information please contact Mr. Paul Oeggerli at 347-2979.
31-2c

AUCTION SALE
1 1/2 miles directly west of St. Bernardin on the 6th , Caledonia
SAT., AUGUST 16
1:00 p.m.

ANTIQUES & COLLECTIBLES: Boston rocker, Windsor armchair, Limoges tea cups, saucers and coffee cups, wooden butter mold, thistle design, large wooden bowl, Dutch jar decorated with scenes, pr. Chinese ginger jars, green marble egg, cut crystal inkwell, sliver lid, silver grape scissors, bottles, various shapes & colors, cut nails, large cut glass jug with silver collar and lid, wicker stand holding three decanters, tall pewter oil lamp, 22'' jack plane, cast iron tractor seat; plus a beautiful assortment of International collectibles, East Indian, Japanese, Russian, Italian, English.
MACHINERY & EQUIPMENT: 20' bale elevator, farm wagon, International side delivery rake, 7' grubber 3 p.h. Bogballe 225 fertilizer spreader, Geo White 120 sprayer adapted for berries, seeder, 9 h.p. motor, piston saw, drill press, fence stretcher, arc welder, knapsack sprayer, paint sprayer, other small tools.
MISCELLANEOUS: maple chest of drawers, sofa lounge, humidifier, arts and crafts books, dishes, electrical appliances, camping equipment, sporting equipment, aircraft receiver, many more items.
TERMS: CASH OR KNOWN CHEQUE
Owner and auctioneer not responsible for accidents
Barbara Graham — **Auctioneer** — **Tel. 527-2101**
Gordon & Miriam Lunan — **Proprietors** — **524-2604**
AUCTIONEER'S NOTE: These items are of good quality and well maintained.
32-2c

Scotland's world champion Highland dancer takes top prize at Games

by Lesley Cadham

MAXVILLE—From the Commonwealth Games in Scotland, to the Glengarry Highland Games in Maxville. That was 19-year-old Gareth Mitchelson's agenda for last week.

Mr. Mitchelson, World Champion Highland Dancer, travelled from his home of Dundee, Scotland to do the sword dance at Saturday's Glengarry Highland Games. He won first place in the 16 and over age group in Maxville, but only placed sixth in competition at the Commonwealth Games.

Mr. Mitchelson began taking highland dance lessons when he was six. Now he competes once a week and has won several trophies. His timetable at the University of Dundee, where he is studying chartered accountancy, accommodates the necessary two to four hours daily practice he needs to stay on top.

How did he become a world champion highland dancer?

It helps to be the son of 1965 world champion, turned dance teacher, he says. Dancing is a family affair for the Mitchelsons. Gareth's 15-year-old brother is world champion in his age group, and his sister, 13, is in fourth place in Scotland.

Mr. Mitchelson says a successful dancer must really concentrate on the steps, blocking out external stimuli.

"You've got to really concentrate. You see them (spectators) before you start and when you finish—that's it. Your head is meant to be raised, so you should be looking above them.

"It is a sport. Ask a runner if he notices the crowds," he said, in his thick Scottish brogue.

Last August, Mr. Mitchelson won the world title when he competed with other top Highland Dancers at the Cowal Highland Gathering in Dunoon, Scotland. Though he had entered the competition in previous years, he had never emerged a winner.

The victory led Mr. Mitchelson and dancing friend Clive Martin to write to friends in Canada. Were there any games worth dancing in, they asked? Glengarry was one of three suggested areas.

"A very generous amount" was received from Ireland Alloys in Scotland to pay for the trip to Canada.

On July 26, Mr. Mitchelson flew into Toronto. Accommodations in Maxville, for the eve of the Games, had not been arranged. He remained in Toronto instead of dancing at the Tattoo and visited Wonderland with friends.

How does he like Canada?

"Fantastic. It's my first time in Canada. It's utterly brilliant," says Mr. Mitchelson, adding that the rainy weather has been typical of Scotland.

Does he have a girlfriend?

"Let's just say I don't have a Scottish girlfriend," he said, and grinned. "Canadian girls are nice."

Mr. Mitchelson returned to Toronto on Saturday evening, with the friends who had driven him and friend Clive to Maxville. He was to compete in Oshawa on Monday, and will compete again Thursday in Fergus.



LIGHT FEET—World champion Highland dancer Gareth Mitchelson competed at the Glengarry Highland Games, Saturday. Mr. Mitchelson made his trip from Scotland worthwhile by snagging first prize in the event.
Staff Photo—Lesley Cadham

Kenyon takes first steps towards new bylaw

by Sybil Carello

GREENFIELD—Kenyon Township Council began the preliminary stages last week for the development of the township's new zoning by-law.

County planner Brian Weir met with councillors to discuss the initial stages and answer questions.

Once a consultant has been hired, the next step would be to apply for a 50 per cent subsidy of the study's cost from the Ministry of Municipal Affairs.

Some irregularities in the official plan were questioned.

Deputy Reeve Finlay McDonell said council had dealt with the situation of agricultural land on one side of the road and rural marginal on the other side. He asked if the official plan should be corrected first, before the new zoning is in place.

Mr. Weir said the official plan should serve as a base guide to developing.

"The official plan should be amended first and then your zoning by-law can be drafted to conform to that."

Reeve Wilfred Vallance suggested spot zoning on these areas, rather than making too many time consuming amendments.

Although sometimes official plan amendments don't have any bearing on zoning, there could be a spiral affect, said Mr. Weir.

"If you're going to make some changes which affect certain policies, then make a complete review. Go over the whole thing."

Faced With A Drinking Problem?
Perhaps Alcoholics Anonymous Can Help
English ..... (613) 938-1984

NOTICE
TOWNSHIP OF KENYON

Due to replacement of the Athol Bridge over the Scotch River on Lot 11, Con. 20 I.L., the road will be closed effective AUGUST 5, 1986 until September 9, 1986. Local traffic is hereby instructed to follow appropriate detour signs.

John H. McDonald
Road Superintendent

31-2c

TOWNSHIP OF LOCHIEL
ATTENTION HOMEOWNERS

Funds are available for home renovations through Federal and Provincial programs, part of which could be foregiveable. Self-employed residents and farmers could also be eligible.
For further information contact:

DAVE DUMOUCHEL
Building & Zoning Administrator
Township of Lochiel
525-3291 or 874-2216

32-2c

LICENCE BUREAU

92 Sandfield, Alexandria

CLOSED FOR HOLIDAYS
AUGUST 11 - 15

Tel. 525-4942

31-2p

DAIRY AUCTION

at Neverett Sales Reg.
5 miles West of Ormstown, Que.
5 miles East of Huntingdon, Que.

TUESDAY EVENING
AUGUST 12

at 7:00 p.m.

All sale days are the second Tuesday of every month.
TO BE SOLD: Approximately 150 head of Holstein dairy cattle, mostly fresh or close. Top first and second calf heifers. All cattle consigned from good free-listed herds of Quebec and Ontario. All cattle blood tested and eligible for exportation to the United States.
For more information, contact the auctioneer.

TOBY NEVERETT
at 514-829-2000 or 514-264-5110

If you wish to consign, please call your regional agricultural office for a Form 4. All cattle will be blood and T.B. tested on our premises prior to auction.

31-2c

AUCTION SALE

Equipment, Tools, Stock Room Parts,
Some Furniture & Toys
At Garage Remi & Etienne Pharand Reg.
19 Route 201, 1 1/2 miles south of St. Clet Village, Que.

SUN., AUGUST 10

at 10:00 a.m.

PARTIAL LISTING: Dozer power pull, 20 tons cap.; wheel aligner; trailer 3 axles for heavy machinery capacity 18,000 pounds; 1976 Buick Riviera, original paint; Hunter wheel balancer; Graco under-coating pump; pump for defferential oil; office equipment, etc.

TERMS: CASH
CANTEEN
Marcel Major, Auctioneer
North Lancaster, Ont. 613-347-2955

31-2c

ESTATE
AUCTION SALE

in the Village of Riceville

SAT., AUGUST 16

at 10:30 a.m.

Morris upright piano and stool; 9 piece dining room suite; pressed back chairs; wicker rocking chair; rocking and assorted chairs; mirrors; washstands; dressers; trunk; wooden bed with matching dresser; iron bed with brass trim; chesterfield and 2 chairs; couch and chair; television; step back cupboard; handmade quilts; blanket box; sideboard; framed wreath 100 yrs. old; Aladdin lamp; sewing machine; small tables; woolen blankets; electric broom; set of ivory handle cutlery; dinner set of dishes; quantity of dishes; crocks; sealers; refrigerator approx. 13 cu. ft.; 24'' electric stove; freezer; electric washer; M.T.D. 5 h.p. roto tiller; 2 lawn mowers; buggy wheels; shop tools; whipper snipper; ladders; 1973 2-dr. Oldsmobile; other miscellaneous items.

TERMS: CASH

Mansel M. Hay
Auctioneer
Dalkeith, Ont.
Tel. 874-2597-2589

Estate of Roy Reid
for Mrs. Eunice Hill

32-2c

FORM 1
PLANNING ACT, 1983
NOTICE OF THE PASSING OF A ZONING BY-LAW BY THE TOWN OF ALEXANDRIA

TAKE NOTICE that the Council of the Corporation of the Town of Alexandria passed by-law 1172-V on the 29th day of July, 1986 under Section 34 of the Planning Act, 1983.

AND TAKE NOTICE that any person or agency may appeal to the Ontario Municipal Board in respect of the by-law by filing with the Clerk of the Town of Alexandria not later than the 2nd day of September, 1986, a notice of appeal setting out the objection to the by-law and the reasons in support of the objections.

An explanation of the purpose and effect of the by-law, describing the lands to which the by-law applies, and a key map showing the location of the lands to which the by-law applies (or alternatively, an explanation as to why a key map is not provided) are attached. The complete by-law is available for inspection in my office during regular office hours.

The proposed Zoning By-Law amendment would change the zone category of approximately 12,101 sq. ft. of land to Residential Fourth Density (R-4). The land is located on the North side of Elgin Street, between Sinclair and Harrison Streets and is presently zoned Residential First Density (R-1).The proposed amendment would permit utilization of the property for four or more dwelling units purpose in accordance with Zoning By-Law No. 1065.



—AREA OF PROPOSED AMENDMENTS

Property description: Lot 11 and E, Lot 14, Plan 5, Part 1, 2, &3 Town of Alexandria, 43 & 45 Elgin St. W.

DATED AT the Town of Alexandria, this 6th day of August, 1986.

Mr. Leo Poirier, Treasurer
Town of Alexandria
P.O. Box 700
Alexandria, Ontario
K0C 1A0
Telephone: 525-1110

32-1c

FORM 1
PLANNING ACT, 1983
NOTICE OF THE PASSING OF A ZONING BY-LAW BY THE TOWN OF ALEXANDRIA

TAKE NOTICE that the Council of the Corporation of the Town of Alexandria passed by-law 1172-U on the 29th day of July, 1986 under Section 34 of the Planning Act, 1983.

AND TAKE NOTICE that any person or agency may appeal to the Ontario Municipal Board in respect of the by-law by filing with the Clerk of the Town of Alexandria not later than the 2nd day of September, 1986, a notice of appeal setting out the objection to the by-law and the reasons in support of the objections.

An explanation of the purpose and effect of the by-law, describing the lands to which the by-law applies, and a key map showing the location of the lands to which the by-law applies (or alternatively, an explanation as to why a key map is not provided) are attached. The complete by-law is available for inspection in my office during regular office hours.

The proposed Zoning By-Law amendment would change the zone category to Residential First Density (R-1). The land is located on Hope Street, East side of Macdonald Blvd., between Kincardine Street and McDougald Ave. The proposed amendment would permit utilization of the property for single dwelling units purpose in accordance with Zoning By-Law No. 1065.

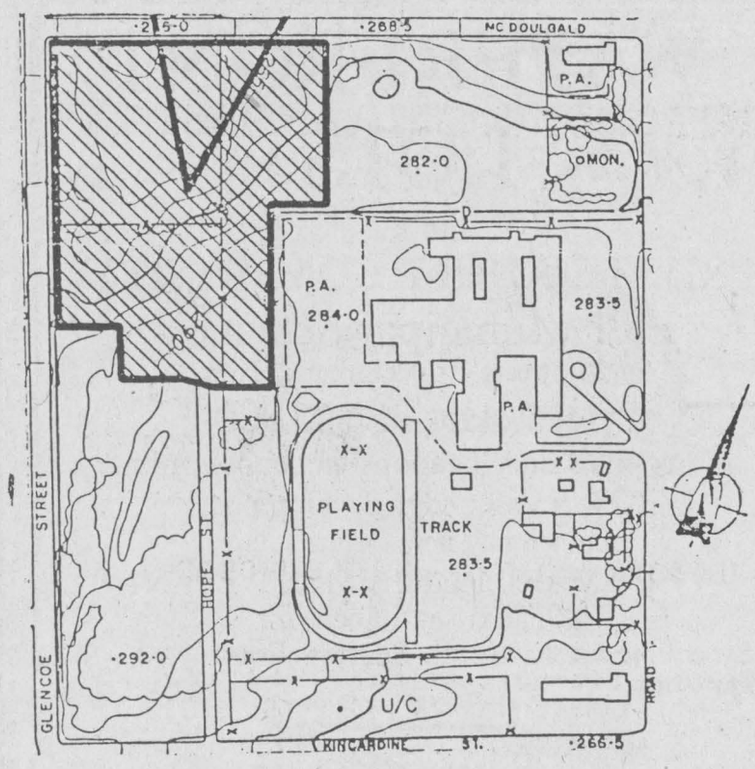

AREA OF PROPOSED AMENDMENTS

Property description: Lot 19, Plan 5, Town of Alexandria, Hope Street

DATED AT the Town of Alexandria, this 6th day of August, 1986.

Mr. Leo Poirier, Treasurer
Town of Alexandria
P.O. Box 700
Alexandria, Ontario
K0C 1A0
Telephone: 525-1110

32-1c

ONTARIO GOVERNMENT TENDER
NOTICE TO EQUIPMENT OWNERS

The following equipment is required for a two (2) year contract:
Tender 9-86-150

Trucks - Single Axle	- with a minimum G.V.W. 12,500 kg. (no saddle tank on left side) for mounting 4.2m³capacity power sanding unit, at the following locations:
1 Truck	- L'Orignal, Alexandria, Winchester, North Gower, Carleton Place, Almonte, Pembroke, Calabogie
2 Trucks	- Eganville

Tender 9-86-151

Trucks - Tandem Axle	- with minimum G.V.W. 19,050 kg (no saddle tank on left side) for mounting 6.13m³ capacity power sanding unit, at the following locations:
1 Truck	- L'Orignal, Alexandria, Avonmore, Lancaster, Greely Kemptville, North Gower, Pembroke, Eganville, Calabogie
2 Trucks	- Long Sault, Carleton Place

Tender 9-86-152

Truck - Single Axle	- complete with 4m³ sanding unit at the following locations:
1 Truck	- Avonmore, Lancaster, Long Sault

NOTE: Lancaster and Long Sault trucks will work out of Summerstown in 1987/88. All bidders must be in possession of at least 50 percent of the P.C.V. class "R" licence required.
The following equipment is required for a one (1) year contract.
Tender 9-86-153
Loader - rubber tires 4 wheel drive (heavy duty construction type) with cab and bucket capacity (S.A.E. ratings) of not less than 1.15m³ (1 1/2 cu. yds.) and not more than 2.29m³ (3 cu. yds.) at the following locations.
1 loader without operator
Navan Road, L'Orignal, Avonmore, Lancaster, Long Sault, Morrisburg, Winchester, Greely, Kemptville, North Gower, Carleton Place, Almonte, Haleys Station, Pembroke, Eganville, Calabogie.
Sealed tenders on forms supplied by the Ministry will be received by the District Engineer until 1:30 p.m. (local time)

WEDNESDAY, AUGUST 27, 1986.

Specifications, information to bidders, tender forms and envelopes may be obtained in person from the District Supply, 530 Tremblay Road, Ottawa, by mail M.T.C., P.O. Box 9530 Terminal, Ottawa, Ontario K1G 0E4 or by contacting the District Supply Section at (613) 745-6841 ext. 271 or 272. When requesting tender forms, please specify tender number and location desired.
The lowest or any tender not necessarily accepted.

Ministry of Transportation and Communications

Minor soccer team playoffs start next week

This is the last week of the regular season for all minor soccer teams and the playoffs will be starting some time next week.

SENIOR MEN

Glen Sandfield downed Lochiel 4 to 1, July 28. Ronnie MacPherson scored twice for the winners. David MacPherson and Rick Wood each added one. Pierre Theoret scored for Lochiel.

On July 29, Greenfield downed Pine Grove 7 to 0. Don Morris and Trevor Allen scored twice and Lucien Koggel, Frank Morris and Robert Wensink added singles for Greenfield.

Last Wednesday, Glen Nevis defeated Alexandria 4-2. Kennedy MacDonald got two goals and Glen Campbell and Brendan MacDonald added singles. Glen MacMillan and Robbie Starkauskas scored in the losing cause.

On Thursday, Glen Sandfield beat Greenfield 3-2. Lyndon MacNaughton scored twice and Millan MacPherson once for the winning side and Lucien Koggel and Benedict Phillips scored for Greenfield.

SENIOR MEN'S SOCCER LEAGUE SCHEDULE
AUGUST

6—Glen Nevis vs Greenfield
9—Glen Nevis vs Lochiel
11—Greenfield vs Alexandria
12—Glen Sandfield vs Pine Grove
13—Lochiel vs Greenfield

SENIOR WOMEN

On July 28, Glen Sandfield beat Dunvegan 3-1. Wendy Hay scored twice and Micheline Duval once for the winners. Tammy Lasalle scored for Dunvegan.

On July 29, Alexandria shut out Greenfield 1-0. Marian Lawson scored and Jocelyn Roman recorded the shutout.

On Wednesday, Laggan defeated Alexandria B 5-1.

Scoring for Laggan were: Cathy Fraser, Bonnie MacLeod, Beth MacLeod, Sue MacIntosh and Peggy Campbell. Connie VanderByl tallied for Alexandria.

On Monday, Alexandria A beat Alexandria B 8-0.

SENIOR WOMEN'S SOCCER LEAGUE SCHEDULE
AUGUST

6—Maxville vs Glen Sandfield
8—Dunvegan vs Alexandria A
11—Alexandria B vs Greenfield
12—Maxville vs Laggan

BANTAM

On July 28, Alexandria beat Glen Sandfield 3-0. Steven Cameron, Alex Maclaren and Travis Giroux scored for Alexandria and Tai Nguyen got the shutout.

On Thursday, Laggan and Greenfield tied at one apiece. Jason Palmer scored for Laggan and Robert Wensink for Greenfield.

JUNIOR GIRLS

On July 30, Glen Sandfield defeated Laggan 1-0. Julie VanderByl scored and Jill Murray got the shutout.

On Monday, Alexandria defeated Glen Sandfield 9-1. Lisa Poirier scored an octotrick and Melanie Bowen added the other Alexandria goal. Natalie Boivin scored for Glen Sandfield.

INTERMEDIATE GIRLS

On July 28, Alexandra A tied Laggan one-all. Tracy MacMillan scored for Alexandria and Kristen Smith for Laggan.

On July 30, Glen Sandfield shut out Alexandria A 6-0. Therese Marion and Andrea Bailey scored twice and Briana Davis and Lynn McCuaig added the other goals. Jeanette Marion recorded the shutout.

SPRITES

On July 28, Glen Sandfield downed Alexandria C 3-0. Craig Calvank got two goals and Chris MacLennan scored once. The shutout went to Ryan Calvank.

On Thursday, Glen Sandfield beat Alexandria A 4-2. Chris MacLennan scored a hat trick and Craig Calvank added the other goal. Jason Poirier and Jean-Pierre Lefebvre scored for Alexandria.

PEEWEE

On July 28, Glen Sandfield defeated Alexandria 7-3. Luke Murray, Harry Wilson and Paul Smart each scored twice and Scott Harland added the other Glen Sandfield goal. Alexandria goals came from Fred Lapointe, Jamie Nelson and Anand Janack.

On Thursday, Laggan shut-out Greenfield 5-0. Liam Kemp got two goals and Brad MacDonald, Scott MacIntosh and Matthew Steiche added the others. Chris VanDrunen recorded the shutout.

STANDINGS
JUNIOR

	W	L	T	PTS
Alexandria	5	2	1	11
Glen Sandfield A	5	2	1	11
Laggan	5	3	0	10
Glen Sandfield B	0	8	0	0

INTERMEDIATE

	W	L	T	PTS
Laggan	7	1	2	16
Alexandria A	4	4	2	10
Glen Sandfield	4	5	0	8
Alexandria B	2	7	0	4

BANTAM

	W	L	T	PTS
Alexandria	10	0	1	21
Greenfield	7	2	2	16
Glen Sandfield	2	9	0	4
Laggan	1	9	1	3

PEEWEE

	W	L	T	PTS
Glen Sandfield	6	2	0	12
Laggan	6	2	0	12
Alexandria	3	5	0	6
Greenfield	1	7	0	2

SPRITES

	W	L	T	PTS
Glen Norman	7	0	0	14
Glen Sandfield	7	2	0	14
Laggan	4	3	1	9
Alexandria A	2	4	2	6
Alexandria B	2	4	1	5
Alexandria C	0	9	0	0

Playoffs under way

Regular season action came to a close Wednesday night in the Alexandria Ball Hockey League adding a little drama to the final drive for playoff positions.

Chez Paul dumped Alexandria Milling Tuesday and gained two points on them remaining in control of second place in the standings. Todd Hambleton notched two and jumped from eighth to fourth place in the scoring. Other goals were scored by Jean Luc Menard who remained 10th overall in scoring, Stuart MacDonald and Stephan Levac, Richard Quesnel and Serge Lefebvre responded for Milling.

A. Menard Electric also won on Tuesday in an 8-1 romp over Candlestick forcing Alexandria Tigers into a do or die situation for the final playoff spot. Scoring for Electric were Todd Cameron with two, Stephen Landriault, Serge Bellefeuille, Trevor Giroux, Michel Duval, Travor Marley and Patrick Carriere. John Gillissie scored the lone goal for Candlestick.

In the highlight of ball hockey action this week Alexandria Tigers moved by Glen Nevis 3-2 in a last minute rally to secure the final playoff spot. With 2:55 remaining on the clock and behind 2-1 the Tigers pulled their goalie scoring first with 1:36 left to the end then again with only 40 seconds left on the clock to gain the win. Yves Gareau scored the tying goal and Marc Menard got the winner. Andre Seguin scored the Tigers first goal while Keith MacDonell and Glen MacKay tallied for the Glen Nevis side.

In other games Tuesday, Roy's Express hammered Mike Gibbs 11-2 and Greenfield beat Miller Hughes 4-2. In the Roy's Express win Luc Sabourin scored four goals to clinch third place in overall scoring. In the final game on Wednesday Greenfield beat Miller Hughes 6-0 with Lyndon Lewis earning the shutout.

Playoffs begin Monday at the Sports Palace and each two out of three series will be concluded by Wednesday night if necessary.

FINAL STANDINGS

	Pts.
Roy's Express	33
Chez Paul	31
Alex. Milling	28
Greenfield	25
Mike Gibbs	19
Miller Hughes	15
Candlestick	9
Alex. Tigers	8
A. Menard Electric	8
Glen Nevis	4



WEDDING ANNOUNCEMENT
THEORET-MACDONALD

Connie MacDonald and Léonel Theoret were married on June 27, 1986 at St. Marie's Church, Green Valley, Ontario. Rev. Gerald Poirier officiated. The bride is the daughter of Adrian & Kathleen MacDonald of Alexandria. The groom is the son of Leo and Bertha Theoret, also of Alexandria. The bride's maid of honor was Nicole Quesnel. Bridesmaids were Rhonda MacDonald and Susan Andrews. Flower girl was Natalie Sarault the groom's niece. Best man was Richard Quesnel. Ushers were Adrian MacDonald Jr. and Bobby Chabot.



FORTHCOMIG MARRIAGE
MORRIS—MANLEY

It is with pleasure that we announce the forthcoming marriage of Maureen, daughter of Mrs. Gwen Morris and the late Howard Morris on the 4th of Kenyon to Jeff, son of Mr. and Mrs. William Manley of Drumhener, Alberta. The marriage will take place at St. Finnan's Cathedral in Alexandria on August 9th, 1986.

32-1p

Enjoy the best of both

Low-cost life insurance protection and high-interest annuities for savings. Let me put it together for you.

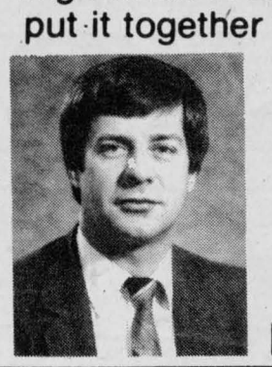

BOB BLANCHARD
933-6280
(call collect)

Life is a Mutual affair.

Mutual Life of Canada

21-tf

Michel Menard, D.D.
DENTURIST
Immediate Appointments
Dental Repair
Complete, Partial and Soft Plates at
"Smiling" Prices
50 Ste. Catherine, St. Polycarpe
Tel.:. 1-514-265-3332

02-tf

Come and meet the
DEPUTY PREMIER
We invite you to meet the Honorable Sean Conway
Deputy Premier and Minister of Education at
NEWINGTON FAIR GROUNDS
Sunday, August 10th, 1986
from 2:00 p.m. to 5:00 p.m.

Free hot dogs and cold drinks; a ball tournament and lots of socializing. Also attending the Hon. B. Grandmaitre, Minister of Municipal Affairs

Also the founding meeting of our new Riding Association as we welcome the east half of Grenville County into our riding. Sean, Ben and other members welcome them too.

Gerry Rosenquist, President
S.D.&G. Provincial Liberal Association

WHY NOT JOIN US?
Bring the children . . .
they'll love the hot dogs!

LIBERAL

31-2c

BROOKDALE CINEMAS
Brookdale Mall
Cornwall, Ont.
938-8414

HELD OVER 2ND WEEK
Walt Disney's
FLIGHT OF THE NAVIGATOR
1 P/G
7:00 p.m. and 9:00 p.m..

HELD OVER—2nd WEEK
HOWARD THE DUCK
2 A/A
7:00 and 9:00 p.m.

HELD OVER—8th BIG WEEK
KARATE KID 2
Warning: not suitable for children
P/G
3 7:00 p.m. - 9:15 p.m.

EVERY TUESDAY
ALL SEATS $2.50

making your money work

TRUST COMPANY GUARANTEED INVESTMENT CERTIFICATES

10.30%
5 Year Term
GIC or R.R.S.P.
Annual Interest

PERCENTAGE	1 YEAR	2 YEAR	3 YEAR	4 YEAR	5 YEAR
ANNUAL	9.10%	9.50%	9.875%	10.05%	10.30%
SEMI-ANNUAL	8.975%	9.375%	9.625%	9.80%	10.05%
MONTHLY	8.80%	9.05%	9.55%	9.80%	10.05%
RRSP	9.10%	9.375%	9.875%	10.05%	10.30%

NO HANDLING CHARGES
RATES SUBJECT TO CHANGE

TRANSFER YOUR EXISTING RRSP WHILE RATES ARE HIGH

GIFFORD ASSOCIATES
SERVING OTTAWA REGION OVER 30 YRS.
613-A PITT STREE
CALL 937-0118
DOREEN HEBERT

Lin Scott Drainage
"Being on Top of what goes Below!"
Your Local Contractor
R.R. 4, Alexandria
Ontario
LINDSAY DAPRATO
525-1940
GARRETT McGILLIS
525-1140

ALEXANDRIA HOTEL
GLENGARRY LANDING
features
KAZINO
Direct from Montreal
A top rock band with a sound system at its best
Come in, Listen and Dance
to the Top Rock 40 on the charts
every Thursday, Friday and Saturday
from 9 p.m. to 1 a.m.
(No cover charge)

SGT. PEPPER
ADULT ENTERTAINMENT
Monday thru Saturday
3 p.m. to 1 a.m.

DAILY SPECIALS
from 11 a.m. to 8 p.m.
Homemade soup
vegetables, dessert,
tea or coffee — 4.50

SUPER SPECIAL
from 5 p.m. to 8 p.m.
2 Hot Dogs with fries — .99
Hamburger Steak — 1.99
Spaghetti with homemade meat sauce — 1.99
Hot Chicken — 1.99
These Super Specials are available daily until further notice

32-1c

"GET MORE MUSCLE FOR MORE JOBS—
INTRODUCING MITSUBISHI'S POWERFUL NEW MID-SIZE TRACTORS."

MT 250D

Bum Phillips, Head Coach, New Orleans Saints

THE MT210 AND MT250—SLEEK NEW DESIGN, SUPERIOR FEATURES LIKE:
• Enlarged Operator Deck Space
• Synchromesh Transmission • 3 Cylinder Diesel Engine
• Category1 3-Point Linkage • Live PTO • 4-Wheel Drive
• Draft Control • Power Steering

AND PRICES YOU CAN AFFORD!

MITSUBISHI
BUILT BY THE PROS
McIntosh EQUIPMENT LIMITED
3436 Rideau Road, R.R. 6, Gloucester, Ont. K1G 3N4
(613) 822-2252
1-800-267-9730

18-tf

SUMMER SAVINGS

Come in and see our competitive prices.

We still have a good selection of in-ground and above-ground pools.
* Solar Blankets
* Chemicals
* Accessories
* Rollers
* Games

Almost everything you need!

Patio Furniture to suit your budget

Mon. - Thurs. 9 - 6; Fri. 9 - 8:30
Sat. 9 - 3; Sun. 1 - 4

GREEN VALLEY SWIMMING POOL LTD.
André Lalonde, pres.
Green Valley **525-3743**

AULD LANG SYNE

TEN YEARS AGO
Thursday, August 5, 1976

Another capacity crowd enjoyed the Glengarry Highland Games Saturday and the Guelph Pipe Band is the new North American band champion.—Athol McDonald of Lancaster was fatally injured when struck by a car as he was walking eastward to his home on County Road 17.—Mrs. Roger Lanthier (Lorraine) graduated recently from Ottawa University with her Bachelor of Arts and a major in French.—Cleary Morris, Alexandria, graduated from Humber College, Toronto, in funeral services.

TWENTY YEARS AGO
Thursday, July 28, 1966

Philip Ross-Ross has sold some 40 acres of riverfront property east of Lancaster to Raymond Rock of Lachine, MP for Jacques Cartier-Lasalle.—Kenzie McDonald, Alexandria, leaves Friday for Ottawa to join the RCAF.—Albert Peterson of the Carnation plant left yesterday for Taber, Alberta, where he will serve as chief engineer in the company's potato processing plant.—Lochiel Junior Farmers won the competition at Kemptville. Making up the team were: Helen Barton, Gary Howes, Margie MacGillivray, Michael Terry, Sharon MacGillivray, Donald MacLeod, Karen MacSweyn and Shannon Collier. Glengarry's team also won the rifle shooting.—Robert MacDonald, Raymond Chretien, Malcolm Robertson and Stuart MacDonald.

THIRTY YEARS AGO
Thursday, July 26, 1956

A reunion of former school friends was held at the home of Mrs. A. W. McMillan here, prior to the return of her daughter, Mrs. J. J. Applegarth to San Francisco. Present were Mrs. James Seay (Eileen Macdonald) of Curaco, Dutch West Indies; Mrs. W. J. Fagan (Betty McRae) and Miss Pat McRae of Willowdale, Ont.; Mrs. D. G. MacDonald (Isobel Dolan) of Ancaster, Ont.; Mrs. Howard O'Hara (Joan Gormley) of Moulinette; Mrs. Trevor Patterson (Lorraine Lally) and Miss Joan Tallon of Montreal.—Footings are in for a new men's and ladies' grill being added to the Atlantic Hotel.—Basil McCormick has accepted a position with the National Revenue Department in Ottawa.

FORTY YEARS AGO
Friday, July 26, 1946

Home from overseas are Pte. W. W. F. McWhinnie, Williamstown and Pte. J. A. Pidgeon, South Lancaster, and the wife of Col. D. C. Cameron with her two sons, Ian and Peter. Grace, wife of Pte. J. E. Dufresne, Lancaster, is expected Saturday.—The former Dominion Stores property is being readied for occupancy by the Stedman Company's branch. Rapid progress is also being made on A. W. Trottier's new Central Service Station.—Lorne McDonald, Dalkeith, recently purchased a well-bred bull calf, Lonelm Rag Apple Rochdale from the herd of Geo. C. Jackson, Downsview.—Mrs. D. A. Condie, Bainsville, was hostess at a shower July 17th, for Mrs. M. Markson, Alexandria (nee Aggie McCosham).

FIFTY YEARS AGO
Friday, July 24, 1936

Mr. and Mrs. John MacKercher, St. Elmo East, were signally honored on Monday, July 20th, on the occasion of their golden wedding anniversary.—Mrs. Joseph DesGroseilliers, Miss Florence and Lionel DesGroseilliers, arrived from Sturgeon Falls on Friday, to join members of their family here.—Mr. and Mrs. A. W. McMillan, James and Isabel McMillan, left Monday on a holiday trip to Vancouver and Seattle.—Albert Roberts, 10, may lose the sight of his right eye as the result of an accident at his home here Monday. A pair of scissors pierced his eye when he was making a slingshot.

SIXTY YEARS AGO
Friday, July 23, 1926

On Thursday afternoon, July 15th, a large gathering of the Presbyterian ladies of Dalhousie Mills and Cote St. George congregation met at the home of John D. and Miss Nellie McCuaig, Dalhousie Station, for the purpose of organizing a "True Blue" Auxiliary of the Presbyterian WMS.—The residence of Mr. and Mrs. Nelson Baker, 4th Kenyon, was the scene of a happy gathering recently, the occasion being the 50th anniversary of the marriage of this very estimable couple.

SEVENTY YEARS AGO
Friday, July 21, 1916

The cavalry patrol on the St. Lawrence canal station is being reduced and rearranged.—Cheese took a decided jump this week on the local board when 1012 sold at 16 11/16 cents.—An electrical storm of exceptional severity visited this district from four o'clock Sunday afternoon until close upon six. Quite a few motoring parties were caught miles from home and experienced considerable hardship. Lightning struck and destroyed the barns of Arthur Levac of Glen Sandfield and D. R. McDonald, Glen Norman.—Norman Campbell of Athol, is building one of the most up-to-date steel barns in the county. It will have iron stalls to accommodate 45 head of cattle. He is also erecting two silos.

EIGHTY YEARS AGO
Friday, July 27, 1906

Lightning took a tragic toll of life on Monday last when two sons of Councillor Neil N. McLeod, 36-7th Lochiel, were struck by a bolt during a heavy storm. The unfortunate boys, Norman, aged 19, and Neil, aged 17, together with their younger brother Roderick had taken shelter in the carriage house and the deadly bolt pierced the roof shortly after to deliver its fatal shock.—The business formerly run at McCrimmon under the name of McCrimmon and Fraser has been absorbed by J. A. McCrimmon, merchant, of that place.—Douglas Macdonald's absence on the Stars' defence Saturday afternoon was a big factor in the 4-2 loss they incurred against the Lancaster juniors. The Lancaster team was made up of J. McGillis, D. McLean, A. J. McDonald, F. McLeod, Geo. Munro, D. J. McPherson, S. Darragh, Jas. McDonald, J. Tyo, J. A. Tyo and H. Sutherland, while the Stars included: D. Charlebois, A. McMillan, J. Grant, W. Kemp, J. Manion, R. Proctor, J. McMillan, G. McDonald, E. J. Macdonald, D. McMillan and C. Gauthier.

NINETY YEARS AGO
Friday, July 24, 1896

Private M. D. Campbell of the 45th Battalion, an old Glengarry boy but late of Oshawa, made some of the highest scores in the Canadian team that won the Kolapore Cup at Bisley, England, last week.—We learn that it is the intention of our local Board of Health to have all slaughter houses within the limits of the town removed outside the limits.—Don't whip your horses when they see a bicycle for the first time. This is the very way to make them afraid of these newcomers. Horses very soon become accustomed to them if treated kindly.—A jolly company of Lancaster young people chartered the steamer Chaffey on Friday evening for a sail as far as Stanley Island and back. During their stay at Stanley, the new dancing hall of the Algonquin was freely patronized.—Unless you can play quoits, you are nowhere in Maxville, it being the one thing necessary to insure your success.

BUSINESS AND PROFESSIONAL DIRECTORY

Accounting

This Space Can Be Yours!
13 WEEKS - $65

Appliance Repairs

TED'S SATURDAY FIX-IT SHOP
Main St., Dalkeith
Small Appliances Repaired
A good job for a fair price
24-hour answering service
If we can't fix it, throw it!
Tel.: 613-874-2501

Automotive

WEDDING
Invitations and Stationery
Bridal Party Gifts
Place Cards, Coasters, Matchbooks,
Personalized for your event
See us for your requirements
The Glengarry News
Call for appointment: 525-2020

Construction

GAUDIAS DUMONT
Construction and Renovations Gyproc Joints
Alexandria, Ont.
Tel. 525-4281
After 5 p.m.

A.D. Renovations
Renovations
Siding - Roofing
I will install windows, doors, drywall with finished joints
Garages & Sheds Built
Andre Dumont
525-2910

Electrical Repairs

ADRIEN MENARD ELECTRIC INC.
ELECTRIC MOTOR REPAIRS
11 Mill Square, Tel. 525-2173
- Service of water pumps and installation
- Repair of Sunbeam cow clippers
- Sales of Jacuzzie and Beatty jet pumps (Repair all makes of water pumps)

Accounting/Bookkeeping

CORNWALL MORRISBURG
BLAKELY, CRAIG, VISCOUNT & CO.
CHARTERED ACCOUNTANTS
1343 Rosemount Ave. P.O. Box 789 Cornwall, Ontario K0H 5S7 613-932-3610
Fifth Street P.O. Box 27 Morrisburg, Ontario K0C 1X0 613-543-2981

Appliance Repairs

APPLIANCE REPAIRS
BRUCE PICHER
Alexandria & Area
525-3463
205 Dominion St.
Dishwasher Repairs
Now Available - Parts
Dryer Belts, Elements, etc.

Automotive

NORTH END GARAGE
Muffler Shop
Lifetime Muffler Guarantee
Wheel Alignment and Brakes
Superior Propane Refill Station
Open Mon. - Fri. till 9 p.m.; Sat. to 6 p.m.
344 Main St. N. (at the tracks) 525-1732

Are you having RADIATOR PROBLEMS?
RADIATOR SERVICE
Air Conditioning & Refrigeration
MR. RADIATOR
Laurent Ladouceur, Prop.
Tel. 525-3752

Ryax Holdings Inc.
John Ryan, Proprietor
We reconstruct Alternators and Starters for all makes of vehicles, also imported makes, Commercial, Industrial and Agricultural Vehicles
24-Hours Service for Industry and Agriculture
WHOLESALE AND RETAIL DEALERS
60 Main St. S. Alexandria 525-1123

Carpets

DISCOUNT CARPET SALES
938-0735
421 Fourth St. West
Cornwall, Ont.
K6J 2S7
Art Buchanan

FLOORING
CUSHION FLOOR
FLOOR TILES
CARPETING, ETC.
Tapis
Armstrong floor fashion center
RICHARD RANGER
Carpet Inc.
360 Main St., South Alexandria 525-2836

Chimneys

THIS SPACE Can Be YOURS 13 Weeks - $130

Hawkesbury
Chimney Sweeps
professional cleaning, repairs, inspection and consulting services
Fully insured
Truck with 40-ft boom available for other services
Tel. 874-2550 or 525-4962

Car Wash

HAND CAR WASH
Inside & Out
Good prices
Tel. 525-3139
Ask for Vivianne or James

Convenience Store

LEVAC & SON
Butcher, Grocery & Cold Beer
Custom Slaughtering
Dalhousie Stn., Que.
514-269-2754

Camping

CAMPING
Bel-Air Naturist Club
All facilities for family camping
cottages for rent
Space for tents & trailers
Visitors welcome
Tel.: 874-2409

Michel Menard Construction & Renovations
Glen Roy Ontario
Telephone: 525-4200

J. E. CAMPEAU
Cement Work
Cement Floors
Polishing
Finishing
Parging
TEL. 525-3353
P.O. Box 1247
Alexandria, Ont.
K0C 1A0

CUSTOM HOMES
Custom designs with your specifications in mind
•Renovations •Additions •Extensions
347-7449
United with
Bergerson General Contracting

Electrical Repairs

RON'S PUMP & SOFTENER
Electric motor repair
well systems
Small gas engine repair
Ron Livock
613-525-2469

This Space Can Be Yours!
13 WEEKS - $65

COMMUNITY ELECTRIC
Electric Motor Sales and Service
P.O. Box 122, Moose Creek, Ont.
Specializing: "BALDOR" Farm Duty Motors
Also Oil Burner - Blower Motors - General Purpose
Open Weekdays: 6 p.m. - 9 p.m.
Saturdays: 12 Noon - 6 p.m.
Call Wayne Abraham
613-538-2881 (Any day - Anytime)
"Trained" by one of Ontario's "leading Industrial and Commercial motor rewind shops"

Excavation

Armand Chenier
President
Chenier Excavating
Shovel & Bulldozer
Backhoe and Front-end loaders
WEDCO septic tank dealer
613-347-2190

Levac
Motor Rewinding Ltd.
Sales & Service of Electric Motors
ROGER LEVAC
Bus. Tel. (613) 932-1782
After 5 p.m. (613) 347-7317
24-Hour Emergency Service
700D Cumberland Street, Cornwall, Ont.

FORGET ELECTRIC LTD.
Electrical Contractor
Commercial and Residential
For free estimates call
678-3831
Vankleek Hill Ontario

ALLAN CRITES EXCAVATION LTD.
Sand, Gravel Topsoil,
Crushed Rock, Licenced Septic Install,
Basements, Driveways, Ditching,
4x4 Backhoe, Bulldozing, Trucking
Maxville 527-5685

Excavation

SABOURIN SAND SERVICE
For fill
Best price
Moose Creek
538-2851

Farm Repairs

Ted Van Den Oetelaar
General Repairs
Badger
Farm materials handling equipment
SALES & SERVICE
Pressure Steam Cleaner, Trail.
Injector Test & Cleaning
Portable welder
613-525-3468



AGRICREW AT WORK—One of two Glengarry Agricrew teams shovel manure at Bill McGillis' farm last week. They can be hired for $90 a day to help out with a variety of tasks.

Staff photo—Lesley Cadham

Students find challenging work

by Lesley Cadham

Four youths laugh and joke as they load manure onto a wagon in William McGillis's barn.

They don't find the task particularly funny, and they do take the work seriously. They just enjoy working together as members of one of Glengarry's two Agricrew teams.

Agricrew is an eight-year-old program funded by the Ministry of Skills and Development and run by the Ministry of Agriculture and Food. The program provides youths from 15 to 24 with challenging work, while accommodating farmers in need of extra help. The crews work for eight weeks from mid-June to mid-August.

For $90 a day, an experienced crew can be hired to load hay, paint, do landscaping, general clean-up and weeding. Work requiring power tools, chainsaws or ladders is not permitted.

The cheerful youths are Glengarry District High School students who needed summer jobs and felt it did not pay as well to work at home. The eight-hour day pays $3.15 an hour to youths under age 18, and $4.50 an hour to those 18 and over. Though they do not plan to become farmers, they feel it was a good experience.

Kim McNaughton, 17, will apply again next year, and will receive the higher pay. She enjoys the hard work, and says she goes home exhausted but satisfied.

"It's tiring, but I go home feeling pretty good. I'm satisfied something has been done," she says.

Nineteen-year-old Joey Grimm, foreman of the crew, and Guido Rupp, 18, agree with Miss McNaughton.

This is 19-year-old David Baggs' second year with Agricrew. Next year he plans to apply for office work, and give someone else a chance with Agricrew.

How do the crew members and the farmers feel about having a female on the team? Girls tend to be perfectionists, and often receive the higher compliments from the farmers, says Glengarry Agricrew co-ordinator Sandra Campbell.

"She works just as hard as we do, maybe harder," says Mr. Grimm.

Miss Campbell, 20, was an Agricrew foreman last summer. Now she is a co-ordinator, in charge of the two Glengarry teams, and next year she hopes to land the job of Agricrew manager in the Guelph office. She is currently studying agriculture at the University of Guelph.

She suggests that farmers who want to book Agricrew for next year should call early in the spring.

There are 73 Agricrews across Ontario.

Two horses injured

MAXVILLE — Two horses were seriously injured when the trailer they were riding in left the road on Monday morning.

The horse trailer, being pulled by a vehicle driven by Raymond Wattie of Williamsburg, was headed south on County Road 20. A tire on the trailer blew. The trailer fishtailed. A second wheel snapped off, and the trailer unhooked from the front vehicle, coming to rest in the west ditch.

The horses, belonging to Joan Ferguson of Kenyon Township, suffered deep lacerations.

Thank You

We would like to express our thanks and gratitude to our relatives, neighbors and friends who helped us before and during our auction sale. Because of you we were able to prepare for our sale on short notice. Leaving all of you behind is the hardest part of leaving the village.

Thank you again,
Louise Senot-Lefebvre
North Lancaster

BUSINESS AND PROFESSIONAL DIRECTORY

Form Works

ALEXANDRIA FORM WORKS
Specializing in
Concrete Foundations
and Footings
Concrete Flooring
Tel. 525-2982
Andre Cuerrier, prop.

Funeral Homes

McArthur Bros. & MacNeil Ltd.
FUNERAL HOMES
Funeral Directors
Donald W. Derry
Brent Trudell
William MacDonald
Member of
NSM - OFSA & ODFSA
932-6300
428 2nd St. E. Cornwall — Oak Street Lancaster

Limousine Service

LIMOUSINE SERVICE
to Dorval, Mirabel & Ottawa Airports
We pick up at home, office hotel and return service
Call for Reservations & Information
TAYLOR
DRIVE-U-SERVICE
Williamstown
(613) 347-3033

Sandblasting

J.P. MOBILE SANDBLASTING
Make it last "Sandblast"
Sandblasting of all kinds
Metal - Wood - Brick - Stone - Logs - Etc.
Concrete Swimming pools, spray painting
For Estimates Call 525-2368
Prop., J.P. Castonguay & Sons

Tack Shop

Eastern Region Tack Shop
* All types of Horse Equipment
* English and Western Riding Apparel
Main St., Avonmore, Ont. **346-2444**

Lumber



DOORS
Pine, Cedar, Oak
Pine Stair Railings
Posts, Spindles
PINE PANELLING
Wainscotting,
Board & Batten,
Bevel Siding
PINE MOULDINGS
Colonial Pattern,
Rosettes and
Baseboard Corner
Mouldings

FLOORING
Pine, Oak, Maple and Birch
CEDAR
Panelling, Exterior Siding and Decking
Ken Alexander
R.R. 1, Alexandria

Water

COMFORT
WATER TREATMENT
- Softeners
- Filters
- Distillation
- Free Water Analysis

525-3877
GERALD OUELLETTE
33 Main St. Alexandria

Furnaces

AUBIN'S HOME COMFORT
Repairs to all
Makes of Oil Furnaces
13 years experience
Free Efficiency Tests
525-4896
R.R.2 Green Valley

DENIS JOANETTE
Licensed to clean and maintain furnaces
24-hr. service
Tel. 525-4215

Sawmill

PORTABLE SAWMILL
Custom Cutting
Prop. Perry Ryner
RR2 Apple Hill
527-5253

Siding

Bourdon Aluminum Siding
Sales & Installation
Vinyl, Aluminum and Steel Siding
Eavestroughing & Shutters
Doors, Windows, Awnings
Authorized Dealer
Hunter Douglas
Hwy. 34 525-1906

Whitewashing

Clément Whitewashing
pressure wash
Call Collect
515-451-0798
after 6 p.m. (Point Fortune)
(Formerly Bill Anderson Whitewashing)

Home Services

THIS SPACE CAN BE YOURS
13—WEEKS
$65

Horse Shoeing

K & D FARRIER SERVICE
Trimming
and
Shoeing
Tel. 525-4554

Land Surveyors

HAZEN MELDRUM LIMITED
ONTARIO LAND SURVEYORS
Cornwall Office
Hazen Meidrum
N.S.L.S., O.L.S.
Tel. 932-8124

Winchester Office
W.J. Johnson
O.L.S.
Tel. 774-2414

Planing & Milling

Kiln-dried Hardwoods
Cedar and Pine
Custom planing
and milling
John Runions
R.R. #1 Maxville
TEL.: 527-2456

Knitting & Sewing

Brother Knitting & Sewing Machines
Yarn on a cone
Wool, linen, cotton, polyester, acrylic, textured, silk & bouclay
Stretched nylon thread
on a cone, rainbow colors
Tel. 347-2213

Lawn Mower Repair

THIS SPACE CAN BE YOURS!
13 WEEKS - $65

Kelly's Small Engine Repairs
Mowers, Tillers
Good Service!
Headline Rd.
7 days a week
932-9450

Wood - Heat



THE SUNWORKS
RENEWABLE ENERGY CENTRE
Specialist in ventilation
Certified HRV installer for R2000 program
Richard Kerr
1466 Hwy. 34 Hawkesbury — Dalkeith 874-2293 632-0456

Landscaping

Rene St. Amour
Excavation and Landscaping
Backhoe equipped with 4x4
Sodding - Top Soil - Sand - Gravel
Licensed for Septic Bed
20 years of experience in fencing
Tel. 525-3305

Rest Homes

MRS. HELGA'S
Senior Citizens' Home
576 Main St., S., Alex.
Fully Licensed
24-Hour Care
Pleasant, Relaxing
Atmosphere
Good Food Plus
Many Extras
Good References
Tel. 525-2211

Roofing



D.J. & SON
Roof Specialist
(any height)
Spray painting, brush painting, repairs
TEL. 525-4215

Roofing

ROBERT'S RENTAL SERVICE
is now an authorized Briggs & Stratton Dealer
We repair most small motors
We also have a good selection of parts for the "do it yourself" jobs
Lawn mower blades sharpened
Have a problem, don't hesitate to call
BRIGGS & STRATTON
525-2807



Roofing

ROOFING GAUDIAS DUMONT
Alexandria, Ont.
Tel. 525-4281
After 5 p.m.

Trucking

R. LAVIGNE TRUCKING
Movers, Clean-Ups,
Garbage Pick-Ups
We buy Aluminum, Brass
Copper, Batteries etc.
For reliable service
(613) 525-3956

Lawn Maintenance



Roofing

Cornwall Roofing Inc.
Industrial, Commercial & Residential
Shingles, tar & gravel roof
Free estimates
Call Collect 938-4989

Tack Shop



MRS. CATHERINE B. MILLER
PROPRIETOR
The Horseman Shop
COMPLETE OUTFITTERS FOR HORSE AND RIDER
R.R.1, Williamstown, Ontario — Telephone (613) 931-1883

Vertical Blinds



VERTICAL BLINDS
Custom Made
Also carpeting, flooring, tiles, ceramics, wallpaper, draperies and much more **Submanufacturer for** ***Vertican Blinds***
Tapis
RICHARD RANGER
Carpets Inc.
360 Main St. South — Alexandria — 525-2836

HERITAGE HOMES & COTTAGES

Building your dreams



Richmond (1248 Sq. Ft.) Garage Optional
C $22,300. M $59,900.

Building the home or cottage of your dreams at a price you can handle is so easy at Heritage Homes. Choose from dozens of models and floor layouts, or have us custom design your house, and be on your way to having a quality built home erected on the site of your choice. A Heritage Home is **your** home, custom built to your choice of exterior design and interior appointments. With the design options of a Heritage Home, you'll be able to create the right home for your lifestyle with the finishing touches you want.

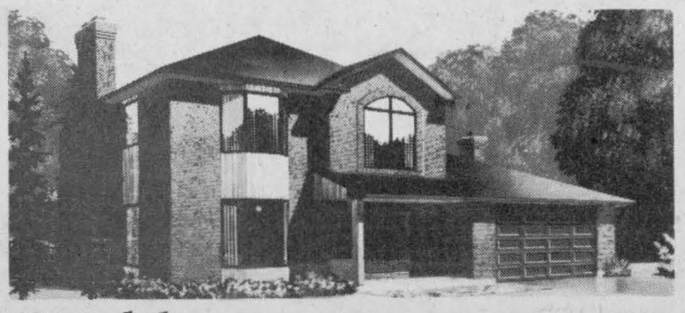

Rosedale (2464 Sq. Ft. with garage)
C $48,700. M $127,850. (with garage)

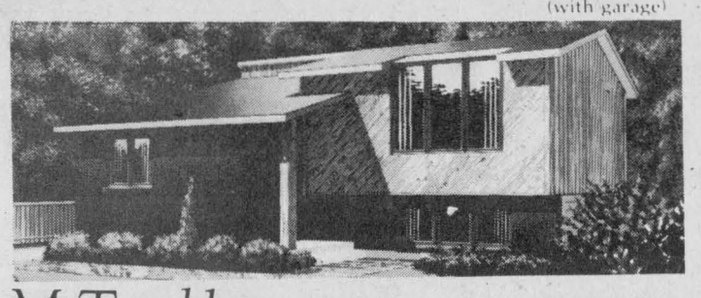

Mt Tremblant (860 Sq. Ft.)
C $16,400. M $43,500.



Kingsford (1232 Sq. Ft. with garage)
C $25,080. M $59,900. (with garage)

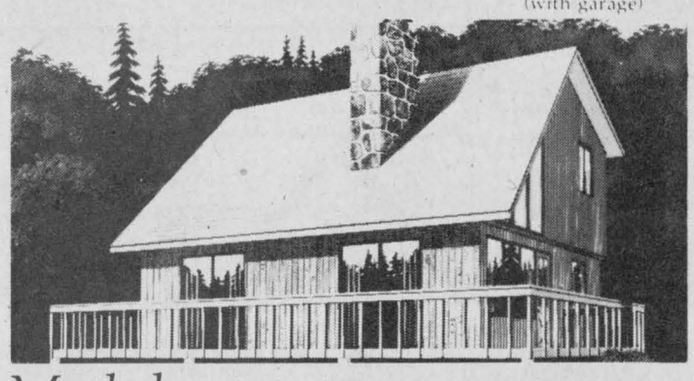

Muskoka (1108 Sq. Ft.)
C $19,500. M $35,300.

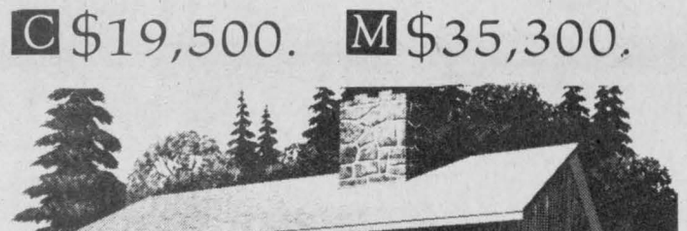

Clear Lake (768 Sq. Ft)
C $13,500. M $24,300.

Choose your Heritage Home in either of two contemporary building systems.

COMPONENT SYSTEM

A Heritage Component Home arrives at your site as a complete set of basic building elements. These include: the floor system, pre-assembled and sheathed and kiln-dried exterior and interior wall sections, energy-efficient windows, steel insulated doors and exterior siding, roof including shingles. Optional cabinetry, flooring and interior packages are available.

Component packages from $13,500.

MOVE IN BY SEPT. 15

SPECIAL $1,500. Finishing Bonus

MODULAR SYSTEM

Pre-assembled in our factory, a Heritage Modular Home arrives in major structural units for final construction on your foundation. All sections are insulated, fully wired, painted and carpeted, with all plumbing in place so completion can be accomplished by Heritage staff in a minimum amount of time.

All carpeting, cabinetry and stairs are in position so you can virtually move in right after the utilities are installed.

Modular packages from $36,790.

C Component price M Modular price

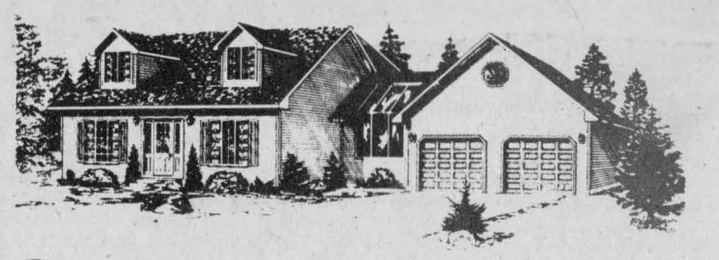

Capetown (1852 Sq. Ft.) garage optional
C $30,900. M $84,360.

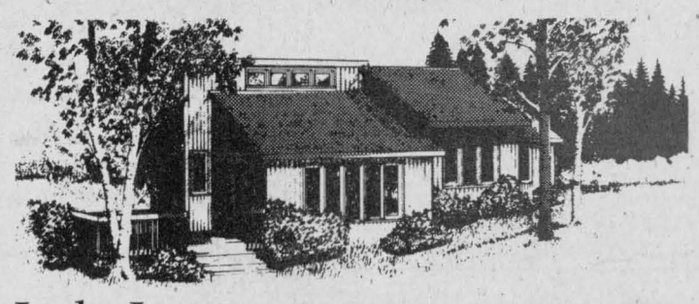

Lake Louise (872 Sq. Ft.)
C $17,200. M $44,900.

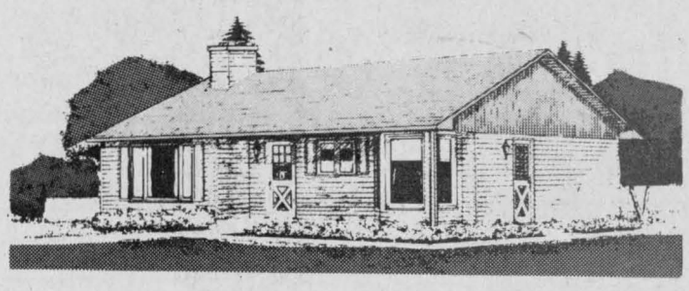

Birchwood (864 Sq. Ft)
C $16,250. M $39,040.

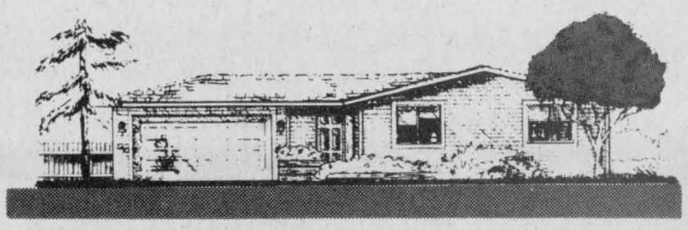

Carleton (1232 Sq. Ft.) garage optional
C $23,600. M $55,300.

Heritage HOMES
BY MOREWOOD INDUSTRIES

Visit our Model Court in Morewood, Ontario, New model on display

445-3133

See your local dealer in Pembroke, Kingston, Stittsville, Cornwall, Belleville, Peterborough and Barrie.

