The Glengarry News

Vol. 94 No. 44 | Alexandria, Ontario, Wednesday, October 31,1984 | Single copy 35c

OPP could be in Alexandria by spring 1985—Villeneuve

by Bruce Hayes

TORONTO—The Town of Alexandria should have provincial policing by early next year, says SD&G MPP Noble Villeneuve.

In making the announcement on Thursday from his Queen's Park office, Mr. Villeneuve put an end to a 10-year campaign by Alexandria to have the OPP take over policing duties from the municipal force.

"I just spoke with (Solicitor-General) George Taylor and I can assure you that by spring it will happen," Mr. Villeneuve told The News.

"By spring a commitment for OPP service will be in place and an agreement (between the province and the town) will be in the process of negotiations."

Changes will not only be coming for the Alexandria force, Mr. Villeneuve added. The OPP detachment in Maxville will be getting a new home, which should be ready for occupancy by March of 1985.

"The government has renewed the (Maxville OPP detachment) lease until the middle of next year," Mr. Villeneuve said, "and we hope to have new quarters ready for them to move into. We've ruled out existing locations in Maxville and we'll probably have to build a new place."

Maxville OPP Cpl. John Mesich said he couldn't comment on the news, since he hadn't been informed about what was going on.

"All I know is the lease expires here in March and the government has been working on a new location for us," Cpl. Mesich said. "It's out of our hands entirely."

Mr. Villeneuve said he is still negotiating with the ministry over how Alexandria will pay for its OPP service.

The town wants to be treated as a township, and have the policing costs deducted from its operating grants from the province. However, Mr. Villeneuve hinted there might be some reluctance on the part of the ministry and the town might have to pay for some of the OPP service.

"(The financing) is being negotiated," he said. "I am trying to push a little bit in every direction."

Alexandria Mayor J. P. Touchette, informed of the latest development by Mr. Villeneuve last Wednesday morning, said it was "wonderful news."

"It's a step in the right direction," he said. "I hope the agreement will be beneficial for the residents of Alexandria."

Mr. Touchette said he wasn't angry that the town had to wait 10 years to hear an answer, saying "they just started moving on requests recently."

He said he hoped the town would be treated as a township when the funding agreement is worked out.

"I'd rather give up $40,000 or $50,000 in direct grants and not have to pay $200,000 in policing costs," he said.

Perhaps the people most relieved by Thursday's announcement are the four members of the Alexandria Police Association.

Association President Cst. Roger Levert said the news effectively ends five years of "uncertainty about what would happen to us."

While the town might have been frustrated over the years waiting for a reply to its request, the men of the Alexandria Police Department have been unable to plan their future, since they didn't know if they would have a job next year.

"For the past five years we've been hearing rumors and stories about the OPP takeover of the force," Mr. Levert said. "Now we've heard that there will be an answer by next spring. The association feels that it's about time that we get some sort of an answer. At least we'll know which way we're going in the future."

One bit of uncertainty still remaining is the question of how many Alexandria police officers will be taken into the OPP. Mr. Levert said he understands the Alexandria Police Commission is pushing to have all members accepted into the provincial force, but he says some uncertainty remains over who will qualify and who won't.

"They say we'll be taken into the OPP as long as we qualify," he said. "What does that mean? It could mean a lot of things to them. There is still some uncertainty as to what their qualifications are and what we need to meet their qualifications."

While Mr. Villeneuve wasn't able to give any guarantees about who will be accepted and who won't, he did say, "as much as possible, the present officers will be employed by the OPP and become OPP officers, or in related police work."

The Alexandria Police Association has still not been officially

(Continued on Page 2)

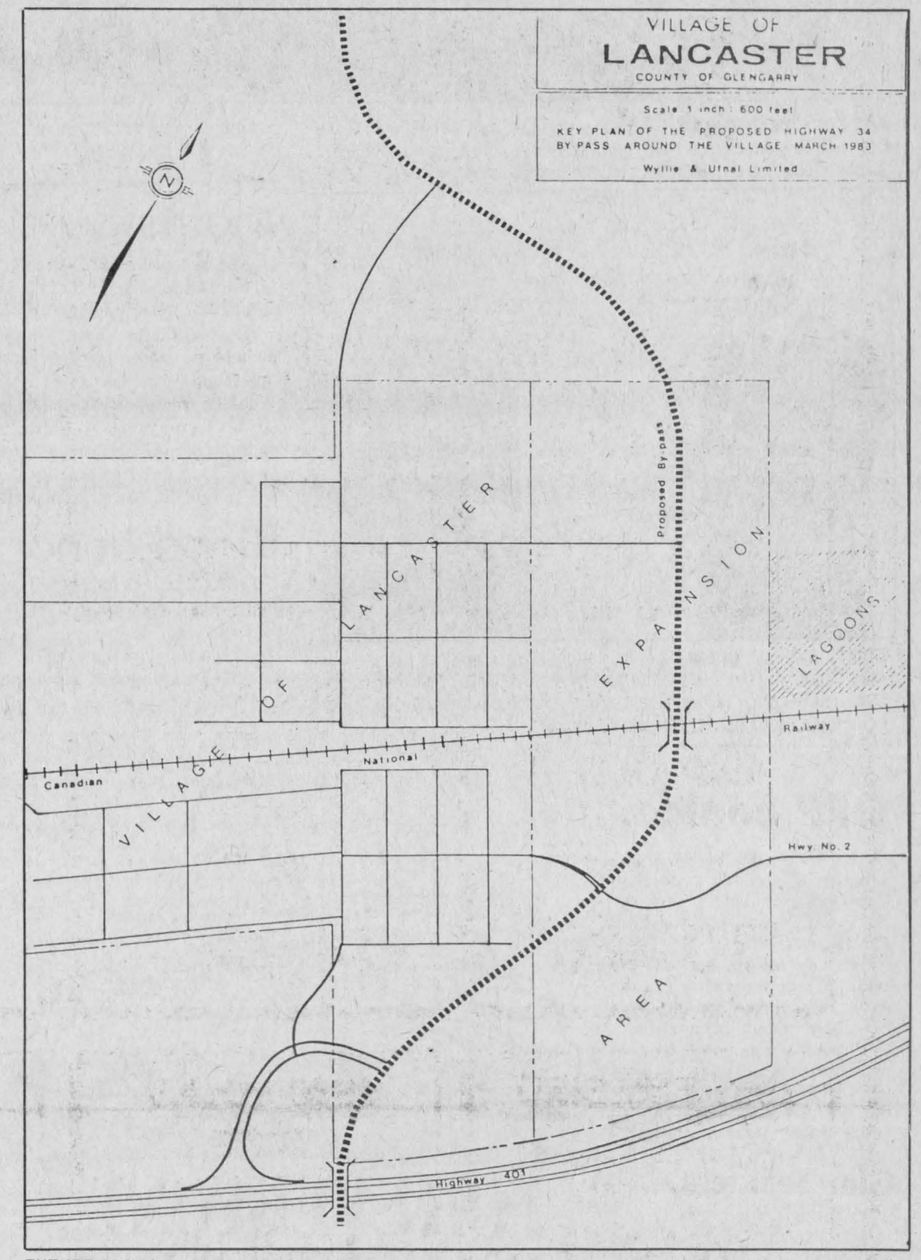

FUTURE PLANS—This is what the Village of Lancaster might look like by the end of the decade. A report done for the municipality in March of 1983, recommends constructing a bypass around the village and restricting traffic over the existing level crossing to only pedestrian and local traffic.

Village of Lancaster requests funds for study of Highway 34 bypass

by Bruce Hayes

OTTAWA—The Village of Lancaster has asked the provincial government for money to fund a study that would look into erecting a bypass around the village and restrict the current railway crossing to only local traffic.

The study grew out of a consultant's report the municipality commissioned in the spring of 1983. That report, done by the Ottawa firm of Wyllie and Ufnal, in the village be converted to an underpass and it suggested the municipality start the process to annex land for an industrial park.

On January 1 of this year, the Village of Lancaster officially annexed 70 acres of Lancaster Township land and last Friday in recommended a Highway 34 overpass be built east of the village, the current level crossing Ottawa it attempted to follow up on the report's other recommendations.

Reeve Dorothy Perrier, Councillor Ron Sinnott, Clerk Ian MacDonald and representatives of Wyllie and Ufnal met with members of the Eastern Ontario Caucus, a group of six Eastern Ontario Tory MPPs, and the politicians seemed to show an interest in the project.

"I can't see any problem in trying to get this thing initiated," said Claude Bennett, Minister of Municipal Affairs and Housing and caucus chairman.

Members of the delegation said an overpass would be needed within the next few years since the increasing speed of trains at the existing level crossing increases the risk of a train-vehicle collision.

Since the village is cut in half by the tracks, a complete closure of the level crossing wouldn't be feasible. An overpass to replace the level crossing was suggested, but the engineers said an overpass would wipe out the village.

An overpass must be a minimum of 30 feet high and to achieve such a height in the Village of Lancaster would result in such a massive construction project that the main business section would either be torn down or have to be moved.

"I wouldn't like to see a small town lose its character forever," said SD&G MPP Noble Villeneuve. "I think we need to look at a limited clearance underpass as a way to save as much of the main street as possible."

The report is actually a document for future planning. Nobody is suggesting that the bypass will be built much before the end of the decade and the report makes it clear that most of its recommendations are looking to the future.

"We believe that the village is at a critical point in its existence in that it is approaching a time where far-reaching decisions are going to be forced on the administration by several major factors," the report states. "We feel that the village should be studying these factors now and formulating policies so that when the time for decisions arrives, they may be made calmly and wisely."

Although the report comes out in favor of the bypass construction, it tempers its recommendation with a warning.

"The impact that the construction of the highway bypass will have on the Village of Lancaster will be serious," it states, "but, in our opinion with proper guidance, it need not be devastating."

In reply to questions from caucus members, Mrs. Perrier said the issue of the bypass and the possible closure of the level crossing is a concern to village residents.

"It's not an issue," she said, "but it's a concern. It's at the back of everyone's mind. People are asking what will be done to the track. At the back of their mind, they know something at some time will have to be done."

Mr. Bennett said he would speak to Minister of Transportation and Communications James Snow about doing a study on the alternatives

Glen residents fight VIA Rail closure

by Phil Rutherford

GLEN ROBERTSON — Railway passenger service for Glen Robertson came to an end Sunday, but a group of residents has launched a campaign aimed at forcing VIA Rail to reconsider its sudden decision.

Moira Van Nooten told The News on Tuesday a petition is starting with the help of Don Boudria, recently elected MP for Glengarry-Prescott-Russell. The Liberal member promises to present the petition to the House of Commons later.

She disagreed with VIA officials who have stated only four people use the service in an average four-week period. Mrs. Van Nooten has two daughters who regularly use the train to travel to school, returning on weekends. There are usually five or six people waiting for the train on Friday and Sunday, she said.

"There is an average of 12 every weekend," added Mrs. Van Nooten, whose family farms in the Glen Robertson area. "There are usually two or three every weeknight."

Some senior citizens depend on the train to visit relatives in Montreal, she said. They have no cars and are unable to pay $10 for taxi fare to Alexandria to meet the train.

Train usage from the community would increase substantially, she said, if VIA were willing to have trains travelling to and from Alexandria stop in Glen Robertson. A number of people, particularly senior citizens, would use the train when visiting their doctors, the hospital or doing shopping in Alexandria.

"There was no warning at all," Mrs. Van Nooten said of the railway company's decision to eliminate Glen Robertson stops. Even the station mistress, Dorothy Rickerd, didn't know until signs were erected the very week the service was cancelled. "They didn't even tell her."

VIA's decision has adversely affected the "quality of life" in Glen Robertson, she said, and made it a less desirable place to live.

"They can't just look at the dollars all the time," added the petition organizer. "There is no enormous cost for stopping the train.

"The quality of life is being diminished all the time in small communities. People are becoming more depressed and discouraged. We've already lost our only bank.

"For the health of the country, we have to consider more than the numbers. We have to take into account the quality of life."

Mr Boudria told The News Monday the petition will be displayed in several places in Glen Robertson and Alexandria, in the hope of obtaining as many signatures as possible.

While the manner in which VIA announced its decision, leaving the community no chance to respond, may have been legal, it was "at least unethical," said Mr. Boudria. "They didn't bother to tell anybody. They just went ahead and did it."

(Continued on Page 2)

Summerstown airport opening heralds start of industrial boom

SUMMERSTOWN — After over 30 years of ideas, talk and planning, the Cornwall Regional Airport became a reality Saturday with its official opening.

The opening of the airport is expected to attract new businesses to Cornwall and area.

"There are a lot of people who deserve a lot of credit. I happen to believe we, in this area, needed a regional airport. The competition for industrial development is tough and is going to get tougher," said former Stormont-Dundas MP Ed Lumley.

"This is indeed a red-letter day for the city of Cornwall and the area. The culmination of hard work has made this airport a reality. It will not only benefit Cornwall, but also Charlottenburgh Township and the United Counties," said Cornwall Mayor Gerald Parisien.

Charlottenburgh Township Reeve Ewen MacDonald told the audience the opening of the airport was the beginning of a new era.

"It's the end of a 25-year era of planning and studies. A lot of work has been done. Hopefully 1984 is the beginning of a new era. This airport will benefit everyone in the area for miles around," said MacDonald.

The $2.7 million project was funded by Transport Canada, the Ontario Ministry of Transportation and Communication, the City of Cornwall and the Township of Charlottenburgh.

Stormont-Dundas MP Norm Warner said the new airport will have no problem attracting new industries to the area.

"The airport has been an area of concern for many years. People have been working for 30 years so this could become a reality today. We will all reap the tremendous benefits. Many industries had to bypass Cornwall and the area because there was an insufficient air transport facility."

The administration and management of the new facility will be handled by the Cornwall Regional Airport Commission, headed by Chairman Phil Poirier.



OFFICIAL OPENING—The Cornwall Regional Airport near Summerstown was officially opened on Saturday. Officials expect the new facility will attract new business to Cornwall and the area. Taking part in the ribbon-cutting ceremonies were left, Noble Villeneuve, MPP for Stormont, Dundas and Glengarry, former MP Ed Lumley, Cornwall Mayor Gerald Parisien, Stormont-Dundas MP Norm Warner, Cornwall Regional Airport Chairman Phil Poirier, Charlottenburgh Reeve Ewen MacDonald, Phil McNeely of McNeely Construction and Jay Currier, master of ceremonies at the opening.

Staff Photo—Peter Conway

Farmer loses $15,000 after cows gorge themselves

DALHOUSIE STATION—A Dalhousie Station dairy farmer suffered a $15,000 setback recently, when eight head of Holstein got into a feed hopper and gorged themselves to death.

Ian MacCuaig, who took over the farm of his parents, Walter and Viola MacCuaig, in 1979, said he lost eight head of cattle in the incident Friday night and another 10 are still trying to recover.

"Somehow the cattle got into the stable during the night," said Mr. MacCuaig. "They got at the feed hopper carrying the feed down into the stable, got fooling with the slide on it and somehow managed to release about a ton of feed."

Mr. MacCuaig said he doesn't know how long the cattle had been eating before they were found. While the 10 head that are still sick are expected to recover, Mr. MacCuaig said it will be a couple of months before his operation is back to normal.

"There are still about 10 that are sick, but they'll be okay, they'll recover," he said. "I figure I'm out $8,000 in cattle losses and about $7,000 in lost milk production. I'd never heard of this happening before, but since it happened I've heard of three other cases."

While it will be some time before he recovers from the financial loss, cattle aren't insured against this type of thing, Mr. MacCuaig said he's already purchased an additional six head and he predicts "in a couple of months we'll be b.ck to normal."



AIRPORT COMMISSION—The administration and management of the Cornwall Regional Airport will be overseen by the Cornwall Regional Airport Commission. Members of the commission are, left, Marcel Lapierre, Paul Jones, Stuart Buchan, Phil Poirier, Francis Guindon, Ewen MacDonald and Gerry Walsh. Absent is Don Kannon.
Staff Photo—Peter Conway



COMMEMORATE OPENING—Charlottenburgh Township Reeve Ewen MacDonald presents a plaque to Phil Poirier, left, chairman of the Cornwall Regional Airport Commission, which commemorated the official opening of the facility last Saturday.

Work resumes on Loch Garry Dam

Work on the Loch Garry dam resumed Monday morning, following a work stoppage that lasted more than three weeks.

Work on the dam was halted October 4 when the Township of Kenyon and the Raisin River Conservation Authority (RRCA) became embroiled in a dispute involving work to be done on nearby Pine Avenue.

The RRCA had hired Alexandria contractor R. D. Chisholm to construct a new spillway on the dam and raise the earthen dyke by one metre as part of its Garry River System Management Program.

The authority had planned to double the number of culverts running under Pine Avenue, from three to six and that's when the trouble started.

The township refused to permit the road to be dug up unless it was raised one metre to compensate for the increased height of the dam. The municipality claimed that the dam acted as a snow fence and dumped snow on the road. Heightening the dam would only increase the problem.

The RRCA refused to do the necessary road work, saying that it could find no evidence to support the municipality's claim about the snow and the work requested would cost them $18,500.

At a special RRCA meeting held last Thursday evening in Martintown, a resolution was passed to spend up to $5,000 for material in connection with the road improvements.

The offer was a compromise suggested by the municipality. It had told the RRCA that it would do the actual construction on the road if the authority would agree to pick up the cost of materials.

RRCA General Manager Jay Currier said the culverts were being laid in on Monday morning.

As the impasse dragged on, it was a distinct possibility that the dam would not be completed before winter set in. Now that the authority has reached an agreement with the township, Mr. Currier says he thinks the project can be finished before the cold

"As long as the weather co-operates we'll be able to complete it before the frost sets in," he said. "If the weather holds out, we'll have only two or three more weeks of work."

Mr. Currier said the mood at the RRCA meeting on Thursday was "less than co-operative during the first hour of discussion" but said the issue was eventually resolved.

"We weren't going to let $5,000 stand in the way of an $80,000 project," he said. "If it means compromising, we'll do it."

Jim Steel, Kenyon clerk, said the municipality was pleased the issue had been resolved, saying "we had an idea that common sense would prevail."

Mr. Steel also said the township had sent an article from Civic, a publication dealing with municipal equipment, to the authority that backed up their argument about the higher dam causing an increased problem with snow.

"We are at peace again," he said, "and I understand the work is progressing. The storm is over."

Morris buys old CTC land

The former Canadian Tire site on Main Street South has been sold.

Michael Morris of ASP Ltd. confirmed on Tuesday that his firm was purchasing the commercial property for an undisclosed price.

He said the purchase was made primarily as an investment and, though his store might eventually move to the site, there were "definitely" no plans to do so in the near future.

In the meantime, he said he would be looking for solid commercial tenants for the property, which includes more than 400 feet of frontage on Main Street, the former Canadian Tire store, a large garage, two houses and three outbuildings.

He said he had no prospective tenants.

Blood donor clinic Nov. 7

The Alexandria Lions Club and the Richelieu Club are sponsoring a Red Cross blood donor clinic November 7 at the Glengarry District High School.

From noon to 1 p.m. the clinic will be reserved for GDHS students and the general public will be able to donate from 1 to 4:30 p.m. and again from 6 to 8 p.m.

OPP could...

(Continued from Page 1)

informed of the latest development and Mr. Levert said the first word he received was from The Glengarry News.

"That's how things go," he said. "We've always been in the dark. We've been getting little hints here and little hints there. One day we hear it will be next month and the next day you hear it will be next year. Then everything is quiet for a year or so and you don't hear anything."

Glen residents...

(Continued from Page 1)

He said the company had apologized for not advising him in advance, blaming the oversight on the recent federal election.

The MP said his office has requested a written report from VIA detailing the exact number of people who were using the passenger service.

He questioned the credibility of VIA's arguments, noting local residents claim a great many more use the service than the railway admits. Nor is the railway fully up to date on the Glen Robertson service.

The MP said the company told his office one reason for cancelling the service was the need for a new station and that the property owner, CN Rail, refused to consider construction of a new shelter for waiting passengers.

In fact, the new shelter was constructed more than two years ago and the platform was improved this summer.

Mr. Boudria would make no prediction regarding the likelihood of VIA changing its decision, but emphasized there would have to be strong public support shown on the petition if there is to be any hope at all.

FOR EVERYONE ON YOUR LIST...

We're all stocked up! You're sure to find just the right gift for that special someone on your list.

47 SHOPPING DAYS LEFT

For best selection SHOP EARLY

TOOTSIE'S FASHION INC.

68 Main St. Eastcourt Mall 44-1c Alexandria Cornwall



Get a smile to go.

Send the new Pick-Me-Up Bouquet in Silk or Real Flowers from

Glengarry Flowers & Gifts

24-Hour Phone Service
43 Main Street
525-1660

Send your thoughts with special care.™ 44-1c

MEET
ROBERT BATEMAN
in person
at the Apple Gallery, Cornwall Square
Thursday, November 1 - 7:30 p.m.
SLIDE SHOW AT 9 p.m.
Tel. 938-6018

Apple Gallery
Tel. 938-6018 CORNWALL SQUARE
CHARGEX VISA MasterCard 44-1c

Michel Menard, D.D.
DENTURIST
Immediate Appointments
Dental Repair
Complete, Partial and Soft Plates at
"Smiling" Prices
50 Ste. Catherine, St. Polycarpe
Tel. 1-514-265-3332

PHOTO MELANIE
28 Main St. N.
525-1165
Cameras—Flashes—Frames
Accessories—Albums
FILM PROCESSING and PRINTS

12 prints	15 prints	24 prints	36 prints
4.49	7.99	9.39	13.29

Prices in effect till December 31st
Passport Photos in 10 Minutes
Check our Christmas Layaway Plan 44-1c

BUNNYKINS
by Royal Doulton
25% OFF
Bunnykins... A Part Of The Magical World of Childhood
See them today at...
DESROSIERS & HOPE
Jewellers and Gift Shop
49 Main St., S. Alexandria 525-2339
44-1c



Wrap up your shopping in style

The gifts you select with such care deserve the finishing touch of our unique gift wrap.

Select from our special gift wrap, ribbon, tags and stickers with matching mugs and boxes.

See the new "FUN STICK" an 8 ft. long Party Balloon at

WRAP-SODY NOOK
8 Main St. at ENERVISION 525-4535
44-1c

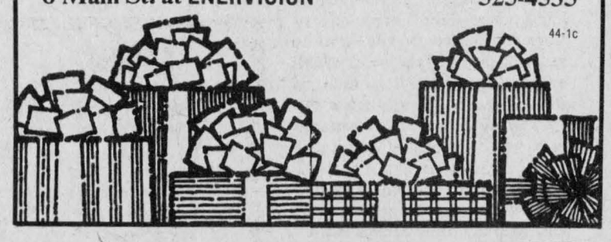

Bob Leroux Furniture Inc.
and
Quasar®
cordially invites you to attend
their Microwave Demonstration
to be held on
Friday, November 2, 1984
TIME: 7 p.m.
PLACE: Bob Leroux Furniture Inc.
Hwy. 34 South
PRESENTED BY: Mrs. Carole Simmons
Home Economist
Should you be interested in attending,
Kindly contact Bob at 525-1267 to confirm. Thank you.
Hope to see you there!!!
43-2c

Radio Shack®
DIVISION TANDY ELECTRONICS LIMITED
You Can Always Fill That Special Gift List Right Here At Home!
Pre-Christmas SALE
Your preview of an exciting season
Layaway Early For Christmas-- Gift Certificates Available

See these and many other great gift ideas at Radio Shack's Pre-Christmas sale



save $10
Cobra Super Copter Electronic game
60-2192 39.95 ~~49.95~~
Sale price expires Nov. 30, 1984
FM Mike 60-2109 9.95
Robotic Armatron 44.95 60-2364
Iron Claw 60-3099 69.95

ELGIN TV
Sales and Service
Delivery Available-- G.D.H.S. Students' Cards Honored Here
15 Elgin St., West Alexandria 525-1204

Radio Shack
Batteries, adapters and tapes not included
Check the White pages for the Radio Shack store nearest you
VISA MasterCard AMERICAN EXPRESS

Radio Shack's Advertising Policy
The products in this ad were selected far in advance of this offering; therefore, situations may occur where certain products are not available in sufficient quantities to meet demand. However, if a continuing item is temporarily out of stock we will issue a Rain Check enabling you to obtain the item at the advertised price as soon as it becomes available. Some items may be limited to the quantities available at the time of sale. We also reserve the right to correct typographic errors. All registered trademarks are the property of Tandy Corporation. Tandy Electronics Limited being a registered user.

Additional funding unlikely for $3.34 million Purcell Subdivision water and sewage project

OTTAWA — The Township of Charlottenburgh gave it a good shot, but it doesn't seem likely that the Purcell subdivision's $3.34 million water and sewage project will receive any more provincial funding.

The project, which will provide water and sewage service to some 205 lots, has already received a 75 per cent funding grant from the Direct Grant program. In addition, Minister of the Environment Andrew Brandt agreed to provide additional funding to bring the province's total share up to 85 per cent.

On Friday a delegation from the township council took their case for more funding to the Eastern Ontario Caucus Availability Day. The caucus, a group of six Eastern Ontario Tory MPPs, holds regular meetings with various groups that want to bring certain issues to the attention of the government.

The delegation, headed by Councillor Bob Roth, along with Roads Superintendent Howard Rose and Administrator-Clerk-Treasurer Marcel Lapierre, said that even with the 85 per cent provincial funding for the project, residents would still be faced with a cost of $2,450 per lot. What the delegation was looking for was 95 per cent provincial funding.

What the delegation received was an indication not to expect any further funding.

"We're not here today to discuss the need but the financing," said Claude Bennett, Minister of Municipal Affairs and Housing and the caucus chairman. "I don't want to be abrasive but there are several other communities in the province that are in trouble. We've gone from 75 per cent funding to 85 per cent in the last while and it would be less than realistic to expect us to go higher.

"If we go 95 we might as well go 100. What's five per cent? It doesn't amount to a hill of beans. I don't think it's realistic to suggest the government will go from 85 to 95 per cent."

In a five page written brief to the caucus members signed by Charlottenburgh Reeve Ewen MacDonald, it was pointed out that in an August 2, 1984 questionnaire filled out by subdivision residents, 57 per cent said they couldn't afford to pay for the scheme either in a one shot cash payment for construction or if the construction costs were added to the taxes based on a 20 year repayment.

"This response is considered significant," the brief states, "because the Purcell residents desired the project and purchased their lots from the municipality with the understanding (that they would) pay for services when provided."

Mr. Roth said he could understand the hesitation on the province's part about providing further funding, but said he believed the Purcell subdivision project was a special case that warranted extraordinary treatment.

"We wouldn't come here if we didn't feel we had a case that merited consideration above the norm," he said. "The area is quite impoverished, there are a great many pensioners, people laid off and people on fixed incomes. There is a low tax base and people just wouldn't be able to afford to hook into this system. They've told us that affecting a cure will kill the patient and they'll have to move out."

In spite of their pleas, the delegation was told by Grenville-Carleton MPP Norm Sterling that it "would be less than fair by us if we would indicate you'll do better than 85 per cent."

Carleton East MPP Bob MacQuarrie seemed to show the most sympathy for the Charlottenburgh group saying, "it's a question of how to work it out so it's the least painful, without fracturing policy all to heck."

While the township was commended for the work it had already done in the subdivision, Mr. Bennett didn't appear to be optimistic that more money would be forthcoming.

"We'll have to take it back, talk to (Environment Minister) Mr. Brandt and see what we can do," he said. "But I caution you not to get overly optimistic."

Industry complains pressure inadequate for fire sprinkler

An Alexandria firm says water pressure in the town's industrial park isn't strong enough to meet the needs of its sprinkler system.

Alexandria Footwear Vice-President Ray Whippey has written to council complaining about the situation and wanting to know what will be done to remedy the problem.

"We have, once again, (received) criticism from our insurance company for the lack of water pressure in our sprinkler system," Mr. Whippey's letter states, "and they request that we write to you regarding this matter.

"Both the Town of Alexandria and this company have had excellent relations in the past with each other and we would not wish to see this happy state of affairs terminate due to a long and expensive legal battle in the event of a major loss, as has been the case in some municipalities over similar problems."

Mr. Whippey told The News that when the company began to make plans to build its new factory in the industrial park, in the early summer of 1983, it received written assurance from the town that the water pressure would be adequate to meet their needs.

Once we were in and did the tests," Mr. Whippey said, "the water pressure varied. There just isn't enough pressure. If the sprinklers turned on it would go with a splurge, then there would not be enough pressure."

He says the company has been told it needs at least 70 to 80 pounds per square inch, while the actual water pressure varies between 45 and 50 and has been known to drop to as little as 35 pounds per square inch.

"The pressure varies, depending on how much Consoltex is taking," he said. "When Consoltex draws a lot of water, you can see our pressure going down."

The company lays the blame for the water pressure problem on an undersized water pipe. Mr. Whippey says the current water pipe is too small and can't handle any more water.

"We're just trying to find out where the town stands on this," he said. "If they don't do something, our insurance company tells us we'll have to do it or spend $50,000 to $60,000 on a diesel pumping station to improve the pressure. It won't help to attract industries to Alexandria if they know there is a problem."

Mayor J. P. Touchette said he was familiar with the company's situation and is working to solve the problem. He said he expected the problem to be resolved "soon."

Search called off, body found in field

Lancaster OPP called off the search for a Glen Norman area man when his body was discovered on October 23.

Gary Castonguay, 20, was reported missing on October 22 and had last been seen in Alexandria on October 19. His body was discovered by police searchers at 3:03 p.m. in a field not far from his home, located at Lot 29 Concession 8 Lancaster.

An autopsy performed in Cornwall later in the day revealed that Mr. Castonguay had died from a single gunshot wound.

The Lancaster OPP has ruled out foul play in the incident.

Cst. Gilles Rouest said the search, involving four officers, began on the morning of October 19. When a ground search of the immediate area turned up nothing, Alexandria pilot Ron Munro agreed to assist in an aerial search. Cpl. Gerry Lee spotted the body from the plane.

$5,000 in drugs

MARTINTOWN—For the second time in a month and a half, area police have raided a Martintown home and recovered a quantity of drugs.

On October 24 at 8:50 a.m., a joint police force headed by the Cornwall Police Department and assisted by the Cornwall RCMP and Lancaster OPP, raided the River Road home and charged a 19-year-old man with possession of a narcotic for the purpose of trafficking.

The police used Adam, a drug sniffing dog, to uncover one and a half pounds of hashish with a street value of $5,000. The drug was hidden outside the home in a plastic garbage bag.

The man will appear in Alexandria Provincial Court at a later date.

Local police raided the same home in late summer and recovered a quantity of drugs. The same individual was charged with possession for the purpose of trafficking after that incident. Both charges are still before the court.

Personals

by Marguerite Seger

Mr. and Mrs. Lloyd Douglas had as their weekend guest Jean Wynn of Brockville. This was her first visit to our fair town and she was very much impressed.

Tom Douglas of Winchester enjoyed the weekend with his mother, Mrs. Leila Douglas, and with his brother and sister-in-law, Lloyd and Yvonne Douglas.



OFFICIAL OPENING—After years of planning, and months of construction work and preparation, the ribbon was cut Wednesday morning to officially open the new Alexandria Canadian Tire Store. On hand for the ceremonies were, left to right, Annette Sauve, representing the employees; Danielle Lewis, wife of owner Ray Lewis; Ray Lewis; Bob Ronneville, director of Canadian Tire; Gilles Secours, manager; and Sid Silversky, owner of Sinclair Construction, the company that built the new store.

Staff Photo—Bruce Hayes



Planning to Relocate? Find Your New Home in the Classifieds.

SMART SANTAS
Shop Early
Get a head start with help from Blanche and Bruno Pigeon
See the wide selection of Sterling earrings, pendants, chains, family rings, birthstones, Pinwheel crystal, watches and much much more...
Bruno & Blanche Pigeon
Jeweller & Gift Shop
Certified Watch Maker
13 Main St.
525-1518
44-1c



Green Valley Restaurant
in now taking
RESERVATIONS
for Christmas parties
Family, Staff, etc.
You may choose our famous buffet or from our great selections such as: turkey, steak, meatballs, meatpies, seafood and more.
We can seat 20 - 25 persons
Licensed under the L.L.C.B.O.
Call Now
525-4354
44-3c



KILTS
Made-To-Measure
In The Tartan Of Your Choice
OVER 100 TARTANS IN STOCK
Men's Kilts from $250
Ladies' Tartan Evening Skirts from $185
Place your order soon for delivery before St. Andrew's Ball
KILT RENTALS
We carry accessories: Sporrans, Belts, Skean Dhubhs, Jewellery, Jackets, etc.
Danskin's
SCOTTISH GIFT SHOP
Main St., Maxville 44-2c 527-2037



LOOK NO FURTHER
If You Want:
Incomparable Service
A Competent Salesperson
A Homey Atmosphere
COME AND SEE US!



Glengarry
HONDA
Today's answer.
HONDA
HOURS:
Mon.-Fri. to 8 p.m.
Saturdays until noon
WE SERVICE BEFORE AND AFTER THE SALE
Highway 34 South Alexandria 525-3760 or 525-3766
44-1c

CUSTOM MACHINING
Brake Drums, Rotors, Engine Heads, Engine Rebuilding Hydraulic Assemblies
No Matter What Your Machining Needs... LET US QUOTE YOU
REBUILT ENGINES IN STOCK
A.S.P.
83 Main St., North Alexandria
525-3620 23-tf

Save Now In Time for Holiday Parties
17th *Anniversary Sale*
Starts Wednesday, November 7 at 9 a.m.
Viau's Ladies' Wear would like at this time to thank all their customers for their patronage these past 17 successful years.
SPECIAL RACK
Dresses, Suits and Sportswear
20 - 50% OFF
CLEARANCE
Special group of
BLOUSES and SLACKS
$10
SPORTSWEAR
Ladies' Size
38 to 44
UP TO 50% OFF
Phantom
PANTYHOSE (777)
Buy 1 Get 1
FREE
VELVET BLAZERS
Full range of
Sizes and Shades
30% OFF From Retail
All Lingerie by
PLAYTEX
20% OFF
JOGGING SUITS
Assorted Colors
Small, Medium, Large
20% OFF
And Much, Much, More
Free Gift To All Shoppers
Hours:
Mon. & Tues. 9 - 6
Thurs. & Fri. 9 - 9
Wed. & Sat. 9 - 5
VIAU'S LADIES' WEAR
Green Valley 525-2992





Arrogance from VIA Rail

Via Rail's decision to discontinue passenger service for Glen Robertson should have come as no surprise to any of us. Hundreds of Canadian communities, many of them much larger than the Glen, were cut off years ago.

What was surprising was the fact that service to Glen Robertson was allowed to continue well into the 1980s. Perhaps the railway czars hadn't noticed.

But the thoughtless way in which VIA chose to announce cancellation of service, allowing almost no time for those dependant on the railway to protest or arrange for alternate transportation, shocked us all. This sort of callous arrogance can never be excused.

There was virtually no warning. There was no public notice to draw the community's attention.

Lochiel Township Council was taken by surprise when a lone VIA official appeared at its municipal office earlier this month to hand-deliver a terse, one-sentence letter announcing the passenger rail service would be discontinued, effective Sunday, October 28. The letter contained no explanation; no expression of regret. After more than 100 years of service, the train would stop in the Glen no more.

Township councillors unanimously endorsed a resolution calling upon the Crown corporation to reconsider the decision. There has been no reply. The corporate bureaucrats probably couldn't be bothered.

Nor did VIA, a federally-owned corporation, bother advising Don Boudria, MP for Glengarry-Prescott-Russell, the elected federal representative for Glen Robertson. VIA Rail showed a total lack of respect for the community and its elected representatives. Mr. Boudria was correct in describing the company's approach as "totally reprehensible."

Something is terribly wrong if VIA can get away with such arrogance. An essential service, such as rail transportation, should not be cut off without concern for the people adversely affected by the move.

Public notice should be given several months, perhaps a year in advance, in such a manner that everyone affected would be fully aware of the railway's plans. VIA should be required to spell out in detail reasons why the service is being cancelled, along with evidence to back up the argument.

The public would then have the opportunity to challenge the railway's reasoning and its figures.

In any event, it's questionable whether a publicly owned railway should put dollars ahead of essential service to people in small communities. These are the people who pay a large portion of the operating costs for VIA Rail year after year.

Passenger rail service for Glen Robertson should be reinstated immediately and allowed to continue until the cancellation can be examined and debated in public. And if the manner the corporation used in ending Glen Robertson service is typical, we'll be dealing with a national problem.

There are a lot of questions that need answering. VIA Rail should not be allowed to avoid them.

Arguments well stated

Alexandria Police Chief Norm Mailhot should be commended for running against the tide of public opinion and the determined efforts of most of his colleagues in publicly stating his own opposition to capital punishment.

Canadian public opinion, measured in more polls than most could count, has consistently run in favor of bringing back the hangman's rope to deal with convicted murderers. With the recent wave of violence that has resulted in the killing of several police officers, Canada's police chiefs have called for a public referendum on the issue.

The emotions are easy to understand. Revenge is a natural instinct.

Mr. Mailhot, though sympathizing with the emotions involved, prefers to see the hangman remain in retirement. He firmly believes Christian morals preclude capital punishment; that no one, including the state, has the right to take a human life.

His opinion differs with the majority of Canadians and with other police officers. It would be easier to follow the mob and demand that murderers be put to death. At least, it would have drawn less ire if he had declined comment when asked to state his opinion publicly.

Instead, he spoke his mind clearly and stood prepared to defend his position. We can only hope his words incite a more open-minded debate on what has to be one of the most urgent moral issues facing Canadian society today.

The local police chief also called for a sterner attitude toward crime and criminals, arguing that the sentences imposed by the courts are often too lenient. The laws are already tough enough, he says, but judges seldom impose the stiffer sentences that are available to them.

Society can protect itself and a strong deterrence can exist without resorting to executiion.

Now, why didn't we say that?

The Catholic New Times, in an editorial published in its October 28 issue, clearly stated its opposition to capital punishment, arguing state-sanctioned executions merely perpetuate violence.

That editorial follows:

The murder of seven policemen has breathed new life into the movement for the return of capital punishment. Public opinion surveys conducted last month suggest that 50 to 70 per cent of Canadians would support the return of the noose. (Toronto Star Oct. 14).

The brutal murders of representatives of the law is a dramatic indicator of the level of violence in our country. However, the use of capital punishment, as a violent means of lowering the level of law-breaking violence, will only increase the legalization of violence.

We live in a society which has increasingly legalized and legitimized violence against human life:

- A society, which has legalized the proliferation of most pornographic materials, will vote for capital punishment as an ultimate violation of the human body.
- A society, in which the most violent TV shows get the most applause without impunity, will vote for the legalization of capital punishment.
- A society, which has legalized the use of video games as a way of wasting time by wasting make-believe people, will vote for capital punishment as the only "realistic" way to stop violence.
- A society, which legitimates the systematic violence against the unemployed as an "economic necessity," will soon find capital punishment the necessary price which must be paid by a few.
- A society, which legalizes the taking of human life through abortion or euthanasia, will soon move to legalize capital punishment.
- A society which legalized the production and testing of weapons which are made to murder millions of innocent civilians in one drop, will no longer have the moral sensitivity to support the right to life of those who are guilty criminals. If the murder of millions of innocents has not been ruled illegal, then the effort to legally end the life of a guilty person is not surprising.

To legalize capital punishment would be to legalize more violence in our society. Crimes must be punished but they do not have to be punished violently. We must ask that the laws of our country protect us from violence without legally perpetuating violence.

The Glengarry News

Eugene Macdonald, President — **Bruce Hayes**, Editor

Philip Rutherford, Publisher/General Manager — **Lindsay Cameron**, Advertising Manager

Published Wednesdays by The Glengarry News Limited at 3 Main St., E., Alexandria, Ontario, K0C 1A0. Address all correspondence to Post Office Box 10, Alexandria, Ontario, K0C 1A0.

Telephone (613) 525-2020 or 525-3271

Second Class Mail Registration Number 1302

Subscription Rates: $14 per year within 40 miles of Alexandria; $18 per year in Canada beyond 40 miles; $48 per year outside Canada.

Single copy: 35 cents

Member of the Audit Bureau of Circulation, the Canadian Community Newspapers Association, the Ontario Community Newspapers Association, the Ontario Press Council and the Glengarry News Press Council.

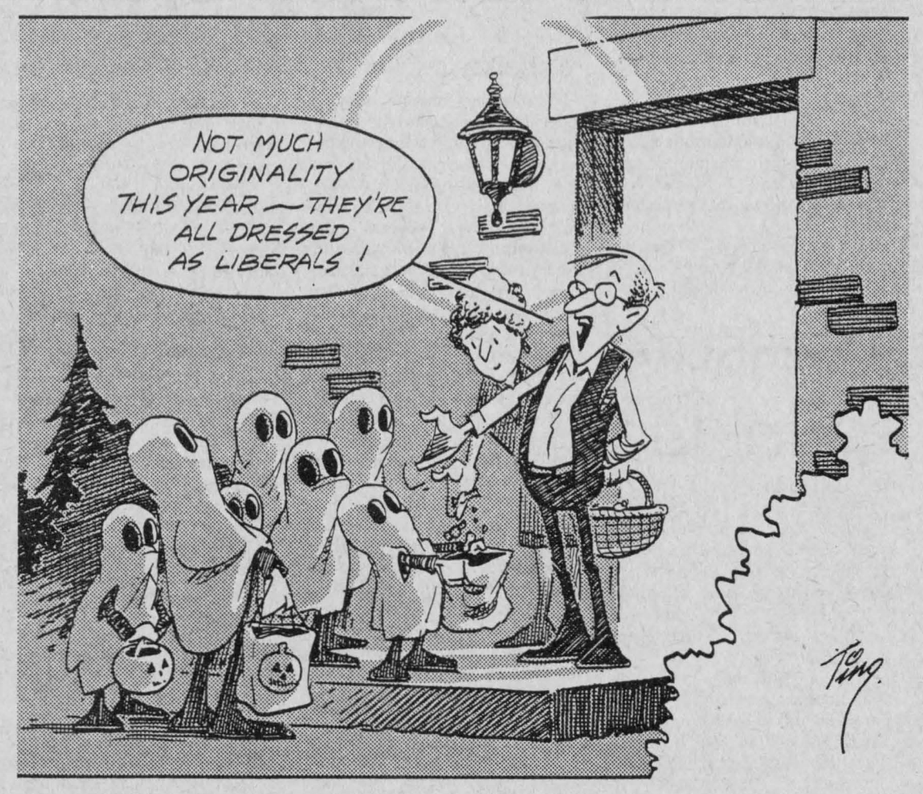

Our streets are well kept, unless one walks to church

RAMBLING REPORTER
Eugene Macdonald

The old town is being kept sparkling clean, observed one of our centennial-year returnees this summer. He was particularly pleased with the road program which through the years had replaced once dusty streets with wall to wall pavement.

Happy were we to hear such nice things said about the old home town and we made a mental note to pass on the compliment to Roads Superintendent Jean Guy Levert and his helpers. Armed with shovel and broom they patrol our streets in the early hours of every morning cleaning up yesterday's litter and leaving highways and byways neat and tidy.

About this time of year they are finishing up the summer program and readying snow removal and sanding equipment for the winter onslaught of snow and sleet. Christmas visitors could tell our friend Alexandria's streets are as well maintained through the cold weather months.

We are well served throughout the year by all the municipal employees and at least some of the credit should rub off on elected members of council and PUC. We can look back to a day not too far back when councils were content to patch mud holes and replace planks in wooden sidewalks each summer. There was no thought then of townwide street paving, cement sidewalks and curbs that are commonplace today.

On the whole there are few rough spots underfoot and those might be even fewer if members of council were more pedestrian and more regular church-goers, to St. Finnan's, that is.

We're thinking of those ugly blacktop sidewalks that were laid a decade or two back and some of which still exist on St. Paul Street and Dominion, in the general area of St. Finnan's. Not only are they eyesores but the original surface is long gone so that they can leave church goers footsore too.

Somehow that central area was overlooked when the new sidewalk program was planned. It's of particular moment to a Rambling Reporter whose walking is restricted and who must tread the poorest sidewalks in town on his daily ramblings.

We can hope next year's road program will have room for some much needed concrete walks.

That word hope brings the reminder that even now our roads department is busy opening a new street off Kincardine —Hope Street. With a little imagination Wallie might be even more recognized if it was called The Street of Good Hope.

Margarine tubs, paper, old nails — they'll save anything



SECOND LOOK
Phil Rutherford

Do you save things? I don't mean important possessions that may be used repeatedly in the years ahead. Do you save valueless objects that many other people would simply toss out with the weekly garbage?

I have been surrounded by "savers" all my life. I've criticized them, I've teased them, I've tried to sabotage their efforts, but all to no avail. They're compulsive in their obsession with saving anything that can be washed and stuffed away in an overcrowded cupboard. It's a mania with them. They'll never change. I've just about given up.

My parents saved things; little, insignificant things that just took up space. They loved wire coat hangers, the kind that came from the dry cleaners. We never had enough clothes to make use of the hangers, but they were always there, "just in case." When there were too many, somebody would remove a few dozen from the closets, tie them together and store them somewhere else. They couldn't throw them out.

Mom always had rag bags. Clothes were made to last as long as possible. Jeans had patched knees, other clothes could be handed down, but when all hope for continued use had vanished, these clothes still didn't make it to the garbage.

Some were good for dusting. Others were used for washing floors, or what have you. Some of the better rags would get a new lease on life as part of a patchwork quilt. On at least one occasion rags were used for a braided rug.

Now, you might say Mom was right. The old clothes were put to good use. But this doesn't account for 10 per cent of what was saved. Eventually, when the family pulled up stakes and moved to another home, some things were thrown out, making sure the "better rags" were saved, of course.

Dad wasn't any better. He had cans and jars full of old rusty nails, nuts and bolts and just about every other kind of fastener he had ever seen. He didn't buy many, he just saved old ones. He could spend hours pulling nails out of old boards, straightening them on the back step and putting them away in the cans and jars.

Occasionally, he needed a few nails and he knew where to get them, but most of them were never put to use again. When we needed a bolt or a nut, we'd start hunting through all his containers, but what we needed was always the size he didn't have.

There were odds and ends, many of them collected through "surprise" boxes at local auction sales, stored away in the cellar, the summer kitchen or in the woodshed.

There were plenty of tools that didn't seem to fit anything and a few gadgets the kids could never figure out. Dad always found this amusing. He'd take us back many years, to the horse and buggy era, the extinct smithys and foundries, and patiently explain it all.

Now that, I admit, was worthwhile. Once in a while my own son will ask me to

[Continued on Page 5]

It gets stranger and stranger

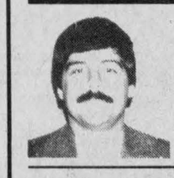

NOTEBOOK
Bruce Hayes

It's enough to make you shake your head in disbelief.

I still can't get over how much trouble and controversy has been caused merely by a Manitoba based cheese company wanting to set up shop in the former Graham Creamery building in Alexandria. As a newspaper reporter I didn't really mind all the trouble it stirred up. Heck, we thrive on trouble and controversy. The Glengarry News would be pretty bland reading without it. You know, no accidents today, no fire today, no controversy on a local council.

While I welcome trouble as a reporter, as a member of the public, and a citizen of Alexandria, I must admit to feeling a bit confused and angry that Chateau du Fromage Francais is not making plans at this very moment for its official opening in Alexandria.

I'm sure that by now most of you are familiar with the sordid and tawdry details of this little exercise in free enterprise versus pseudo-government red tape. For those of you who might have forgotten, or missed an episode, here's a quick thumbnail sketch.

Chateau du Fromage Francais, that's the good guy in our little morality play, is a specialty cheese maker currently operating out of a little place in Portage la Prairie. Earlier this year it attempted to set up an operation in Alexandria, ostensibly to be closer to its markets in Montreal and Toronto although now it appears it had intended to export quite a bit of its product to the United States.

The company applied to the Ontario Ministry of Agriculture and Food's dairy inspection branch for a licence to operate a dairy.

The licence application was rejected. The branch chairman said there was already enough industrial milk in the system and if Chateau du Fromage Francais was granted a licence, it would end up taking milk away from other cheese producers.

The company appealed that decision to the Farm Products Appeal Tribunal. The appeal was rejected. The tribunal said there was already enough industrial milk in the system and if Chateau du Fromage Francais was granted a licence, it would end up taking milk away from other cheese producers.

So that's where we stand. Alexandria Mayor J. P. Touchette still insists that he has yet to hear a sound and logical explanation for the company not being allowed to locate in Alexandria. The Glengarry Federation of Agriculture has passed two resolutions in support of the company's efforts, although GFA officials admit privately there is little they can now do to save the doomed company.

Walking into the maelstrom last week was Ontario Milk Marketing Board Chairman Ken McKinnon, a man many people see as the heavy in this episode.

Before we go any further, one thing probably has to be straightened out. Mr. McKinnon, along with the OMMB, had nothing at all to do with the company being denied permission to locate here, in spite of what you may have read in various letters to the editor. The OMMB doesn't get itself involved in licence applications, at least not since its disastrous experience with Zaputo cheese. Perhaps the board should involve itself in such things but that's an entirely different discussion. The point is that the OMMB had no say in the matter.

Mr. McKinnon, who held a meeting with members of the local press and local politicians last Wednesday at the OMAF office in Alexandria, said he had come here not "to defend or make excuses for the decision that was made" but to explain how the milk marketing system works. Actually one got the distinct impression during Mr. McKinnon's two hour plus discussion, that the OMMB was smarting from all the recent criticism of the milk marketing system in the province and he just wanted to make sure that we knew that it wasn't his fault. Sort of bureaucratic damage control.

Anyway, the discussion was, to borrow a trite phrase from political lackies, "wide ranging and useful." That's what they always say when political leaders meet and I suppose it can mean anything you want it to.

There are some points that Mr. McKinnon made that I'd like to touch on before I hit the bottom of this column. In spite of the stability that the introduction of quotas and the milk marketing system has brought to the market, some, myself included, feel that farmers merely traded the uncertainty of the marketplace for rigidly controlled under-production.

Before the introduction of quotas a dairy farmer was able to produce all the milk he could, working at 100 per cent efficiency.

Of course today, he only produces as much milk as he has quota for. Sure, he can send in his over-quota milk. But how many of you out there would be willing to do extra work if you were going to be penalized for it?

Mr. McKinnon said the milk quota system does not breed inefficiency by holding back dairy farmers. If a farmer has excess capacity, he said, then he can diversify into cash crops and other things. But that's not the point. If a dairy farmer can produce x amount of milk, he should be permitted to produce that and

[Continued on Page 5]

Museumobile to visit county

Since many people never get the opportunity to visit the north, the National Museums of Canada has put the north on wheels.

The Canada North Museumobile is a travelling caravan of three 14-metre transport trailers that depicts life in the north.

The museumobile first hit the road in 1973 and it's been moving ever since, stopping for a couple of days in communities from Newfoundland to British Columbia.

Contained within the trailers are displays of pre-ice age animals, mounts of typical contemporary animals, a Viking ship model, a Northwest Mounted Police display and many others.

The museumobile will be at St. Joseph School in Lancaster on October 31 and November 1 with visiting hours from 9 a.m. to noon, 1 to 6 p.m. and 7 to 9 p.m.

It will be in Alexandria at the Island Park on November 2 (1 to 6 p.m. and 7 to 9 p.m.), November 5 and 6 (9 a.m. to noon, 1 to 6 p.m., 7 to 9 p.m.) and November 7 (9 a.m. to noon).

On November 7 it travels to the Maxville Senior School (6 to 9 p.m.) and will be there on November 8 and 9 (9 a.m. to noon, 1 to 6 p.m., 7 to 9 p.m.).

Man jailed 14 days for impaired driving

One man was fined and another sentenced to 14 days in jail Thursday in Alexandria Provincial Court after they pleaded guilty to impaired driving charges.

Joseph Hachey, 56, of Oshawa, was charged September 7 in Charlottenburgh Township.

Court was told a police officer was advised of a motor vehicle accident on Highway 2. When the officer arrived at the scene of the accident, a car was in the ditch and Mr. Hachey was standing beside the vehicle.

The officer noticed an odor of alcohol on the man's breath and he was taken to Lancaster OPP for a breathalyzer test. He had readings of 215 and 210 milligrams of alcohol in 100 ml of blood.

There was no damage to the vehicle.

Judge Reginald Levesque fined the man $303 and suspended his licence for three months. He was given 30 days to pay the fine.

A Maxville man was sentenced to 14 days in jail after he was convicted for a second time on an impaired driving charge.

Andrew J. Guindon, 35, of Main Street North, was charged September 27 in Kenyon Township.

Court was told Mr. Guindon was seen by an OPP officer driving erratically on Main Street in Maxville. The officer then followed Mr. Guindon outside the village and noticed him swaying back and forth over the centre line.

After the man was arrested, he was taken to Maxille OPP for a breathalyzer test. His readings were 225 and 229 milligrams of alcohol in 100 ml of blood.

Mr. Guindon will serve his jail term on weekends from Friday evenings at 8 p.m. to Monday mornings at 6 a.m.

Judge Levesque also placed the man on probation when he isn't serving the jail term. He also had his licence suspended for six months.

Man loses license for two years

A Green Valley area man was given a suspended sentence and had his driver's license suspended for two years Thursday in Alexandria Provincial Court after pleading guilty to dangerous driving.

Henry Lacombe, 23, was charged July 14 in Alexandria.

Court was told Mr. Lacombe was southbound on Highway 34 and was clocked on a police radar at 130 km/h in an 80 km/h zone.

Police gave chase and the accused accelerated as he entered Alexandria. Following a high-speed chase in Alexandria, Mr. Lacombe left his vehicle in the driveway and fled on foot.

The next day, he turned himself in to police. At the time of the incident, Mr. Lacombe's driver's license was under suspension.

Judge Reginald Levesque placed the man on probation for two years. The man was also told to keep the peace and be of good behavior and he must report to a probation officer during his period of probation.

"There's no doubt your dangerous driving was in a large part caused by the pursuit in the chase with the police. But, you seem to have problems driving a vehicle. My concern is that your sentence must reflect deterrence to you for the protection of the public and your rehabilitation. That's why I'm giving you a suspended sentence," said Judge Levesque.

Poppy fund helps veterans

As the date for Remembrance Day, November 11, draws closer, more and more poppies will be seen on people's lapels.

The Poppy Fund, which raises money annually from the sale of individual poppies and poppy wreaths, is a special trust fund used to assist veterans experiencing financial difficulties.

Last year the Royal Canadian Legion Branch in Alexandria collected $2,526 and this year organizers say they'll be happy if they can match that total.

This year's campaign is headed by Legion members Jack Reid, Jim Baker and Don Collin. Mr. Collin, who has been the custodian of the fund for the past seven years, says the Poppy Fund is only used for emergencies.

"Most veterans are dependent on their pension," Mr. Collin said. "What do they do if it doesn't arrive one month? What do they do if they're burned out or there's some disaster in the family? We'll step in and render all the assistance we can."

Fundraising usually begins on the first Sunday before November 11th, this year that will be November 4, and wraps up by the end of the month.

For further information or to make a donation, contact the Alexandria Legion Branch at 525-2213 or Don Collin at 525-1110 or Jim Baker at 525-1418.

Maxville Lions donate $200

MONKLAND—The Maxville and District Lions Club has donated $200 to the Monkland and District Recreation Association.

The money will help to fund the renovation of the old Monkland Public School, which will be turned into the Monkland Community Centre.

Recreation Association President Alice Bender said her group appreciated the donation and said there is still much work to be done before the centre can open.

"We are trying to get the community centre finished for next year when we celebrate our centennial," Mrs. Bender said. "We've been working on the septic system and now we're trying to get a new kitchen built. We hope to have it all finished by June."

It gets stranger and stranger

(Continued from Page 4)

not be forced into other fields.

In discussing the rejection of Chateau du Fromage Francais, Mr. McKinnon said he could understand why the government had decided not to allow the company to set up operations. Many cheese companies currently in operation, he said, are not operating at peak efficiency, some are functioning at only 50 or 60 per cent of what they could be. Therefore, no new companies can be allowed in, because some of the existing companies aren't operating at peak efficiency.

Mr. McKinnon also admitted that there were probably very few dairy farmers in the province that completely understood how the milk marketing system works, but he didn't think it was vital that everyone had a 100 per cent understanding of it.

I guess it comes down to the age old battle of free enterprise versus government manipulation of the marketplace.

While dairy farmers have a stable marketplace, the cost of that stability is quotas and the rejection of new businesses. Things just keep getting stranger and stranger.

Margarine tubs, paper . . . .

(Continued from Page 4)

explain some strange looking tool or farm implement he just can't figure out. These often predate my memory, as well, but I can always harken back to an earlier time when I asked my father the same questions. I've remembered most of it, enabling me to put on the grand show of knowing almost everything in my child's eyes.

Sooner or later he's going to stump me, but I can always call home to Dad for a quick refresher.

I thought I had left the "savers" at home in the country when I set out to make my own way in this world. That was before I met my wife. I swear no one can save like she can.

We're among those traitorous people who actually consume margarine. I grew up on the stuff because it was cheaper. The folks back home must have come into money in their retirement years, because there is always butter on the kitchen table now. But I was taught to like margarine and I haven't changed.

My wife sticks to butter, but she always buys margarine, too, not just to keep me happy, mind you. She just wants all those plastic tubs. We've got a cupboard full of them. She thinks they're the greatest invention since Tupperware.

I keep threatening to throw them all out. Every time I open that cupboard, a half dozen or so of those plastic tubs come tumbling out.

And if I want the margarine, I have to go through seven or eight tubs in the refrigerator before I find the right one. The rest are used for leftovers, sandwhich spread or salad dressing.

"Where's the salmon?"

"In the margarine tub with the cottage cheese top marked beans."

Come Christmas, these "savers" are in paradise.

"Save the bows. I can always use them."

She never does, but we've got hundreds of them, just in case.

Opening gifts is a torturous time for me. The kid and I rip the paper off to get at the good stuff inside, but, half the kid's toys are worn out before his mom is finished unwrapping her gifts. She does it ever so slowly and carefully, saving the paper to be used again.

By next Christmas she has forgotten where she put all the secondhand wrapping paper and goes out to buy some more.

You'll never catch me saving useless things like other members of my family do.

My wife complains about my "how to" magazines, boxes of them dating back 10 years. Of course, that's different. I might want to build something one day and in one of those magazines will be just the right plan, if I can only find it.

LEFEBVRE'S DISCOUNT FOODS

PRICES EFFECTIVE
Wednesday, October 31 to Monday, November 5

COUPON

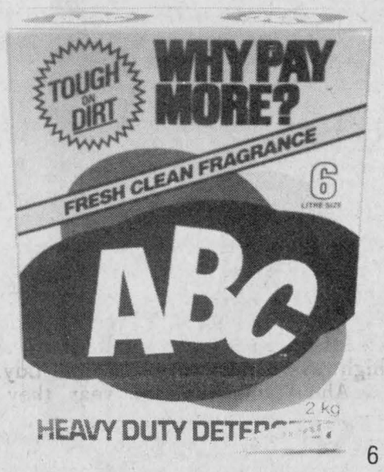

ABC DETERGENT SOAP
1.99 with coupon
Without Coupon SALE PRICE 2.49
6 l.

COUPON



DUNCAN HINES ASSORTED CAKE MIXES
520 g.
99¢

CANADA GRADE A EXTRA LARGE EGGS

99¢ doz.

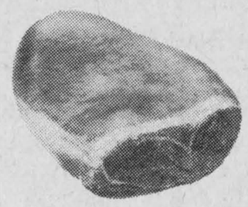

LAFLEUR SMOKED PICNIC PORK SHOULDER
218 kg.
99¢ lb.

LANTHIER BETTY SPECIAL BREAD
White, 675 g.


49¢


Therese and Richard Lefebvre

LEFEBVRE'S DISCOUNT FOODS
STORE HOURS
Monday, Tuesday, Wednesday 8:30 - 6 p.m.; Thursday, Friday 8:30 - 9 p.m.; Saturday 8:30 - 6 p.m.
See our flyer for more Country Fair Specials
64 Lochiel Alexandria 525-3501

SALON DENYSE
is moving to
52 Main Street South
(across from the Bank of Montreal)

We Invite You,
Friends and Customers
to drop in for coffee and
View our New Salon

Thursday, November 1st



OPENING SPECIAL
thru Saturday, November 3

HAIRCUT
His & Hers
1/2 PRICE

With or without appointment 525-1037
Denyse Theoret (prop.)
44-1c

Nursery school holding craft and bake sale

MAXVILLE
Velma Franklin

Maxville's Nursery School will be holding a craft and bake sale Saturday, November 3, from 10 a.m. to 3 p.m., in the vacant store across from the Bright Spot.

This will be a great opportunity to start your Christmas shopping and buy some super baking.

The organizers hope to see more mothers and pre-schoolers attending the Playschool held every Wednesday morning from 10 a.m. to 11:30 a.m. at the Maxville Senior Public School.

If this is the first time you've heard about Playschool, or have been planning to attend but something always comes up, set aside next Wednesday morning and come on out. Coffee and tea are available for Mom, and juice and cookies for the children.

* * *

Mrs. Phil Guindon was very happy to have some of her family from a distance come for a visit.

With her last week were Mr. and Mrs. Phil Guindon and son Greg from Prince George, BC, and Mr. and Mrs. Peter Guindon and family of Hamilton. With all the relatives in the Maxville area this was a happy reunion.

VETERANS' BANQUET

The Maxville War Veterans' Club annual banquet and dance will be held at the Sports Complex on Saturday, November 10. The banquet is free for club members and their spouses. The public is welcome to come to the dance, where the music will be by the Gordonians of Montreal, with lunch provided.

REMEMBRANCE DAY

The Remembrance Day Parade will be on Sunday, November 11 at 2 p.m. at the monument on Mechanic Street West.

Anyone wanting to buy a wreath should contact the poppy chairman, Dorothy Stangle, or Hilda MacLean.

After the parade there will be a lunch at the Senior Public School.

CAREFUL WITH WOOD

Winter comes and with it the cold. Fire Chief Bruce McDonald would just like to remind all those residents burning wood this season to be sure to check stovepipes and chimneys regularly. Mark it on the calendar every few weeks.

The fire department has been having a quiet time lately and they would like to keep it that way.

They were very pleased with the good turnout at their dance last week. A lot of prizes were donated by all the local businessmen, and everybody came to the party.

BAZAAR

Another festive occasion coming up—the Maxville United Church Women are having their bazaar and tea and bake sale on Saturday, November 17, from 2:30 to 5 p.m. in the church hall. Everybody is welcome.

MAXVILLE P.S.

The Maxville Public School has plans for a theatre presentation which will include a poetry reading, as well as two plays.

In order to help with the financing of this venture, would you mind sending in your expired Wintario tickets, anything dated August 2 or later.

Children are being encouraged to attend local Remembrance Day ceremonies at the location of their choice.

The exciting Canada North Caravan will be at the school Nov. 7, 8 and 9. The public is welcome. Watch for posters about town.

Everybody was very proud of the girls soccer team. They brought home the junior championship from the Glengarry tournament.

Volunteers are always welcome with the book program and hot dog committees. Students are already busy raising money for the year-end Grade 6 trip. You can help by buying a package of pens for a small dollar when the little salesman calls on you.

WRITING

With all the fall chores done up and everything secure for the winter, some people may be planning a bit of serious writing in the quiet months ahead.

Our local publisher, Ahnene Publications, Box 456, Maxville, has recently come out with a timely volume that might be of help in getting the immortal thoughts into print. This is a sturdy paperback that addresses the subject directly—"Publishing: Advice from those who've done it."

The dozen articles in the volume have been contributed by persons of considerable experience. Gordon Pape describes the era of newspaper magazines that ended with the closure of "Today" and optimistically provides a fascinating guide to "Starting a New Magazine." Background information on the world's best-selling book, the Guiness Book of Records, is supplied by G. Howard of their editorial office in Enfield, England.

Lorraine Moreau-Laverriere describes the founding of her publishing company Astra and "New Voices," which is a forum for unknown or beginning writers.

On a scientific theme, Randolf Ross provided an article on agricultural microcomputing, a newsletter distributed free to modern farmers.

"The Profit Problem" is discussed by Noel Peattie and the field is further explored in "Publishers and Advertising," the results of an Ahnene survey of 100 publishers and authors for their advertising means that were most successful for them.

Glynn Davies describes the establishment of a small book publishing company, "Aya Press."

"The Canadian Money-Saver" is the unique idea and newsletter of Dale Ennis.

The basic techniques of the subject are discussed in Linda Hasselstrom's article on "The Publisher-Printer Relationship" and she provides further technical information in "How to Build a Light Table" for enthusiasts gifted with more brains than cash.

In "About Ahnene," M. K. Williams describes her own publishing experiences.

There are also several pages of semi-annotated bibliography.

"Publishing: Advice from those who've done it" is available from Ahnene for $7.50, plus 50 cents postage and handling.

BORDER LEAGUE

Border League play continued this past Sunday. It seems the Express was short a few cars for the trip.

Scoring for them were Bruce MacRae, and Keith Rigby.

For Glen Gordon were Donald Wightman, Vance MacLaughlin, Jim Wightman and Maurice Andre.

The final score was 8-2.

In the second game, St. Raphael's downed Glen Nevis 9-5. Scorers not available at press time.

Thursday night this week the Express tangles with St. Raphael's and on Sunday the Express and Glen Nevis play at one, and the second game is at two-thirty.

Harvest supper a great success

GLEN ROBERTSON
Kathy McGrath

Father Denis Vaillancourt and the parishioners of St. Martin of Tours parish wish to extend their heartfelt thanks to the more than 1,200 people who attended the Harvest Supper on Sunday. The basket of groceries was won by Annie Peachy and the 300 Club draw winners were: Yvette Borror of Glen Robertson, $100; Constant Ranger, $200; and Grace MacMillan, $300, both of Dalkeith. The quilt draw will take place on November 24 at the parish bazaar.

* * *

Glen Robertson Girl Guides would like to express their thanks and appreciation to those who supported them in their recent sale of calendars and grape jelly. The Guides have several future activities planned which include, skating at the Sports Palace on Wednesday afternoons, a bottle drive and a November outing. A Halloween masquerade party was enjoyed by all on Monday night as well as a pizza party after the sale of their calendars. Girls between the ages of 9 and 12 are invited to join Guides at any time. For further information call Gail Vaillancourt at 874-2618.

* * *

Denise Decoeur has taken over the clothing store previously operated by Denise Brunet. Mrs. Decoeur has leased the store and will be carrying ladies, men's and children's wear. She is hoping to increase her stock, especially in the line of children's wear. Her official opening will take place on November 1. She extends a warm welcome to everyone in the area to drop by and see her new lines.

* * *

Kathy McGrath and Susan have returned from a trip to St. John's, Nfld., where they visited Mrs. McGrath's sister and family.

* * *

Congratulations and best wishes go out to Richard and Chantal Rozon, nee Titley, whose marriage took place on Saturday at St. Martin of Tours Church. Richard is the son of Mr. and Mrs. Fernand Rozon and Chantal is the daughter of Mr. and Mrs. Henry Titley. They are honeymooning in Niagara Falls.

* * *

Visiting with the Beaver's over the weekend has been Don's brother-in-law, Don Potter, of Sault Ste. Marie.

* * *

Mr. and Mrs. Fernand Rozon celebrated their 34th anniversary on Sunday. Family members celebrating with them were daughter Susan and husband Andre Poirier with Roxanne, who was celebrating her 9th birthday and Eric of Orleans. Daughter Lorraine and Paul Major of Cornwall, son Michel and Paulette Rozon with Julien of Glen Robertson and daughter Joanne and friend Claude Doucette of Montreal. Many other relatives and friends also dropped by for the celebration.

* * *

Mike McGrath, Paul and Arthur have returned from a trip to Winnipeg and Churchill, Manitoba where they spent a day out on the tundra trying to spot polar bears. The bears were not co-operating, but they did manage to see many other forms of northern wildlife.

* * *

The thoughts of his many friends and acquaintances are with George Hope who is a patient at the Glengarry Memorial Hospital after suffering a stroke on Friday morning.

DUNVEGAN
Betty Kennedy

Mother Nature is a wonderful woman, but no acrobat. She can't jump from summer to winter without a fall, or from winter to summer without a spring. (Can. Almanac).

* * *

Mr. and Mrs. Peter Addison Sr. of Richmond Hill have been visiting their son Peter and Dona Addison, Julie, Fraser and Jamie.

* * *

Recent weekend visitors with Phil and Susanne Upton included Ian Morrison of Oakville, Sandi Robinson of Waterloo and Tanya DeGroot of Oshawa.

* * *

Linda Fraser and twins Matthew and Mark spent last week visiting her parents Mr. and Mrs. Harvey Keys in Hensall, Ontario.

* * *

Last week, Murdie and Louise Clark and Christopher of Kemptville, accompanied by Gisele Harper and Lisa of Cornwall spent Tuesday visiting with John Loewen and Donald Clark.

* * *

Marion Loewen and Mrs. Minna Hempel spent the weekend in Pembroke visiting relatives and friends.

* * *

Monday and Tuesday of last week, Marion Loewen, president of the Dunvegan branch of the Women's Institute, was the branch delegate to the 69th annual convention of the Eastern Ontario Women's Institute held in Ottawa.

* * *

There will be a Dunvegan Recreation Association meeting on Sunday, November 4 in the schoolhouse at 8 p.m. Winter plans to be discussed.

FIRE PREVENTION

At last week's Dunvegan WI meeting Bruce McDonald, Maxville Fire Chief, gave an informative and instructive talk on fire prevention.

This was followed by the regular meeting with the president, Marion Loewen, in the chair.

Hostesses were Elizabeth Stewart and Dorothy Fresque.

4-H CLUB

The new 4-H season is under way in Dunvegan with 13 members and three leaders, Carolynn Deneault, Barbara Graham and Linda Fraser.

Johanne Wilamoski is president, Cathy Arkinstall, vice-president, Sharon MacKinnon, secretary, and Valerie Stewart, press reporter.

This session is on quilting and having covered plain and string quilting, the group is currently working on applique.

Meetings are held in the WI hall and we wish them a successful and interesting season.

ANNIVERSARY SUNDAY

Kenyon Presbyterian Church will be celebrating its 144th anniversary on Sunday, November 4, at 11 a.m.

The guest minister, the Rev. Janet Evans of Victoria United Church, Maynard, Ontario will take as her anniversary message "Secure within my Father's hand."

Participating in the service, the Junior Choir will sing "I Will Sing Praise to God." A baritone solo, "There is a Balm in Gilead," will be sung by Jim Graham.

A cordial welcome is extended to all to join in this special anniversary service.

The Rev. Gordon Fresque will be conducting anniversary services in Victoria United Church in Maynard, Ontario.

Give a UNICEF gift to a friend and help a child.



Look at our RRSP

Mutual Life's Accumulation Annuity offers you these advantages:

- ☐ interest is calculated and added daily
- ☐ contributions are tax deductible
- ☐ no expense charges or administrative fees; all your money goes to work for you immediately
- ☐ floating and guaranteed interest rates available
- ☐ choice of income options at retirement

Call

ART BENTON
528-4609
(call collect)
Mutual Life of Canada

*Floating interest rate as of Wednesday, October 31.
Rates can change without notice.

44-46tf

Lancaster Inn

WEEKEND SPECIAL
FISHERMAN'S PLATTER
Fish and Seafood Delight
Friday, Saturday and Sunday

Perch, shrimp and scallops choice of potato, fresh vegetable, salad, dessert, tea or coffee 11.95

ENTERTAINMENT
Sat., from 7 p.m.
Sun., from 5 p.m.
PAUL SMITH

BOOK YOUR CHRISTMAS PARTY NOW
We have seating for up to 90 people

LANCASTER INN
Highway No. 2 West, South Lancaster
Reservations Suggested 44-1c 347-3084

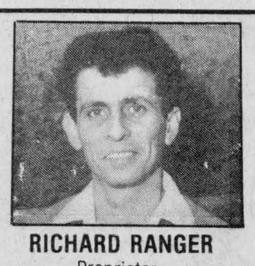

RICHARD RANGER
Proprietor

Our Super
MOVING SALE
Continues
You can really save until Nov. 30/84

OVER 100 BALANCE OF CARPET ROLLS MUST GO... 1/2 PRICE

OTHER CARPETING from 6.95 sq. yd

Louver Drape
VERTICAL BLINDS Made in our own shop 30% Off

Armstrong Cushion
NO-WAX FLOORING from 4.95 sq. yd

Peel & Stick
VINYL TILES by Solarian 99¢ ea.



Tapis
RICHARD RANGER Carpet Inc.
400 Main St. North 44-1c 525-2836

SALES & REPAIRS

LYNE'S JEWELRY
— Chains
— Rings
— Stones
— Claws
— Shanks
— Charms, etc.

Compare our Low Prices
Lyne Auger Laperle
(Graduate Jeweller)
221 Victoria, Lancaster
347-3042
41-1c

Whitewashing and Disinfecting
High Pressure Washing

Bill Anderson
Tel. 674-5765

HYBRID TUBE WATERBEDS With Heater and Control
by Springwall

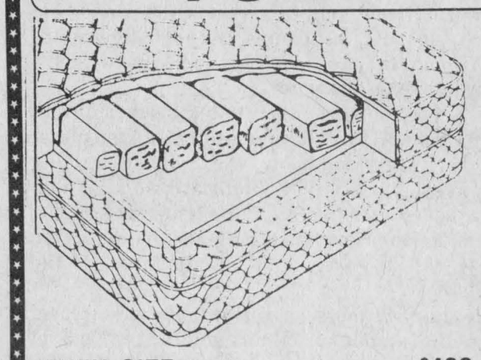

- Lightweight, queen size approx. 450 lbs.
- Separate tubes for controlled motion soft, medium or firm
- Control one side soft and other firm
- No foam top over tubes
- Heavy duty zippered cover
- Damask ticking
- Heavy duty frame included
- Attaches to present bed
- Heater and control eliminate danger of condensation

TWIN SIZE (39'')..... $499
DOUBLE SIZE (54'')..... $595
QUEEN SIZE (60'')..... $695
KING SIZE (76'')..... $895

Layaway and Budget Plans
305 Montreal Road
Cornwall
938-7342 44-1c

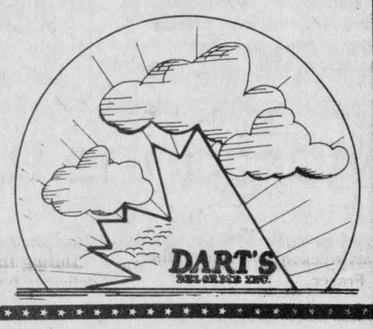

THE HIGHER YOUR BALANCE, THE HIGHER YOUR DAILY INTEREST, ON EVERY DOLLAR IN YOUR ACCOUNT

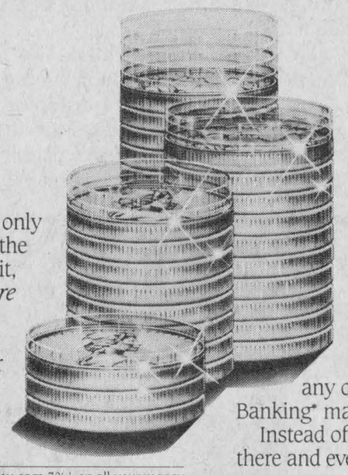

Unlike some accounts that only pay you higher interest on the portion above a pre-set limit, with a Royal Bank *Signature* account the high interest rate for higher balances is paid on *every* dollar in your account.

How Signature works:

Daily closing balance	
up to $999.99	—you earn 3%† on all your money
$1,000.00 to $2,999.99	—you earn 8%† on all your money
$3,000.00 to $4,999.99	—you earn 8½%† on all your money
$5,000.00 and over	—you earn 10%† on all your money

- earn higher interest on the whole balance, even if that money is in your account for just one day
- paid into your account every month

Check all the advantages Signature offers:

- 2 free cheques or withdrawals a month
- a detailed monthly statement
- cancelled cheques returned (no charge)
- optional overdraft protection
- no minimum balance required
- optional 24-hour access at any of over 600 Personal Touch Banking* machines in Canada.

Instead of scattering your accounts here, there and everywhere, put all your money into one account to raise your balance.

Remember, the higher your balance, the higher your interest, on every dollar in your account.

Now there's only one bank and one account you need—Royal Bank Signature Daily Interest.



Signature* DAILY INTEREST ACCOUNT

©The Royal Bank of Canada 1984. All rights reserved.
*Registered Trade Marks of the Royal Bank of Canada.
†Rates quoted on a per annum basis, as at Sept. 25, 1984 and subject to change.

ROYAL BANK



$100 WINNER—Green Valley's Sharon Graham is the October winner of $100 in the Bank of Nova Scotia's Getting There contest. The contest is open to anyone who opens a Getting There account and a draw is made each month from enteries across the country. Making the presentation is bank manager Mike Ayotte.

Staff Photo—Bruce Hayes

Seven trees were dedicated at local parish

APPLE HILL
Aline Gormley

An acknowledgement received by mail recently pleased me immensely. It was sent by Doreen Leroux and revealed a bit of the history of her 56 years of married life to husband Adrien.

They make their home in Bainsville where Adrien was born. Doreen was born in Glen Nevis, attended schools in Bainsville, Lancaster and Williamstown.

Mr. and Mrs. Leroux were married on September 18, 1928 in Lancaster, at the St. Joseph's Church chapel. They were blessed with two sons, two daughters, 13 grandchildren and 12 great grandchildren.

The Lerouxs attend St. Lawrence parish church, Curry Hill and have joined the Jolly 50 Lancaster seniors' group. This couple enjoys playing euchre in order to meet friends and will go out of their way to attend card parties in the area. This is how we got to know them.

With 12 great grandchildren increasing in number and age, no doubt it could lead to a fourth generation lineage. We hope so and wish the Lerouxs and their family many more years of health and happiness.

WINNERS AT CARDS

At the activity centre, 21 tables of euchre were played on October 23. Among senior citizens, winning ladies were Gloria Rolland, Margaret Cadieux and Wilhelmina Cleary. Among men the winners were Harry Franklin, Peter Houle and Keith Deschamps.

Winners on the special draw were Jessie Renwick, Nora MacRae, Harry Franklin, Jennie Cameron, Alfie Perras, Earl Hume and Rosabelle Sauve. The door prize went to Ian Kennedy.

Come along for the next euchre, Tuesday, November 6.

SEVEN BLUE SPRUCE TREES ARE DEDICATED

Seven blue spruces had been planted at the parish church and the afternoon of October 28 was perfect for dedications. Former pastors who had agreed to take part in the ceremony mingled with those present, happy to recall memories and current happenings; feeling very much at home.

A tree was dedicated to Msgr. Donald Kerr, Father John Donihee, Father Thomas Villeneuve, Father Charles MacDonald, Father Sylvester Theoret and in memory of Father J. M. Foley and Father Charles Gauthier.

A bit later Paul Deveau, on behalf of the parish board, called upon Blanche Gauthier and Lorraine Sabourin to unveil photographs of our pastors that will eventually be installed in the entrance of the upper church when it is completed.

Carman Fraser then called upon each priest to reminisce on the years each spent at St. Anthony's and St. Michael's.

A cake, made and decorated by Inez Barker and a birthday cake for Father Sylvester made and decorated by Paul Deveau, were cut and served. With David McKillican at the piano and Frederick Leroux playing violin, all joined in for a little song.

* * *

A reminder about the card party next Sunday, November 4 at 8 p.m. in the parish hall. The parishioners from Monkland are in charge. There will be a draw for a wall clock. You are all invited.

* * *

A baby girl was born to Greg and Colleen MacCulloch on Sunday, October 14 at Hotel Dieu Hospital. Little Jennifer is doing fine and parents are very happy. Congratulations are extended to this new family of Apple Hill.

AGRILIFE

Low cost term life and sickness and accident insurance for you and your family.
BENEFITS AVAILABLE

Income Replacement: up to $1,000 per month to replace lost income due to sickness or accident.
Accident Death and Dismemberment: up to $140,000 an important safeguard for farmers.
Term Life Insurance: up to $240,000.

Insure your most valuable asset
Your income - Your security

Underwritten by North American Life Assurance Co.

For Full Details Call
LEO KENNEDY
Ottawa - 820-9880
44-tf

Celebrates 90th anniversary

GREENFIELD
Mary Couture

A euchre was held on October 22 in Greenfield hall with a large crowd. The ladies winners were: first, Mrs. F. Phillips; second, Jean Chisholm; low, Greta McInnis.

Gents first, Romuald Giroux; second, Herbie O'Bryne; low, Keith Deschamps. The door prize was won by Dorena Theoret. The next euchre will be held on Monday, November 5 at 8 p.m.

90th ANNIVERSARY

The parishioners of St. Catherine of Sienna celebrated the 90th anniversary of the foundation of the parish on Sunday, October 21, 1984.

Memorabilia of bygone days were on display as were pictures of former pastors over the 90-year span.

1894-1922, Rev. Ranald MacDonald; 1922-1933, Rev. Charles F. Gauthier; 1933-1940, Rev. Charles Bishop; 1940-1944, Rev. R. J. MacDonald; 1944-1945, Rev. M. J. O'Brien; 1945-1947, Rev. N. McCormick; 1947-1955, Rev. Ewen J. Macdonald; 1955-1961, Rev. Hollis Lapierre; 1961-1963, Rev. Bernard Cameron; 1963-1976, Rev. Henri Ouimet; 1976-1978, Rev. Henri Coursol; 1978-, Rev. Denis Lefebvre.

Visitors with Mr. and Mrs. D. Raymond last week were Helen and Larry Bissonnette and family from Ottawa, Michel Raymond and Leslie Thornton from Toronto.

LANCASTER
Joyce Lalonde

Muriel Craig of Toronto spent the past weekend with her father, Ross Fraser.

* * *

Knox UCW Lancaster held a well attended smorgasbord supper on Saturday, October 27. Winning a refund on her supper ticket was Tena Upton of Alexandria.

BIRTHDAY EUCHRE

At the birthday euchre of the Jolly 50's Senior Citizens Club, winners were Anna Verkuylen, Alice Bellis, Charlie Heath, George Heath and Helen Kelsey; door prize—Luella Montroy.

During the refreshment time a delicious birthday cake was served and gifts presented to celebrants, Helen Kelsey, Pat White, Anna Verkuylen and Eileen Latreille.

The club meets every Tuesday in Knox Church Hall at 1:30 p.m. and all are welcome.

Winners of a well attended euchre held in the Legion Hall were Florida Legroulx, Diana Giroux, Pat White, Romuald Giroux, Albert Beaudry, Martin Van Sleevwen and Beatrice Labelle.

GRADUATE: Joan Besner, daughter of Rheal and Liliane Besner of R.R.1, Vankleek Hill, graduated from Algonquin College as a Medical Laboratory Technologist. She is a memeber of the Canadian Society of Laboratory Technologists and also the American Medical Technologists. Joan is a graduate of Glengarry District High School. She is presently employed at a local hospital.

44-1p

The Candlestick Restaurant
Alexandria, Ont.
Licensed under L.L.B.O.
St. Paul St. East 1/4 mi. East of Golf Course
Open Tuesday to Sunday, Closed Mondays
RESERVATIONS SUGGESTED
43-tf 525-4191

TRUST COMPANY GUARANTEED INVESTMENT CERTIFICATES
12.625%
5 YEAR TERM
G.I.C. or R.R.S.P. ANNUAL INTEREST

TERM	ANNUAL	SEMI ANNUAL	MONTHLY	R.R.S.P.
1 Year	12.00%	12.00%	11.625%	12.00%
2 Years	12.25%	12.00%	11.75%	12.25%
3 Years	12.25%	12.00%	11.75%	12.25%
4 Years	12.50%	12.00%	11.75%	12.25%
5 Years	12.625%	12.375%	12.00%	12.625%

No Handling Charges
SERVING OTTAWA & AREA FOR OVER 30 YEARS
GIFFORD ASSOCIATES
504 PITT STREET 937-0118
CALL DOREEN HEBERT
Rates Subject to Change

INTRODUCTORY SAVINGS
ON SEALY'S ALL NEW POSTUREPEDIC™ COLLECTION
Sealy™ is introducing its **all new 1984** Posturepedic Collection. Now you can enjoy the sheer comfort and lasting quality of North America's best-selling bedding at truly unusual savings. All models designed in cooperation with leading orthopedic surgeons for no morning backache from sleeping on a too-soft mattress.
These Sealy Posturepedic "assurances" insure your better night's sleep
LIMITED DEFLECTION FOUNDATION | Made in Canada by Canadian Craftsmen | 15 YEAR WARRANTY

SAVE 00% SAVE 00% SAVE 00%

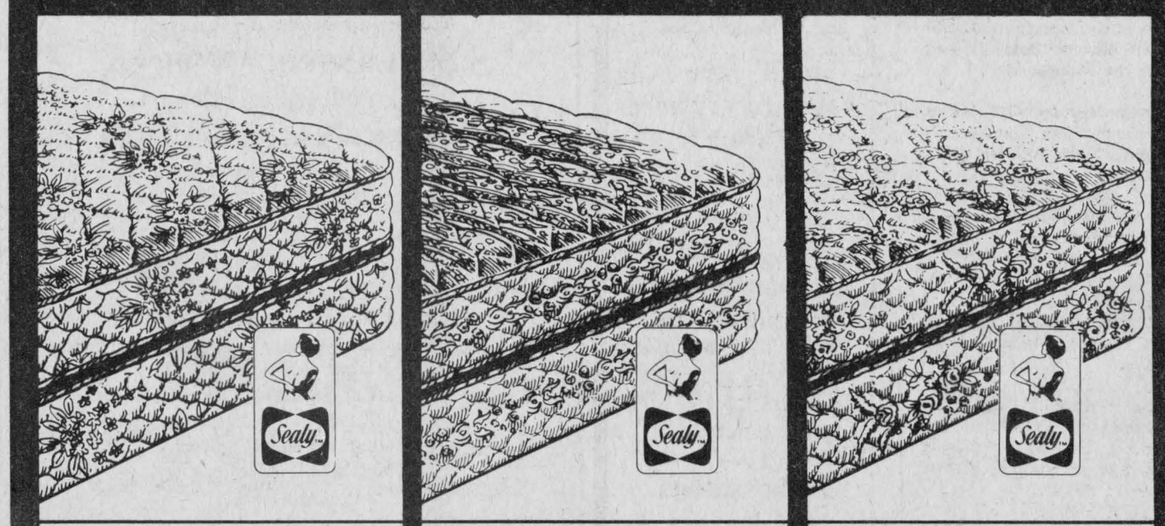

SEALY POSTUREPEDIC OVATION Queen Size 649.00
SEALY POSTUREPEDIC ESSEX 54" Double 469.00
SEALY POSTUREPEDIC MEMORIES 54" Double 399.00

Many More Bedding Values at Great Savings
TM Sealy Canada Ltd./Ltée

On-The-Spot Financing on approved credit
MARCEL TV - FURNITURE
CHARGE VISA | MasterCard | prestige
369 Main St., South Alexandria 525-3692
44-1c

FITNESS NOW!
Is fitness Important? Ask any body.
PARTICIPACTION® The Canadian movement for personal fitness

BROOKDALE CINEMAS
Brookdale Mall
Cornwall, Ont.
938-8414
1 HELD OVER—2nd SMASH WEEK
TERMINATOR
With Arnold Schwarzenegger
(Warning: Brutal Violence & Horror)
Mon. thru Thurs. 7 p.m. & 9:15 p.m.
Fri., Sat., Sun. 7 p.m. & 9:15 p.m.
2 STARTS FRIDAY
NINJA III
Mon. thru Thurs. 7 p.m. & 9:00 p.m.
Fri., Sat., Sun. 7 p.m. & 9:00 p.m.
HELD OVER—3rd BIG WEEK
3 PLACES IN THE HEART
With Sally Field
Mon. thru Thurs. 7 p.m. & 9:15 p.m.
Fri., Sat., Sun. 7 p.m. & 9:15 p.m.

FINAL WEEK... SALE ENDS SATURDAY!
Vogue's Bridal SALE
It's Vogue's greatest Bridal Event! Each gown one-of-a-kind. Each gown beautifully fashioned with magnificent lace. Each gown a masterpiece! Hurry for best selection. Sizes 6 to 18. Not all sizes in each group!
3 Fantastic Groups!
1. PACKAGE PLAN! Beautiful Gown Headpiece and Veil Nylon crinoline alterations extra $149.
2. MAGNIFICENT WEDDING GOWNS Alterations extra 1/2 PRICE
3. SENSATIONAL GROUP! MOTHER-OF-THE-BRIDE DRESSES 1/2 PRICE
DIANE MARTIN Bridal Consultant
SHOP THURS. AND FRIDAY 'TIL 9 P.M.
Vogue
VOGUE SHOPPE
500 MONTREAL ROAD
CORNWALL
44-1c

Great strides being made in cattle breeding

MAXVILLE—The field of artificial insemination is about to undergo some dramatic changes and advances over the next few years says the assistant manager of Kemptville's Eastern Breeders Inc.

Bob Lang, speaking to the Glengarry/Prescott Ayrshire Club's banquet and awards night Friday in Maxville, said embryo transfers and embryo splicing will open up a whole new world for dairy breeders.

"Our technicians will soon use hand held computers instead of the familiar book," Mr. Lang said. "When they make a call on your farm, they'll be able to put the information in the computer, edit it, check your name and address, check your billing status and then transfer the data into our main computers in Kemptville at the end of the day. We've been testing them for three months now and I expect they'll be in operation soon."

Embryo transfer, or ET as it's called, has caused quite a stir in dairy breeding circles and technicians are slowly perfecting the process.

ET involves making a cow superovulate and produce many ovum at one time. The fertilized eggs are then flushed out of the cow and can be frozen and implanted in other cows at a later date.

While that might be staggering enough, technicians are working on a process to split the embryos and grow individual calves from each split.

"The biology is making massive, space age strides," Mr. Lang said. "The potential split from one embryo is 30,000 calves."

Headway is also being made in the field of chromosome manipulation, he said.

"We've been able to take the growth hormone from a rat, inject it into a mouse embryo and we've produced a mouse that was as big as a rat and ate like a mouse," he said.

Embryo transfers will soon catch on in popularity since it is much cheaper than shipping a live animal. While moving a live animal to Australia will cost around $14,000, sending a tank of embryos with a potential of 1,100 calves to Great Britain will cost $100.

The popularity of Canadian breeding stock has resulted in this country becoming a leader in the world market.

"England has invited Canada to come and promote its genetics because we are so productive," Mr. Lang said. "Africa, France, Holland and Germany are buying tremendous amounts of genetic material from Canada, mainly in the form of semen.

"These very old cultures are buying material from here that you folks have developed," he said. "The work that you're doing will provide many of them with a better tomorrow."

Mr. Lang said that red and white breeders, such as Ayrshires, seem to be the most popular in developing countries, a situation that spells good news for Canadian breeders.

"While black and white breeds are popular, 70 per cent of the world's population of cows are red and white," he said. "Most of these cows are in developing countries and our red and whites are so popular because the color of the cattle doesn't change when they breed with stock from Canada. That way the leaders can do something for their people and not have to admit they had to go outside to do it. It's for that reason that Canada's biggest market next year will be Russia. They will buy around $5 million in breeding material."



ON THE BRINK—Eastern Ontario Breeders Assistant Manager Bob Lang says that artificial insemination is poised on the brink of a whole new world of dairy breeding. Mr. Lang was the guest speaker at the Glengarry-Prescott Ayrshire swards night held in Maxville on Friday. Staff Photo—Bruce Hayes

LAGGAN
Ingeborg Wiencke

The only news item that came in this past week came from Betti MacLeod. Betti is press reporter for the Kirk Hill 4-H Club and here is her report: On October 18, the Kirk Hill 4-H members held their first meeting. Our club this year, led by Judy MacLeod and Myrna MacSweyn, consists of nine members. The following members were elected officers: Peggy Campbell is president, Mary MacMaster vice-president, Lorna Howes secretary and Betti MacLeod press reporter.

We then chose a name for our club. From many good suggestions we finally agreed on 'Kirk Hill Nifty Needlers'.

After the business part was completed the meeting was officially opened with the 4-H pledge and the roll call. A short discussion followed about what we would like to do this fall and it was agreed we would like to learn how to quilt. We then made notes what we would need. The most important thing about quilting is templates (cardboard patterns) and we made some. The meeting was then adjourned.

The response to my request for wire coat hangers has been overwhelming and on behalf of the Craftroom Ladies I would like to take this opportunity to thank all of you who have so generously responded.

John and Darcy MacLeod of Gananoque visited Helen and Malcolm Grant on Sunday. Malcolm recently attended the synod at St. Paul's Presbyterian Church in Ottawa with Rev. Gordon Fresque.

PERSONALS

Mr. and Mrs. Robert Coles of Post Falls, Idaho, spent Saturday with Mr. and Mrs. Angus H. McDonell. They were accompanied by her mother, Mrs. Agnes MacDonald of Cornwall. Mr. and Mrs. Coles are returning from a holiday trip to Europe.

Mr. and Mrs. Frank Kilkerry and granddaughter of Montreal, spent Monday at Highland Chief Farm. Mr. Kilkerry is a great great grandson of Roy McDonell, great grandfather of Angus H. McDonell.

Visitors with Mrs. Vincent McDonald were Mrs. Edgar MacDonald of Dorion, Quebec and Mrs. Donald Weir of Rougemont, Quebec.

Mrs. Weir also visited her brother Hughie Stewart in Maxville and her husband Donald in the Maxville Manor.

Therese and Bruno Carriere spent the weekend with Ida Carriere and then left on October 30 for Riviera Beach, Florida, where they will spend the next six months.

Recent visitors with Mr. and Mrs. John Allan Cameron were Margaret Carley of Montreal, Mr. and Mrs. Cameron MacDonald of Green Valley, Father Eugene Flaherty of Dollard-des-Ormeaux, Mr. and Mrs. Evans Cameron of Dollard-des-Ormeaux with Stuart and Heather and John D. McPherson of Kirkland Lake.

Small ads do work!

Give a UNICEF gift to a friend and help a child.

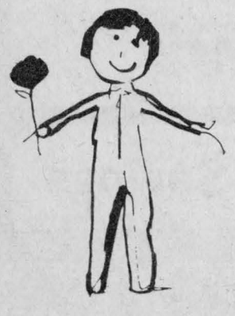

UNICEF makes more than just beautiful year-round and holiday cards. UNICEF also offers appealing stationery, notes and agendas for gift-giving. Send a UNICEF card or gift today. Help a child to a better future.

For a free brochure, call toll free anytime: 1-800-268-6362. Ask for operator 508.
In B.C., call toll free anytime: 112-800-268-6362. Ask for operator 508.

unicef

YOU
Can fill almost all your grocery needs from 7 a.m. to 11 p.m.
7 DAYS A WEEK
Cold Beer, Wine, Chilled wine available
BERLI'S
Depanneur
Personalized Service
Dalhousie Sta.
514-269-3373 43-4c

unicef



SCOTLAND'S INTERNATIONAL ENTERTAINERS
TOM & JACK
THE
ALEXANDER
BROTHERS
Will be appearing soon at
St. Lawrence College
Aultsville Hall
Friday, November 9/84
7:30 p.m.
TICKETS
Adults $6.00
Seniors & Students $5.00
Available At:
Clansmen Shop - Cornwall & Lancaster
Jack MacDonald's Motor Sales
Cameron's Furniture
Carl's Smoke Shop
Danskin's - Maxville
Pollock's Place - Ingleside
Priest's Mill - Alexandria
Sponsored by:
SD&G Highland Dancing Association
44-1c

Turns down offer

The Raisin River Conservation Authority (RRCA) has turned down a request from the Town of Alexandria to develop an Alexandria Centennial Park.

In a letter from RRCA General Manager Jay Currier to Alexandria Clerk Don Collin, the offer was turned down due to the "inavailability of provincial funding for land acquisition along with the strong likelihood that insufficient funds will be available in the near future for any type of substantial park development."

The 77-acre parcel of land, owned by Alexandria resident Andre Lefebvre and located at Parts 1, 2 and 3, Concession 2 of Kenyon Township, was used as a free camping ground for those attending this summer's Homecoming Week activities.

The town didn't pay anything for the land, but merely got the use of it with an option to buy. At the time of the deal, council had hoped the parcel could be developed into a centennial park, with the RRCA sharing part of the purchase price and being responsible for the management.

Alexandria Mayor J. P. Touchette said he wasn't disappointed with the RRCA move and said the town might try to buy the land again.

"If funds become available," he said, "and it's still available, we'll try again."

Open Invitation

To all of you who saw us at The Home and Trade Show and to all who missed the show, come and visit us at our store and we'll personally and cheerfully show you our complete line of

Home Organs • Portable Keyboards • Synthesizers
by
Technics — Roland — Yamaha
We look forward to seeing you!

MELODY MUSIC CENTRE
104 Pitt St. Promenade Since 1963 933-0205 44-1c

IMPORTANT NOTICE — WE'RE MOVING!

Effective Monday, November 5, 1984, the office and service department of POIRIER BUSINESS MACHINES LTD. now located at:

705 Rosemount Ave.
Cornwall, Ontario
K6H 5T1

will be relocated at:

POIRIER BUSINESS MACHINES LTD.
575 Boundary Road
P.O. Box 363
Cornwall, Ontario
K6H 5T1
Tel: (613) 932-7066
Fax: (613) 932-1849

Due to relocation the office will be closed on Friday, Nov. 2/84 44-1c

JUST IN TIME FOR
Christmas



Ladies and Gents! May we have your favorite Christmas recipe? We are publishing our Second Annual Glengarry News Christmas cookbook and we would like to print that special recipe for holiday goodies that you are so proud of. Please send it in to us soon so that we will be able to prepare our cookbook in time for everyone to be able to try you recipe for the Holidays. We will enter your name in our Special Christmas Draw to be held on December 3rd for cash prizes. Frist prize $50, second prize $25, third prize $15 and fourth prize $10. The deadline for entries is Wednesday, November 14, 1984 so please send your recipe in soon!
Mr. Retailer, please call us to see how you can become a part of our Christmas Cookbook.

The Glengarry News
525-2020

The Clansmen Shop



109 Pitt St., Cornwall, Ont.
TEL. (613) 937-0475

Shetland, Fairisle, Lambswool, Fisherman knit and Ribknit Sweaters, Ladies' Kilts, Scarves, Ties, Hats, Blankets, Tartan by the yard, Chinaware, Stoneware, Crystal, Heraldic jewellery and plaques, Records, Dancing pumps and much more ...

KILTS from $80



CHARGEX VISA MasterCard BRITISH WOOL
42-tf



We're Sorry We Missed You On Saturday

We were closed all day to allow us to move to our new location



WE ARE NOW OPEN

Watch For Our GRAND OPENING Nov. 15 at 7 p.m.

We are proud to offer the complete line of Exterior Doors and Windows from

FARLEY WINDOWS

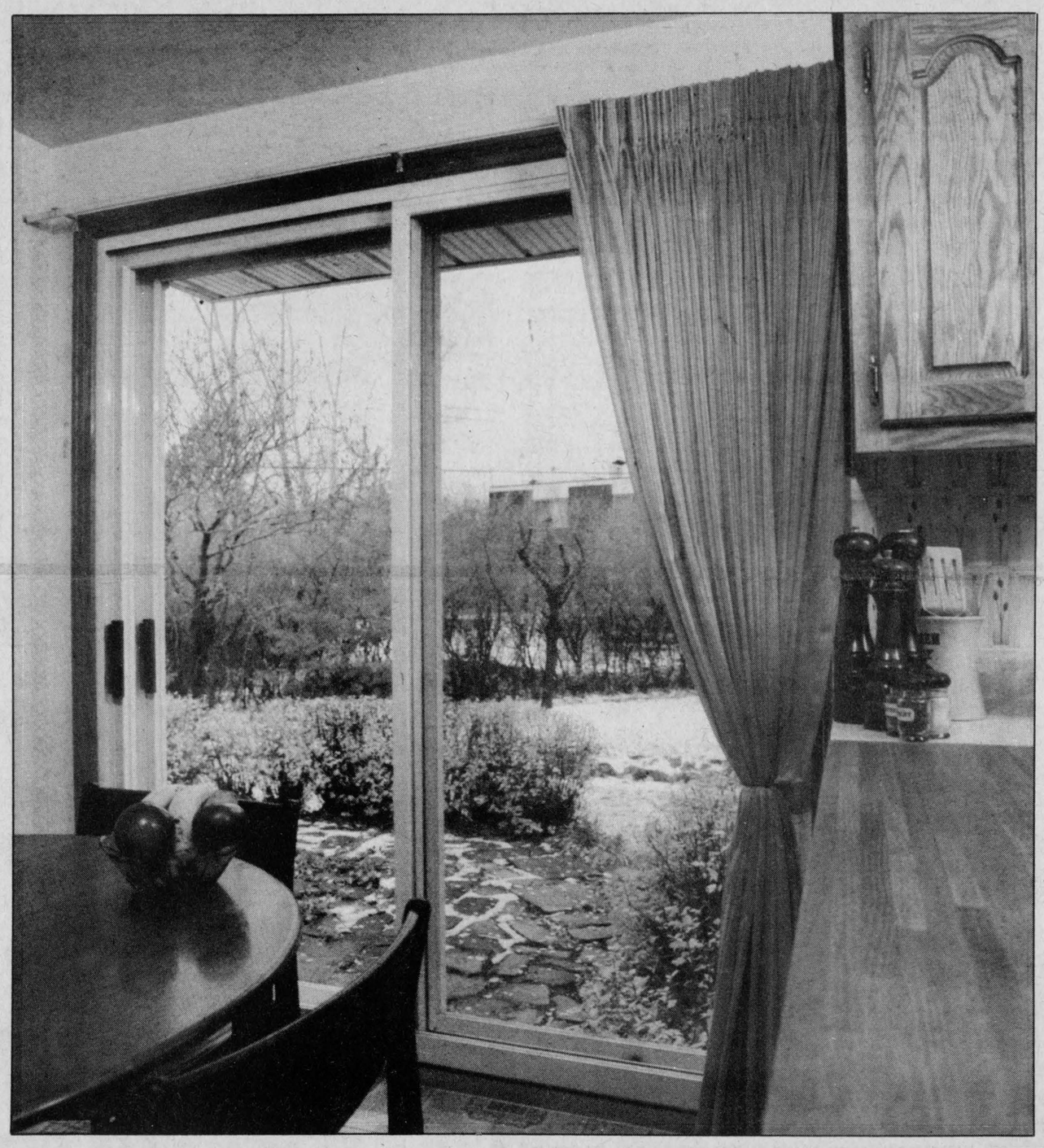

MADE RIGHT HERE IN ALEXANDRIA

Let us show you why you should install these top-quality doors and windows in your home.

ALEXANDRIA BUILDERS SUPPLIES

HOME/ALL

BUILDING CENTRE

A BETTER SERVICE

STORE HOURS:

Mon. to Thurs—8 a.m. to 5:30 p.m.
Friday—8 a.m. to 9 p.m.
Saturday—8 a.m. to 3 p.m.

HIGHWAY 34, SOUTH ALEXANDRIA 525-3151 or 525-4681

OBITUARIES

Robert (Bob) McKay

Robert (Bob) Alexander McKay, 67, died at the Queen Elizabeth Hospital in Montreal on Thursday, October 25, 1984.

Mr. McKay, of 5226 Belmore Ave. in Montreal, was born in Dalhousie, Quebec on April 13, 1917, the son of John F. McKay and Annie Belle MacGregor.

Mr. McKay was a veteran of the Second World War, having served overseas with the RCE. He was also a member of the Alexandria Masonic Lodge No. 439.

He was predeceased by brothers Wallace and George McKay and sister Margaret MacDonald. Mr. McKay is survived by wife Verna Adams, son Douglas of Montreal, daughter Sandra McKay Stewart of Ottawa, sisters Janet MacCuaig of Bainsville, Christina Petrie of Bainsville, Marian McKay of Bainsville, Mrs. Archie (Helen) MacLeod of RR 1 North Lancaster, Mrs. Felix (Shirley) Smith of Hamilton, brothers Duncan of Edmonton, Keith of South Lancaster and Dan of Dalhousie Station, Quebec, and several nieces and nephews.

Visitation was at the Morris Funeral Home in Alexandria, with the funeral service held at St. Andrew's United Church in Dalhousie Mills, Ontario on Sunday, October 28 at 2 p.m. Rev. Janice Stevenson officiated and interment followed at the parish cemetery.

Honorary pallbearers were Donald McGregor, Bernie McDonald, Eddie Wightman, Ted McNaughton, Pat Patenaude and John J. MacLeod. Active pallbearers were Artie McCuaig, Sonny Petrie, Robbie MacDonald, Roddie MacLeod, Kerry McKay and Ian McKay.

Aurele Lobb

Aurele Fredrick Lobb, 76, died at the Glengarry Memorial Hospital on Friday, October 26, 1984.

Mr. Lobb, of 290 Boundary Road East in Alexandria, was born in Vankleek Hill on July 21, 1908, the son of Napoleon Lobb and Emilia Larocque. He had previously lived in Lochiel and had worked at the Carnation plant in Alexandria.

He was predeceased by brothers Louis, Alfred, Joseph and Paul and sisters Ida Sauve and Ella May Jeaurond and is survived by wife Victoria Piche, daughters Mrs. Claude (Ella) Belanger, Mrs. Marcel (Therese) Lalonde, Jeannine, Rachel, Mrs. Maurice (Marie Claire) Seguin, all of Alexandria, sons Bruno, Louis Paul, Robert, Gerald and Richard, all of Alexandria, sisters Aurore St. Denis of Alexandria, Antoinette Lariviere of Malartic, Quebec and 20 grandchildren.

Visitation was at the Morris Funeral Home in Alexandria with the funeral service held at the Sacred Heart Church on Monday, October 29 at 11 a.m. Interment followed at the parish cemetery.

Pallbearers were grandsons Marc Lalonde, Andre Belanger, Gilles Belanger, Alain Belanger and Romeo Lalonde and Emile Sauve.

Therese Viau

Therese Viau, eldest daughter of the late Ferdinand (Fred) Lacombe and Josephine Sauve, died at Lasalle, Quebec, September 19, at the age of 78.

She was born in Glen Nevis and raised on her parents' farm, north of Dalhousie Station and she received her education at the schools in that area prior to the family's move to Verdun, Que.

Predeceased by her husband Alexandre and her brothers, Wilfred of Montreal and Leo of Massena, NY, she is survived by her daughter, Laurette, her son, Jean-Paul, and his wife Nicole Emard, and three grandchildren, Jacques, Richard and Claude.

She also leaves four sisters: Edna, Clarice, Laurette and Leah; and three brothers: Paul, Ovide and Albert, all of the Montreal area.

Her aunt, Mrs. Marie (Lacombe) Campeau, and first cousins Gilbert Sauve, John Lacombe and Paul Louis Lacombe also mourn the loss.

The funeral mass was at Notre Dame du Sacre Coeur Church and burial was at Cote-des-Neiges cemetery in Montreal.

Peter McPherson

Peter McPherson, 79, died at the Hotel Dieu Hospital in Cornwall on Saturday, October 20, 1984.

Mr. McPherson, 42 St. George St. E. in Alexandria, was born in Williamstown on October 29, 1905, the son of Archibald F. McPherson and Elizabeth MacDonald.

He was predeceased by wife Annabelle McPhee and sister Isabel and is survived by sisters Annie Generalli of New Jersey, Catherine McDonald of Montreal, Mrs. Ed (Janet) Marjorome of New Jersey, Mrs. Richard (Peggy) Brownrigg of Plantagenet, Mrs. Herb (Mary) Caza of Oshawa, Betty Kennedy of Malartic, Quebec, brothers Donald of Montreal, Joe of New Jersey, John D. of Kirkland Lake and John Angus of Sudbury.

Visitation was at the Morris Funeral Home in Alexandria with the funeral service at St. Finnan's Cathedral on Tuesday, October 23 at 10 a.m. Interment followed at the parish cemetery.

Pallbearers were Martin McPerson, Archie Kennedy, Donald Kennedy, Rolland Periard, Lyle Brownrigg and Wayne Kennedy.

Gary Castonguay

Gary Victor Francis Castonguay, 20, died suddenly on Tuesday, October 23, 1984.

Mr. Castonguay, of RR 5 Alexandria, was born on September 12, 1964 in Lachine, Quebec, the son of Bernie Castonguay and Joyce Ellison.

He is survived by his parents, sisters Leslie Marshall of Montreal, Joanne of Cornwall, brothers Bernie of CFB Petawawa, Arthur of Los Angeles, grandparents Victor Ellison and Clovis Castonguay, both of Beaconsfield, Quebec, nephews Kevin and Jeffrey Marshall, uncles Murray Ellison of Oakville, Donald Ellison of Mississauga and aunt Ruth Ellison of Beaconsfield.

Visitation was at the Morris Funeral Home in Alexandria with funeral services in the chapel on Thursday, October 25 at 11 a.m. Cremation followed in Cornwall.

let your words do the talking in the CLASSIFIEDS

Known for her music, Olive O'Hara dies at 97

by Angus H. McDonell

Maxville's venerable grand old lady, Mrs. Olive O'Hara, died Sunday, October 21, in Hotel Dieu Hospital, Cornwall. She was 97.

Mrs. O'Hara was a descendant of the Munro Clan who emigrated from Scotland to Glengarry's historic Indian Lands in the days of sailing ships' arduous voyages.

Mrs. O'Hara's father was Dr. James T. Munro. Dr. Munro was an Edinburgh, Scotland, physician-surgeon graduate. He became the area's country doctor more than a century ago.

At that time Dr. James T. Munro married a Scottish lass, Christina Robertson. Their son, J. Howard Munro, also became a distinguished medical practitioner, and, like his father, was a post graduate student in Edinburgh.

There was only one daughter in the Dr. James T. Munro family, born August 21, 1887. She was christened Olive. Olive Munro inherited the family dedication trait from her father and brother Howard. However, her career would be music, not medicine.

Olive Munro's parents detected this vocation when she was only an elementary school pupil. Consequently, despite her tender age she was enrolled as the youngest pupil at the prestigious Ottawa Ladies College, and the Ottawa Conservatory of Music.

Typical of an ambitious student, Olive Munro studied German along with the college curriculum. She keenly desired to learn the German language and continue to study music in Germany.

Olive Munro graduated from the Ottawa Conservatory of Music with the noted ACCM degree. Among other honors garnered was the role of guest artist with the Ottawa Symphony Orchestra at the then stately Russell Theatre, and being presented at Government House.

During those youthful years to maturity, the pressure of studies almost wrecked Olive Munro's health. Her father urged her to return home to Maxville instead of proceeding to Germany in order to rebuild her physical strength.

Olive Munro's fatherly medical attention coupled with motherly care, in time, restored her health. In the meantime a young veterinary surgeon from Masham, Quebec, Dr. Ruglus Thomas O'Hara opened a practice in Maxville.

In due course "Doc" O'Hara, as he was popularly known, married Olive Munro.

Her new home in 1911 was across Main Street from her birthplace, the Munro homestead. Now Olive O'Hara, she spent her entire life in this residence, to become the oldest living citizen born in Maxville.

Dr. O'Hara died in 1936. To ease her widowed grief Olive O'Hara was advised by her brother, Dr. Howard, to return to her first love—music.

Mrs. O'Hara taught music in her home for the next 20 years.

Mrs. O'Hara was the organist at the church of her worship, St. Andrew's Presbyterian. When required, she filled the role of organist in other Maxville churches. She frequently played the wedding march for former pupils.

All those achievements were honored in a tangible way in 1963 when former pupils, some from distant points, met at the O'Hara home to pay tribute to this stirling personality who had given so much of her time for so many.

Mrs. O'Hara was predeceased by her husband and three brothers, Dr. J. Howard Munro, Maxville, John an attorney in Los Angeles and Robertson who died in infancy.

She is survived by her only son, Howard, and his wife the former Joan Gormley, Alexandria. They reside in retirement in the O'Hara home.

The funeral was held last Tuesday, 2 p.m., from the Munro Funeral Home to St. Andrew's Presbyterian Church.

Forming an honorary body guard were Peter Jack, Linden Kippen, Tom Turpin, Gordon St. Louis, Bruno Besner, Herb O'Byrne, Mac O'Byrne, Nusri Abraham, Bill Munro and Bill Reid.

Active pallbearers were Bill MacDermid, Vernon Campbell, Gordon Winter, Arnold Munro, Robert Carr and Donald Ferguson.

Rev. Duncan Kennedy officiated at the church service, assisted by Rev. Frank Bailey. Interment was in the Maxville cemetery.

P.O. BOX 107
GREEN VALLEY, ONT.
K0C 1L0

• TELEVISIONS
• STEREOS
• TOWERS
• ANTENNAS
• ROTORS, ETC.

With 14 years experience
Ladouceur Electronic Service
(LOCATED AT MARCEL TV-FURNITURE LTD.)
ADRIEN LADOUCEUR
Business (613) 525-3695 14-16tf Residence (613) 525-1493

THE TRIUMPH SHERATON TORONTO
$30 per person per night, based on double occupancy.
COUPON
HAVE A GREAT WEEKEND PACKAGE!
BUFFET BREAKFAST
ON US IF YOU CLIP THIS AD!
We'll hand you a coupon for two complimentary buffet breakfasts at check-in time if you bring this ad along. Two breakfasts per room for each 2 or 3 day weekend package booked. Suggested retail value $10 in Café Nico.
COUPON
The Triumph Sheraton
2737 Keele Street
Downsview, Ontario
M3M 2E9
Tel. (416) 633-2000
Across Canada Toll Free 1-800-268-1332
Applies to stays Fridays, Saturdays, or Sundays. Children under 18 stay in parents' room free
AG

Belmont Chesterfield & Sons
BACK TO SCHOOL SPECIAL
HAVE A CHESTERFIELD SET (2 Piece) RECOVERED & THE THIRD PIECE RECOVERED FOR FREE!
KITCHEN CHAIRS starting at each $9
• Antique Specialists
• Work Guaranteed
• FREE ESTIMATES
CALL: 984-2259 or 346-2234
44-1c

CHEZ THERESE
MOOSE CREEK MALL
Extends a warm welcome to all to attend her
17th Anniversary Sale
starting
Wednesday, November 7th

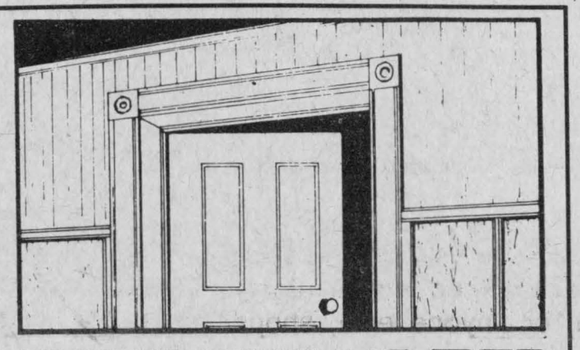
WHITE PINE LUMBER
DRESSED PINE BOARDS
for shelving, flooring, wall panelling, wainscotting, board and batten bevel siding
SPECIAL
effective til November 7/84
1 x 4 Beaded Wall Panelling
Reg. Price 32¢ Lineal Ft.
SALE PRICE 27¢ Lineal Ft.
Ken Alexander, RR1 Alexandria, Ont.
525 • 3040
44-1c

KUBOTA M6950 66 PTO HP

• Revolutionary diesel engine design is characterized by increased torque rise, fuel economy and low maintenance
• New synchronized transmission provides excellent shift-on-the-go speeds for fast shifting between forward and reverse (12 forward, four reverse)
• Bevel-gear design provides sharp, smooth turns on 4WD model
• Easily engaged or disengaged independent "live" PTO @ 540 & 1000 rpm
• Hydraulic three-point hitch, Category II, with lower-link draft sensing
• Remote control valves connectable-under-pressure for quick coupling
• Factory installed cab available
KUBOTA®
Nothing like it on earth.™
LAPLANTE
Farm Supply
Boundary Rd. North Cornwall, Ont.
932-1575 16-tf

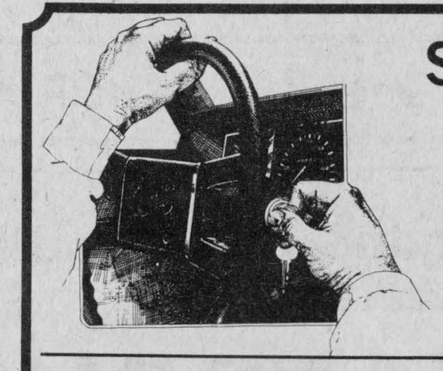
START and GO This Winter
With our Award-Winning Service Team
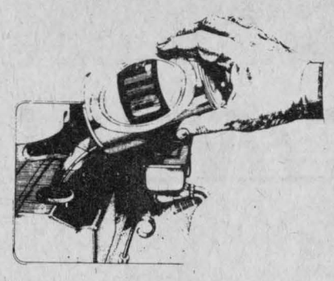
OIL, LUBE and FILTER
Most cars and light trucks
14.98 tax incl.
TUNE-UPS
LABOR 20% Off | Genuine GM Parts 20% Off
Most cars and light trucks

Guaranteed Service
Guaranteed GM Parts
Guaranteed Price
Factory-trained Technicians and the latest in Electronic Analysis equipment to keep you rolling
HOURS: Monday to Friday - 8 a.m. to Midnight
Saturday - 8 a.m. to Noon
GLENGARRY MOTOR SALES LTD.
Genuine GM Parts
SERVICE & PARTS DEPARTMENTS
American Express
Hwy. 34 South Alexandria 44-1c 525-1480 or 347-2436

WATCH FOR OUR
RE OPENING
Monday, November 5, 1984
With a Full Line of
BUILDING PRODUCTS AND HARDWARE
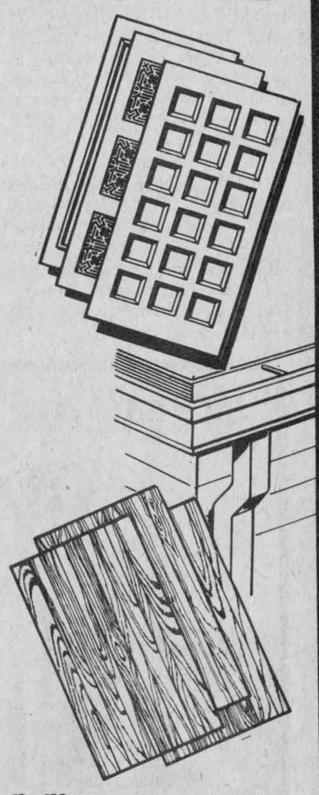
HOURS: Mon. to Fri. 7:30 a.m. to 5:30 p.m.
Saturday 8:00 a.m. to 1:00 p.m.
Menard LUMBER
296 Main St., South (Behind Bowling) Alexandria

Notes from yesteryear

AULD LANG SYNE

From the files of The Glengarry News

TEN YEARS AGO
Thursday, October 31, 1974

A large class of 62 Grade 13 graduates received honor graduation diplomas at the commencement exercises of Glengarry District High School here, Saturday evening.—The Charlottenburgh nursery school was officially opened Thursday night. In operation since early summer at St. Mary's parish centre in Williamstown, it is the only one of its type in the entire area.—Dr. D. J. Dolan was bade farewell at a joint dinner of the Richelieu and Lions clubs Monday night prior to his departure.

TWENTY YEARS AGO
Thursday, October 29, 1964

Bernard McDonald, 52 of Summerstown Station was badly burned and his home was destroyed Tuesday evening.—Brian Stevens left for Halifax to join the Canadian Navy.—St. Isidore de Prescott will be incorporated as a village January 1, 1965.—Leo Bougie, R.R. 1, Martintown, lost 1,200 hens in a fire that destroyed a henhouse Tuesday.

GDHS NEWSLINE

by Helene Lauzon and Sharon Graham

Chocolate bar prizes were drawn Thursday, October 25 by Mrs. Wright and Mr. Legault.

The grand prize winners were Kathleen Ropchan and Andre Theoret who each won a waterbed. Three Grade 9 home forms were named as top selling home forms and will warrant a steak barbecue, a pizza pig-out or a sundae madness.

BANNERS

To encourage our girls soccer teams, a banner contest was organized by the Athletic Association. The winners, Marc Menard, Yvon Vaillancourt, Billy Pavlounis and Chantal Blais, will receive an extra-large pizza.

WORKOUT

Twenty-five girls participated at the last session of the 20 minute workout. All girls are invited to join them at noon hours in gym #2.

SOCCER

On Friday, October 26, our senior boys soccer team participated in the EOSSA soccer tournament held in Kingston. They experienced their first defeat of the season, 2-1, during the final game against South Grenville Prescott.

Earlier in the day, they had won 2-0 against Smiths Falls and 3-0 agains Regiopolis of Kingston. Congratulations to all team members.

CLINIC

There will be a Red Cross blood donor clinic on Wednesday, November 7 at GDHS. During the noon hour, the gym will be reserved for students wishing to give blood. From 1 to 4:30 p.m. and 6 to 8 p.m., the general public is invited to give the gift of life.

DANCE

GDHS' Halloween dance, held on Thursday, October 25, was a huge success. More than 600 students participated in this school activity. The music, provided by a band called Restless Hearts kept the numerous dancers moving all evening.

THIRTY YEARS AGO
Thursday, October 28, 1954

A Maxville truck operator, Gordon Lavigne, copped a prize of $1,074 in the Irish Sweepstakes.—Miss Ghislaine Guindon of Apple Hill, who was in charge of the Alexandria office Children's Aid Society in 1949 and 1950 has been appointed assistant secretary of the Family and Child Welfare Division, Canadian Welfare Council at Ottawa.—Omer Poirier plans to move his grocery store from its present location north of Alexandria to property he has purchased on Main St. North.—Ursula MacDonell has joined the staff of the local Bell Telephone office.—Constable R. Munro McLeod of Ottawa, has been transferred by the RCMP to Dawson Creek, B.C.

FORTY YEARS AGO
Friday, October 27, 1944

FO Lynden A. McIntyre of the RCAF, son of Mr. and Mrs. P. D. McIntyre, Apple Hill, is missing after air operations October 16. Other airmen reported missing are FO Daniel C. Bermingham of Montreal, a grandson of Mrs. Dan J. MacDonald, Alexandria, and FO John Mervyn MacMillan, son of Counties Clerk A. K. MacMillan of Cornwall.—A St. Raphael's woman, Mrs. Elzear Andre, on Tuesday became the mother of her third set of twins.—Amedee Major, 67, of Alexandria, suffered a double fracture of the jaw and internal injuries in a fall from a ladder, Wednesday, while putting up double windows.—Alexandrians in the Navy who have arrived in England are OD Athol N. Johnston, OD Ian McCormick and Stoker 2 John McPhee.

FIFTY YEARS AGO
Friday, October 26, 1934

H. S. Marjerison, president, and Archibald J. Macdonald, secretary-treasurer of the Glengarry Cheese Factory Patrons' Association, were re-elected at the annual meeting held in the Highland Society Rooms, Friday evening. In outlining the discouraging situation of the dairy industry, Mr. Marjerison pointed out that the average return from a high grade herd last year was only one dollar per day.—Donald MacGillivray of Brodie, was in Toronto during the recent plowing competitions.—Struck by a bolt of lightning just 20 feet from his door, John W. MacDonell of Briar Ridge, Peace River district, was instantly killed in late August. He was the eldest son of the late Mr. and Mrs. Wm. J. McDonald, 34-7th Lochiel. —Gladstone Barrett, geologist, of Williamstown, left last Thursday to accept a position at Sisco, Quebec.

SIXTY YEARS AGO
Friday, October 24, 1924

Donald John McDonald, formerly of Glen Nevis, was instantly killed, Sunday evening, in Montreal when struck by a car. He was an employee of the Montreal Tramways.—While coupling cars at St. Polycarpe, last Friday afternoon, Angus Kennedy, brakeman on the CPR St. Polycarpe branch, was fatally injured. The funeral was held from the home of his parents, Mr. and Mrs. Dan Kennedy, Monkland, to Apple Hill church, Monday morning.—John Robertson, who operated the Alexandria Bakery for 35 years, this week sold the business to Albert Hamelin of Montreal. Mr. Robertson will continue his confectionery business.

SEVENTY YEARS AGO
Friday, October 30, 1914

Lt. Col. A. G. F. Macdonald and Lieut. M. L. Shepherd were here on Friday making arrangements for the securing of the complement of men for the second overseas contingent from the 59th Regiment.—At a meeting in the AHS recently a Literary Society was organized with Miss Hanna Chisholm, president and J. G. MacLeod as secretary-treasurer. Miss Winnifred Hough is editor.—It is rumored Maxville's town fathers have passed a bylaw setting the speed limit of autos at 15 miles an hour, but motorists still speed in the streets.—Donald Cumming of Lancaster, left Wednesday on an extended trip to the Canadian Northwest.—Sergt. W. J. Franklin, on duty at Morrisburg, spent the weekend at his home in Laggan.

EIGHTY YEARS AGO
Friday, October 28, 1904

Some 3,000 Glengarrians greeted Sir Wilfrid Laurier who closed his Ontario tour by addressing a mass meeting here on Monday afternoon. While in town Sir Wilfrid was presented with a cane of unique design, the handiwork of D. Gray.—Yesterday was Nomination Day in Alexandria, and some 1,200 attended the meeting when J. T. Schell, ex-MP, Liberal, and D. R. MacDonald, Conservative, were presented as the candidates. —Arch. MacGillivray Jr., who spent several months in New Mexico and Southern California, returned home Sunday.—J. F. Berry is offering for sale his hotel property in the village of Dominionville.—A. N. MacLeod, secretary-treasurer, is calling for tenders for the building of a new schoolhouse in PSS No. 4 Lochiel at Dalkeith.

NINETY YEARS AGO
Friday, October 26, 1894

Miles D. Kennedy of the 9th Lochiel, R. D. McCormick, 23-3rd Lochiel, and John McKinnon of Fassifern left last week for Ashland, Wis.—On Sunday afternoon Bishop Macdonell visited Greenfield to bless the new bell for the church. He announced the formation of the new parish with Rev. Ranald McDonald as pastor. —A young Glengarrian, Stewart McBean, son of A. G. McBean of Lancaster, is making sales in the thousands on a patent trolley invention which he designed to prevent "slipping the trolley" for electric car companies.—Fire totally destroyed the house and contents of J. J. McDonald, 2nd Lochiel, yesterday.—Rory McLennan of Glen Sandfield, left last Thursday for Marinette, Wis.



A Future for Angela . . .
A Future for the War Amps
And when there are no more War Amputees?

A question we are asked, and we have a very good answer. Angela Craig is a member of our Child Amputee Program and wears a special myo-electric arm and hand the War Amps helped to provide. This kind of help, and the many programs we operate, will continue far into the future because when there are no longer War Amputees, we will become THE CANADIAN AMPUTEES FOUNDATION and will continue to offer children like Angela every hope for the brightest future.

Amputees helping amputees. Our legacy will live on

Wish to call us? Dial toll free: Metro Toronto residents: (416) 488-0600 Area Codes 519, 613, 705: 1-800-268-8821 All other codes: 1-800-268-8917. The War Amputations of Canada is a registered charitable organization operated on a non-profit basis, under the control and direction entirely of our own members. Should you wish further information please do not hesitate to contact us. Charitable Institution Registration number: 0286831-09-13 Donation Address: War Amputations of Canada, Key Tag Service, 140 Merton Street, Toronto, Ontario M4S 1A5

BOURGON TAXI
Town Rates $2.00
Good rates available for out of town calls.
24-Hour Service
525-4715
Owned and operated by BOUCANE 44-tf

FLEURISTE
ALEXANDRIA FLORIST
Green Plants, Flowering Plants
Arrangements - Dry, Silk, Fresh
24-Hour Phone Service
7 Days a Week
Including Holidays
Teleflora
13 Main St., Tel. 525-3852
44-1c

PAIX ET FRATERNITÉ
Candidates for the 1984 Alexandria Carnival Queen

All young women, ages 16 to 21, interested in running as a candidate may contact:

Robert Lessard or Raymond Legault
347-2791 525-1165-4639

on or before Monday, November 12
CARNIVAL DATES
February 1 to 10, 1985
44-1c

Be It Ever So Humble . . .
There's no place like your home town!

When you shop here at home it's almost like doing business with yourself.

The many community services you receive, your property values, and local taxes you pay are helped immeasurably every time you, or anyone else, shops here at home.

The dollar you spend in the big town does buy merchandise, yes, but the fringe benefits of that dollar go to the residents of that city. And, the quality of life here at home suffers because you took away some of its dollar vitamins.

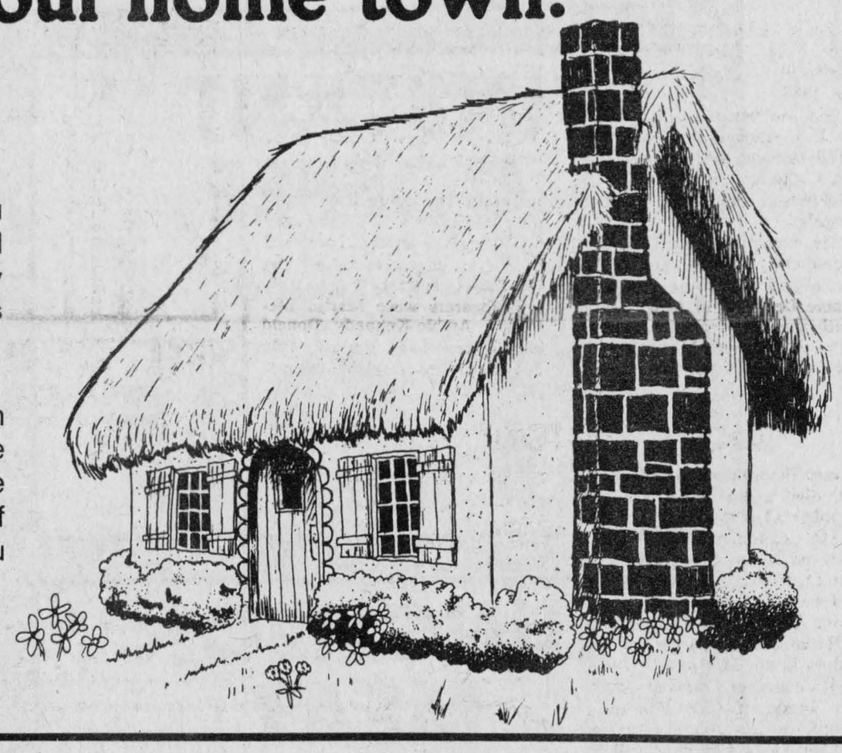

Keep part of the dollars you spend . . . SHOP AT HOME!

Richard Ranger Carpet 400 Main St., N. Alexandria 525-2836	**Alexandria IGA** Main St., Alexandria 525-2566	**Glengarry Honda** Hwy. 34 525-3760
ROY'S GARAGE Green Valley 525-2300	**Tootsie's** 68 Main St. Alexandria	**Town of Alexandria** 90 Main St., Alexandria 525-1110
Alexandria Builders Supplies 296 Main St. Alexandria 525-3151	**Shepherd Motors** 83 Main St. Alexandria 525-1402	**Alexandria Florist** 13 Main St. Alexandria 525-3852
Highland Motor Sales (Maxville) Ltd. Maxville 527-2735	**Miron Electronic Sales & Service** 32 Main St. S. Alexandria 525-4007	**The Bootique** 25 Main St. Alexandria 525-2934

When the unexpected happens,

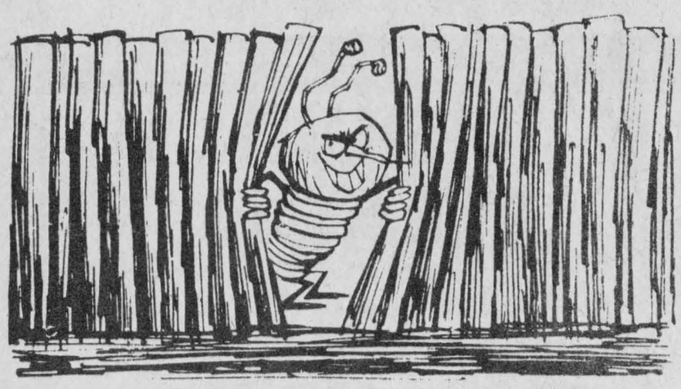

you'd better have good insurance

Life has a way of delivering unpleasant surprises. Fortunately, with the proper insurance, you can be ready for most of them.
Whether you need protection for your home, auto, business or farm, let us help you find the best policy for you from one of the many companies we represent.
Then relax. Our 12-month payment plan with no interest will keep you as snug as a bug in a rug.



PENTAGON-RAYMOND
Insurance Brokers Inc.
BOB MENARD
48 Kenyon St. W. Bus.: 525-4944 or Res.: 525-3203
44-1c

IGA EVERYDAY warehouse prices

APPLE JUICE
PURE, VITAMINIZED OR COUNTRY STYLE ROUGEMONT, 1.36 L TIN
.99

MEAT SAUCE
CATELLI 796 mL TIN
1.49

SLICED BREAD
IGA, WHITE ENRICHED 675 g LOAF (ONTARIO STORES ONLY)
.49
(EFFECTIVE UNTIL NOVEMBER 17, 1984.)

INSTANT COFFEE
CHASE & SANBORN 283 g JAR
3.99

FRENCH FRIES
FROZEN, VALLEY FARMS 1 kg BAG
.59

DONUT HOLES
FASCINATION PKG. OF 20
1.09

LUNCHEON MEAT
PORK, EXTRA 340 g TIN
.89

TOMATO KETCHUP
HEINZ 1 L BTL.
1.79

POWDERED DETERGENT
TIDE 6 L BOX
3.49

ASSORTED PASTA
SPAGHETTI, SPAGHETTINI OR READY CUT MACARONI CATELLI, 1 kg PKG.
.79

ICE CREAM
ASSORTED FLAVOURS MEADOWGOLD, 2 L CONT.
1.79

LIQUID BLEACH
JAVEX 3.6 L CONT.
1.39

ALEXANDRIA IGA
MAIN STREET
ALEXANDRIA, ONTARIO.

PRICES EFFECTIVE UNTIL CLOSING SATURDAY, NOVEMBER 3, 1984.WE RESERVE THE RIGHT TO LIMIT QUANTITIES.

Glens dump Clarence, drop squeaker to Rebs

by Peter Conway

CLARENCE CREEK—The Alexandria Glens are off to a respectable start (3-2) in the young Eastern Ontario Junior B Hockey League season.

With a little luck here and there, Jean-Yves Jeaurond's team could easily be 5-0 and chasing Navan Grads (7-0) for the first place in the Alex English Division.

The Glens dropped a 5-4 heartbreaker in overtime to the Charlottenburgh Rebels Friday night at the Glengarry Sports Palace and then rebounded with a 7-3 decision over cellar-dwelling Clarence Township Beavers Sunday.

Although they've played only five games, Coach Jeaurond is finding out that if his club is to be a serious threat this season, they can't squander scoring opportunities in close contests.

Such was the case in Friday's setback. It was also evident in Sunday's victory.

"We continue to miss a lot of chances around the net. If we're going to win the close games we have to capitalize on our scoring chances," said Jeaurond, whose team sits in second place, tied with the Charlottenburgh Rebels. Both clubs sport identical 3-2 won-loss records.

What Jeaurond failed to mention, however, was that some of his troops are selfish around the opposing net. In Friday's game, the Glens botched a number of three-on-one chances because the puck carriers elected to shoot from angles, rather than pass to the open man.

Sunday at Clarence, Kennedy MacDonald paced the Glens with a hat trick while singles went to Jean-Luc Menard, Daniel Arcand, Leonard Seguin and Charlie Giroux.

Clarence Township, whose record dropped to a dismal 1-6 mark, received goals from Pierre Payant, John Yablonski and Alain Lapensee.

The loss was the third straight for Clarence Township over the weekend. The other losses were a 6-1 defeat against Charlottenburgh Rebels Saturday and a 7-3 setback to Winchester Hawks Friday night.

Jeaurond, meanwhile, praised the work of veteran Kennedy MacDonald and first-year skater Daniel Arcand.

"Kennedy played well and hustled. Daniel Arcand skated more. He's studying the game and trying to adjust. It's quite a jump for him from bantam to junior hockey," said Jeaurond, of the 15-year-old skater.

Sunday's game also marked the debut of defenceman Norm Sauve in the Glens' lineup. Sauve played all of last season with the Central Junior Hockey League's Hawkesbury Hawks. Two years ago, he played part of the campaign with the Glens, which was Hawkesbury's affiliate at the time.

"He played well and was feeling the game out there. He didn't have to work that hard, but he'll be an important asset to our hockey team," said Jeaurond.

The arrival of Sauve leaves the team with six defencemen, but Jeaurond isn't too keen on using that many blueliners.

Against Clarence Township, he moved Sylvain Jeaurond to a forward line.

"He played all right up front, but he's always played defense. It's a change for him and he wasn't at ease playing there," said the Glens' mentor.

The Glens swing back into action Friday night at the Glengarry Sports Palace when they host league-leading Navan Grads. The Grads enter the contest with a perfect 7-0 record.

While the game might look like a mismatch on paper, Jeaurond anticipates an entertaining hockey game.

"I'm anxious to meet them and so are the boys. I'm not going into the game too optimistic. We have to work—and that's the answer against Navan. We can't relax against them and we have to give a complete effort because Navan is a good hockey team. I hope we can give them a good game Friday night," he said.

Jeaurond's club travels to Winchester Sunday for a matinee encounter with the Hawks.

Game time Friday at the Sports Palace is 8:30 p.m.

LOSE IN OVERTIME

Don Pilon's second goal of the night at 4:21 of overtime gave the Charlottenburgh Rebels a 5-4 win over the Glens Friday night at the Glengarry Sports Palace.

The Rebels got off to a quick start, enjoying a 3-1 advantage after the opening period.

Despite the setback, Jeaurond was relatively pleased with his team's effort.

"I think we played well, but not in the first period. They scored three quick goals against us. I thought we had the best of the game in the third period even though we lost it on the scoreboard. It was a good hockey game and could have gone either way," said Jeaurond.

The Rebels' other goals were scored by Mark Jodoin, Mike Lapensee and Shawn Blanchard.

The Glens goals came off the sticks of Sheldon McDougall, Daniel Arcand, Maurice Bellefeuille and Leonard Seguin. Bellefeuille and Seguin each had an assist.

Glens' netminder Pat Brunet faced 26 shots while the Rebels' Marc Bissonnette handled 31 shots.

ALEX ENGLISH DIVISION STANDINGS

	W	L	T	Pts.
Navan	7	0	0	14
Alexandria	3	2	0	6
Char-Lan	3	2	0	6
Winchester	2	4	0	4
Metcalfe	2	4	0	4
Clarence	1	6	0	2

SCORERS

	G	A	Pts.
Bruce Hickson, Nav	13	11	24
Robert Lauzon, Nav	6	14	20
Leo Duford, Nav	5	8	13
Tom Wardle, Nav	8	4	12
Charlie Giroux, Alex	7	5	12
T. McClatchie, Win	6	6	12
Joel Lalonde, Nav	3	9	12
Mark Smith, Win	1	11	12
Keith Moore, Win	5	6	11
K. MacDonald, Alex	6	4	10

WEEKEND SCORES

Friday, Navan 8, Metcalfe 1; Winchester 7, Clarence 3; Char-Lan 5, Alexandria 4, overtime.

Saturday, Char-Lan 6, Clarence Township 1.

Sunday, Alexandria 7, Clarence Township 3; Navan 11, Metcalfe 3.

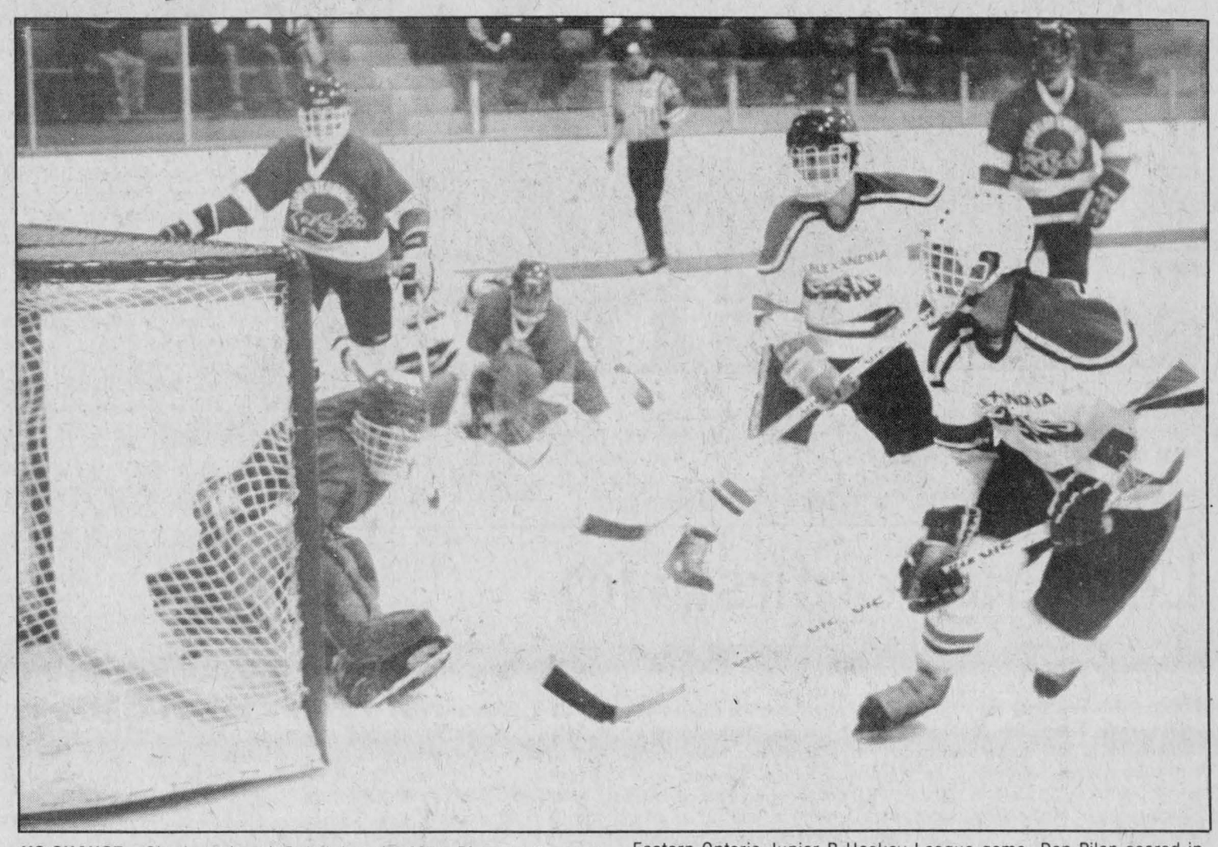

NO CHANCE—Charlottenburgh Rebels' goaler Marc Bissonnette was helpless when Alexandria Glens' Sheldon McDougall redirected Maurice Bellefeuille's pass into the open net Friday night at the Glengarry Sports Palace. The Rebels went on to win the entertaining Eastern Ontario Junior B Hockey League game. Don Pilon scored in overtime to give the Rebels a 5-4 decision. It was the first regular season meeting between Glengarry's two junior hockey clubs.
Staff Photo—Peter Conway



B DIVISION CHAMPS—Consoltex captured the B Division title this season in the Glengarry Industrial Softball League. Pictured left, Victor Denobriga, Ronald Desjardins, Doug Meldrum, Maurice Massia and Andy Lauzon. Missing are Raymond Bissonnette, Luc Deschamps, John Dumouchel, Ricky Wensink, Yvon Dumouchel and Ewen Massia, coach.

Stewart Plumbing winning

Stewart Plumbing kept their unbeaten streak intact last weekend with a pair of wins in the Bantam House League of the Alexandria Minor Hockey Association.

Stewart Plumbing is undefeated after three games and on Saturday Roch Levac paced the team with two goals in a 5-3 win over Scotia Bank.

Scoring singles were Roger Major, Roch Rochon and Denis Lalonde.

Stephane Nadeau led Scotia Bank with a pair of markers while S. Bellefeuille scored once.

The following day, Alain Rochon's two goals sparked Stewart Plumbing as they doubled Hope's Auto Parts 4-2.

Daniel Patenaude and Roch Levac rounded out the scoring for the winners.

Stephane Lacasse and Allan Kennedy replied for Hope's Auto Parts.

Two other bantam games were played over the weekend.

Kevin Craig scored twice as Masson Insurance defeated Scotia Bank 6-1.

Marc Massia, Steve Menard, Robbie Latreille and Stephane Landriault also scored for the winners.

Stephane Nadeau scored a pair for Scotia Bank while Michel Lefebvre and Patrick Leroux chipped in with singles.

Hope's Auto Parts doubled Masson Insurance 4-2.

Scoring for the winners were Daniel Claude, Pierre Cholette, Allan Kennedy and Jean Desormeaux.

Marc Massia and Michel Lasalle were the marksmen for Masson Insurance.

MIDGET

Cathy's Bar-B-Q dropped a pair of games Saturday night.

Wayne Berry, Daniel Trottier and Ghislain Lasalle scored two goals each as MacLennan Lumber Kings dumped Cathy's Bar-B-Q 6-4.

Scoring for Cathy's Bar-B-Q were Steven Bond, Michael Millar, Claude Lefebvre and Jamie MacDonald.

In the nightcap, Bugs Sauve scored twice as Larocque Feed Mill nipped Cathy's Bar-B-Q 4-3.

Daniel Ouellette and Jacques Larocque also scored for the winners.

Claude Lefebvre paced Cathy's Bar-B-Q with two goals while Michael Lefebvre added a single.

PEEWEE

Bell skated to a 9-2 decision over Picher Appliances in a peewee contest.

Scorers were not available at press time.

In the second peewee game, Steve Maisonneuve and Joel Seguin scored hat tricks as OPP posted a 9-1 win over Bell.

Also scoring for the winners were Sylvain Lavigne, Denis Poliquin and Dominique Roy.

Bell's lone goal came off the stick of Eric Lewis.

ATOM

Stephane Decoste found the range twice as Sultan Drugs blanked Sealtest 6-0.

Also scoring were Jean Vaillancourt, Malcolm MacPherson, Eric Decoste and Dominique Diotte.

In the other contest, Lucien Lefebvre scored both goals as the Raiders nipped Deguire Plumbing 2-1.

Marc Deguire tallied for Deguire Plumbing in a losing effort.

Capture SD&G soccer titles

Glengarry's junior and senior girls won SD&G soccer titles last Wednesday in impressive fashion during a tournament played at Glengarry District High School.

The junior and senior Gaels both advanced to the Eastern Ontario Secondary Schools Association tournament which was to have been staged yesterday (Tuesday) at Hawkesbury District High School.

The junior Gaels continued their domination over the opposition this season in Wednesday's tournament. Peter MacLeod's team breezed to the title and his club hasn't had a goal scored against them this season.

In the final, Glengarry blanked Char-Lan 5-0. Scoring for the Gaels were Alana DaPrato with two, Tracey Trottier, Lorna Howes and Brenda Lapierre.

DaPrato's three goals paced the Gaels to a 6-0 win over General Vanier in their second outing.

Brenda Cameron scored twice while Danielle Gay completed the scoring.

In their first game, the Gaels defeated Char-Lan 5-0.

Alana DaPrato led the winners with a pair of goals while singles went to Mitzi Howes, Brenda Cameron and Brenda Lapierre.

Maria Payer scored for Char-Lan in a 1-1 draw against Cornwall Collegiate and Vocational School.

Tagwi dropped a 2-0 decision to North Dundas and played to a scoreless draw against La Citadelle.

The Senior Gaels nipped Tagwi 2-1 in the final.

Nathalie Lapierre and Bonnie MacLeod scored goals for Glengarry while T. Hollingdrake tallied for Tagwi.

The Gaels reached the final with a 3-0 decision over Char-Lan and 6-0 triumph against General Vanier.

Bridget Kippen paced the Gaels with a pair of goals against Char-Lan while Bonnie MacLeod rounded out the scoring.

In their win against General Vanier, Debbie Charlebois scored twice while singles went to Bridget Kippen, Diane Lefebvre, Bonnie MacLeod and Kathy McDonald.

Tagwi reached the final with a 2-1 win over La Citadelle and a 6-0 triumph over St. Lawrence.

In another senior contest, Cornwall Collegiate Vocational School nipped Char-Lan 1-0.

A total of 12 teams were to participate yesterday (Tuesday) in Hawkesbury at the EOSSA championship.

Gaels nipped by South Grenville in final of EOSSA soccer tournament

KINGSTON — Glengarry Gaels dropped a heart-breaking 2-1 decision to Prescott's South Grenville Friday in the championship game of the Eastern Ontario Secondary Schools Association (EOSSA) senior boys' soccer tournament

The Gaels' only goal was scored by Benny Phillips on a penalty shot late in the contest.

The Gaels recorded a pair of shutouts en route to the final.

Andrew Meth tallied twice and Chris Sauer earned the shutout as the Gaels blanked Smiths Falls 2-0.

Their second win was a 3-0 triumph over Kingston's Regiopolis as Pierre Roman got the zero between the pipes.

Scoring for the Gaels in the game were Scott McDougall, Benny Phillips and Andrew Meth.

The Gaels recently won the SD&G title on their home turf and were the defending EOSSA champions.

The Gaels were once again coached by Stanley Fraser this season.

Paces Johnny Mac's

OTTAWA—Johnny Mac's old timers hockey team opened the season in impressive fashion over the weekend by winning top honors in the Ottawa Travellers Old Timers tournament.

Competing in the 30-years-and-over division, Johnny Mac's dumped Laurentian Trading Post 4-1 in the championship game.

Richard MacDonell, named the tournament's most valuable player, led Johnny Mac's with a hat trick while Ranny Shayler chipped in with a single.

In semi-final action, the A champions doubled Frank's Boys 4-2. Scoring were Gilles Lemaire, Mike Ruest, Ranny Shayler and Mike Lalonde.

In the second game, Johnny Mac's shaded Laurentian Trading Post 6-5. Richard MacDonell and Gilles Lemaire fired two goals each while Ranny Shayler and Paul Aube tallied singles.

MacDonell and Lemaire scored twice each in an easy 6-1 win over Ottawa Jesters. Ray Boucher and Mike Ruest rounded out the scoring.

Johnny Mac's goaltender Glen Gaines was named the best goaler in the tourney.

Six teams participated in the round-robin format.

Johnny Mac's will play in the Cornwall Braves tournament this weekend.

Old timers hockey becomes an enjoyable outing



SPORTS
Peter Conway

About a decade ago, there weren't too many old timer hockey teams in this country.

All that's changed over the past few years, and now you can find at least one old timer hockey team in every community.

For anyone who isn't familiar with old timer hockey, the teams mostly consist of players 30 years and over. Although I don't fit into that hockey division just yet, I do skate once in a while for two old timer squads—Hope's Auto Parts and Green Valley Rockets.

Both of these teams have contrasting styles. Hope's Auto Parts is still looking for their first win this season while the Rockets are one of the more successful teams in the area.

The two teams rent the ice each week and play games against other old timer teams from the area. Hope's came close to winning their first game of the year last Thursday night against Lucien Leroux's team. Leading 5-2, Hope's dropped a 9-7 squeaker to the winners. It was an entertaining contest and I quickly reminded one of the players on the bench it was nice to be enjoying the advantage in the game for a change. And he reminded me that it was the only lead we've had all season and it could be our last.

Some people might have the wrong impression about old timer hockey. It isn't slow and all the players aren't out of shape.

If you look closely, you'll find a lot of talented players lacing up the skates to play old timer hockey. Hardly a weekend goes by that there isn't an old timer tournament being staged in a town or city. The tournaments are popular events each winter.

Because the Border League is the only intermediate league in the area, a number of players have caught on with old timer teams, simply to get out on the skates once a week. Some of these players aren't 30-years-old yet, but enjoy playing.

Playing old timer hockey can become a social event also. You get to meet players from other teams in tournaments and in some cases, new friendships grow stronger over the years.

Win or lose, however, playing with these teams is a lot of fun.

Quaffing a cold ale after the game in a losing effort is just as rewarding as it would be if we had won the contest.

MANAGER OF CHAMPION SQUAD

Alexandria's John Hope is manager of the victorious Ontario Collegiate Athletic Association softball champion Durham Lords.

John, a business administration student at Durham, managed the club as they defeated the Seneca Scouts 4-3 to win the all-Ontario championship two weeks ago in Oshawa.

Some of John's duties as manager included publicity, travel arrangements and accounting for the equipment.

Congratulations to John and his Durham squad for winning the championship.

NAVAN IN TOWN

Alexandria Junior B Glens entertain the Navan Grads this Friday night at the Glengarry Sports Palace. The local Junior B team is off to a good start with a 3-2 record.

Although it may just be another game against a rival Alex English Division team, area hockey fans will get a chance to see a Navan club that has set the league on fire early in the season.

The Grads enter the game with a 7-0 mark and are attempting to run away from the rest of the pack.

Four Navan players—Bruce Hickson, Robert Laurin, Leo Duford and Tom Wardle—are the top four scorers in the league.

Alexandria's Charlie Giroux is fifth while teammate Kennedy MacDonald is in 10th place in the scoring parade.

Traditionally the Glens and Navan have provided an entertaining brand of hockey over the years. So the fans should get their money's worth when the Glens and Grads tangle Friday night.

After dropping their first game of the campaign, the Charlottenburgh Rebels now sport a 3-2 mark.

The Rebels knocked off the Glens 5-4 in overtime last Friday night and then dumped hapless Clarence Township 6-1 on home ice Saturday.

The Rebels host Metcalfe Saturday night at the Charlottenburgh Recreation Centre and then travel to Navan Sunday night.

The Grads had better not take the Glens and Rebels too lightly over the weekend. Both local clubs have improved since the first weekend of play in the Eastern Ontario Junior B Hockey League.

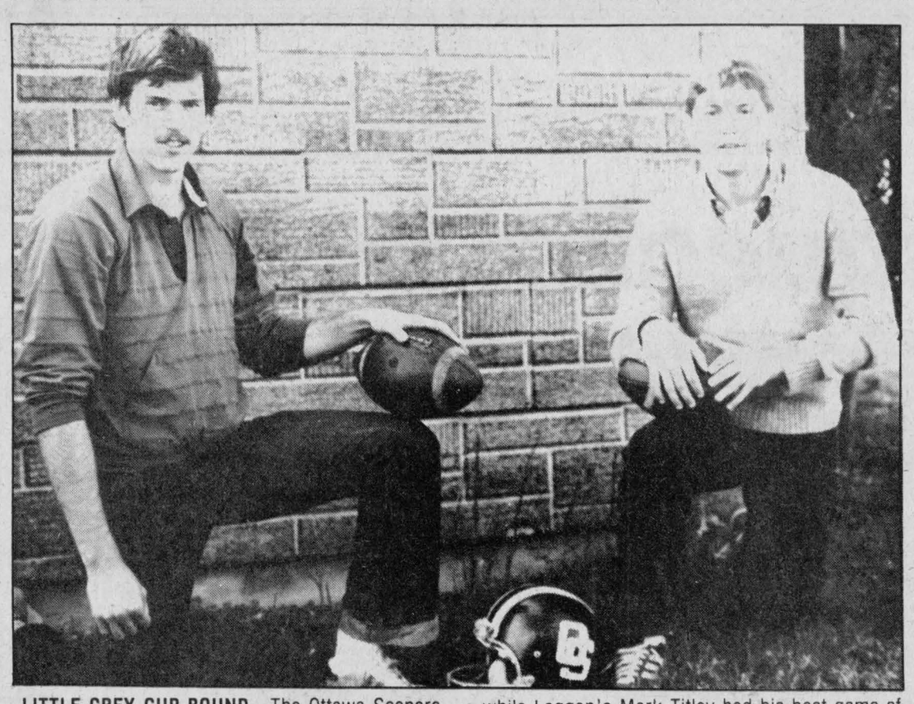

LITTLE GREY CUP BOUND—The Ottawa Sooners won the Eastern Canadian junior football title over the weekend in Ottawa after squeaking past Manitoba champion St. Vital Mustangs 32-31 at Lansdowne Park. Alexandria's Allan Willard, right, kicked the winning field goal for the Sooners while Laggan's Mark Titley had his best game of the season as the club's punter. Titley averaged 53 yards per punt. Both will leave for Kelowna, B.C. next Wednesday with the Sooners to play in the Little Grey Cup against Western Champion Richmond Raiders.

Hoping Sooners' trend continues

by Peter Conway

OTTAWA—Allan Willard and Mark Titley hope the trend continues for the Ottawa Sooners in the Little Grey Cup.

The club won national junior football titles in 1974 and 1979 and were finalists in 1973 and 1978. The Sooners lost to Edmonton in last year's national championship.

"I'm hoping the trend continues. It would be nice to win a national championship and get a ring," says Alexandria's Allan Willard. It was his last-minute field goal that gave the Sooners the Eastern Canadian Junior Football championship with a 32-31 squeaker over Manitoba champion St. Vital Mustangs at Lansdowne Park Saturday.

Willard, 19, will be making his second consecutive appearance in the Little Grey Cup. The Sooners meet British Columbia champion Richmond Raiders in Kelowna, BC, to decide the national junior title game.

Titley, from Laggan, and the club's punter, will be the new kid on the block with the Sooners in the November 10 title game.

In fact, the feeling of winning Saturday's game hadn't really sunk in until Sunday morning.

"I woke up the next morning and still couldn't believe we were going to BC. Everyone was going nuts after the game," said Titley.

The Sooners finished the season with a 9-0 mark in the Ontario Junior Football League. In the post-season play, they are undefeated in three games.

With just under two minutes left in Saturday's contest, the Sooners led 29-23 and increased their advantage to 32-23 with a field goal by Willard.

Willard's three points proved to be the margin of victory as St. Vital marched down the field to score a major in the dying moments. After a successful two-point conversion, the Manitoba champions tried an onside kickoff, but failed. Joe Gaff recovered the ball for the Sooners and they ran out the clock with 20 seconds left.

While Willard played a vital part in the outcome of the entertaining contest, he wasn't sure if he would be on the field to attempt the field goal.

"I had tried a 43-yard field goal and was just short. One of the St. Vital players tried to block the kick and ran into me. So I got a chance to kick over again and was good on a 29-yard attempt," said Willard.

Willard injured his knee on the blocked field goal and almost didn't get a second chance. For a while, it looked as if Glengarry teammate Mark Titley might be sent in to try the kick.

"The coach had me warming up on the sideline. I hadn't kicked a field goal all year, but I had kicked the field goals in high school. That was a long time ago, though," said Titley.

Titley's punting average on the day was 53 yards.

"I had my best game of the season—at least that's what the coaches told me," he added.

Was Willard edgy prior to kicking the winning field goal?

"I really didn't think about it too much. But thank God it wasn't from too far away," he said.

A year ago in Windsor, the Sooners lost the national title to the Edmonton Wildcats, dropping a 30-11 decision in a mud bowl.

Willard feels he gained valuable experience from last year's game and doesn't think there'll be as much pressure on him as on the rest of the team.

"Last year I was a rookie and I don't think there will be as much pressure on me as there will on the team because we've had an undefeated season," he said.

Titley thinks last Saturday's close win over St. Vital was a good preparation for the British Columbia champions.

"St. Vital was the best team we played all year. They had an excellent quarterback and good receivers. They had a good team," said Titley.

Both Willard and Titley will have tradition on their side when they suit up for the national championship.

They won't be the first Glengarrians to play for the Armadale Cup.

In 1979, Scott Hay was the kicker for the Sooners when they defeated the Regina Rams 13-9 for the national title. A few years earlier in 1974, Ottawa used kicker J. T. Hay to beat Vancouver Meralomas 17-4 for the championship.

The Sooners have long been regarded as one of the top junior football organizations in Canada. When Ottawa takes to the field on November 10, it will be the club's eighth trip to the national championship in 16 years.

Both Willard and Titley have practised with parent club Ottawa Rough Riders this season and there's a possibility the two could be invited to the Riders' training camp next spring.

Willard and Titley and the rest of the Sooners have been given a few days off. The Sooners start preparing for the national championship today (Wednesday) and will practise until next Tuesday, with only Saturday as an off-day.

The club leaves next Wednesday (November 7) for Kelowna, British Columbia.

Willard led the Ontario Junior Football League in scoring this season with 98 points. Saturday's win was the greatest accomplishment in his brief football career.

"Winning last Saturday was the greatest feeling I've had in sports. I was jumping around like a fool after the game was over. Everybody was just going nuts on the field. I hope we can win out West," said Willard.

CORRECTION

Please note that an error occurred in the Giroux Sport ad of October 24, 1984. Entire Stock of Ski Suits at 50% off should have read: Entire Stock of Cross-country Ski Suits—50% off.

We regret any inconvenience that this error may have caused.

Looking for first win

The Alexandria Glens continue to search for their first win this season in the Eastern Ontario Junior C Hockey League.

First-year coach Bill Gebbie watched his club lose its fourth consecutive game, dropping an 8-4 decision to St. Isidore last Thursday night at the Glengarry Sports Palace.

Alexandria trailed 3-1 after the opening stanza and the visitors held a 6-3 advantage after two periods.

D. Burelle led the visitors with a pair of goals while singles went to C. Clemens, Andre Paquette, S. Gauthier, A. Malette, K. Marshall and S. Grenier.

Robert Fourney paced Alexandria with a pair of markers while Mike Sabourin and Allan Barton completed the scoring.

Dan Fourney faced 33 shots in the Alexandria goal while St. Isidore goaler A. Clemens handled 18 shots.

Last Tuesday night at Long Sault, Cornwall Township Flyers skated to a 7-4 win over Alexandria.

Shawn Flaro paced the Flyers with a hat trick while Steve Carter, Robert Walker, Ken Wilkens and Carey Grant rounded out the scoring.

Allan Barton led the Glens with two goals while Alain Menard and Kenny Barton completed the scoring.

Alexandria travels to Finch Thursday night to play North Stormont and then play next Tuesday at Chesterville against the Flyers.

The club recently signed former Junior B Glens defenceman John Shago and he's expected in the lineup in the near future.

Giroux hat trick paces peewee squad

Alexandria Bank of Montreal Peewee Glens rallied from a one-goal deficit after two periods en route to a 5-3 win over North-Glen-Stor Sunday at the Glengarry Sports Palace.

Pascal Joanette scored the winning goal in the third stanza while his team was shorthanded with two men in the penalty box.

Also scoring for the winners were Francois Ouellette, Marc Seguin, Randy Gebbie and Travis Giroux.

North-Glen-Stor's goals came off the sticks of Chris Leroux, with two, and John Grady.

Last Friday night at Long Sault, Travis Giroux's hat trick paced the Bank of Montreal Peewee squad to a 4-1 win over South Stormont.

Nick Charbonneau was the other marksman for Alexandria. Pascal Joanette and Marc Seguin drew assists on Giroux's goals.

Mike McAllister scored the lone goal for South Stormont.

Glengarry Glass wins

Ladies sponge puck play on Oct. 14, saw Glengarry Glass defeat Sealtest 3-1. Glengarry's scorers were Johanne Gareau with two goals, assisted by C. Robinson; C. Robinson with two goals, assisted by Ginette Lalonde and Madeline Duperron and single goals by Helene Bresocre and Lorraine Massia.

Denise Lemieux had two assists for the winners.

Sealtest scorers were Ghislaine Dumais with one goal and an assist, Joanne Wood, and Jackie Theoret assisted by Annette Massia.

The evening's other game saw Glen Nevis, paced by Dorothy White's four goals, thrash GTL 8-0.

Assisting on the four goals were Carol Rainey, Cindy Gordon and Sharon Hope with two.

Janice MacDonald tallied twice for Glen Nevis with Helen MacIntosh and Chris Klazinga picking up assists.

Rounding out the scoring were Carol Rainey and Kim Smith.

MacGillivary's Outfitters
BAGPIPES
HIGHLAND SUPPLIES
TARTAN BY-THE-METRE
Anything Scottish We have it!
315 Clark Avenue, Cornwall
Tel. 933-4867, 347-3729
38 tf

MARATHON **BINGO** MARATHON
GLENGARRY SPORTS PALACE, ALEXANDRIA, ONT.
Macdonald Blvd., Alexandria, Ontario
Friday, November 9 - 8 p.m.
Admission $25 per person includes 15 Cards
First 40 Regular Games at $50 Last 20 Regular Games at $100
1 REGULAR GAME OF $2,000
12 Special Games 50/50
5 Door Prizes of $100 Each
- EXTRA CARDS - 3 for $1 - 7 for $2 - 15 for $4
- SPECIALS - 3 Cards for 50c - 7 Cards for $1 - 15 Cards for $2
Free Lunch at Midnight - Free Coffee All Night
Permit No. 226854
44-2c

PUBLIC SKATING
Glengarry Sports Palace

Wed., Oct. 31	3 - 5:10 p.m.	Free Skating
Thurs., Nov. 1	10 - 11:20 a.m.	Moms & Tots
Fri., Nov. 2	8:30 p.m.	Junior B Glens vs Navan.
Sat., Nov. 3	1:30 - 3 p.m.	Public Skating
Sun., Nov. 4	7:15 - 8:45 p.m.	Public Skating
Wed., Nov. 7	3 - 5:10 p.m.	Free Skating

Prime Ice Time Available
525-3600
44-1c

VIDEO
THEORET VIDEO
SPECIALS
Continuing All Summer
1 VCR Plus 3 Movies
Monday thru Thursday
$12.98 plus tax
WEEKENDS
1 VCR - $10
Movies - 3 for $10
$25 WEEKEND SPECIAL
Friday to Monday
VCR - Plus One Extra Movie Free
171 Main St. S. 525-1006
32-tf



BEAT THE COST OF GROCERIES
Fordham's Supersave has teamed up with J & E Garage to help you with your food costs
With Every Purchase of 30 litres or more of gas or diesel fuel
WE WILL GIVE YOU A
$1.00 COUPON
Towards your next purchase at Fordham's Supersave, Main St., South Alexandria
BE A SUPER SAVER
Redeem Your Coupons
HURRY! Offer expires Nov. 30/84
J & E GARAGE
MacEWEN
24 hr. towing, Class A Mechanic
Motor Vehicle Inspection Station
129 Kenyon St., West Alexandria 525-4309

BFGoodrich
TRACTION ACTION

Lifesaver™ Radial All-Season	Targa™ All-Season
A steel belted radial tire that offers reliable traction and fuel saving performance.	Polyester/steel radial construction and computer designed all-season tread assures superior traction, smooth ride and long tire life.
58.86 P155/80R-13	57.66 155SR-13

44-1c
All prices include installation, balancing and new valve
GUINDON TIRE SERVICE
Main street Apple Hill 527-2844
1300 Pitt Cornwall 933-6760
WATTS LINE (Toll Free) 1-800-267-7191



Eugene Ducharme Petroleum Driver Salesman
CO-OP
IF YOU ARE THINKING OF CHANGNG YOUR FUEL OIL DELIVERY SERVICE -CONTACT YOUR CO-OP BEFORE MAKING A DECISION.
THE FOLLOWING ARE OUR SERVICES:
- 200 Litres of FREE Furnace fuel if we let you run out of heat this winter — Subject to weather conditions, single source of heat, approved credit
- Credit terms available on approved accounts
- Radio-dispatched truck
- Automatic delivery
- Competitive prices
- Burner service available
LET CO-OP KEEP YOU WARM THIS WINTER
ALEXANDRIA CO-OP 525-4116
44-1c



GLENGARRY CHAMPS—Maxville Public School recently won the Glengarry Junior Girls Soccer Championship at a tournament held at Laggan Public School. Front row, left, Shalini Cappuccino, Tammy Valley, captain, Anona Siwik and Carmen Rupp. Centre, left, Leanne MacMillan, Vanessa Rae, Kerrie Dickson, Alyson Graham, Margo MacIntosh, Kelly Ivens, Diane Kennaway and Gabrielle Pitre. Back row, left, Laurie Ferguson, trainer, Trina Hanniman, trainer, John Marjerrison, coach, Renne Bonin, Mel McCormick, principal, Julie Nonin, Karen Collier, coach and Julie Addison. Missing is Bonnie Thompson.
Staff Photo—Peter Conway

Rebels stingy in wins

by Peter Conway

WILLIAMSTOWN — Charlottenburgh Rebels had their most successful outing to date last weekend in the Eastern Ontario Junior B Hockey League.

Victories included an entertaining 5-4 overtime squeaker against rival Alexandria Glens Friday night and a 6-1 laugher over the Clarence Township Beavers Saturday night at the Charlottenburgh Recreation Centre.

It wasn't the wins that had coach Ken MacDonald smiling afterwards. The Rebels' coach is pleased that the club has managed to lower its goals-against average in recent outings.

"Oh sure, it was nice to win the two games and get over the .500 mark. But I was pleased to cut down on our goals-against over the weekend. We only gave up five goals in two games," said MacDonald.

The two wins leave the Rebels with a 3-2 mark and a share for second place in the Alex English Division with the Alexandria Glens.

It was Don Pilon who provided the heroics for the Rebels Friday night against the Glens.

Pilon scored his second goal of the contest, 4:21 into overtime to send the Rebels home with a win.

MacDonald was happy to escape Alexandria with the win.

"The wins are nice but I was glad to get out of Alexandria with a win. We were 1-2 heading into the game. Alexandria is going to be one of the tougher teams and that crowd usually means a couple of goals for the Glens," said MacDonald.

Mark Jodoin, Mike Lapensee and Shawn Blanchard also tallied for the Rebels.

Scoring for the Glens were Sheldon McDougall, Daniel Arcand, Maurice Bellefeuille and Leonard Seguin.

Spectators also witnessed good goaltending performances by the Glens' Pat Brunet and the Rebels' Marc Bissonnette in Friday's game.

Luc Currier, playing his first season with the Rebels, fired a hat trick in Saturday's victory over Clarence Township.

Currier is off to a slow start after scoring over 70 goals in the Cornwall City Junior B League last season.

"Luc has had trouble adjusting to the pace of the league. He's used to a slower pace and I sort of thought he would score Saturday against a slower team like Clarence Township. But, he's done everything we've asked of him," said MacDonald.

The Beavers provided a little opposition for the Rebels. The Beavers have struggled after seven games into the schedule and MacDonald said they don't have the talent to compete with the rest of the league.

"Their goaler was quite good Saturday. They have a couple of good players but not too much else," he said.

Completing the Rebels' scoring against Clarence Township were Roddie McKenzie, Gary Theoret and Mark Jodoin.

The club's lineup was depleted over the weekend. Dwayne Spink was injured Friday when he strained ligaments in his shoulder. He could be out for a couple of weeks and will more than likely miss this weekend's pair of games.

Defenceman Ryan Madill who was recently sent to the Rebels by the Cornwall Royals, was sent home to St. Catharines by the Ontario Hockey League club for disciplinary reasons.

With Madill gone, it leaves the club with four defencemen and MacDonald is searching for a fifth rearguard.

"We're hurting on defence and we'll have to find another one. We're not in a great hurry, we'll just play with four defencemen. It is tiring with only four. Good defencemen are hard to find," said MacDonald.

MacDonald isn't sure when Spink will be back in the lineup.

"We're going to miss Dwayne. We'll just have to play it by ear. I think he will at least miss this weekend because of the injury," he said.

MacDonald received some good news on the weekend with the return of Kevin Renwick to the lineup.

The Cornwall native was suspended last spring by the Ottawa District Hockey Association for five games after he played under another player's name at a tournament.

Renwick, only 16, played last season for the Rebels and joined the Cornwall midget squad after the Rebels were eliminated by the Winchester Hawks in post-season play.

The Rebels will get their first look at the Metcalfe Jets Saturday night on home ice.

Game time is 7:30 p.m. at the Charlottenburgh arena.

Sunday night, the Rebels travel to Navan to play the pace-setting Grads.

MacDonald has all the respect in the world for Navan, but says they can be knocked off.

"Someone has to beat Navan some time. They can't go on undefeated. They're free-wheeling and slick. There's no doubt they are the best club at this juncture. Maybe the Glens will knock them off Friday night," said MacDonald.

MacDonald's hat trick lifts Ottawa Hotel

Larry MacDonald's three goals lifted Ottawa Hotel to a 6-4 decision over Greenfield Wings in an Alexandria Foot Hockey League game Saturday night at the Glengarry Sports Palace.

Also scoring for the winners were Allan Robinson, Jerry Chabot and Leroy Robinson.

Scoring for the Greenfield Wings were Andy Bellefeuille, Larry Smith, George Theoret and Raymond Robinson.

Roy's Garage remained undefeated after posting a 5-0 win over Shur-Gain.

Jean Lauzon led Roy's Garage with a hat trick while Donald Carriere and Luc Menard rounded out the scoring.

Mike Seguin was between the pipes for the shutout.

Hawkesbury Vikings humiliated Consoltex 14-3.

Richard Woodbury paced the winners with four goals while Marc Tremblay, Roch Proulx and Luc Guerin each added a pair of goals.

Guy Perrault, Patrick Quesnel, Luc Woodbury and Jacques Cuerrier rounded out the scoring.

Guy Cooper led Consoltex with two markers while Denis Lalonde completed the scoring.

In Sunday's game, Lalonde General Store posted a 3-1 win over Glen Robertson.

Goal scorers weren't available at press time because scorer's names weren't recorded on the scoresheet.

Atoms win two

Alexandria Caisse Populaire Atoms opened regular season play over the weekend with a pair of victories.

Sunday at the Glengarry Sports Palace, the local squad humiliated North-Glen-Stor 9-0.

Alexandria led 1-0 after the first period on a goal by Patrick Sauve. They increased the lead to 3-0 after two periods when Ricky Latreille and Luke Murray scored the first of two goals.

The local squad blew the game open in the third period with six goals. Patrick Sauve, with his second, Steve Poirier with two, Ricky Latreille, Stephane Davidson and Luke Murray were the marksmen.

Liam Kemp had three assists while Ricky Latreille and Luke Murray had two assists each.

"It was a great effort and the backchecking and defencemen kept Finch off the scoreboard," said coach Michel Boisvenue.

Last Friday night at Long Sault, the club skated to a 4-1 win over South Stormont.

Sauves lead Bantams

The Lions Club Bantam Glens opened the regular season Saturday with a 5-4 win over Cornwall.

Mike Sauve and Marc Sauve paced the Glens with a pair of goals each while Pierre Cuerrier added a single.

The club played an exhibition contest Sunday at Embrun, posting a 6-4 victory.

Scoring for the winners were Andrew Sauve and Marc Sauve with two each, while Pierre Cuerrier and Trevor Marley chipped in with singles.

THE MOST MODERN CHARTER COACHES IN EASTERN ONTARIO

School type buses also available for more economical transportation

- Large Scenic Windows
- Air Conditioning
- Spotless Washrooms
- Comfortable Reclining Seats
- Air Ride Suspension

Fully licenced and insured to all points in Canada and the U.S.A.



DELANEY BUS LINES LTD.
Avonmore 346-2063
44-tf

It's a matter of time

If you need temporary protection, term insurance is great. But if you're looking for protection you can never outlive, permanent life insurance is your answer.



Call me today.
BOB BLANCHARD
933-6280
(call collect)
Life is a Mutual affair.
Mutual Life of Canada

Pre-Christmas Specials

20" Color TV
Portable, 5yr. warranty on parts and service
Reg. $479.95

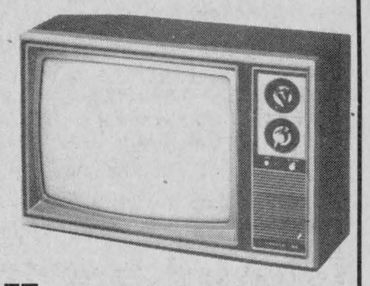

$399

A FAMILY GIFT...

VCR
VHS model, top loading, remote control and more
Reg. $575.00
499.95

BLANK VIDEO CASSETTES
VHS T-120 8.99 BETA L-500 7.99

LAYAWAY INTEREST-FREE UNTIL CHRISTMAS

MIRON
Electronic Sales & Service
We service what we sell
32 Main St., South 525-4007
44-1c



MR. POPPIN'S
Restaurant and Coffee Shop
Shadows Dining Lounge
Bailey's Dining Lounge and Bar
Crossroads Hwy. 138 and 43 at Monkland

In our Shadows Dining Lounge along with our fine steak and seafood menu every Friday, Saturday and Sunday, we feature a complete Prime Rib, Chinese and Seafood Buffet.

Champagne Brunch
Sunday, November 4th will be serving our Super Sunday Champagne Brunch from 10:30 a.m. to 2 p.m.

Meeting and Banquet Facilities
Reservations 346-5474
44-1c



Complete Body Work and Paint Jobs
24 years experience
COLLISION WORK
Our Specialty
FREE ESTIMATES
Mon. to Fri., 8 to 5
Saturday 8 to Noon
Courtesy car available
MANNY'S AUTO BODY
Maxville, Ont.
527-2103 44-1c

Atlantic Hotel
The Station, Alexandria

Monday to Saturday
October 29 to November 3
RIGGS & JEELS

Coming Next Week
Monday to Thursday
November 5 to November 8
PARADOX

Friday and Saturday
November 9 and November 10
BACKROADS

EUCHRE TOURNAMENT
Monday, November 5
Draw for Partners - 8 p.m.

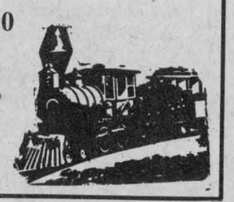

TUNE UP
Your Car Now For Cold Weather

WE INSTALL NEW SPARK PLUGS, SET TIMING, SET CARBURETOR, DO 40-POINT CHECK

4-cyl. 47.95 | 6-cyl. 54.95 | 8-cyl. 66.95

OIL, FILTER and LUBRICATION
We install new Oil Filter, 4 litres of 10W/40 Oil do a Chassis Lubrication
14.95 Most cars up to 4 L of oil incl.



Snow and All-Season TIRES with road-hazard warranty
15% Off Installation included

Return To The Source

Call Sylvain for an appointment

Glengarry HONDA
Today's answer.
HONDA
We Service Before and After the Sale
Hwy. 34, South Alexandria 525-3760
CHARGEX VISA
41-4c

"AS EASY AS ATC" SALE.

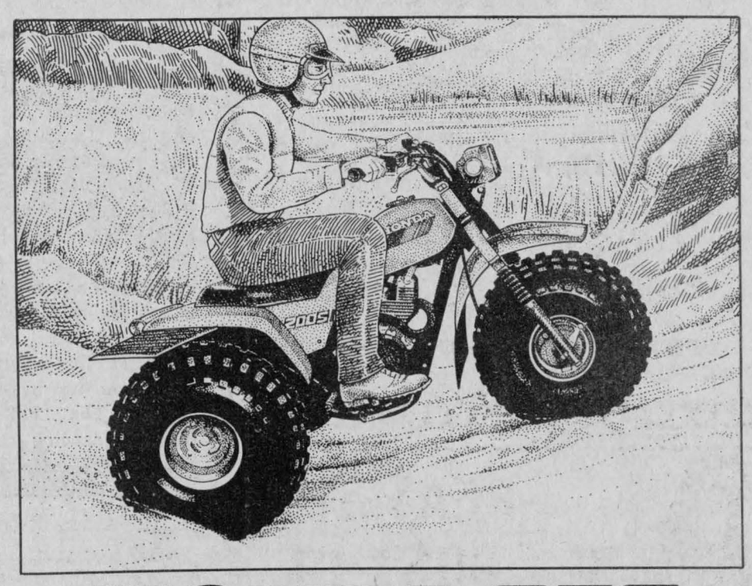

HONDA ATC®
Ride the Rough Country.

FALL DEALS ON YOUR FAVORITE MODELS OF ATC's

1985 ATC 250 BIG RED	Reg. $2,699.00	$2,499
1985 ATC 250ESF	Reg. $2,549.00	$2,399
1984 ATC 200SX	Reg. $2,349.00	$1,899
1984 ATC 125ME (Electric)	Reg. $1,699.00	$1,425
1984 ATC 200SE	Reg. $1,849.00	$1,595
1985 ATC 200MF (Electric)	Reg. $2,099.00	$1,879

Don't Miss These Specials At
SHEPHERD MOTORS
83 Main St. N. 525-1402
44-1c

1144 New! 2650 HEAT UNITS

Pride... Profit from Our New Numbers

Low harvest moisture and high yields can be expected from this outstanding new introduction.
Good seed supply in 1984-85.

1983 PERFORMANCE DATA

Pride 1144 | PIONEER 3859 | AVERAGE OF ALL OTHER VARIETIES

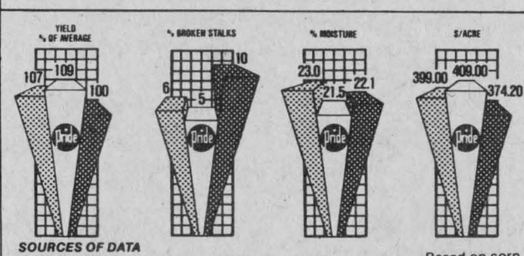

SOURCES OF DATA
1983 Pride Performance Data
Based on corn @ $3.50/bu.

Pride CORN·FORAGES·SOYBEANS

DOYLE HARRIGAN - CURRAN
WILLIAM E. JOHNSTON - MARTINTOWN
MURRAY McINTOSH - MAXVILLE
WILFRED VALLANCE & SONS - MAXVILLE
44-2c

CLASSIFIED ADVERTISING

Coming Events

THE annual parish supper, St. Martin of Tours, Glen Robertson, will be held Sunday, October 28. 42-3c

MR. & Mrs. Alcide Lalonde and Mrs. Regina Sommers cordially invite everyone to a wedding reception November 3 in honor of Michael and Charlene Sommers (nee Demontigny) in Alexandria. For more information Tel. 347-3061 or 874-2050. 43-2p

DANCE in the Barb hall, Saturday night, November 3, old time music. Everyone welcome. 43-2p

MAXVILLE United Church Women's Bazaar. tea and bake sale in the church hall Saturday, November 17 from 2 to 4:30 p.m. Everyone welcome. 44-3p

DANCE
Glen Nevis Hockey Club
at
Chez Paul's
Dalhousie
NOVEMBER 2
Music by Dude
Everyone welcome
44-1p

ANNUAL
TURKEY SUPPER
Sponsored by
St. Andrew's United Church
Williamstown on
Saturday, November 3
from 5 to 8 p.m.
in the Church Hall
Bazaar and Home Baking tables in the church vestry. Adults $6.00, Children under 12 $3. Preschoolers, free.
Everyone welcome 43-2p

Church Services

UNITED CHURCH
OF CANADA
Services of Worship
SUNDAY, NOV. 4

Alexandria	9:30 a.m.
Dalhousie Mills	11:15 a.m.
Glen Sandfield	10:00 a.m.
East Hawkesbury	11:30 a.m.

REV. GORDON SAVILLE
REV. JANICE STEVENSON
Tel. 525-2858 42-tf

KEYNON
Presbyterian Church
Dunvegan
144TH ANNIVERSARY
SERVICE
Sunday, November 4
11:00 a.m.
Guest Preacher will be
Rev. Janet Evans
Minister of
Victoria United Church
Maynard, Ontario 44-1c

VAIDYA
UNITARIAN
FELLOWSHIP
8 p.m.
Saturday, November 3
Maxville Senior School
Personal Philosophy
Discussion and Book Review
of John Naisbitt's
MEGATRENDS
Public invited 44-1p

Alexandria Community Christian Fellowship
WEDNESDAY
8:00 p.m. Bible Study & Prayer
SUNDAY
9:45 a.m. Sunday School
11 a.m. Morning Worship
8:00 p.m. (monthly) Lord's Supper
"Jesus Christ is LORD"
525-3327
All Services at Harmony Glen
School, Kincardine Street 26-tf

LOCHIEL REFORMED
PRESBYTERIAN CHURCH
Lord's Day Services
11 a.m. and 8 p.m.
Bible School 10 a.m.
Wednesday 8 p.m.
Prayer & Bible Study
Pastor Mark Charlton
Tel. 874-2624
37-tf

THE ANGLICAN CHURCH
ST. JOHN THE EVANGELIST
Lancaster, Ontario
(Beside Glengarry Provincial Park)
9:15 a.m. Holy Eucharist
& Sunday School
Coffee Hour after
Eucharist each Sunday
Rector:
The Rev. Roger A. Steinke
932-7071 or 933-3973
Organist: Ken Jones 44-1c

Coming Events

DON'T miss it - Euchre in the Laggan Public School, at 8:15 p.m., Thursday, November 8, prizes. Everyone welcome. 44-1c

EUCHRE, Thursday November 1, Anglican Hall, Vankleek Hill at 8:30 p.m. sponsored by the Barb Church. 44-1p

MAXVILLE War Veterans club banquet and dance Saturday, November 10 at the Maxville Sports Complex. Banquet 7 p.m. free to members and spouses, dance 9 p.m. Parade Sunday, November 11 at 2 p.m. at Memorial. 44-2p

St. William's Parish
presents
4th Annual
HARVEST DANCE
Saturday, November 3
at 9 p.m.
Featuring
Cornwall Police Band
Guests: MacCulloch Dancers
Martintown Recreation Centre
Tickets $3. per person
Lunch served
Prizes 44-1c

DANCE
ANNUAL CHARITY BALL
Sat., Nov. 17
Hellenic Centre
1315 Prince of Wales Drive
Ottawa, Ont.
Sylvester and
The Clansmen
Lunch Served
Tickets from members
or at the door
Sponsored by
Glengarry Club of Ottawa 44-3c

Plan To Attend
LANCASTER'S
District Curling Club
OPEN HOUSE
October 31 - November 3
Official Opening
7:00 - 9:00 Saturday Nov. 3rd
Clinic: Saturday, Nov. 3, 9 - 4
CONSIDER:
Ladies: evening &
morning curling
Men: evenings
Seniors: afternoons
Juniors: Thursday 5:30 - 7:30
44-1p

Alexandria
Snowmobile Club
have their
OPENING OF THE
SEASON 84-85
on
NOVEMBER 10, 1984
at
GLENGARRY
SPORTS PALACE
Crowning of a Queen
Dancing from 9 to 1
Music by the Dude
Lunch will be served
Everyone Welcome
Memberships are now available
43-3p

MAXVILLE & DISTRICT
SPORTS COMPLEX
Tel. 527-5659
Weekly events held in the
Osie F. Villeneuve Arena
Adult rental
each evening
Sunday, 8 a.m. - 1p.m.
Men's Broomball
Saturday, 8 a.m. - 12 noon
Minor Hockey
7:30 p.m. - 9 p.m.
Public Skating
BANQUET HALL
Many good dates still available
for Social Events

GLENGARRY
SPORTS
PALACE
Tel. 525-3600
Thursday Night Bingo
Thursday, Nov. 1
8 p.m.
JACKPOT $1,100
in 5 numbers
6 Specials 50/50
1 Winner Take-All
3 door prizes
$25, $15, $10
EVERY SUNDAY BINGO
7:30 p.m.
14 Games - $25 each
1 Game - $250.
6 Specials 50/50
DOOR PRIZES
$25, $15, $10
One Winner Take All
Admission $1 per person
Doors open 6:30 p.m.
ALL CARDS
3 for 50c
7 for $1.00
15 for $2.00

Coming Events

Chez Paul
Dalhousie, Que.
Rock'n Roll
Dance
Friday, November 2
Music by Dude
9 p.m. - 2 a.m.
44-1c

CHARLOTTENBURGH
RECREATION
CENTRE
BINGO
Every Tuesday, 8 p.m.
Jackpot $500
plus $25 weekly until won
Everyone Welcome
Please call for further info.
Good Hall Rental
Dates Available
347-2411 20-tf

ATTENTION
QUILTERS
Quilting Lessons
Beginning Nov. 7 & 8th
Afternoons & Evenings
6 week course
Register Now
Benders Quilt Shopp
1 mile east of Monkland
turn south 1 mile
Telephone 346-5552
44-1p

FRATERNITE
ALEXANDRIA, INC.
BINGO
starts 8 p.m.
Friday, Nov. 2
15 reg. Games at $15
6 Specials 50-50
1 Winner Take All
JACKPOT $450
in 5 numbers
Card Party
Thursday, Nov. 1
Everyone Welcome

Clan MacLeod Society
of Glengarrry
will hold its
ANNUAL MEETING
and
Dancing Competition
in
Dunvegan Hall
on
Saturday, November 10
at 8:15 p.m.
The dancing competition will be open to seniors 12 and over and open for juniors 11 and under with money prizes only. The Isabel MacLeod trophy for seniors and the Farquhar MacLeod trophy for juniors, shall be won by the MacLeod or decendant thereof with the highest points in the above classes. Seniors dance the Highland Fling and the Flora, and juniors dance the Highland Fling. For information re: dancing call Mary MacLeod 525-2315. Everyone welcome, lunch served. 44-2c

Conseil d'education des comtes de Stormont, Dundas & Glengarry
County Board of Education

NOTICE
OF MEETING FOR
ELECTION OF
SCHOOL COMMITTEE
for
GDHS / ESRG
for 1984-85
Thursday, November 1
Library - GDHS/ESRG
at 7:30 p.m.
To be elected:
ANGLOPHONE
REPRESENTATIVES
Township of Lochiel
Township of Lancaster
Township of Kenyon
Town of Alexandria

FRANCOPHONE
REPRESENTATIVES
Township of Lochiel
Town of Alexandria

ALL INTERESTED
PERSONS ARE URGED
TO ATTEND. 44-1c

Births

BRUNET—Claude and Mary (Cumming) are pleased to announce the arrival of their son Paul William, born Tuesday, September 25th weighing 11 lbs. 3ozs. at Hotel Dieu Hospital, Cornwall, grandson of Mrs. Noella Brunet and Mr. & Mrs. Norman Cumming.

CUMMING—Alex and Mary are proud to announce the arrival of their first child, a son, Eric Allistair, 7lbs. 5ozs. on Saturday, September 8, 1984 at Hotel Dieu Hospital, Cornwall. Proud grandparents are Mr. and Mrs. MacNaughton Cumming of Lancaster and Mr. & Mrs. Kingsley Dick of Chatham, Ontario.

ST. DENIS—Denis and Patricia (Tish) (nee Johnson) are pleased to announce the birth of Chantal Mireille Johnson St. Denis, 8 lbs. 2ozs., on Sunday, October 14, 1984. Lucky number 7 grandchild for Alex and Gert Johnson, 14th grandchild for Eugene and Fidelle St. Denis, on their 43rd anniversary.

BIRK—Michael and Michelle (nee Lauzon) are please to announce the arrival of their first child, a son, Steven Michael 8 lbs. 1 1/2 ozs. on Saturday, October 20 at Ottawa General Hospital. Proud grandparents are Mrs. Gertrude Lauzon, Alexandria and Mr. & Mrs. H.D. Birk, Toronto.

PICARD—Gilles and Marilyn from Regina, Saskatchewan, are pleased to announce the birth of their daughter Rebecca, 6 lbs. 10 ozs. on Thursday, October 18, a sister for Adriel. Grandparents are Mr. & Mrs. Guy Picard, Lancaster and Mr. & Mrs. Lindsay MacMillan of Cornwall.

BLAIR—Marilyn and Terry are proud to announce the birth of their second child, Jonathan Duncan, on Wednesday, October 17th at Hotel Dieu Hospital, Cornwall, weighing 6lbs. 15ozs., a brother for Justin. Proud grandparents are Martine and Duncan McDonald of Maxville and Sybil and Art Blair of Moose Creek

Coming Events

PRESCHOOL for preschoolers held every Wednesday morning from 10 - 11:30 in the Maxville Senior Public school. Everyone welcome. 44-3p

EUCHRE Sunday, November 4th 8:00 p.m. St. Anthony's parish hall, Apple Hill hosted by St. Michael's Parishioners, Monkland, all welcome. This ad is compliments of Monkland Egg Grading Station. 44-1p

BAR-SALON
ELIE
Coteau Station
DISCOTHEQUE
ROCK 'N ROLL
"Mother Would Like It"
Every Saturday Night
9:00 p.m. - 2:00 a.m.
Everyone welcome
Telephone: 267-9171
44-2c

35TH ANNIVERSARY
in honor of
Mr. & Mrs. Carl Alguire
nee (Elizabeth MacDonald)
on
Saturday, November 3rd
at the
Moose Creek Hall
at 9:00 p.m.
Music by Nowickyj's
Lunch served
Everyone Welcome
43-2p

Births

BRUNET—Pierre and Christine (Seguin) are proud to announce the arrival of their first child Jean Yvon at the General Hospital Hawkesbury on September 25th weighing 10 lbs. Proud godparents are Yvon and Diane Brunet, Ville LaSalle. Proud grandparents are Mrs. Hilda Seguin, Cornwall and Mrs. Noella Brunet, Alexandria.

Cards of Thanks

KIPPEN—We wish to thank our many friends and relatives who attended our silver anniversary party. To our family who organized the event and to all who helped out in any way, our sincere thanks. The presentations, gifts, donations and beautiful cards are much appreciated, also the Clansmen and the pipers made it a most enjoyable evening, we will always remember.—Bill and Catherine Kippen 44-1p

McPHERSON—Thank you to all the friends and relatives of the late Peter McPherson for their kind expressions of sympathy. May God bless you—The McPherson Family 44-1p

SABOURIN—I would like to thank my family, relatives and friends, for phone calls, cards etc. while I was a patient in Ottawa Civic Hospital. Your concern was greatly appreciated. —Loretta Sabourin 44-1p

MacRAE—I would like to thank Dr. Nadeau and staff of Glengarry Memorial Hospital for their kindness and good care, while I was a patient there, also kind friends and relatives for visits and cards. This was all much appreciated.—Dan MacRae, Maxville 44-1p

HAY—We would like to convey our warm thanks and deep appreciation to dear friends, neighbors, and relatives for their many acts of kindness at the time of our loss of a dear husband, father and grandfather. The donations to the Heart Foundation; the beautiful floral arrangements; the cards; visits; phone calls and food were all greatly appreciated. These expressions of sympathy have been most comforting and will not be forgotten. Special thanks go out to members of the SD&G Highlanders, Cornwall, Alexandria Legion Branch 423, Alexandria Masonic Lodge No. 439, United Church Women, Church on the Hill, Rev. Gordon Saville, Donald MacDonald and Ron Munro. May God bless you all.—Mrs. Anna Belle (John Allan) Hay and family. 44-1p

ROUTHIER—We would like to thank everyone who attended our mixed party and wedding reception and also for all the beautiful gifts. Special thanks to all those who organized our mixed party or helped in any way. It will not be forgotten. Thank you, Bobbie & Donnie. 44-1p

REV. GERALD POIRIER and his parishioners of Ste Marie's, Green Valley wish to thank all our guests who assisted at our 27th annual harvest supper. Your encouragement has greatly helped in making it a success. Special thanks to Mrs. Nicole Vaillancourt and her co-workers for donating time and energy to working together for this special event. Also thanks to the IGA for their donation. These gifts were won by Mr. Ernest Girard and Mr. Adelard Sauve. Mr. Jean-Paul Lavigne of Ste Anne de Prescott was the lucky winner of a quilt handmade by the "femmes chrétiennes." Congratulations to our winners and see you all next year. 44-1p

Lost - Found

LOST: White seal point siamese cat 10 years old, lost in the vicinity of South Branch and Summerstown Rd. Reward Tel. 931-2173 44-1p

Coming Events

POPPY BLITZ
Attention Legionnaires
& Ladies Auxiliary
The Poppy Blitz will take place on
Sunday, November 4, 1984
starting at 12:30
at the Alexandria Legion
Please attend in full Legion attire
Help Us Help Others
44-1c

BONNIE GLEN

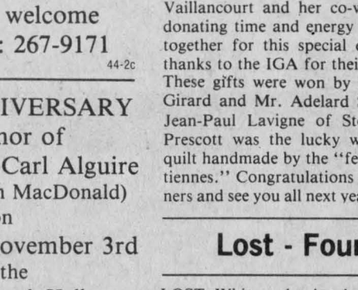

Hwy. 43
Tel. 525-3078 or 525-2646

FRIDAY, NOVEMBER 2
Glengarry Holstein Club Awards Banquet and Ladies Night. Banquet 7:30, orchestra the Brigadoons. Tickets available at the OMAF office.

SATURDAY, NOVEMBER 3
Canadian Legion Heather Branch, Finch, Ontario invites you to their dinner and dance. Dinner 7 p.m. sharp, Dance 9 p.m. - 1 a.m. Music by Sylvester MacDonald and the Clansmen. Tickets are available at the Bonnie Glen or Legion Branch.

Lost - Found

REWARD: for information leading to the recovery of camera equipment and binoculars taken from my truck near the Alexandria Pizzeria on Tuesday October 23 Tel. 525-3577 44-2p

FOUND: at Alexandira Super Save Store a gold signet ring. Tel. 525-2737. 44-1p

In Memoriam

URQUHART—In loving memory of a dear husband, brother and brother-in-law Donnie who passed away on October 22, 1983.
Deep in our hearts your
memory is kept.
To love and to cherish and
never forget.
Always remembered by—Sara, Rodger and Catherine. 44-1p

CHRETIEN—In loving memory of my dear father, Paul, who passed away October 31,1964.
Many a day father that you are
spoken of
The things you taught me are never
forgotten,
they sure come in handy when it comes
to helping someone.
I love you and I will never forget you
dad.—Love Yvonne 44-1p

JAMIESON—In loving memory of a dear brother and Uncle Andrew Jamieson who passed away October 29, 1983. "Till the day break and the shadows flee away"—Willie, Hazel and family. 44-1p

Misc. Sales

RUMMAGE
SALE
Friday
November 2
1 p.m. to 5 p.m.
Church on the Hill
Alexandria
44-1c

Articles for Sale

USED steel pipe for sale, all sizes. I. R. Bell and Son, 3000 Copeland St., Cornwall. Tel. 933-1119. 13-tf

GLASS for sale, tempered glass, single 34"x76", $27. Various sizes tempered thermo panes. Tel. Richard Kerr. Tel. 874-2293. 18-tf

PLYWOOD super special: 4'x8' spruce 1/2, $11.75; 5/8" s.e., $13.85; 5/8" tongue and groove $13.95; 3/4", $16.95; 5/8" tongue and groove fir $14.95. Special on wood stoves. Tel. (613) 764-2876. 42-tf

WATERBEDS five-piece pine unstained, any size $175. complete. Waterbed suites from $895. complete. See our large selection of accessories. Dart's Waterbeds, 305 Montreal Rd., Cornwall. Tel. 938-7342. 29tf

FIAT Diesel tractor, barrels, plastic and steel, 150 and 200 gallon plastic tanks, indoor-type windows, plus many more items. Tel. 346-2076. 40-10

GIRL'S winter coat, ski suit and corduroy jumper size 10. Tel. 525-2130 43-2p

STAINLESS steel double sink; dunping station, fifty-foot hose, with washer releaser; 2 Chore-Boy units with 60 R.P.M. electric pulsator. Tel. 527-5771. 42-3p

100% Virgin
Wool from local
sheep in natural
colors, white
and grey, $3.95
per 4 oz. skein



Also fresh lamb
and tanned skins
For information write/call:
WOOL from GLENGARRY
P.O. Box 199, Dalkeith, Ont. K0B 1E0
Tel. 525-3669 or 527-2609
36-10p

WOODSTOVES
by
• Fisher • Woodchief
Insulated Chimneys
- KEROSUN -
Kerosene Heaters
Bulk Kerosene
SNETSINGER'S
Pro Hardware
137 The Pitt St. Mall
Tel. 932-3662
37-tf

GUNS
Rifles, shotguns,
black powder long
arms and accessories
— Pyrodex —
Bought, sold,
trades & repaired
Everthing for
the hunter
Complete line-up of
darts & dartboards
L & M
GUNS Reg'd
Hwy. 138, 1 mile
South of St. Andrews
932-5583
35-37-tf

Articles for Sale

ANTIQUE Que Buffet, Circa 1880, solid maple with beveled mirror. Tel. 525-1789. 42-3p

I.B.M. electric typewriter. No reasonable offer refused. Tel. 525-3789. 42-3p

KITCHEN chrome set one table four chairs and rocking chair, good condition. 1 pool table and tennis table, good condition. Tel. 525-1122. 42-3p

NEW 20 sheets 12' long galvanized tin, also 20 sheets 4' long. Tel. 527-5776. 43-2p

200-gal. oil tank with 75-gal. stove oil; Ford No. 140 plow, 4-furrow hydraulic, automatic reset. Tel. 347-2989. 43-2p

CHESTERFIELD sets, coffee tables, 220 electric stove, kitchen sets, chests of drawers, metal desk, typewriter table; child's rocking chair; platform rocker; baby crib; high chair; 54" box spring and mattress; tap dancing shoes, size 6; ass't wood and aluminum doors. Tel. 525-3956. 43-2p

DIRECT to consumer. Complete Satellite TV system for only $1,695. Fully guaranteed, free demonstration. Call now and save. Tel. 527-5248. 43-2p

FAWCETT forced air furnace with oil tank and direct work. Asking $375 or best offer. Tel. 525-3092. 43-3p

DUO-THERM sp. heater with fan, $35. BRADFORD portable breeze dryer, $45, WHIRLPOOL used automatic washing machine $35. Tel. 347-2061.

Articles for Sale

30,000 b.t.u. portable heater (fuel injection type), like new. Tel. 347-2107. 43-3p

1/3 h.p. jet pumps for sale, also furnace oil tanks. Tel. 874-2551. 43-3p

TIRES most sizes new and used also will buy good used 15 inchers. John Tkachenko anytime before 8 p.m. Tel. 525-3864 44-2p

ROY'S 30 inch electric stove, like new. Also glass fireplace doors. Tel. 525-4543. 44-3p

SNOWBLOWER, V type reversable 3 point hitch Tel. 525-1489. 44-1p

WASHER & dryer General Electric Medallion 100 avocado. Tel. 525-1404. 44-3p

TWO wood cook stoves, Imperials, with water tanks $200. each. also electric stove, Moffat $70. Tel. 527-2148. 44-3p

CHESTERFIELD and 1 chair, good condition, good price. Tel. 525-3378. 44-1p

WHIRLPOOL Dryer complete with 3 prong heavy duty plug in good working order. Tel. 525-1573 44-1p

THREE-quarter bed (48") steel frame, with new mattress $140. Tel. 525-2072 44-1p

GAS generator for sale A-1 condition. Tel. 525-4976 44-1p

HORSE sleigh, like Santa's, $300; 1972 Ford 3/4 ton, $1,500; oak coffee table, $200, good condition. Tel. 874-2706. 43-3p

I.R. BELL & SON
Scrap Metal, Batteries
Radiators, Copper, Brass and Steel
We also sell used pipe and
used steel plates
Top Price Paid
ISADORE BELL
TEL. 933-1119
3000 COPELAND ST.
CORNWALL, ONT.
25-tf

Real Estate

ROYAL
TRUST
Corporation of Canada, Realtor
1-613-525-4163
Robert Poirier 525-4163
Rod Renwick 938-7905

WHY PAY RENT: Enjoy this 3 bedroom two storey home with double garage, lot 60' x 264', Glen Robertson, very clean, only $29,900. M.L.S.
BUILD NEXT SPRING: 82' x 124' lot Lochiel St. West $13,900.; 60' x 132' lot Dominion and Lochiel St. E. $20,000.; McKinnon St., Green Valley 3 lots each $11,000.; 5.9 acres Glen Roy area $11,900.; 50 acres with 20 year plantation, St. Eugene $28,000.; 19.5 acres rolling with pond Glen Roy $20,900.; 150 acres off Hwy. 43 some bush $45,000. Mill Square, Alexandria, commercial $35,000.; Main St., Lancaster, commercial $25,000.
COUNTRY LIVING: Four bedroom, two storey, 2 bath, living and dining with natural wood V-joint walls and ceiling, family room with fireplace and large patio doors to southern wood deck. Glen Norman side road $41,500. M.L.S.
FARM: 100 acres 85 cultivated some tiled. Superb 4 bedroom home received major renovations 1982, good bank barn setup for beef with outdoor corrals, new fencing. Must be seen to be appreciated. M.L.S.
WEEKEND RETREAT: 3 cottages for the price of one. Call for details and make an offer. M.L.S.

Real Estate

CLASSIFIEDS
Only $2.80 (20 words)
2nd week 50¢ less
RATES
General Classified - $2.80 for 20 words, plus 10¢ for each additional word.
Births, Found - free
Effective with our issue of
Sept. 19, 1984
Weddings, engagements, graduations, anniversaries (25th, 50th and over) will be accepted free, with picture to a maximum of 25 words. Over 25 words there will be a charge of 10¢ per word.

Classified display — $3.25 per column inch.
We reserve the right to place all advertising under the appropriate classifications.
Box numbers — $5.00 per week (includes Box____, c/o The Glengarry News, Box 10, Alexandria, Ontario K0C 1A0
Deadline for advertising: Monday, 4 p.m. - This is for all Classified and Classified Display advertising.

ALL ADS MUST BE PAID FOR IN ADVANCE

Articles for Sale

COMMERCIAL pool table, 1-pce. top slate, A-1 condition, $800 firm. Tel. 525-3789. 42-3p

YAMAHA cassette deck for sale, still under guarantee. Tel. 525-1499, ask for Yves. 42-3p

BABY Fisher wood stove, Jonsered chain saw, electric stove 24'', 13'' mag rims, 12v battery, Ford 300 cu.in. 6 cylinder engine and radiator. Tel. 525-1854. 43-3p

6 rabbit cages; 1 new tire, 950 ten-ply, new rim, 1.5 for 3/4-ton; moose horns, 4-ft. spread. Tel. 613-347-2284.

Real Estate

Articles for Sale

STOVE, fridge and dishwasher, kitchen cupboards. Tel. 525-2095 43-2p

DOG house with a plate glass window. Color brown and white 1st class construction. Happy will the owner be of the dog who will live in this comfortable house. Please Tel. 525-2362 for information. 43-3p

HAY rake trailer-type metal wheels; jet waterpump with plastic hoses; modified long boat trailer; 26-inch circular saw blade; wooden extension ladder; snow fencing; "Have-a-Hart" animal trap. Tel. 874-2329 44-3p

Real Estate

Articles for Sale

ELECTROLUX - sales and service -vacuums and shampooers. Tel. Mrs. Ashton 347-3942 44-4p

DINING room set, contemporary-style, 7 pieces, in very good condition. Price to be discussed. Tel. 347-3909 44-2p

PIANO, Lindsay upright in good condition. Tel. 527-2500. 44-3p

KITCHEN cupboards with double sink with counter top. Tel. 525-1730 44-1p

HARLEY-DAVIDSON 440 electric start, $500. also Moffat gas range and 2 queen size headboards. Tel. 874-2796 44-2p

ONE 200 gallon oil tank for sale with pump. Tel. 525-1336 44-2p

Real Estate

PRIVATE sale, 429 Dominion St., Alexandria, brick home, 2 bedrooms and finished basement. Tel. 525-1893 or 678-2827. 42-4p

MORTGAGE 10% Summerstown, stone and brick house five years old. Fireplace, garage and central air. Low 70's. Please Tel. 931-2806 44-2p

STE. Anne De Prescott concession 6, near border 76 acres under cultivation; 12 acres adjoining good site for building both on East Rigaud River, no buildings. Owner: (514) 336-2510 days, (514) 334-2195 evenings or write Box 25, Ste. Justine De Newton, Quebec JOP 1T0 44-6c

HOUSE for sale, in Green Valley, located on First Street. Tel. 347-3752. 44-2p

NEW 3-bedroom brick bungalow with carport. In town of Alexandria. Tel. 525-2493 44-4p

Articles for Sale

QUEEN size orthopedic mattress, like new, $175. Tel. 874-2551. 43-3p

200 Gal. oil tank, trailer $100., tractor, farm-all A with snow blade and plow $1,400. chesterfield with 2 chairs, 2 dressers, lamps, pole lamp, dishes Tel. 525-2451 44-2p

ULTRALIGHT dealership, includes 2 seat trainer, single seater (low hours) skis, floats, more; protected territory contract. Tel. after 6 p.m. 527-3114 ask for Allan. 43-2p

Real Estate

100 ACRE HOBBY FARM Vankleek Hill area: Renovated 4 bedroom Victorian home with large den and many new features including large kitchen with island, fireplace and luxurious bathroom. Good barns and sheds. Large pond provides good swimming. No. 588 Excl. For appointment to view call Royal Trust Corp. of Canada, 920 McGill St., Hawkesbury, Ont. 1-613-632-7091 or contact Mary Hicks 1-613-632-9239 or Ted Williamson 1-613-675-4842. 44-1c

Articles for Sale

12 gauge shot gun, double barrel Stevens, Savage combination 222 - 20 gauge, Rossi 20 gauge double barrel. All guns in very good condition. Tel. 525-1036 44-3p

BELL cabinet grand piano; 72 Volkswagon Beetle, best offers Tel. 525-4922. 44-3

RADIAL saw, electric welder Tel. 347-3065 44-1p

Real Estate

MOBILE HOMES FOR SALE

In the park 14x68', 2 large bedrooms, electric heating. Available immediately.

Ideal for summer cottage, 12x55, 2 bedrooms with fridge and stove.

In stock 14x70 and 14x68 General mobile homes, 1984 models.
Equipped to move mobile homes

REAL'S *MOBILE HOME CENTRE LTD.*
Highway 34 Green Valley
Tel. 525-1555 34-tf

Articles for Sale

SECOND hand windows for sale Tel. 347-2362 after 4:30 p.m. 43-2p

SNOW blower, Columbia 10 hp. electric start. Used twice. Cost $1,400. will sell for $1,000. Tel. 525-4507 44-3p

ONE Finlay oval, 1 year old, like new. Tel. 874-2152 43-2p

ONE Franklin fireplace $125. or best offer. Tel. 1-527-3255 44-1p

Real Estate

Real Estate

Century 21

ALGUIRE & BROWNELL
REAL ESTATE LTD. member broker
904 Tollgate Rd. Cornwall
(613) 933-5154

AMAZING VALUE! Look at this brand new two bedroom, maintenance free home, with a mortgage at 10%. Maxville area. M.L.S. 2146.

WILLIAMSTOWN. Older 1 1/2 storey home, three bedrooms, large lot overlooking the Raisin River. Asking $39,900. A & B 2211.

SUNDAY FISHING. IN YOUR OWN BACK YARD? Why not? We've got this lovely field stone bungalow, spotlessly clean to show you. M.L.S. 2115.

NEW LISTING. Two bedroom house, on double lot, historic log cabin and two outbuildings, right on the main street in Apple Hill. M.L.S. 2209.

GLEN WALTER. Three bedroom, maintenance free home. Located in quiet area. Attached garage. Newly renovated. Asking $47,500. A & B 2156.

EARLY CANADIAN FARM HOUSE! Move right in this four bedroom house, good size barn, excellent outbuildings has cleared land with good bush. M.L.S. 2089.

CALL US NOW!!

MARJET ROGERS 347-3516 — GUY SAUVE 347-3837 44-1c

R. Vaillancourt

REAL ESTATE - IMMEUBLES
TEL. 613-525-3419 • ALEXANDRIA, ONT.

GREEN VALLEY area, hilltop 3-bedroom bungalow with large modern kitchen, dining and living room and full 4 piece bath. Located on over 30 rolling acres with small bush. Ideally located and within commuting distance of Montreal. PRICED FOR IMMEDIATE SALE. Excl.

BARGAIN PRICE—MAKE US AN OFFER on this 3/4 acre parcel of land with original 1 1/2 storey log home with some conveniences. Two small barns. Excl

ALEXANDRIA ... SOLD ... droom brick bungalow, finished basement, l... landscaped lot with swimming pool. OPEN TO OFFERS. M.L.S.

FOR THE BARGAIN HUNTER 25 rolling treed acres, 640' road frontage, telephone and electricity, SEVERANCE POSSIBILITIES. Excellent high building site. BARGAIN AT ONLY $13,000. M.L.S.

THIS WEEK'S SPECIAL: Duplex in Alexandria, each side contains 3-bedrooms, 1 1/2 baths, living room, dining room and kitchen, two stories and basement. Priced in the upper thirties. Call today. M.L.S.

DALKEITH area, 200 fertile acres, 120 acres tile drained, good ditching, small bush, double mobile home, century old dilapidated log home, 2 barns. Excellent investment for cash cropping. Available in either 100 acre or 200 acre block. Severance already approved. M.L.S. MAKE US AN OFFER.

THINKING OF SPRING BUILDING:
ALEXANDRIA area, 200' DEEP BY 300' FRONTAGE, hilltop mature treed lot, telephone and electricity on site. Severed and surveyed. PRICED TO SELL. M.L.S.

GREEN VALLEY area, Immediate occupancy on this 150' x 630' mostly treed acres lot with southern exposure. Telephone and electricity. BARGAIN PRICE $10,000. Severed and surveyed. M.L.S.

WANTED WANTED WANTED WANTED WANTED

OUR RECENT SALES HAVE BEEN BEYOND OUR EXPECTATIONS AND WE NEED THE FOLLOWING PROPERTIES FOR WAITING BUYERS WITH CASH. WE NEED: ALEXANDRIA HOMES, COUNTRY HOMES, SMALL FARMS, VACANT LAND.

IF YOU ARE CONSIDERING SELLING YOUR PRESENT PROPERTY, GIVE US A CALL TODAY.

E. Vaillancourt 525-3641 C. Wylie (St. Eugene) 674-2019
R. Vaillancourt 525-3419 Office 525-3419

M. JEAN CAMERON
REAL ESTATE LTD. REALTOR

2,100 SQ. FT. 3 bedroom home in Curry Hill area on 7.3 acres of land. Home features fireplace, family room, double garage, oil and electric heat, immediate possession. M.L.S.

3 BEDROOM BRICK HOME in Lancaster Village. This is an ideal starter home priced in the low 30's. M.L.S.

Immediate possession to this 4 bedroom, 2-storey brick home on well landscaped lot in Bainsville Village. Home is partially renovated and open to offers. M.L.S.

3 BUILDING LOTS in Lancaster Village, each lot 50' x 100' asking $7,500. each, exclusive.

HIGH RIVER FRONT LOT with 64' on St. Lawrence River in Summerstown area.

Lancaster Office: 347-2215 44-1c

MacMillan and Howes Real Estate Ltd.

THE ACTION TEAM

D.A. MacMillan 931-1198
Ewen McLeod 527-3213
Jo-ann Trottier 525-2010
Howard Perry 524-2646
Anne Emory 938-0656

Cornwall Office 933-6524

Alexandria Office 525-3039

Howard Broten 525-4597
Amy Ward 347-2858
Denis Carr 932-7239
Carol Fortier 933-2080
Rose Bissonnette 937-0967

SPRING BUILDERS get your lot now on Paragon Rd. Choose from two 1 acre lots $9,500. each M.L.S. or select a double treed lot in Lancaster for $16,000. M.L.S.

COMMERCIAL ZONING, warehouse or garage 60' x 38' with large overhead door, plus 30' x 50' office space, insulated as well as a newly renovated 3-bedroom residence located just east of Fassifern. M.L.S.

MONKLAND AREA (1) 50 acre hobby farm in pleasant country setting. Large partly renovated home $67,000. M.L.S.

(2) A comfortable 3-bedroom home with fireplace on 12 acres only $59,000. M.L.S.



ALEXANDRIA 1 1/2 STOREY HOME IN A QUIET AREA, with new aluminum siding and new windows throughout. Hardwood floors and fireplace in living room. M.L.S.

ATTENTION HUNTERS! We have a one bedroom home with an unfinished Guest House in The Heart of Glengarry's Hunting area. Asking $23,900. M.L.S.

VIEW OF LAKE ST. FRANCIS 1 1/2 acres with a 3-bedroom home, a stone's throw from the Quebec border on Hwy. 2. An excellent choice for ahome with easy access to Montreal $38,500. M.L.S.

SUMMER PLACE OR WINTER RESORT 3-bedroom partially insulated cottage, large waterfront lot with several trees.

FOR RESTORATION POTENTIAL see a century home on Oak St., in Lancaster for $39,000. or a log home in Martintown for only $20,000. M.L.S. Try your offer.

MAKE AN OFFER on this 250' x 500' lot 5 miles west of Hwy. 34, on 1st of Kenyon. Asking $6,000. M.L.S.



STATELY GLEN SANDFIELD HOME. Older home in excellent condition. 200 amp service with electric baseboard heat. Well designed 2nd floor with 4 bedrooms. Large kitchen and a formal dining room. Scenic large lot with tree lined stone fence. Call today $44,500. M.L.S.

GOOD HIGH 24 ACRES OF LAND on a paved road east of Green Valley. M.L.S.

DUNVEGAN AREA WITH GOOD ACCESS TO HWY. 417 50 acre farm with a new 3-bedroom bungalow as well as a new pig barn. Call for details. M.L.S.

NEAR GREENFIELD 3-bedroom bungalow or an extra large lot. A great starter home and the price is right. ONLY $25,000. M.L.S.

2 ACRE BUILDING LOT IN GLEN ROY. Mature trees and a dug well are already located there. Owner anxious to sell. $7,500. M.L.S.

ONLY $88,500. for an executive bungalow with indoor pool, treed lot, perfect for commuting. Call for viewing. M.L.S.

R. VANDER HAEGHE
Real Estate & Mortgage Broker

VANDER HAEGHE

181 Main St. North Tel. 525-1642

realtor *(We are all perfectly bilingual)*

ALEXANDRIA
RECENTLY BUILT DOUBLE TENEMENT priced below building cost. Buy it and benefit from the additional income.

ALEXANDRIA
IT'S GOT IT ALL! Fireplace, hardwood floors, garage, a large lot, many shade trees, charm—plus a foyer, living room, dining room large utility room and kitchen. **$56,500.**

ALEXANDRIA
$$ DOLLAR FOR DOLLAR $$ One of the best home values in town. Features a cozy 3-bedroom bungalow with a brick front and full basement. **$51,500.** M.L.S.

ALEXANDRIA
ENJOY THE PRIDE OF OWNERSHIP that comes with owning this attractive 4 apartment building. **$82,500.** *(Centrally located).*

ALEXANDRIA
SOON, SOON, VERY SOON, This great investment will be sold—features a Main Street business location with 2 commercial areas and 2 two bedroom apartments.

ALEXANDRIA
DO YOU HEAR KNOCKING. It's opportunity at your door. We have a country convenience store, gas bar and garage. **$127,000.** *(A well established business.)* M.L.S.

APPLE HILL AREA
QUAINT 2 storey 2-bedroom home—has all conveniences plus a large shed and a beautiful lot. **$23,500.** M.L.S.

MORTAGE MONEY
Needed for Clients
Will Pay 15% on Good
First Mortgages

ALEXANDRIA AREA
A NEW HOUSE with an old fashioned look features a large 8-room, 2-storey home with features that words cannot describe — Ask us about it's features on 16 acres, 2 minutes from town. **$108,000.**

GLEN ROBERTSON AREA
PIONEER LOG 4-bedroom storey and a half on attractive 1/2 acre lot. **$21,500.** M.L.S.

DALKEITH
BUNGALOW IN NEED OF REPAIRS. Features a one storey 2-bedroom home with garage. **$15,000.** *(Will consider an offer.)* M.L.S.

McCRIMMON AREA
100 ACRE HOG FARM with large 2 storey 7 room home in good condition. New 35 x 100 ft. barn, old 28 x 70 ft. barn, old 40 x 40 ft. barn and a small implement shed. **$118,000.** M.L.S.

GREEN VALLEY AREA
33 ROLLING ACRES, part cleared, part bush. **21,900.**

GREEN VALLEY AREA
Like **NEW** bungalow, like **NEW** barn, like **NEW** implement shed, plus 95 acres. **$139,500.** *(Has Highway 34 frontage.)* M.L.S

CURRY HILL AREA
COULD BE GREAT FOR WINTER FISHING and also handy for summer fishing. Large recently built boathouse with storage area, has frontage on canal. **$12,500.** *(going, going, gone.)* M.L.S.

halloween

TREATS FOR THE KIDDIES
Welcome
children of all ages

See us Wednesday Oct. 31st
5:30 to 8:00 p.m.

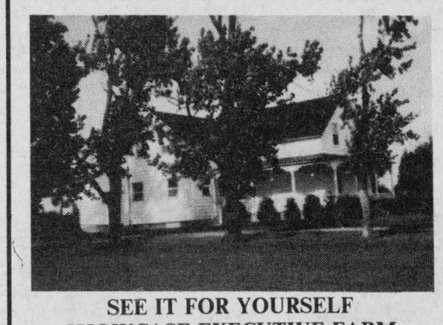

SEE IT FOR YOURSELF SHOWCASE EXECUTIVE FARM
Practically in the suburbs of Alexandria, this enticing 236-acre hobby farm will give you country living at its best, land mostly treed and recreational, spacious beautifully renovated home, fireplace, many extras that your whole family will enjoy, add to this several sheds and barns for workshops, storage and animals of your choice, ideally located on Hwy. 43 a few miles west of town. Seeing it will excite you to purchase it. M.L.S.

STOP, YOU'VE FOUND THE BEST DEAL
Commute, bicycle to or walk to Alexandria, attractive bungalow on Dorney Road about 1 km. north of Hwy. 43, treed setting in a meadow, 12 acres of varied land, don't miss it. Enjoy country living $58,000. M.L.S.

OUTSKIRTS OF CORNWALL
Hobby farm, 87 acres, very good 2-storey house, attached garage, 100 amp. service, hardwood floors, approx. 40 acres tillable, balance bush, creek runs through rear of farm. $58,500. EXCLUSIVE.

LAKE FRONTAGE, KENYON DAM. Rustic old log home with some renovations made, has electricity, plumbing, 4 piece bathroom, on large lot of 214 feet by 616 feet. Space for gardens and landscaping. 214 feet on the lake or your own playground. Just 3 or 4 minutes from Alexandria. $35,000. is an opportunity for you. M.L.S.

LOCH GARRY FARM
Primitive hobby farm where you can just lay back and let the trees grow, cottage type old house, barn surrounded by trees to give beautiful landscaping, 50 mature acres, some fields but over half is cedars and mixed bush, frontage on lake, minutes from Alexandria, $55,000 and maybe a little less if you make an offer. M.L.S.

FREE HAMMER WITH THIS HOUSE
Spacious log structure home, floors solid and straight, could be a georgeous home if repaired, has electricity and plumbing, good well and septic system, also has attached mobile home which can either stay or be moved, 4 acres of land, just one-quarter mile west of Laggan. $24,000. Repair and renovate this one yourself. M.L.S.

SAUVE REAL ESTATE LTD.

realtor

REAL ESTATE BROKER
Office Hours: 8 a.m. to 5:30 p.m. every day except Sunday
39 Main St. North (613) 525-2940

SAUVE

PICK A WINNER

Maurice Sauvé	*Broker*	*Germain Glaude*	*525-4140*
Bill Wereley, Alexandria	*525-2052*	*Ernest Sauer*	*525-2413*
Andre Brunet, Glen Robertson	*347-3014*	*Adelard Sauve, Alexandria*	*525-3354*
Ann Marie Clemens, VKH	*678-3341*	*Herb Schwartz, Avonmore*	*346-5721*
Ranald MacDonald, Alex.	*525-2406*	*Larry Meany, Williamstown*	*347-2746*
Andre Menard, Green Valley	*525-3307*	*Cathy Claude*	*525-3047*



NEW LITTLE HOME
Built in 1981, excellent cozy 3-bedroom home in Dominionville, easy to finance at only $32,400. Buy quickly.M.L.S.

NOTHING CAN MATCH 100-ACRE HOBBY FARM
Well within the means of most people looking for a farm that has the best of everything. Has rolling fields, a river, forest, and central location. Best time to see it is today. Reduced to $98,000. M.L.S.

WHEN CHOOSING, LOOK HERE
Enclosed by treed land, on 14 acres of ground, spacious and quality built, double insulated garage, on paved road, 10 minutes from Alexandria. M.L.S. Reduced to $69,900.

"A" FRAMED COTTAGE
Scenic trails throughout the 11 acres, cross country ski routes or walking trails, if you enjoy it as much as the present owners have, it will be inexpensive at $27,500. M.L.S.

EXECUTIVE TYPE FARM
You'll be amzed at how well this home has been modernized and renovated. Also excellent barns for use of your choice. 50 acres of prime undertiled land, near Bainsville. Easy commuting to either Alexandria or Montreal. M.L.S.

LAKE ST. FRANCIS LAND.
21 acres of prime lake frontage for the enterprising person, invest in your future, 1100 feet frontage in Curry Hill area, so much potential that I'm holding myself from purchasing it so you'll buy it. Deal at $125,000. M.L.S.

BULLETIN
Hope Street now serviced.
Rapid home construction is now in progress.

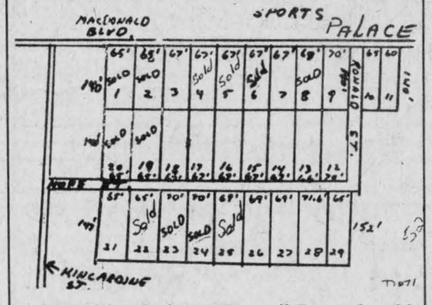

Prices still only $18,000. until December 30, 1984. Prices go up to $20,000. afterwards. Alexandria still has the lowest prices for lots. In Hawkesbury it's $25,000; in Vankleek Hill it's $20,000 to $22,000; in Cornwall it's $25,000. Buy a lot today.

RENOVATED SCHOOL
Just off Hwy. 43 on Loch Garry Road, fine sturdy buildings, now in 2 storeys, renovated for a family, 4-pc. bathroom, landscaped lot, $33,000. Enjoyable place to live at. M.L.S.

FARM EVERGREEN PLANTATION
82-acre farm, fine old farm home, has evergreen plantation, easy to travel to Cornwall or Alexandria. M.L.S. $69,000., reduced.

RESTAURANT & DINING LOUNGE
Be a success at something you enjoy doing. If you are ready to dedicate yourself and to give excellent service and enthusiasm to the public, they will encourage you in return. Business is a fulfilling chore if you choose it. Call today.

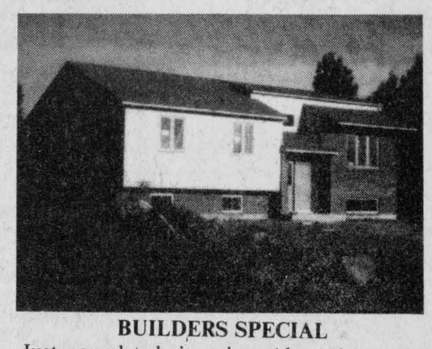

BUILDERS SPECIAL
Just completed, in prime Alexandria location, close to the arena for your children and yourselves, also chose to High School. Grandiose finish. Call today.

FIRST TIME BUYERS
Buy what you can afford. Here is a possibility. 3-bedroom mobile home, drilled well, septic system, your own 20.7 acres of land, price as low as $26,400 and maybe a little less. We'll help you get a mortgage. M.L.S.

STAR PERFORMANCE & MARVELOUS DREAM HOME
Beautiful near new home on corner of Hwy. 34 and 4th of Charlottenburgh, outstanding features, just south of Brown House, if your wife sees this home you'll have no choice but to buy it. New low price includes some kitchen furniture and the T.V. dish. M.L.S.

NORTH OF DALKEITH
Perfect location, 87 acre farm with an attractive old 2 storey home needing renovations, much potential, 2 wells, frontage of 3000 feet on paved county road No. 23 and 1260 on gravel road, land goes to Highway 417. Your deal of 1984 at $60,000.
Another 88 acres adjacent above but West of it, has laneway and a barn, for $55,000. M.L.S.

CHRISTMAS TREE BUSINESS
Opportunity for an enterprising person, 148 acres with all kinds of Christmas trees plus lots of more mature evergreens and a stand of sugar maples, located on 1st of Kenyon not too far from Alexandria.
Or smaller 40 acres with 15,000 white spruce plus other trees. We have aerial photos of these. Inquire today. M.L.S.

SUPERB HUGE ALEXANDRIA HOME
If you like the attractive elaborate old style, you'll enjoy the exterior of this 18 Elgin Street home, plenty of room, 4 bedrooms, fireplace, big basement, sound veranda. M.L.S.

DORNEY 50 ACRES
$38,000., this old home needs plumbing and electricity but its construction is very sturdy and solid. Evergreen plantation. M.L.S.

Articles for Sale

ONE 350 gal. bulk tank and water pump. Tel. 874-2425 44-3p

TAN leather coat size 13-14 knee length; 2 pair of ladies' black leather shoes size 9, worn 3 times; baby high chair; swivel chair on wheels for desk. Tel. after 4 p.m. 525-3294 44-1p

Vehicles for Sale

1968 Cadillac Coupe de Ville, first year of the 472 cylinder with black top, Sunroof, tinted windows, Bridgestone radials $550. Tel. 527-2886 44-3p

1972 GMC 6500 pulp truck, 21 ft. flatbed with airlift $2,500. Tel. 527-5566 44-1p

1981 Toyota Tercel, 2-door, 4-speed, 68,000 highway miles, FM stereo, snow tires included, good condition. Tel. 678-5433. 43-2p

1979 Ford F100 pick-up 302, PS/PB, 6 wheels radials, used for private transportation, $3,500. Tel. 525-1304 or 525-2574. 43-2p

1979 Honda 185 and Kingman airtight wood stove. Tel. 525-4676. 43-3p

1984 Ford F-150 truck, 11,000 km., Michelin tires, 4 speed overdrive transmission $8,500. FIRM. Tel. 525-1036 44-3p

1977 Mustang, black, 2-door, sunroof, automatic excellent running condition. Asking $2,300. Tel. 347-3981 after 5 p.m. 44-1p

1976 Volare $275. or best offer. Tel. 525-1171. 44-2p

CAMPEAU
Auto Sales

1981 Yamaha 1100 Midnight Special
1981 Yamaha 650 Special
1980 Oldsmobile Cutlass
1980 Toyota Tercel
1979 ARO, 4-wheel drive
1979 Cadillac Coupe de Ville
1977 Cutlass, 4-dr., loaded
1977 Chev Vega
1976 Ford pick-up 3/4 ton
1975 Buick Skylark
1975 Olds 442
1974 Datsun B2-10

12 months or
20,000 km warranty

Hwy. 34 at Fassifern Rd.

Glengarry HONDA

GREAT DEALS ON AUTUMN WHEELS

1984 Honda Civic GL auto., 4-dr.
1984 Monte Carlo, air, AM/FM stereo & more, very low mileage
1983 Reliant 'K' car 4 dr. low mileage
1982 Honda Civic 2 dr, hatchback
1982 Mazda GLC, Sport, sliding roof
1981 Reliant "K" 4-dr. low mileage
1981 Dodge Aries 'K' 2 dr., auto.
1981 Honda Civic wagon 4 dr., 5 speed.
1981 Buick Skylark, 4-dr., 4-speed.
1981 Honda Accord 2 dr. hatchback
1981 Mazda GLC, auto. 4-dr.
1978 Ford T-Bird, 2 dr., auto.
1978 Honda Accord, 2-dr., hb., 5-speed,as is $2,500.
1976 Toyota Corona 4-dr. auto.

TRUCKS

1984 Toyota 1/2 pick-up, 5 speed demo.
1982 Ford F-150 Pick-up 6 cyl. 4 speed
1982 Datsun Pick-up 4 speed

All vehicles are safetied!
12 month, 20,000 km warranty is available
24-Month
40 km Powertrain Warranty
Also Available
Open nightly 'til 8, Sat. 'til 12
Bob Lajoie 525-1945
Brian Carson 525-3327
Hwy. 34 South, Alexandria
Tel. 525-3760

TITLEY AUTOMOBILES

Main St.
Tel. 525-3035
12 or 24 month
Warrantee Available

-CARS-

1983 Chev Cavalier 4-dr., 4 cyl. auto. ps. pb.
1982 Ford Mustang GT, 302, V-8, loaded
1981 Chev Malibu station wagon, low miles
1981 Chev. Citation, 3-dr., 4 cyl., auto.
1981 Cutlass Supreme Brougham, loaded
1981 Honda Accord 2 dr., auto, 35,000 km.
1981 Toyota Tercel, 4-dr., auto.
1980 Cutlass Supreme Brougham 4-dr.
1980 Pontiac Acadian, 4 cyl., auto., 2-dr. $2,600 as is.
1980 LeMans, 2-dr., V-6
1980 Olds Cutlass Supreme, 2-dr., low miles
1978 Mercury, 6 cyl, 2-dr. auto.
1978 Ford T-Bird
1978 Cutlass Calais, 2-tone

-TRUCKS-

1984 Chev. Camp wagon with air, loaded
1981 Chev Van Customized, 4 captain's chairs
1980 Ford Van Captain's Club-OPTION, 4 captain's chairs
1980 Ford pick-up 3/4 ton, 6 cyl. 4 speed
1975 Dodge van, 6 cyl., standard, low low miles

OTHER VEHICLES TO CHOOSE FROM
WE BUY CARS AND TRUCKS FOR CASH

Marine

INSIDE storage boat and car, low rate 3 Con. Bainsville. Tel. 347-2752. 42-3p

MAC'S MARINA
South Lancaster
347-2788
BOAT & MOTOR
Inside
WINTER STORAGE
Pleasure Craft and Bass Boats including stern drive
$8.00 per ft.
Fisherman type up to 16'
$30.00 40-tf

Vehicles for Sale

1974 Dodge Dart, new transmission, starter and electronic ignition. Offers. Also 1974 F100 pick-up with cap $950. Tel. 527-2148 44-3p

1979 four door, Chevrolet Belair, radio AM/FM stereo, air conditioned, 4 almost new all season tires. Tel. 525-1480 ask for Michel. 44-1p

FORD 1/2 ton pick-up F150LT, 1983, fully automatic with cab, only 11000 km. Reason for selling: sold farm. Tel. 525-4543 44-3p

1981 Honda Civic in good condition, asking $3,000. Tel. 347-3291 44-2c

TWO half-ton pick-ups Ford, 1974 and 1976, the latter in good condition. Tel. 874-2004 44-3p

19 ft. camper, 16 ft. boat and motor 20 hp. and trailer, 1 motorcycle 125CC Yamaha, all A-1 condition. Best offer. Tel. 347-3248 44-1p

1975
DODGE TANDEM
On Propane
Gravel box, radial tires
Excellent condition throughout
$5,300.
Telephone
347-2318
44-1p

SUPER BUYS
USED CAR INVENTORY

1984 CUTLASS HURST, grey, 15,000 km. St. No. 4-579A
1984 FIERO, white, 17,000 km. St. No. 4-49PA
1983 CHEVETTE S, 5-speed, blue, 35,000. St. No. 4-571A
1983 CHRYSLER E CLASS, brown, 27,000. km. St. No. 5-25B
1981 MALIBU, green, 68,000. km. St. No. 4-91A
1980 OLDS. 98, blue, 85,000. km. St. No. 4-208A
1979 BUICK LESABRE, red, 88,000 km. St. No. 5-9A

USED TRUCK INVENTORY

1984 PICK UP 1/2 TON, blue, 19,000 km. St. No. 4-228A
1984 S15 PICKUP, 5-speed, blue, 18,000, km. St. No. 5-24A
1982 S10, gold, 46,000 km. St. No. 4-57A
1981 GMC VAN, 3/4 ton, gold, 79,000 km. St. No. 4-8PA

12-month or 20,000 km., warrranty available

GLENGARRY MOTOR SALES LTD.
ALEXANDRIA, ONTARIO
(613) 525-1480
44-1c

It's Fantastic!
Financing available on the premises
1st Monthly Payment — Dec. 1/84

- 1979 FORD Fairmont Wagon, auto. 6 cyl., clean car.
- 1981 FORD Escort, 4 cyl., liftback, 4-speed
- 1981 DATSUN, 4 cyl., 4-dr., auto., Family car
- 1982 TOYOTA Corolla, 4-dr., auto., low mileage
- 1982 DATSUN 1/2-ton Pick-up, diesel, low mileage
- 1982 TOYOTA Celica GT Black Beauty, 5 speed, sound system.
- 1982 FORD F-150 Explorer, 1/2 Ton Pick-up, 6 cyl., Standard
- 1983 PLYMOUTH Reliant, 4-dr., 4 cyl., 12,000 miles.

All Units Safetied. 1 or 2 Year Warranty Available
HIGHLAND MOTOR SALES (Maxville) LTD.
We Believe In Service
527-2735 or 347-3950
Bill Metcalfe, Ed Poburyny or Bill Campbell
Open daily to 8 p.m., Saturday to Noon
44-1c

Farm Produce

WOOD for sale, hard maple, 16 inches, price to be discussed, will deliver within reasonable distance. Tel. 525-1028 43-3p

FOR sale dry wood maple also mixed, will deliver within 6 miles. Tel. 527-5554 43-3p

HAY for sale. Tel. 874-2551. 43-3p

ALFALFA hay for sale. Tel. 347-2361. 44-2p

4000 bales of hay and 500 bales of straw for sale. Tel. 525-3958 44-2p

HONEY for sale pure and natural clover, golden rod and buckwheat honey at $1.00 per lb. in your container or we supply at Pleasant Corners, Vankleek Hill, Ont. Monique and Lothar Pettkus, proprietors. Tel. 1-613-678-2496.

Vehicles for Sale

MARTINTOWN
11/2 MILES EAST
CHAR-LAN SERVICES

1981 Reliant 'K' car, 2-dr., 4-speed, $4,395.
1981 Chrysler New Yorker, fully loaded, Royal blue. $6,500.
1981 Chrysler New Yorker, black, 4-dr, 364 barrel
1980 Camaro Rally Sport, 305 auto., silver with black stripes. $5,995.
1980 Mercury Capri, 6 cyl. auto. sunroof, nice shape $4,995.
1980 Ford Club Cab, 302, auto., 86,000 km. Cheap!
1979 Dodge Ram Charger, special edition, 63,000 original km., immaculate condition, must be seen $6,000.
1979 Oldsmobile Delta 88, 2-door, 301, V-8. $4,300.
1977 Chrysler Newport, 2-dr, auto.$2,495.
1977 Monaco Brougham, 318, V-8, canary yellow. $2,295.
1977 Ford 2-dr., custom 500, immaculate shape.

All cars mechanically certified and come with warranty
Tel. 528-4589
or 528-4369 After 6 p.m.
938-3080 or 932-2582
44-1c

Poultry - Livestock

HUNTER type 16.2 H.H. half thoroughbred chestnut gelding. 10 years. Tel. 874-2439 42-3p

WANTED to buy, beef stockers, 400 lbs. and up. Tel. 874-2589 42-4p

TWO year old quarter horse filly, sell or trade for riding mare (English) Tel. Kay 525-4300. 43-3p

SIMMENTAL cross heifer calves from unit sires. Tel. after 8 p.m. 525-3579 44-1p

DAY-OLD meat-type chicks; also availabe at progressive age. Tel. 347-2530 44-tf

HENS for sale. Tel. 527-5473 44-2p

Farm Produce

FEED for sale, dryed corn screenings $50. under price of grain corn. Ross McRae, Bainsville Tel. 347-2698 or 2901. 44-2p

150 bales of good mixture hay for sale. Tel. 525-3512 44-1p

DOUBLE-A TREFARM, R.R.2 Alexandria. For Koster Blue and Col. Spruce, Austrian and Scotch Pine. Early spring best for transplanting, also late August and early September. W.J.G. Aalders, prop. Tel. 525-3669. 29-tf

CEDARS for hedges, birch trees and fence posts for sale. Tel. 525-3706. 40-5p

CHOICE quality ground feed, oats, barley, shelled corn, wheat. Same quality same price as 1983. $.09/lb. in your bags. George A. Crites Tel. 527-5393. 42-4p

TOP soil for sale. Tel. 525-2721. 42-3p

RED clover seed for sale. Tel. 347-2342. after 5 p.m. 43-2p

500 BALES of hay for sale at $1.00/bale. Tel. 525-3708 43-2p

MIXED Elgin and Garry oats for feed, loaded in your own bags for $7.00 per hundred. Tel. after 6 p.m. Bruce McDermid, Moose Creek 538-2320. 43-2p

MIXED grain, oats and barley, 65-35% at .07/lb.; barley and oats, 60-40% at .07 1/2/lb.; barley at .08/lb.; wheat at .09 1/2/lb. Jack Kitchen, River Road, Martintown. Tel. 528-4240. 43-2p

STOVEWOOD
4' at $60.00
per cord delivered
(soft maple) 4" to 12" 10 cords per load
Duval & Hope
525-2061 525-1330
43-tf

White Pine Lumber
Dressed and Rough
Mouldings
Specialty Items a Service
Tel. 525-3040
KEN ALEXANDER
RR1
Alexandria, Ontario
37-tf

GREEN VALLEY
GARDEN CENTRE
525-3184
BULBS
for Fall planting
Now in stock
Plus
— *Perennials*
— *Trees & Shrubs*
— *Garden maintenance supplies*
Come and See Us
1 mi. West of Hwy. 34
1 mi. North of St. Raphael's
38-tf



Freshly picked
APPLES
NOW
Macs - Spartan
Russets - Cortland
LATER
Idared - Spy - Red and Gold Delicious
Empire - Bancroft
FRESH CIDER
Homemade style
Jams, Jellies and Pickles
Unpasteurized Honey
OCTOBER HOURS
Weekdays 10 a.m. - 6 p.m.
Sat. & Sun. 10 a.m. - 5 p.m.
NOV. & DEC. HOURS
Open Daily 10 a.m. - 5 p.m.
MARLIN ORCHARDS and GARDEN CENTRE
2 km west of Summerstown Rd. on Hwy. 2
Tel. 931-1213
40-tf

Poultry - Livestock

WINTER and Spring freshening purebred cows, N.G. and G.P. with high BCA's, Robert Rickerd Tel. 874-2392 44-2p

FOR sale Ayrshire portion of our herd, consisting of 3 young cows (two qualified dams), 3 breeding age heifers (two registered) and one calf. Free listed. Brian Brodie. Tel. 874-2989. 43-2p

FREE-listed purebred Holstein heifers, born Feb. '82, due to freshen starting Oct. 29/84, from popular EBI sires such as "Flintstone Royal Adam", "Maersch-Dale Mark One" bred to Citation Star. Grant MacRae, Dunvegan. Tel. 525-2969. 43-2p

4 polled Hereford cows, guarantee bred, free listed. Tel. 678-2180. 43-2p

YOUNG mares for sale or exchange for cattle. Tel. 874-2584. 43-3p

BOARD for cattle and horses for winter months. Corn, silage and dry hay. Tel. 678-3581, evenings. 43-2p

SERVICE age bull sired by Skolie Elevation Telstar from a very good daughter of Marquis Ned with a 8 yr. record 165-179 4.02 BCA. Tel. 264-6647 or 6575 Melvin Graham, Huntingdon, Que. 44-1p

WILL board horses, Domminionville, large box stalls available. Tel. 527-3255 44-3p

PUREBRED male German shepherd, 3 1/2 years old. Very obedient country dog. Tel. 347-2359 44-1P

GEESE for sale, standing up, $15. each. Tel. 525-1171 44-2p

Pets for sale

BICHON Frise, Maltese, Lhasa Apso, Yorkshire Terrier. Open every day by appointment. Prieur Kennels. Tel. 347-3420. VISA, Master Card. 10-tf

FREE Angora kittens. Tel. 525-4864 42-3p

SMALL dog to give away. House trained, loves children. Tel. 525-2820 44-1p

PUREBRED black Great Dane, male, 4 yrs., not registered, trained watchdog. Tel. 347-2961 44-3p



DOG
Training
Classes
Group lessons to be held at V.C.I.
Register Now!
LEIN KENNEL
678-2553
42-3c

Farm Machinery

LOUIS LAUZON LTD.
525-1937 164 Kenyon St.

BUTLER
Co-op Stave Silo
Butler Silage Unloaders
Conveyors
Cattle Feeders 3-tf

GARRY SMITH
JOHN DEERE
Sales & Service
(Maxville) Ltd.

USED TRACTORS
1—SAME Model Satumo 80 4 WD with loader
1—White, 1370 4 WD with loader
1—J.D. 3130
1—J.D. 3130 with cab
1—J.D. 2130 with cab

USED PLOWS
1—Kverneland semi-mount Aut., 4 furrow, 18"
1—J.D. semi-mount, 4 furrow, 16"
1—J.D. 5 x 14
1—J.D. 3 x 16
1—I.H. 3 x 12
1—I.H. 5 x 14

MISC. MACHINES
1—J.D. 35 harvester
1—J.D. 34 harvester
1—H&S forage box
1—Allied auto. bale stooker, like new
2—N.H. hay pickups

All forage equipment new and used interest free till Sept. 1/85
All hay equipment New and Used Interest Free to July 1/85
TERRIFIC DEALS on New Tractors plus INTEREST-FREE until Nov. 1, 1985
Used Tractors INTEREST-FREE to March 1, 1985

GARRY SMITH
Sales & Service
(Maxville) Ltd.
Maxville, Ont. 527-2152
29-tf

Farm Machinery

Woodsplitters for rent 7 h.p. and 20 h.p. David Geddes Tel. 525-3861. 39-10p

M.F. 275 diesel, excellent condition, low hours. Tel. 534-2917. 42-3p

INTERNATIONAL B414 front end loader, diesel; Massey Harris No. 30; 2 pull-type discs; 540 Ford baler. Tel. 347-2213. 42-3p

SNOWBLOWER 6ft. wide with auger. Tel. 347-2342 43-2p

ONE rigaul plow, like new. Tel. 874-2152. 43-2p

2-furrow plow, 3-pt. hitch, also rabbit cages. Tel. 527-5776. 43-2p

ALLIED double action front-end loader, to fit Ford, also 2 grain combines, Ford tractor 5000. Tel. 347-3014 after 6. 43-2p

CUSTOM combining International 4-row corn head. Tel. 524-2173. 43-2p

DAVID Brown 1210 tractor with cab, 2000 hours Tel. 874-2392 44-2p

BARN fan, never used, 1/4 h.p. 18-inch 2 speed, $110.; Litter carrier with 100 feet of track and hangers, $200. Cow trainers, surge bucket milker with 3 straps, WAIKATO milk meter clips. Tel. 347-3690 44-2p

FOUR furrow 720 International plow excellent condition, 175 bushel International manure spreader excellent condition. Tel. 347-2583 44-2c

MENARD FARM SUPPLIES LTD.

MF Massey Ferguson

NEW TRACTORS
USED TRACTORS
and Machinery

We're looking for work.
KUBOTA
SPECIAL OCTOBER OFFER
1— 7950, 76 h.p. 4 WD
12 speed synchromesh trans
$23,900

Roper
lawn and garden equipment
Sales, Service, Parts

DEALER
DION MACHINERIES
Parts - Sales -Service

Menard
Farm Supplies Ltd.
Andre Seguin, Prop.
Green Valley, Ont.
Tel. 525-2190 or 525-1691
Business Hours:
Weekdays - 8 a.m. to 5:30 p.m.
Saturdays - 9 a.m. to noon



AUTHORIZED DEALER
MAXVILLE
Farm Machinery Ltd.
USED MACHINERY

1—IH W6 Tractor
1—Zetor 7011 Tractor
1—Dion forage wagon (R.H.)
1—Dion Wagon L.H.
1—N.H. Forage box
1—N.H. 351 grinder/mixer
1—Owatona 95 grinder/mixer
1—Bushog chopper
1—N.H. 36 chopper
1—Kool blower
1—Gehl blower
1—JD 64 blower
1—N.H. 717 harvester with 1 row cornhead
2—707 harvesters 3 pt. hitch
1—Dion 50 harvester
1—Massey harvester
1—N.H. spreader 519 with end gate
1—IH 530 spreader
1—N.H. 328 spreader
2—I.H. 550 spreader
1—NH 516 spreader
1—JD 34 spreader
1—Kverneland 4-14, 3 pt. hitch
1—IH 3 furrow 18 inch
1—IH 4 furrow 18 inch
1—AC plow, 3 furrow, semi-mount
1—White disc, 19 ft.

FREE FINANCING
on Haying Equipment to July 1/85
Forage Equipment Interest Free to Sept. 1, 1985
on approved credit
Low interest rates till Oct. 31/84
4.9% for 12 months
7.9% for 18 months
9.9% for 24 months
11.9% for 36 months

NEW!
UNIVERSAL TRACTORS
2 and 4 Wheel Drive
Good Prices!
Excellent Financing!

DION MACHINERIES
SALES - SERVICE -PARTS
Highland Rd. Maxville
527-2834
27-tf

Wanted

ANTIQUES—Old furniture, pianos, duck decoys, dishes, cupboards, chairs with designs on backs, crocks with blue decorations, anything old, single items or estates. Pay cash. Phone collect or apply to Johnson's Antiques, Highway 138, Cornwall, Ont. Tel. 932-0766. Shop open 7 days a week. 37-tf

WANTED: older 22 or 25 calibre single shot rifles. Any condition. Tel. 347-3393 44-4p

For Sale or To Let

COMMERCIAL space on Kenyon Street, West to let, 725 ot 1100 sq. ft. Suitable for office ot store. Claude Ouellette, Tel. 525-2796. 30-tf

HAND crafted log home shell, 1,000 sq. ft. Ready to move to your site, $14,000 delivered. Tel. 347-3163 or 347-7124. 42-3p

TO LET: 50 to 100 acres cleared land for cash crops in northern Glengarry. Apply at Box A, The Glengarry News, P.O. Box 10, Alexandria, Ontario. K0C 1A0. 42-3p

Farm Machinery

MANURE spreader for sale. In good condition. Tel. 347-2519. 42-3p

12-TON Dion wagon on truck tires. $1,500. 12-ton TanDem M.J.C. wagon on 8 ply implement tires, $1,500. Louis Lauzon. Tel. 525-1937 42-3p

USED MACHINERY
Case Combine 1665 Special with 6-row corn head
N.H. 707 forage harvester and att.
N.H. 450 mower
HESSTON PT 10
Massey No. 10 baler
N.H. 892 Harvester, with corn head and pick-up

FINANCING AT:
4.9% for 12 months
7.9% for 18 months
9.9% for 24 months
11.9% for 36 months
Special Rates on Combines
FREE FINANCING PLAN
Hay Equip. to July 1/85
Forage Equip. to Sept 1/85
Ask for details
New Holland No. 8 Forage Box at a Super Price
Open Monday to Friday
8 a.m. to 7 p.m.
Saturday, 8 a.m. to 3 p.m.
FERNAND CAMPEAU & Fils Inc.
480 ch. Dalhousie
Dalhousie Stn., Quebec
514-269-2737

Ford Tractors Equipment
TROTTIER FARM EQUIPMENT LTD.
Hwy. 43, Alexandria
Tel. 525-3120

NEW TRACTORS
Ask About Our Extra Specials on New Tractors
Plus Many Models of the 1000 Series Tractors
1—7710, 4x4
1—7710 Ford with cab
1—6710 without cab
1—6610 Ford (new)
1—5610 Ford 4x4 (new)
1—4630 4x4
1—2110
1—1710 Ford 4x4
1—1210 Ford
SPECIAL DEAL
on Ford Parts plus
Pressure Washers,
Air Compressors,
Battery Chargers and
Electric Welders
Ask About
Ford Parts Reduction

USED TRACTORS
Now at 9 3/4%
1—Ferguson 2085
1—Ford-N
1—Ford Dexta
1—J.D. 3-pt. hitch corn harvester
1—Uni-System Model 702
1—Little Giant Elevator
1—Honda XR-100 Trail Bike
1—New Idea 325 2-row corn picker
1—New Holland 354 mixer-grinder, excellent condition.
7" & 8" by 51' Grain Augers in stock
Good Supply of 215 bu. and 235 bu. Gravity Boxes, Loader buckets and Wagons in Stock

NEW IDEA
Super Fall Specials on Spreaders and Harvesters
New Idea Manure Spreaders and Model 660 forage harvesters with hay pick up and 2-row corn head
Inquire for more last minute specials
BUSINESS HOURS
8 a.m. to 5:30 p.m.
Sat. 8 a.m. to 12 noon

For Sale or To Let

COMMERCIAL space 22x50 for rent, available January 1, 1985 at 182 Main St. N., Alexandria. Tel. 525-2707 42-4p

ONE bedroom bungalow with fireplace, for rent. $325. per month plus utilities. Mature couple. References. South Lancaster. Tel. 347-2061 after 4 p.m. 42-3p

THREE bedroom family home in Lancaster for rent. Electric heat and swimming pool. $450 per month. Tel. 347-3443 42-3p

75 ACRES of work land to rent in Glen Nevis Tel. 347-2879. 43-2p

TWO bedroom house with living room, kitchen, bathroom, shed for storing, large backyard with cedar hedge. Available Nov. 1 $295. utilities extra. Tel. 874-2522 after 2 p.m. or 525-2443 between 11 a.m. and 2 p.m. 43-2p

HOUSE for rent on Glen Robertson Road, near Quebec border. Tel. 525-1712 after 6 p.m. 43-2p

NEW home for rent in the Village of Lancaster. Available December 1st. Rent $490. Tel. 931-1488 or 931-2825 44-3p

FOR rent: 3 bedroom cottage, electric heating, available December 1st, Lancaster area. Tel. 347-2552 44-1p

TWO bedroom apartment, living room, large kitchen. Basement for hobbies. Has main floor private entrance, parking and yard. Storage shed. Available Dec. 15/84 $300. month. Utilities not included. Tel. 525-1489. 44-2p

FARM home, two storey, 3-bedroom, plus double garage. Half mile east of Hwy. 34 at Green Valley $375. per month plus utilities. Tel. 525-4163. 44-3p

Office Space
Hope Building
Available Immediately
Reception area and 2 enclosed offices (one very large).
Next to Alexandria Municipal Parking Lot.
Telephone
(613) 525-1330
43-tf

FARM LAND
FOR RENT
7th Concession
of
Lancaster
Telephone:
525-2026
44-1p

Apartments

ONE bedroom apartment in Green Valley, private entrance, available Nov. 1/84. Tel. after 7 p.m. 525-2907. 43-2p

BELLEVUE Apartments: 2-bedroom apartments including parking, 2 TV outlets, garbage removal, stove and fridge, rugs, intercom system, storage area. (You pay water and electricity.) Tel. 525-2417 or 525-2718. 30-tf

BACHELOR apartment Hope Building available Oct. immediately with fridge and stove. $225. per month. Utilities not included. Tel. 525-1330. 43-tf

1-Bedroom furnished apartment for rent. Tel. 525-3162 days and evenings Tel. 525-3287. 39-tf

APARTMENT for rent, west Dyer Road. Tel. 527-5653. 42-3p

2 BEDROOM apartment, newly renovated, heating and lights included, Green Valley. $340 monthly. Call Monique after 12:30 noon. 525-3253 42-tf

2 BEDROOM upstairs apartment for rent. Electric baseboard heating. Available Dec. 1. $250. per month. Tel. 525-1955 42-3p

2-bedroom basement apartment for rent in Alexandria. Tel. 525-1104. 43-2p

2 BEDROOM apartment on Main Street, newly renovated, electric heat, $280., utilities not included. Available immediately, no pets, no children accepted. Tel. 525-2069 or 525-4355 after 5 p.m. 44-2p

APARTMENT for rent 4 1/2 rooms, in Dalhousie Station. Available immediately $225. a month, heated. Tel. 269-2152 44-2p

FOR RENT
Attractive and large 6 room apartment with private entrance, veranda, parking and yard.
$390. per month
Call 525-1642
44-tf

Two 2-bedroom upstairs apartments at 58A and 58B Main St. South. ready for occupancy. $385. per month. Utilities not included. Contact:
Norman Laperle
Tel. 525-3614
42-tf

CLASSIFIEDS GET RESULTS!

Rooms - Boarders

ROOM and board for two, near Curry Hill. Good home for elderly. Tel. 347-2338. 43-3p

ROOMS available including 3 meals daily plus free laundry and full house privileges. Tel. 525-1199 after 4 p.m.

Personal

WOULD like to share my home with suitable person, to split housekeeping expenses. References required. Tel. 525-2145. 43-2p

MAY the Sacre Heart of Jesus be praised, adored and glorified throughout the whole world forever and ever, Amen. Say this prayer 6 times a day for 9 days and your prayer will be answered no matter how impossible it may seem. Don't forget to thank the Sacre Heart with a promise of publication when petition is granted. Thank you to the Sacred Heart of Jesus. E.P. 44-1p

THANKS to the Sacred Heart of Jesus for favor received. M.McD 44-1p

THANK you Sacred Heart of Jesus for favors received. T.M.2 44-1p

MAY the Sacred Heart of Jesus be praised, adored and glorified throughout the whole world forever and ever Amen. M.W. 44-1p

THANKS to St. Jude for favor received. G.S. 44-1p

Services

CARPENTRY, wallpapering, painting and ceramic tiling; also weekends. Reasonable price. Call Ken at 525-2454. 2-51p

ALL types of music for all occasions; weddings, record hops, mixed parties; (popular, western, Irish etc.) The Rainbows. Tel. 525-2823 anytime. 43-3p

NOW back in business. Carpentry and renovations of all kinds. For free estimate Tel. Serge Titley after 7 p.m. 525-2907. 43-3p

CUSTOM
COMBINING
— Soybeans
— Corn
Telephone
347-3803
39-6p

Work Wanted

WILL keep children in my home. With references and experience. In Glen Sandfield. Tel. 874-2532. 42-3p

WILL babysit children in my home weekdays. Reasonable rates. Call Faith Ann Bissonette. Tel. 525-2440. 43-3p

MOTHER of 2 children will babysit Monday to Friday, large fenced yard, hot lunches. Tel. 527-3255 44-3p

Help Wanted

WANTED: French piano teacher to teach children on a weekday at Ste. Therese School in North Lancaster. For further information contact the principal. Tel. 347-2728. 43-2c

WANTED: Cutter for men's sportswear mfg. Experience in knits an asset. For more information Call Dales at 938-4889 44-2p

A new sewing shop in Glen Robertson is looking for a seamstress to work on plain machine. Tel. 874-2763 44-1p

WANTED: Experienced dairy farm worker, dependability essential. Send resume to Box F, Glengarry News P.O. Box 10, Alexandria, Ont. K0C 1A0, stating expected salary, supply three references 44-3p

JANITOR SERVICE
for
Commercial
Business Office
Apply in writing to
Box P
The Glengarry News
Box 10
Alexandria, Ontario
K0C 1A0
43-2c

WANTED
EXPERIENCED
SEWING
OPERATORS
for overlock and plain
Piecework
Top Wages
Tel. 525-1476
44-4p

Services

COMMUNITY Electric, Sales and Service, Moose Creek, Ont. Electric motor repair. Open weekdays 6 p.m. to 9 p.m., Saturdays 12 noon to 6 p.m. Call Wayne Abraham, 538-2881.43-9p

CUSTOM combining. Tel. 525-2770. 43-6c

SKYLARK
MOBILE DISCOTHEQUE
L'ALOUETTE
Weddings - Stags -
Parties, etc.
Music for all occasions.
Tel. 525-2008
Jean Seguin

CERAMIC
GREENWARE
Retail/Wholesale
Specialty Small Studios
Mondays: 9 a.m.-9 p.m.
Weekdays after 6 p.m.
and all weekend
Tel. 347-3142
39-tf

VITRERIE
GREEN VALLEY
GLASS LTD.
See us for all kinds of windows!
GLASS
MIRRORS
ALUMINUM
DOORS
WINDOWS, WINDSHIELDS
Tel. 525-2704

THE
DO-RE-ME
D.J. MUSIC
for all occasions
Professional Equipment
Tel. 347-2530
12-14-16tf

ROYAL
WINTER FAIR
Toronto, Ontario
3-Day Bus Tour
November 13 to 15
$145 per person
double occupancy
includes admission, horse show, two breakfasts.
Contact:
STORMONT TOURS
Avonmore
346-2063
43-3c

Help Wanted

ATTENTION!
I'll set an honest, ambitious person up in a high income sales and service business for motorists. This business repeats year after year. No money required to start. We will train you at our expense, pay you a Weekly Training Allowance plus commission and bonuses. Car needed but no overnight travel.
Call Mr Bourdon
at 932-1613
or write him at
816 Guy St.
Cornwall 43-2c

General Insurance
SALES REPRESENTATIVE
Growth has created the need to increase our staff.
We are looking for a Sales Representative with these qualifications:
—Self motivation
—Sales and people oriented
—Effective verbal and communicative skills
—Existing knowledge of general insurance.
The successful applicant will enjoy competetive remuneration, excellent working conditions with potential for professional growth. Forward details of background and experience in confidence to Box 1810, Cornwall, Ont. K6H 5V7
44-1c

Services

MILLSTREAM Insulation, complete home renovations, complete home ventilation and insulation; complete line of doors, windows & siding. Tel. evenings 528-4636. 41-6p

STATION
TO
STATION
MOBILE DISCOTHEQUE
Weddings, Stags, Parties, Etc.
Music for all occasions
Tel.: 874-2255
Maurice Menard
38-8p

SEGUIN
WRECKERS
Used Auto
Parts
Dalhousie Mills
347-3291
40-tf

Notice

NOTICE TO CREDITORS
ALL PERSONS having claims against the Estate of Wildy Cholette, late of the Township of Lancaster, in the County of Glengarry, who died on or about the 9th day of October, 1984 are hereby notified to send full particulars of their claims to the under-named on or before the 9th day of November, 1984 immediately after which date the assets of the deceased will be distributed among the parties entitled thereto, having regard only to claims of which the Executors shall then have notice.

DATED at Cornwall, Ontario this 15th day of October, 1984.

Bergeron, Royer & Leduc
Barristers & Solicitors
340 Second Street East
Cornwall, Ontario

Solicitors for the Executors of the Estate.
43-3c

NOTICE TO CREDITORS
IN THE MATTER OF THE ESTATE OF GAETAN VERDON, LATE OF THE TOWN OF ALEXANDRIA, COUNTY OF GLENGARRY, RETIRED MERCHANT, DECEASED.
TAKE NOTICE that all persons having claims against the Estate of Gaetan Verdon, who died on or about September 20th, 1984, are hereby required to send full particulars of their claims to the undersigned solicitors, on or before the 12th day of November 1984, after which date the Estate will be distributed having regard only to the claims of which notice shall then have been received.

DATED at Alexandria, Ontario, this 12th day of October, 1984.

MACDONALD & AUBRY,
Box 1000,
Alexandria, Ontario,
KOC 1A0
Solicitors for the Executrices.
42-3c

ATTENTION
Special for Fall
Farmers, stop that expensive rust,
have your roof painted by the specialists
B.D.S.
your painting specialist
Telephone: 527-3156
R.R.1, Dunvegan, Ont.
43-2p

Services

dude
MOBILE
DISCOTHEQUE
Weddings - Stags - Parties
525-2943
or 525-3808
Andre M. Menard 11-tf

Notice

ATTENTION
Chez Mike
Chip Stand
will be closing
for the winter season
on
November 4, 1984
Thank you for your patronage
44-1p

NOTICE TO CREDITORS
ALL PERSONS having claims against the Estate of Marie Jeanne Hebert, late of the Township of Roxborough, in the County of Stormont, who died on or about the 19th day of September, 1984 are hereby notified to send full particulars of their claims to the under-named on or before the 22nd day of November, 1984 immediately after which date the assets of the deceased will be distributed among the parties entitled thereto, having regard only to claims of which the Executors shall then have notice.

DATED at Cornwall, Ontario, this 26th day of October, 1984.

BERGERON, ROYER & LEDUC
Barristers & Solicitors
340 Second Street East,
Cornwall, Ontario.

Solicitors for the Executors of the Estate
44-3c

NOTICE TO CREDITORS AND OTHERS
In the Estate of
JOHN ARCHIE MACLENNAN
All persons having claims against the Estate of JOHN ARCHIE MacLENNAN, late of the Village of Maxville, in the Township of Kenyon, who died on or about the 7th day of September, 1984, are hereby notified to send particulars of same to the undersigned on or before November 30, 1984, after which date the Estate will be distributed with regard only to the claims of which the undersigned shall then have notice and the undersigned will not be liable to any person of whose claim they shall not then have notice.

DATED at Lancaster, The 29th day of October, 1984.

VIRA MacLENNAN
Executrix
by her solicitor
PAUL D. SYRDUK
P.O. BOX 9
10 Oak Street
Lancaster, Ontario
K0C 1NO
44-3c

AUCTION SALE
Office Furniture
232 McConnell - Cornett Real Estate
Tuesday, Night
November 6
7:00 p.m.
9 single pedestal sales desks; executive desk and chair; 1 double pedestal desk and chair; credenzas; typewriter; a number of swivel secretary chairs; 1 conference table to seat 10; 1 round conference table; a number of office chairs plus other items
TERMS: CASH
Robert Brown, Auctioneer — Ernest Cornett, Owner
This is not a large sale. Most pieces are in excellent condition.
44-1c

Cardinal International Cattle Co. Inc.
Holstein consignment sale
held at sales barn
RR1 CARDINAL, ONT.
Nov. 9, 1984
12:30pm sharp
On Nov. 9 we will be selling both purebreds and grades and if you have anything that is suitable for this sale please contact us immediately. One of the interesting features of this sale will be a guaranteed pregnancy from Morrowdale Lauretta Ned — record 4 years 9 months, 1199M 358F 3.89% BCA 174-184 +29 +41 on herd average. Excellent daughter of Agro Acres Marquis Ned with dam and grand dam both V.G. Embryo will be sired by Roy Brook Tempo consigned by Beerwort ET Farms, RR1 Brome, Que.
We are extremely busy filling export orders and we require immediately: first calf grade heifers, 2-6 weeks from calving. Also open grade heifers and shortbred, purebred heifers.
If you have anything at all for these orders please call 1-800-267-3992. If you have any cattle that you are going to sell this fall give us a call and take advantage of our free, no obligation computer cattle listing service.
Sales Manager: Robert Dodge
Auctioneer: James Cooper
613 (area) 1-800-267-3992
or 613-657-3141

AUCTION SALE
Complete Household Contents
(Some Antiques)
30 Jay St., Vankleek Hill
SATURDAY, NOV. 3
1:00 p.m.
Lindsay piano and stool; refrigerator, electric stove; wood range; mini washer & dryer; antique sideboards; dining room table; 6 pressback chairs; tea wagon; 12'' television; mantel clock; leather rocker; chesterfield and chairs; record player with speakers; portable Singer sewing machine; antique mirror; Electrolux; chest of silver flatware; complete set of bedroom furniture; chrome kitchen set; antique dresser; silver service; Thistle butter print; antique carving set; tables; davenport; rug; truck; washstands; Treadle sewing machine; linens; bedding; lamps; antique bath tub; flat irons; antique prism dining room fixture; books; pressback rocker; old records; Sanyo stereo set and many other articles.
TERMS: CASH
Mansel Hay (auct.) — Mrs. Evelyn Forbes (prop.)
Dalkeith, Ontario
874-2597 or 874-2589
44-1c

ESTATE AUCTION
ANTIQUES and MODERN ARTICLES
52 Bertha St., Vankleek Hill, Ontario
Sat. November 3
10 a.m.
ANTIQUE ARTICLES: WOOD STOVE (like new); gas stove; table; antique dishes; OIL LAMPS; picture frames; silverware; OLD COINS; trunks; rocking chairs; chest of drawers; crock; etc.
CARPENTRY ARTICLES: Drills; circular saw; shovels; hammer; paint; ANTIQUE (GRINDER); CHAIN SAW; etc.
MODERN ARTICLES: Fridge (1 year); chest; humidifiers; lawnmowers; SNOWBLOWER (good condition); lamps; clock; Lazy Boy (vibrating heat); 2 cars (1976 CHEVELLE, NEW PAINT) and (1973 DATSUN) as is; many other articles too numerous to mention.
TERMS—CASH
Not responsible for accidents.
Canteen on site
Sale Management
Vankleek Hill Livestock Exchange
Ken Weldon, Auctioneer — Jean Sauve Prop.
44-1c

EBI Fall
Special Sale
to be held at
FAWCETT'S SALE ARENA, WINCHESTER
Monday, Nov. 5
11:00am
60 head of Registered Holsteins selling: Young cows and bred heifers, all fresh or springing. Many from three and four generations of Very Good dams, high production, sired by the highest proof sires at EBI. Individually selected for type, production and pedigree.
IMMEDIATELY FOLLOWING:
Deken Hill
Bred Heifer And Calf Sale
Ken Connell Jr., Brockville
14 head: top pedigrees and most of these animals carry the Locus Lane prefix. A great opportunity for any breeder to obtain foundation stock.
ALL FREE LISTED
For catalogues, accommodation or any information, contact sale managers
FAWCETT BROTHERS
Winchester
Allison 774-3610 — Ralph 774-5710

NOTICE
Township of Lochiel Regular Council meetings will now revert to day meetings, for the winter months. The second Tuesday of each month would set the first date of November 13th, 1984, 10:00 a.m.
R.M. Charbonneau, A.M.C.T. (A)
Clerk-Treasurer
Township of Lochiel
R.R. No. 1
Alexandria, Ontario
KOC 1A0
Tel.: 525-3283
44-1c

AUCTION SALE
Estate of Mrs. Minnie McRae, Gravel Hill
Saturday November 3
10:00 a.m.
Brown's Auction Centre
South Branch Rd., Cornwall
1953 Plymouth 4 door sedan; Finley special woodburning cookstove; 1-H freezer, very good; 24'' range; round Quebec heater; living room set includes chesterfield with 2 matching chairs; antiques include 2 pine drop leaf tables; single bed with turned spool posts and horseshoes; 2 pine chests of drawers one 5 drawer and one 3 drawer; antique buffet; pine wash stand complete with towel bars; breadboard; 2 brass appointed iron beds, one fancy; 3 blanket boxes, one with drawer and door below; 2 crocks, one blue; copper pail; copper boiler; oil lamp; a number of old green sealers, one ''the Darling Imperial 1/2 gallon; pair of porcelain dolls, one 2'', one larger; quantity of pots and pans; earthenware; glassware plus other interesting articles which include antique oak sideboard; psychiatrist couch; round rattan table; maple buffet; loveseat; oak bed, mahogany bed both 54''; antique china rug 9' x 12'; 18' trailer single axle with 15'' wheels; set of 4 matching pressback chairs; organ stool, T. Eaton Co. ''Imperial Seamstress'' treadle sewing machine plus other interesting items.
TERMS: CASH
Robert Brown, Auctioneer — Wilbur Rutley, Executor of the Estate
New Location:
Brown's Auction Centre is located on South Branch Rd. between Grants Corner and Eamers Corner almost across from Summer Heights Golf Links
44-1c

Les Trois P'tits Points' production

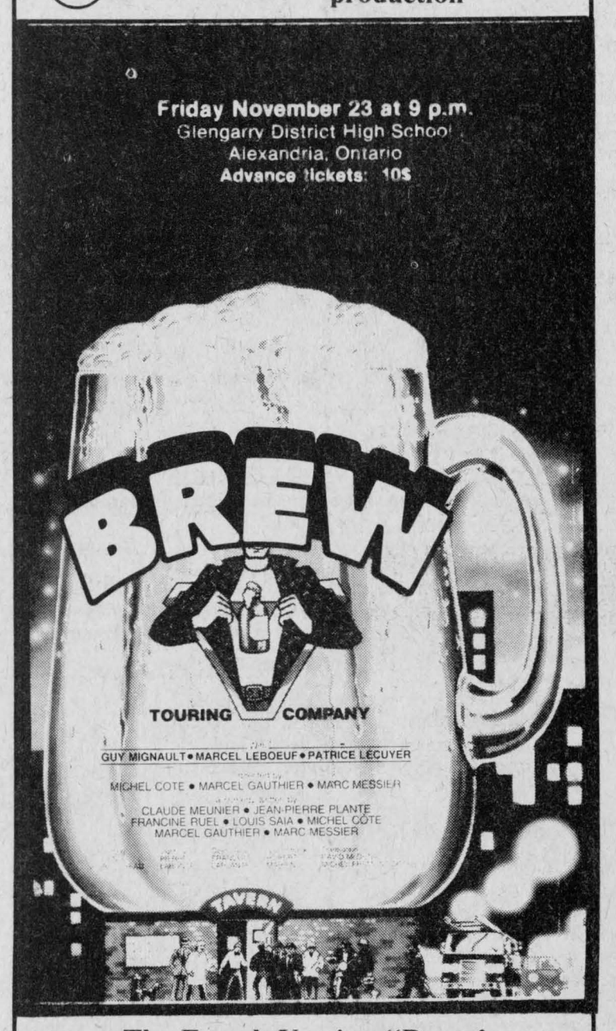

The French Version ''Broue'' will show Thursday, November 22 at G.D.H.S. at 8 p.m.
Tickets available at: Reservation: 525-3393 or 525-4020
☐ **Alexandria:** Tabagie St-Denis, Alexandria Stationery, Le Point, La boite a jouets, Caisse populaire, Archie's Unisex Salon, Alexandria Hotel, Atlantic Hotel and The Cultural Center ''Les trois p'tits points...'' ☐ **North Lancaster:** Normand Vaillancourt Store ☐ **Glen Robertson:** Boucherie R. Poirier ☐ **Green Valley:** Lucky Dollar ☐ **Hawkesbury:** The cultural center '' Le Chenail'' ☐ **St-Isidore:** Caisse Populaire ☐ **Ste-Anne de Prescott:** Caisse Populaire ☐ **Cornwall:** Conseil de vie francaise, Journal de Cornwall ☐ **Vankleek Hill:** A. Martel (678-2418)
44-1c

''The perfect national hit of the eighties...'' The Globe and Mail



AYRSHIRE WINNERS—Vankleek Hill farms took home the lion's share of awards Friday night in Maxville at the Glengarry-Prescott Ayrshire club awards night. Vankleek Hill's Ray Newton, left, won the Carlyle Watt trophy for highest BCA increase from 1982 to 1983, and the rest of the awards and trophies were pretty evenly divided between the Mode Bros., (Bruce, second from left and Leigh, second from right) and Ross Rodger, right.

Milk board sympathetic to cheese company bid

by Bruce Hayes

The chairman of the Ontario Milk Marketing Board (OMMB) said he can understand local reaction over the Chateau du Fromage Francais situation, but said there is little his organization can do about it.

Ken McKinnon was in Alexandria last Wednesday morning to meet with local newspaper reporters and elected officials and in a two hour discussion ranging from the future of the industry, to how the milk marketing system operates, to the cheese company controversy, he said the OMMB was never involved in the decision to deny a licence to Chateau du Fromage Francais.

"We did not get involved," he said. "We have not been involved for many years in licence applications. I'm not here to defend or make excuses for the decision made, because we weren't really involved in it."

Mr. McKinnon said the OMMB has a "continual problem getting our story out" and admitted that the milk marketing system currently in place in the province "is a complicated process in many ways."

While Mr. McKinnon said early on that the board had had nothing to do with Chateau du Fromage Francais, that didn't stop Alexandria Mayor J. P. Touchette from asking questions about it.

"Charity begins at home," Mr. Touchette said. "The problem here is very simple and I can't fathom for the world of me why the company was turned down. If the people sitting here can't do anything about it, who can? Is there anything we can do to get this back on track?"

The cheese company, currently producing its line of specialty products in Portage la Prairie, applied for a licence to set up shop in the old Graham Creamery building in Alexandria. Its application was rejected by OMAF's dairy inspection branch and a subsequent appeal was also dismissed by the Farm Products Appeal Tribunal.

Mr. McKinnon repeated his statement that the OMMB does not get involved in licence applications, but added that there is so much under capacity in the cheese industry now, that it wouldn't be a smart move to allow another company into the market.

"In terms of efficiency, it's better to make better use of the existing facilities," he said. "There is so much under capacity in the industry now. Our main interest is serving the farmer, but we fully recognize the problems of a community such as yours.

"In terms of serving the dairy farmers of Ontario, it really doesn't make any difference if there is a plant in Alexandria or not. In terms of how it will effect the farmers in this area," he said, "I don't think it will make much difference."

When pressed on the issue, Mr. McKinnon said cheese company president Michel Bonnet should find an existing cheese company that will take him in as a partner and produce his products.

"But I'll admit, my solution doesn't help Alexandria," he said. "Don't give up the fight though. It takes people like you to keep pushing."

Mr. McKinnon said the province was unable to permit more milk to be produced because of the National Dairy Policy. The policy allots dairy production quotas to each province, with five per cent set aside annually for export. Ontario's current quota works out to 31.6 per cent of the industrial milk supply and Mr. McKinnon said the province couldn't produce any more without upsetting the whole national system.

"Since the plan was developed in 1970," he said, "the only way to increase your share would be if a province didn't produce up to a certain level. If a province failed to meet 93 to 94 per cent of its quota over a period of two years, its unused quota would be spread across the other provinces."

The OMMB chairman said that Ontario was trying to change that system, and introduce a market sharing system that would take into account such factors as market demand and potential for new product development. But he added that changing the system will not be done overnight.

"We're trying to find a way to introduce a market demand factor in those shares," he said. "We're trying to develop a formula and figure out how it could be done. It needs to be done to create some market oriented thinking in the plan. But let's not scrap the system until we can find something better."

Mr. McKinnon said the board is aware of problems with the current system for allocating industrial milk to the province's plants. One option the OMMB is looking at is an auction system, that would see a certain amount of industrial milk put up for bids.

"We commissioned a report on that and it should be out by the end of November," he said. "We're trying to create a stability of supply and we're thinking of taking a small portion of industrial milk and putting it up for bidding. This might be able to take care of seasonal surges or market shifts. Plants would be able to buy extra milk when they want it."

Boudria says cheese company case is out of his hands

GREEN VALLEY — Glengarry-Prescott-Russell MP Don Boudria says the issue of Chateau do Fromage Francois is in the hands of the provincial government and he has no control in the matter.

"I can't discuss the merits of the case. The minister has the authority to overturn the tribunal. It can be done. Whether the minister does it, is not for me to say. It's up to the provincial government—it's not a federal question," said Mr. Boudria, as he addressed area farmers at the annual Glengarry Federation of Agriculture meeting Monday night at the Green Valley Pavilion.

The Manitoba cheese company had hoped to re-locate in the Graham Creamery building in Alexandria. It was twice denied a licence to operate a dairy.

Mr. Boudria, in a wide ranging discussion, spoke of the promises the newly-elected Tory federal government made during the election campaign.

Mr. Boudria also told the audience of farmers to continue to voice their opinions to the government.

"To insure that the needs of the farming community are expressed in parliament, you all must continue to lobby as a group to express what your aspirations are and what you want the government to live up to. We've listened to a lot of promises from the government which will be costly. We all knew what we were up against. There is a great challenge ahead for the farmers. There is the need to continue to export abroad. This will benefit the farmers, Canadians and humanity. That is the great challenge ahead," said Boudria.

Later in the meeting, directors and delegates were nominated to represent the GFA at the annual Ontario Federation of Agriculture convention November 26, 27 and 28 in Toronto.

Donald Besner is the director for Glengarry North while the delegates are Laurent Souligny, Adrian St. Denis and Hugh MacIntyre.

Jim Sangster was again nominated as director of Lancaster-Charlottenburgh while the delegates who accepted nominations were Fernand Carriere and Blain McMath.

A third delegate from Lancaster-Charlottenburgh couldn't be found. Those nominated for the position said they weren't sure if they could attend.

Lamb marketing

The Glengarry Sheep Association and the Russell Sheep Club are sponsoring a lamb marketing seminar at the Avonmore Community Centre on Monday, November 5.

The seminar, starting at 7:45 p.m., will cover a wide range of marketing systems and will feature four Eastern Ontario sheep producers who will talk about the problems and benefits of their own marketing systems.

Maxville's John Brabec will discuss stock yard sales, Brian Peachy of St. Andrews West will talk on freezer trade, Dr. Phil Watson of Mountain will assess purebred sales and Plantagenet's Larry Buck will speak on direct to butcher sales.

The seminar is open to everyone and there will be no admission charge.

The Ottawa House

This Week's Entertainment

Wed., Oct. 31 to Sat., Nov. 3

Southern Western Band

Halloween Parties

Wednesday and Saturday

Prizes for the best costume

Euchre every Wednesday night from 8:00 p.m. to closing time

LEVERT TAXI STAND & APTS.

Open 6 Days

Monday to Saturday - 24 Hours

Answering service located in Ottawa House

Just ask the attendant for a taxi,

Apartment or place your calls.

J.P. and Dorothy Levert, Props.

44-1c

Christmas Shopping Spree

BINGO

Glengarry Sports Palace

Thursday, November 15

7:30 p.m.

14 Regular Games - $25. 9 Specials 50/50

1 Jackpot in 5 numbers 1 Winner take ALL

1 Game - $1,000 on regular cards

For professional personalized assistance with your insurance needs call

MASSON

INSURANCE BROKERS LIMITED

8 St. George St. West Alexandria 525-1836

INSURANCE BROKERS ASSOCIATION ONTARIO

There's More To Insurance Than Just a Policy

28-tf

LE GALLERIE RESTAURANT

Two houses north of the OPP

Lancaster 347-3920

OUR SPECIALTIES

Smoked meat sandwiches

Smoked meat platters

Chicken finger dinners

Homemade soup

Open Daily 11 a.m. - 8 p.m.

Sunday, 12 Noon - 8 p.m.

Monday, closed after 2 p.m.

Open 'til December 24, 1984

44-1c

Conseil d'education des comtes de Stormont, Dundas & Glengarry
County Board of Education

For the information of the general public, the decision-making process and criteria for identification and consideration of schools for closure follows.

A. DECISION-MAKING PROCESS

NO.	ACTION	DATE
1.	School Facilities committee reviews School Facilities Guidelines and recommends revisions to Board, if required.	October 15
2.	Superintendent resource tentatively indentifies schools for study	October 31
3.	Superintendent resource meets with Principals of identified schools to review information required for study	November 30
4.	School Facilities Guidelines, School Facilities Report and Education Statistics are distributed to Principals and School Committee Chairmen for information	January 1
5.	School Facilities Committee makes interim report to Board	January 31
6.	School Facilities Committee meets as required with affected School Committees or school communities to outline alternatives being considered	February 15
7.	School Committees present briefs to Board	February 27
8.	School Facilities Committee considers School Committee briefs, School Facilities Report and Education Statistics and formulates recommendations for presentation to Board	March 10
9.	Board approves, rejects or modifies recommendation of School Facilities Committee	March 20

B. CRITERIA FOR CLOSURE OF SCHOOLS

When the enrolment of a school can be accommodated in one or more schools, students are within one (1) hours transportation of that school and the school has comparable or better facilities, then such school shall be identified as eligible for consideration for closure.

In determining the order of priority for closure of schools, the following criteria shall be considered:

a. time travelled on school bus;
b. degree to which multiple grades are present;
c. extent of facilities;
d. cost of operation;
e. extent of community base;
f. degree of choice of programs to be offered;
g. future growth potential.

A minimum period of eighteen (18) months from time of identification of school for consideration as to closure, to actual closure, shall be observed.

S. O'Connor, Chairman — T.R. Léger, Director of Education

44-1c

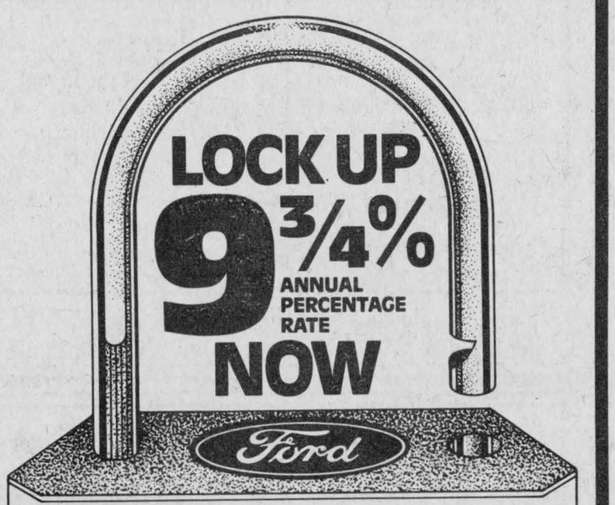

Ford Tractor offers low 9¾% CONSTANT ANNUAL PERCENTAGE RATE financing for up to 60 months

Buy a new Ford tractor now and get the security of *constant* rate financing. Your payments remain the same for the entire term of the finance period... even if other interest rates skyrocket. Here's how it works:

Buy and take delivery of any new Ford tractor now. We'll help arrange low 9¾% CONSTANT ANNUAL PERCENTAGE RATE financing for qualified buyers for up to five years on Series 10 and TW Series tractors. Up to three years on Ford 1000 Series and the new Ford 2110. Financing is through Ford Credit Canada Limited.

OR DELAY YOUR PAYMENTS UNTIL MARCH 1, 1985

Prefer to delay payments instead? We can help arrange a waiver of finance charges and deferral of payments until March 1 for qualified buyers, followed by up to four years of 12¾% CONSTANT ANNUAL PERCENTAGE RATE financing. You'll make no payments and finance charges will not begin to accrue until March 1, 1985.

AND THERE'S MORE

Implements purchased with the tractor may also be financed under these special rates.

Special factory incentives help us offer great deals, too. You'll save on new Ford tractors and the options you want most, including front-wheel drive.

These limited-time offers began September 1, 1984, end November 30, 1984. A qualifying down payment or trade-in is required. Certain restrictions apply.

STOP IN SOON FOR DETAILS.



TROTTIER BROS.

Farm Equipment Ltd.

Hwy. 43, West Alexandria 525-3120

Ford Tractors Equipment

37-tf

THANK YOU

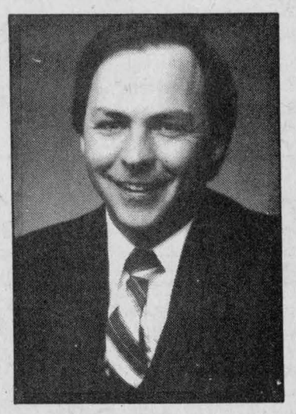

Ray Lewis
Proprietor

We would like to take this opportunity to heartily thank everyone who came out and visited our new store during our Grand Opening celebrations.

We enjoyed seeing everyone and are looking forward to continually serving you in the future.

Thank you again.

The Management and staff of

R. LEWIS SALES INC.

CANADIAN TIRE

A Canadian Tire Associate Store

...More Than Just Tires

400 Main St., South Alexandria 525-3454

44-1c

Rookie MP Barry Turner rallies local Tory members

VANKLEEK HILL—While the name might be similar, MP Barry Turner is hardly what one might call a staunch Liberal man.

The newly elected Tory for the riding of Ottawa-Carleton launched a blistering attack on the former government Wednesday evening in Vankleek Hill at the Glengarry-Prescott-Russell Progressive Conseryative annual meeting.

"I visited the new hospital in Hawkesbury earlier today," Mr. Turner said. "I couldn't help noticing the ward for the recent Liberal casualties and I couldn't help notice the blue trim around the building."

The Ottawa-Carleton seat came up for grabs when former Trudeau cabinet minister Jean Luc Pepin announced he would be resigning. There was some speculation that John Turner would run in the riding, a seat he held when he was an MP in the 1960s.

"Jean Luc Pepin offered to give up his seat for John Turner," Mr. Turner said, "so I sent him a thank you note. But I don't think I was the Turner he had in mind."

On a more serious note, Mr. Turner said that with the defeat of the Liberals "an era of selfishness and confrontation has ended, and an era of communication and co-operation has begun."

He promised the crowd of 60 Tory faithful the new government would be more honest, straightforward and would be more accountable, giving Canadians "a better bang for the tax buck."

However he tempered his tone of optimism by saying that Tory promises might take some time to become reality and he asked the audience to be patient with the new administration.

"We have to move cautiously to avoid Liberal mine fields," he said. "We've got to get our fiscal house in order and take pressure off government borrowing requirements. It's a simple question of supply and demand that dictates the price of money. We are in a terrible box and we can't change the size of it. We can only alter what's in it. But you must be patient."

Echoing Prime Minister Brian Mulroney, Mr. Turner said the government's number one priority was to "show investors that Canada is still an excellent place to invest in.

"Encouraging investment is the number one priority of this government," he said, "but once again I ask you to please be patient. We have to make changes. There have been some and more will follow."

Alexandria's Glengarry Glass hit by seasonal slowdown in construction

Alexandria's Glengarry Glass has laid off an unknown number of its employees due to a seasonal slowdown in the construction industry.

Gaetan Lacombe, one of the window company's owners, said on Thursday that some of the employees had been laid off last week and more would be laid off this week.

Mr. Lacombe refused to say how many employees are involved in the layoff.

The layoffs are being attributed to a general slowdown in the construction industry during the winter months. Mr. Lacombe said he hoped to recall the employees as soon as possible.

Two accidents

Alexandria police investigated two motor vehicle accidents involving significant property damage last week.

Thursday night a 1981 Chevrolet received $500 damage in a hit-and-run accident in the municipal parking lot on Main Street. The car was the property of Gerard Roy.

A Dalkeith man has been charged under the Highway Traffic Act following a two-car collision Monday night on Main Street.

Bernard Deguire, 29, of Lot 38, Con. 1, Lancaster Township, was southbound on Main Street in his 1980 Pontiac when a 1979 Chevrolet driven by Alain Piche, 25, of Dalkeith, pulled out in front of him from Derby Street.

Police estimated damages totalled $2,500 to the Deguire car and $800 to the Piche vehicle.

October wedding

Macdonell-Bennett

Ron and Evelyn Macdonell of Apple Hill, announce the marriage of their daughter Vanessa Ann, to Francis Bennett, son of Elmer and Beatrice Bennett of Antigonish, Nova Scotia. The marriage was celebrated on October 26, 1984 at Sacred Heart Church, Whitehorse, Yukon. 44-1p

BUSINESS AND PROFESSIONAL DIRECTORY

Accounting

CORNWALL — MORRISBURG

BLAKELY, CRAIG, VISCOUNT & CO.
CHARTERED ACCOUNTANTS

1343 Rosemount Ave.
P.O. Box 789
Cornwall, Ontario
K6H 5S7
613 932 3610

Fifth Street
P.O. Box 27
Morrisburg, Ontario
K0C 1X0
613-543-2981

B.E. COMRIE & CO. INC.
15 Fifth St. W.
Cornwall
613-938-3634

- Trustee in Bankruptcy
- Agent for Secured Creditors
- Receiver and Manager
- Insolvency Consultant

Auctioneers

BROWN'S AUCTION CENTRE
Robert J. Brown
Auction Sales, Appraisals
Estate Auctions
a Specialty
R.R. 2, South Branch Road
Cornwall, Ontario.

Auto Deliveries

AUTOS FOR
Fla. and Calif.
(available immediately)
Tel. 1-514-489-7284
WESTMOUNT DRIVE AWAY

Automotive

J.P. MOBILE SANDBLASTING
Make it last "Sandblast"
Sandblasting of all kinds
Metal - Wood - Brick - Stone - Logs - Etc.
Spray Painting and Brick Waterproofing
For Estimates Call
525-2368
Prop., J.P. Castonguay & Sons

Are you having RADIATOR PROBLEMS?
RADIATOR SERVICE
Call
MR. RADIATOR
Laurent Ladouceur, Prop.
Tel. 525-3752

Ryax Holdings Inc.
John Ryan, Proprietor
We reconstruct Alternators and Starters for all makes of vehicles, also imported makes, Commercial, Industrial and Agricultural Vehicles
24-Hours Service for Industry and Agriculture
WHOLESALE AND RETAIL DEALERS
60 Main St. S. Alexandria 525-1123



RADIATOR
Repairs - All Models
Cars to Heavy Equipment
FREE ESTIMATES
Mon.-Fri. 'til 9 p.m.
Sat. 'til 6 p.m.
Reynald Blais, prop.
R & R
Sports Sales 525-3693
182 Main St. No. 525-2707

Carpets

DISCOUNT CARPET SALES
421 FOURTH ST. WEST — 938-0735 —CORNWALL, ONT.



Stock of over 8,000 M² to choose from
A-1 lines, remnants & discontinued lines
Floorings
Also lines of Sub Grade Carpet & Flooring at Special Reduced Prices
COMPARE and BUY



STORE HOURS: MONDAY - THURSDAY, 9 a.m. - 6 p.m.
FRIDAY, 9 a.m. - 9 p.m.
SAT. (June 1 - Aug. 31), 9 a.m. - 1 p.m.
(Sept. 1 - May 31), 9 a.m. - 5 p.m.
Art Buchanan

Crafts

Auld Kirktown Craft & Cheese Shoppe
Local Handicrafts
FEATURING
the "Pip-squeek" baby
the perfect gift for that special child
South Lancaster, Hwy. 401 & No. 2

Clocks

R. Baier
(613) 674-2046



Black Forest Clock Shop
MASTER CLOCK MAKER
Repair and Restoration of Fine Clocks and Antique Timepieces
R.R. 1, Ste. Anne de Prescott, Ont. K0B 1M0

Construction

Wilfred Vachon
CONSTRUCTION
32 years experience
All types of construction and renovations
Residential and Commercial
FREE ESTIMATES
874-2291

GENERAL CONTRACTOR
RAYMOND DUPUIS
- Aluminum Siding
- Woodwork
- General Repairs
- Painting

Tel. 525-3694

JOE O'NEILL 874-2018 — MATT O'NEILL 874-2018



JOE O'NEILL CONSTRUCTION LTD.



R.R. 1, Glen Robertson, Ont. K0B 1H0
Booking now for
Winter Interior Renovations

St. Amour Excavation and Landscaping
Backhoe equipped with 4x4
Sodding - Top Soil - Sand - Gravel
Licensed for Septic Bed
Experienced in Fencing
Snow Removal



Tel. 525-3305



Magical home interiors in period and traditional styles
...expertly styled and crafted in mellow woods, our own hand-crafted plaster moldings, fine wallpapers and authentic paints and stains in the shades of yesteryear...one room or a whole house!
FREE ESTIMATES
The Donnybrook Elves Inc.
R. McGregor Greer
President
Tel. 525-1714

Engineering

HAZEN MELDRUM LIMITED
ONTARIO LAND SURVEYORS

Cornwall Office
Hazen Meldrum
N.S.L.S., O.L.S.
Tel. 932-8124

Winchester Office
W. J. Johnston
O.L.S.
Tel. 774-2414

Alexandria Office
9 Main Street N.
Wednesdays
9:30 - 12 Noon
Hazen Meldrum
N.S.L.S., O.L.S.
Tel. 525-3444

Electrical Repairs

ADRIEN MENARD ELECTRIC INC.
ELECTRIC MOTOR REPAIRS
11 Mill Square Tel. 525-2173



- *Service of water pumps and installation*
- *Repair of Sunbeam cow clippers*
- *Sales of Jacuzzi and Beatty jet pumps (Repair all makes of water pumps)*



APPLIANCE REPAIRS
BRUCE PICHER
Alexandria & Area
525-3463
205 Dominion St.
Now Available - Parts
Dryer Belts, Elements, etc.

Eggs

FRESH DAY-LAY
OEUFS — EGGS
MAJOR
North Lancaster
347-3543

Funeral Home

salon funéraire
wilson
funeral home
Serving Glengarrians In Cornwall
822 Pitt St. (613) 938-3888
Cornwall, Ontario
Ronald Wilson, Director

Transmissions

JACK'S AUTO SERVICE
Automatic Transmission Specialist, Professional Brake Work, General Repairs
Jack Lacroix
Mechanic St. W.
Maxville, Ont.
527-2278

Pets

BRODIE ROAD KENNEL
Boarding & Grooming
John Brown-Besner
Proprietor
874-2044
R.R.3. Dalkeith

RALPH'S



Automatic Transmission Specialist
Transmission Tune-ups
Transmission Oil Coolers and General Repairs
R.R.1 Dalkeith, Ont. (613) 525-3194
2 miles North of McCrimmon & Lochinvar Rd.

Painting

GLOBE PAINTING
Painting & Decorating
Interior & Exterior
Plastering, Dry Walls
Paper Hanging
Free Estimates
R. SORENSON
Tel. 538-2325

Pest Control

•Free Estimates and Insect Identification•
Little Lady Bug Pest Control
Residential - Commercial
Professional Services in Extermination and Prevention
Written Guarantee
RR5 Alexandria
Huguette Tessier, Prop.
(613) 527-3227

Rest Homes



The Ol Presbytery of Glen Robertson
A "Rest Home" among friends
P.O. Box 40
Glen Robertson, Ont. 874-2228

Repairs

A.D. Renovation
Siding & Roofing
General Maintenance
additions; construct garages and sheds
FREE ESTIMATES
Andre Dumont, prop.
525-2910
or 525-2281

Saw Mills

PORTABLE SAWMILL
Custom Cutting
Prop. Perry Ryner
RR2 Apple Hill
527-3136
527-5253

ALEX ROBERTSON SAWMILL
Slab wood, Fire wood
Hardwood and Softwood Lumber
"FREE ESTIMATES"
Reconditioned used saws - 630
JONSERED CHAINSAWS (Sales & Service)
RR2 Martintown 528-4262

Tires

GLENGARRY TIRE SERVICE
All types of tires, including farm
24-hour service
On the spot repairs
Night Calls:
GILLES — 874-2727
RON — 347-3157
Glen Robertson
Tel. 874-2727

Water

CONRAD MENARD WATER CONDITIONING
Sales and Service of Water Softeners and Filters
Salt, Iron Remover and Potassium
Call after 5 p.m.
613-525-2156

Robert's Rental Service
We are the new distributors for Labrador pure spring water and water coolers.
Water Coolers may be rented until water problem is over in Alexandria region.
Free Trial Offer
For More Information
Call 525-2807



COMFORT
WATER TREATMENT
- Softeners
- Filters
- Distillation
- Free Water Analysis

525-3877
18 Main St. GERALD OUELLETTE Alexandria

Wood Heat

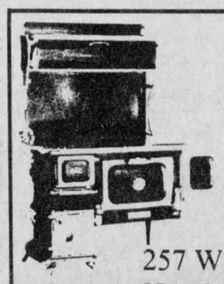

THE SUNWORKS
RENEWABLE ENERGY CENTRE
Come see us for all your wood heating needs!
Richard Kerr
257 William
Hawkesbury
Dalkeith 874-2293
632-0456

Lancaster school project ranked number one

CORNWALL—When the SD&G County School Board made the consolidation of Lancaster village and township elementary schools its number one priority on its capital expenditure forecast, there were a few conditions attached to the ranking.

The project, estimated to cost close to $800,000, will see a seven-room addition built at the township school and the closure of the village school. The proposal calls for two regular classrooms, a library, a lunchroom and rooms for special education and kindergarten classes.

Although the elementary panel of the board has tagged the project as being number one, Board Superintendent Ken MacLennan said there are some other circumstances to be considered.

In previous years both the secondary and elementary panels submitted a combined list of capital expenditure priorities. This year, in preparation for extended funding to the separate school system, the province has split the two panels and each will be required to submit its own list. So while the Lancaster consolidation is number one in the elementary panel, Mr. MacLennan said that funds would probably go to the La Citadelle project first.

"Overall the La Citadelle project is number one," Mr. MacLennan said, "and any funding coming in will probably go to that."

In addition, the provincial ministry of education has its own ranking system when it comes to capital expenditure projects. In first place is new pupil spaces, followed by special education, then advanced renovations and finally renovations. The Lancaster consolidation falls into the fourth category.

"We're hopeful, but our chances of success certainly aren't too great for this year," Mr. MacLennan said. "The board recognizes it's desirable to consolidate and that is reflected in its giving the project top priority. We want to be positive, but we have to be realistic."

A small surplus of $60,000 is available in the elementary panel and Mr. MacLennan said more funds are expected from future sales of surplus land, but that would still leave about $700,000 outstanding.

The board met with parents of both schools a couple of years ago and the feeling at that time was that most were in favor of the project. While Mr. MacLennan said he is hesitating to comment on what the current mood is, he did say that he is not aware of any change.

"We're meeting with the ministry sometime around the end of November and we'll probably meet with the school committees in December or January," he said. "We'll have a little better feel for the project after our meeting with the ministry, although we have been told unofficially that the prospect for a quick approval is almost nil. We probably won't even receive official word from them until March or April of next year."



CLOWNING AROUND—These four clowns were just part of the many local children who attended a Halloween party at Elda Rouleau Separate School on Saturday. The party, sponsored by Les Trois P'tits Points, attracted everything from devils to indians. The clowns are, left to right, Rachelle, Richard, Roxanne and Robert Leblanc of Green Valley.

Corrections

A story carried in the October 24 Glengarry News headlined Wilful damage, contained several errors.

The incident involving Robert Laws took place at the old Canadian Tire Store parking lot, not the new one.

In addition, there were mistakes regarding Mr. Laws' age, address, and the car involved. Mr. Laws is 33, lives in Glen Sandfield and the car involved in the incident was a 1984 Pony.

In a story in the October 17 Glengarry News headlined, Deacon speaks to CWL, the date for the next meeting was given as November 11. The date for the next meeting is actually November 14.

Planning Construction?
We have the best prices in the area
E.R. CAMPEAU
Building Material and Paint
Open every day 8 a.m. to 6 p.m.
Saturday till 3 p.m.
Open Evenings by Appointment
1115 St. Patrice
Tel. 347-3436
33-tf
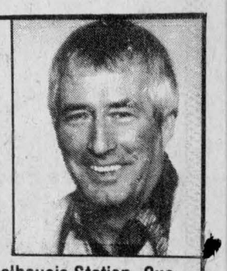
Dalhousie Station, Que.
1-514-269-2179

MPP supports Timbrell

by Bruce Hayes

TORONTO—SD&G MPP Noble Villeneuve has jumped on the Tory leadership bandwagon, announcing his support for Agriculture Minister Dennis Timbrell.

Mr. Villeneuve was among a handful of MPPs and cabinet ministers who were on hand Thursday in Toronto when Mr. Timbrell announced he would be seeking the leadership of the party.

Mr. Timbrell is the second Tory to jump into the race, with Frank Miller, the minister of industry and trade, announcing first. The leadership race was sparked by Premier William Davis' Thanksgiving Day retirement announcement.

Mr. Villeneuve said he decided to support Mr. Timbrell because "he's a young man who is knowledgeable about a number of ministries."

Mr. Timbrell became the youngest minister in Ontario's history when in 1974, at the age of 27, he was named minister without portfolio. The member from Don Mills was later named to the energy portfolio, the ministry of health from 1977 to 1982 and then finally the ministry of agriculture and food.

"His personal involvement with the ministry of agriculture makes him aware of the situation on the farm," Mr. Villeneuve said.

Mr. Timbrell's position on the political scale, which Mr. Villeneuve describes as "about centre, close to our present leader" was another factor in his decision to support the agriculture minister.

"I believe he has a social conscience that will enable us to maintain social programs without going to the left.

"I believe Dennis Timbrell is more saleable to me as a politician and I think I can sell him to my constituents," he said. "Right now I have to think that Mr. Timbrell is best for Noble Villeneuve and best for his constituents."

TRP
READY MIX LTD.
Associated With A.L. Blair Construction Ltd.
EXCAVATING CONTRACTORS
EQUIPMENT RENTALS
ALL QUARRY PRODUCTS
SAND & GRAVEL

MAIN OFFICE MOOSE CREEK **538-2271**
QUARRY & READY MIX PLANT AT ST. ALBERT **987-5377**



CIL Super Latex Flat 19.99
Fresh paint beauty that never fades scrubbing after scrubbing
Super Latex Semi-Gloss 22.99
Lustrous! Scrubbable!
Durable for surfaces that get handled often.
Super Alkyd Semi-Gloss 22.99
The blend of toughness and beauty you can count on.
C-I-L CILUX
The quality speaks for itself
Buy now. Paint later. Don't forget brushes, drop cloths and clean up material.
DONAT BOISVENUE
GENERAL CONTRACTOR
195 Bishop St. S. Alexandria
Tel. 525-2177
44-1c

GREAT VALUES AT GREEN VALLEY
DURING OUR FALL AUTUMNMOBILE SALE

In Appreciation Of a Job Well Done...

"I bought another used car from Roy's Garage. I have been a satisfied customer of theirs for over 13 years.
"A mechanical problem arose which their service department was not aware of when I took delivery of this car. They took it upon themselves to strip down the car and eventually solved my problem by completely replacing the power unit at no cost to me!
"Their excellent service policy and fine mechanics saved me many thousands of dollars and a great deal of aggravation.
"Thank you boys."

Frank Gropler

Please note: This testimonial was completely unsolicited by Roy's Garage.

1984 PONTIAC
Grand Prix
With 305 V-8 engine, auto., P.S. and P.B., AM/FM stereo, bucket seats and console.
Stock No. 4-242
Man. Sugg. Ret. $14,151.80
$12,993

SAVE ON THESE DEMOS AND USED UNITS

1984 BUICK
Skylark
Four door, 4 cyl., auto., power steering, AM/FM stereo. Stock No. 4-058
Man. Sugg. Ret. $11,034.15
$9,388

1984 PONTIAC
Sunbird
Four door, 4 cyl., automatic with extras
Stock No. 4-077
Man. Sugg. Ret. $9,749.25
$8,588

1982 PONTIAC
J-2000
Hatchback
Stock No. 2-132A
$5,990

1983 PONTIAC
Acadian
2 door, 4 speed, 4 cyl. Stock No. 4-270A
$4,990

1981 CADILLAC
Sedan de Ville
Fully equipped
Stock No. 3-588A
$10,986

1981 PONTIAC
Phoenix
4 door, hatchback
6 cyl., auto.
Stock No. 4-275A
$4,881

1980 BUICK
La Sabre
Stationwagon, fully equipped
Stock No. 4-303A
$6,780

1980 PONTIAC
Parisienne Brougham
2 door, auto.
Stock No. 5-002B
$5,590

See the Lady or the Boys at...
GMC
Roy's
BUICK
Cadillac
PONTIAC
GARAGE (Green Valley) LTD.
We treat you Royally
Green Valley, Ont. **525-2300**