Inside

Kenyon township rescinds shooting bylaw --Page 2

Kenyon, Alexandria to spruce up on Saturday --Page 7

It's been a dandy season for maple syrup --Page 9

The Glengarry News

VOL. 105 NO. 16 ALEXANDRIA, ONTARIO, WEDNESDAY, APRIL 17, 1996 Single Copy 80¢ (G.S.T. included)

Woman lays environment charges against town

By Greg Kielec
***News* editor**

Alexandria will have to defend charges in court that it has improperly operated the municipal landfill site.

The town will be in court May 6 to have a trial date set after private charges under the Evironmental Protection Act and Ontario Water Resources Act were laid by dump neighbor Carmen Viau.

The charges, contained in information sworn by an Alexandria justice of the peace, allege the town has contravened a number of areas of the EPA and OWRA.

Viau claims the landfill was discharging contaminants into the natural environment "that causes and is likely to continue to cause an adverse effect."

She claims, in the information obtained by the *News* from court, that the discharge may impair the quality of water in the area, contrary to the OWRA.

Viau also charges that the town between Oct. 26, 1993 and Oct. 26, 1995, "committed the offence of altering, expanding and extending the Alexandria landfill site without a provisional certificate of approval or a certificate of approval."

Viau claims the town failed to operate the landfill within one of the conditions of the provisional certicate of approval, and failed to provide a green belt or neutral zone around the site.

Viau charges, as well, that the town failed to properly maintain or properly abandon a test well at the site and failed to adequately screen the site from public view.

Town council has hired town lawyer Alan MacKinnon to defend it. Viau is representing herself.

McKinnon could not be reached for comment Tuesday.

Mayor Grant Crack was reluctant to comment, suggesting the *News* instead talk to McKinnon.

But he said the town is taking the charges seriously.

Town Clerk Leo Poirier said it is unusual that private charges have been laid in this case.

"They are charging us with all these wrongdoings at the landfill. Normally it is the Ministry of Environment and Energy that lays a charge."

Poirier said that Viau would not be awarded any money if she wins the case, but the town could be fined.

The family has claimed for a number of years that the landfill operation was having an adverse affect on their property.

It even held a protest at the dump entrance to draw attention to its plight.

Viau said Monday night that the court battle could have been avoided had the town and the MOEE acted on the family's concerns.

"It's unfortunate, but I felt it was the only avenue left," she said.

Viau added she was not surprised that the justice of peace agreed to the laying of the charges.

"I laid the information very carefully and I think it was pretty well all there."

"It is something we've been struggling with for the past two to three years."

The Viau family has written letters to the MOEE and various government officials since 1991 complaining about the dump, but has met little progress.

The family has tried to obtain recent site test results, but the town refuses to release them, Viau said.

Lending a helping hand

Volunteers raise money for five-year old leukemia victim

By Lynn McCuaig
***News* reporter**

Sometimes it takes a crisis to bring people together, but Glengarry is proving once again it's got a big heart when someone needs help.

Over the past few months people from across the county have come together to raise money to help five-year old Amy Seguin who is suffering from leukemia and will undergo a bone marrow transplant in Toronto next month.

From bake sales to fashion shows to baseball tournaments, the community has a range of fund raising events already planned for the Martintown area girl.

"I never expected it," Amy's mother Chris Munro said yesterday.

"People in the country are so close."

All of the money raised at the events will go toward costly medicines and the family members' expenses while they stay in Toronto with Amy.

Both Amy's parents, Chris Munro and Robert Seguin are planning on staying with her during the eight weeks she's expected to be at the children's hospital in Toronto after she's admitted on May 9.

Amy's two-year old sister, Sarah, who will be the bone marrow donor for Amy's transplant, will stay in Toronto with them.

Travelling to hospitals with Amy has become a regular routine for the family since she was diagnosed with leukemia in July, 1994.

For almost a year Amy underwent chemotherapy treatments before her disease went into remission last summer.

Everyone thought the little girl had beat the life-threatening disease, but last December, Amy relapsed.

"When she relapsed at Christmas, we were disappointed because we thought chemotherapy could cure it," said Amy's grandmother Margaret Seguin, who also lives in Martintown.

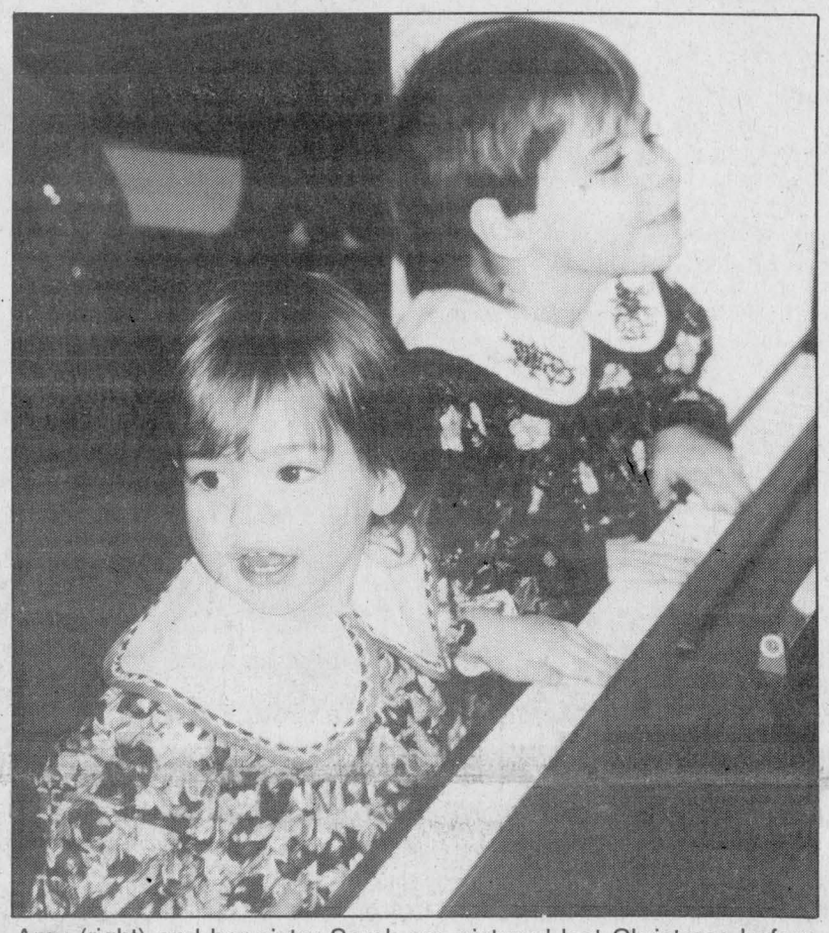

Amy (right) and her sister Sarah are pictured last Christmas before Amy's relapse. Two-year-old Sarah will be donating her bone marrow for Amy's transplant in May.

Since the beginning of the year, Amy has gone back to the Children's Hospital in Ottawa for more treatments and when she went into remission again, she was told she'd need a bone marrow transplant.

"We're just on pins and needles from one moment to another," Margaret Seguin said.

But during the ordeal, the community has come together to help out Amy and her family.

The first event coming up is a bake sale organized by the Martintown Women's Institute to be held this Saturday at the old Raisin Region Conservation Authority building from 11 a.m. to 4 p.m.

> "It's nice when people just do it. You don't want to be asking people for help."
>
> -Amy's Mother
> Chris Munro

People are asked to either bring their baked goods to the sale in the morning or to break out their sweet tooth to buy the sugary creations.

By holding the fund raiser, the women's institute is hoping to raise awareness and fellowship in the area.

Since the institute's motto is "for home and country," event organizer Sylvia Thompson said the group wanted to do something for someone else in their own community and get other people involved.

"Instead of just taking money out of our funds, we thought we could raise more money this way," she said.

And the response the institute has had to the fund raiser is overwhelming.

Only a day after the flyer went out, Thompson said she's already had quite a few phone calls from people asking where they can bring donations.

In the coming months, a fashion show is slated for May 8 at 7:30 p.m. at Char-Lan District High School and a ball tournament is scheduled in Williamstown on June 22, both of which will donate the proceeds to the family.

It's the third year the ball tournament is held to raise money for a worthy cause and anyone wanting to join can call Jill Munro at 347-7563.

The chip stand in Martintown has a jar at the restaurant collecting donations for Amy and the women's institute is planning to hold a bingo and another bake sale.

(Continued on page 7)

Annual Raisin River race draws 105 canoes and scores of spectators

By Lynn McCuaig
***News* reporter**

The Raisin River canoe race was a deemed a success this year with 105 canoes competing in the race.

"I think it was a success from all accounts," Raisin Region Conservation Authority race organizer Andy Code said.

Though the weather for Sunday's race was cold and rainy, hundreds of spectators crowded under umbrellas to watch racers shoot the rapids in Martintown and then followed the boats along River Road to the finish line in Williamstown.

But the weather didn't bother Sunday's racers.

More than 200 racers turned out for the event and almost all of them made it to the finish line.

Code said the race has been averaging about 100 teams every year since the RRCA did a promotional blitz in 1993 for the 20-year anniversary of the race which attracted 194 canoeing teams to Glengarry.

But even with average participation, "100 canoes in any race is a big race," Code said.

The only thing out of the ordinary for the racers was this year's completion rate which saw 90 per cent of canoes make it the full three hours to the finish line.

Last year 80 per cent of canoeists made it from St. Andrews to Williamstown while most years the completion rate is only about 70 per cent.

Another first this year was the number of volunteers that came out to help the RRCA organize and raise sponsorships for the race.



Many racers like these two challenged the dam Martintown, but only a few made it through the fast currents in the waterfall.

In all, 24 volunteers helped out to make this year's event a success.

The Raisin River Canoe Club spent time putting up snow fences and hanging signs while the St. Andrews and Martintown fire departments both volunteered their time to help with crowd control and safety.

The outdoor education class at Glengarry District High School wore RRCA hats and teamed up with the Slapshot, the Cornwall Colts mascot to ask for donations that will go toward next year's race.

The group raised $140 by circulating though the crowd in Martintown asking for donations.

While volunteers can keep the costs down, race organizers still spent over $1,000 in medals and put more money toward advertising, mail outs, renting portable toilets and paying salaries to RRCA staff who spent work hours preparing for the race.

RRCA staff monitored water levels, organized parking/fire routes and set the river up for the race.

"Things went well and we were really pleased to work with the volunteers, they did a great job," Code said.

See page 3 for more photos and the front page of the sports for a list of winners.

Police suspect arson in fire

Fire marshall to investigate incident

By Lynn McCuaig
***News* reporter**

Lancaster police are investigating a suspected arson at a Glen Robertson home on Rigaud Street Monday afternoon.

The police called in the regional fire marshall to investigate after fire department officials reported they suspected the fire had been set inside the house.

Since the home owner, F. Wilton, is from Montreal and had only been using it as a summer cottage, police believe that someone else may have been inside the house and caused the fire.

Only one room was damaged by the fire but the entire house was boarded up to prevent anyone from entering during the investigation.

"It's being treated as an arson case," Deputy Fire Chief Maurice Brunet said yesterday.

Police are asking anyone who saw someone coming from the house on Rigaud Street to call the Lancaster police detachment.

William Lank, who was on the scene on Monday, was the first to see smoke pouring out of his neighbor's roof.

He ran over to the Wilton house see what was going on.

"I was afraid someone was in there," he said.

He ran to the house and kicked open the door only to find smoke billowing out the entrance.

Lank didn't see anyone going in or out of the house but said teenagers often hang out near the Wilton house and in an abandoned house beside it.

Teen parties are common in the abandoned house said Lank.



Firefighters throw a smoldering mattress out the front door of the Glen Robertson house during the Monday afternoon.

Staff photo-Lynn McCuaig

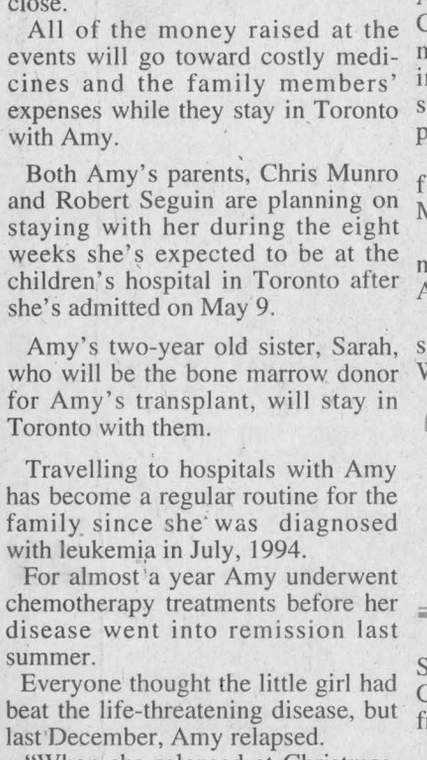

Farmer served community

The following is the second of a series of three articles on inductees to the Glengarry Agriculture Wall of Fame to be published over the next three weeks. The inductees will be recognized in a ceremony in Maxville April 27.

Gerard Massie 1926 – 1984

Gerard Massie was very active in many local organizations including the Glengarry Soil and Crop Association.

In 1962 he won the Glengarry County Pasture Completion and in 1967 won the Farmstead Improvement Award.

Mr. Massie was a charter member of the Glengarry County Milk Committee and later was the Ontario representative on the Montreal Milk Producers Board.

In 1963 he was elected councillor for the township of Lochiel, deputy-reeve in 1967 and reeve from 1969 to 1974. He was elected warden for the United Counties of Stormont, Dundas and Glengarry in 1973.

Mr. Massie had the distinction of being the first French Canadian warden. He was chairman of the Glengarry Planning Board, administrator of zoning home renewal and building inspector.

Mr. Massie was awarded a membership certificate by the Ontario Association of Committee of Adjustment and Land Division Committee and was winner of the Ontario Bicentennial Medal in 1984.

The Glengarry telephone book is coming out in May. Call us now to make sure your ad is included

Alexandria Copy Cup

Youth coalition meeting

The Glengarry Youth Coalition will hold its general meeting on April 17 at 7 p.m. at Glengarry District High Schoolin Alexandria.

The youth group will hold a brainstorming session where everyone is invited to share new ideas about activities and fundraising.

Everyone is invited to attend and help area teens.

La Soupiere brunch

La Soupiere will host a brunch on Sunday, March 21 from 10 a.m. to 1 p.m.

All proceeds from the brunch will go toward renovations of the hall kitchen.

The cost for adults is $4, children under 12 years, $2 and children under five years are free.

Everyone welcome.

Fraternite news

The annual Fraternite Supper and Dance will take place on Sunday, May 26 at Salle du Sacré-Coeur in Alexandria.

Tickets are being sold by members of the club committee.

No tickets will be sold after Wednesday, May 22.

Couples celebrating their 50th wedding anniversary this year and volunteer workers will be honored at the dance.

The Fraternite card party was held on March 11 and hosted by Rita and Marcel Bourbonnais with the help of Rachel and Real Diotte.

Euchre winners were Nap Sauvé, Rollande Decoeur, Evariste Decoeur, Berthe Sauvé, Doretta Trottier, Gisele Titley, and Rolland Poirier.

Diana Giroux won the skunk prize and Eliane Benoit was given the door prize.

The 50/50 draw winners were Lucille Faubert, Rene Poirier, Doretta Trottier, Evangiline Campeau, Mathieu Charlebois and Dorina Theoret.

The next card party will be held on April 25 at 8 p.m.and will be hosted by Fleurette Major.

Everyone welcome.

Alexandria bridge club

The Alexandria District Duplicate Bridge Club held its games on April 9.

North-south winners were 1- Jim Campbell and Elizabeth Marjerrison, 2- Frances Conolly and Lila Mogelon and 3- Ron Allison and Robert Lemieux.

The east-west winners were 1- Norman and Betty Campbell, 2- Duncan and Barbara MacDonell and 3- Jean Campbell and Bernice McDonald.

Kenyon backs off on controversial shooting bylaw

By Dane Lanken
News correspondent

Kenyon township's controversial no-shooting-in-the-hamlets bylaw has been shot down.

In a surprise development at last week's council meeting, council voted unanimously to repeal the bylaw – though the councillor who originally proposed it, Blair Williams, was absent from the meeting.

The bylaw prohibited the discharge of guns or bows within the limits of Kenyon's four hamlets, Apple Hill, Greenfield, Dunvegan and Dominionville, under penalty of fines of up to $5,000.

It was passed at a council meeting Jan. 10, but had been under almost constant attack since then, especially by hamlet residents who claimed it would unfairly restrict hunting and their ability to rid themselves of unwanted wild animals.

A 238-name petition objecting to the bylaw was presented to Kenyon council Feb. 28, and there had been as many as 20 residents opposing the bylaw at each of the last four council meetings.

Andy Belair, a Greenfield resident and spokesman for the bylaw opponents, said he was surprised and happy with council's decision.

"I thought there'd be another argument about it at the meeting," Belair said.

"But instead Reeve (Gwen) Morris stood up and said she wanted to repeal the law and everybody agreed.

"I don't know what changed all their minds.'

In moving that the bylaw be rescinded, Morris had cited three of what she said were the seven preconditions for making rules.

"Bylaws shouldn't be passed in the interests of a particular group," she said.

"They shouldn't be passed unless they can be enforced, or if enforcing them leads to absurdities.

"Given these considerations, I move that Bylaw 14-96 be repealed."

Councillor Kent MacSweyn said he supported repeal because it was a case of "the democratic process at work."

"People opposed to the bylaw put in work and effort and brought to our attention that there are already laws in place regarding the safe use of firearms."

MacSweyn said that he had received no support from residents for the bylaw. Morris said she had received no calls on it one way or the other.

Deputy-Reeve Don Besner supported repeal as well, but with the caution that hunters must respect private property.

"I would hope that people who do hunt, when they see a no hunting sign have the decency not to cross it, or say they didn't see it, or tear it down. If they do, I think we should re-instate the bylaw."

Only Blair Williams, who said later he was not at the council meeting because he was unwell, continued to support the no-shooting rule.

"I don't think rescinding was a good idea," he said. "I would have voted against it.

"People change their minds, but I wouldn't want to be part of a decision that it's okay to shoot guns in settled areas."

Andy Belair said his major reasons for arguing against the bylaw were "the varmints around here and the good hunting."

He said there is "great deer land" adjacent the scrap yard he operates just north of Greenfield, but under the bylaw he would not have been permitted to hunt there anymore.

He also said he would not have been allowed to shoot groundhogs for an elderly couple in the hamlet.

Residents had earlier complained that the bylaw would prevent them from killing rabid animals or conducting archery practice. But amendments to the bylaw specifically permitting these had been announced.

Instead, the whole bylaw was scrapped.

PUC is budgeting more than $851,000 in town projects

By Lynn McCuaig
***News* reporter**

The Alexandria Public Utilities Commission is budgeting for more than $855,000 in work next year while keeping a $104,171 surplus and holding water rates steady.

The PUC estimates it will take in over $851,000 next year but will overspend its revenue by $3,852.

To make up for the difference, it will dip into the $108,023 surplus it carried over from last year's budget.

Though it does call for a slight loss, PUC Manager Luc Poirier called the budget "conservative" at last Wednesday's special meeting.

"I think it would be pretty hard to accept a lower budget than this," chair Claude Ouelette said at the meeting.

Poirier told the commission it shouldn't spend as aggressively on water as it did last year since the utility will have to put more money toward the power line upgrade in store for the hydro department.

Last year, the PUC bought a new computer system, installed water meters and did costly repairs to the water treatment plant.

The water meters have all been installed, but the PUC won't start charging by usage until it can figure out a rate structure that would keep consumer costs steady.

This year, the PUC isn't planning anything new and will spend most of its money on projects that were only half finished last year and on regular water upgrades and repairs.

The only point of contention in the budget was a request for $25,000 for a storage and water meter testing shed.

"I'm not completely sold on it," Mayor Grant Crack told members.

"To spend on construction during these tough economic times, I'd be a little leery."

The commission agreed to leave the money in the budget for the shed, but to review it again in August to see if something less expensive can't be worked out before then.

Major work the PUC plans to tackle includes the extension of the water line on MacDonald Blvd. under the railroad tracks to Alexandria Moulding. The PUC estimates it will pay $10,000 for the new line and Alexandria Moulding another $15,000.

Repairing and insulating water main valves and line posts throughout the town is estimated at $32,000.

If the PUC has enough money and time near the end of the year, commissioners said they would look into spending $20,000 to replace the watermains on Main St. South and St. Paul Street East because the existing ones are leaky and smaller than most.

Most of the infrastructure projects will be funded by the $170,000 it will receive from the provincial and federal governments although the PUC expects 1996 to be the last year the commission will get government funding.

In 1997 and 1998, the PUC is budgeting for only $667,000 in revenue and will cut its expenses about $200,000 next year to make up for the difference.

An easy way to sell anything... Place a Classified Ad with us.Call 525-2020

Donald's Special of the Week

1997 F-150 Supercab 4x4
Loaded with all the extras
Come and see the EXTRA door!



Donald Coté
Sales Rep.

Alexandria FORD-MERCURY Sales Inc.

"We Are Committed To Give The Best Price And Excellent Service"
Hwy. 34 South, Alexandria 525-3760

GLENGARRY KNOCKOUT CONTEST



Featuring
Pipe Major MICHAEL GREY
Of The Peel Regional Police Pipe Band
Judge and Recitalist
SATURDAY, APRIL 27
The Hub of Glengarry
Alexandria
8:00 p.m.
ONLY 75 TICKETS AVAILABLE-$10 ea.
Advance Tickets Available from Danskin's Scottish Gift Shop, Maxville, The Hub of Glengarry, Alexandria; and members of The Glengarry Pipe Band
For more information and reservations, call Innes Campbell at (613) 727-8907

CEILIDH TO FOLLOW

'A' FINALISTS	'B' FINALISTS
Murray Bond	Laurie MacMillan
Innis Campbell	Ewen MacKinnon
Campbell Crosbie	Lindsay Leroux



April 18, 1996
9:00 a.m. to 5:00 p.m.

Special Discount on Open House date!
Good supplies on toys and special discount.

- Bring the family!
- Light lunch on the house!
- Valuable door prizes might be yours!

USED EQUIPMENT
NH 311 & bale thrower
NH 254 rake tedder
NH 411 discbine
NEW EQUIPMENT
Good supplies on new tractors & New Holland machinery

FORD NEW HOLLAND CREDIT
YOUR FARM EQUIPMENT SPECIALISTS
TROTTIER FARM EQUIPMENT LTD.
(613) 525-4009, 525-3120
HWY 43, ALEXANDRIA
We're committed to serve you better
NEW HOLLAND

LUCKY DOLLAR
LUCKY DOLLAR FOOD STORES
Green Valley, Ont. 525-3081

Combination Pack PORK CHOPS 1.99 lb. 4.39 kg
Red NEW POTATOES 69¢ lb.
Centre Cut PORK CHOPS 2.99 lb. 6.59 kg
Fresh CORN ON THE COB 5/99¢
Cut from Gr. A, AA, AAA Beef Inside Round STEAK or ROAST 3.49 lb. 7.69 kg
Local ENGLISH CUCUMBERS 1.29
Cut from Gr. A, AA, AAA Beef MINUTE STEAK 3.99 lb 8.80 kg
Local Hot House TOMATOES 1.99 lb. 4.39 kg
Spaulding BACON 500 g 1.99
LEMONS 5/1.00

Royale Extra PAPER TOWELS Pkg. of 2	Kraft BBQ SAUCE 455 ml	Chateau MUSHROOMS 10 oz.	Ruffles CHIPS Ass't, 170 g	Campbell's CHICKEN NOODLE SOUP 10oz.
89¢	1.29	79¢	1.49	59¢
White Swan TOILET TISSUE 8 rolls	Valley Farm Crinkle Cut FRIES 1 kg	Stokley-Van Camps KERNEL CORN or GREEN PEAS 14 oz.	Sealtest 2% MILK 4 L	Del Monte JUICE Ass't, 3x250 g
2.39	89¢	59¢	3.29	79¢

Prices in effect until store closing Sat., April 20/96
We reserve the right to limit quantities.

DQ® Treatzza Pizza™

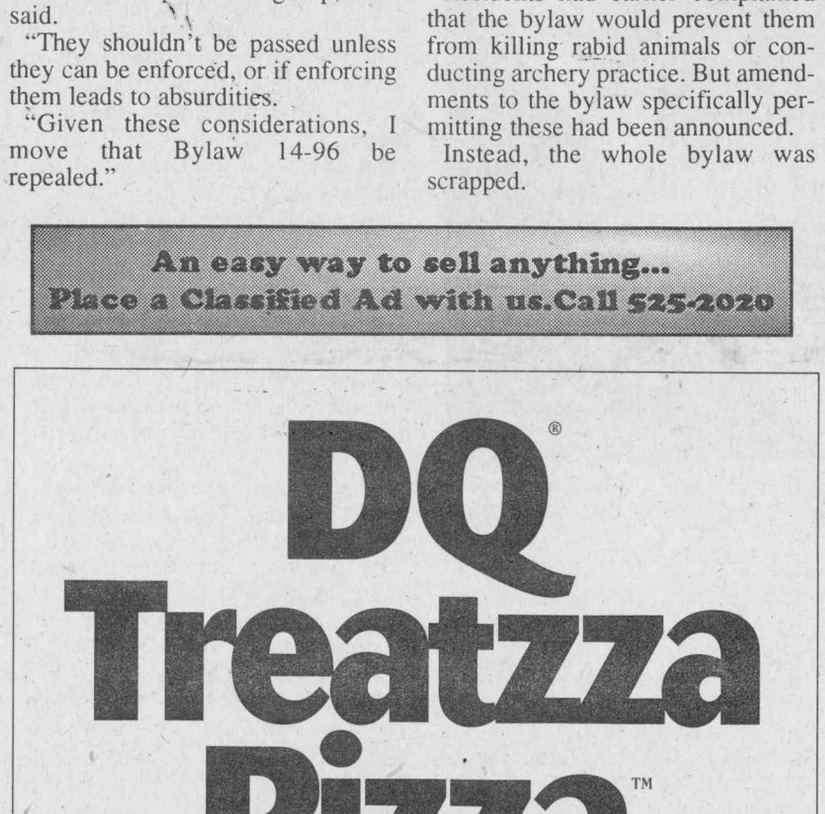

The **Original** *Treat You Eat Like Pizza*

The crust is made of fudge and chocolate crunch. Add lots of Dairy Queen® soft serve, and a combination of scrumptious toppings. Choose from four flavors... Peanut Butter Fudge, Strawberry Banana, Smarties ®1, or Skor®2 Candy Pieces.
The DQ Treatzza Pizza ™ is the only pizza that tastes better cold.

For Hot Eats, Cool Treats
Think DQ™
Dairy Queen®
We Treat You Right.®

®T.M. Am. D.Q. Corp. Mpls., MN Printed in U.S.A.
®1 "Smarties" is a registered trademark of Société des produits Nestlé S.A.
®2 "SKOR" is a registered trademark used under license.

OFFER AVAILABLE AT:
ALEXANDRIA 1307 PITT ST. HWY. #2 AT 401,
CORNWALL SOUTH LANCASTER

Consult our Pharmacists on your **HOMEOPATHIC SUPPLIES**
For Great Savings
Check our Everyday Low Prices
Open at 8 a.m. Mon. to Sat.
Prices effective until Saturday, April 20/96

Finesse HAIR PRODUCTS 1.49	l'Oreal PREFERENCE PERMANENT COLORANT 7.79
Lavo BLEACH 3.6 L 69¢	Macleans TOOTHPASTE 75 ml 69¢
Royale white BATHROOM TISSUE 8 rolls 2.49	Huggies BABY WIPES Refill 160 or Wipes 80 5.99 2/5.99
Gerber FIRST FOOD 128 ml, ass't. 2/99¢ CEREAL 227 g 1.99	FLORASUN by Lalco Capsules 80-100 5.99

HOURS: Mon.-Fri. 8-9; Sat. 8-8; Sunday: 9-5
"Ask about our FREE DELIVERY SERVICE"
ALEXANDRIA DRUG MART
5 Main St.,Alexandria 525-2525, 525-4041
1-800-267-2406 (Toll free from 613 area code) 16-1c

Rolling on the Raisin River

A pictorial look at the 23rd annual spring canoe classic





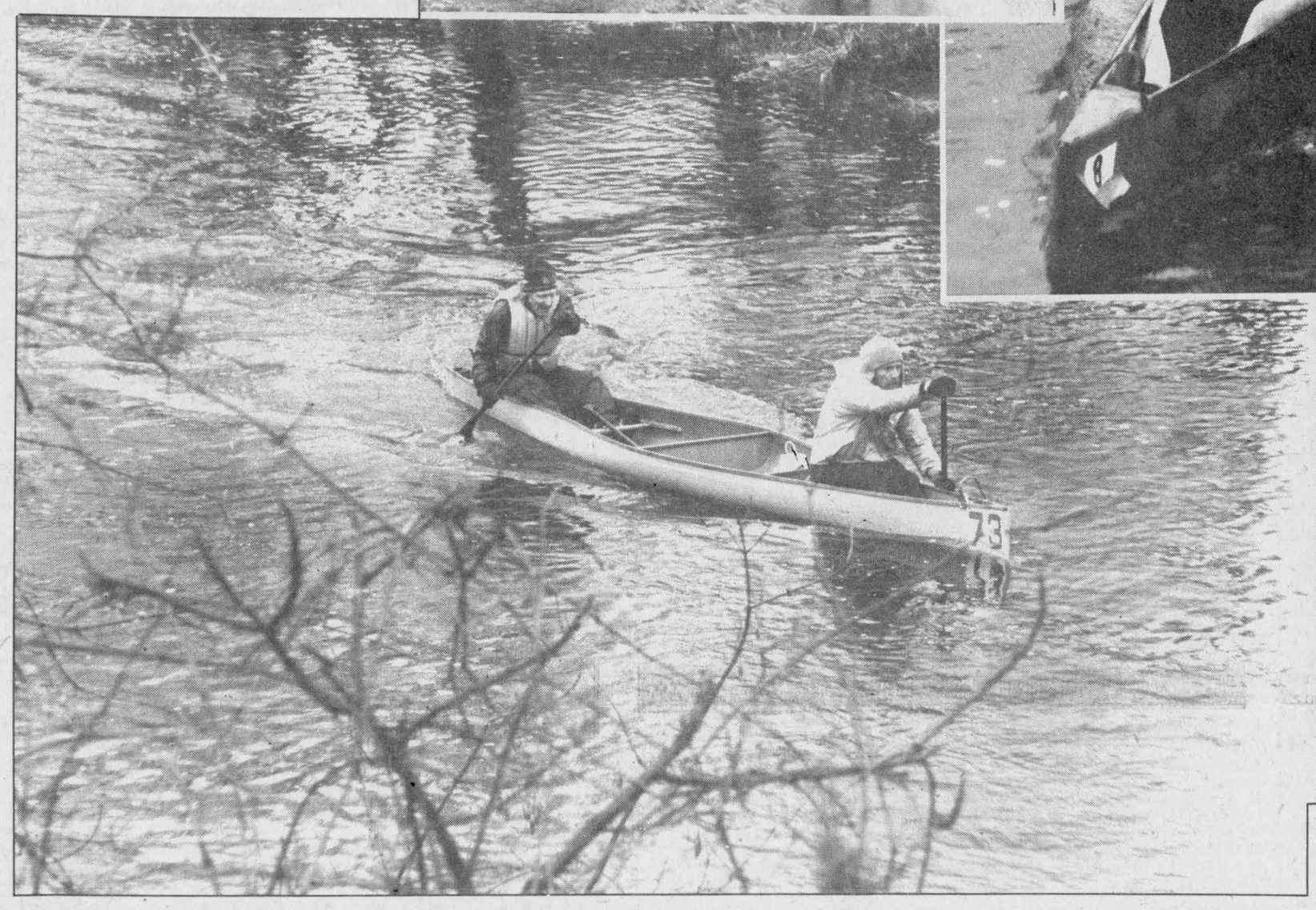

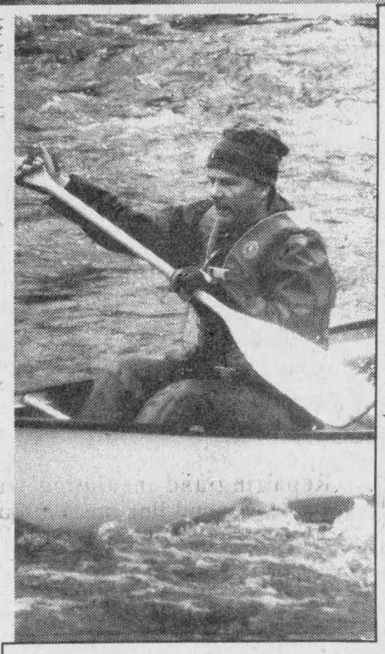

A Sunday afternoon on the Raisin River

Over 200 canoeists took part in the 23rd annual edition of the Raisin River Canoe Race on Sunday afternoon. Some (bottom left) coasted along on calm waters while others (top left) found the going a little tougher. One team that didn't experience many problems was the duo of Bruno Major of Williamstown and Mark Major of Alexandria (above). The father-son tandem finished second to the boat paddled by Corey Van Loon and Lori Gorman in the race for the professional class championship.

Staff photos - J.L. Lefebvre

Alexandria council members left pining for good, old days

Councillors say they were better informed with committees

By Greg Kielec
***News* editor**

It has only been a few months, and already some members of Alexandria council are pining for the good, old days.

Council members have begun complaining that they are being left in the dark, finding it hard to keep tabs on town doings now that administration has taken over the role council committees once held.

Council abolished its system of committees in December, to do away with constant bickering about recommendations being brought to the council table.

The move to disband the numerous committees that deal with everything from planning and development to finances and the environment, will save the town $30,000 annually.

The committee system was integral to the decision making system, relied on by council to make recommendations on complex issues council did not have the time to solve.

Issues were referred by council to the committees, which would come back with recommendations for council to act on after meeting itself to consider them.

But Councillor Gail Abrames said the end of the committees has also meant the end of the information pipeline from the committee system to council members.

Abrames said council members are not getting a lot of information to base decisions on and are not getting much accomplished at the council table.

"Now I find there is a lot of information we don't even see," Abrames said at an April 8 meeting.

"The people on the street know more than we do."

Mayor Grant Crack suggested Abrames stay on top of the issues by spending more time at the town office. And he suggested special meetings can be held on issues which councillors need more information.

But Abrames said she works six-days-a-week and did not have time to be continually checking on matters at the town office.

Crack said that with the committee system, council was relying on just four members of council, the committee members, to make decisions.

Now, all of council members are involved in every decision, he said.

And by receiving meeting correspondence one week in advance, members have ample time to prepare for each meeting, he said.

But he agreed that there could be problems with the committee-less system and he welcomed suggestions to improve the new system.

Town planner Terry Hart said he found that members were able to talk more freely and frankly at the committee meetings, which are less formal than council meetings.

Councillor Roger Lemieux echoed his comments.

He said more issues would come out at committee meetings "than could ever come out at the council table."

Hart also suggested council follow Abrames' suggestion of dedicating each meeting to specific issues that would normally be covered by committees.

Hart said he usually presents his planning and development proposals near the end of the meeting, which is not the best time for careful consideration of an issue.

"Everyone wants to get the hell out of here. No one wants to discuss anything," he said.

"Maybe it should be somewhere in the middle of the meeting."

Councillor Richard Lefebvre said he would rather return to the committee system.

"Myself, I think we were better informed than we are now."

But Councillor Archie McDougall said council must trust the administration to run the town and avoid meddling in administrative affairs.

"We forget sometimes, but we were not elected to administer. That's not our function."

He said if members want to discuss things in their "little knitting circles", they can go ahead. But "I like it this way. I like it all there."

McDougall said that as chairman of different committees over the years, he always let the staff experts speak on issues "because I know nothing about road work and less about other problems."

Reeve Francine Richer said that is because "you know what the chair of a committee is supposed to do. But some of the members here do not know."

Crack said McDougall makes a valid point.

"There was interference on the part of councillors with relation to the staff."

Council should allow the staff to do the job it is paid to do, he said.

By eliminating the committee system, a lot of work has been removed from the shoulders of council members and passed onto the administration, he said.

And the work that has been passed on is work the adminstration should have been allowed to do all along.

MacGillivray compiles a bibliography of Glengarry

By Lynn McCuaig
***News* reporter**

Royce MacGillivray has completed another historical work about Glengarry, this time it's specific to published pieces about the county.

MacGillivray, who was born in Alexandria and raised on Skye Road at McCrimmon West, is now a professor at the University of Waterloo and co-authored *A History of Glengarry* with Ewan Ross which was completed in 1976.

About four years ago, MacGillivray returned to his notes from the book and began taking stock of the sources he and Ross had used.

From that base, he began his most recent work, *A Bibliography of Glengarry*, which gives readers a synopsis of all historical writings on the county from as far back as 1744 to the present and tells a researcher exactly where to find the documents.

"This county has been quite remarkable in the number of works it has published on it," he said.

Glengarrians were meticulous in documenting events and writing about the popular people who lived here.

From literary figures like Ralph Connor and politicians like Ontario premier John Sandfield Macdonald to successful business leaders who made their fortunes in the United States, most of their lives were documented.

"Overall, I'm impressed at how the county has led business, finance and the literary world," he said after the meeting.

"A lot of these things have significance internationally."

In his bibliography, MacGillivray not only tells researchers where to find a manuscript, he'll give a brief description of what the piece is about.

Though it doesn't read like a story, a person can get a good feeling for the county from the time it was settled to present.

MacGillivray talks about important economic aspects of Glengarry like forestry, farming, the railroad and the numerous cheese factories in the area.



Royce MacGillivray was on hand at the Glengarry Historical Society meeting on Thursday to present a draft copy of his most recent book, *A Bibliography of Glengarry*.

"It's a book about books," said David Anderson, Glengarry Historical Society president and desktop designer of MacGillivray's work.

Since the book is geared mainly to researchers and archivists interested in Glengarry, the historical society is publishing and distributing it.

MacGillivray did the research and documented the sources then gave Anderson a typed manuscript for him to design into an easy to read style.

MacGillivray then sent Anderson's laser printed copy of his work to the University of Waterloo press to print 200 copies which will be on sale in hard cover starting next month.

The historical society it planning a book launching ceremony for the Glengarry bibliography sometime in May.

The number of copies being printed is standard for a book of such specific historical nature and even if the society runs out of copies to sell, the bibliography won't be printed again unless its updated at least 10 years later.

"The main buyers will be libraries and dedicated students of Glengarry history," Anderson said.

MacGillivray is not charging royalties for his work and all of the profits from the book will go to the Glengarry Historical Society and be put toward repairs to the Dunvegan Museum.

Though MacGillivray is retiring from the university this year and moving to England, he's still planning to return to Glengarry to keep writing about the county.

His next work will be a biography of the county outlining the lives of prominent people who lived in this area.

So far, he only has a preliminary list of people he plans to investigate but the list is already up to 1,800 people.

"It (the county) has a fame that's very large in spite of its small population," he told members.

MacGillivray expects his next work will be complete in about five years from now.

Kevin Macdonald, President
Joe Banks, Publisher
Lindsay Cameron, Advertising Manager
Greg Kielec, News Editor

Editorials/Opinions

The Glengarry News is published every Wednesday at 3 Main St. S. Box 10, Alexandria, Ont. K0C 1A0 by The Glengarry News Ltd.

Phone 613-525-2020 *Sharing Your Future...Remembering Your Past* Home Page: http://www.glen-net.ca/gnews. Fax 613-525-3824

It's time for a BIA, chamber merge

Very soon, the Alexandria and District Chamber of Commerce and the BIA will have hired a joint secretary to look after the minute taking, distribution, as well as the correspondence and various other "gofor" jobs both organizations need. On top of this, it's expected they'll both be sharing the same office space, the same phone and office equipment.

They are merging in appearance. It's time the two groups became one in practise.

It has become apparent in recent months there is only a finite pool of people willing to give their time and energy to making the town a better place in which to live and do business. Those who have, have done so with dedication and selflessness. But when the boards of both organizations saw their secretaries and treasurers resign last year and some directors failed to attend meetings regularly, jeopardizing their ability to form a quorum, the problem has expanded.

The chamber's recent annual meeting, where it appoints its executive, needed "proxy" votes because there were not enough chamber members present to elect a board. The BIA has experienced a similar problem getting the general membership interested.

So the numerous good works of both groups have occasionally been compromised by the lack of willing volunteers.

And the BIA and the chamber are not the only groups to suffer from a lack of voluntarism. There is the question of the fate of this year's Alexandria Canada Day celebrations. The town's Lions have staged the celebrations without complaint for decades, but it is feeling the effects of cost and manpower exhaustion. For the first time ever, it needs help to maintain the celebration, and it is still uncertain where — or whether — that will come from.

The wisdom and good sense of those who are now filling the board chairs of both groups moved them to seek out a joint solution to the manpower problems. That led to an agreement to seek a joint paid secretary and, as it is turning out, a combined office to keep expenses to a minimum. This makes infinitely more sense than both groups trying to get through each meeting with limited attendance and unfinished work.

Now, then, there is a solid argument to extend that relationship another step further. It is true both groups have separate structures; the BIA is actually a committee-like body of town council representing all commercial property owners in the town, and the chamber is directly elected and supported by businesses here. But their actual goals and the means of realizing them remain astonishingly similar. Both are striving to improve conditions for quality living and prosperity for business in Alexandria.

Once the two groups agree on that as their merged raison d'etre, the next step of making it official is relatively easy. Of course, there are a litany of questions to be answered, from the effect a merger would have on the finances of the combined group (would chamber members ask for their membership fees back rather than surrender them to a new joint board?) to the new joint constitution. But given the level of commitment and intelligence which has led both organizations to date, we cannot see these being insurmountable problems.

Queen's Park still controls the reins

The polite term would be "an irony of economics." But we wager the municipal leaders of this county who have witnessed the slashing of transfer payments from the province have something less polite to say, just in time for budget season.

What we have here, is a provincial government telling municipalities the way, without handing over the means.

Local councils can be forgiven for seeing how the perception of local control over land use and development invoked by the Conservative government does not equal the reality of coerced amalgamation or realistic needs.

In fact, the provincial government will continue to have a very tight grip on what rural municipalities can and can't do simply by controlling the cash taps flowing to municipal governments.

Municipalities will have no choice but to raise taxes or cut services. That's it. Cutting taxes means cutting services. Increasing them in times like these is out of the question.

So councils have big choices this budget year to make. They've never had a terribly easy time of it; school boards — themselves trying to deal with their own problems — absorb about 60 per cent of the money they collect. By the time counties gets its share, there is not much to use to undertake the kinds of responsibilities Queen's Park wants to hand them.

We'll see how this all pans out, but it all points to more pressure on local councils to make more of the kind of unpopular, Conservative decisions Queen's Park has set in motion. That's hardly the liberating measures they thought were coming.

The Glengarry News

Member of the Audit Bureau of Circulation, the Canadian Community Newspapers Association, the Ontario Community Newspapers Association, and the Ontario Press Council.

Subscription rates: $28.36 (incl. GST) per year within 40 miles of Alexandria; $48.15 (incl. GST) per year in Canada beyond the 40 miles and in centres with door-to-door delivery; $116.63 (incl GST) per year outside Canada.
Second Class Mailing Reg: #1302

Reach us by Modem!
Letters to the editor can be sent to us through the Internet at gnews@glen-net.ca

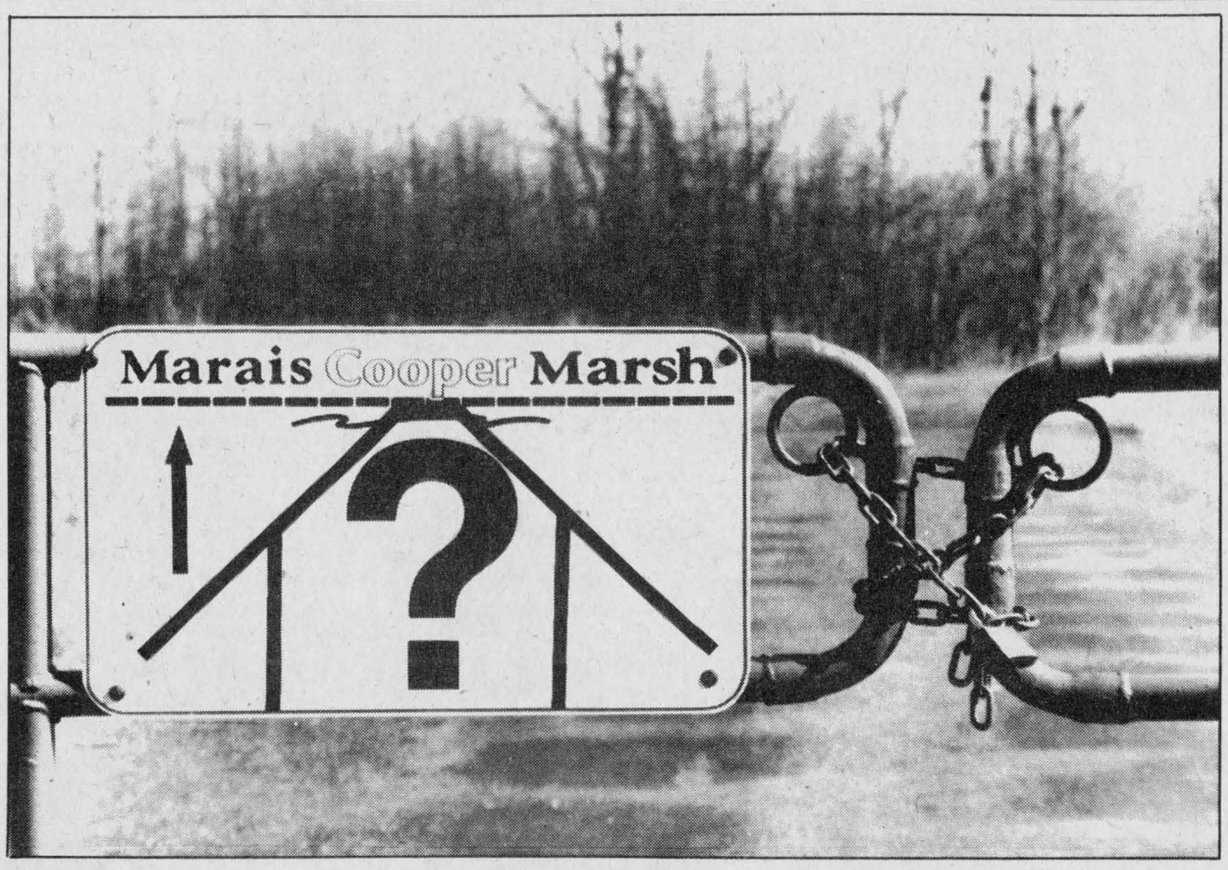

RRCA future uncertain: A sign of the times? **photo-Lynn McCuaig**

Spring planting with blasting caps

After Thoughts



by Joe Banks

During this, the Spring that Thought it Was Winter, we prepare for the warm days by chipping ice off our lawns to fertilize the grass.

The buds have stopped in mid pop, pondering whether they missed summer. Even the robins, perched in a groggy state wherever they can find a frost-free branch, realize they made a dreadful mistake. The geese show no desire to head further north, and have regularly been seen over the county's cornfields flying south, then north, then south again, as if attempting to make up their minds.

Spring? Or merely Indian winter?

The gas barbeque, idle all winter, needed a transplant. The burner resembled the car's muffler, rusted beyond recognition and about as useful. With no funds in the budget for a new barbeque, we decide to buy one of those replacement, gulp, burners. Incredibly, I manage to install it without blowing up the deck, and burning the house and neighborhood down. Score one for the good guys.

Lawn care. It needs to be "aerated". A friend advises walking around on the thing with golf shoes while pushing a fertilizer spreader. I ask if wearing my lime green trousers and flaming orange golf shirt would help. Sounds like a reasonable idea. Scare the baby dandelions to death. And it should give the neighbors a good laugh.

The garden hoses have been left out all winter, still connected to the faucets. A fable extolling the evils of procrastination has descended. In this, the Spring that Thought it Was Winter, such boneheaded laziness would seem appropriate, but frostless valves don't agree with the concept. On one of the very few sunny days this April when wearing a parka wasn't mandatory, I, with advice from friendly neighbor, soak the still-frozen compost heap. I notice the water pressure isn't quite what it should be. Little wonder.

Unknown to us, water is showering down onto the basement entertainment unit and carpet; the internal valve split, and the pipe joint ruptured because the hose was left connected to the tap all winter. Thanks to a neighbour's steam cleaner, some old towels and some creative cussing, clean-up takes just two hours.

A lesson is learned the hard way.

Meanwhile, the resident family gardener has forayed out, searching for the first signs of life among the skeletal shrubs, which look as if they just tumble-blew in from Tombstone, Arizona. She spies small spikes in the ground, the beginnings of those daffodils we like to see at Easter. Ha. The tulip sprouts, wearing toques, seem to be trying to roll over and go back to sleep.

The window thermometer must be broken. It hasn't registered above zero on any morning since Thanksgiving. I resist the temptation to test its reliability with a flamethrower.

The lawn chairs and chaise lounges couldn't support a toad. They need re-stringing, a prized job if ever there was one.

I dare not look at the lawnmower. When it cut its last strand way back last fall, it howled miserably. The motor would surge and fall like an inboard engine on a Russian airliner. It will require some attentive work, and I'm just the man not to do it. But, having given my barbeque a successful burner transplant, I shall attempt first aid, this time probably without the sledgehammer.

If this does not work, I will solicit the advice of my good friend and mentor, Red Green, who will doubtlessly recommend a healthy covering of duct tape to get the motor in tip top condition.

But the snow, alas, still has not completely gone. There's little, dirty mounds of the stuff here and there, like some ugly parasite stubbornly refusing to give in to April's sun. And daily, it seems, the weather reports "rain with a chance of flurries." Last Friday, just to break the monotony, we caught a break when they reported successfully, "flurries with a chance of rain." You saw what happened Saturday night.

Enough already. They say the farmers up on the ninth will be planting with blasting caps and jackhammers this spring if it keeps up. Still others want to know what happened to all this talk about the planet warming up. Hey, how about spreading a little of that greenhouse effect over here, you guys?

So what do we do? I am advised: Take it in stride. Resist punching that person in the nose when they mumble to you, "long winter, eh?"

It's spring after all. Just chip the ice out of the deck table cup holders, stretch out on the solar blanket and think warm.

The future shock is already here

News to me



by Greg Kielec

In 1970 Alvin Toffler set the world on its ear with his compelling forward-looking novel entitled Future Shock.

I, 30 years later, will finally get a chance to read this acclaimed work, thanks to an enriching trip to a local bargain store this past weekend.

It was that and a lesser known futuristic work called The Second Genesis, The Coming Control of Life that I picked up, intrigued with – back then – how our future was being viewed.

People, now more than ever, seem more concerned with the present — and the future that is to follow — with the globalization of the economy and the increasing role of technology in society.

On CBC's Newsworld Monday night, Pamela Wallin — with the aid of a couple of futurists — dedicated her show to the trepidation engulfing so many people.

Is it the economy, is it the domination of technology in our daily lives, or is it a combination of both?

Both Future Shock and The Second Genesis had some rather startling predictions for our present.

Future Shock focused mainly on the social upheaval that would come. The Second Genesis dealt more with the biological impact of new technology.

Most importantly, to me, it offered me a chance to catch up on some old reading while at the same time getting a glimpse of how brilliant minds of the day 30 years ago saw society evolving.

You can't help but be intrigued when picking up a copy of Second Genesis.

A bold and exciting adventure into tomorrow's world!, reads the back cover of the book.

"A mind-staggering forecast of man's biological future when human bodies will be frozen for a future awakening (whenever their unemployment insurance runs out) - the personalities of criminals and psychotics will be altered - human cells will be nourished outside the womb (sounds a lot like test tube babies) - the mechanism of aging will be reversed - society may be sexless (the author must have seen some future Michael Jackson videos)...and man will be able to control ALL life.

I don't know if controlling ALL life is a realistic expectation.I'd just be happy maybe to have some control of the insurance industry, Canada Post and maybe a few multi-national corporations (hey, if you are going to control anything in life, you may as well control where the big bucks are).

Future Shock deals, however, with how this and other changes will affect us.

"This is a book about what happens to people when they are overwhelmed by change. It is about the ways in which we adapt — or fail to adapt — to the future," writes Toffler is his book's introduction.

It is not to say that this decade is the first time man has ever had to undergo significant change. Man has always been forced to adapt to change in order to survive.

But is this change different than all the change we went through before? And why is it seeming to affect us so much now?

"Change is the process by which the future invades our lives, not merely from the grand perspectives of history, but from the vantage point of the living, breathing individuals who experience it," Toffler writes.

But when change becomes so invasive and so pervasive that one cannot control it, what is one to do? Get back in control, says Toffler.

"The book argues forcefully, I hope, that, unless man quickly learns to control the rate of change in his personal affairs, as well as in society at large, we are doomed to a massive adaptational breakdown," says Toffler.

Is now that time that Toffler is talking about? Is the technological revolution going to be the penultimate test of the human mettle?

On Newsworld Monday night, Pamela Wallin quoted a poll stating the majority of people, given a choice, would rather live in the past than in the future.

Maybe that is because we are not ready for the massive change that is to come, Toffler hints.

"Earnest intellectuals talk bravely about 'educating for change' or 'preparing people for the future.' But we know virtually nothing about how to do it. In the most rapidly changing environment to which man has ever been exposed, we remain pitifully ignorant of how the human animal copes," Toffler writes.

Just where are we headed? Maybe we are being blinded by our ambition to see where we are headed.

Toffler suggests instead of worrying about the destination, to pay more attention to the speed at which we are heading there.

Maybe where we are heading is not as intimidating as the speed at which we are heading there.

"Today the whole world is a fast-breaking story," Toffler writes.

I just hope we figure it out before deadline.

Dúlcas gu Brath

The MacKenzies

Highland Paths



by Ken McKenna

Annie MacKenzie looks down from her portrait on the wall of our kitchen. A century ago it was her kitchen. When we came to Glengarry twenty-five years ago and called our place Kintail in honour of the Macraes who first settled here, our neighbour Gilbert Macrae gave us the picture of his grandmother. She was the daughter of Major Kenneth MacKenzie. He and his wife and family lived in the large brick house which still stands a little west of Glen Sandfield on the south side of the road, now (1996) occupied by Roger Lauzon and family. Annie married a Macrae and moved into the log cabin that had been built earlier on the back of his farm, where the road was expected to come through from Lochiel. When the road was built on the front instead, they built the brick house that we live in now.

Many Glengarry MacKenzies trace their descent from the Major, who was born in Contin in Ross-shire. Our friend Ann McNaughton is one, and we remember with fondness Little Harry MacKenzie, and Mary MacKenzie who was living in Glen Sandfield village when we first arrived.

The name MacKenzie means Son of Kenneth, Mac Coinnich in Gaelic. It is not pronounced anything like MacKenzie and I will not attempt to render it into phonetics. You have to hear a Gaelic-speaker say it to believe it. The MacKenzies were one of the most powerful clans in the Highlands. There were only a few clans in bygone days that had any great strength in numbers. The MacDonalds, of course, were the strongest, followed by the MacLeods, the Campbells, the MacKenzies, the MacKays, the Camerons, the Chisholms, the MacLeans, the Frasers, and that confederation of smaller clans known as Clan Chattan, which included MacPhersons, Macintoshes, MacGillivrays, Shaws, and Davidsons. There were dozens of other clans which allied themselves for protection or common interest with one or other of the more powerful clans and are called septs.

The MacKenzies held sway throughout a large area of the Highlands from Easter Ross through Kintail to the sea, including, for a time, the Isle of Lewis. Many MacKenzies came to Canada at the end of the 18th century, including Henry and Roderick MacKenzie who came from the Mohawk Valley in New York at the time of the American Revolution. They inherited Simon MacTavish's Terrebonne estate north of Montreal and their home there became a magnet for many Highlanders, including their nephew from Lewis, Alexander MacKenzie of MacKenzie River fame. Although he never settled in Glengarry as did so many of his fellow-Highlanders, there are lateral descendants of Sir Alexander in Glengarry and elsewhere. In the Gaelic system of clanship, anyone bearing the same name is considered a cousin of sorts. A 'cousin germane' is an actual blood relation. I don't know how close Major MacKenzie was to Alexander MacKenzie, but as he came from the heart of MacKenzie country, he was certainly a clansman of Sir Alexander's, if not a close relative.

The crest of the MacKenzies' is a burning mountain, but the most popular symbol of the clan is the antlers of the deer — cabair feidh, pronounced 'capper fay'. This insignia goes back a long time before heraldry as we know it was brought from France to England by the Normans in the 11th century. The Gaels identified their family allegiances with plants or flowers and the MacKenzies used holly or deer-grass as clan badges, just as the MacDonalds used heather. It is easy to see how the massive antlers of the red deer would have become a tribal symbol before recorded history. The MacKenzie chief is known poetically as Cabair Feidh, and the phrase is also one of the clan war cries, or slogans, as well as the name of their pipe march and the title of their rousing clan song.

Letters to the editor

Man wants his own special interest group

To the editor:

Separatist politicians, special interest groups, professional "victims", hyphenated Canadians, seditious MP's in Ottawa . . .

It seems that the only first class citizens in this country are the members of these and other groups like them. They get all the press, an extraordinary amount of my government's attention, and of course a more than fair share of my money.

To put myself in the running for first class Canadian citizenship, I have decided to form my own special interest group.

I am a birth survivor.

My lobby group will seek federal funding to establish a centre for the research into a long term program for the cure of the victims of this affliction, and a short term care facility for outpatient treatment of this condition.

Sounds silly, but we pay millions upon millions in tax dollars for projects just like it, so we can bestow special status upon all these poor unfortunate folk. Enough already!

We have got to make the only status in Canada that of Canadian citizen.

The social safety net has got to stop being used as a lounge chair.

The spineless quivering over every new Quebec blackmail ploy needs to end.

We need a new beaver, with a real attitude, if we are to survive as a nation. The second strongest industrial nation on earth 50 years ago, Canada now has over one million of its children living from welfare payments. We have been led there by the policies and administrations of successive governments, who have done everything from destroying the world's most advanced aircraft industry (Diefenbaker and co. . . .1959 . . . Avro etc.) through the selling of Canada into serfdom via free trade (Mulroney . . .first American PM of Canada).

Through it all, these same governments allowed people like K. C. Irving to become billionaires selling off our natural resources, as raw materials to countries we then bought finished goods from. Instead of using any of this money for the betterment of its real owners, Canadians, the politicians enriched many a banker by borrowing fortunes in our names to buy our continued support and votes.

We hire these people to administer our country, it's time we started getting them to do a better job.

We need to get off our collective complacent backsides and let our leaders know how this country needs to be run. It's time to hold our heads up as proud Canadians, and make some real noise about, and for, our country. Our politicians, for the most part (forgetting that Mulroney thing), truly want to hear us, but our voice has to drown out the din of the special interests. Otherwise, their agendas will continue to carry the day, and we'll continue to receive the governing we rightfully deserve.

Sixty years ago, my grandmother underwent considerable hardship to bring herself and her son to Canada, to become Canadian. If she could have foreseen the future, I wonder where I would have been born.

Perhaps the most telling thing is the recent experience of a friend of mine, someone in the forefront of the anti-separatist movement in Quebec. In years past, we used to hoot with laughter at television reports of Italian political and bureaucratic bungling, yet here he was being interviewed by an Italian news crew about the same high comedy in Canada.

It just doesn't seem as funny when it's happening to you, does it?

Phil Miller,
Glen Robertson

Visit schools before criticizing the value of teachers

To the editor,

This is a response to a letter written by Joe Gunn in his position as the Political Action Co-ordinator of the SD and G Public School Board.

His letter appeared under the heading "Board wants changes to deal with education cuts" in *The Glengarry News* on Feb. 14, 1996.

Mr. Gunn stresses ways in which the school boards of Ontario can save money so that publicly-funded schools are strengthened. Never once, however, does he mention cutting or reducing the nearly $100,000 that is spent as "expenses" by the (18) trustees of the SD and G Public School Board annually. If school boards are serious in their desire to meet students' needs, would it not then be reasonable to look at the trustees' expenses as well as at teachers'?

The trustees, through Mr. Gunn, claim that there will be substantial savings if the provincial government makes changes to labor relations legislation. He considers that limiting teachers' preparation time will meet students' needs.

Mr. Gunn, it is time that you, the trustees throughout Ontario, and the MPP's in Ontario visited schools to actually see the work done by teachers. We do prepare lessons (and, no, we do not, as the trustees seem to believe, use 20-year-old lesson plans); we mark; we supervise halls and the cafeteria; we provide extra help to students; we provide many extra-curricular activities for students. These activities often mean that we arrive early, work through our preparation period, work through our lunch, stay after hours and then take work home with us. On several occasions, we are expected to return to school in the evening for various events. If you take away preparation time, do you honestly think that students' needs will be met? Personally, it means that I would have to rethink the extra time I give for extra-curricular activities; there is only so much that a person can do physically and mentally.

Mr. Gunn, I too am talking reality. You refer to "absent teachers." Are you aware that an absent teacher is replaced by another teacher who then gives up preparation time? That teachers who are on sick leave still do lesson preparation and marking? That teachers often do teach when they are ill? Mr. Gunn, the reality is that most of the teachers in Ontario are dedicated, conscientious professionals.

To strengthen the publicly-funded schools in Ontario, our elected officials (trustees and members of the provincial governments) need to visit schools to see the reality which, right now, is that Public Education Works.

Mary Jane Ferguson,
RR2 Cornwall

Maxville reeve defends actions of the village

To the editor:

In response to a letter from Michael Cowley-Owen in the Wednesday, April 10 issue of the *News*, this letter is to enlighten yourself and the ratepayers of the Village of Maxville.

The municipalities of North Glengarry (Village of Maxville, Kenyon Township, Lochiel Township and the Town of Alexandria) met on Dec. 8, 1995 for amalgamation discussions. Two representatives from the Ministry of Municipal Affairs and Housing and one representative from the Hardeman Advisory Group were present. Much of the discussions were focused on restructuring and sharing of services. At that time, as is the case now, there was no direction as to the expectations of the ministry with regards to amalgamation. Another meeting was held on Jan. 19, 1996 and again on Feb. 15, 1996. Having attended the ROMA conference, it was made quite clear by the Hon. Al Leach, Minister of Municipal Affairs, that municipalities would not be forced to amalgamate.

Amalgamation is not as clear cut as it might seem.

For instance, Kenyon Township has two landfill sites, Lochiel Township and the Town of Alexandria each have one, for a total of four sites in North Glengarry, not to mention sites in Glengarry. With waste management being what it is, master plan studies, steering committees and public liaison committees, I am sure that you understand what will happen when only one site is designated for SD&G. It will mean that many of these sites will have to be closed carrying with it a hefty price tag of at least $400,000 each (as stated in the Kenyon Township news article of April 10, 1996 about the Apple Hill site which will shortly be due for closure.

My best estimate would be closer to $600,000 each or more as the closure process takes years when you include groundwater monitoring time. At the present time, Maxville's site is closed and we are in the final years of groundwater monitoring. The costs to close our site was $150,000 in 1986. At the present time, council would not be doing its ratepayers a favor by amalgamating with other municipalities who are facing landfill site closures either within the next couple of years or later.

Assessments would also have to be updated in order to level out the playing field. Costs may have to be absorbed at that time. Presently, Maxville is working with a Section 58 of the Assessment Act, which is full market value, but at the 1992 rates. There are many other factors which have to be investigated before proceeding.

As for the Feb. 16, 1996 meeting, it was the general consensus of most of the municipal representatives present that the sharing of services would be the most economical solution for all concerned.

So to this end, Mr. Cowley-Owen, the Council of the Village of Maxville is acting in the best interest of its ratepayers.

Yours sincerely,
George Currier, Reeve
Village of Maxville.

IT'S OUR 16th ANNIVERSARY!

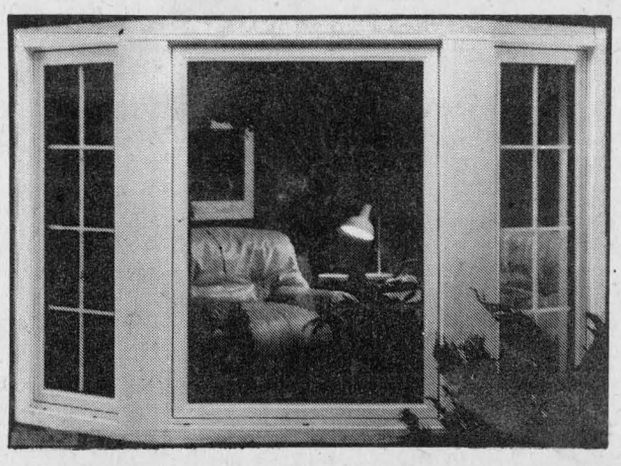

SAVE 15% IN TAXES! Buy any WINDOW or DOOR and we'll pay the 15% in taxes!

Pay within 15 DAYS Receive an additional 15% DISCOUNT!

Come Celebrate With Us!

GREEN VALLEY VITRERIE GLASS LTD

Green Valley, Ont. 16-1c 525-2704

DO YOUR PART



JOIN US! Please put yukkies in their place





RESIDENTS OF KENYON,
This Saturday is:

KENYON PRIDE DAY

*Help pick up litter on your area roads.
*Bring garbage to Kenyon Township garage between 12:00 noon and 3:00 p.m. and enjoy with your neighbors, music, prizes, hot dogs, cold and hot drinks.

Saturday April 20th
Kenyon Township Garage
12:00 noon - 3:00 p.m.

Contact Christine Murray for additional information: 527-1258



PROTECTION-PLUS



Insurance and Investments

Roger Levac

- Life and disability insurance
- Business insurance
- Employee benefit plans
- RRIFs and RRSPs
- Annuites
- Investment funds

TOTAL NEEDS ANALYSIS

For more information on these products and services, contact us today!
Associate of Balanced Planning Investment Corporation
Agent for Great-West Assurance Co.
RR1 Williamstown, Ont.
(613) 931-2356 15-tf

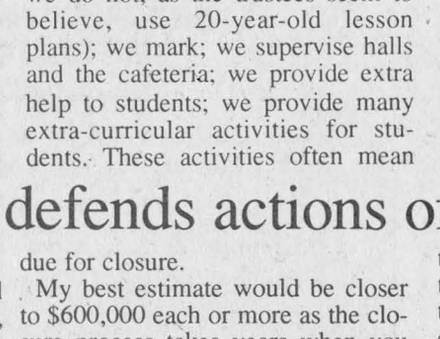

The Irish Descendants

ENTERTAINERS OF THE YEAR
-1995 East Coast Music Awards
Cornwall's
AULTSVILLE THEATRE
THIS SUNDAY!
April 21, 8 p.m.
Reserved Seating: $20.00 (GST incl.)
Music World, Cornwall Square 937-0424
Tickets at door from 7 p.m.!
"A Newfoundland band with heart, soul and a new spirit for Celtic music."
A Shantero Production

Call now to place your classified! 525-2020



LEFEBVRE'S FOOD MART
(formerly Food Town)
Denis and Pierrette Lefebvre, props.
64 Lochiel St. 525-5414
Offer expires Saturday, April 20/96
Hours: Mon.-Wed. 8:30 to 6:00
Thurs. and Fri. 8:30 to 9 p.m.; Sat. 8:30-5:30
Sunday: 11:00-5:00
FREE Delivery in town limits on orders of $20 or more



GROCERY

Paramount Sockeye Salmon 213 g 1.99
Primo Spaghetti Sauce 680 ml 99¢
Heinz Beans 398 ml 69¢
Quaker Dipps Assorted 2.29
Quaker Captain Crunch Cereal 350 g 2.99
Old Mill Rolled Oats 1.35 kg 1.99
Delmonte Peaches or Pears 398 ml 1.49
No Name Manzanilla Olives 375 ml 1.69

MEAT

Fresh, lean Ground Beef or Lean, boneless Stewing Beef 1.79 lb.
Cut from Cda. Gr. A/AA/AAA Beef Boneless Crossrib Roast 2.79 lb.
Fresh Chicken Legs 89¢ lb.
Plain or waxed, Store sliced Maple Leaf Bologna 2.09 lb.

PRODUCE

Product of USA Cantaloupes 99¢
Product of USA, New White Potatoes 49¢ lb.
Product of USA Spinach 10 oz. bag 99¢
Product of USA Romaine Lettuce 89¢

OPEN SUNDAYS
11 a.m. to 5 p.m

making your money work

TRUST COMPANY G.I.C. and R.R.S.P.

6.60% 3-Year Term GIC
7.05% 5-Year Term GIC or RRSP
5.35% 1-Year Term GIC

GUARANTEED INVESTMENT CERTIFICATES

G.I.C.'s	1 YEAR	2 YEAR	3 YEAR	4 YEAR	5 YEAR
ANNUAL	5.35%	6.05%	6.60%	6.80%	7.05%
MONTHLY	5.00%	5.75%	6.30%	6.30%	6.75%
R.R.S.P.	5.30%	6.00%	6.375%	6.50%	7.05%

RATES SUBJECT TO CHANGE

GIFFORD ASSOCIATES
A MIDLAND-WALWYN Incorporated Company
405 - 132 Second St. East.
CORNWALL
SERVING OTTAWA REGION 40 YEARS
937-0118
FREE PARKING IN OTTAWA 666 KIRKWOOD AVENUE

Dalkeith library robbed over the weekend

Police Briefs

The Dalkeith library was broken into sometime between 8: p.m. on April 12 and 1:30 p.m. on April 14.

The thieves stole a computer, a telephone and a photocopier from the library.

Police have no suspects at this time, but Lancaster police Const. Mike Greenwood is continuing his investigation.

Seatbelt blitz

Area OPP are holding a seatbelt blitz from April 20 to May 3 to encourage motorists to wear their seatbelts.

During the campaign, the police will increase their regular seatbelt checks and will spread the word about the importance of wearing a seatbelt.

"It does save money (in medical costs) and it does save lives," Const. Goerge Johann said.

The police are hoping the 91 per cent compliance rate across Ontario it saw last year will improve and everyone will wear a seatbelt.

Police are reminding area residents to buckle up to avoid a $105 fine and losing two demerit points.

New radar catches speeding councillor

The Alexandria police caught its first speeder with the new radar Monday and it turned out to be an Alexandria councillor.

The police issued the driver a ticket and assured *The News* the radar is working well.

Stolen vehicle

A pick-up truck with a four-wheeler in the box was reported stolen from behind the Atlantic Hotel at 2:30 a.m. on April 5.

The truck stolen was a blue 1984 GMC and the 4-wheeler, a 1996 grey Suzuki with license number PX461 valued at $6,000.

Smuggler caught

The Alexandria police found smuggled cigarettes and liquor in a car parked on Dominion Street South at 6:30 p.m. on April 13.

The police found the car after a resident reported the suspicious vehicle.

Found was 35 cartons of Du Maurier, 15 cans of Export A medium tobacco, three cartons of Export A regular cigarettes, two cartons of Export A medium cigarettes, two cartons of Export A tobacco, two cartons of Putters light cigarettes, one carton of Rothman's King size and two 1.7 litre bottles of rum and another of whiskey.

Alexandria police found the driver of the car near the vehicle and passed the investigation over to the regional anti-smuggling task force.

Stolen bicycle

An 18-speed Velosport mountain bike was stolen from Chisholm Street, Alexandria.

The white and black bicycle was taken on April 3 sometime between 6:30 and 8 p.m. and is valued at $500.

Help stop fish poaching

Crime Stoppers and the Ministry of Natural Resources needs your help to stop fish poaching.

Illegal fishing activity usually increases when popular sport fish, such as walleye, yellow perch and northern pike migrate to the spawning grounds.

The fish become very susceptible when they congregate in large numbers at these spawning sites.

Disturbances to the eggs or removal of the spawning fish at this vulnerable time can reduce the future available fish resources.

Remember, it is unlawful to take or attempt to take fish from a fish sanctuary or take these sport fish anywhere by means other than by angling such as spears of perch cages.

If you have any information on this or any other crime, you may be eligible for a cash reward of up to $1,000.

Call Crime Stoppers at 937-8477 or at 1-800-265-8477.

Court report

The following are among cases heard by Judge Jean Marie Bordeleau at Alexandria provincial court April 11.

From jeeps to snowblowers

It took several long minutes to read into court records the extensive list of stolen property a 26-year-old St. Eugene man pleaded guilty to possessing

Judge Jean Marie Bordeleau sentenced Jean-Yves Morel to four months in jail and three years probation for possession of the stolen goods.

Stolen items included a Jeep, a GMC truck, a Volkswagen, CDs, stereos, a riding mower, snowblowers, a trailer, tvs, radios and other household goods.

The property, stolen from homes and businesses in Alexandria, Valleyfield and St. Jerome area, was found in arrests and searches dating from November 1990 to June 1995.

Narcotics

Judge Bordeleau fined Glen Robertson resident Michel Piette $500 with the alternative of 40 days in jail, when he pleaded guilty to possession of narcotics. He was given 90 days to pay the fine.

Piette was arrested in February, in a vehicle parked behind Glengarry Memorial Hospital. A bag containing seven grams of marijuana was found, valued at $105.

Piette, 23, admitted a previous record in court.

More narcotics

A Cornwall man, Maurice Emond, 22, pleaded guilty to charges of possession of narcotics and breach of probation.

He was arrested in a car parked at Gray's Creek Marina in Charlottenburgh, Nov. 7, 1994.

Judge Bordeleau fined Emond $100 or 10 days in jail on the narcotics charge, and a further $100 or 10-day jail term, for breaching probation.

Emond's lawyer pointed out that his client had cooperated with police, pleaded guilty, and only a small amount (.86 grams) of hash worth $15 to $20 was found.

Driving drunk

Green Valley resident Andre Lefebvre, 21, was fined $400 and lost his license for a year, after pleading guilty to drunk driving, before Judge Bordeleau.

Lefebvre was stopped by police March 8, on Highway 401 near Wendy's Restaurant. He tested positive for alcohol on a roadside screening device.

Later Lefebvre registered blood alcohol readings of 150 and 160 milligrams on the breathalizer at Lancaster OPP office. Permissable blood alcohol levels are set at 80 milligrams, for anyone driving a vehicle.

Really drunk driving

Judge Bordeleau wondered if a Cornwall man "is really intelligent enough to be allowed a driving license" after he rang up breathalizer blood alcohol readings more than three times higher than permissable.

"Driving is a privilege not a right," Judge Bordeleau reminded Claude Labelle, after sentencing him to 21 days in jail, and cancelling his driving licence for 30 months.

The judge also noted that Labelle was a two-time loser with a similar conviction in 1990.

Labelle, 42, was arrested July 19, 1995, sitting in his vehicle in the median of Highway 401, in Charlottenburgh township area.

Labelle registered blood alcohol readings of 260 and 250 milligrams, three times the permissable level of 80 milligrams.

Labelle's lawyer explained that his client had been celebrating his birthday in several bars with a friend, who had been driving, but could not drive home.

Judge Bordeleau allowed Labelle to serve his sentence on weekends to keep his job.

Weapons prohibition

Judge Bordeleau banned Cornwall resident Michel Charest from owning any weapon, ammunition or explosive device, for three years, and put him on five years probation with provisions to continue alcohol and drug abuse therapy.

Charest, 28, pleaded guilty to a charge of possessing a prohibited weapon. He was arrested on Feb. 11, after an incident in Lancaster Heights.

He has been in AA and drug abuse counselling programs.

Judge Bordeleau called it "serious circumstances" when a man with Charest's background of substance abuse is allowed access to any type of weapon.

Impersonation

A Montreal man living in a half-way house, finishing a sentence for armed robbery, was picked up by OPP officers April 11, and brought immediately to the nearest court in session at Alexandria.

Ettore Victtoria, 30, pleaded guilty to an impersonation fraud charge before Judge Bordeleau, and was sentenced to 21 days in jail, consecutive to any term he is now serving.

When Victtoria's car was stopped for speeding on Highway 401 Jan. 31, 1995, a police officer spotted the driver and passenger quickly exchanging seats as he approached the car.

Victtoria identified himself to police at that time with the name of a cousin "Jimmy Victtoria."

Michel Menard D.D.
Denturist

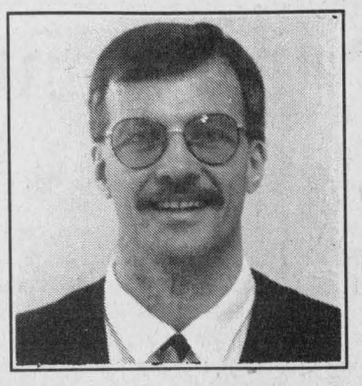

Soon to celebrate 20 years in Business

- Immediate Appointments
- Dental Repair
- Complete Partial and Soft Plates at *"Smiling"* Prices
- Ontario Social Services accepted with authorization form

50 Ste Catherine, St. Polycarpe, Que. 15-tf (514) 265-3332

NEW! LEATHER SOFA SALE!

- 100% GENUINE LEATHER -

SOFAS from 899.95 | LOVE SEATS from 849.95 | CHAIRS from 699.95

14 Colours To Choose From At No Extra Charge

Burgandys - Blues - Greens - Black - Champagne - Blossom



ALL FURNITURE BUY NOW PAY ONLY JAN. 1997 NO INTEREST O.A.C

CAMERON'S FURNITURE PLUS

3050 PITT ST. 932-2751

Mon.,Tues.,Wed.: 9am-5:30pm; Thurs., Fri: 9am-7:30pm; Sat: 9am-5pm

THE WAR AMPS

PEOPLE JUST WANT TO HELP

CHILD AMPUTEES WOULD JUST LIKE TO SAY, THANKS!

Because you help...

- ✓ Champs receive financial assistance for the many artificial limbs they will outgrow in a lifetime;
- ✓ Champs get to meet others like themselves;
- ✓ Champs learn to cope with amputation;
- ✓ Champs receive specially designed recreational limbs and devices.

BECAUSE YOU HELP, PROGRAMS LIKE CHAMP ARE POSSIBLE.

For more information about CHAMP and other War Amps programs, contact:

The War Amps
National Headquarters
2827 Riverside Drive
Ottawa, Ontario K1V 0C4
Tel.: (613) 731-3821 (Ottawa) or use E-zee Access:
Tel.: 1-800-268-8821, Fax: 1-800-219-8988
Charitable Registration Number: 0286831 09



YOU'LL GET A REAL GOOD DEAL

When you advertise in THE GLENGARRY NEWS

SCRAP METAL

We pick up all
• METAL
• SCRAP VEHICLES
• AG EQUIPMENT, ETC.
Call Doug
Res.: (613) 874-2763
21-spk

VKH Vankleek Hill LIVESTOCK Exchange Ltd

EXCHANGE MARKET REPORT
APRIL 15, '96

GOOD CALVES: 80¢-$1.29
High Seller: $1.36
Martin Zihlmann, St. Isidore
COWS: 35¢-45½¢
High Seller: 46¢
C&E Damythier, St. Ligouri
Germain Gauthier, St. Telesphore
BULLS up to 54¢
High Seller Ross McCuaig, St. Phillipe
SOWS: 44¢-45¢
High Seller: 46½¢
Mario Paiement, Mirabel
HOGS: 55¢-62¢
High Seller: Simon Villeneuve, Ste. Marthe
HEIFER CALVES have remained steady but the bulls really jumped in price with the high seller being a bull, and many good bulls over the dollar. Hopefully these prices will hang on for a while. Sows still sold for top prices.
"Club Big" Members this week are:
Jacques Lauzon 1706lbs.x40¢-$682
Louis Brunet 1848 lbs.x45½¢=$841
Glendalk Farm 1916 lbs.x41¢-$786
Roger Leblanc 1648 lbs.x40½¢=$667
Daniel Belanger 1644 lbs.x40¢=$658
C&E Damythier 1690 lbs.x45¢=$761
C&E Damythier 1600 lbs.x41½¢=$664
C&E Damythier 1844 lbs.x43¢=$793
C&E Damythier 1616 lbs.x46¢=$743
C&E Damythier 1938 lbs.x45¢-$872
Germain Gauthier 1660 lbs.x46¢=$764
Russel Westgate 1770 lbs.x40½¢=$717
Allan MacDonald 1740 lbs.x45¢=$783
Truman Clark 1810 lbs.x44½¢=$805
Ferme Cote Rouge 1660 lbs.x41¢-$689
D.E. MacMaster 1622 lbs.x38¢=$616
Dolart Farms 1640 lbs.x44½¢=$730

CLASSIFIEDS GET RESULTS

GOODYEAR

Call us when your field of dreams becomes a nightmare.



Anytime you have a breakdown out in the field, you lose precious time and money. But now you can think F.A.S.T., call Goodyear's Farm Action Service Team for relief. We can fix the flat in the field, or replace it on the spot 24 hours a day F.A.S.T.

DYNA TORQUE II FOR COMBINES

- long-bar, short-bar
- multi-angle-lug tread
- tough, bruise-resistant polyester cord multiple plies
- heavy rim shield

Take advantage of Dyna Torque II tires to help you get your crops harvested in record time. One Call-Repairs All. Call for any tire emergency.



GLENGARRY TIRE

Main Street, Glen Robertson 874-2727

Have You Noticed Your Lights Dimming and Brightening?

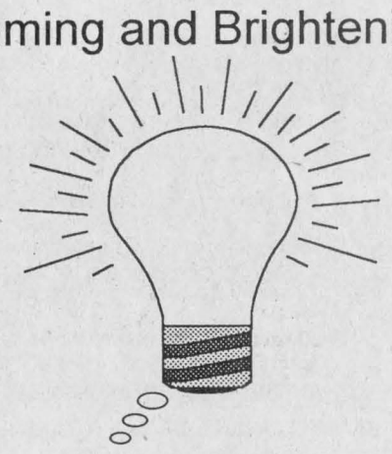

If so, we'd like your help...

This problem is known as "Flicker" and is caused by slight voltage fluctuations While annoying, flicker should not cause damage to your electrical equipment.

Unfortunately, flicker can have a number of causes, including the way the electrical distribution system is operated; loose wiring connections or improper grounding in customer's premises; or the way power is used by customers.

Your electrical suppliers have joined together to solve this problem but we need assistance. While we conduct a number of technical tests, we need volunteers to take part in a survey between April 22 and May 15.

If you are interested, please contact your electrical supplier for further information.

Upper Canada Utility
Mr. L. Lebrun
(613) 774-2426 Ext. 263

Alexandria PUC
Mr. L. Poirier
(613) 525-3863

Alfred HEC
Mr. B. Lamarche
(613) 679-4093

Cassleman HEC
Mr. B. Lafleche
(613) 764-2944

Hawkesbury HEC
Mr. R. Bergevin
(613) 632-6689

L'Orignal HEC
Mr. M. Poulin
(613) 675-1040

Maxville Hydro System
Mrs. C. Charbonneau
(613) 527-2705

Plantagenet HEC
Ms. H. Deschamps
(613) 673-5667

Vankleek Hill HEC
Mr. E. Beaudette
(613) 678-3455



Coming up spades

The ground was broken on the $750,000 Roy's Pontiac-Buick-Cadillac expansion/renovation project on Monday, April 15. Owner Robert Labonte, fourth from the right, was joined by his family and several guests for the offical groundbreaking. From left, are Roger Roy, past president of the company, Norm Girard, GM representative, Sophia Wilson, GM representative, Gerry Decoste, service manager, Francis Rounding, body shop manager, Hubert Carriere, parts manager, Carol St. Laurent, accountant, Marcel Lapierre, Charlottenburgh township administrator, Leslie O'Shaughnessy, Charlottenburgh reeve, Jerome Masterson, general sales manager, Gerald and Mavis Labonte, and Robert, Sylvie Anne and Alexandre Labonte, owners, Dick Markell, president of R.J. Bourgon Construction and Normand Pilon, finance and insurance manager.

Alexandria, Kenyon to be spruced up

Spring cleaning will be the theme in Alexandria and Kenyon township this weekend.

Kenyon residents will be busy sprucing up the township Saturday, in their annual Kenyon Pride Day.

Residents are being encouraged to clean up by picking up litter on area roads.

The garbage can be brought to the township garage between noon and 3 p.m. where they can enjoy music, drinks, hot dogs.

People will also have the chance to win prizes.

Residents can contact Christine Murray for additional information at 527-1258.

Alexandria hopes to follow up the success of last year's Island Park clean-up program with a similar event this Saturday.

"I'm hoping for a good turnout. I'm also hoping for the weather," said Mayor Grant Crack.

"The community can come out, do a little bit of work and have a few hot dogs and drinks and take it from there."

What will the community get out of it? A sense of pride, said Crack.

"I'm just hoping they'll have something to be proud of all summer long."

For more information on the clean up, see the advertisement on page 12 of this week's issue.

APRIL IS GUITAR MONTH



Acoustics, Electrics and Basses
From Beginner to Pro
By such Famous Brand Makers as:
Peavey, Hamer, Ibanez,
Dean,Washburn, Yamaha, Takamine,
Ovation, Vantage, Samick, Montana
and Memphis
Cornwall's No. 1 Music Store
MasterCard
MELODY MUSIC CENTRE
Direct Payment System
VISA
104 Pitt St. Promenade Since 1963 933 0205

Development plan changing

Business Beat

by Joe Banks, 525-2020

The paid term for the economic development coordinator hired by the Alexandria and District Chamber of Commerce has ended. But the organization is considering the use of both the United Counties economic development department and a volunteer to continue its efforts.

Christine Murray, whose term with the chamber ended last week after having been employed with the group since last fall, gave a final report to the chamber at last Wednesday's monthly meeting.

Murray was given the task of contacting Quebec-based businesses and coordinating leads from the province to plumb their interest in expanding or relocating to Alexandria.

She told the group that her last few days with the chamber had been spent distributing information packages and answering questions. She also presented the chamber with a list of more than 20 companies which have expressed interest in Alexandria, and the status of each.

"People have been very receptive," Murray told the group.

Murray was praised and thanked for her efforts by the board members, with one director describing her efforts as "outstanding." Gail Belair-Abrames, the town's representative on the chamber, said a volunteer has offered to continue the work started by Murray and the board agreed to meet with him. Both she and president Dean Picher said they would also be mailing out more information packages.

It was also noted that James dePater at the counties' economic development office could also act as a temporary contact point for further inquiries from Quebec, should any of the leads gathered by Murray come to fruition.

Town awards to begin again?

The chamber continues to look over awards programs from other communities with the aim of once again recognizing citizen and business excellence in Alexandria.

The chamber did sponsor a recognition program before, which was assumed by the town about four years ago. It fizzled out, however, due to a lack of interest from the public.

President Dean Picher told the board at last week's regular meeting that he and directors Gail Belair-Abrames and Sheila Olson have been gathering information from other communities. They will be meeting again today (April 17) to discuss it further.

BIA update

Gail Belair-Abrames told the chamber that the Business Improvement Area felt its support of business openings on Good Friday was successful and well received.

In a report to the chamber from the BIA, she said "the reports from most people who were open was quite favorable" as far as business volumes went, she said. Giant Tiger said more than 1,400 shoppers went through their doors on the holiday.

In other BIA business, Belair-Abrames mentioned the Island Park spring clean-up is this Saturday, April 20 with the rain date of April 27. She encouraged all to attend to help clean up the park and prepare it for the summer months.

Community yard sale discussed

The chamber agreed to spend $50 on advertising to promote a community yard sale on Sunday, May 5 at the Glengarry Sports Palace.

The sale will be held in conjunction with the Lions club's running of a bed race at the same location.

Anyone interested in registering for the yard sale can call the secretary, yours truly, at the above number.

Community holds fund raiser for leukemia victim

(Continued from page 1)

"People are always saying: If there's anything we can do, just ask. But we don't want to burden them. It's nice when people just do it," Chris Munro said.

"You don't want to be asking people for help."

The family has also received bursaries from local Rotary and Optimist clubs.

Three weeks ago, they travelled to Disney World in Florida sponsored by the Children's Wish Foundation and last month, more than $5,000 was raised in a walk-a-thon in Cornwall to help with medical costs.

While they stay in Toronto, MPP Noble Villeneuve and his wife Elaine have offered their Toronto apartment for as long as Munro and Seguin need it.

"We're all very hopeful and the whole family is very appreciative of all the help we've received," Margaret Seguin said.

The family is given some help from the cancer society for meals and travel, but the allowance is only $5 a day.

"There's so many unexpected costs," Munro said.

Since Munro left her job at the Standard Freeholder four months ago and Robert Seguin took a leave from his job with the Ministry of Natural Resources, more of their time is freed up to be with Amy, but the bills aren't paid as easily as before.

"Who knows how long this will be going on for," Munro said.

Introducing The New Scag Turf Runner

Combining superior ground speed, exceptional bagging performance and single lever change-over to side discharge operation, the new Scag Turf Runner redefines the standard of performance for mid-size commercial mowers in this category.

The Turf Runner can convert from a rear bagger to a side discharge mower with a flip of a lever. There's no need to remove the bagging deck to install a costly side discharge deck. This innovative design (patent pending) allows more cutting time by allowing the operator to respond to changing conditions without downtime.

- Bagging capability with single lever change to side discharge.
- Heavy-duty 12" diameter blower cleanly transfers grass cuttings from the extra-deep deck to the integral 67 gallon capacity molded plastic hopper.
- 20 inch tires for greater traction and less tracking. Wider stance for greater stability on hillsides.
- Large 5-gallon poly gas tank and infinitely variable ground speeds up to 7.5 mph forward.
- Available with 48" cutter deck and a choice of 20 or 22hp Kohler Command engine.

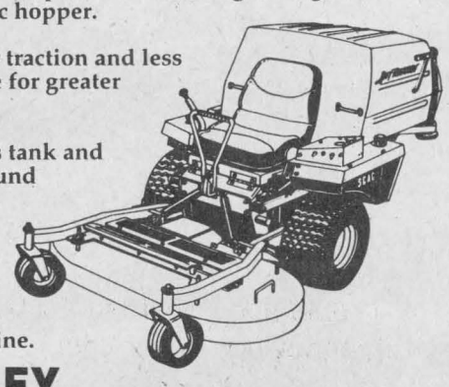

GREEN VALLEY KUBOTA
Hwy. 34, Green valley
525-2190

SCAG
Simply The Best

Financing Available O.A.C.

PROM '96



You worked hard for your Special Day

Prom is here!

And what do you say?

To take the time, and go with flair.

Why not?

With tanning, make-up and hair!

SUNSESSION TANNING and SALON GINETTE are offering

10% OFF HAIR, MAKE-UP and TANNING PACKAGES

Coming Soon!
A Maintenance Bed!
With stronger lamps and high quality European bed

Come and see our *New Swimwear* line by *Bikini Village*

SUNSESSION TANNING and SALON GINETTE
421 Main Street, South, Alexandria, Ont.
525-1151 *for your appointment*

Too cold for a yard sale?
Sell those items with **Classifieds.**
Call now 525-2020

TIRED OF THIS?



BETTA GETTA JETTA
Diesel



Safety, Reliability and efficiency all rolled in to one affordable package

Drivers wanted.

- Clean, Quiet Diesel Efficiency, 50 Plus mpg
- 900 Km Range per Tank, Unparalled Durability

SPECIAL FINANCING
3.9% oac
24 month term
OR Lease For $299 per mo. 24 mos. oac
OR SPECIAL IN-STORE SAVINGS
Ask Us For Details
JACK MacDONELL
MOTOR SALES
632 Pitt St. Cornwall 933-3483

New signs visible at Raisin River race

Williamstown

by Sue Harrington
347-2279



Truth or dare; consequences or repeat. How many of you played that game back in the days before videos swallowed up evenings? The reason I'm asking is that I would like you to tell the truth about something.

Did you notice anything different about Sunday's canoe race? Not a very good question for a game as exciting as Truth or Dare can sometimes be, but one whose answer is of great significance for the future.

Hanging over the bridge in Williamstown, curbing the urge to do something quite naughty indeed, (you'll have to get me to play Truth or Dare to find out what), I had an aerial view of the canoers (can't let Nick outdo me). It seemed to me as though many of them were just paddling along as though they were out for a Sunday sail - nice and easy; no faces scrunched in agony, no erratic paddle stabbing. Just cool and calm, with these almost beatific smiles on their faces.

Seen from the finish line, however, there was a bit more emotion. The battle was won and the victory whoops were involuntary. The muscles were stiff and the gaits unsteady, but the mouths spoke volumes.

No, I didn't notice anything much different about Sunday's race, other than that the orange plastic fencing beside Albert Lefebvre's place looked new, and so did the crisp "no parking" signs around the curb at Larry Rozon's corner. Oh, and the OPP were in town — as thick as, (I was going to say "thieves," but that wouldn't be appropriate, would it?), as thick as peanut butter on a five year-old's self-made sandwich!

Actually, the police were conducting a RIDE program, and their presence was very much appreciated by Williamstown residents.

* * *

So who was in the race? Bruno Major, who had been practising since before the ice was out of the river. I remember one day seeing his canoe acting as a sort of ice-breaker as it nosed along the river.

DJ McDonald and Kirk McDonell were back in the race after a one-year hiatus, while for Paul Meyer and Scott Kinloch, it was a first time entry. Sean Fielding and Bill McDonald were home from Macdonald College for a try, and didn't I see Martin Lang walking along carrying a paddle?

* * *

And then there were Gary and Trevor Atchison, who were winners in more ways than one. You see, Gary headed up the team of volunteers who stepped in to save the day when budget cuts threatened the life of the race.

Congratulations to all of you who worked to save the day. Let's hear it for the volunteers!

The only differences were better ones!

* * *

Got your new spring wardrobe for the family yet? If not, hang on a bit. Williamstown Public School will be reviving its Children's Fashion Show this year on May 8, at 7.30 p.m.

Taking place in the Char-Lan Cafetorium, the proceeds of the event will be donated to Amy Seguin and family. Amy is a kindergarten student at the school, and is the grand-daughter of Stu Munro of Williamstown.

* * *

Order forms for the big Optimist Club Plant Sale are available at the Williamstown Library until April 19. Please support this fund-raiser for this group of volunteers which does so much for our young people!

* * *

Williamstown Public School had three winners in the United Counties Science Fair held recently. Grade 1 students, Ashley Phillips, with "Ducks don't get wet," and Catherine Wilson, with "Insects," were both $5 winners. Kaitlyn Tierney of Grade 3, also won with, "My old house."

Congratulations to you all.

* * *

Congratulations, too, to David Woollven, son of Jay and Nancy Woollven, whose engagement is announced to Jennifer Walker, daughter of Bryan and Maureen Walker, of Mississauga.

David and Jennifer met while both were studying outdoor recreation at Acadia University in Wolfville, N.S.

A May, 1997 wedding is planned.

* * *

Those of you who are up on your churches may be wondering whether Cornwall has a new one. An item in last week's column said that Greg Lauzon and Francine Gauthier would be marrying at St. Anthony's Church in July. Bet they wouldn't get to that church on time!

The wedding will be taking place at Holy Cross Church, which just happens to be located on Anthony Street in Cornwall!

* * *

Nine parcels, containing 484 knitted squares have been sent off to Africa, following a winter bee by members and friends of the Picnic Grove Women's Institute.

Upon their destination, the squares will be stitched together into blankets, to be used for the needy.

The squares are reported to be a lovely mixture of colors and wools; some knitted in the traditional method, and others, diagonally.

On behalf of Aboya, Nabu, Nwala, and all the recipients, many thanks.

* * *

A little switch this Sunday, (April 21), when the flock from St. Andrew's United in Williamstown will travel to St. Andrew's United in Martintown for a "2lst Century" Service, beginning at 9.30 a.m.

This will be a speculative service - of what church services will be like in the next century.

Visitors are most welcome to attend.

* * *

The 21st century will probably see a strong senior choir at St. Mary's Church, judging by the enthusiasm of the present junior choir. And they do have something to be enthusiastic about!

Last weekend the choir members wore their new gowns for the first time. Paddy green, they are, with reversible collars — white on one side, and gold (for special occasions like Christmas and Easter), on the other.

* * *

The best deal in town can be yours this Sat. (April 20) at St. Mary's Ladies Guild spring luncheon. Chicken salad, jellied salad, squares, tarts, beverages, and all for just $4!

Plan to bring some friends (a good way to pay back those social obligations), have lunch, browse the craft tables, drool over the baked goods, and maybe, just maybe, win the door prize.

Time of the event is 11.30 a.m. to 3.00 p.m.

* * *

Congratulations to Laura Lang, daughter of George and Mary Lang, whose wedding took place on April 6 to Chris Reusser of Finch.

The wedding was held in Cornwall, with the reception taking place at the Charlottenburgh Recreation Centre.

* * *

The Friendly Neighbors most recent birthday party was held on April 11 in honor of Viola Pilon, Delia Lafrance, Laura Seguin, and Oscar Lagroix. Cecile Leblanc made the cake for the celebrants.

Stella Lapierre won the Ladies High in cards, and Eleanor Gibson, the low. For the men it was John Krol and Jack MacDonald respectively.

Catherine Welcher won the door prize, with Stella Lapierre, Anna Krol, Beatrice Labelle, Liz Deveau, Gilberte Marsh, and Pat Grandmaison winning 50/50 draws.

* * *

The Glengarry Community Club's open euchre of April 10, had Clarice McPherson, Ileen Latreille, Henrica Wetering, Tony Wetering, John McMaster, and Leopold Lauzon winning at cards.

The door prize went to Edna Edmunds, and the 50/50 wins to Onagh Ross, Clarice MacPherson, Ethel Clark, Florence Dubeau, Kathleen Theoret, and John McMaster.

CLASSIFIEDS GET RESULTS



Srabblers

Members of the Martintown Public School placed third in a recent Stormont, Dundas and Glengarry French Scrabble tournament. Posing with their Scrabble board are (l-r) Mathew Stokes, Emily Higginson, Christie VanderBurg and Emmaly McCokkell.

Bake sale to help victim

Martintown

by Martha Merchuk



The Martintown Women's Institute will be sponsoring a bake sale in support of "The Amy Seguin Fund."

As you know, Amy is a five-year-old victim of leukemia who will be undergoing a bone marrow transplant in Toronto on April 18.

Her 2-1/2-year-old sister Sarah is the donor.

Money collected will be used for medication, travel expenses and accommodations for the family's stay in Toronto.

For pickup of your baking or donation please call Elizabeth or John Peters at 528-4554. If you want to volunteer or need more information contact Sylvia Thomson at 528-4578.

The bake sale will be held on Saturday, April 20 from 11 a.m. to 4 p.m. at the Raisin Region Conservation Authority building in Martintown.

* * *

The Martintown firefighters will be holding a car wash on Saturday, April 27 from 9 a.m. to 3 p.m. at the Martintown Fire Station.

All proceeds to go to the Martintown Fire Committee.

Come out, have your car washed, have some fun and support these guys. They might have to return the favor one day.

* * *

The Martintown Masonic Lodge #596 held their regular meeting on April 11 in the new lodge room at the community centre.

Members of the Corinthian Lodge #669, Cornwall, attended as well and put on a skit depicting Martintown from 1845 to 1935.

It was a very interesting and enjoyable evening. Anyone having questions about the Masonic Order may contact Don Ross at 528-4801 or 528-4635.

* * *

The Martintown Optimists library will be holding its annual yard sale on Saturday, May 18 from 8 a.m. to 2 p.m.

This year the theme is 4T (meaning truck, trailer, trunk or table). You can sell from any of those.

For prices, reservations and information please call 528-4522 or 528-4796.

* *

The Martintown school had an evening dance on April 4.

Michael Poirier provided the music and the chaperones were Nancy and Reg Poirier, Dave Irwin, Kieran Kennedy and Miss McGraph.

Through the sale of chips and drinks, the kids raised a grand total of $54.95.

* * *

Following are the results of the April 11 euchre: first ladies, Margaret Cadieux; second, Rita Seguin; third, Cecile Currier. First men's, Norman MacLeod; second, Rene Poirier; third, Denossey Decaire.

Door prize – Stephanie Dupuis.

The 50/50 – Alex MacDermid, Claire Flaro, Vina Brown, Basil Gallager, Fern Carrier, Jessie Renwick, Jean Chisholm, John Coleman and Eileen Johnston.

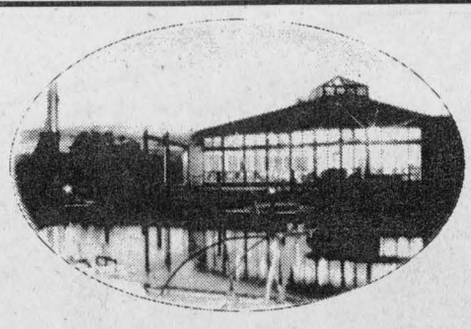

The Landings Restaurant
Creg Quay

Spectacular Waterfront Dining!

Luncheon and Dinner Specials
Saturday Evening Roast Beef Buffet
Sunday Brunch - 11 a.m. to 2 p.m.

Open Wednesday to Sunday from 11 a.m. to 10 p.m.
For information or reservations 16-1c
613-347-2416
Waterfront • Just East of Lancaster

SPRINKLE GREEN
SPRINKLING SYSTEMS

COOL THE WATER METER FEVER

- Want a green lawn?
- Save money (water meters!)
- Water your lawn while you sleep
- Water your lawn not the streets
- Make your lawn look beautiful all summer
- Help the town filtration system by reducing water consumption
- A water conservation method recognized by the Alexandria Public Utilities Comm.
- System fully automatic
- 1 year warranty on all parts & labour
- First year winterizing FREE

Get a sprinkler system installed by
SPRINKLE GREEN
For more information and a free estimates
please call (613) 525-2674
Alex Duperron owner / operator

EXPERIENCE VALUE, SAFETY, TOUGHNESS, VERSATILITY AND SELECTION...
EXPERIENCE FORD COUNTRY.

'96 F-SERIES 'XLS' - AT A NEW LOWER PRICE!

FEATURES
- 5.0L 200 hp V8 Engine
- Automatic Transmission
- Air Conditioning
- Cruise Control/Tilt-Steering
- AM/FM Stereo Cassette
- 133" Long Wheelbase
- Two-Tone Paint
- Chrome-Steel Wheels
- Chrome Rear-Step Bumper
- Light Group
- Tachometer
- Headliner and Insulation Package

AFTER $1,000 CASHBACK
$19,995* OR $259** PER MONTH 24 MONTH LEASE
$1,500 DOWNPAYMENT
AFTER $1000 LEASE CASH††

OVER $3,600 IN NO-CHARGE EXTRAS

"FORD F-SERIES IS CANADA'S BEST-SELLING TRUCK!"

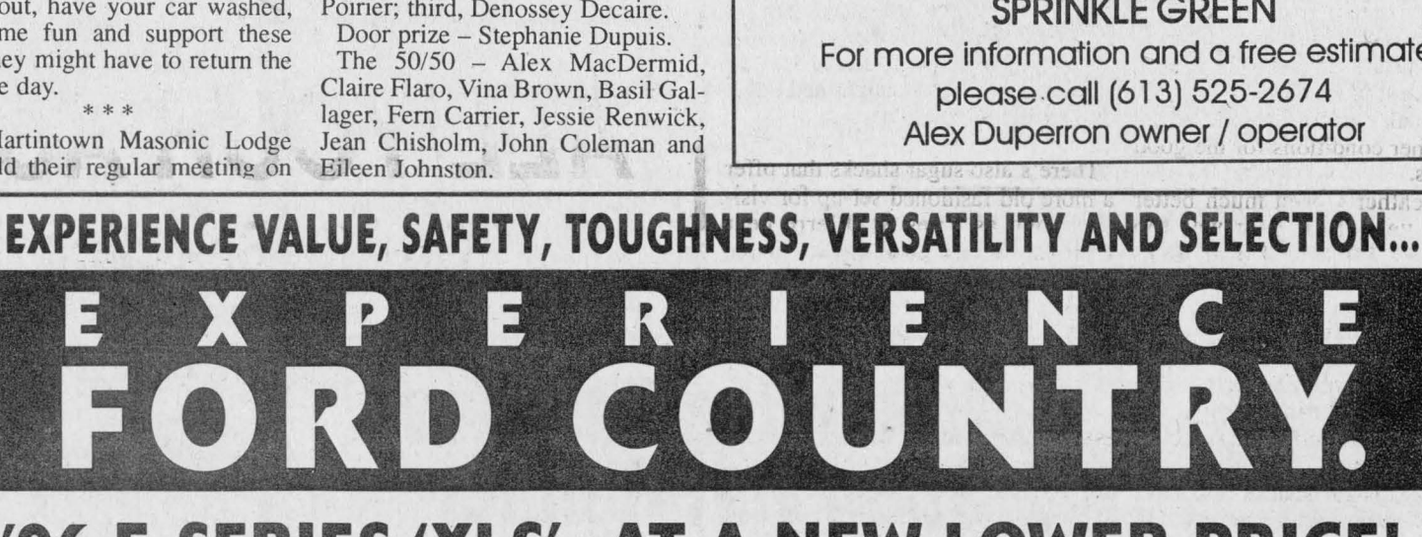

PLUS! SPRING SELLOUT EVENT!
$1,000 CASHBACK ON OTHER '96 TRUCKS AND MINIVANS! INCLUDING: BRONCO, WINDSTAR, AND VILLAGER! $1,500 CASHBACK ON '96 AEROSTAR!



'97 FORD F-150 SUPERCAB
"All-new and Better Than Ever!"
Features: • Standard Third Door! • Most Powerful Standard V6 in any Pickup! • Dual Airbags! • Air Conditioning • Largest standard payload of any pickup • Available 4-wheel ABS brakes
"Test Drive One at your Dealer Today!"



'96 FORD RANGER
"Canada's #1 Selling Compact Pickup!"
Features: • Available Dual Airbags • Deep-Dish Aluminum Wheels • Available in Regular or SuperCab! • Choose from 2.3L 4-cylinder, 3.0L or 4.0L V6! • Choose from regular length, extended length, or stepside boxes • 4 x 2 or 4 x 4 models
"Carguide Magazine's #1 Compact Pickup Value!"
$1,000‡ CASHBACK! FOR A LIMITED TIME ON ALL '96 RANGERS!



'96 FORD EXPLORER 'XLS' 4x4
"Includes No-Charge Power Windows, Mirrors and Locks"
Features: • Dual Airbags • 4.0L EFI V6 Engine • 4-speed Automatic Transmission • Air Conditioning • Deep-Dish Aluminum Wheels • Four-Wheel ABS Brakes • AM/FM Stereo Cassette
"#1 Selling Sport-Utility in North America"
$30,995◊ OR $399† PER MONTH 24-MONTH LEASE ‡3,439 DOWNPAYMENT AFTER ‡1,000 LEASE CASH††

FORD
SEE YOUR ONTARIO FORD AND MERCURY DEALERS
HURRY! OFFER ENDS APRIL 30TH!
MERCURY

COME EXPERIENCE FORD COUNTRY

*$19,995 based on new 1996 F-150 "XLS" 4x2 regular cab with P.E.P. 802A. Purchase Price includes $1,000 cashback. **$259 monthly lease payment based on 24-month lease from Ford Credit to qualified retail lessees, on approved credit. $1,500 downpayment (after $1,000 cashback) or trade equivalent, plus first month's payment and security deposit required. ◊$30,995 based on new 1996 Explorer "XLS" with P.E.P. 686A. No cashback available on purchases of Explorers. ††$1,000 lease cash signed back to dealers. †$399 monthly lease payment based on 24-month lease from Ford Credit to qualified retail lessees, on approved credit. $3,439 downpayment (after $1,000 cashback) or trade equivalent, plus first month's payment and security deposit required. ‡$1,000 cashback on new '96 Rangers applies to purchases only. Offers exclude freight (F-Series – $895 and Explorer – $780), licence, insurance and all applicable taxes. GST payable on full amount of purchase price or lease downpayment before cashback deducted. Cashbacks must be signed back to dealer. Some conditions and mileage restrictions apply to all lease offers. Cashback on Spring Sell-Out Event available on purchases only. Limited Time Offers. Dealer may sell and lease for less. See Dealer for details. Ontario FMDA, P.O. Box 2000, Oakville, Ontario L6J 5E4

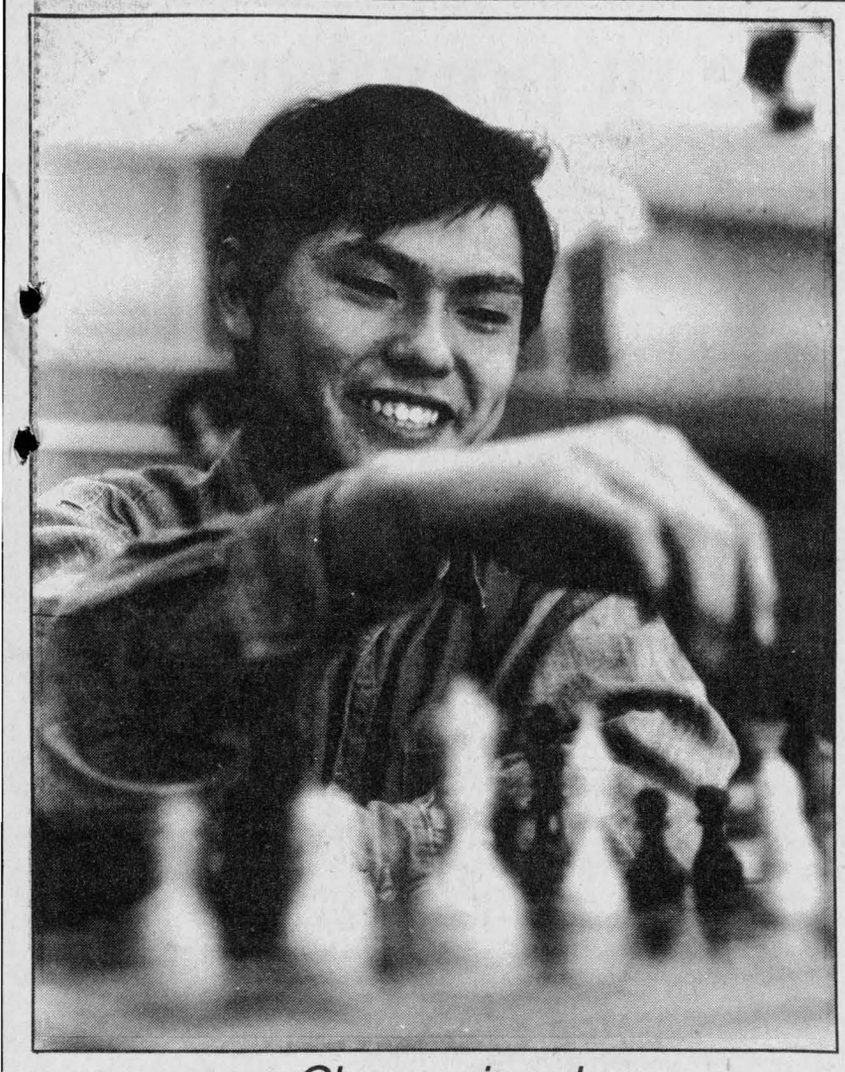

Chess wizard

James Tang, a 17-year-old grade 12 GDHS student, placed fourth in the senior level provincial high school chess tournament in Toronto on the weekend. A resident of Alexandria, James represented the SD&G schools in the competition, winning three of five games and missing third place by only a half point. He competed against rated players in both grade 12 and OAC levels. "It was a good experience," James said of his trip to Toronto.

News photo — Joe Banks

Sugar season syrupy sweet for sap operators

By Ann Palmer
***News* correspondent**

Spring has been kind to sugar shacks and maple syrup producers and they're calling 1996 a good year compared to last year's dismal syrup season.

"So far the quality of the syrup is excellent and has a very good flavor. The sugar content is up, so it takes less sap to make more syrup," says Albert Sanders of Sanders Maple Products west of Finch.

Sugar shack owners attribute favorable weather conditions for the good syrup runs.

"The weather's been much better than last year. Last year was too mild," said Julie Andre of Sand Road Sugar Camp near Moose Creek.

"We have to have cold nights and warmer days of about five degrees Celsius for good running sap."

"It's been a little windy though this year, an east wind stops the sap from flowing," she said.

Most local sugar shacks also have pancake houses where adults and kids alike can enjoy reasonably priced hot meals of pancakes, eggs, ham or sausage and other side orders.

An average family of four can eat for under $20: Adult meals are about $5.50, kids menus are usually $2.50.

A day at the sugar camp means an old-time favorite treat of taffy on the snow for kids and with acres of maple trees perfect for nature walks. It's an outdoor experience that'll make even adults feel years younger.

Some places may offer a variety of extras such as buffet meals, guided tours of the sap boiling process, sleigh rides and gift shops to buy maple syrup, cream, sugar and other by-products.

There's also sugar shacks that offer a more old fashioned set-up for visitors such as Yves St. Pierre near Lancaster where good quality maple syrup is the first order of the day.

"We have a traditional type camp, with a wood fire, open evaporator, that you don't see much anymore," says St. Pierre whose guests are welcomed to see how the sap was boiled back in the good old days.

His camp is also the site for student field trips, where youngsters are shown the sap gathering process in the bush and the traditional boiling process.

Most sugar shacks are open regular business hours seven days a week usually until the end of April.

Maxville Village

Council Briefs

The regular monthly meeting of Maxville council was held on April 9 at 7 p.m. in the council chambers. The following were among the agenda items.

Projects discontinued

South Nation River Conservation Authority manager Dennis O'Grady told council at the April 9 meeting that grant cuts amounting to 64 per cent means many projects have been discontinued.

The size of the board has been reduced from 37 members to 12 and the staff from 17 to 12. SD&G now has only three representatives on the board with two coming from Dundas County and one from Stormont.

Mr. O'Grady pointed out that one-third of the budget will go for water quality improvement on the river and its tributaries. He assured council that at least 25 per cent of the local levies will be spent on local projects and asked that the 1996 levy remain the same as the 1995 one.

Questions were raised concerning the sewage lagoon at Athol and the condition of the creek which crosses Fair St.

Fire fighting agreement with Kenyon

Although an agreement remains in effect until June 30, 1996 with boundaries defined, hourly rates to and the stand-by fee of $5,300 per annum to be charged, the outlook for an agreement after that date appears very cloudy.

Township council wishes to cut firefighting expenses by utilizing the Apple Hill department to service Kenyon residents close to Maxville on the south as well as north of the village.

In order to have its position clearly stated, council passed the following motion: "That this council enter into an agreement for fire protection with Kenyon Township for 1996 maintaining the 1995 rates, stand-by fee and boundaries. The resolution dated March 14, 1996 regarding the dropping of the stand-by fee and expanding the boundaries around the village is hereby rescinded.

Fire department budget

Commissioner Ubald Cardinal reported that the new fire truck which is costing approximately $180,000 would be delivered by April 13.

Excluding the cost of this truck, the department spent approximately $32,000 last year yet presented a budget of considerably higher for 1996. At this meeting, capital cuts of $5,140 were made and the commissioner was directed to have the 1996 budget reduced to $35,000.

Dates set

On May 3 the official opening of the new medical centre, of the new kitchen and washroom facilities at the sports complex and of the new OPP office will be held. The new fire truck will also be on display. The Hon. Robt. Runciman, Solicitor General of Ontario and Don Boudria, MP:, are to be invited.

On April 22 there is to be a joint meeting of Kenyon, Roxborough and Maxville councils along with the sports complex board to discuss funding. During the week of May 6, there will be a limited brush pickup service.

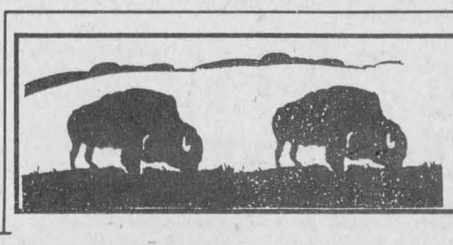

"Oh, give me a home... Where the buffalo roam..." and I'll show you a homeowner who didn't advertise for a good housekeeper!!

UNDER NEW MANAGEMENT

A.S.P. auto parts/McKerlie-Millen

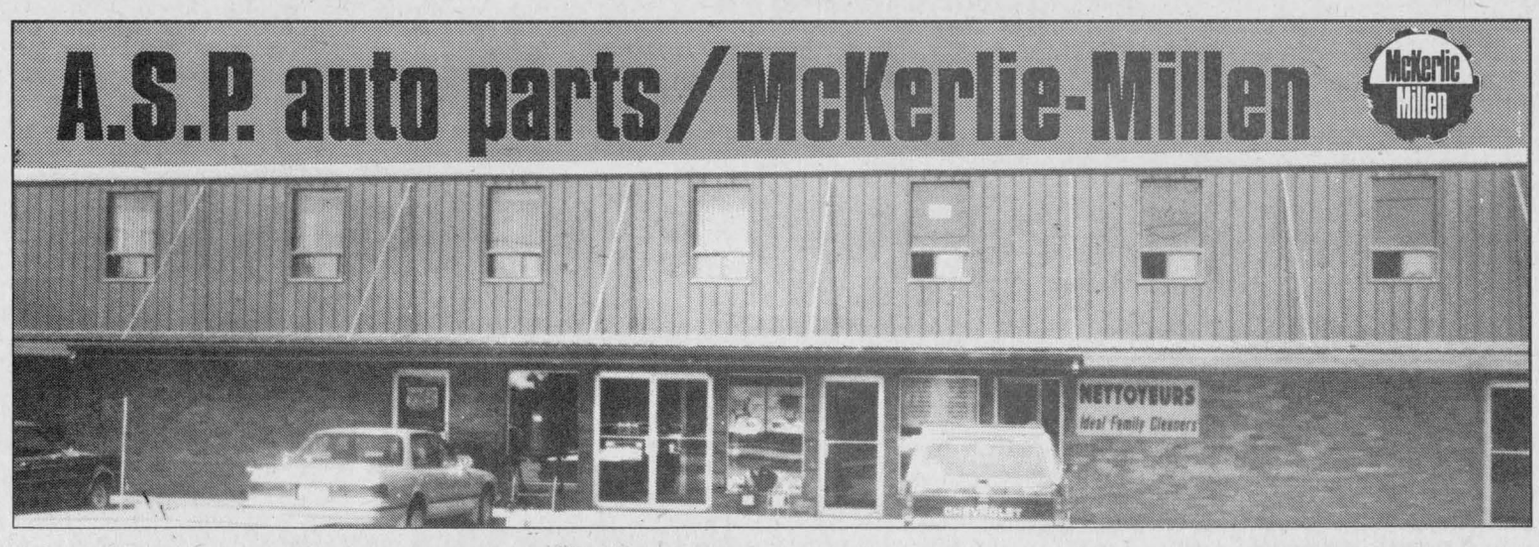

TO BETTER SERVE YOU FOR ALL YOUR AUTOMOTIVE NEEDS

Greater Selection of Quality Brand Name Parts

FOREIGN AND DOMESTIC AUTO PARTS

Wholesale and Retail for Cars, Light and Heavy Duty Trucks, Tractors
Hydraulic Hoses Custom Made On-The-Spot
Plus
The Area's Largest Selection of
V-Belts, Pulleys, 'O'-Rings, Sprockets and Bearings
TOOLS–Manual, Electric and Air-driven for all
Mechanical and Construction Purposes

YES! WE HAVE *FREE* DELIVERY

HOURS:
Monday to Friday
8:00 a.m. to 5:30 p.m.
Saturday
8:00 a.m. to 2:00 p.m.

McKerlie Millen

431 Main St., South
Alexandria
525-3620

POOL SCHOOL. FREE.



Make your pool a party! Get a valuable education in pool care from the BioGuard experts.

Our pros will show you how to make your pool more fun—and less work.

Bring your pool to BioGuard.

POOL OPENING SEMINAR
Wednesday, April 24 - 7:30 p.m.
Ramada Inn
805 Brookdale Ave., Cornwall
DOOR PRIZES: First Prize...
Free Pool Opening

ROY'S POOLS
Sales and Service Since 1956
410 Seventh St., West Cornwall 933-0411

Mailbox bashing experiences resurgence in popularity

Dunvegan

by Peggi Calder
527-5293



Mailbox bashing has surfaced again – outdoor recreation to some minuscule mind.

I noticed a flattened mailbox east on Dunvegan road late last week and thought it a little peculiar – the first thing that came to mind was snowplow damage, but they don't flatten from the top!

Turns out there have been a number of damaged mailboxes on our road and up at Stewart's Glen.

Obviously those who are indulging in this senseless behavior haven't had the responsibility and expense of maintaining a mailbox with the accompanying regulations that the post office deems necessary.

Last week I was given a list of 36 politically correct ways to say someone is stupid (how timely!).

These twits have an intellect rivalled only by garden tools.

* * *

A correction from last week – John and Mary MacLeod have moved near the McCrimmon West schoolhouse, which is now owned by Donaldson MacLeod.

The Skye schoolhouse is actually the home of Sylvio and Jean Ranger and is located considerably further to the west.

* * *

The Glengarry Soccer League is having central registration for the 1996 season and you can still sign up at the Glengarry Sports Palace April 18 and 20.

Dunvegan Recreation has sent out a flyer with the times and division information and are hoping that all their last year's players will return.

Call Karen Campbell at 527-3009 for information in this area.

* * *

The next meeting of the Dunvegan Recreation Association will be at the hall at 8 p.m., April 21.

They will be planning the summer programs of soccer and swimming as well as organizing the booth at the fair.

Please come out and help your executive help your children.

* * *

The Dunvegan Women's Institute annual meeting will be April 18 at 7:30 p.m. at Catherine Dan MacRae's in Maxville.

Convenors, don't forget your reports!

* * *

Bill received a letter from Lagos asking for his current business address and bank account so that the sender could transfer to his account about $30 million U.S. dollars that they had found in a suspension account they were auditing for the Nigerian National Petroleum Company.

Bill would keep 30 per cent for his efforts. They had decided to keep the money for themselves as they were about to retire and the company pension fund was running out.

Could you imagine your bank manager's reaction to having that largesse land in your account?

But wiser heads prevailed and we phoned the Nigerian Consulate in Ottawa.

They were aware of the letter and apparently the deal is that you have to send an "administration fee."

It's a fairly common scam internationally and there's a syndicate involved. They must be making some money!

* * *

The coltsfoot are in flower now just south of Greenfield. This peculiar little plant resembles a dandelion at first glance, but further scrutiny will show that there aren't any leaves yet. They appear later and are large and shaped like a colt's foot – hence the name.

This was a very important plant to the American Indians who fought wars over large patches in some areas. The burned dried leaves leave a salty residue and were valued as seasoning.

* * *

The Dunvegan Recreation bowling evening Saturday night was a great success with about 43 bowlers out. They had six five-pin lanes and two 10-pin lanes busy from 7 to 9 p.m. There were no overall prizes, just a fun evening for everyone.

* * *

Chad McRae and Maurice Bonneville, a friend of Doris McRae's, entered the Raisin River canoe race on Sunday.

Glen and MaryAnne followed them down the course – probably with a few parental concerns as it was Chad's first race.

Chad said he was a bit discouraged at one point as it's not quite the same as canoeing out on a lake.

But they did complete the race, although soaking and frozen after running into a bit of trouble in the rapids, and were somewhat back in the field (or should I say 'river'?) of 102 canoes.

* * *

A group of giggling ladies (some with warnings from their daughters to behave themselves!) met at the Glengarry Sports Palace last Wednesday night to try on clothes and practice their runway walk in preparation for the fashion show on Rural Ladies Day on the 16th.

Barbara and Linda, owners of Barbara Titsch Design of Montreal, were enthusiastic and helpful as we tried on their pretty outfits.

Comments like "That style is just right for you," "No, I don't like that, try this color," "Now we'll dress that up with some jewelry and it will be perfect" and "Oh, you look gorgeous" flew about the room as we ran back and forth to the mirrors to check the results.

Models from Dunvegan are Kathleen Phillips (who looked fabulous in everything she put on), Lynda Heinsma (who ended up with most of the outfits I had started with) and yours truly (who would be better off modelling the latest form the Co-Op!).

Kenyon decides to drop appeal to OMB over housing proposal

Kenyon council voted by a split decision to withdraw its appeal to the Ontario Municipal Board over the number of new houses builder Eddie Oetelaar is allowed to build on the former Frieda and Victor Lebak property on Concession 1 near the Loch Garry Road.

The decision to withdraw the appeal will permit Oetelaar to build two new houses at the site in addition to two others he built there in the past year.

Oetelaar originally wanted to build five houses. But council attempted last October to restrict the number to two, citing area resident objections and the introduction of "cluster housing" in what is supposed to remain a "rural" area.

Oetelaar brought his case to the United Counties Land Division Committee, the final arbiter in rural severance matters, and the committee gave him the green light for all five.

Kenyon council then decided to appeal that decision to the Ontario Municipal Board, and a hearing was scheduled for this week.

But Oetelaar appeared at last week's council meeting, saying he would be content with a total of four houses on the property. He said he would withdraw his application for a fifth house, "and it will never come back on the board."

Councillor Kent MacSweyn was skeptical, noting that Oetelaar got almost all he wanted, and the township's objections to "strip development" and small lot sizes were being overlooked.

Oetelaar replied that he was a member of Kenyon's recently established planning committee, and that the committee is looking at recommending larger lot sizes in rural areas.

"My understanding is that if you allow this, any new lots would be under the new rules," Oetelaar said.

MacSweyn remained skeptical, saying he was confident if the matter did go before the OMB that the township would win its case.

Deputy-Reeve Don Besner, on the other hand, reminded council that he was "in favor of development, in favor of new houses being built," and he wanted Oetelaar's plans approved.

The vote was three to one in favor of withdrawing the OMB appeal and permitting Oetelaar his four houses, with Reeve Gwen Morris, Besner and Councillor Norman MacLeod for, and MacSweyn against.

Kenyon Township

Council Briefs

The following are among topics discussed by Kenyon Township Council at a meeting held the morning of Wednesday, April 10, at the Apple Hill Community Centre.

Poor rules

Council passed new regulations regarding privately-owned outdoor swimming pools.

Pools must be located no less than 1.5 metres from any property border, and must be surrounded by a fence and locking gate at least 1.2 metres high. The side wall of an above ground pool may be included in the 1.2 metre height.

Financial state

Accountant John Gareau visited council to discuss its 1995 financial statements.

He said he found the books in good order. But he cautioned that unpaid taxes in the township are "nudging" the 20 per cent threshold, and that greater effort must be made to collect back taxes.

No to school taxes

Council gave its support to a resolution from the village of Blyth that municipalities should no longer be required to collect school taxes on behalf of local school boards.

Wrecking yard request

Council decided to ask the Ontario Ministry of the Environment to do an environmental assessment of the Kenyon Auto Centre wrecking yard on Concession 2.

The township issued the yard a business license conditional on an assessment being done, but no such assessment has been done to date.

"There's wetlands behind, and there's no monitoring there now," said Councillor MacSweyn.

"Let's have the ministry come in and determine if there is a problem."

Hydro tries to solve flicker problem

Area residents are being asked to help Ontario Hydro solve a voltage flicker problem in the area.

The problem causes incandescent light bulbs to alternately brighten and dim and television and computer monitors to waver.

Hydro has joined eight municipal electrical utilities in the area, including ones in Alexandria and Maxville, to ferret out the problem.

Hydro and the utilities will conduct a two-part program involving testing and a customer survey to be conducted over the next two months.

Slight voltage fluctuations can be caused by a number of factors, including operation of the electrical system, improper wiring or grounding at customers' homes and use of appliances such as spot welders and arc furnaces.

Hydro will monitor voltage at a number of different points using sensitive monitoring equipment over the next two months.

In addition, hydro plans to conduct tests in customer homes.

Hydro wants as many customers as possible to complete a survey on voltage flicker as it conducts its test.

The survey will help hydro determine when the problem is occurring, which will help it find the cause of the flicker.

For more information, people can call their local utility or Ontario Hydro.

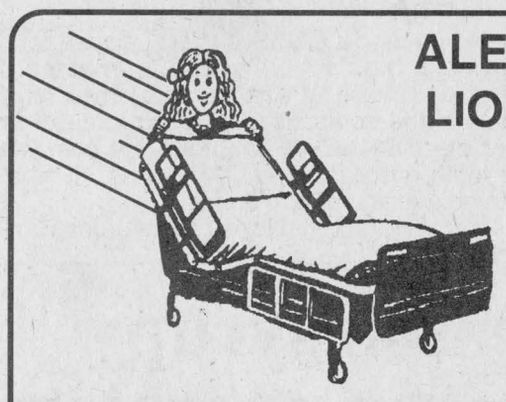

ALEXANDRIA LIONS CLUB

BED RACE

SUNDAY, MAY 5

No Entry Fee

Enter your six-person team soon!

PRIZES: - Fastest Team
- Most Pledges Raised
- Best Decorated Bed and Team

For more information on registration, rules and pledge sheets, call Kibby Lutz....525-4812

LISE
HAIRSTYLIST/ELECTROLYSIS
Wax Removal



Perms $22 – Hair Cuts $8 – Facial $25
By appointment only
HOURS: Mon. to Fri., 9-8
Saturday, 9-2
525-3603 16-2c

Spring PARTS & SERVICE Discovery Event





HYUNDAI

ENTER TO Win A TRIP FOR TWO TO Club Med, Cancun

Complete and redeem one of the nine coupons in our package. Approximate retail value of prize: $3,400 (including $700 spending money). Draw date, August 30, 1996. See our service department for full rules and regulations.

HYUNDAI Where The Smart Money Goes

14.95* Oil and Filter Change plus FREE 20-Point Inspection

•Only one Oil and Filter coupon redeemable for every Canadian vehicle identification number. Offer only available at any participating Hyundai Dealership. Offer expires June 30th, 1996, while quantities last. Coupon must be presented at time of requesting service. To ensure prompt service, please arrange an appointment with our service advisor. All sales taxes are applicable as per the provincial tax authorities.

*Includes Genuine Hyundai 10W30 Engine Oil and Filter plus new drain plug gasket. Lubrication,if necessary, $3.95 extra. For Hyundai vehicles only.

TUNE-UP SERVICE
•Check
•Adjust
•Replace Parts (If necessary)
•Road test
59.95* (Labor Only)

BRAKE SERVICE SPECIAL
Front 39.95* (Labor Only)
Rear 49.95* (Labor Only)

FUEL INJECTOR CLEANING SERVICE
49.95*

MICHELIN and UNIROYAL TIRES
Many popular sizes are available here
P155/80R13ASC Uniroyal All Season from 49.95
P155/80R13XW4 Michelin All Season from 69.95

HYUNDAI Where The Smart Money Goes

GENUINE PARTS HYUNDAI AND SERVICE

Casselman HYUNDAI
Div. of 561833 Ont., Ltd.
998, 500 West, Casselman 14-1c Tel. 613-764-3444 Fax 613-764-3082

415 DISCBINE

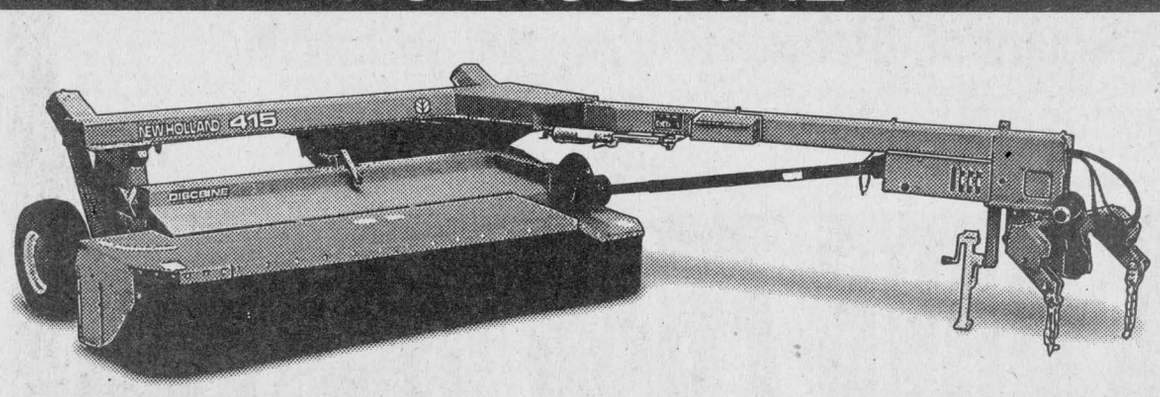

WIDE CUT– EVEN CONDITIONING

1996 DEALER AWARD Service Excellence NEW HOLLAND

You'll love the wide-cutting performance of the Model 415 Discbine® disc mower-conditioner. Seven discs make an 11-1/2-foot cut through your toughest crops. And with the New Holland torsion-bar roll-pressure system, you get consistent conditioning even in uneven crop conditions. Plus, roll pressure decreases automatically to let slugs pass through.

Stop in and see the **big** performance of the "415".

USED EQUIPMENT

NI 483 round baler 4X4	8,300	Ford 3910, 2nd loader	16,500
Case IH round baler 4x4	9,900	JD 2120, 2wd	9,500
NH 311-70 baler thrower	7,400	Deutz 120-2wd	13,500
NH 315 baler, excellent	8,300	NH L325 Skidsteer loader	8,600
IH 435 baler	2,800	NH 451 side mower	1,050
NH 254 rake tedder	3,200	GW 3 pt hitch sprayer hydro pump	1,300
NH 256 side rake	2,100	White 285 cultivator, 20 ft. wide	3,500
NH 1005 bale wagon	3,200	Row crop cultivator, 4-row	1,600
NH 499 hydro swing haybine	14,900	Lely weeder, 3pt, hyd. fold	2,000
NH 489 haybine, reg guards	6,800	Overrum Triple Ok 4-furrow plow	3,800
NH 479 haybine, reg guards	3,100	MF 4-furrow auto reset plow	3,200

FORD NEW HOLLAND CREDIT

MAXVILLE
FARM MACHINERY LTD.
2508 Highland Road, Maxville
(613) 527-2834

NEW HOLLAND

Family gathering marks 90th birthday

Dalkeith

by Jean MacLennan
874-2385



On Sunday, April 14, Genevieve nd Benoit Duchesne accompanied inette and Hubert Duchesne to Montreal.

Benoit's sister Aline was being onored on her 90th birthday at the ome of her daughter, Nicole.

She is in good health and enjoyed he party immensely.

In her younger days she was a eacher in some local schools.

After her marriage to the late Emile Laferriere (barber in Dalkeih) they moved to Montreal.

* * *

Mary McCaskill had a lovely holiday over Easter in Jamaica.

* * *

Jean and Denis Bush have been back for a few weeks after a winter holiday in Florida.

* * *

Sheila and Wally Prince spent their winter holiday on South Padre Island, Texas. Other places they visited were Corpus Christi, Texas, and Graceland – home of Elvis Presley at Memphis, Tenn.

* * *

Also returning from their two week holiday to Clearwater, Fla., are Irene and Doug Read of Breadalbane and Montreal. Doug, who hails from Newfoundland, was pleased to be in an area with so many other Newfoundlanders and to pass the time with them.

* * *

Easter guests of Jean and Ken Campbell, Breadalbane, were Wendy and Wayne McArthur, Pam, Brendon and Graeme Campbell all of Scarborough.

* * *

After a long illness, Jim Huckvale, William's Lake, B.C., died in hospital on March 30, 1996 at age 93. His wife Hazel (MacMillan) formerly of the Brodie Road, survives as well as a daughter-in-law Neera, and granddaughter Tara Huckvale, both of Ottawa. Christena MacMillan Landon, (niece of Hazel) New Westminster, B.C., attended the funeral held in William's Lake United Church on April 6.

* * *

On Thursday morning Trysha Lobb age five, decided to take the dog for a walk. With the cat following and carrying her stuffed rabbit, Trysha forgot to tell her mother Alana about her plans.

After an anxious time she was found. Her mother really appreciated the quick response of friends and neighbors who joined the search.

* * *

In the *Glengarry News* of April 10, we were pleased to see that the late Irene Blair of Kirk Hill will be inducted into the Glengarry Agriculture Wall of Fame the end of this month.

She along with her husband, Neil and daughters Janet (Eldred) Brodie, Cornwall, Nan (Garfield) Barton, Vankleek Hill and Isabel (Don) Kinnear, Curran, were such assets to the community.

* * *

The Glengarry Memorial Hospital volunteer appreciation night this year is being held at the Alexandria Curling Club on Wednesday, April 24 at 7:30 p.m. The Seaway Seniors will be entertaining.

* * *

Clan Donald members and friends are reminded of the annual meeting on Sunday, April 21 at 2 p.m. at the Alexander Hall, and the Ceilidh with a program, lunch and dancing at the Maxville Sports Complex on Friday, May 3 at 8 p.m.

Laggan Public School

This is departure week for the 10th excursion through the east coast of the United States and down as far as Walt Disney World, Florida.

Forty-seven Grade 7 and 8 students will be participating in this adventure which is due to leave on Thursday, April 18.

Teaching staff members Sandra Pasco, Norman Menard, Lynda Evans and Kevin MacLachlan will be accompanying this group as supervisors.

Former principal, Kent MacSweyn has taken on the task of organizing the itinerary once again and Hugh Allen MacMillan will be doing the majority of the driving.

Visits to Gettysburg, Washington, Cape Kennedy, and the Kentucky State Horse Park will also add to the memories of the participants.

The school had the pleasure of office assistance from former student Carol MacLeod this past week. Carol was getting on-the-job experience as a requirement for completion of her course in office administration from Algonquin.

She spent the mornings at Laggan and went on the Glengarry District High School for the afternoon. It was great to see Carol back in the halls of Laggan.

* * *

The official from "the Canada World Youth Group" met with interested local people on Friday and informed the group that Thailand students will again be coming to Glengarry with Canadian students.

They are expected about July 25 but if you are interested in becoming a host family contact Ginette Duchesne at 874-2807 or Donna Murray at 874-2845.

They hope to add some new features to the program this year.

* * *

On Saturday at a volleyball tournament at the high school in Alexandria the Dalkeith Optimists entered a team of students from Laurier-Carriere school at Glen Robertson.

In morning play they ended with second place but in the afternoon they were defeated.

Coach Dianne Lanthier is very proud of the team and thanks them for their participation.

The team consisted of Lisa St. Denis (captain), Isabelle Brazeau, Joanne Lanthier, Marc Menard, Marc Sauve, Julien Rozon, Sylvain Diotte and Carlo Stante.

* * *

On behalf of the Dalkeith Optimist Club Therese Bourdon, head of the literary committee, presented France Lanthier, daughter of Robert and Colette Lanthier with a Larousse dictionary. France's essay was entered in the East-Ontario District contest. Well done France.

On Saturday evening, April 13, Hubert and Ginette Duchesne with Robert and Helene Prieur represented the Dalkeith Optimists at a dinner in Vanier in honor of the president of Optimist International.

An inside garage sale will be held in the Optimist Hall on April 19 and 20. Anyone wishing to rent a table may do so by contacting Albert Quesnel at 874-2309 or 874-2075 or Sylvain Piche at 874-2074.

Treatment centre opening delayed

Jim Dilamarter, president of the board of directors of the Stormont, Dundas and Glengarry/Akwesasne Children's Treatment Centre, announced April 12 that the centre will open officially on June 17.

He further stated that "the delay in opening the centre has been necessary as we have not yet selected the personnel for the counsellor/supervisor position. This position is being advertised throughout the region."

In the short period of three months, the centre has received donations and pledges of over $86,000. Dilamarter expressed the gratitude of the committee to the community for their generosity and optimism that the funding target of $133,000 would soon be reached.

ALEXANDRIA OPTICAL



"A complete optical service"

EYE EXAMS • EYE GLASSES • CONTACT LENSES

Lochiel St. W. Alexandria 525-4340

28-tf

MAJOR MANUFACTURERS SAID...

"Yes!" to...

OUR NATIONAL CHAIN PURCHASES!
NOW REAL DEALS & SUPER SAVINGS!

PLUS!

$500 MILLION BUYING POWER

NO DOWN PAYMENT
NO MONTHLY PAYMENTS
NO INTEREST Until 1997

OR... WE PAY G.S.T.!

Limited Time Offer

COUNTRYWIDE

MARCEL TV-FURNITURE

369 Main St., South Alexandria 525-3692

1/2 PRICE SALE

On TASCO BINOCULARS
8x21 Compact with RUBICON Lens
Reg. $99.95
49.95 With Carrying Case

Also Tasco NIGHTVISION 4.3 X monocular

L&M GUNS
Tyotown Rd., Cornwall
931-2010

LAROCQUE MEATS

Tour Eiffel
BLACK FOREST or COUNTRY STYLE HAM ..... 3.79 lb.

NEW! Maple Lodge, Cajun or Fajitas style
CHICKEN BREAST ROAST 4.99 lb.

Store made, hot or mild
ITALIAN SAUSAGE ..... 1.99 lb.

Pacific
COD FILLETS ..... 2.49 lb.

James, 2 lb. box
CHICKEN FINGERS ..... 9.99 ea.

Canada Gr. A-1 Beef, aged to perfection
RIB STEAKS ..... 3.99 lb.

Canada Gr. A-1 Beef, boneless, well trimmed
TOP SIRLOIN STEAKS ..... 3.79 lb.

Canada Gr. A-1 Beef, lean
¼ lb. HAMBURGER PATTIES ..... 49¢ ea.

Expo, by-the-piece
BOLOGNA ..... 99¢ lb.

Frozen
TURKEY BREAST ..... 2.99 lb.

Frozen
TURKEY LEGS ..... 99¢ lb.

Canada Gr. A-1 Beef
RIBEYE STEAKS ..... 5.79 lb.

Canada Gr. A-1 Beef
SIRLOIN TIP ROAST ..... 2.99 lb.

PORK LEG CUTLETS ..... 1.99 lb.

49 Anik, Alexandria 525-1818

We reserve the right to limit quantities 1-1c

GM DEALERS
Get in To a Van
event

Whatever you plan to get out of your van, we'll help you get into it.

1996 CHEVY Lumina $19,998



CHEVY LUMINA FEATURES:
• driver's side air bag • 4-wheel ABS • 3.4 litre engine
• 4-speed automatic transmission • deep tinted glass
• air conditioning • 7-passenger seating • AM/FM stereo

Pick any van $268* SMARTLEASE per month/36 months

GMC SAFARI FEATURES:
• 190 HP 4300 V6 SFI engine • automatic transmission
• 4-wheel ABS • dual air bags • air conditioning
• deluxe grille • solid tone paint • deep tinted glass
• 8-passenger seating • AM/FM stereo

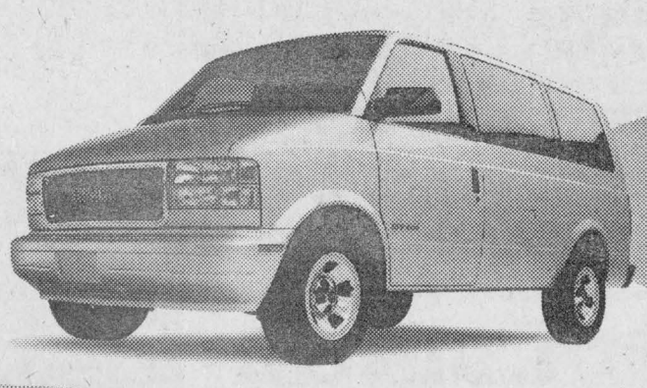

1996 GMC Safari $20,488

1996 PONTIAC Trans Sport $20,488



PONTIAC TRANS SPORT FEATURES:
• 180 HP 3400 V6 SFI engine • automatic transmission
• 4-wheel ABS • driver's side air bag • air conditioning
• deep tinted glass • 7-passenger seating • AM/FM stereo

CHEVY ASTRO FEATURES:
• dual air bags • 4-wheel ABS • 4.3 litre V6 engine
• automatic transmission • captain's chairs
• tilt steering • cruise control • air conditioning
• deluxe grille • deep tinted glass
• 8-passenger seating • AM/FM stereo



1996 CHEVY Astro $20,998

PONTIAC BUICK GMC GM

At your GM Dealers for a limited time.

Don't forget to use your GM Card earnings toward the purchase of your next GM vehicle. Subject to GM Card Program Rules. TD and GM are licensed users of marks. ™Registered Trade Mark of General Motors Corporation, TD licensed user.

SMARTLEASE Smart customers use SMARTLEASE, a custom-designed lease plan to fit your specific needs. You can pay zero down, lower your monthly payments or use your trade-in.

You should know this: *Based on a 36 month lease for Lumina Van 1SA, Safari 1SA, Trans Sport 1SA, Astro 1SA equipped as described. A minimum downpayment of: Lumina – $2,216; Safari – $2,683; Trans Sport – $2,290; and Astro – $2,918 is required. A $325 security deposit is required. Mileage conditions do apply. Freight ($745, $820, $745, $820), licence, insurance and taxes are not included. Offer applies to 1996 new or demonstrator models. Dealer order or trade may be necessary. Dealer may sell/lease for less. Offer applies to qualified retail customers only. Limited time offer may not be combined or used with other offers. See your Dealer for details.

CHEVROLET OLDSMOBILE GM

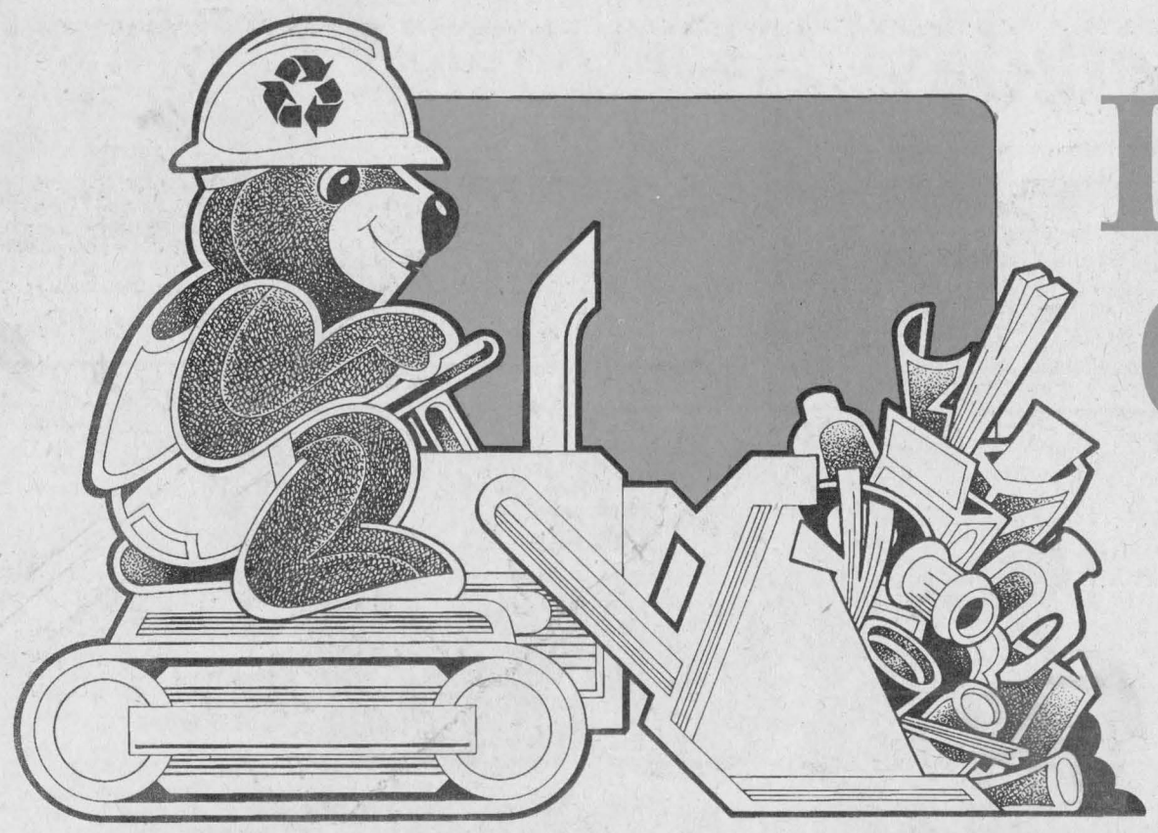

COME JOIN US FOR AN...

ISLAND PARK COMMUNITY CLEANUP!

AND TAKE PRIDE IN ALEXANDRIA!







WE'RE LOOKING FORWARD TO SEEING YOU!

Rain Date, April 27

REFRESHMENTS SERVED!

On Saturday, April 20, join Alexandria's "Clean Team" and help us to clean up Island Park!

This is a chance to bring our community closer together and share in a fun day of spring cleaning for the benefit of you, the users of Island Park.

And who are "we"? We're a group of community-minded citizens, town officials and business people who want to spruce up our park for the summer season. And we're asking for your help. Bring your rakes, paint brushes and work clothes. Old and young, we want you to be part of restoring pride at Island Park.

Teams will be formed to remove the garbage, clean up the shoreline,paint the buildings and repair the playground equipment. Garbage bags and paint will be supplied by businesses in Alexandria but we need your peoplepower!

Meet us at the park at 9 a.m. or later.

There will be BBQ hot dogs and drinks.

Come an hour or two, or come all day and give us a hand. Show that you care about Island Park by bringing your family or organization to Island Park on Saturday, April 20 and join the "Clean Team."

For more information contact 525-1110 or 525-4985.

THIS PAGE HAS BEEN SPONSORED WITH OUR THANKS BY THE FOLLOWING:

Working Together Today for a Better Alexandria Tomorrow!

Zone d'Amelioration Commerciale
ALEXANDRIA
Business Improvement Area

PRODUCTS AND SERVICES FOR THE ISLAND PARK CLEANUP HAVE BEEN GENEROUSLY DONATED BY:
Larocque Meats
Just Farms
Little Rikki's
Betty Bread
Stephan Lavigne
Dairy Queen

GIANT TIGER

"Together, let's make a difference!"
595 Main St. S., Alexandria

"On Saturday April 20, Be Part Of The Team!"
HOPE HOLDINGS
525-1330
525-0996
40 Main Street South, Alexandria

BECOME PART OF THE TEAM
Join Us For A Day
Alexandria and District
Chamber of Commerce / Chambre du Commerce
P.O. Box 10
Alexandria, Ont. K0C 1A0
"Business People for People business"/"Des Gens d'Affaires pour les Affaires des Gens"

THIS IS WHAT R.A.R.E. STANDS FOR...
- Provide maximum diversion for landfill sites in SD&G and Prescott-Russell beginning with Alexandria, and at minimum cost
- Provide training and job opportunities for challenged individuals of our communities
- Aim at auto-financing our program (5-yr. plan) therefore reducing dependency on government financing

R.A.R.E.
Recyclage Alexandria Recycling (Equipe)
265 Industrial Blvd. Alexandria 525-5112
Fern Seguin, Environmental Comm. Chairman, G.H. Chuck Charlebois, General Manager
Ce programme de recyclage est parrainé par / This recycling program is sponsored by
OMMRI Des compagnies en faveur du recyclage
Environment Environnement
Caisse populaire Alexandria limitée

"SHOW YOUR COMMUNITY PRIDE!"
ALEXANDRIA HONDA
We will not be undersold!
Hwy 34 South, Alexandria
525-4900, 1-800-267-2333

Island Park is a Jewel. Let's Make It Shine!
CHEV-OLDS-GEO
TITLEY
ALEXANDRIA, ONT.
If You Haven't Shopped Us, You May Pay Too Much!
Hwy 34 South Alexandria 525-1480

SPRING CLEAN-UP SPECIALS
POLY LAWN RAKE
Reg. $9.99
#595545-6
4.99
GARBAGE BAGS
26x36, Box of 100
Reg. $7.99
#429744-6
5.99
CANADIAN TIRE
"CANADIAN TIRE EVERYDAY LOW PRICES 'MADE BETTER"
We reserve the right to limit quantities
Alexandria Store Only
400 Main St. S., Alexandria
525-3454

Chafee resigns as president and GM of Char-Lan Rebels

The Rideau-St. Lawrence Conference champion Char-Lan Rebels will have a new look in their front office for 1996-97.

Williamstown's junior B franchise is looking for a president and a general manager after John Chafee announced last week he was stepping down from both jobs.

The Rebels may find a new president from the current executive, but unearthing another GM may prove more difficult.

Assuming a newcomer takes the job, the Rebels' next GM will be their fourth in four years.

It appears unlikely that any of the previous three Char-Lan GMs will reclaim the position.

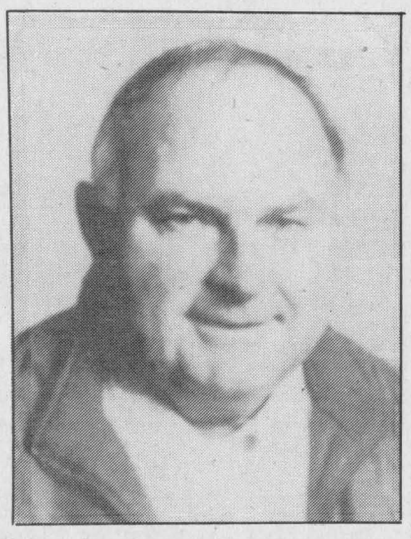

John Chafee
Steps down as president and GM

Chafee says he's committed to his decision to leave while Lynd McDonald, who stepped down as GM in 1994 after two years on the job, rules himself out as a candidate.

The same goes for Randy Larocque, who was GM in 1994-95 but was forced to quit after one season because of other commitments.

Head coach Jeff Carter has yet to decide if he wants to come back for a third season behind the Rebels' bench, but he says he's not interested in the dual role role of coach-GM even if he does return to Williamstown.

Concentrate on business, family

While Chafee isn't quitting the Rebels altogether – he will remain on the board of directors for at least one more season – his departure as coach and GM leaves a gaping hole in the organization.

"He's the backbone of the operation, no doubt about it," said Carter.

Chafee helped found the Rebels' junior B franchise in 1979 and has been a member of the executive ever since. He was vice-president for three seasons and has been president for the last 14 years.

The 1995-96 season was his 11th as GM.

Chafee says he enjoyed his long stint with the Rebels, but added that he needs more personal time.

"I have a lot more work commitments and I really need to concentrate on that," said Chafee, who works for Moore Business Forms.

"I also have grandchildren who are playing sports now and I haven't been able to watch them as much as I'd like because of how time-consuming my work with the Rebels has been."

Chafee says the job of a junior B GM has become more difficult over the years.

"It's becoming a lot harder to build a team," commented Chafee.

"It wasn't that long ago that you might turn over three of our players from one year to the other. Now, if you can keep three or four players, you're doing well."



Pictured above are two of the 105 canoes which took part in the 23rd annual Raisin River Canoe Race on Sunday. The boat in the background is being paddled by the father-daughter tandem of Maurice and Denise Sauve of Summerstown, who finished second in the mixed class.

Staff photo-J.L. Lefebvre

Van Loon and Gorman win canoe race

By J.L. Lefebvre
Sports editor

Corey Van Loon of Cornwall and Lori Gorman of Cazenovia, N.Y. turned in a time of two hours, 21 minutes and 28 seconds to win the 23rd Raisin River Canoe Race on Sunday.

Runners-up at last year's race, Van Loon and Gorman had a time that was just over two minutes faster than second-place finishers Bruno Major of Williamstown and Mark Major of Alexandria.

Van Loon is a previous champion of the Raisin River race, having last won in 1994 when he was teamed with Serge Corbin.

John Doyle of Ingleside and Pierre Pinard of L'Orignal finished third in the professional class with a time of 2:32:45.

Ranger and Claude first in rec

Yvon Ranger of Alexandria and Jean-Paul Claude of Green Valley captured top spot in the recreational class with a time of 2:46:32.

It's Ranger's third consecutive win in the rec class, each time with a different partner.

Andrew Beatty of Spencerville and Patrick Tillaart of Prescott were second to Ranger and Claude while Martin Lang of Williamstown and Gary Myers of Martintown were third.

Other locals in the top 10 were Peter Lavallee of Williamstown, who placed sixth with Cornwall's Roger Seguin, and Alain Campeau of Martintown, who was in the eight-place canoe along with Denis Campeau of Long Sault.

Lavallee and Seguin were eighth last year while the Campeaus were ninth in 1995.

Division results

Soern and Karin Petersen of Beaconsfield knocked off defending champions Maurice and Denise Sauve to win the mixed division title on Sunday.

The Petersen duo was more than seven minutes quicker than the Sauves.

Erik and Donna Petersen of Rockland finished third.

Dena Gill of Beaconsfield and Dale Ross of Kingston improved their 1995 placing by one spot to win the women's class.

Gill and Ross had a clocking of 3:26:54, almost 27 minutes better than runners-up Carolyn Hutchgame of Cornwall and Denise Trudel of St. Raphaels.

Monique Butzer of Martintown and Danielle Piche of Pierrefonds finished in third place.

The Williamstown team of Garry Atchison and Trevor Atchison won the adult-youth class for the second year in a row, turning in a time of 3:00:51.

The Atchisons were more than 14 minutes ahead of Brian and Scott Gill of Ottawa.

Cornwall's Gabriel and Julie Charron were in third spot.

A total of 105 canoes took part in this year's race, down from last year's total of 121. The Raisin River race had 189 entrants as recently as 1994.

Of the 105 entries in this year's race, 94 successfully completed the course from St. Andrews' West to Williamstown.

Hearts win crown at indoor tourney

Glengarry beats Rexdale 2-1 in final

The Heart of Glengarry made history on Sunday by becoming the first local team to win the women's championship at the Cornwall Indoor Soccer Tournament.

The Hearts edged three-time tournament champions Rexdale 2-1 in Sunday's championship game at the Bob Turner Centre.

In addition to being the first local women's champions, the Hearts are only the third team from this area to win any division in the 20-year history of the tournament.

The Glengarry Stars were men's open division champions in 1977 and 1980.

Urquhart backstops title run

The Hearts were a little bit lucky and a little bit good on their way to the title.

Glengarry got a break when Rexdale Elites goalie Cheryl Punnett was forced to leave the game after colliding with the Hearts' Beth MacLeod.

Punnett – who had not given up a goal in the previous six games of the competition – had a cut on the forehead and was taken to hospital.

The loss of Punnett forced the Elites to use Annie Sampogna as an emergency fill-in, and the Hearts capitalized with a couple of goals.

Bonnie MacLeod opened the scoring on a set-up by Shonna Atchison and Heather Campbell doubled Glengarry's lead on a rebound.

Campbell scored after Sampogna had been struck in the face by a Tina Bond shot.

Sampogna was replaced by a third netminder after the play.

Goaltending was also a big story at the other end of the floor as Laura Urquhart was outstanding for the Hearts.

Rexdale applied constant pressure in the latter stages of the game, but could only manage a single goal by Sampogna to cut the lead in half.

Urquhart was named the most valuable player of the tournament for her stellar performance.

Urquhart gave up only two goals in Sunday's four playoff games and was a key factor as Glengarry won a pair of shootout tie-breakers.

The Hearts advanced to the final with shootout wins over Kanata and Cornwall City and a 1-0 semifinal win over St. Constant.

Tina Bond was the lone goalscorer in the semifinal contest.

The Hearts were 3-0 in round-robin action on Saturday as they recorded wins over the Kingston Shooters, the Athletics of Sudbury and Ste. Catherine.

The rest of the Hearts roster on the weekend included Tammy MacSweyn, Lynn-Marie Legault, Melissa MacPhee, Karen McIntee, Wendi Lawson, Tammy Bond, Janna Palmer and Carol MacLeod.

The team was coached by Steven Cameron and Phil Lewis.

The Atlantic was the other Glengarry entry in the women's division, but the club was eliminated after going winless in three preliminary round games.

Char-Lan wins under-18 title

A reinforced Char-Lan Crusaders team posted a 3-1 record to capture the under-18 division title on Friday.

The Crusaders lost to Glengarry but recorded wins over St. Lawrence, La Citadelle and St. Joseph's to win the championship.

La Citadelle was also 3-1, but Char-Lan was declared the overall winner by virtue of its victory over the Patriotes.

Ironically, Char-Lan had bolstered their roster with the addition of a pair of La Citadelle students, including Chad Beauregard, who was named the tournament's most valuable player.

Ben Pregent was the top scorer of the competition.

Glengarry (2-2) had a shot at the championship until dropping a 2-0 decision to St. Lawrence in its final game.

Old-timers division

Two Glengarry teams competed in the old-timers' division of the Cornwall tourney.

The Stars were 1-1-1 in the round-robin before losing to the Nepean Falcons in the first round of the playoffs.

The Falcons eventually went on to the championship game, where they fell 3-0 to a team from Hampstead, Que.

Char-Lan United failed to qualify for the playoffs despite posting a 2-1 record in the preliminary round.

The Stars' Andre Chenier was selected as the best goaltender of the old-timers' division.

The 36-team men's open tournament will be played this weekend at two sites – the Bob Turner and Cornwall Island's A'Nowara'Ko:wa (Turtledome) Arena.

Three local teams will be taking part – the Glengarry Stars, Char-Lan United and the Char-Lan U2's.

Dalhousie cruises to Ligue Soulanges title

The Dalhousie Bruins crushed Coteau-du-Lac in four games to win their third Ligue de Hockey Soulanges championship in four years last week.

The Bruins wrapped up the title with an 11-6 win in St-Polycarpe on Friday.

Dalhousie, which also won the Soulanges in 1993 and 1994, outscored Coteau-du-Lac 40-19 in the four games of the championship series.

The B's had a much tougher time of things in the semifinals as Dalhousie needed six games to eliminate St-Clet.

Roddie MacKenzie led the Bruins with 15 goals and 23 points in the playoffs and was named the most valuable player of the post-season.

Marc Sauve was second in playoff scoring with six goals and 16 assists while Darrin Menard (7-11-18), Andrew McCormick (6-13-19), Jean-Luc Menard (2-12-14), Darryl Menard (4-10-14), Stephane Pilon (7-4-11) and Andrew Sauve (4-6-10) also had double figure point totals.

Goaltenders Bob Humenick and Matt MacKenzie each registered a pair of wins in the final.

The other members of the team are Daniel Menard, Francois Landreville, Blake Hambleton, Luc Duval, Luc Brouillard, Stephane Lecavalier and Kevin Rooney.



Laura Urquhart recorded her third shutout of the playoffs as the Springers beat the Atlantic 2-0 in Game Four of the GISL final on Tuesday, but the Atlantic won the women's crown with a 2-1 win in Game Five Wednesday.

Legault scores late, Atlantic wins crown

Lynn-Marie Legault's seventh goal of the playoffs with a minute left in regulation time gave the Atlantic a 2-1 win over the Springers in the fifth and deciding game of the Glengarry Indoor Soccer League women's division final last Wednesday at Glengarry high school.

The game appeared to be heading towards overtime until Legault's hard kick from 20 feet out picked the top corner of the net.

Kelly Lavigueur had scored in the third minute of the second half to tie the game at one after Erin Graham had given the Springers the lead with a late first-half goal.

The fifth game was indicative of the entire series – low-scoring and competitive.

The teams combined to score only 15 goals in the series, an average of three per game.

The Atlantic's 4-1 victory in Game Three was the only contest decided by more than two goals in the final, but even that game was tied 1-1 until the Atlantic exploded for three quick goals in the second half.

The Springers forced a fifth game by shutting the Atlantic 2-0 in Game Four last Tuesday.

The Springers led 1-0 for virtually the entire game as Jessica MacLeod scored in the second minute of play.

Erin Graham added an insurance with less than four minutes left to play.

Laura Urquhart recorded the shutout.

Gaels finish fourth in senior badminton

The Patriotes of La Citadelle dominated the Stormont, Dundas and Glengarry senior high school badminton championship in Cornwall last week.

The Patriotes won gold medals in all five division and also snagged three silver medals.

La Citadelle easily beat out St. Lawrence for the overall team championship as the Pats outpointed the Saints 94-29.

St. Joseph's was third with 23 points while Glengarry finished in fourth place with 20 points.

The Gaels best result came from the mixed doubles team of Patrick Brisson and Melissa Mallette, who lost 15-13 and 15-11 in the semifinal round.

Three other Glengarry entries made it as far as the quarterfinal round – Jacqui Kroehn in girls' singles, Robert Martin and Kevin Van den Oetelaar in boys' doubles and Robin Gauthier and Lynne Titley in mixed doubles.

Char-Lan District High School of Williamstown was second among "A" division schools (under 700 students) with nine points.

Rothwell-Osnabruck was the top "A" class school with 13 points.

A pair of Char-Lan mixed doubles teams – Chantal Whitaker and Ben Pregent as well as Derek Abrams and Christina Lalonde – advanced to the quarterfinals before being eliminated.

Glengarrians strike gold

Glengarry student Denis Levert won a pair of gold medals at the recent Ottawa District Badminton Association junior championships.

Levert won the boys' singles championship and teamed up with Jean-Francois Lafrance to capture the boys' doubles title.

Lafrance was a semifinalist in boys' singles competition.

Debbie Amstutz also won a couple of medals as she claimed silver in mixed doubles with Jean-Francois Lafrance and bronze in girls' doubles with Melanie Elie.

Elie reached the semis in girls' singles and in mixed doubles with partner Denis Levert.

Ball hockey meeting Monday

The Alexandria Men's Ball Hockey League will be holding an organizational meeting at the Glengarry Sports Palace board room on Monday (April 22) at 7 p.m.

Teams who intend to return to the league for the 1996 season should send a representative.

In addition, anyone interested in entering a new team should also attend.

For more information, call league president Jacques Massie at 525-4016.

The Alexandria league operated as a seven-team loop last summer.

Jake at Work is the defending playoff champion.



Indoor soccer champions

The Atlantic captured the Glengarry Indoor Soccer League women's division championship last week with a three games to two victory over the Springers. Team members are (front row, left to right) Suzanne Giroux, Tricia Steele, Lisa MacDonald, Lynn-Marie Legault, Christine Peters, (back row) coach Brenda MacDonald, Meghan MacPherson, Darlene Flaro, Kelly Lavigueur, Jennifer Gowland and Tracey Hambleton.

Cornwall bantams claim silver medal

The Cornwall RCAFA bantams lost 2-1 to Belleville in the gold medal game at the Ontario girls' hockey championships in Mississauga on the weekend.

Cornwall took an early 1-0 lead in the final as Tricia St. Thomas scored at the 2:11 mark of the first period, but Belleville replied with a goal late in the opening period and another midway through the third to claim the gold medal.

Cornwall had advanced to the championship game by defeating Sarnia 5-0 in the semifinals.

Tricia St. Thomas scored twice while Anik Hagen had three assists.

Tristi MacSweyn, Jennifer Pelkey and Melanie Groulx also had goals for Cornwall.

Cornwall was undefeated in the preliminary round-robin portion of the tournament with two wins and two ties in four games.

One of the draws was against the same Belleville team that defeated Cornwall in the championship game.

The round-robin game between Belleville and Cornwall ended in a 2-2 tie.

Melissa MacDonald and Melanie Bertrand scored for Cornwall. Tricia St. Thomas had two assists.

Cornwall's other tie was also a 2-2 final, this time against Stouffville.

Tricia St. Thomas and Jennifer Pelkey were the Cornwall goalscorers.

Cornwall's victories were at the expense of Barrie (4-1) and Scarborough (7-0)

Tricia St. Thomas had a pair of goals against Barrie with singles going to Melanie Bertrand and Anik Hagen.

St. Thomas had a four-goal game against Scarborough while Melanie Bertand scored twice.

Jennifer Legue added a single while Melanie Prince had three assists. Adele St. Denis recorded the shutout.



Beasts of the East

The Alexandria peewees won the East Division championship in the Upper Canada Minor Hockey League and took part in the recent Tournament of Champions in Winchester. The team members are (front row, left to right) Beth Depratto, Jonathan McDonald, Robbie Ladouceur, Lee Leblanc, Andrew McIntyre, Jeff Lobb, Alexandre Menard, (back row) assistant coach Marc Leblanc, manager D.J. McDonald, Luc Lanthier, Jean-Francois Menard, Dominic Decoeur, Joel Quesnel, Patrick Picard, Stephane St. Denis, Jonathan St. John and coach Roger Ladouceur. Missing from photo is Bruce Nixon.

Submitted photo

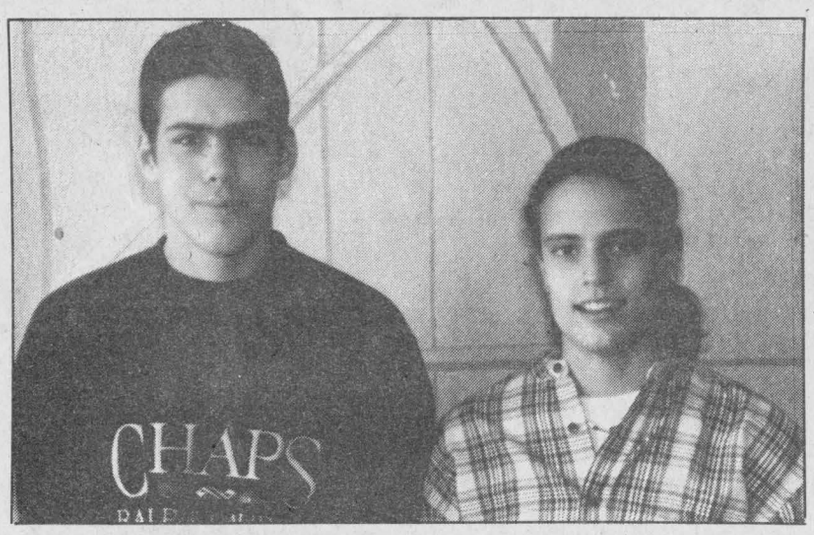

Heading to the nationals

Two local athletes will be taking part at the Canadian juvenile broomball championships in Selkirk, Man. this weekend. Goaltender Steven St. Denis, 18 was invited to join the Windsor team that will represent Ontario at the nationals while Melissa Mallette, 19, is part of the Seaway Valley Devils squad that won the provincial championship last month. Both Glengarry high school students are making the second appearance at the national championships

Storm win atom title

The Atlantic Storm won the Alexandria atom house league hockey championship with a 2-1 win over Home Hardware at the Billy Gebbie Arena on Monday.

All the scoring in the contest came in the first period.

Thomas O'Shea put the Atlantic on the board with a goal in the third minute of play.

Home Hardware evened things up with 2:58 to go in the opening frame when Mathieu Ranger scored.

The Atlantic's Steven McDonell scored what proved to be the game-winner with 57 seconds left in the first. Adam Lancaster and Thomas O'Shea drew assists

Last chance to sign up

This is the final week of registration for the 1996 Glengarry Soccer League season.

The sign-up is for all minor age groups including the co-ed, girls' (junior, intermediate, bantam and juvenile) and boys' (sprite, peewee, bantam and juvenile) divisions.

Micro-soccer will be played by the co-eds, junior girls and sprite boys.

All registration will be at the Glengarry Sports Palace on Thursday (April 18) from 6 to 8 p.m. and Saturday (April 20) from 10 a.m. to 4 p.m.

For more information, call league president Jamie MacDonald at 525-2084.

NOTICE - SOCCER PLAYERS

All Alexandria Soccer Players will be required to purchase/sell $6.00 worth of raffle tickets when registering.

Funds raised from this raffle will be used to offset extra soccer costs not covered by the registration fees.

15-2c

GLENGARRY SOCCER LEAGUE

CENTRAL REGISTRATION

for 1996 Season

ALL players, regardless of area/team (except Senior Men and Senior Women) will register at the **GLENGARRY SPORTS PALACE** on:

SATURDAY, APRIL 13 – 10:00 a.m. to 4:00 p.m.
THURSDAY, APRIL 18 – 6:00 p.m. to 8:00 p.m.
SATURDAY, APRIL 20 – 10:00 a.m. to 4:00 p.m.

*$5.00 late registration fee will be charged per player after these dates.

DIVISIONS

CO-ED–Born 1989, 1990, 1991.....$15
JR. GIRLS–Born 1986, 1987, 1988.....$20
SPRITE BOYS–Born 1986, 1987, 1988.....$20
INTERMEDIATE GIRLS–Born 1983, 1984, 1985..$20
PEEWEE BOYS–Born 1983, 1984, 1985.....$20
BANTAM GIRLS–Born 1980, 1981, 1982.....$23
BANTAM BOYS–Born 1980, 1981, 1982.....$23
JUVENILE GIRLS–Born 1976, 1977, 1978, 1979...$30
JUVENILE BOYS–Born 1976, 1977, 1978, 1979...$30

*Players are encouraged to support the team areas in which they live.
*Proof of age required for those registering for the first time.

–NEW DIVISION–
WOMEN'S 30+ RECREATIONAL DIVISION
No experience necessary – (If numbers warrant)
If interested, please call 525-2584 or 525-2480 and leave your name. We are also looking for volunteers to help organize this new division.

14-3c **Secretary-Treasurer: Bonnie MacLeod 525-2584**

NOTICE
The Glengarry Sports Hall of Fame Inc.
Invites nominations of Glengarry athletes, based on stated qualifications, deemed worthy of consideration, to be included in the induction. Nominations may be submitted with a brief outline of athletic achievements by anyone. The directors wish to make it clear that nominees not selected this or any given year will remain on file for future scrutiny.
They may be mailed to
The Glengarry Sports Hall of Fame Inc.
Box 282
Maxville, Ont. K0C 1T0
16-1c

A.D.M.H.A.
ANNUAL MEETING
Monday, April 29, 1995
7:30 p.m.
Glengarry Sports Palace
16-2c

YOUR SOCCER HEADQUARTERS
For All Your Soccer Needs
SHOES
by Adidas and Mitre
JERSEYS - PADS - SHORTS
By Mitre, Umbro and Adidas
SOCCER BALLS
By Adidas and Umbro
Visit us today
SHEPHERD'S
Glengarry's Favorite Sports Shop
83 Main St., North Alexandria 525-1402

Alexandria & District Minor Hockey Association
AWARDS NIGHT
FRIDAY, APRIL 19
7:00 p.m.
Novice to Junior
Glengarry Sports Palace
EVERYONE WELCOME
16-1c

MIRON
ELECTRONICS SALES & SERVICE
"COMING SOON"
24" DIGITAL "EXPRESSVU"
T.S.N., R.D.S.
PAY FOR VIEW
Hwy 34, Green Valley (North of C.P.R. Railroad) Alexandria **525-4007**

FORD MERCURY
ALEXANDRIA FORD MERCURY SALES INC.
•SALES
•LEASING
•SERVICE
HWY 34 Alexandria **525-3760**

Call Bruce MacMillan
GLENGARRY SECURITY SYSTEMS
525-5384
•SECURITY ALARMS
•MONITORING
•CAMERA SYSTEMS
•CC TV/ACCESS CONTROL
•RES •COMM. •IND.

GLENGARRY TIRE
Sales & Service
•On The Spot Road Service
Call Us Today **874-2727**
Glen Robertson, Ont.
CLASS "A" Mechanic on duty General Repairs and Wheel Alignments

Tim Hortons
"Open 24 Hours"
A variety of Cakes, Muffins, Bagels, Coffee and Fresh Donuts
Try our Soup and Sandwich Specials
Lots and Lots of Variety
"You've Always Got Time For Tim Hortons"
440 Main St. S. Alexandria

LOEB
ALEXANDRIA
Michel Ouellet, Prop
424 Main St. South
P.O. 230, Alexandria, Ont.
K0C 1A0
Tel: (613) 525-2566

Alexandria Veterinary Clinic
Dr. Janet Lalonde DVM
Dr. Valerie Harrison DVM
Glen Robertson Rd.
525-4146

Comfort
WATER TREATMENT LTD.
•SALES and SERVICE
•RESIDENTIAL
•COMMERCIAL • INDUSTRIAL
•SOFTENERS and REFINERS
•IRON and SULPHUR REMOVAL
•BACTERIA TREATMENT
•DISTILLATION
•OZONATORS
•FREE WATER ANALYSIS
Gerald Ouellette
525-3877 - 33 Main N., Alexandria

Coach's Comment

with Don Cherry

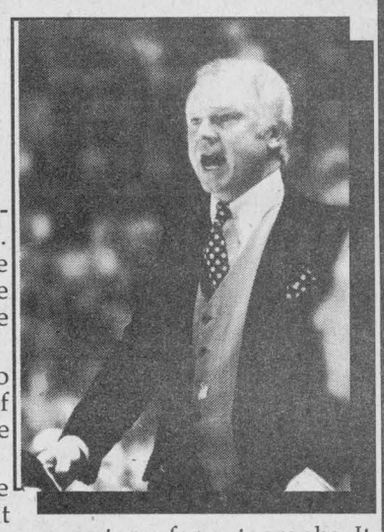

Hockey Night in Canada weekends can be very hectic. Sometimes, one thing like the Ottawa Senator's late goal to tie the Leafs can push the schedule back.

After overtime, a limo took us to Montreal for the second half of our weekend double header – the Habs and the Bruins.

When we got outside The Palladium to get in the car, about 100 fans were standing outside in a snowstorm for autographs. It was cold, with snow and freezing rain, but they were there, God love 'em. I signed autographs until my TV make-up started to run. It was time to go.

In the car, I had cheese, crackers and few "pops" with (Toronto Sun columnist) Al Strachan, John Shannon (of CBC) and Ron MacLean. It turned out the driver didn't know his way around Montreal, but Al worked there for a time. Finally, I got to bed around 3 a.m., but it was back up for a radio interview at 7:30 a.m.

Then, I packed and headed to The Forum. In the studio, I saw MacLean and he was kind of dopey. He had been there for four hours already. I like it when he's dopey because I can catch him on Coach's Corner. It was an afternoon game and I hate afternoon games. I drank four cups of coffee to get up for Coach's Corner.

After the game, we hustle out to get a cab, still in a snowstorm, and just get to the airport in time. When I got home, it was time to write the radio shows for the Grapevine program with Brian Williams. Then I did a 20 minute radio spot with Mitch Alborn and finally got to bed.

The next morning, I got up early to drive into T.O. to tape the radio shows and another week starts. That's the glamorous life of a TV star, and I wouldn't give it up for anything. I enjoy people asking for autographs, particularly since I played 16 years in the minor leagues and nobody knew who I was.

E. THAUVETTE BUILDERS INC.
"You can see our Quality for Yourself"
GENERAL CONTRACTOR
CUSTOM HOME BUILDER
•Renovations
For estimate call
EDGAR THAUVETTE, Contractor
RR 1, Martintown - Mobile: (613) 936-3268
TEL: (613) 528-4381

Auto-École **GLENGARRY Driving School**
G-1 and G-2 Training
D.D.C.-6, P.D.I.C., "55 ALIVE"
525-4513

MAC'S MARINA
"Where Boating is a Family Affair"
Dealer for PRINCECRAFT, ALUMINUM BOATS and PONTOONS
SALES and SERVICE
MERCURY OUTBOARDS "Set the Water on Fire"
South Lancaster **347-2788**

QUESNEL INSURANCE and INVESTMENTS
130 Kincardine St. W.
Alexandria
525-1263 Fax: 525-4101
•Financial and Retirement Planning
•Income Replacement
•Employee Benefits
•GICs, RRSP, RRIF
•Mutual Funds
Professional Investments Inc.
725 Churchill Ave., Ottawa
Richard Quesnel

FILION TROPHIES INC.
"Helping People Honor People"
•Lapel Pins •Silkscreening
•Custom Logos •Trophies
•Plaques •Sportswear
•Signs •Medallions
"No Tax - Free Engraving"
606 Montreal Rd., Cornwall
938-0545

Thoughtful and Personalized Funeral Services
MUNRO & MORRIS Funeral Homes Inc.
Funeral Planning / Pre-Arrangements
Alexandria 525-2772
Lancaster 347-3629 Maxville 527-2898

FM INDUSTRIES
WINDOWS DOORS SIDING
"Lifetime Warranty"
Alexandria 525-0532
1-800-387-9962

Clinique Chiropratique
HARDTKE
Chiropractic Clinic
•At your service for better health
•dévoués à une bonne santé
Call for open hours and appointments
50 Main Street North
Alexandria, Ontario
(613) **525-2063**



Curling awards

The top Alexandria junior curlers were honored at ceremonies on Sunday. The recipients included two clients of the Glengarry Association for Community Living (Ann MacDonald, far left, and Paul Dusomo, far right) who received special awards for their participation in the junior curling program. Also honored were Kevin MacGregor (second from left, most improved curler) and Scott Robinson (second from right, best rookie). Also pictured is Don MacPhee, one of the association's coaches.



The junior curling season ended with the Malcomson bonspiel on Sunday. Pictured above are Al Malcomson with bonspiel winners Ian Lacelle (skip), Cheryl McGregor (third), Ann MacDonald (second), Diana MacLennan (lead) and Brian McGregor (coach).

Staff photos-J.L. Lefebvre

Bowling league results

Alexandria Lanes results
(April 1-6)
Country league

High singles: Chantal Menard (276), Pasquale Mongillo (308).
High triples: France Menard (658), Roger Ladouceur (802).

Golden Age (Monday)

HS: Rita MacDonald (234), Reginald Harris (274).
HT: Rita MacDonald (589), Albert Brewer (701).

Golden Age (Tuesday)

HS: Marcella Dorie (271), Orey St. Onge (255).
HT: Marcella Dorie (725), Gerard Seguin (578).

Golden Age (Wednesday)

HS: Catherine Harris (255), George White (259).
HT: Catherine Harris (580), Mitchell Larocque (678).

Golden Age (Thursday)

HS: Marcella Dorie (233), Lionel Dorie (311).
HT: Marcella Dorie (650), Lionel Dorie (769).

Ladies' Commercial

HS: Joanne Nadeau (304).
HT: Manon Quesnel (780).

Monday Ten-pin

HS: Moe Bellefeuille (215).
HT: George Carriere (574).

Monkland Ten-pin

HS: Jamie Bender (201).
HT: Don Massia (550).

Sunday Five-pin

HS: Mandy Duval (282), Gerard Carriere (292).
HT: Mandy Duval (669), Jacques Ouimet (739).

Sunday Ten-pin

HS: Bertha Colette (182), Marcel Carriere (163).
HT: Raymonde Bellefeuille (429), Euclide Bellefeuille (455).

Smurf

HS: Sara Sonnel (124), Nicholas Thomas (108).

YBC Bantam

HS: Gabrielle Chenier (173), Matthew Ladouceur (135).
High doubles: Gabrielle Chenier (302), Matthew Ladouceur (235).

YBC Juniors

HS: Andree-Anne Samson (238), Andre Kelly (294).
HT: Andree-Anne Samson (569), Andre Kelly (631).

YBC Monday

HS: Renee Menard (164), Ricky Latulippe (173).
HD: Renee Menard (286), Ricky Latulippe (287).

YBC Tuesday

HS: Tina Bourgon (213), Eric Lajoie (226).
HT: Laurie MacDonald (509), Eric Lajoie (619).

YBC Peewee

HS: Tiffany MacKay (130), Chris MacMillan (162).
HD: Tiffany MacKay (260), Kyle Desjardins (244).

YBC Ten-pin

HS: Tierney Bowen (167).
HD: Tierney Bowen (307).

YBC (2 p.m.)

HS: Lee-Ann Larocque (116), Adam Massia (163).
HD: Lee-Ann Larocque (218), Adam Massia (285).

Rapids reap rewards

The Seaway Valley Minor Hockey Association honored its top players from the 1995-96 season at a banquet in Cornwall on April 12.

A number of the award winners were players from the Alexandria, Char-Lan and North Glengarry-Stormont associations.

The local winners included:

Minor bantam: Tim Van Overbeek (Alexandria) – most improved player.

Jean-Francois Lafrance (Alexandria) – most gentlemanly player.

Minor bantam: Kurt MacSweyn (Alexandria) – Great Skate Trophy for most dedicated player.

Richard Durocher (NG-S) – most improved player.

Jean-Sebastien Larocque (NG-S) – most sportsmanlike player.

Major peewee: Eric Nielsen (Alexandria) – Gerry Brown Trophy for best right-winger.

Minor peewee: Matthew Verdone (Char-Lan) – Villeneuve Tank Lines Trophy for most dedicated player.

Major atom: Nicholas McRae (NG-S) – most improved player.

Dylan Graveley (NG-S) – most sportsmanlike player.

Minor atom: Devin Bancroft (Char-Lan) – most sportsmanlike player.

MEN'S SOFTBALL LEAGUE
REGISTRATIONS



During the whole Month of April
at
M&D Sports
55 Main St., S,
Alexandria
Registration Fee – $75
For further information call
Patrick at 525-3564 or
Michel at 525-5231
14-1c & 16-1c

TRI-COUNTY
Antique Arms Fair
(Formerly Glengarry Antique Arms Fair)
Sunday, April 21
9:30 a.m. to 3 p.m.
at the
CORNWALL
CIVIC COMPLEX
100 Water St. East, Cornwall
Antique Guns, Swords,
Military Items,
Bought, Sold, Traded
and Appraised
Modern guns, hunting and shooting supplies also available.
Admission $4 Ladies and children under 12 FREE
Lunch available—Everybody welcome
For more information Call 525-3840



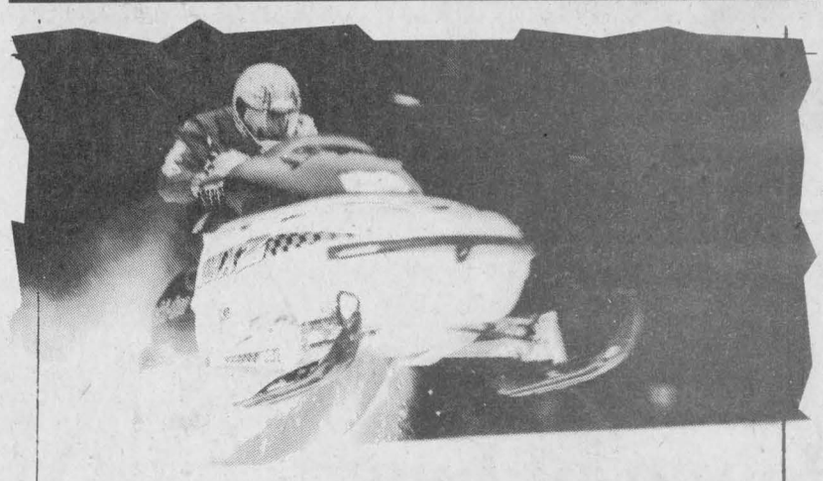

Meet our newest fan.

Maximum fun for minimum money. That's the basis for the MX* Z 440 Fan model. It's got a 437cc Rotax® fan-cooled twin, DSA long-travel front and SC-10 Sport rear suspension for miles of great trail riding. Hop on and it won't take long for you to be a fan, too.

BOMBARDIER ski-doo ENGINEERED FOR THE WAY YOU RIDE®

SPRING BREAK DEALS
Order a 1997 Ski-Doo before April 30th and get up to $400.00 Rebate.
A $300.00 deposit is all you need.
No Interest or Payment until Feb./97 (o.a.c.)
ENJOY NEXT WINTER, SEE
SHEPHERD MOTORS LTD.
85 Main St. North Alexandria 525-1402

*® Trademarks of Bombardier Inc. and/or affiliates. ©1996 Bombardier Inc. All rights reserved.

CLASSIFIEDS GET RESULTS

ALEXANDRIA
TRAVEL
Train Tickets - Airfares - Cruises
Vacation and Business
NEW LOCATION
VIA RAIL STATION
525-0561
SUNQUEST
Departures from Toronto
Cuba (7 nights/air and hotel, April 22)..... $549
Jamaica (7 nights/ all incl., April 25)..... $889
Margarita (7 nights, all incl., April 27)..... $889
Nassau (4 nights/air & hotel, April 28)..... $499
Puerto Plata (7 nights/all incl., April 22)..... $939
Barbados (6 nights/air and hotel, April 27)..... $599
EUROPE
Manchester (May 11 to May 30/air only)..... $379
London (May 6 to May 18/air only)..... $419
TRAIN FARES
Alexandria to Montreal (round trip)..... $22
Alexandria to Ottawa (round trip)..... $20
Cornwall to Toronto (round trip)..... $80
We can make reservations and issue tickets for all VIA Rail travel. Call us!
Open 7:00 a.m. to 7:00 p.m., Monday to Friday
Open one half hour before train departures and arrivals on Saturday and Sunday
ALL package prices based on double occupancy. Prices may exclude taxes. Product and pricing is subject to availability at time of booking. Certain conditions may apply.
14-1c

MAZDA Personal LEASE™
April Showers of VALUES



1996 Mazda 626 Cronos
DX 319.39* LX 357.54*



1996 Mazda MX-6 Mystère 375.14*



1996 Mazda MX-5 Miata 382.46*



1996 Mazda Protegé LX 266.88*



1996 Mazda MPV
L 398.39* LX 449.71*

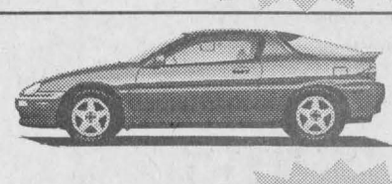

1996 Mazda MX-3 Precidia 268.22*



B-2300 4X2 Cab Plus 291.89*



B-3000 4X2 Short Box 246.43*



B-3000 4X4 Short Box 352.73*



B-3000 SE 4X4 Cab Plus 395.62*

*Plus 1st payment + security deposit + taxes
$755 down payment - 20,000 km per yearly allowance based on Mazda Personal Lease.

mazda
PASSION FOR THE ROAD

HAWKESBURY MAZDA
959 McGill, Hawkesbury, Ont. 632-4125

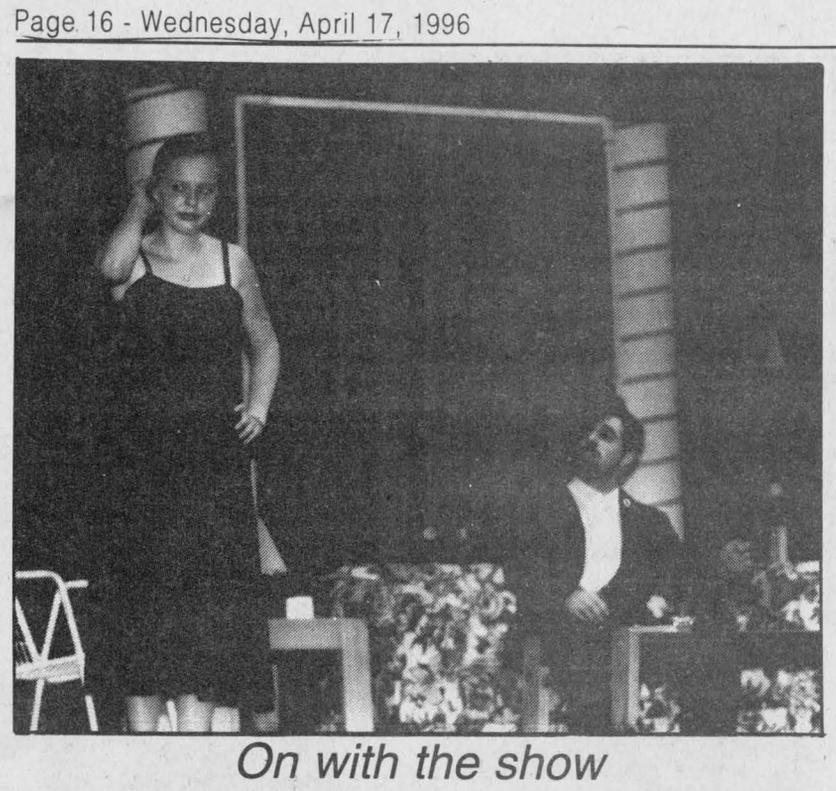

On with the show

Cast members Cindy Bosma and Joey Strutynski perform in a scene from *Shades of Shakespeare* last week at the Glengarry high school cafeteria. The play was one of two productions – *Laundry and Bourbon* was the other – put on by Glengarry District High School on Thursday and Friday night.

Livestock clubs still have room for participants

4-H News

by Angela Dorie
347-7120

The livestock clubs are up and running! The North Glengarry Horse Club has already had its first meeting, however you are not too late to join in. Call Elaine Vander Byl at 525-2473 to inquire about their next meeting.

The South Glengarry Horse Club will hold its first meeting at 7:30 p.m. on Tuesday, April 30, at Char-Lan High School. Call either Beth Koggel, 347-2284 or Angela Dorie, 347-7120 for more information. Remember, you don't need to own a horse to join either of these two clubs, only a love of them. To complete the club you can take your pick from a list of interesting, horse related projects.

* * *

For this year, the Charlottenburgh and Lancaster Junior Calf Clubs will run as one. The first meeting will be held at 7:30 p.m. on Monday, April 20 at Char-Lan High School. Call Angela Dorie, 347-7120 or George Corput, 347-2128 for more information.

The Kenyon and Lochiel Calf Clubs will again run as one unit and will have their first meeting at Laggan Public School. Call Shawn MacLeod, 525-3132 for the date and time.

Lastly, the Senior Calf Club will be led this year by Ian Fraser, 525-3129. Their first meeting is scheduled for Sunday, April 21 at 1 p.m. also at Laggan Public School.

* * *

A leaders' training meeting will be held on Thursday, May 2 in room 102, GDHS at 7:30 p.m. in connection with the pilot project "I Love My Teddy Bear."

Any leader wanting to do this club should contact Joyce MacLennan, 525-2579 before April 25, since the pilot project rules allow for only five clubs with a maximum of 50 members.

Youth leaders should also attend if possible. The guest speaker will be Ruby MacGregor, a certified judge, who will discuss the judging of crafts and junior division items at local fairs.

An invitation is also extended to all Lifeskills club leaders who might be interested in this topic.

* * *

Leaders who received screening packages and/or consent forms are asked to please return them as soon as possible as they do take a certain amount of time to process.

* * *

On April 22, a working meeting is being held from 7:30 p.m. to 10 p.m. at the Metcalfe fairgrounds to form the committees for the regional championship show (beef, dairy, steer, sheep, lifeskills and crops). Call Joyce MacLennan 525-2579, Franziska Vander Byl, 525-4913 or Joanne Marriott, 874-2502 for more information.

* * *

The date for the portion of the regional championship show which cannot be accommodated at Metcalfe has been set at August 31 at Perth. At this time it appears to be only the horse clubs which will be affected.

Glengarry Beef Club
By Amanda Van der Bijl

The Glengarry Beef Club members held their first meeting March 16. The club nominated and elected the executive.

As president members elected Angela Vander Byl; vice-president is Rosemarie Huxted; secretary (photographer) Lynn Van der Bijl; treasurer, Stephanie Vander Byl; press reporter, Amanda Van der Bijl.

Other members are Heather Huxted, Denise Lavigne, Julie Lavigne, Patrick Lavigne, Laura Meyer, Paul Meyer, Amy Vander Byl, Tony Vander Byl.

The club is the largest in the history of the Glengarry Beef Club.

On behalf of the club I would like to thank Dr. Glen Collard for taking the time to come to our club and explain to us the internal organs of a cow and their functions. Members were intrigued to see a real cow's stomach.

Members would also like to thank Henry and Franziska Vander Byl for being fabulous leaders. You guys did an excellent job.

UCFO members learn of heart disease in women

Green Valley

by Margo Pepin
525-3581



Birthday wishes go out to Simon Bourdon, Andrée-Anne Major, Hortense Charbonneau on April 15; Alain Borris April 16; Louise Borris, Yannick Borris, April 17; Linda Menard, Derek St. John, Lee Robinson, Louise Mongeon, April 19; Leo Seguin, Julie Besner, Emilie Ricard-Fournier April 21.

* * *

The Green Valley UCFO held their regular monthly meeting on Wednesday, April 10.

Invited guest Marie Viau spoke to the ladies about heart attacks among women, what to look for, what to do and how to prevent having an attack.

Marie also answered questions about diabetes, high blood pressure and strokes. It was a very informative evening.

Elections for Mother of the Year were held and the winner will be announced at the meeting in May.

Elections for the new committee were also held. The president will be Therese Valade; vice-president – Louise Rochon; secretary – Margo Pepin; treasurer – Lucie Dumouchel; regional director – Therese Valade; environment – Madeleine Aubin; crafts – Lucie Dumouchel; publicity – Margo Pepin; elections – Pauline Roussin.

Good luck to the new committee.

Birthdays for April were Georgette Paiement April 2, Jocelyne Overbury April 14, Jacqueline Leger April 30.

Craft prize was won by Rita Beaupre; the grand prize was won by Evelyne Secours; 50/50 went to Therese Valade and door prizes to Jacqueline Leger, Pauline Roussin and Perle Brunet.

A light lunch was enjoyed before leaving for home.

* * *

The Green Valley Knights of Columbus would like to thank everyone who came out to their breakfast on Sunday, and to those who worked so hard. The 50/50 prize was won by Roch Pepin.

The spaghetti supper on Saturday, April 27 from 4:30 p.m. to 7:30 p.m. is at Ecole Ste. Marie. Tickets are adults $7, children 12 and under $4.

For more information call Yves Joanette, 525-2076, Rita Leblanc 525-3770 or Albert O'Connell 525-5281.

All money raised goes to help pay for the youth pilgrimage to France in 1997.

A trip to the Hull casino will be held Tuesday, April 30. The bus leaves from in front of the Jean Coutu Pharmacy at 5 p.m.

Anyone interested please call ahead to reserve, Maurice Decoeur 525-5558, Julie Decoeur 1-613-675-1564 or myself at 525-3581. Cost is $11.

* * *

The Green Valley Days Association is holding a general meeting for merchants and associations on Thursday, April 18 at 7:30 p.m. at the Green Valley Restaurant. A schedule of activities will be made up at that time.

* * *

The Green Valley Optimists will be holding a zone meeting on Wednesday, April 17 at 8 p.m. at the Green Valley Restaurant.

On Sunday, April 21 at 9 a.m. they will be having a breakfast followed by club elections for 1996-97.

* * *

On Sunday, April 21 there is a lunch being held by the Soupiere at the Sacré Coeur Hall in Alexandria from 10 to 1. Everyone is invited.

* * *

Get well wishes to Real Menard who is a patient in the General Hospital in Cornwall and to Leo Goulet who is in the Glengarry Memorial Hospital.

God bless and have a safe week.

OUR CLASSIFIEDS GET RESULTS

ALEXANDRIA LIONS CLUB
Calendar Draw Winners

$50.00	Feb. 23	Aurel Emard
$100.00	**Feb. 29**	**Lionel Leger**
$50.00	Mar. 1	Ruth Alderson
$50.00	Mar. 8	Denis Brunet
$50.00	Mar. 15	Hugh/Cathy Grant
$50.00	Mar. 22	Roger Leger
$50.00	Mar. 29	Jean R. Lecompte
$100.00	**Mar. 31**	**Robert Taillefer**
$50.00	Apr. 5	Roger Leger

16-1c

–NEVADA TICKETS–
WE NEED LOCATIONS!!
Nevadaman is assisting local non-profit and charitable organizations to find businesses that will sell Nevada Tickets to help in their fundrasing. All locations will receive $54.60 per box sold (max. amount by law). If your business would like to support a local charitable or non-profit organization by selling Nevada Tickets contact:
NEVADAMAN
Jim Shea
(613) 933-4157
For information
16-1c

DOMTAR Lime
A great recycling idea!
For further information, please call 932-6620 Ext. 463 Cell: 930-6396
What is it?
Domtar Lime is a paper mill by-product.
Domtar Lime is 91% calcium carbonate and has a neutralizing value of 96%
What is it used for?
1. as an agricultural lime
2. to reduce soil acidity
3. to increase soil nutrient availability
4. to add calcium to the soil
What does it cost?
$17.50/Metric Tonne delivered and spread in Stormont, Dundas & Glengarry and Prescott/Russell Counties.

Great RRSP Ideas!
7.78% Annual Compound Yield
Government Guaranteed *as of Tuesday, April 16/96 - 8 a.m.
Invest $46,879 at Age 55, Receive $100,000 at 65!
RICHARDSON GREENSHIELDS
Member CIPF
For More Information:
Kevin Kelly / Laureen Robinson
1-800-668-0648
or 613-782-6815
1440-55 Metcalfe Street, Ottawa, Ontario, K1P 6L5

SPRING SALE EVENT
4.9% FINANCING On Selected Models o.a.c.
SPECIAL LOW LEASE PRICES
MAZDA Personal LEASE
1996 B3000 SPECIAL EDITION TRUCKS
All-new Line Loaded With Features
- V-6 engine
- Aluminum Mag Wheels
- Special Striping
- Power Mirrors and much more
From $15,795* Or LEASE From $253**/mo
1996 MX3 PRECIDIA RS
$1,000.00 DISCOUNT or 4.9% FINANCING
Purchase from only $15,580* Or LEASE For $245**/mo
1996 PROTEGE SE
"Most room in its class"
Loaded with Features
$13,895*
TEN AVAILABLE FOR IMMEDIATE DELIVERY
**Lease for 48 months, $1,000 down plus first month, security deposit and applicable taxes
* Freight, PDI and Applicable taxes extra
CORNWALL mazda
mazda PASSION FOR THE ROAD
1405 Rosemount Ave. Cornwall 933-6210

I Found Everything I Needed at the Businesses in the Glengarry Telephone Directory
Glengarry's Original LARGE PRINT Directory
Conveniently Covering The Following Exchanges
Alexandria
Maxville
Martintown
Lancaster
Glen Robertson
Moose Creek
The latest listings in large print in a handy, easy-to-use, directory
Businesses can have their message printed in any or all of these exchanges,helping them to access interested customers easily.
The 1996 Glengarry News Telephone Directory will include a Postal Code directory for the County.
For further advertising information call Bonnie,Tim or Lindsay at
The Glengarry News
Tel: 525-2020 Fax: 525-3824

Comedians wow area play goers with satire

Glen Sandfield
by Lorna Chapman
874-2408



The worship service on Sunday, April 21 will be held at 10 a.m. in Glen Sandfield United Church and at 11:15 a.m. at East Hawkesbury United Church.

* * *

The March 28 euchre winners at the Glen Sandfield hall were in the women's games. Lady's high points – Jenny Cameron; second highest – Catherine Fraser and low score – Edna Barton. For the men's games, highest – Roger Brazeau; second – Real Seguin; low – Howard McCallum.

Beatrice Fontaine won the door prize. Draw winners were Pauline Roussin, Isabel MacDonald and Olive McRae.

There were 13 tables in play.

The April 12 winners, with 11 tables in play, were lady's high – Doris MacMaster; second – Catherine Fraser; low – Annie Barton.

Men's high – John MacMaster; second – Lionel Ouimet; low – James McCallum.

The door prize was won by Howard McCallum.

The draws were won by Maurice Montpetit, Annie MacMaster, Catherine Fraser and Viola Ledoux.

The next card party will be held on April 23 starting at 8:15 p.m.

* * *

Bonnie Chapman from Brossard, who spent the Easter weekend with her mother, arrived on Good Friday.

The next day, Saturday, Charlotte, Richard, Stephanie, Vincent and Allison Hillier from St. Lambert, Nancy Chapman and Michel Sabourin from Alexandria came for supper.

On Sunday Wendy and Dianne Chapman and Tom and Stephanie McHarg, all from Cornwall, came for dinner. Jamie Chapman from Alexandria also visited a while later in the afternoon.

* * *

We would just like to remind everyone that this is Cancer Society funding month.

Many of us have been helped by the cancer society in the past and to be sure that they can continue to help patients and carry on with their most valuable research, we have to pitch in and help.

Unfortunately money is desperately needed, even more so now that the government has been cutting back on grants. We must try to fill in the gap that the lack of funding is leaving in the research areas.

They need to keep trying to find that elusive cancer cure and the sooner the better.

Who knows, there may be someone you know who will benefit greatly sometime in the future by the important work that is being done today, that your contribution helped make possible.

So please be generous when the canvasser calls on you. These dedicated volunteers unselfishly give their time and effort to travel at their own expense to collect money for the cancer society.

They do this simply because they believe that they are doing something helpful for the community and something of benefit for sick people. Welcome them, won't you please, when they call?

* * *

More than 20 area play goers boarded the bus on Tuesday evening April 9 to go to the Centaur Theatre in Montreal to see Bowser and Blue

They had great expectations of a most amusing program, but the two comedians far surpassed anything the group had anticipated.

Troubadors Through Time was the name of their performance and they started off dressed like bards from the Middle Ages, playing ancient musical instruments and singing in the manner of old "tyme" wandering minstrels.

One skit had them dressed as monks, soberly singing in the style of the Gregorian chant.

They took us through the many musical periods of the ages, all with their own original songs and lyrics, until they got to modern days.

The jazz, blues, swing, boogie, twist, rock and roll and rap portion was composed of a medley of a few bars each of well known songs that had everyone humming along.

After a brief intermission, they returned in more modern clothes and their songs dealt with more recent issues; such as the Anglos in Quebec, Chretien language problems, the free trade agreement, Prince Charles, President Clinton, the government, various provincial premiers, medicare, and what to call the new country or the 11th province of the island of Montreal – bilingland or Moronto maybe?

In one song they asked "Why can't you dress British but think Jewish?" Rick blue was wearing a fancy yamaka and Bowser wore a bowler hat covered with the Union Jack.

When they did the Moronto one, Bowser got out a new flag of blue and white, divided like the Quebec flag, but with white maple leaves in each of the four segments instead of the fleur de lis, and stuck it in his hat.

These talented chaps play many instruments, guitars of all sizes, mandolins, balalaikes and the keyboard. Nothing is safe from their satire but it is all in good fun.

The large crowd only stopped laughing during the intermission and to catch their breath.

The comedians were on stage for two hours, pausing only when they dashed off for lightening-quick costume changes.

Their original music and lyrics were very clever and witty. Their timing is excellent and they make the most of every situation.

After their superb performance, they took several curtain calls to a standing ovation and wild applause. It was a night the play goers will long remember.

* * *

Someone asked me when I started singing about Calgary, and would I hum a few bars. I had no idea what they meant until I read my column of last week. Of course, Lead Me to Calvary was the hymn we sang.

* * *

I suppose that you have noticed that there is a definite lack of "who visited who" news in this week's column. There would be more if anyone had called me with an item or two.

Your distant friends and relatives would find this column far more interesting if you would give them something to read about your doings. "Names make news," Eugene always said.

Students win gold in speaking contest

North Lancaster
by Bernadette Campeau
347-2572



I hope you weren't too depressed to see what I hope was the last snowfall last Saturday evening. We had to go out on that night and I was decided to venture my dancing shoes in the falling wet snowflakes.

Many North Lancaster residents along with friends and relatives from outside gathered in Alexandria for a stag party in honor of Marie-Josée Samson and Yvon Gagnon who will be tying the knot in May. Let's hope and pray the sun shines bright on their wedding date.

* * *

Congratulations to Melanie Claude and Matthew Poirier who both won gold in "Art Oratoire" at the zone level competition at Laurier-Carriere on April 3.

We wish them good luck for the upcoming regionals. Also to Mathieu Claude who got second and Danielle Major third at the zone level on April 10.

The regionals will be in St. Eugene on April 28.

* * *

I was taking my health walk the other day when someone stopped their car to ask if I had seen a lost dog. It is a black and white Collie pup named Franklin that belongs to Stuart MacDonald.

They would appreciate a call at 347-2910 if ever you spot this animal.

Kenyon Pride Day marked this Saturday

Greenfield
by Mary Couture
527-2421



Kenyon Pride Day will be celebrated on Saturday, April 20 at the Kenyon township garage between 12 noon and 3 p.m.

The community is gearing up for the second "Kenyon Pride Day."

All residents are invited to participate by picking up roadside litter and bringing it to the township garage where they join their neighbors for a barbecue.

Come and be part of a tradition in the making: "Every Litter Bit Hurts."

* * *

Celebrating a birthday this week are Nancy Ripley, Linda Baggs, Lise Leblanc and Connie Smith.

Poulin Custom Cabinets

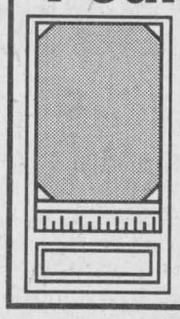

Custom Built Furniture at Affordable Prices

Made-to-measure Custom
SCREEN DOORS
All models $195
(Tax not included)

5 Models to Choose From

R.R.2, Green Valley 13-5c 525-2645

Watch for our
CHICK DAYS

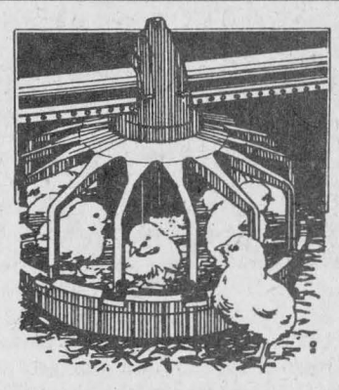

Delivery dates: May 7
May 21
June 5
June 19
ORDER NOW!
Meat types • Layers • Turkeys
Ducks • Geese • Pheasants • Etc.

Full line of complete feeds from starter to finisher, poultry equipment and incubators

Nutribec
Meunerie

DALKEITH FEEDS
Dalkeith, Ont.
874-2474

ALEXANDRIA MILLING
475 Massie Cres., Alexandria, Ont.
525-1973 16-1c

Kids Only



CLOTHING
•Colorful, Comfortable, Quality!
•Unique "grow a size" feature!
•100% Canadian made!
•Cotton clothes for kids of ALL ages
For a FREE Color Catalogue
LAURIE FILION
(613) 525-5570 16-1p
"Clothing for Kids on the Grow and Moms on the Go!"

CLASSIFIEDS GET RESULTS

There's never been a better time to
SPRING FOR A NEW HONDA



COULD IT BE ANY SPORTIER?
Limited Edition Dealer Package:
• Rear Spoiler
• Alloy Wheels
• Special Identification

$268* PER MONTH. CIVIC DX COUPE
48 MONTH SPECIAL LEASE.
Only $1,900 down. Air conditioning. ABS Brakes. 5 speed.
Dual air bags. 4 Speaker AM/FM stereo. 1.6 L/106 HP 16-valve engine.

HONDA LEASE
HONDA FINANCE



$348† PER MONTH. ODYSSEY
48 MONTH FACTORY LEASE.
Only $1,330 down. Automatic 2.2 L/130 HP, ABS Brakes. Dual air bags. Air conditioning. Power windows & locks. 4 Sedan-style doors. Store in the floor 3rd seat. AM/FM high power stereo cassette. The Honda of minivans.

ONTARIO HONDA DEALERS

$298 PER MONTH. ACCORD EX**
48 MONTH FACTORY LEASE.
Only $1,110 down.
Automatic 2.2 L/130 HP,
Dual air bags.
Power windows & locks.
Air conditioning. Cruise control.
AM/FM high power stereo cassette.



HONDA

BUILT WITHOUT COMPROMISE.

*Lease available only through Honda Canada Finance Inc. Based on a new 1996 Honda Civic DX Coupe (model EJ616T) $268 per month for 48 months (total payments of $12,864). Down payment of $1,900 required plus first monthly payment and security deposit. **Zero down payment plan also available**. 96,000 km allowance ($0.10 per km exceeding 96,000 applies), O.A.C., freight, P.D.E., taxes, licensing, and insurance extra. Option to purchase at lease end of $9,717.30 plus taxes. Dealer may lease for less. See your participating Honda Dealer for more information today.

†Lease available only through Honda Canada Finance Inc. Based on a new 1996 Honda Odyssey. $348 per month for 48 months (total payments of $16,704). Down payment of $1,330. required plus first monthly payment and security deposit. **Zero down payment plan also available**. 96,000 km allowance ($0.10 per km exceeding 96,000 applies), O.A.C., freight, P.D.E., taxes, licensing, and insurance extra. Option to purchase at lease end of $15,261.35 plus taxes. Dealer may lease for less. See your participating Honda Dealer for more information today.

Lease available only through Honda Canada Finance Inc. Based on a new 1996 Honda Accord EX (model CD563T) $298 per month for 48 months (total payments of $14,304). Down payment of $1,110 required plus first monthly payment and security deposit. **Zero down payment plan also available. 96,000 km allowance ($0.10 per km exceeding 96,000 applies), O.A.C., freight, P.D.E., taxes, licensing and insurance extra. Option to purchase at lease end of $12,477.40 plus taxes. Dealer may lease for less. See your participating Honda Dealer for more information today.

6.8% rates apply only to all new 1996 Accords and Odysseys and are available only from Honda Canada Finance Inc. for a limited time. 6.8% lease rates are available for 24/36/48 month terms. 6.8% finance rates are also available for 24/36/48/60 month terms. Finance example: $20,000 at 6.8% per annum equals $477.07 per month for 48 months. C.O.B. is $2,899.36 for a total of $22,899.36.

APPOINTMENT



Richard Lefebvre

Alexandria Honda is pleased to welcome Richard Lefebvre as a member of its sales team. A lifetime resident of Alexandria, RIchard brings with him a wealth of knowledge acquired through many years of business experience and community service. Richard invites all of his friends and acquaintances to visit him at Alexandria Honda, Highway 34 South.

Alexandria Honda is the largest sales volume non-metropolitan Honda dealership in Eastern Ontario.

ALEXANDRIA HONDA

Hwy 34 South, Alexandria 525-4900, 1-800-267-2333

Rail traffic in Maxville changes to service-on-demand

Maxville

by Gordon Winter
527-2888



Some residents have not noticed it, most likely, but there are no freight trains travelling through the village now. There seems to be the usual number of passenger trains so we hear that noise briefly, but not the customary noise from the long freight trains.

Apparently freight service is available on demand and if the MacEwen grain elevators should require it, cars will be brought in.

More significantly, there is talk that our passenger service may be discontinued. Certain trains do stop when a potential passenger flags one down or when someone wants to get off but it seems that the service is in little demand. If you have passenger trains stop for you, it would be advisable to have your name listed at the village office.

* * *

Helen and Ian MacRae were down in Chatham, N.B. with daughter Mavis and Robert Williamson, Jason and Colleen for the Easter weekend.

* * *

Travelling in the opposite direction from Quebec City were Elaine and Jack Shields who visited family here and in Orleans.

* * *

Back home from Florida and a taste of our chilly and sometimes snowy weather are John T. MacKenzie and Jean and James Campbell.

* * *

Mary and Jack Robinson have returned from an excellent vacation in Jamaica.

* * *

It has been announced that Bob Gilroy is retiring from the teaching profession and his position as principal of Chesterville Public School. We wish Mr. Gilroy a very happy retirement and extend our thanks to him for his contributions to the profession. Earlier, he was a member of the Maxville High School staff and his wife is the former Ruth Munro, daughter of the late Catherine and the late Archie Munro.

* **

They came as new competitors in the Raisin River Canoe Race but they also came with deep roots in Glengarry and Roxborough Township. Allan MacRae, Waterdown and Doug MacRae of Kitchener are the sons of Isabel and Bruce MacRae of Waterdown. Isabel is the daughter of the late Mr. and Mrs. Stanley Kippen of Maxville and Bruce the son of the late Mr. and Mrs. Walter MacRae of Moose Creek. There are some who can trace the deep roots from there.

In any case, Allan and Doug, placed seventh in the canoe race with a very commendable time of three hours and five minutes. We extend our congratulations to the pair and encourage them to return next spring.

Their cheering section included their parents, their sister Cynthia and her family from Russell and lots of Kippen relatives.

* * *

We complained when Loch Garry was misspelled on the sign along Highway 43. Sometime the mistake was corrected and now at least one more person knows that the word "Loch" is not spelled the way it is pronounced. And at the same time, the residents of Glengarry's only lake are relieved.

* * *

The ball games have started and there are many cable television subscribers who are very upset when CJOH does not carry the game and simply televises a sign rather than some other program. We have a television that is not connected to cable and we can receive the ball games on Channel 13.

How many heard the loud sigh of relief after the Maple Leafs hockey game last Saturday night? There were many Leaf fans who never admitted that their beloved team might not make the playoffs, but now they were certain. Someone even thought they heard a loud call coming from Catherine Street asking "Are you happy now, Ian?"

* * *

At the Glengarry Historical Society meeting in Alexandria last Thursday evening, President Dane Lanken had copies from the second printing of the 1903 "The News Christmas Number." As most know, it is full of Glengarry history and I brought five copies home for those who wanted one or more after I had sold the ten I had for sale from the first printing.

Considering the purchasing of this publication would coincide with the announcement by Charles Gordon, books' editor of the *Ottawa Citizen* that April 25 has been declared Canada Book Day. Most will realize that Mr. Gordon has direct links with Canadian literature as a writer himself and as the grandson of that prolific writer, the Rev. Charles W. Gordon, better known as Ralph Connor.

Mr. Gordon is asking the public to get behind this day by buying Canadian books. In the same weekly article, the book editor announced an honor that Dunvegan's poet, Gary Geddes was to receive. What better way to recognize the day than to buy one of Mr. Geddes' books or one published by Cormorant Books which Mrs. Geddes operates.

* * *

On the front page of the Preview Section of the *Ottawa Citizen* on April 7, there was a photograph of Joan MacLeod and a write-up on her new play "2000." This playwright is the daughter of Muriel and the late Fred MacLeod of Vancouver and has many Glengarry connections. Buck McMillan of Cornwall is her uncle and Johanna MacLean at the Manor is her great aunt; to name her closest relatives here.

* * *

As a member of the Advisory Committee of the Placement Coordination Service for SD&G and Prescott-Russell, I attended a meeting in a beautiful long-term care facility on Cornwall Island recently. Its official name translates as "Our Home" and it is a lovely, modern facility situated on the south shore of the Island facing the St. Lawrence River. Opened in the fall of 1994, it was built for the residents of Akwesasne but since it is being under utilized with about 20 empty beds, its services are now being offered to residents of the five counties under the P.C.S. service.

* * *

The Maxville Rainbow Women's Institute will be holding its next meeting on Monday, April 22 at 8 p.m. in the Manor Chapel. Helen McIntosh is the coordinator for the evening's program and her topic will be "Coping with Stress." Everyone is welcome to what is sure to be an enjoyable evening.

* * *

On April 25 at the sports complex, the annual appreciation day for volunteers at the Manor is to be held. If you are a volunteer at the Manor, do accept your invitation to attend. The sessions will be informative, the luncheon delicious and the fellowship enjoyable. You may even be on the list to receive a service award.

* * *

The teacher in me compels me to bring up two spelling errors which I consider prevalent even "in the best of circles." One is the use of the noun "practice" and the verb "practise." There are similar pairs, for example, licence and license. Until either the "c" or the "s" is dropped, I'd like to see the correct usage of each spelling.

The next one I consider more serious. As a judge at the recent SD&G Science Fair, I read a write-up on one project where the use of the apostrophe was atrocious. If only the teacher had checked it first or had taught the use of the apostrophe, my marks for the written work would have been higher.

The most common error is using the apostrophe after its as in the possessive "its hair." No apostrophe goes there but it does in "it's cold out." In this case the apostrophe is used to indicate a letter dropped in "it is." There are many similar cases.

The apostrophe has many uses in the possessive as in "the cat's fur" but never in the plural as in "seven cat's."

Now I feel better and will feel better still if and when I see the results of this little lesson.

* * *

One hundred years ago, Duncan McEwen of St. Elmo became a medical doctor. His home was just west of the corner and is now owned by Kathleen and Peter Rankin. Dr. McEwen practised in Maxville for many years and eventually handed over the practice to his son Dr. Bennett McEwen.

Dr. McEwen was the one who discovered a problem after I had had rheumatic fever at age seven and was the one who vaccinated me for small pox. Some may consider it "gross" but he told me that he was vaccinated with a jack knife. His arm was scratched with a jack knife and then the scab from the arm of another person recently vaccinated was applied to his scratched arm.

Also 100 years ago, the building of a Presbyterian church in Greenfield was under discussion. The Rev. Dr. D. N. MacMillan indicates in his book "The Kirk in Glengarry" that it was built in 1896 and demolished in 1940 after a few years of infrequent services. Some of the furniture was moved to the Kenyon church in Dunvegan.

Seventy years ago the former Violet McEwen, wife of the Hon. James G. Gardiner had the distinction of being the youngest wife of any Canadian premier. Born in 1894 on the farm at McDonald's Grove, now that of Douglas MacLennan, she would have been 32 years old and was actually Mr. Gardiner's second wife. Subjected to severe stress during World War II, she died in 1944.

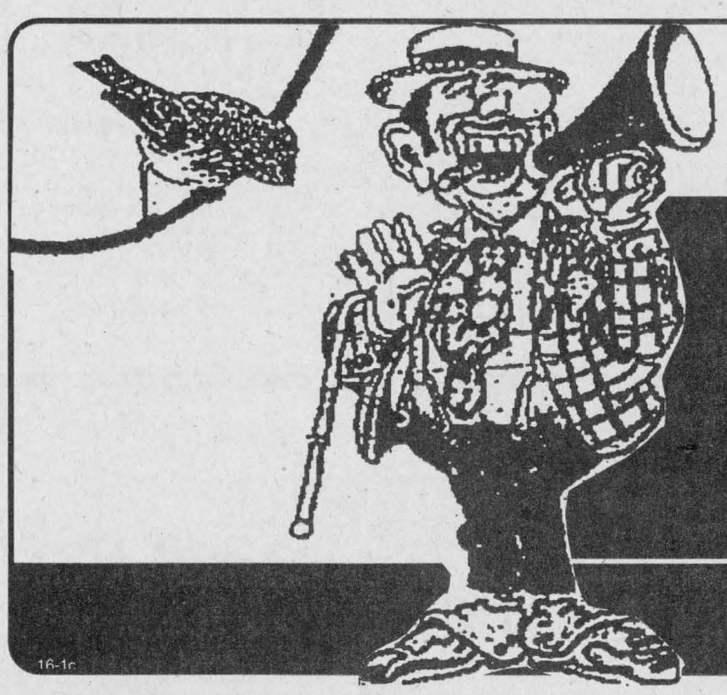

OPEN EVERY THURSDAY
FROM NOON
BEGINNING APRIL 25
ST-ZOTIQUE
SUPER FLEA MARKET
Operated by Encans St. Zotique Inc.
170 rue Principale, St-Zotique (exit 12, Rte. 20) Info.: 267-1591
16-1c

YOUR ONTARIO GOVERNMENT

Doing Better for Less.

CHANGING GOVERNMENT FOR A BETTER ONTARIO

Doing better for less in government is a key part of our plan to reduce costs, balance our budget, improve the investment climate in Ontario, create jobs and restore hope and opportunity.

CHANGES TO IMPROVE THE SYSTEM

The government is spending $1 million an hour more than it is taking in. No family, business or government can survive spending like that. Spending $70 to administer each payment of $2.75 a day to jurors and sending OPP cars to Thunder Bay for basic repairs are the kinds of inefficiencies we must stop so we can direct your tax dollars into priority areas. And in priority areas such as health care, we're looking for efficiencies as well – taking the financial savings from expensive institutions to reinvest into critical areas such as long-term care community services, kidney dialysis, immunization, and cardiac services.

CHANGES THAT ARE THOROUGH AND FAIR

In November, we outlined cost-saving targets for ministries to achieve. We are meeting these targets and changing the way government operates by developing comprehensive business plans.

CHANGES THROUGH GOOD PLANNING AND MANAGEMENT

Ministry-by-ministry business plans are a new way to organize decisions about the "what, how, and where" of spending your tax dollars. By answering the tough question, "what is a ministry's core business?", we can focus our efforts like a laser beam. We will downsize operations, save money in administration, reduce waste and duplication, streamline and transfer services. Through this exercise, we will provide you better quality, lower cost core services and activities.

HOW YOU CAN BE INVOLVED

Detailed business plans will be published after the Budget. For a copy of the recent Legislative Statement on the Business Plan Project and information about how to send us your ideas call:

1-800-535-9949
or (416) 314-2455

Ontario

Rudy's Auction Services
ATTENTION FARMERS...
Every Week
The highest selling COWS and CALVES are COMMISSION FREE
Market Report
TUESDAY, APRIL 9/96
Bull Calves 72¢ to $1.27
Heifers - 97¢ to $1.34
Stockers -60¢ to 77¢
Beef Cows -52½¢ to 56¢
Holstein - 34¾¢ to 47¢
Bulls - 53¢ to 57¢
3693 Kenyon Dam Road
Alexandria 16-1c 525-4434

Auld Lang Syne

ONE HUNDRED YEARS AGO
Friday, April 10, 1896

•E. A. Hodgson, the enterprising manager of the boot and shoe factory, has decided to enlarge his business. A joint stock company is to be formed, to be known as the Alexandria Boot and Shoe Co., which will give employment to between 150 and 200 hands.

•We learn that A. H. McDonald is making preparations for the opening out of bathrooms in the Grand Union block at an early date.

•Tenders are being asked for the construction of a two-storey building, balloon frame veneered with brick, to be erected on the lot of Dan P. J. Tobin, corner of Main and South Terrace Streets, Lancaster.

•At the usual monthly meeting of village council held on Tuesday, Angus P. McDonald was appointed collector of electric light dues and the engineer in charge of the light was instructed to run till 1 o'clock each morning instead of 11:30 p.m., as heretofore. Reeve McArthur was delegated to go to Ottawa and interview the officials of the C.A.R. with a view to supplying the railway with water.

•We learn that the carcasses of a number of dead cattle and horses have been placed on the ice west of this village. It is the intention of Policeman McDonald to see that a stop is put to this kind of work before ice breaks up.

NINETY YEARS AGO
Friday, April 13, 1906

•Some fifty delegates representing all points in the county met in Alexandria this week to discuss holding of a Glengarry Old Boys Re-Union. Arrangements will be made for two demonstrations, one at Williamstown on July 3rd and the other on July 5th at Alexandria.

•On Thursday, April 26, a grand Jubilee Concert is to be given in Alexander Hall in honor of the 50th anniversary of the establishment of a mission of the Holy Cross Order in Alexandria.

•Among successful students from this district in the list of graduates and passmen at Queen's Medical College, Kingston we note the names of D. G. Dingwall, W. F. Govan and J. B. Snider of Lancaster.

EIGHTY YEARS AGO
Friday, April 7, 1916

•The 59th Regiment of which Major H. A. Cameron of Williamstown is second in command, was given a great sendoff on leaving for overseas service.

•The many friends of Lieut. M. L. Shepherd of the 21st Eastern Ontario Battalion, now on active service will learn with pleasure that he has been Gazetted Temporary Captain.

•Corporal A. Gordon Macdonald, in writing to his relatives here from somewhere in France, mentioned running across Glengarry friends in the persons of Don McLeod, the piper, from McCrimmon and Arpad Cattanach of Williamstown. He also expects soon to see "Clever" John McDonald, Dr. (Capt.) Neil McLeod and Neil "Foghorn" McDonald who are in the vicinity.

SEVENTY YEARS AGO
Friday, April 9, 1926

•Congratulations are in order to Miss Janet Chisholm, daughter of Mr. and Mrs. V. G. Chisholm, who in addition to graduating with distinction from the School for Nurses, St. Mary's Hospital, Brooklyn, N.Y., secured the gold medal for General Excellence.

•At the annual meeting of Alexandria Subdivision, CWL held in Alexander Hall last Friday evening, new officers chosen were: Pres., Mrs. Dan McDonald; 1st Vice, Mrs. Peter Morris; 2nd Vice, Mrs. Dan O'Brien; 3rd Vice, Mrs. M. Fitzgerald; Corr. Sec., Mrs. R. S. McLeod; Rec. Sec., Mrs. Duncan A. McDonald, Centre St., and Treasurer, Mrs. A. L. Bishop.

SIXTY YEARS AGO
Friday, April 10, 1936

•Wilbert Hambleton, 26, son of Mr. and Mrs. H. O. Hambleton, Glen Robertson, met a tragic death, Monday afternoon, while out hunting groundhogs. The young man had gone only a short distance from the house when his gun accidentally discharged into his face and head.

•On their return from a lengthy visit at Douglas, Arizona, Monday, Mr. and Mrs. Donald MacKay were met at the Station by the pupils and teachers of Alexandria High School. Mrs. MacKay received a bouquet of roses while rolled oats enveloped in the school colors were presented to Mr. MacKay.

•Dr. M. Markson has installed an x-ray unit in his office here.

•Miss Mary Baker won first prize in an oratorical contest held at Alexandria High School, at the closing exercises of the term.

FIFTY YEARS AGO
Friday, April 12, 1946

•Three war brides, coming to Glengarry, docked at Halifax Wednesday. They are Mildred May, wife of Pte. L. N. Doree whose parents reside at Martintown; Annie, wife of Supervisor T. C. Mulvihill of Arnprior, coming to her sister-in-law, Mrs. Duncan A. McDonald, Alexandria; Euphemia F., wife of Pte. John A. Chisholm, Loch Garry. Among repats are Pte. A. Leblanc and Pte. Howard Bethune, Lancaster.

•R. J. Graham has purchased the property of Archie Gauthier, opposite the Fire Hall, and plans to erect a modern showroom with upstairs apartment.

•Lochiel Township Council has decided to purchase a 70 h.p. diesel grader with snowplow attachment.

FORTY YEARS AGO
Thursday, April 12, 1956

•A McCrimmon area child drowned Friday in a water-filled ditch on his parents' farm. Michel, 6-year-old son of Mr. and Mrs. Roger Charlebois, St. Bernardin, was the victim.

•Emile Pigeon, TV and radio sales agent, is enlarging his store with a two-storey extension 30 feet square.

•Major Donald MacRae of Montreal, a native of the Dunvegan area, has been named Commandant of a 12-man team of Army cadet sharpshooters which will go to Bisley, England, in June.

•Mr. and Mrs. Lorenzo Bedard, residing one mile east of McCrimmon, rushed from their barn early Monday to save their three children when fire destroyed their home

THIRTY YEARS AGO
Thursday, April 14, 1966

•Stephen O'Connor of Alexandria is the new clerk-treasurer and tax collector in Kenyon. He is assisted by Mrs. Hazel MacKinnon who had been appointed following the retirement of J. A. McRae.

•Emerson MacGillivray, a senior graduating student in Honors Chemistry at Guelph has received a $2,500 bursary from the National Research Council and will study for his Master's degree.

•Brigadier D. C. Cameron, 54 of Alexandria, retires at the end of June. He had been commandant of the Canadian Staff College in Kingston.

•Chosen to represent GDHS at Camp Couchiching are Barbara Villeneuve, Grade 11 and Paul Rochon, Grade 11.

TWENTY YEARS AGO
Thursday, April 15, 1976

•Mr. and Mrs. Rod MacDonell and their 10 children were left homeless as the result of a fire that destroyed their Lochiel store and adjoining home Monday afternoon.

•Freezing temperatures failed to halt enthusiasm of entrants in the annual Raisin River White Water Canoe Race when 92 canoes left St. Andrews to challenge the gruelling course to Williamstown on Sunday.

•Almost a century old, the store of J. A. McCrimmon & Sons at McCrimmon changed hands as Donald McCrimmon sold the business to John Cadieux.

•Twenty-five Grade 7 and 8 students from Laggan Public School are on the road to Florida on a 16-day United States tour.

TEN YEARS AGO
Wednesday, April 16, 1986

•The Lochiel Township Hall has a whole new look. Renovations to both the Municipal Office and Council Chambers are now complete.

•Rebecca Kastack, a Grade 8 student at Williamstown Public School, was the winner of the best project at the United Counties Science Fair at St. Lawrence College in Cornwall.

•Local real estate brokers estimate house prices in Alexandria jumped between eight and 10 per cent in the last year.

Concert of Scottish songs to be held in Aultsville hall

St. Raphael's

by Serge Dreimanis
347-2353



On April 3 many in the community came to play bingo with the "Brown House Circle." Members had fun and raised $199 to fight cancer. Thanks to all who came, especially the group from Maxville Manor.

* * *

Friends of the Ruins St. Raphael's Inc. will present the Alexander Brothers of Scotland, the singing duo, in a fundraising concert in Aultsville Hall, Cornwall on Saturday, April 27 at 7:30 p.m.

Numbered tickets at $10 each are now for sale at the following outlets: Danskin's Scottish Gift Shop, Maxville, Hub of Glengarry Restaurant and Town and Country Flowers and Gifts, Alexandria, MacDonald's Grocery Store, Williamstown, and Jack MacDonell Motor Sales, Town Hall Restaurant and Tavern, and Cornwall Civic Complex, Cornwall.

* * *

Welcome to Rita and E. H. Tourangeau and Angie and Leo Clouthier who returned home Thursday, April 11 from their Florida vacations.

We were all happy to greet them back with more "white stuff" which, as good Canadians, they, naturally, were missing during their vacations.

* * *

Residents of St. Raphael's and area are hereby invited to forward items of interesting news to this correspondent by phone or mail at RR2 Green Valley, ON, K0C 1L0.

* * *

The bi-monthly euchre party on Sunday, April 14 at the parish hall of St. Raphael's was well attended.

Participants had a good time and there were many winners. Thank you to the parish committee and Helen MacDonald for an enjoyable evening.

Keeping Health In Mind

"Keeping Health in Mind" is a monthly newspaper column-made possible with the help of the Alexandria Giant Tiger Store, the Glengarry News and the clinical staff of Tri-County Mental Health Services, a community program of the Cornwall General Hospital.

L'auteure explique les procédures et étapes afin de recevoir nos services gratuits, bilingues et confidentiels. Pour recevoir plus de renseignements à ce sujet, contact Susan Mikula, préposée à l'accueuil, au 932-9940 ou 1-800-465-8061.

Pour recevoir la version française de ce texte, contactez-nous au 932-9940.

Who & What is "TRI COUNTY MENTAL HEALTH SERVICES" You ask?

We are a community based adult mental health program. We provide a range of therapeutic services to adults who are self-motivated and who have a mental health problem. The multi-disciplinary team at Tri-County Mental Health Services has two teams: a General Services team catering to the 16-65 age range and the Psychogeriatric Service team who provide services to the 65+ population.

How To Access Our Services

Referrals can be made on you own behalf and done over the phone or in person. This is followed by a screening procedure, whereby we ensure that we can meet your need(s). If not, we would suggest other resouce(s) that would better accommodate you. If you are being referred to Tri-County Mental health Services, the source would need to complete a referral form then forward it to our office, at which time we would contact you.

There is no cost to you as Tri-County Mental Health Services is sponsored by the Cornwall General Hospital and funded by the Ministry of Health. Our services are also confidential

Susan Mikula
Social Work Technician
Tri-County Mental Health Services

For more information on the content of this article or to seek professional advice, please call 1-800-465-8061 or 932-9940. Free, confidential services are available in French and English to residents of Dundas, Stormont and Glengarry through their offices in Winchester, Cornwall or Alexandria.

This message is brought to you in part by the following: 16-1c

GIANT TIGER Main St. S., Alexandria and The Glengarry News

COURTAGE SANDY'S BROKERAGE®
Independent Automobile and Truck Broker
New and Quality Pre-owned Cars and Trucks
Antique, Classic and Rare Automobiles
(Sold with Ontario/Quebec Safety Checks)
WHOLESALE-RETAIL-LEASING
FAIR MARKET VALUE FOR ALL TRADES
Same Day Financing Approval
Sell and Purchase from our Inventory List of:
Autos •Trucks•R.V.'s•Boats•Equipment •Farm Machinery •Etc.
(By Appointment)
WE PURCHASE COMPLETE HOUSEHOLD ESTATES, ETC.
1170488 Ontario Inc.
Sandy M. Knudsen
President
Ste. Anne de Prescott, Ont.
Huge auction May 11–10 a.m.
Antiques, furniture & equip.
Mansel M. Hay, auctioneer
Fax (613) 674-3400
Tel: (613) 674-2200

It's a green light for bargains
Radial T/A
BFGoodrich T/A Tires
DEAL OF THE WEEK BFGoodrich RADIAL T/A P17570R13 ONLY $77.95 All season Sport performance
DEAL OF THE WEEK BFGoodrich TOURING T/A P17570R13 ONLY $82.42 All season Touring performance
INCLUDES NO CHARGE Installation, Balance Valve, Road Hazard Warranty and Free Tire Rotation
Castrol GTX exceeds, in every grade, the toughest North American requirements for viscosity breakdown
OIL, LUBE & FILTER SPECIAL Plus FREE BRAKE INSPECTION $12.95 up to 5 Litres of Castrol GTX Grade 10W
* Most Cars by Appointment
BRAKE SPECIAL Resurface drums or rotors, replace shoes or pads, repack bearings (where applicable), refill fluid, adjust brakes, road test. Free brake inspection. DISCS PER AXLE FROM $74.88 semi metallic pads extra DRUMS PER AXLE FROM $54.88* *most cars
BIGGER! BETTER! STRONGER!
CORNWALL TIRE IS NOW THE EXCLUSIVE DEALER FOR AUTOPRO
We now have the BEST warranties in the automotive business and we'll still honour all UNIPRO warranties.
BRAKES, SHOCKS, WHEEL ALIGNMENTS & TIRE SPECIALISTS
AUTOPRO MECHANICAL
CORNWALL TIRE SERVICE
BFGoodrich T/A Tires
HOURS: Monday thru Friday 8 a.m. till 5 p.m. Saturday 8 a.m. till noon
428–11th St. W., Cornwall 933-0363 933-1515
Show 'em your true colours!

CLASSIFIEDS GET RESULTS

ALEXANDRIA BUILDER'S SUPPLIES LTD. Home hardware BUILDING CENTER
•Complete line of Building materials
•Kitchen Cabinets and Vanities
•Plumbing and Electrical Supplies
580 Hwy 34, Alexandria
525-3151
If Busy Call 525-4681

GLENGARRY AGGREGATES & CONCRETE
READY MIXED CONCRETE
SAND • GRAVEL
CRUSHED STONE
EQUIPMENT RENTALS
ROAD CONSTRUCTION
STONE SLINGER
To Order:
Martintown Quarry 528-4642
Green Valley Quarry 525-4000
MAIN OFFICE Green Valley 525-1750

MENARD'S SINCE 1974 ROna Home Centre
NO PST or GST on all "MAIL BOXES" with this ad...
"YOUR ONE STOP HOME IMPROVEMENT STORE"
1100 Marleau Avenue, Cornwall
938-3300

WE CARRY A COMPLETE LINE OF CARPETING, VINYL & LAMINATED FLOORS, VERTICAL BLINDS, WALLPAPER & CERAMIC TILE
Armstrong DOMCO FREE ESTIMATES
CENTRE DU COUVRE PLANCHER MOOSE CREEK FLOOR COVERING CENTRE
17071 McLean Rd., Moose Creek
538-2403

GREEN VALLEY ALUMINUM GLASS
•Doors •Windows •Solariums
525-2704

COWAN ROOFING
COMMERCIAL & RESIDENTIAL
Free Estimates
"Over 40 Years of Quality Service"
Ask About Our Guarantee
1-613-678-3208
70 Pendleton, Vankleek Hill

The Home of the Week YOUR HOME IMPROVEMENT SPECIALISTS

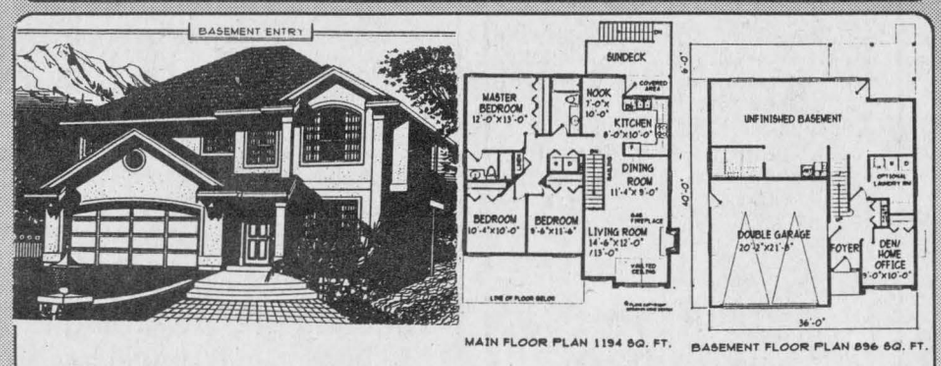

Plan # BG-101
STYLISH STARTER HOME

A stucco exterior with feature windows and a roof designed with gable accents creates a pleasing and fashionable look for this basement entry home design.

An open plan for the living and dining room creates a spacious atmosphere and features a vaulted ceiling and a cosy gas fireplace. The kitchen features an efficient "U" shaped working area. The nook provides access to the sundeck which is partially covered. The master bedroom boasts his and hers closets and a three-piece ensuite.

Downstairs, a potential home office is conveniently located just inside the front door. The rest of the basement can be finished once time and finances allow..

Plans for BG-101 may be obtained for $335.00 for a package of five complete sets of working prints and $29.00 for each additional set of the same plan. Allow $15.00 extra to cover the cost of postage and handling. (All Canadian residents add 7% GST to plan total plus postage and handling).

This is one of our new designs. Many innovative plans are now available in our home plan catalogue for $13.85 including postage and handling and 7% GST.

Please make all cheques, money orders and Visa or MasterCard authorizations payable to:

The Glengarry News Plan of the Week
Tynan Weekly Features/Surrey
13659 - 108th Avenue, Surrey, B.C.
V3T2K4

ALEXANDRIA FORMWORKS
Concrete Foundations and Footings, Floor Polishing
André Cuerrier, prop.
since 1974
525-2982

Terimax Construction CONCRETE Inc.
Footing Foundations Floors
COMMERCIAL & RESIDENTIAL
(613) 673-5767
FAX: 673-1252

GERRY DEGUIRE PLUMBING & HEATING LTD
RESIDENTIAL - COMMERCIAL
INDUSTRIAL
INSTALLATIONS & REPAIRS
BACKHOE RENTAL
ALEX. 525-3843
27 JACQUES

GLENEX INC.
BASEMENTS
DUG, EXCAVATING, SEWER & WATER LINES
SEPTIC SYSTEMS,
FARM DRAINAGE, LANDSCAPING
Call Roch
525-2157

RainStream
5" Seamless Eavestroughing
Baked on colors
FREE ESTIMATES
Do It Yourself and Save
Windows and Doors
313 Balmoral Ave.
932-0817

GREEN VALLEY LUMBER & BUILDING SUPPLIES
For your complete Hardware & Building Supplies - also
Your CIL Paint Authorized Dealer
HWY #34, ALEXANDRIA
Tel: (613) 525-5351, 525-5279
Fax: (613) 525-5417

Home Maintenance Specialists
FIXIT DAVID ASHCROFT
Additions, Renovations, Restorations, Kitchens, Baths, Plumbing, Carpentry, Electrical, Drywall, Roofing, etc.
FREE ESTIMATES
613-931-3269

MC DONELL LEVERT INSURANCE BROKERS Limited
Home - Life
Auto - Farm
Commercial
Travel Insurance
525-1200
51 Main Street N
Alexandria, Ont K0C 1A0
Insurance Brokers Association

MENUISERIE L.A. FORGUES WOODWORKS FREE ESTIMATES
RESIDENTIAL & COMMERCIAL
• Kitchen • Furniture • Vanities
In Shop Custom Made Kitchens To Meet Your Exact Specifications
538-2305
Moose Creek, Ont.

D&D CONSTRUCTION TREE SERVICE
• New Homes • Additions
•Complete Roofing • Installation Repair
• Renovations • Foundation Repairs
•Complete Concrete Work
Tree cutting, shredding, septic installation, water and sewer installation, bulldozers, hoe ram and shovels, etc.
FREE ESTIMATES • FULLY INSURED
932-8238 FAX: 932-6669

FRANKLIN RENOVATION & CONTRACTING
Custom Homes
Additions and Renovations
All types of finished Carpentry
Residential • Comm. • Farm
Free Estimates
347-7666

CORNETT SATELLITE & ANTENNA
(Est. since 1964)
It's Satellite Time and we are here to serve you
"SALES & SERVICE"
"MINI DISHES AVAILABLE"
933-4566
14-4th St. E., Cornwall

The Glengarry News

CLASSIFIED

RATES - General Classified (WORD ADS)– $4.65 for 20 words, plus **20¢** for each additional word. **75¢** discount for second insertion.
Births and Found will be accepted free.

CLASSIFIED DISPLAY–Ads that contain logos and are bordered (minimum size 2") - **50¢ per agate line.** (55¢ outside Glengarry County) We reserve the right to place all advertising under the appropriate classifications. (GST applicable)
Box Numbers–$12.00 per week (includes Box #)
c/o the Glengarry News, Box 10, Alexandria, Ontario K0C 1A0. **525-2020 or Fax: 525-3824**

INTERNET WORD ADS - Classified + Internet for 20 words = **$9.30 + GST**
Internet Only = $15 + GST for 20 words.
Aditional word charge, same as regular classified (20¢ for each additional word) 75¢ discount applies

Deadline for advertising is 3 p.m., Monday.
All ads must be paid for in advance or by VISA
Office Hours: Mon. to Fri. 9 a.m. to 5 p.m.



Entertainment

BOB'S HOTEL
Dalhousie, Que. 269-2770
Friday, April 19
Music by ZING 16-1c
SEE OUR NEW LOOK!

PIT STOP TAVERN
(Formerly Chez Paul)
DALHOUSIE, QUEBEC(514) 269-2352
FRIDAY, APRIL 19
Music by
"SHOCK TO THE SYSTEM"
Kamikaze Shooters $1.50
10 p.m. to Midnight
BE THERE!!! 16-1c

St. Eugene Hotel
St. Eugene, Ont. (613) 674-2879
presents
UNCLE GEORGE and FRIENDS
with their Don Messer style music with fiddle tunes and Charlie Chamberlin favorites on
SUNDAY, APRIL 21
2 to 7 p.m.
Performed by George Boucher, Jean Lajoie, Vic Huneault and Jacques Sarrazin.
FREE ADMISSION 16-1c

Bar Chez Diane
Ste. Justine de Newton, Que.
(514) 764-3659
* * *
Every Friday and Saturday night in April
NORMAND BOUCHER
and his piano
* * *
AUCTION
Every Sunday - 4:30 p.m.
Bring your old jewellery, furniture, etc.
Supper and Coffee - $4 tax incl.
* * *
Weekend In-house promotion
"Scratch and Win" 14-4c

THE ORIGINAL Champions ROADHOUSE
Thursday, April 18
LADIES' NIGHT
and
FAJITA NIGHT
with D.J. Ashley
Friday and Saturday
April 19 and 20
BAR CODE
Friday, May 3
SCARECROW
(Tribute to John Cougar Mellencamp)
I.D. Required
103 Main St. North, Alexandria
525-2128 16-1c

The ATLANTIC EST. 1882
SERVING GLENGARRIANS SINCE 1882
At the station in Alexandria
Friday, April 19 and
Saturday, April 20
McCORMICK and MacLEOD
Coming Next Weekend
PADDY G and
the Mennie Man
Great Celtic Music
Coming soon
THE RETURN OF
DON and DAVE
(The Sons Of Maxwell)
EVERY WEDNESDAY
WING NIGHT 20¢ ea.
OPEN SUNDAYS 16-1c

Coming Events

RUMMAGE sale, Church on the Hill, Kincardine St. E, Alexandria, Friday, April 26, 1 to 5 p.m.; Saturday, April 27, 9 to noon. Large stock, collectibles, household items, books, toys, clothing. 15-3p

FRATERNITE ALEXANDRIA INC.
49 St. Paul, Alexandria
– ACTIVITIES –
BINGO
FRIDAY, APRIL 19
Jackpot in 5 numbers 16-1c

Entertainment

Clansman Pub and Restaurant
Friday, April 19
GREENLAND WHALERS
PRIME RIB 11.95 Plus Tax
Served with all the trimmings
Friday and Saturday from 6 p.m. while it lasts
See Our New Menu
841 Sydney St. (at Ninth)
Cornwall
937-1761 16-1c

SAND ROAD SUGAR CAMP
Open 7 Days a Week
Saturday, April 27
McCORMICK and MacLEOD
* * *
5 km North of Monkland on The Sand Road
(1/2 km west of 138)
(613) 538-2991 16-1c

BONNIE GLEN 25th ANNIVERSARY 1970 1995 LANTHIER, MARCEL
525-3078 525-2646
OUR SUNDAY MAPLE BUFFETS continue until Mother's Day
Bring in the whole family!
BREAKFAST BUFFET
AND BRUNCH BUFFET
* * *
Friday, April 19
LAGGAN RECREATION
"OLD TIME DANCE"
Music by Roger Hamelin, Bill Conner and Ian MacLeod. Fiddlers and Step Dancers from 8 p.m. - 9 p.m. Showcase of young talented musicians. If you would like to participate in this showcase, please contact Ian MacLeod at 525-4096 or Marcel Lanthier at the Bonnie Glen. $7.00 per person.
* * *
Saturday, April 20
NEW!
OPEN DANCE
Every gal accompanied by a guy gets in FREE and if in before 9:30 p.m., gets a FREE NON-ALCOHOLIC BEVERAGE. After 11:30 p.m. every gal gets a free pizza sub if their guy buys one! Music is rock'n roll, country rock, new country and disco and dance music by a D.J. Cover charge: $2.50.
* * *
Friday, April 26
Wedding reception in honor of Aline Besner of St. Bernardin and Gilles Delorme of Alexandria. Music by Skylark from 9 p.m. to 1 a.m. Lunch. Everyone welcome.
* * *
Saturday, April 27
Mixed party in honor of Aline Gareau and Guy Gerard. Live band. Everyone welcome. $3.00 per person.
* * *
COMING SOON
STARTING THURSDAY, MAY 2
Open every Thursday, 4:00 p.m. - 10:30 p.m.; Fridays 4:00 p.m. - 11:00 p.m.; Saturdays, 1 p.m. -6 p.m.
* * *
Friday, May 3
Country and Western Nite by Rodeo Rick
* * *
Sunday, May 5
Mini Jamboree and Festival, starting at 1 p.m.

Coming Events

ST. ANDREWS United (Round) Church, Dalhousie Mills, Friendship Tea, April 20 from 1 to 3 p.m. Guest speaker Jennifer Pearson Vanier on "Dolls", antique, repairs, etc. Bring your childhood doll with you to tea. 15-2p

EUCHRE and bridge party at the South Plantagenet Municipal Hall on Friday, April 26 at 8 p.m. Admission $3. Bake sale table. Sponsored by Prescott District Women's Institute. Proceeds will be donated to our Provincial Headquarters Fund. Everyone welcome. 16-1p

A CELTIC CEILIDH
featuring
NATHALIE MacMASTER and TRACY DARES
with THE BRIGADOONS
and
PIPE MAJOR JOHN T. MacKENZIE
Tickets available at Bonnie Glen, Danskin's, K. Cee's and McIntyre's
527-3439
FRIDAY, MAY 17
at the
Bonnie Glen, 8 p.m. to 1 a.m.
Admission $12
Lunch Served 16-1p

GLENGARRY AGRICULTURE
WALL OF FAME
Fourth Annual
Induction Ceremony
SATURDAY, APRIL 27
7:00 p.m.
Angus Gray Hall, Maxville
INDUCTEES FOR 1996
Irene Blair
Gerard Massie
John Allan Mitchell
GUEST SPEAKER
Dr. Garth Coffin
Acting Dean of Agriculture
Macdonald College
Tickets available from:
Robert McDonell
347-3720
Ian MacDonald
347-2973
Murray Howes
525-3640
Bill Metcalfe
525-2003
Jim Humphries
525-1154 15-3c

Coming Events

ENJOY the stage 1996-1997 season, Centaur Theatre in Old Montreal – 7 plays, bus group, $165 or less. Call 613-678-2967. 14-3p

LAGGAN Recreation Old Tyme Dance, Friday, April 19, Bonnie Glen Pavillion. Music by Roger Hamelin, Bill Connors and Ian MacLeod. Plus fiddlers and square dancing. Also from 8 to 9 p.m. a showcase of young talented musicians. 14-3c

HAM baked bean scalloped potato supper, Friday, April 19, 1996, 4:30 p.m. to 7:30 p.m., Alexandria United Church, Kincardine St. E. Adults $7, children (under 12) $3. Everyone welcome. 15-2p

DANCE in the Barb Hall, Friday, April 26 with the best of old time music. 16-2p

THE annual meeting of the SD&G and East Grenville Progressive Conservative Association will be held Friday, April 26 at the Lions Hall, Winchester at 8 p.m. Guest speaker Noble Villeneuve, Minister of Agriculture and Food and Rural Affairs. Election of officers will take place. Everyone is welcome. 16-1c

SPRING BAZAAR and TEA
SATURDAY, APRIL 20
1 p.m. to 4 p.m.
Glen Robertson Parish Hall
Draw: 4:00 p.m.
Books, plants, bake sale, crafts
ALL WELCOME 15-2p

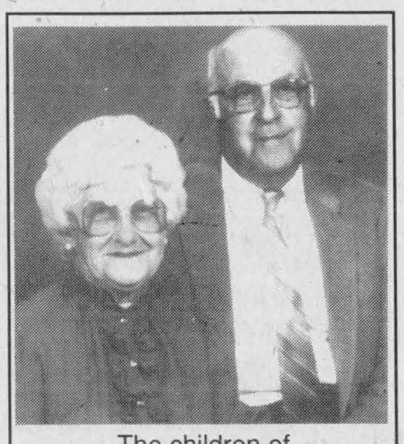

The children of
ROGER and VIOLA PILON
wish to invite their relatives, friends and neighbors to an
OPEN HOUSE
in honor of their
50th WEDDING ANNIVERSARY
at St. Mary's Center
in Williamstown on
SATURDAY, APRIL 20
from 2 to 4 p.m. 16-1p

OPEN BARN
Thursday, April 18th
10:00 a.m. - 2:30 p.m.
Gary and Tracy Myers invite you to come and view their recently completed
MILKING CENTRE and REMODELLED
80-COW FREE STALL BARN
Located 1/2 mile north of Martintown on North Branch Road. 16-1p

Glengarry Curling Club
ANNUAL MEETING
SATURDAY, APRIL 20
at the Glengarry Curling Club, Maxville
Cocktails at 6:30 p.m.
Pot Luck Dinner at 7:30 p.m.
Meeting and Awarding of Prizes at 9:00 p.m.
D.J. will be provided. 15-2c

DEMOLITION DERBY
returns to Maxville Fair
SATURDAY, MAY 25th
Get your cars ready
TOP PRIZE MONEY
Call entries in early
Maxville 527-2003 (evenings) 15-2c

Maxville & District Sports Complex
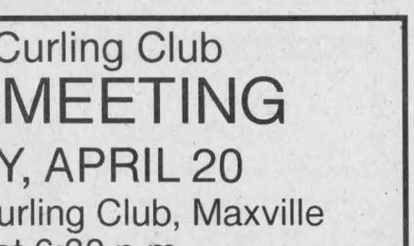
Osie F. Villeneuve Arena
Maxville 527-5659
THURSDAY, APRIL 18
Maxville Manor Board of Directors' Meeting, 6 p.m.
* * *
SATURDAY, APRIL 20
Minor soccer registration, 10 a.m. to 12 noon
* * *
PLANNING FUTURE EVENTS?
Weddings - Mixed Parties - Family Reunions - Meetings - Classes
Licensed by L.L.B.O. REFUNDABLE HALL DEPOSIT
PHOTO I.D. MANDATORY
AIR CONDITIONED BANQUET HALL 16-1c

CHARLOTTENBURGH RECREATION CENTRE
* * *
BINGO
Every Tuesday at 7:30 p.m.
* * *
Good Hall Rental Dates Available 16-1c

LEGION
ALEXANDRIA
R.C.L. Br. 423
525-2213
Elgin St.,
Alexandria
Is holding the
3rd Annual
CRIBBAGE
TOURNAMENT
SATURDAY, APR. 20
1:00 p.m. for the
"DUNCAN McCORMICK TROPHY
and Cash Prizes
First Twelve Teams entered will play
EVERYONE WELCOME 15-2c

Centre Culturel "Les trois p'tits points..."
BINGO
SUNDAY / DIMANCHE
GLENGARRY SPORTS PALACE
7:15 Early Birds
Starts at 7:30 p.m.
5 Quick Early Bird - $25
20 Reg. Games at $50
3 Specials at $100
1 Bonanza Game 70/30
1 Mystery Game 70/30
1 Share The Wealth $100 + 50/50
Around the Free $50
Around the Card $50
JACKPOT $1,000
DRAWS
King + Queen + $25 + Nevadas + 50/50 ADMISSION $20
Extra ½ pads at $5 6-tf

LAGGAN EUCHRE POT LUCK
on
APRIL 18, 6 p.m.
Cards at 8 p.m. 16-1c
Everyone Welcome

Glengarry Old Tyme Fiddlers
SPRING DANCE
at Bonnie Glen Pav.
SATURDAY, APRIL 13
9 to 1 a.m.
Big Band Sound
with
Don Morrell Band
Admission $10, incl. lunch 14-2c

STEAK BAR-B-Q
SATURDAY, APRIL 27
6 p.m. to 9 p.m.
at the Finch Legion
Hwy. 43, west of Finch
$10 per person
Advance tickets contact
Marilyn Pilon at 984-2970
or
Sharon Nugent at 984-2955
All proceeds to
NGS Minor Hockey 16-1c

CHAR-LAN DISTRICT HIGH SCHOOL
REPORT CARDS
Parents are invited to pick up report cards and meet with the teachers
on
Wednesday, April 24, 1996
From 6:30 p.m. to 9:00 p.m. 16-1c

FRIENDS OF THE RUINS
Benefit Concert

Featuring
THE
ALEXANDER BROTHERS
Of Glasgow, Scotland
Worldwide Entertainers
On Their
Canadian Tour
Saturday, April 27
7:30 p.m.
Aultsville Hall, Cornwall
Tickets Available From:

Danskins's Scottish Gift Shop	Maxville
The Hub Restaurant	Alexandria
Town and Country Flowers and Gifts	Alexandria
MacDonald'sGrocery	Williamstown
Jack MacDonell Motor Sales	Cornwall
Town Hall Restaurant (Pitt and 2nd)	Cornwall
Town and Country Flowers and Gifts	Lancaster
Cornwall Civic Complex (main office)	Cornwall

Also available at the door before the concert 16-2c

Coming Events

MARTINTOWN
Community Centre
* * *
Banquet hall available for rental
Tel: 528-4235 or 347-2411 6-1c

GLEN ROBERTSON SOCIAL CENTRE
525-3283 874-2081
Excellent banquet hall facilities for weddings, mixed parties, social gatherings,etc. – Good dates still available for weddings,stags, etc. 16-1c

MIXED PARTY
in honor of
MICHELINE
daughter of
Denis & Raymonde Jeaurond
and
YVON
son of
Rene and Lise Theoret
SATURDAY, APRIL 20
9 p.m. to 1 a.m.
Glengarry Sports Palace
Music by Jake at Work
Lunch served 16-1p

Glen Walter Fire Station
ANNUAL
PANCAKE BRUNCH
Knights of Columbus Hall
Purcell Rd., Glen Walter
SUNDAY, APRIL 21
8 a.m. to 12 noon
Serving pancakes with maple syrup, eggs, homefries, ham, sausages, homemade beans, toast, coffee, tea, milk and chocolate milk.
Everyone Welcome 16-1c

BREATH OF SCOTLAND
MATINEE PERFORMANCE
on
SATURDAY, MAY 4
at 1:30 p.m.
Laggan Public School
featured Highland Dancer
Alana Cameron, Vank. Hill
Tickets $10 from:
Laggan, Clara MacLeod, 525-1570
Kirk Hill, Marian Macgillivray, 525-2599
Alexandria, Mary Fulton, 525-4347
Martintown, Rae MacCulloch, 528-4307
Fassifern, Johnson's Store, 525-2144
Maxville, Danskin's, 527-2037
EVERYONE WELCOME 16-3c

GLENGARRY SPORTS PALACE
Tel: 525-3600
BINGO
THURSDAY, APRIL 18
7:30 p.m.
Admission $20
11 games at $50
8 games at $100
1 game at $1,000
1 BONANZA 60/40
4 SPECIALS 50/50 16-1c

Courses

VIOLIN and piano lessons for children and adults. Call Audrey Sarrazin (Mus. Bac.). Tel. 874-2969. 1-tf

Hôpital
Glengarry Memorial
Hospital
"Save A Life"
C.P.R. RECERTIFICATION
May 14 - 6 p.m. to 10 p.m.
May 23 - 9 a.m. to 1 p.m.
$25 per person
Basic Rescuer Course
Tues, May 21 from 6 to 10 p.m.
Tuesday, May 28 from 6 to 8 p.m.
Thursday, May 30 from 6 to 10 p.m.
$50 per person 16-1p
To register, please call 525-2222

Births

LOCKE – Katherine (nee McCormick) and Terry are proud to announce the arrival of their second child, Amanda Jacqueline, born Sunday, March 24, 1996 at Belleville General Hospital, weighing 6 lbs. 6 ozs. A sister for "Queen" Charlotte. Proud grandparents are Ann and Gerry Locke, Campbellford and Cameron and Yvette McCormick, Alexandria.

SHOULDICE – Steve and Carrie are happy to announce the safe arrival of their daughter Taylor Robyn; baby sister for Ryan. Taylor was born on Sunday, March 24, 1996 at the Hotel Dieu Hospital, Cornwall, Ontario, weighing 7 lbs. 11 ozs.

Card of Thanks

CARRIERE – I wish to thank family and friends for their kindness while I was a patient at Hotel Dieu Hospital. Special thanks to Dr. Yassa and all the nurses who gave me such good care.
– Denis Carriere. 16-1p

MacLEOD – I wish to thank family and friends for their kindness while I was a patient at Glengarry Memorial Hospital and Cornwall General.
– Angus J. MacLeod. 16-1p

THANK you to the residents of Dalkeith for their concern and immediate action in the search for Trysha last Thursday. She, the dog, the cat, and a long-eared cuddly rabbit are home safe. The peanut butter sandwich was eaten for energy on this beautiful spring day adventure. We thank the Lord for her safe return, and for our friends and neighbors. Thanks again,
– The Lobb family. 16-1p

Card of Thanks

A heartfelt thank you for the prompt response of our neighbors and the Alexandria Fire Department last Saturday evening in averting a potential disaster. The fire behind the barn was extinguished quickly before the horses were in any danger. Thanks so much!
– John Hurtubise/Sheila Olson. 16-1p

Deaths

Aunt Elsie VanAllen
My Favorite Aunt
GOODBYE AND GOD BLESS



MY FAVORITE AUNT
Allan Leishman & family will miss you very much. Throughout my entire life you inspired me. My mother, Dora Leishman loved & adored you Aunt Elsie. She was your best friend & mine too. All our sympathies to Aunt Elsie's children, Kenneth, Carl, Linda & Aunt Elsie's brothers, Grant & Allen Burd and all their families. Aunt Elsie was born and grew up on the family farm in Chrysler,Ont., married and moved to Morrisburg to raise her family. All your relatives & friends love you and will miss you dearly.
GOODBYE AND GOD BLESS

MUNRO & MORRIS
Funeral Homes Inc.
ALEXANDRIA BRANCH
PERIARD, RAYMOND
At the Glengarry Memorial Hospital, Alexandria on Tuesday, April 9, 1996. Age 70 years. Beloved husband of the late Rita Laframboise. Dear father of Monique (Richard Ouimet), Louise (Glenn Cooper), Ginette (Maurice Charbonneau) and Paul (Brigitte Rozon) all of Alexandria. Will be sadly missed by seven grandchildren and one sister, Jeannette Lemay of Alexandria. Predeceased by his daughter, Nicole, one sister, Yvette Chenier and one brother, Hubert Periard. Son of the late Alma Proulx and the late Telesphore Periard. Relatives and friends called at Munro & Morris Funeral Home, 114 Main Street South, Alexandria. Mass of Christian burial was held at Eglise Sacré-Coeur, Alexandria on Friday, April 12 at 11 a.m. Spring interment parish cemetery. If so desired donations to the Glengarry Memorial Hospital Auxiliary would be greatly appreciated by the family. 16-1c

MUNRO & MORRIS
Funeral Homes Inc.
ALEXANDRIA BRANCH
LIZA BEAULNE
Peacefully at the Community Nursing Home, Alexandria on Monday, April 8, 1996 in her 97th year. Eliza (nee Larocque) beloved wife of the late Emile Beaulne. Dear mother of Lucille (Emile Theoret) of RR1 Alexandria, Lucia (late Wildy Cholette) of Lancaster, Gerald (Keitha MacLean) of Dryden, Ont., Theresa (late William Findlay) of Ottawa and Fernand (Claudette Gravelle) of Ottawa. Predeceased by four sons, Rolland, Lucien, Antonio and Fernand. Will be sadly missed by 33 grandchildren, 69 great grandchildren and five great great grandchildren. Rested at Munro & Morris Funeral Home, 114 Main Street South, Alexandria. Mass of Christian burial was held at St. Finnan's Cathedral, Alexandria on Wednesday, April 10 at 11 a.m. Spring interment Sacré-Coeur parish cemetery. Donations to the charity of your choice would be greatly appreciated by the family. 16-1c

Lost & Found

LOST – Young male Border Collie, black and white, some brown on face, red collar tagged "Franklin", North Lancaster area. Reward. Tel. 347-2910 or 347-2973. 16-1p

Misc. Sales

YARD sale, 145 Bishop St. North, Alexandria. Numerous items, toys, golf clubs, computer, Avon products, etc., etc. Saturday, April 20. 16-1p

GARAGE SALE
DALKEITH
OPTIMIST HALL
APRIL 20 and 21
8 a.m. to 6 p.m.
Tables for Rent $10
Vendors welcome
Tel. 874-2309 16-1c
874-2075 or 874-2074

YARD SALE
on
SATURDAY and SUNDAY
APRIL 20 and 21
from 9 a.m. to 5 p.m.
4th of Kenyon, Civic # 18491
Antique chair, antique plow and cultivator, couch and chairs, new Noma snow shovel, crafts, many farm items from hay to machinery and many other items for everyone, too numerous to mention 16-1p

Misc. Sales

GARAGE SALE
In progress now
ALL THINGS MUST GO
FARM SOLD
9th Concession East of
Ste. Anne de Prescott
WATCH FOR SIGNS
Tel. 674-2046 16-2p
for more information

Articles for Sale

POOL tables and accessories for sale. Delivery and installation available. Roy's Pools, 410 Seventh St. W., Cornwall. 933-0411. 11-tf

WE buy everything you have for sale in antiques: buggies, cutters, sleighs, old musket and flint locks, carnival glass, jewellery, Dalton figurines, scrap gold, cupboards, pocket watches, cylinder music box, furniture, steam engine, wood carvings, one piston gas engine, etc. M. G. Antiques, Hwy. 138, South of Monkland. Tel. 346-5768. 11-12c

ELECTROLUX – Call Mrs. Ashton, 347-3942, for Electrolux vacuum bags, filters, vacuum tune ups and home demos of vacuums, central vacs and rug shampooers. 13-4p

100-gallon water tanks, $25 each; 8 water bowls, cast iron, new for cows or horses, $20 each; 6 water bowls for pigs, $10 each; blue plastic barrels, $15 each. Tel. 527-2867. 13-4c

4 used wood stoves; 2 pellet stove demonstrators; 1 used propane fireplace (Dru). Sunworks, 1-800-277-0709, pdksun@hawk.igs.net 13-tf

CENTRE Liquidation Commercial and Industrial Sale, Hwy. 401, Exit 9, St. Zotique (formerly GTL Transport) metal shelving, cabinet, filing cabinet, desk, stacking chairs, locker, safe, conveyor, counters and sinks (stainless); also round tables for bar or restaurant and cake fridges. Tel. 1-514-265-3270, 1-514-267-7537. Open from 8:30 a.m. to 5:30 p.m., Saturday 9 a.m. to 3 p.m. 16-1c

CASH register, very good condition. Tel. 347-2530. 14-tf

ANTIQUES for sale: Tables, ornament stands, wing chairs, rockers, dressers, spinning wheels and more. A bit of new and used furniture. Call 525-5304. 15-2p

ABSOLUTELY unbeatable prices. 1x3x8: 29¢, aspenite 7/16: $3.99-$5.99, 3/4: $7.99, plywood 1/2: $14.99, 5/8: $16.99, hardwood flooring birch: 89¢, oak: 99¢, cement block 4": 34¢, 8": 64¢, brick many colors: 20¢, window 2': $34.95, steel door: $35.95. Open Monday to Saturday. Matériaux A Bas Prix Lachute 514-562-8501. 16-2c

MAYTAG dishwasher, 4-burner electric stove, cap to fit 1/2-ton Toyota, $250. Tel. 525-3387. 16-2p

CASSELMAN PLYWOOD
HOME HARDWARE
BUILDING CENTRE
UNBEATABLE PRICES
Home hardware building centre
on first quality construction materials.
Also available at great prices:
Paint, carpeting and plumbing
(613) 764-2876 14-tfc

HOUSE KITS

#201, 26X36, 2 bedrooms	$15,495
#202, 26x42, 3 bedrooms	$17,395
#203, 26x42, 3 bedrooms	$19,595
#203A, 26x60, 3 bedrooms, garage	$23,860
#204, 26x42, 3 bedrooms	$20,045
#205, 26x50, 3 bedrooms	$21,070
#206, 28x60, 2 bedrooms, garage	$27,415
#207, 30x60, 3 bedrooms, garage	$29,260
#208, 32x58, 5 bedrooms, 2 floors garage	$43,895
#209, 24x30, garage kit.	$ 6,430
#210, 26x44, 2 bedrooms	$20,475
#211, 30x66, 2 bedrooms, garage	$25,860
#212A, 35x40-4", 2 bedrooms	$25,350

NOTE: 2x6 framing, 6" and 8" insulation, vinyl siding, windows and doors, etc.

For further information please call 11-tf
toll free 1-800-561-0618
or 1-514-264-5533
D.N. RACINE INC.
Athelstan, P.Q. J0S 1A0

SOURCE WOOD PRODUCTS
The Specialty Wood Company
HARDWOOD FLOORS:
Prefinished, presanded and plank, pine, oak, cherry, maple, birch...
KILN DRIED LUMBER
Hardwoods and softwoods, domestic and exotic, pick-up one special board or a truck load
CRAFT SUPLIES
Paints, stencils, clock parts, wood toy parts, brushes, etc.
PLYWOODS
Marine, cherry, teak, etc., on ply or particle core, baltic birch
CUSTOM WORK
Bar and table tops, stair parts, mantles, custom milling
TOOL RENTAL
Floor installation kits and sanders, roofing nailers, staplers, compressors
ACCESSORIES
Saw blades and router bits, glue, screws, tools, biscuits, hinges, slides, etc.
703 COTTON MILL STREET
CORNWALL, ONT.
932-5300 16-1c

White Pine Lumber
RR 1
Alexandria, Ont. K0C 1A0
(613) 525-3040

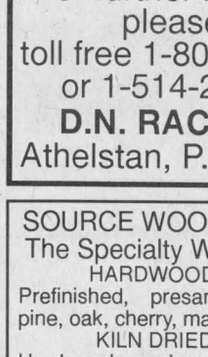

PINE
Mouldings
Flooring
Panelling
Veranda
- Posts
-Gingerbread
Doors - Pine, Cedar, Oak
Lumber - Pine, Cedar, Oak, Maple
Milling To Size 15-tf

Articles for Sale

CHALEREUX airtight wood stove with fan and portable chimney, asking $850; airtight wood stove, $290; also in-ground pool 16x30 with motor, asking $1,000 o.b.o. Tel. 525-4879. 16-1p

486 COMPUTER, CD Rom sound card, 170 meg hard drive, color monitor. Tel. 527-3352. 16-2p

TWO cotton floral dresses, size 9/10, ideal for graduation, one (1) pure wool Irish coat, size 14, heather color, as new. Tel. 347-2774. 16-2p

4 SALE: 3 complete mobile home axles with hydraulic brakes, springs, good tires, S475/each. Tel. 525-3759. 16-1p

PHOTOCOPIER, in good condition, Canon NP 2015S, $600. Tel. 525-4323. 16-1c

MEAT saw, grinder, tenderizer; also farm machinery. Tel. Don 525-1171 after 6:30 p.m. 16-2p

ANTIQUES, ANTIQUES: Cast iron bath tubs with legs and taps. Be first and buy the best only at the Country Flea Market on Hwy. 43 #18374, 1/2 mil west of Apple Hill. Open every afternoon. 16-1c

CENTRE Liquidation Commercial and Industrial Sale, Hwy. 401, Exit 9, St. Zotique (formerly GTL Transport) metal shelving, cabinet, filing cabinet, desk, stacking chairs, locker, safe, conveyor, counters and sinks (stainless); also round tables for bar or restaurant and cake fridges. Tel. 1-514-265-3270, 1-514-267-7537. Open from 8:30 a.m. to 5:30 p.m. Saturday 9 a.m. to 3 p.m. 16-1c

WOODSTOVE – airtight, pipes, asbestos board, asking $350. Tel. 527-5211. 16-1p

MOVING sale: Tools, electric chainsaw, dry wood, garden equipment, household furniture, 3-yr.-old medium size deep freezer. Tel. 525-1983. 16-1p

AIRTIGHT wood stove, $100; York weightlifting set with bench, $50; metal utility trailer, 4'x8', $400. Tel. 874-2624. 16-1P

South Lancaster
Flea Market
On Old Hwy #2
Re-Opening for another season
SUNDAY, APRIL 14th
Rain or Shine
(613) 347-3468 15-2c

Campers/Trailers

15' RAMBLER camper – sleeps up to 6, electric fridge, propane stove, small sink, $1,200. Tel. 874-2624. 16-2p

Vehicles for Sale

DODGE pickup 1983, very good condition, low mileage, $3,000 o.b.o. Tel. 874-2705 evenings. 16-1p

1995 CHRYSLER Intrepid for sale/lease. Well equipped, 35,000 kms. Cellular phone included. $16,000 or lease at $438.64/month. Call 613-938-3611 for further information. 16-2c

1991 DODGE Caravan for sale, $7,800. 1989 Mercury Topaz for sale: needs new clutch, $700. Call 525-3626. 16-2c

1988 Honda Civic/CRX-S1, black, 5-speed, AM/FM cassette, auto. sunroof, mag wheels, $6,500, certified. Tel. 874-2624. 16-1p

1978 Ford 4x4 1/2 ton; 1984 Ford 1/2 ton. Tel. 931-2485. 16-3p

1988 GMC Sierra pickup, 1/2 ton, V-8 auto., excellent condition, $7,500 o.b.o. Tel. 347-3291. 16-1c

1985 Chev Cavalier, $400 o.b.o. Tel. 525-5195. 16-1p

1993 Cavalier 4-door, PB,PS,PL, air conditioned and cruise control, 2.2 litre engine; never winter driven; 21,500 kms. Tel. 678-2287. 16-2p

1994 MUSTANG GT 5-speed, fully loaded with Bosch speakers and CD. Leather interior with 2-alarm system, $21,750. Tel. 525-5542. 16-1p

GREAT DEALS
on
SUPER WHEELS
DEMONSTRATORS
95 CAMARO convertible
95 CAVALIER 4-dr. (3 to choose from)
95 OLDS 98, fully loaded
PRE-OWNED
95 OLDS Cierra, 4-dr.
95 LUMINA, 4-dr.
95 OLDS Cutlass Supreme, 4-dr. (4 to choose from)
95 GEO Metro
95 CHEV, Monte Carlo (2 to choose from)
95 OLDS Delta 88 Royal (2 to choose from)
95 OLDS Achieva, 4-dr. (2 to choose from)
95 OLDS Achieva 2-dr.
95 CAVALIER, Balance of warranty
95 CORSICA, 4-dr.
94 OLDS Delta 88, Balance of warranty
94 OLDS Cavalier, 2-dr. (2 to choose from)
94 CHEV Cavalier, 4-dr.
94 CHEV Corsica, 4-dr.
93 PONTIAC Sunbird, 4-dr.
93 GEO Metro, Balance of warranty
93 Chev Corsica, 4-dr., balance of warranty
92 OLDS Cutlass Supreme
92 GEO Storm
92 CHEV Cavalier wagon, balance of warranty
92 CHEV Cavalier Z-24
92 OLDS, Ciera
91 PONTIAC Grand Am, 2-dr.
90 CHEV Lumina
90 CHEV Corsica, 4-dr.
90 CHRYSLER Dynasty
88 OLDS Cutlass
88 OLDS Ciera
TRUCKS
95 CHEV C-1500, demo
95 LUMINA van, 7 pass.
95 CHEV Astro all-wheel drive, (2 to choose from)
95 CHEV Astro, extended
94 TRACKER
94 CHEV Lumina APV
93 CHEV 3/4 ton pick-up with camper
91 GMC 1/2 ton pick-up
90 CHEV 1/2 ton, balance of warranty
CHEV-OLDS-GEO
TITLEY
ALEXANDRIA, ONT.
Hwy 34 South,Alexandria 16-1c
525-1480 or 347-2436

Farm Machinery

TR 75 Holland combine two heads, 19' EZEE-on cultivator, 10' disc, 5-furrow plow, 3-furrow plow, 2 – 10 tonne gravity boxes wagon, 15' grain drill, 1370 Case tractor, 1465 White tractor, snowblower, 10'cultivator. Call 613-346-2440 or 5594. 16-2p

FORD disc, MD240, 16 ft.; IH mower, C28, 7 ft.; MH rake, rollbar. Tel. 527-5497. 16-2p

NO till coulters for corn planters. Tel. 931-2485.

TWO grain bins 25 ft. with shivers. Drying system. Tel. 527-2950. 16-3p

150 FORD 3-furrow plow, Bush Hog disc, NH 488 haybine, NH 256 rake, Allied auto stooker, 224 MF baler, 20' Jamesway silo unloader, corn picker, NH 25 blower, cultivator and many other farm items, corn oil, fertilizer, tatoo kit, hay, straw. Tel. 527-5351 or come to view at a yard sale being held April 20 and 21, from 9 to 5 – 4th of Kenyon Civic #18491. 16-1p

4-ROW corn planter, International cyclo 400, washed and oiled annually, in good condition. Tel. 347-7670 or 347-2365. 14-3p

IH spring cultivator, 11 ft. 6 in., 3 pth; 2 fertilizer boxes for JD 494-495 or 1204 corn planter with discs and hardware. Tel. 527-3260. 15-2p

MF 33 grain drill 17x7" double disk opener, grass seed box, markers, hydraulic lift like new, Noble row crop cultivator, 4-row with shields. Tel. 514-764-3585 after 6 p.m. 15-3p

IH tractor 3788, 2+2, with rear duals. MF 820 disc, 21 ft. Tel. 525-1733 or 525-1411. 15-3p

FOR SALE: Long 3 ph backhoe with 12" and 24" buckets, $2,500. Call 347-2352. 16-3p

WANTED: Old John Deere 2-cylinder tractor, running or not, also used farm tractor with front-end loader. Tel. 613-987-5248. 5-13p

I BUY and SELL
USED FARM
EQUIPMENT
Also will buy a complete dispersal of equipment if too small for auction.
CALL BERNIE ST. DENIS
525-4402 13-spk

JOHN DEERE
ST-ONGE & PERREAULT INC.
VENDEUR JOHN-DEERE DEALER
SERVICE
1700 Ste-Catherine, St-Polycarpe, Qué.
JD 9600 combine
1994, 290 hours,
like new
USED TRACTORS
–JD 4050 4x4, cap, power shift
–JD 5400 4x4, loader, 140 hrs.
–Case IH Magnum 7130, 4x4, like new
USED MACHINERY
–JD 1360 mower/cond.
–JD 1209 mower/cond.
–NH 492 mower/cond.
–JD 3970 forage harvester w/2 heads
–Case IH 575 manure spreader, hyd. end gate, 2nd beater
–JD 328 baler w/40 thrower
–JD7000 corn planters, 4-8 row
–NH 479 haybine (choice of 2)
–NH forage box, very clean
–JD 327 baler w/30 thrower
–IH 425 baler w/thrower
–IH 435 baler (like new)
–JD 1010 Cultivator, 28'
Emergency CALLS 24 hours a day
7 days a week
Parts and Service 1-800-363-5397
1-800-363-5397 16-1c

TROTTIER
FARM EQUIPMENT LTD.
OPEN HOUSE
THURSDAY, APRIL 18
Tomorrow
NEW TRACTORS
FORD 1620, Turf FORD 4630
FORD 3930 FORD 8340
USED TRACTORS
1–Ferguson, gas
1–Ford 7600 and cab
1–Ford 7740, like new, 950 hrs. SOLD
1–Ford 8[illegible] SOLD
1–Ford 800, live PT[illegible] SOLD
1–IH B275 and loader
Good Supply Of
FORD NEW HOLLAND
PARTS and LUBRICANTS
ROAD SAFETY LIGHTS,
NEW SPREADERS
NH Model 155 and 185
USED SPREADERS
New Idea, single axle #361
NH 679
NH 352 grinder/mixer
NH 411 discbine
Loaders and buckets in stock
Round Bale Grabber
2–NH 311 balers and throwers
3 pth wood splitter
3 pth, PTO circular bench saw
10 and 12 ton wagons
NORMAND DUMP TRAILERS,
1-1/2 and 8 ton capacity
Square bale racks 8' x 20'
H&S - 9'x18' bale racks
Feeder Wagons
NEW HAY EQUIPMENT
NH 570 baler
NH 488, 492 and 499 mower cond.
NH 634 round baler
NH 640 round baler
NH 650 round baler, very special discount
NH 411 disc-bine
NH 163 hay tedders
NH 255 rake/tedders
NH 60 forage blower
H & S tedders and bi-fold rakes
NH 252 pivot-tongue rake hitch
Bi-fold rake, 12 wheels
Hay Tedders
H & S Forage box, 16 ft.
NOW IS THE TIME
to Service Your
Tractors and Equipment
TROTTIER FARM EQUIPMENT LTD.
Hwy 43, Alexandria
Tel. 525-3120
or 525-4009
NEW HOLLAND
FORD
NEW HOLLAND
FORD & NEW HOLLAND
Authorized Sales & Service
BUSINESS HOURS
8 a.m. to 5:30 p.m.
Sat. 8 a.m. to 12 noon 16-1c

BALE THROWER RACKS
Heavy duty steel construction
Fold down sides for easy storage
Expanded metal deck
Door and fold down step on each side
20' $2675.00 - 24' $3150.00
Custom built decks,sides and backs available
Barn stalls custom built and installed
CURRIER ENTERPRISES
RR #1 Summerstown
(613) 931-3538 14-4p

ZETOR
Universal TRACTOR
Entreprise Sud-Ouest Enr.
437 Ste-Catherine
St. Polycarpe, Québec
J0P 1X0
Tel.: (514) 265-3755 (514) 370-7414 cell.
1-800-475-7972 (toll free no.)
•Service •Buy •Sell and Trade-in
1–Ford 7700 4-wd cab
1–JD 2955 cb, 4wd
1–JD 2750 cab, 4wd, loader
1-Ford 3500 loader/backhoe
1-Ford 4500 loader/backhoe
1-Ford TW35 cab, 4-wd, 2800 hrs.
1–JD 2950 cab, 4-wd, loader
1–Ford 7710 cab, 4-wd, series II
1–Ford 6600, cab
1–Neufield 465, 65 h, good price
1–JD 2130 loader
1-IH 414 diesel loader P.S.
1-Ford 8000, cab
1-JD 1830 cab, loader available
1-JD 3140, 4 wd loader available
2-Universal 640 DTC 4wd, cab, loader
1-Oliver 1365 2wd, cab
3-IH 250, 275 loader
1-Renault 651 U, loader
1-Belarus 250
1–JD 410 loader/backhoe
1–IH 414 diesel
1–JD 7000 planter, 6 row
2–JD 7000 planter, 4-row
1–MF 255 cab/loader
1–MF 50 gas loader, PS
1–MF 30 ind. loader, gas
1–IH 844S clean
1–David Brown 885, new tire
1–David Brown 990 loader
1–MF 184-4 4-wd loader, cab
1–JD 401 tractor
1–JD cultivators, 18'
1–Fiat 80-90 cab, air
Disc harrows White 252 56 disc
1–JD 7000 planter, 8-row
1–White disc harrow 252, 48 disc
LARGE CHOICE OF USED SNOWBLOWERS
"We buy tractors and equipment in good or bad condition" 16-1c

SUPER DISCOUNTS
ON USED
EQUIPMENT
We Need Your Trade-In
USED TRACTORS
1–JD 6200, 2-wd, cab
1–Case 2294, 4x4,cab
1–Ford 4630 4[illegible] SOLD
1–Ford 7710, cab, 4x4
1–Versatile 276, loader
1–Fiat #100-90, 2 wd
1–MF 253
USED MACHINERY
3–Used Sprayers
1–IH #80 snowblower
2–Allied snowblowers
1–JD 2600 4-furrow plow
1–IH 720 4-furrow plow
1–JD 2600 5-furrow plow
1–Gehl 312 spreader
1–JD 780 spreader
1–Case IH 18 ft. grubber
1–JD 355 offset disc, 15'
1–MF offset disc, 10 ft.
1–Ford 501 rake
1–PZ tedder
1–NH 488 haybine
1–NH 479 haybine
2–NH 489 haybines
1–NH 411 disc bine
1–NH 1495 haybine with hay head
1–Case IH 1190 mower/cond
1–NH 499 haybine
1–NH 848 round baler
1–Gehl 1470 round baler
1-NH 575 baler
1–IH 425 baler
1–Case IH 8520 baler
1–NH 280 baler
1–IH 435 baler
1–NH 310 baler
1–NI 551 baler
1–JD 336 baler and thrower
1–MF 124 baler with thrower
1–MF 124 baler
1–IH 430 baler
1–NH 315 baler/thrower
1–NH 1034 bale wagon
2–Forage King hay ba[illegible] SOLD
1–Gehl 3060 forage blower
1–Coop forage blower
1–JD 60 forage blower
2–NH 27 forage blower
1–NH 892 harvester
1–NH 718 harvester
1–NH 770 Harvester with 2 heads
1–NH Super 717 harvester w/head
1–Badger 2600 harvester, 2 heads
1–NH 970 grain head (15 ft.)
1–MF 72 combine
1–A/C model F combine with 3 heads
1–A/C Model E combine
1–KEWANEE hay elevator, 51 ft.
1–Flex-i-coil post drive
FERNAND CAMPEAU et Fils Inc.
NEW HOLLAND
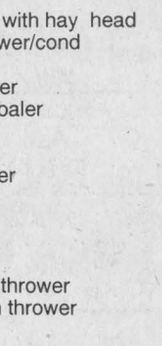
After the sale... It's the service that counts!
Open: Mon.-Fri. to 5:30 p.m.
Saturdays 8 to noon
Dalhousie Station
(514) 269-2737
For Lancaster exchange.
Elsewhere Call Toll Free
1-800-690-2737 15-1c

Real Estate

HOUSE for sale: Semi-detached on Anik Street in Alexandria. Only 3 years old, 2 bedrooms, 2 bathrooms, jacuzzi whirlpool tub, hardwood floor in dining room. Great location. Best deal in town for this quality home. Asking $78,500. Tel. 525-1206. 13-4p

Real Estate

LOVELY old century home with character, over 4,000 sq. ft., many renovations in the last few years, 6 bedrooms, would make excellent B&B, coffee or craft shop. Only $139,900. A must to view. Contact Robert "Bob" or Denis at Remax, Cornwall, 938-8100. 15-4c

LANCASTER HEIGHTS

COUNTRY LOTS FOR SALE

Enjoyable living in the Heights
Come and see the sights...
You'll want to buy one!

$16,000 to $20,500



Mike Samson, Sales manager (613) 347-2476 5-spk

SAUVE REAL ESTATE LTD.

ALL THESE PROPERTIES ARE MLS

39 MAIN ST. N. ALEXANDRIA, ONT. - 525-2940

ALEXANDRIA COMMERCIAL LOT SOLD 54X129 FT.



WILLIAMSTOWN **SOLD**

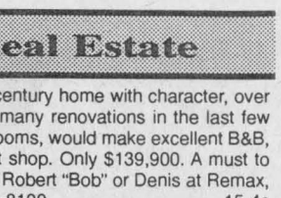

ALEXANDRIA **SOLD**

LANCASTER: Super deal! $99,900. 3-bedroom well maintained bungalow, extra den, oak cupboards, parquet floors and as a bonus, a one bedroom apartment rented at $475 p/month (excellent tenant). For info. and showing call Liette Ricard.
NORTH LANCASTER: Reduced to $89,900 for quick sale. Just listed! 1,800 sq. ft. home, small barn, many evergreen trees on property, large pond, all on 5.75 acres. Don't delay, call today!
WEST OF FASSIFERN: Immaculate 4-bedroom bungalow, rec room, 2 bathrooms, forced air oil heating, creek on property, all on 29 acres. Asking $129,000.
LANCASTER TWP.: Excellent construction! 3-bedroom brick split level w/garage, thermo pump, super well. Must be seen! Call today!
ALEXANDRIA: Tobin Street, freshly painted and well decorated! New on the market! 2-bedroom brick bungalow, finished basement, detached garage, lot 65x160 ft. Priced at $105,000.
MARCOUX ROAD: 3 bedroom spotless bungalow, semi-finished basement, all on 1.5 acre, $84,900. Try your offer!
ALEXANDRIA: Duplex $69,900. One 3-bedroom apt., rented and one is vacant. For showing call Liette Ricard.



LIETTE RICARD
347-2793
Pager 525-1105

THE BEST OF THE BEST! 4-bedroom split level, large living room with bay window, family room, 2 bathroooms, in quiet prestigious location. Asking $149,000.
A HOME WITH CHARACTER! This older home needs a family, 4 bedrooms, formal dining room, large corner lot. Only $63,000.
MOTHER NATURE IS ALL AROUND! This 3-bedroom bungalow with large deck overlooking small maple bush. Asking $89,900.
MAXVILLE: 2-storey, 3-bedroom home in mint condition. Only $98,000.
LAND! 67 acres east of Moose Creek, $64,900, 72 acres close to Alexandria, $49,000.



MARGARET MOSHER
525-2453



LANCASTER TOWNSHIP - 36 ACRES
Impressive home, hilltop location, 5-bedr. above-ground pool, fantastic view, excellent barn, double garage. Call Ernie. You must see this property.
LOCHIEL, CONC. 2, 99 ACRES (80 tiled) with barn on it, priced to sell at $80,000.
TWO LOTS in Glen Robertson - 180'x240' each. Ready to build. CALL ME FOR INFO.
BAINSVILLE: Riding academy, good home plus mobile home, large horse barn with 60'x100' riding arena. Come and see this property.
GOOD CASH CROP and dairy farms needed for local and European buyers. Call and ask for Ernie or see me at The Hub Restaurant.



ERNIE SAUER
525-4131- Hub
525-2413 - res.
525-2940 - off.



NESTLED AMONG THE PINES: Cosy 2-bedroom bungalow with attached garage, lot 145'x101', oil heat, full basement located in small village close to Hwy. 417, $57,200.



DOUG ARKINSTALL
527-5435
Pager 525-1105

DUNVEGAN: Excellent 3+ bedroom raised bungalow, oak kitchen cupboards, patio doors to a large deck, partially finished basement with access to attached garage, paved driveway, nicely landscaped. Asking $135,000.
MAXVILLE: Good 3-bedroom home with many recent upgrades on municipal sewers, MOTIVATED VENDOR, $48,000.
LAND: 12 acres, small stream, good building site, Dunvegan area, $25,000.
LAND: 72 acres, paved road frontage, pines, second growth bush, managed forest, Dunvegan, $35,500.
LAND: Glen Robertson building lot with well and septic, $15,000.
LAND: Building lot in Inverness Florida.
MAXVILLE: Fully renovated residential/commercial building, Main st. location, beautiful century character restored, large luxury apartment, $118,000. Also FOR LEASE.

WATERFRONT COTTAGE HOME - One acre with 150 feet on Lake St. Francis near Summerstown, million dollar view, nice trees, 1,700 sq. ft. home with fireplace, $209,000.
BEGINNER HOME - Very small but has everything, good condition, lot 198x140, $38,800.
CATHERINE ST., ALEXANDRIA - Cosy old home, pretty lot, for retirement, $67,000.
DALKEITH - 275 acre farm, nearly all under tile drainage, long frontage on County Rd. #23, good buildings. Call Maurice.
STATELY CENTURY BRICK HOME - Centre of Alexandria in established residential area. All refurbished with antique character, large living room, dining room with fireplace, master bedroom with fireplace, fantastic woodwork in mouldings, doors and stairway. A pleasure to visit.
HILLTOP BUNGALOW, SHOP - View of Lake St. Francis, at Pilon's Point. $99,900.
MAXVILLE: Excellent home built in 1973 on Catherine St. W., detached shed which is finished in a recreation room, lot is 262 ft. wide.
WILLIAMSTOWN, on Church Street. All modernized, new back addition 16x21, real fireplace in living room, new master bedroom with bathroom ensuite and walk in closet. Lot 249x127, corner lot. $89,000.
CATHERINE ST., ALEXANDRIA - Cosy old home, pretty lot, for retirement. $67,000.
CONDOMINIUM - 30 Tonia St., Alexandria, Spacious 2-bedroom with front and back decks with patio doors to each. Upstairs for views. Call Maurice to visit. Reduced to $71,000.
WATERFRONT HOME on St. Lawrence River near Summerstown. Modern 1500 sq. ft. home, 2 storey, deck off LR and upstairs deck off master bedroom, woodstove, picture windows facing water, attached double garage, 98 ft. on lake. $144,800.
EAST OF GLEN ROBERTSON, 2 km - totally renovated, all re-insulated 4-bedroom home. 10 year old addition at back, combined oil and wood furnace. Large kitchen, 26x12, 1 acre, 208x208, new garage 36x20. $88,000

For information on these and other listings, call me anytime. **MAURICE SAUVE 931-2953**

OPEN HOUSE

SUNDAYS
from 1 to 4 p.m.
86 Kincardine, Alexandria
4 units available April 1st

Denis Campeau Const.
525-1297
Pre-construction price
$74,500

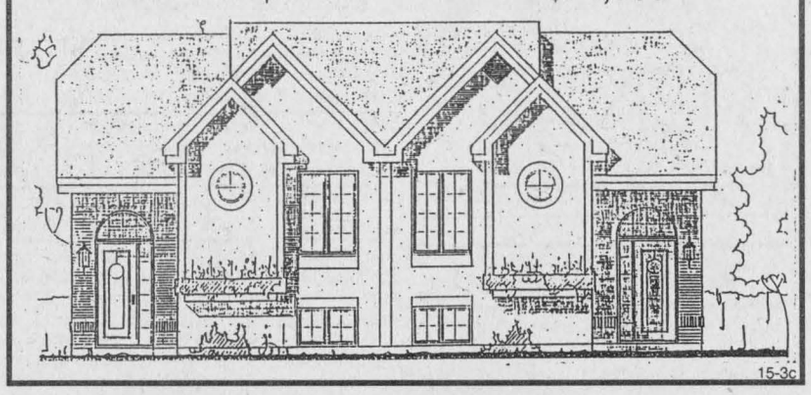

15-3c

ROYAL LEPAGE
Aim Higher TM
400 Spence St., Hawkesbury, Ont.



Claire Secours-Rickerd
Assoc. Broker
Robert Rickerd
Sales Rep.
Bus: 347-1469
Res: 874-2392
"Working Two-Gether For You"

OPEN HOUSE

SUNDAY
April 21, 2-4 p.m.
21230 Conc. 6, North Lancaster

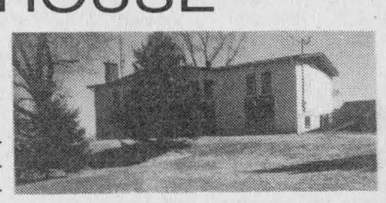

IDEAL HOBBY FARM close to border. Raised bungalow, 3+2 bedrooms, on 10 acres with outbuildings. Mature trees and lilacs. Recent updates: roof shingles, windows, front door and wheelchair accessible.

JUST LISTED: Boundary Rd., ALEXANDRIA. LOT 100'X220'. Bright and spacious open concept. Split level front entrance. Two-level rear deck. Natural gas hot water tank and gas, forced air furnace.



$109,000

ALEXANDRIA REALTY LTD.
REAL ESTATE BROKER
385 MAIN STREET SOUTH
Office (613) 525-4144

Jean Paul Claude, Broker
Cathy Claude, Sales Rep.
Office 525-4144
Home 525-3047



OPEN HOUSE

SATURDAY, APRIL 20 - 1-3 p.m.

KENYON ST. WEST
(HWY. 43) ALEXANDRIA

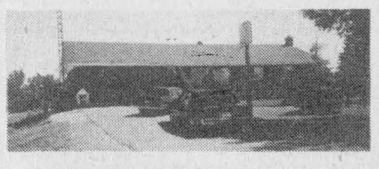

BRICK BUNGALOW: 1 km west of Alexandria, 3+1 bedrooms, rec room with bar and woodstove, deck and gazebo off dining area, inground pool, good garden area with fruit trees, family room with extra bathroom and patio doors to pool area. Come check this one out, just a min. from Alexandria. $109,500. MLS



JUST LISTED! Good 4 bedroom, 2 bathrooms, recently renovated home on lovely landscaped treed lot in country near Quebec border. Taxes only $796.13 – $79,900



JUST LISTED! 3+1 bedroom raised, all brick bungalow on an over 4-acre treed lot, brick wall finished in rec room with woodstove, oak kitchen includes dishwasher, convention oven, stove top unit, only $109,900. MLS

OPEN HOUSE

SUNDAY, APRIL 21 - 1-3 p.m.

RR#2 GREEN VALLEY
FROG HOLLOW ROAD



FEATURES 4-year-old 1,800 sq. ft. all brick bungalow, lot is 209'x300', oil heating, flooring is your choice, oak kitchen, 2 bathrooms, priced well below reproduction costs, come and check this one out and try your offer. Owner says sell!!!

M. Jean Cameron Real Estate Ltd.
Serving the community for over 35 years
All Our Listings are M.L.S.
ALEXANDRIA OFFICE (613) 525-3039

HOBBY FARM close to border, set up for horses, 3-bdr. log home, 2-bdr. apartment for in-laws or guests, 100 acres with river and 10 acres mixed bush. Asking $159,000. Try your offer! A-68
ALMOST NEW in Alexandria, 3-bdr. bungalow, economical natural gas heat and hot water, hardwood floors in living room, patio doors to large deck, basement gyprocked. $119,900. A-126
COMMUTE TO MONTREAL: Executive hilltop bungalow with 2,000 ft. on main floor plus finished basement, double attached garage and kennel facilities on 15 acres, partly wooded with trails. A-29.

Sales Rep. MAVIS FLETCHER 874-2761

OPEN HOUSE

Sunday, April 21
1 p.m. to 3 p.m.
St. Paul St., Moose Creek

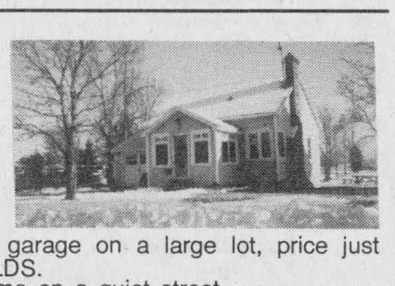

3-br. home with many recent renovations, large living room with fireplace, 2 bathrooms, attached garage on a large lot, price just reduced. YOUR HOST: BILL SHIELDS.
NEW LISTING: Maxville, 3-br. home on a quiet street. Large eat-in kitchen plus dining rm living rm combined. Many renovations completed. Priced $69,900 A-9
NEW LISTING in Alexandria: Large 2-storey home with attached garage, 3+1 bedrooms with full main floor open concept. Hardwood floors, oak cupboards, 2 baths, deck at rear. A-13.

BILL SHIELDS 346-0026

JUST LISTED: Hobby farm on Beaudette River, close to Quebec border. MLS (A-27)
COMPARE THE PRICE! Dominion St., Alexandria, mobile home, new windows and roof, only $26,900. MLS (A-2)
SPRING is here! 80 clear acres of agricultural land, much already plowed, 67 tiled. (A-111)
COMMERCIAL BUILDING for sale or to lease in Alexandria, plenty of parking. Make us an offer. (A-47)

Sales Rep. EWEN McLEOD 525-2479

BUILDERS: 22-lot country subdivision, all approvals in place.
56-ACRE HOBBY FARM with 3-bedroom home, only $75,000.
RIVER ACCESS: 1,500 sq. ft. bungalow with in-ground pool. Backs onto canal. Priced to sell at $95,000.

Assoc. Broker D.A. MacMILLAN 525-4323

RE/MAX Cornwall realty inc. 938-8100

.LANCASTER VILLAGE: 1400 sq. ft. raised bungalow, formal dining room, patio doors, large deck, spacious rooms, forced air heat and central air, double lot, quiet location!! Must be sold.
Asking ***$104,900***

HOT LISTING: Bainsville 1-1/2 storey with new family room addition, two bedrooms, summer kitchen could be a great hobby room, woodstove, garage and shed.
Asking ***$49,500***

104 Front Street, Lancaster: 1.5 storey 1,600 sq. ft. home with all original mouldings, staircase and V-joint ceilings. Hardwood floors, large rooms, huge bathroom with whirlpool tub showerstall, modern kitchen, 6 appliances, above ground pool, garage and spacious deck!
Asking ***$59,500***

LANCASTER: Country comfort, 1,500 sq. ft. brick bungalow, sunny, bright and spacious interior, fireplace in living room, hardwood floor in dining room, eat-in kitchen, main floor laundry, attached garage, two tiered deck to pool, 3.5 acres with a barn and shed, immaculate, ***$145,000***!!

MAXVILLE: Candlelight and wine – Stone two-storey home, hardwood floors throughout, original wood trim and staircase, formal dining room, three bedrooms, fireplace, garage converted into a studio, sun room, ***$96,000***.

WILLIAMSTOWN ***$99,900***: All on one level, large eat-in kitchen with oak cabinets, 3 bedrooms, den, laundry room, garage, sitting on a groomed cedar country lot!!!!





CALL JOHN or MARJET ROGERS
Associate Brokers
938-8100 or 347-3516 res
e-mail: remax@glen-net.ca

Real Estate

HOUSE apartments for sale, $44,000 and up, $4,000 down, heating $37 per month. Tel. 874-2004, 525-1935, 525-2125. 24-tfc

LAND: Investment or building lot, choice of 2 10-acre bush parcels on quiet country road, 15 minutes from Quebec, north side of Little Russia Road. Private and negotiable. Tel. 525-4321. 15-2p

FOR sale: hobby farm, 7 acres, 3+ bedroom house, maple bush, orchard, barn and other bldgs., in-ground pool, North Lancaster area. Tel. 613-347-1360. 14-5p

LAND for sale: Beautiful building lots from 1.5 to 37.5 acres on Eigg Rd. just north of Alexandria. All offers considered. Tel. 525-4321, private/bilingual. 15-2p

ROUTE 325 St. Telesphore, Que., 320 arpin cash crop farm with 80 arpents of small bush, prime light soil all drained, good house, 3 machine sheds, barn with small feed lot, 3 grain bins for 450 tons of corn, no real estate, to be sold privately. Tel. 514-269-2383. 15-2p

3-BEDROOM, brick bungalow for sale. Single car garage, asking $79,900. Near factories. Tel. 525-1959 or 874-2270. 15-2p

HOUSE for sale: Private, beautiful, warm, 2-bedroom, 1-1/2 storey home. Hardwood floors. Many improvements, large lawn. Inexpensive to maintain. Move-in condition. Very clean. $79,000. 20067 King's Rd., St. Raphael's. Tel. 347-1113 anytime. 16-1c

FOR SALE: nice, 2-bedroom bungalow with small garage on the border of Ontario and Quebec. Call 514-269-2862. 16-2p

LAND FOR SALE: 75 acres with 25 tiled good farm land, 25 bush, 25 natural drained; 2-1/2 miles from City of Cornwall, Ont., 5 minutes from #401 – 25 miles west of Quebec border, township of Charlottenburgh, county of Glengarry. Could be suitable for 2 building lots. Tel. (613) 931-1563. 16-2p

FOR sale: 5 acres, paved #18, close to North Lancaster, good well, low taxes, $18,000. excellent for building, possible subdivide. Tel. 1-613-525-3939. 16-2p

LARGE country lot for sale, owner will finance. Tel. 525-1397. 16-1c



ALEXANDRIA: south end, 3-bedroom house, large lot.

Will consider trade
FINANCIAL ASSISTANCE AVAILABLE 16-tf
TEL: 525-1397
AFTER 6:00 P.M. - ASK FOR EDDY OETELAAR



SOLID PINE finishing, water rights, airtight fireplace, sun room, alarm system, family room, double garage, fenced yard. These are just some of the features of this beautiful home. Call Chris for a private showing. MLS



BUY NOW and get your garden going. This home is vacant so quick possession is no problem. The large back yard has room for kids and a garden to grow. Asking $49,900. Call Chris. MLS

BUILDING LOTS in Charlottenburgh and Lancaster. There is a great selection available. Call today for more information.

CHRIS BIGNELL, Sales Rep - 938-3860
M. JEAN CAMERON REAL ESTATE
21 WATER ST., CORNWALL
938-3860
16-1c

PRIVATE SALE





50 ACRES - 1 HOUR FROM MONTREAL
Century Home, Move-In Condition
Renovated Interior, 4 Bedrooms
(613) 678-3540
*Deer Herd For Sale
16-2p

R. Vaillancourt
REAL ESTATE - IMMEUBLES
TEL: 613-525-3419 • 405 Main St. S., Alexandria
"SERVING GLENGARRIANS FOR OVER 35 YEARS"



ALEXANDRIA town, COMMERCIAL LOCATION, MAIN STREET SPECIAL - 2 storey 4 bed. brick home, full basement, extra spaicous lot, two entrances, paved driveway. MLS PRICED FOR IMMEDIATE SALE AND POSSESSION. IDEAL FOR THE PROFESSIONAL LOOKING FOR A MAIN STREET LOCATION.



ALEXANDRIA town, overlooking the town lake, extra spacious 3 bed. brick front split level home offering a cook-in kitchen, formal dining room, dining area, family room, fully finished basement. MLS. IMMEDIATE POSSESSION AND PRICED TO SELL.

COMPACT COUNTRY HOME
ALEXANDRIA area, 1½ storey log frame home ideally located on paved road close to town, all conveniences, spacious 1.25 acre lot with aple orchard. MLS PRICED AT ONLY $59,900.

Room/Board

RESPONSIBLE female roommate wanted to share Alexandria house. Close to downtown, $350 monthly includes utilities. For information call 525-5972 evenings. 16-1p

For Sale/To Let

STORE, Main St., Alexandria, for rent, $200 per month. Tel. (613) 525-3419 or (514) 626-1344. 12-tf

PRIVATE sale: 3-bedroom bungalow with carport, 2 bathrooms, 1/2 finished basement, quiet residential area at 100 Conroy Crescent. Asking $86,000. Call 525-1998. 14-3p

TOWNHOUSE for rent, 3 bedrooms, available immediately, $650 per month plus utilities. Tel. 525-4111 or 525-1297. 14-3c

LAND for sale, Glen Sandfield, approx. 9 acres. Could be split in 3 lots. $19,500 or $8,000 for lot 275'x400'. Tel. 613-874-2440 or 613-446-4213. 14-3p

FOR rent: Country home, 4-bedroom with garage, large lawn, available June 1. Tel. 613-524-5494. 15-3p

FOR RENT: 3-bedroom country home, large lot, storage area; available May 1st, $600 plus utilities, oil/wood heat. Tel. 525-3492. 16-2p

FOR RENT: on waterfront, 2-bedroom winterized cottage on Lake St. Francis-River Beaudette; available Aug. to Oct. as summer resort or year round. Fully furnished. After 5 p.m. Tel. 525-5287. 16-1p

FARM land to rent, Dalkeith area. Tel.. 874-2184. 16-1p

TO rent: 2-bedroom house, 10 minutes south/east of Alexandria, fridge, stove included, available May 1. References required. Tel. 525-1071 for viewing. 16-2p

STORE for rent, 1,400 sq. ft., basement for rent, 4,700 sq. ft., Main St., Alexandria. Available immediately. Yvon Lafrance, 525-2716. 16-4p

ALEXANDRIA: 2-bedroom bungalow on the 2nd of Kenyon. As is, $300/month. Tel. or Fax 347-7244. 16-1c

2-BEDROOM mobile home for rent with water softener, carport, utility shed, $550 per month, utilities incl. Tel. 347-2267. 16-2p

3-BEDROOM house, central location, Alexandria, near school, shopping and available July 1, 96 Dominion S.., $675 plus utilities. Tel. 525-5415. 16-tf

OFFICE – Self contained building. Currently used as doctor's office. Call 525-4323. 16-1c

OFFICE SPACE
AVAILABLE IMMEDIATELY
FURNISHED
Reasonably Priced
Call after 6 p.m.
525-1568
16-2p

Apartments

2 and 3 BEDROOM apartment, fridge and stove, heating, hot water incl., washer/dryer, parking and renovated. Tel. 525-1935 or 874-2004, 525-2125. 35-tf

2-bedroom apartment available immediately, gas heating. Tel. 525-1330 or 525-0996. 3-tf

2-bedroom upstairs apt., $428 and one-bedroom upstairs apt, $351, available immediately, utilities not included. Tel. 525-1955. 50-tf

1-BEDROOM apartment Lochiel Street with fridge and stove, available immediately. Tel. 525-1330 or 525-0996. 3-tf

UPSTAIRS two-bedroom apartment for rent, $350 plus utilities, McCrimmon area. Tel. 525-2202. 4-tf

GREEN Valley, 2 bedrooms, all utilities included, $450 per month. Call Andy, 347-2215. 6-tf

MAXVILLE, one bedroom, fridge, stove and hydro included, $488 mo. Call Nelson at 527-1025. 7-tf

Real Estate

M. JEAN
CAMERON
REAL ESTATE LIMITED
LANCASTER OFFICE – 347-2215

DIANE CHRETIEN 347-3726 · AMY WARD 347-2858 · DENISE KAINBERGER 347-2904 · JACKIE SMITH 347-1770 · ANDY MENARD 347-2522 · HEATHER GOODFELLOW 525-2007

OPEN HOUSE
SUNDAY, APRIL 21
1 to 3 p.m.

VILLAGE OF LANCASTER
REDUCED TO $66,000 – This maintenance free 3 bedrooms is well located in a quiet area. Large lot of 52'x105'. Come and see it.
Hostess: Denise Kainberger
Directions: Off Main Street, go east on Thomas Street. Watch for signs.



$ 18,900 - Clear building lot with well, Williamstown area
$ 21,000 - 4-1/2 acres with well and septic, MacCrimmon's Corners.
$ 39,000 - Wooded acreage, high ridge, Williamstown area
$ 55,900 - 50 acres, some trees, long road frontage.
$ 99,500 - Attractive raised bungalow, rec room, Martintown area.
$109,900 - 3-bedroom bungalow, finished basement, Lancaster.
$125,000 - Charming 3-bdr. home, formal, dining room, Williamstown
$149,500 - 55-acre farm, good 4-bdr. home, barns
$169,000 - Character plus! 5-bdr. home, Lancaster
$225,000 - "Carmichael cottage", restored home, beautiful lot. South Lancaster.
$285,000 - Victorian brick 4-bdr. home, barns, 132 acres, Williamstown area.

Call Amy for any of the above.

OPEN HOUSE
SUNDAY, APRIL 21
1 to 3 p.m.

6269 153rd AVE, CURRY HILL
River view and right-of-way are yours with this fresh and bright 4-bedroom Canadiana style home; hardwood floors, fireplace, only $99,500. MLS.
Directions: Follow signs east of Real's Truck Stop, Curry Hill.
Hostess: Amy Ward, sales rep., 347-2215





HANDYMAN SPECIAL $67,500
This 3 bedroom bungalow has a lot to offer. Full basement with forced air oil and woodstove, plus 2 acres of land. Must be seen. Call Diane for more information.

Apartments

WATERFRONT house for rent: 1 bedroom, 10 minutes from Mill Square, 19950A Marcoux Road, ideal for bird and nature lovers, fridge, stove, washer, dryer included, $400 plus electricity. References required. For viewing call 525-1242. 15-tf

LANCASTER one bedroom apartment for rent, $300 per month. Tel. 347-3443. 15-3c

1-BEDROOM apt., fridge and stove. Tel. 525-3363 after 7 p.m. 15-4p

HOUSE for rent: Village of Lancaster, one side of duplex, 2 bedrooms, close to stores, church, post office. Ideal for seniors. Tel. 347-2045. 15-2p

ONE 2-bedroom and one 3-bedroom, large apartments available immediately in North Lancaster; also available 24'x27' insulated garage. Call Alain Giroux or Alain Lamarche, 525-5102 or 525-4111. 16-tf

SPRING SPECIAL – Senior Citizens 10% discount. Alexandria – 1 and 2 bedroom apartments available in a beautifully renovated older building from $440/month, utilities extra. References and first and last month required. Tel. 525-5118. 16-tf

2-BEDROOM apartment on MacDougall Ave., available immediately. References required. Tel. 525-3694. 16-2p

BACHELOR/ETTE basement apartment, toilet basin and shower, furnished, parking, utilities included, available May 1, $375. Tel. evenings 525-3571. 16-2p

2-BEDROOM, fridge, stove included, $450 month, utilities not included, available immediately. Tel. 525-3008. 16-2p

2-BEDROOM apartment for rent, heating and hot water included, available May 1st. Close to shopping mall. Call after 6 p.m., 525-1568. 16-2p

BACHELOR apartment, includes fridge, stove, heating, hydro, water, available June 1, $390, Tel. 525-5298. 16-2p

ALEXANDRIA: TWO ($275) and three ($300) bedroom apartments, available immediately plus utilities (gas heating). After 6 p.m. 527-2670. 16-1p

APARTMENTS for rent, Alexandria, 1 and 2 bedrooms. Available May 1st. New flooring, cupboards, completely renovated. Yvon Lafrance, 525-2716. 16-4p

2-BEDROOM apartment, $450/month and a 2-bedroom house, $475 a month, for rent, good location, Alexandria, near shopping mall, available immediately. Call after 6 p.m., 936-8733. 16-4p

2-BEDROOM apartment for rent, available June 1, 220 Kenyon St. West, Alexandria, $480 per month plus utilities. Tel. 613-832-1666. 15-2p

NORTH Lancaster: Remarkably clean and spacious half duplex in centre village. Heated. Parking facilities. Ideal for single or retired couple only. Solid references. Available now or May 1. Tel. 347-3553. 15-2p

SMALL one bedroom apt., in Alexandria, stove and fridge, rent $275 plus utilities, available May 1, references. Tel. 347-2837. 15-2p

APPARTEMENTS
ROYAL
APARTMENTS
136 Sandfield, Alexandria
2 bedrooms, washer/dryer hook-up, ideal for seniors.
Available July 1
525-1242
16-tf

DOMINIK APARTMENTS
New Building, 2 Bedrooms,
Security Building,
Air Conditioning,
Plenty Of Parking.
Green Valley
$525/plus utilities
Call Andy Séguin at
525-2190 days
525-5254 nights
12-tf

Real Estate

Apartments

1-BEDROOM basement apt., with stove and fridge, heated, all services included, now available. Tel. 525-3647. 9-tf

1-BEDROOM apt to rent with or without utilities. Tel. 525-3397. 10-tf

ALEXANDRIA, upstairs, Main St., Alexandria, 1 bedroom apartment, available May 1, 1996, $400 per month, heat and water included, washer and dryer hook-up. First and last month's rent in advance. Tel. 525-4098. 11-tfc

AVAILABLE immediately, one 3-bedroom and one 2-bedroom apt., 1 km south of Green Valley with washer and dryer hook-ups. No snow removal, no grass to cut and no garbage to pay. Tel. after 6 p.m., 347-2889. 11-tf

ONE bedroom upstairs apartment, $500 available immediately; two-bedroom upstairs, $580, available immediately; one bedroom downstairs, $575, available May1. Utilities included. Fridge and stove available. Tel. 525-1955. 12-tf

BACHELOR apartment, 50-A Harrison Street with fridge and stove, $275 plus utilities. Available immediately. Call for viewing appointment 525-1331 or 525-2339. 13-tf

MAXVILLE: We have several bachelor, 2 and 3-bedroom apts. available, clean, private entrances and gardens. heating included if required. No pets. $250 and up. Available immediately. References. Tel. 527-2636. 13-4p

2-BEDROOM upstairs apartment, $405, fridge and stove, available June 1. Tel. 525-1955. 14-tf

CURRY Hill area, 2-bedrom (4-1/2) upstairs apt., $425 monthly utilities included, no pets, call after 6 p.m., 347-2283. 14-4c

2-BEDROOM apartment for rent, Alexandria, $325 a month or $550 electricity included. Tel. 931-3371. 14-3p

3-BEDROOM apartment in country setting close to town, available May 1, 1996, $500 monthly plus utilities. Contact Scott, 525-4321. 15-2p

ALEXANDRIA centrally located 3-bedroom main floor, oil heat. (2) Main floor bachelor. Tel. 525-3694. 16-1c

Help Wanted

FEMALE LIVE-IN COMPANION
Wanted by senior lady residing in her own home in Alexandria. Duties would be companionship and cooking a few meals. Housekeeping optional. In return for a comfortable home, meals and salary to be negotiated.
Please apply in writing to:
Box S,
The Glengarry News,
3 Main St., P.O. Box 10,
Alexandria, Ont. K0C 1A0.
16-tf/nc

MAXVILLE MANOR
POSITION: MALE ATTENDANT
Applications are now being accepted for a part-time male attendant position. Completion of a Health Care Aide certificate is an asset as is experience in a long-term care setting.
Please apply in writing only to:
Director of Care
Maxville Manor
80 Mechanic St. W.
Maxville, Ont. K0C 1T0
16-1c

JOB OFFER
An important farm machinery dealership requires a
SERVICE MANAGER
•Above average salary and marginal benefits
•Computerized work with world leader in farming
Candidate must be bilingual, have knowledge of agriculture or heavy machinery, work under pressure and be able to direct employees.
Send resumé to:
"Box T"
c/o The Glengarry News
P.O. Box 10
Alexandria, Ont. K0C 1A0
16-1c

We require
EXPERIENCED COOK FULL-TIME
also
WAITER/TRESS, FULL-TIME/PART-TIME
Must be 19 years or over.
Apply in person at
ALEXANDRIA
RESTAURANT PIZZERIA
127 Main St., Alexandria
Ask for Louis or Suzanne
16-1c

COMMUNITY INTEGRATION SERVICES is a community-based program providing case management and advocacy to developmentally challenged adults in Stormont County.

Community Integration Service Worker

• Contract position *(May '96 - January '97)*

Your extensive case management and advocacy skills will enable you to successfully promote the physical, social, and emotional well-being of our clients. Achieving this goal includes closely interacting with clients, their families, and community/government agencies. Organized and able to work independently and in a team environment, you will co-ordinate cases and provide related services.

A college diploma in Behavioural Science or the equivalent, exceptional interpersonal skills, and a valid driver's licence ensure your success. Preferably, you have a few years' experience in a related position.

We offer a competitive salary, excellent benefits, and an unwavering commitment to teamwork. Interested candidates are invited to apply in writing, to: The Human Resources Department, CORNWALL GENERAL HOSPITAL, 510 Second Street East, Cornwall, Ontario K6H 1Z6
Fax: (613) 932-2810

CORNWALL GENERAL HOSPITAL

Wanted

WANTED: Old animal traps, any size. Also old books, catalogues, calendars, signs or anything old to do with trapping and hunting. Tel. 1-613-347-1431 evenings. 7-10p

FEMALE LIVE-IN COMPANION wanted by senior lady residing in her own home in Alexandria. Duties would be companionship and cooking a few meals. Housekeeping optional. In return for a comfortable home, meals and salary to be negotiated. Please apply in writing to Box S, Glengarry News, Alexandria, Ont. 16-tf

Personals

THANKS to St. Jude for favors received. B.C. 16-1p

TAROT card readings. Personal service. Call 525-3603. 16-2c

FEMALE LIVE-IN COMPANION wanted by senior lady residing in her own home in Alexandria. Duties would be companionship and cooking a few meals. Housekeeping optional. In return for a comfortable home, meals and salary to be negotiated. Please apply in writing to Box S, Glengarry News, Alexandria, Ont. K0C 1A0. 16-tf

Help Wanted

EARN up to $570 a week. We need people to make jewellery (necklaces, bracelets, earrings.) Jobs available coast to coast form your home. No experience needed. Send a self-addressed stamped envelope to: Kevenchris corp., 991 Matheson Blvd., E., Unit #5, ref. 520, Mississauga, Ontario L4W 2V3. 13-4p

PARKLANE jewellery, part-time or full-time, $20 to $30 per hour. Call Sylvia 613-632-3776. 15-4p

WANTED: Person with dairy experience, full-time; also wanted person with field equipment experience, full and part-time. Tel. 527-5496. 15-2p

EXPERIENCED dairy farm hand needed. Tel. 347-2327. 16-1p

LANDSCAPING business is looking for good help, full or part-time. Scherer Gardening, Dalkeith, 613-874-2049. 16-2c

Work Wanted

HAVE 6 years experience on dairy farm, seeking permanent employment as a farm hand, available immediately. Call Brian at 613-930-2205 home or 613-931-1387. 13-4p

THREE spaces available full or part-time daycare. Infants, toddlers, pre-schoolers welcomed. Certified in infant care. Lots of love, fun and learning. Tel. 525-1706. 14-3p

WILL keep children in my home Mon. to Fri., from 6 a.m. to 5 p.m. Very experienced. Tel. 525-4932. 16-2p

NEED the house cleaned? Don't have the time or energy? To get the job done call 525-0860. Reasonable rates! Excellent results! Non-smokers! 16-2p

Produce

SEED cleaning while you wait. Soya, barley, buckwheat, oats, etc. Dalkeith Feeds, 874-2434. 6-tf

FOR your spring planting – oats, barley, soybeans, spring triticale, Lupins buckwheat, timothy and red clover. Also custom seed cleaning. Phone Beaudettes, 527-5485. 12-6p

CEDAR posts for sale. Tel. 347-3080. 12-tf

DON'T wait for the snow to fly. If you want your firewood dry. Call now, 347-3178. Hard $40, mixed $30, barnwood $25, soft $20. Free delivery. 13-4p

ORDER now for next fall, firewood, cut this winter, mixed hard wood 16" to 18". Martin Renaud 525-0892, Sylvain Elie 525-0116. 13-3p

2 ash sills for wagon rack 3-1/2" x 10" x 19'. Please call 514-269-2305 after 6 p.m. 15-2p

FIRST cut hay small and large 4x4x8 square bales, also straw. Tel. 613-524-5494. 15-3p

FRESH, white clover, wildflower and buckwheat honey for sale, $1.15 per pound, in your containers or we supply. Open year round, 1091 Pleasant Corners West, Vankleek Hill, Ont. Monique and Lothar Pettkus, 613-678-2496. 16-1c

MAPLE syrup for sale, Grade 1 light and Extra Light, $40 per 4 litres. George and Glenn Marjerrison, Producers, 1 mile north of Apple Hill at corner of Hwy. 43, Tel. 527-5633. 16-1p

BALED hay, good for export. Tel. 931-2485. 16-3p

CEDARS for hedges, different sizes; also custom planting. Scherer Gardening, Dalkeith, Tel. 613-874-2049. 16-7p

LAND to rent, 100 acres, easy access. Tel. 525-1387. 16-3p

WOOD shavings, coarse, for horses, for cattle, $2.80 bale. Tel. 525-3396. 16-3p

FIRST cut timothy/alfalfa hay large round bales, second cut alfalfa sq. bales; also roasted soyabeans. Tel. 525-3396. 16-2p

Marlin Orchards & Garden Centre
OPEN FOR THE SEASON
Hwy 2, 2 km west of Summerstown Rd
931-1213
16-tf

Gauthier's Greenhouse Garden Centre
REMEMBER OUR
GRAND RE-OPENING
SATURDAY, APRIL 27
SOIL - SEED - SUPPLIES
RR #1, CURRY HILL
347-2237
16-tf

Classifieds Get Results!

Livestock

YEARLING polled Simmental bull, purebred, for lease or sale. For more details call 534-2077. 14-4c

PAINT horse colt 10 months old walleye brown and white, $1,200. Tel. 528-4640. 15-2p

ROUEN ducks, one pair, $18, 8 months old. Tel. 527-2867. 15-3c

MURRAY grey bull, 2 yrs. old, very gentle, 50-60-lb. calves. Tel. 347-3489. 16-3c

GOAT equipment, keyholes, kid feeders, dehorner for kids or calves, kid box, home milk and cream pasteurizer, barn fly sprayer. Tel. 874-2624. 16-1p

18 BEEF cows with calves and 7 yearlings. Call after 6 p.m., 527-5427. 16-1p

EMUS clearance sale on healthy emus. Proven breeders, $3500/pair, yearling pairs $1200; 1996 chicks, $125 each. Tel. 519-485-7140. 16-2p

WANTED: pasture for Holstein heifers. Call 347-2244. 16-2c

FOR sale: Charolais bull, 1-1/2 years old. Tel. 874-2056. 16-1p

I buy all kinds of horses
also
"Meat Horses"
(613) 678-3120
Call Collect
15-12p

WANTED TO PURCHASE
Holstein heifers, registered or grade bred or open.
No blood test.
Call Newell Brown
613-932-4394 (Cornwall)
16-1p

CATTLE WANTED
Will Buy Crippled or Disabled Animals
I WILL PAY $50 DEPOSIT IN ADVANCE WITH VET CERTIFICATE
Fern Richer
Crysler,Ont. K0A 1R0
(613) 987-5344
Permit #0505 15-tfc

Business Opportunities

RESTAURANT operator needed in Lancaster, minimum investment required. Tel. 347-3443. 10-tf

PERSON WITH MLM sales, teaching, or managerial background, to introduce product which is breaking all sales records, internationally. Must be capable of handling exceptionally large incomes. Only those presently employed need apply. Call Ms. Koronewskij (613)347-2317. Recorded message. 15-3p

SERVICE station for sale. Gas pumps and three bays. Good traffic and gas volume. Call 525-2997. 16-1c

Pets for Sale

BASIC obedience classes for your family pet. Small classes, 8 weeks. Registration April 18. Proof of vaccinations required. For further information: Call 525-3147 (after 6 p.m.). 16-1p

LABRADOR Retriever puppies, yellow, CKC registered, vaccinated, tattooed, ready to go May 24. Tel. (613) 675-4420, John and Ruth Allen. 16-2p

DALMATION puppies for sale, born March 2/96, purebred no papers, beautiful markings. Guaranteed. Parents on site. Ready at end of April, $250 each; also 2-year-old female Dalmation, very gentle, $200 neg., Tel. 347-3974 after 5 p.m. 16-1p

KITTENS to give away. Tel. 525-5487. 16-1p

PUREBRED Cocker spaniel, 6 months old, asking $100. Tel. 527-3066. 16-1p

Services

JACQUES The Handyman – Renovations, repairs, decks, gazebos, etc. Tree removal and clean ups. No job too big or small. Tel. 613-347-3337. 13-4p

MALONEY Home and Garden Care – House cleaning lawn and garden maintenance, general carpentry, clean-ups, painting interior and exterior. Honest and hard working. Reasonable rates. Will travel. John and Anna Maloney. Tel. 528-4725. 14-4p

ROBERT THE PERFECT HANDYMAN: Renovations, garden sheds, decks, additions, garages and specializes in vinyl siding and roofing. We also secure tin roofs on barns. Free estimates and references available. Tel. 525-2197. 15-4c

KEN'S Lawn Maintenance: Will do – spring clean-ups, grass cutting and lawn maintenance, window cleaning. Reasonable rates. Free estimates. Tel. 525-0478. 16-2p

Roch Pepin
Construction - Renovations
Roofing
RR #2, Green Valley
Ont. K0C 1L0
525-3581
15-2c

BOUCANE'S C.D. SOUNDS
• Parties
• Weddings
• Stags
• Etc.
MOBILE DISCOTHEQUE
(613) 525-2163
10-tf

Repairs and painting of barn roofs, house roofs and walls.
Also protective driveway coating.
Free Estimates
Danny Long
1 (613) 538-2212
16-tf

Spring Clean-Up
•Yard cleaning
•Lawn Raking
•Lawn Rolling
•Lawn Aeration
•Shrub and Tree Trimming
PIERRE'S LANDSCAPING
525-3976
15-2C



GREEN VALLEY VITRERIE GLASS LTD
GREEN VALLEY
525-2704

Attention Crafters!!
Let our resident artist, Sue Brent, design your product card, business card, logo, etc. for your upcoming Craft Show, Consignments, New Shop or Advertisement.
Our rates are low and we can have them printed for you, too!
For an appointment call
The Glengarry News
3 Main Street, Alexandria, Ont.
525-2020

An easy way to sell anything...
Place a classified with us.
Call 525-2020



Services

SKYLARK
MOBILE DISCOTHEQUE
WEDDINGS, STAGS, PARTIES
Music for all Occasions
Tel: 525-5013
Jean Seguin 11-tf

Pop New Country Scottish Rock


tation to tation
Mobile Discoteque
Richard Robinson
(613) 525-0992
Best Price For Any Occasion 8-1c

Services

FENCING
B.A. MacKINNON CONST.
Commercial - Residential
Board - Rail - All Types
Custom Design
Ex. 50' 11 gauge vinyl - Col.
$375.00 inst. tax. incl.
20 yrs. experience
525-2025
525-2835 15-2c

Has Alcohol Become a Problem?
You are NOT alone!
ALCOHOLICS ANONYMOUS CAN HELP
Call 938-1984


PETER KILPATRICK
Concert Piano Tuner - Technician
- Quality tuning and regulating
- Minor repairs to complete restorations
- Used pianos bought and sold
- Moving and dismantling • Appraisals

Over 25 years experience
Serving all of Eastern Ontario
Tel: (613) 527-3366 7-tfc

INCOME TAX PREPARATION
FULL ACCOUNTING AND TAX SERVICES
Fast and Professional Service
J. LAUZON ACCOUNTING
39 Main St. N., Alexandria 525-2069 9-tf

Auctions/Notices

TOWNSHIP OF KENYON
NOTICE
TO PROPERTY OWNERS
AND/OR TENANTS
FIRE PREVENTION

Residents are to take Notice that By-law No-29-88 regulates the times during which fires may be set out of doors and the prevention and spread of fires.
Fires may be set between 9:00 a.m. and 3:00 p.m. if supervised on any day and if the services of a fire brigade are required for controlling the same, the person(s) and/or property owner(s) will be responsible for the full costs involved.
BY ORDER OF COUNCIL 16-1c

ACTION BY AUCTION
Reserve Your Auction Date Early
Call Mansel M. Hay
Dalkeith: 874-2597,
874-2589, 678-6430 16-spk

CATTLE AUCTION
HERD OF ERNEST D'AOUST, Sarsfield, Ont.
THURSDAY, APRIL 25 at 10:30 a.m.
at Leo's Livestock, Greely, Ont.
Consisting of 43 Holstein dairy cows bred for year round milking.
LEO'S LIVESTOCK EXCHANGE LTD.
Greely, Ont. (613) 821-2634 16-1c

AUCTION SALE
CLAUDE GEMME
20345 Chemin Ste. Marie
STE. ANNE DE BELLEVUE, QC
(Take Hwy 40 – Exit 44 (Morgan Blvd.)
Watch for signs
SATURDAY, APRIL 20 at 12 noon

TRACTOR & MACHINERY: Int. 444, diesel, cab, P/S, front-end loader, NH 488 haybine with adjustable short finger; 2 Kuhn tedder 12'; Int. McCormick 5 rake; 7' Int. hay mower; 2 balers; 1 MF 10, 1 MF 12; Allied automatic stooker with oil motor; hay wagon with 21' rack on 10-ton wagon tires 825-20, 12 ply; hay wagon with 18' steel rack, 6 wheels and wooden sides; MF 10 manure spreader, 2-beaters (clean); hay wagon with 21' rack on Normand wagon, 6 wheels; hay wagon with 18' rack; MF 10 hay wagon, 10 ton with 21' rack, tires 750-20; hay wagon with 21' new rack; hay wagon; White 252 disc harrow, 36 disc, semi-mounted; hydr. cultivator; hydr. Ferguson plow, 2-furrow; 6' front-end snowblower; 6' Bervac snowblower; JD 248 hay conditioner; Int. potato picker and bagger; 2 potato cultivator 1 1-row, 1 2-row; hydr. Overum plow 3-furrow, adjustable 10" to 18" with autom. reset (like new); 8' blade.
MISCELLANEOUS: Super convertible Gravely tractor with accessories (Rototiller, lawnmower and snowblower; 7' hydr. Howard rototiller; Toro 826 snowblower with elect. start; 1970 Plymouth Valiant car, autom., 4 doors, 6 cyl. (like new); parts for Chevrolet 74, 2 doors and 2 fenders; 8' Ford 88 box truck; lumber (maple, walnut, oak); few garage doors 8', 8-1/2', 9'; compressor, 2 cyl. with 1 h.p. motor on 220; small trailer; tin sheets; Frost gates 60"x7'; 21' hay elevator and many more items too numerous to mention. 16-1c

TERMS: Cash or cheque with ID
GILBERT LANTHIER (TI-ROUGE)
BILINGUAL AUCTIONEER
Ste. Anne De Prescott, Ont.
Tel. and Fax: (613) 674-5479
Canteen • Everyone Is Welcome!

LANCASTER RECREATION
VILLAGE OF LANCASTER
BALL LEAGUES
Apply for use of Ballfield for summer 1996 by May 31, 1996. 16-1c
Cost of $200.00 per season, one night a week.
If you need information pleae call Stacey at 347-1322.

AUCTION SALE
FARM MACHINERY AND MISC. ITEMS
At the farm of Romeo and Lucienne Lavigne
Monkland, Ont.
Sale Directions: 17715 Chapel Hill Rd., from Hwy. 43 2 km south on Bender Rd. East, 1/2 km on Chapel Hill.
SATURDAY, APRIL 27 at 10 a.m.

2 Ford 5000 tractors (3000 hrs. on one); 9N Ford tractor; NH 630 round baler (1,000 bales); NH 280 baler; NH rake super 55; JD 731 tedder; agric. 3 pth agric roto tiller; MF 3 pth disc; McCormick seeder; land roller and drag disc; Ford manure spreader, 3 pth fertilizer spreader; Ford bush hog; portable hay elevator 110; OMC haybine; Ford 140 plow; Ford harvester; 10-ton wagon (like new); handy wagon; dump trailer; 12' spike harrow; 3 pth scraper and blade; wagon feeder 16'; fence; feeder 12'; new head gate and rack; snow blower, 6' snow blade with attachments; approx. 75 round hay bales (stored inside), and 25 wrap bales; 3 farrowing steel pig crates; post hole auger; chain saw; Brooder stove; 1" angle iron, approx. 500'; pine lumber; wood and steel doors, windows; antique cooking range and cash register; rolls of fence wire, steel; beams and rebars; plastic pipe, approx. 300'; 30' antennae tower; 1988 Ford Ranger standard, selling as is. Plus many other articles.
TERMS: Cash or cheque with ID - Lunch Available 16-1c
GLENGARRY AUCTION SERVICES
RON MACDONELL (613) 525-2840

AUCTION SALE
FARM MACHINERY, 2 TRUCKS, BOAT and Misc. ITEMS
7 kms north of Brockville. Travel Hwy. 401, and Exit 698, North Augusta Road, north, to Fairfield Road, turn left (west), first farm on right. Watch for auction signs.
SATURDAY, APRIL 27 at 11 a.m.

To settle the estate of the Late Kerry Greer, the following will be sold: 1989 GMC diesel 5000 Forward, 16' flatbed truck, 52,278 kms., safetied; 1991 Ford Explorer Sport, 2-door, 107,146 kms, safetied; 1987 Pontiac TransAm GTA, Ltd. Edition, 90,000 km, V-8 Corvette engine, safetied; 1988 Cadorette Holiday 250 boat (25") w/Northtrail trailer; 1976 Chev 444 army truck; 20' triaxle flatbed trailer; Cockshutt 550 gas tractor w/hyd. loader, power steering; Smyth 12' tandem stock trailer, new; NH 492 haybine, 9' cut, like new; NH 273 baler w/thrower; NH 770 harvester w/hay pickup electric controls; NH 707 harvester, 3 pth; Dion 3060 forage blower; 5 shank Landall soil saver; Bush Hog 1439 disc, 16'; Weber Lane 4-row corn cultivator; MF 4-furrow, 14" 3pth plow; McPharland 13' Pony harrows; JD 200 gal. trail sprayer; Freeman 3pth lift boom; 2 circular mineral feeders; Creek Bank round bale dispenser wagon; Martin wagons, 3 10-ton; 2 12-ton, (1 tandem), 2 6-ton; miniature 1 ton farm wagon; 20' Rufeeder Zerograzer; 2 round bale feeder wagons, 25', new; deluxe 22' feeder wagon, new; round bale feeders, 3-7", 7-8'; feeder gate 14'; deluxe head gate; Martin stock gates 7 bar, 1-6', 2-8'; 1-10', 1-12', 10-14', 10-16'; 3 Walco 3 pth woodsplitters; 2 portable woodsplitters w/5.5 Honda engine; Canot Grand-Mere fibreglass 12' row boat; Turf Power 12 hp/38" lawn tractor; Meteor 7' 3pth snowblower; Patz 15' feed conveyor w/motor; Winco pto 15,000 watt generator; 4-cyl. mobile 15,000 watt generator; wheelbarrows; stepladders; 2 cattle oilers; dehorners; electric welder; drill press; air tank; 5hp grinder; anvil; 3 bale spears; assorted new wagon tires, tubes, rims. Double pedestal office desks; office chairs; filing cabinets; steel storage cabinets.
NOTE: As the late Mr. Greer, in addition to his farming operation, sold gates, wagons, log splitters, feeders, etc., this sale includes the remaining stock.
TERMS: Cash or cheque with ID 16-1c
AUCTIONEERS
Carson Hill 613-821-2946 **Stewart James 613-445-3269**

TOWN OF ALEXANDRIA
NOTICE OF ADOPTION OF A ZONING BYLAW

TAKE NOTICE that the Council of the Corporation of the Town of Alexandria adopted bylaw No. Z-46-96, on the 8th day of April, 1996 at the town Office, Alexandria in accordance with Section 34 of the Planning Act.
AND TAKE NOTICE that any person may appeal to the Ontario Municipal Board in respect of the bylaw, filing with the Clerk of the Corporation of the Town of Alexandria, not later than May 7th, 1996 a notice of appeal setting out the objection(s), accompanied by the fee prescribed in Section 34(19) of the Planning Act and in Section 99(1) of the Ontario Municipal Board Act ($125.00) paid to the Ontario Minister of Finance. Only individuals, corporations and public bodies may appeal a Zoning Bylaw to the Ontario Municipal Board. A Notice of appeal may not be filed by an unincorporated association or group, however a notice of appeal may be filed in the name of an individual who is a member of the association or group.
THE LANDS in question is described as Part of Lot 36 & 37, Concession 2, Town of Alexandria and more specifically described as Lots 1 to 35, 37 to 48, 56 to 64 and 70 to 83 Plan DL 151, Draft Plan of Subdivision, prepared by Andre Desjardin, dated June 3rd, 1987. The zoning amendment will permit the owner/developer to construct either single or semi detached units. The zoning is also under a holding (H) pattern due to the unavailability of sewer and water connections
ADDITIONAL INFORMATION relating to the Zoning Bylaw amendment is available for inspection, Monday to Friday during normal business hours (8:00 a.m. to 4:00 p.m.).

Part of Lot 36 & 37 Concession 2, Town of Alexandria, County of Glengarry

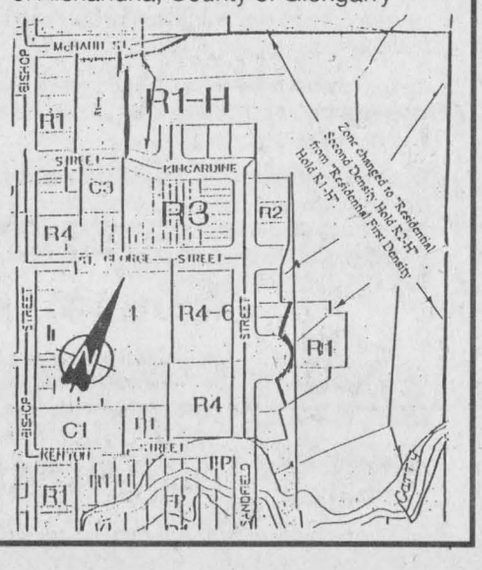

For more information
Leo Poirier - Clerk Adm.
Terry Hart - Zoning Adm.
Town of Alexandria,
P.O. Box 700,
90 Main Street South,
Alexandria, Ontario
K0C 1A0

Dated April 9th, 1996
(613)525-1110
(613)525-1649 (Fax)

16-1c

AUCTION SALE
COMPLETE SMYGWATY HOLSTEIN DISPERSAL
1 concession south of Russell on Route 400
SELLING AT THE FARM
FRIDAY, APRIL 19 at 12 noon

80 Registered and Percentage Holsteins Sell
R.H.A. 199-189-203 B.C.A.
A.I. Sired and Bred B.V.D. Vaccinated
Average daily production 33.6 kg

FEATURES:
Aerostar Mercury, 2 yrs. 247-230-264. Her dam has 270-207-276.
Lindy Michelle 2.00 B.C.A. 215-221-227
Raider Patsy 2.03 11,006 kg B.C.A. 243-238-243
Raider Paula B.C.A. 244-213-245
Clyde Rachel 2 yr. prog. 237-217-240
Her "Inspiration" dam has 238-229-248
Feed: Approximately 100 tonne high moisture rolled corn.
NOTE: This is a good uddered high producing herd bred for year round production. The current average is 9283 kg. The heifers are well grown and sired by TOP proven sires.
Sale in tent. Lunch Available
Catalogues Available!!!
Prop: Ray Smygwaty 613-445-2000 16-1c
Sale Manager Hugh Fawcett Auctions 613-774-3363

NOTICE OF PROPOSED BYLAW
UNITED COUNTIES OF STORMONT, DUNDAS AND GLENGARRY

NOTICE is hereby given, as required by Section 300 of The Municipal Act, R.S.O. 1990 that the Council of the Corporation of the United Counties of Stormont, Dundas and Glengarry proposes to pass a bylaw to widen, as may be deemed necessary to achieve design standard sightlines, to a width of not more than 35 metres the following highways that are under the jurisdiction of the Counties and to alter or divert such highways as may be required for the improvement thereof:
(i) County Road No. 42 situated between Lots 6 and 7 in Concession 4 of the Township of Cornwall from the northerly limit of the City of Cornwall to County Road No. 44 (Headline Road East), a distance of approximately 2.0 kilometers.
(ii) County Road No. 19 situated between Lots 49 and 50 in Concessions 1 to 4 NSR and Concession 7 NSR in the Township of Charlottenburgh from Warren Street, Williamstown, to County Road No. 18, a distance of approximately 6.3 kilometers.
THE ADVISORY ROADS Committee, appointed by County Council, will hear any person who claims that the person's land will be prejudicially affected by the bylaw, and who applies to be heard prior to May 15, 1996.
DATED at Cornwall, Ontario, this 4th day of April, 1996, for publication on April 17, April 24, May 1 and May 8, 1996.

Mr. R. J. Lapointe
Co-ordinator/Clerk-Treasurer
United Counties of Stormont,
Dundas and Glengarry 16-4c
20 Pitt Street
Cornwall, Ontario K6J 3P2
(613) 932-4302

CLASSIFIED MARKETPLACE
"Advertise Across Ontario or Across the Country"

BUSINESS OPPS.

GOVERNMENT FUNDS. Government assistance programs information available. For your new or existing business. Take advantage of the government grants and loans. Call 1-800-915-3615.

BE YOUR OWN BOSS and build your own business from your home in the Health and wellness industry. For info package call 1-800-352-2850.

RAISE CHINCHILLAS! Full or part-time, Guaranteed income. Direct purchase or joint venture. Quality N.C.B.C. graded stock. Call Tom or Greg Riedstra, 905-457-4660; fax 905-457-5327.

FREE EXCLUSIVE CATALOGUES - Mom's Pantry Products, Tiara Giftware. Earn EXTRA income, selling 100s of items full/part/spare time. Great fundraiser! 1-800-326-5082 for info-pak.

NOW IN ONTARIO. NEW SPACE AGE ROOF COATING. Exclusive Roofsaver dealership available in your area. THERMO 2000 an elastomeric seamless coating that totally seals and protects a roof from the elements with no need to reshingle. Half the cost of reroofing. Excellent for metal, concrete, walls and other surfaces. Proven effective in residential and commercial installations. Investment of $12,950 includes inventory, protected territory, full company support and training. Call collect (416)398-7663 or fax (416)398-7689. Serious inquiries only.

BUSINESS SERVICES

FREE ADVERTISING FOR 1 FULL YEAR ON THE INTERNET! PLUS! FREE Computer software included! Don't pass up this amazing advertising offer! Call (416)391-4955. Fax (416)391-0211.

EDUCATIONAL OPPS.

BE A SUCCESSFUL WRITER... with our great home-study course. Call today for your FREE BOOK. 1-800-267-1829. The Writing School, 2551-38 McArthur Avenue, Ottawa,ON, K1L 6R2.

COUNSELLOR TRAINING Institute - Ontario Extension offers correspondence courses for the Diploma in Counselling Practise to begin March 30. For a brochure phone Toll-free 1-800-665-7044.

COMPUTERS. No previous computer experience necessary. Exciting opportunities now available in computer programming. We will train suitable applicants. CMS 1-800-477-9578.

EMPLOYMENT OPPS.

INTERNATIONAL AGRICULTURAL EXCHANGE - Ages 18-30 with agricultural experience to live/work with family in Australia, New Zealand, Europe, Japan. Costs/details - 1-800-263-1827. #105, 7710-5 St. S.E., Calgary, AB, T2H 2L9.

EXPERIENCED EMBALMER/FUNERAL Director/Manager required in Bermuda. Generous salary and benefits plus large one-bedroom apartment, no taxes; Please fax resume to B. Graham 809-292-5589.

FOR SALE

SAWMILL $4895. Saw logs into boards, planks, beams. Large capacity. Best sawmill value anywhere. FREE information. 1-800-566-6899. Silvacraft Sawmills, 6625 Ordan Dr., B-2, Mississauga, Ontario L5T 1X2

GARDENING

ATTENTION GARDENERS: Free guide book on "How to Select The Right Hobby Greenhouse". Call Easy Living Products, 24 hours. 1-800-661-4026.

HELP WANTED

WATKINS SINCE 1868. One of the best home based businesses today. Starting cost as low as $50.00. For details call Independent director Claude Dalcourt 613-546-2550.

SALES HELP WANTED

$ATTENTION STUDENTS$ Make a lot of money selling chocolate bars. New products available. Nothing to pay in advance. Fast delivery 1-800-383-3589.

MEDICAL

ARE YOU A MAN WHO HAS sex with both men and women? We'd like to talk with you. Make yourself heard by taking part in this University of Toronto survey. It's anonymous and confidential. Call for free from anywhere in Ontario: 1-800-9-BI-MALE.

20/20 WITHOUT GLASSES! Safe, rapid, non-surgical, permanent restoration in 6 - 8 weeks. Airline pilot developed. Doctor approved. Free information by mail: 406-961-5570, ext. 253; fax 406-961-5577. E-mail: Vision@Montana.com. Satisfaction guaranteed.

MISCELLANEOUS

BRING HOME THE WORLD! - EF Foundation is looking for volunteer host families for students from 20 countries arriving in September. Please call, toll-free, 1-800-263-2825.

PAY TELEPHONE SERV.

HEAVENLY PSYCHIC Answers serving over 50 million readers and multi-talented psychics. Free astrochart with your first reading! Relationships, Future, Career. $2.99/ min. 18 + 24 Hours 1-900-451-3783.

CANADA'S MOST GIFTED psychics have answers to your problems or questions about health, love, relationship, money, lucky numbers. $3.49/minute, 18+, 24 hours, 1-900-451-4336.

LIVE, ACCURATE, PROFESSIONAL PSYCHICS tell you where your future lies: love, marriage, relationships, career, reunite you with loved ones. $2.75/minute, 1-900-451-2787, 18+, 24 hours.

IMPOTENCE? SHYNESS? ANGER? TROUBLED CHILD/TEEN? ANXIOUS/DEPRESSED? Private, professional recordings. "All you do is listen". 18+. $2.99/minute. Recordings approximately 3 minutes. 1-900-451-0080.

PERSONALS

MISTY RIVER INTRODUCTIONS. MATCHMAKERS who specialize in rural and small town Ontario. Reasonable Rates. Completely confidential. P.O. Box 325, Carleton Place, Ontario K7C 3P4. 613-257-3531.

THE KEY Counsellors - highly qualified counsellors assist you with all types of issues, relationships, family, work, social, etc. Confidential, 18 yrs +, $2.99/min 1-900-451-3030.

ADOPTION

ADOPTEES/BIRTH PARENTS/FAMILY MEMBERS, Canada Wide National Registry and search assistance 1-800-871-8477. Information line 1-800-871-8477. E-mail - ffcwnr@georgian.net

REAL ESTATE

GOT A CAMPGROUND membership/timeshare? We'll take it! America's largest, oldest resale clearinghouse. Resort Sales International 1-800-423-5967. Timeshare rentals needed. Call 24 hours a day.

STEEL BUILDINGS

ALL STEEL BUILDINGS..."Rock Bottom Prices!" Manufacturer Direct. High Sidewalls. 25 x 30 $2,588.00. 30 x 44 $4,966.00. 35 x 50 $7,977.00. 40 x 64 $9,888.00. 46 x 78 $14,444.00. Others. Ends Optional. Pioneer 1-800-668-5422.

BEST BUILDING PRICES - Steel Straitwall Type - not quonset - 32x54 $9460, 40x72 $14,233, 50x90 $20,443, 60x126 $31,314 - other sizes available - misc. clearance. Paragon - 24 hrs - 1-800-263-8499.

WANTED

CASH MONEY! I buy guitars from the 1950's and 1960's. Paying $200.00 to $12,000.00 for certain models by Gibson, Fender, Martin and Gretsch. Steve 1-800-964-3544.

The Glengarry News
3 Main Street, P.O. Box 10, Alexandria, Ontario
Tel: 525-2020
Fax: 525-3824

OPTOMETRIST

Dr. Jean Dubuc (Sr.).....932-6634
Dr. Denis Dubuc 936-1808
Dr. Michel Dubuc 932-3003

Now Open Wednesday 9 a.m. to 8 p.m.
Mon., Tues., Thurs., Fri., 9-5:15; Wed., 9-8; Sat., 9 to Noon
20 Montreal Road 40-tf **Cornwall**

Celebrate His Spirit

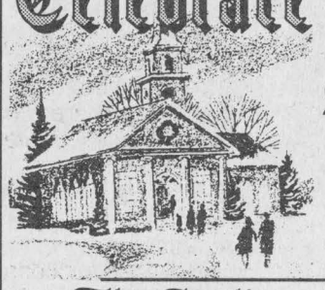

May God Lovingly Bless Your Heart with Happiness

The Anglican Church of Canada
ST. JOHN THE EVANGELIST, Lancaster, Ontario
(in Glengarry Provincial Park, off South Service Road)
- Holy Eucharist - SUNDAYS - 9:15 a.m.
Rector: The Rev. Dean Purdy 932-7071

Alexandria Alliance Church
SUNDAYS - 9:45 a.m. - SUNDAY SCHOOL for all ages
11:00 a.m. - MORNING WORSHIP - **CHANGE OF LOCATION**
BEGINNING MARCH 3, 19755 MARCOUX RD.
Pastor: Rev. George Fry 525-0876

Alexandria United Church
SERVICES - 9:30 a.m. every Sunday
SUNDAY SCHOOL FOR ALL AGES
Revs. Allister Rose and Peter Praamsma Tel: 525-2858 - EVERYONE WELCOME

CENTRE CHRETIEN de GLENGARRY
SERVICE D'ADORATION / WORSHIP SERVICE
10 a.m. Glengarry District High School
RENCONTRES-MAISON / HOME MEETINGS
Information: 525-0830
Pasteur / Pastor: François Labelle

LOCHIEL REFORMED PRESBYTERIAN CHURCH
LORD'S DAY SERVICE - 11:00 A.M. AND 7:00 P.M.
BIBLE SCHOOL - 10:00 A.M
WEDNESDAYS, 7:00 P.M - PRAYER and BIBLE STUDY
Tel: 874-2989

If you wish to announce your church services please call The Glengarry News at 525-2020

AUCTION SALE

FOR HUGH AND UNA BLACHFORD
1121 Gore Road, 6 mi. S/E of Huntingdon, Que.
SATURDAY, APRIL 27 at 10 a.m.

9 pce. walnut dining room set; Nordica upright piano, claw-foot piano stool; glass-front bookcase; lazy boy rocker; antique pine drop leaf table, set 6 press back chairs; press back rocker; fancily carved antique sideboard; beautiful oak extension table (6 leaves) and rope design legs; 2 wicker fern stands; antique pine washstand with original stencil; wicker chairs and rockers; old wicker cradle; iron crib; what-not; 2-pce. parlor set; antique commode (original porcelain pulls), antique sofa; 2 old metal ice boxes; 60-in. enamel kitchen counter, grey granite ware; old tin ware; antique mirror; antique potty chair; 2 antique bath tubs (1 cast iron); old license plates; large 2-door pine armoire; 30-in. elec. range; White elec. sewing machine; old medicine cabinet; Sony color TV; assorted old bottles; milk bottles; large glass-lined stone crock (Stephen Green) Peugeot racing bike; stereo and 2 speakers; Pioneer stereo receiver; gun rack; old pictures; old rugs; crocks; floor lamps; small parlor table; old Viking radio; McClary wood burning kitchen range with reservoir (white enamel); Kenmore automatic washer; 12-cu. ft. deep freezer; clothes dryer (antique); ice cream freezer; wicker settee; old baskets, plus – FARM RELATED ITEMS: 1925 Ford tractor, very clean; wood splitter with motor; MF 7-ft. mower; Case 3-f. plow, 3pt; small orchard sprayer 45-gal. cap.; fertilizer spreader; heavy dual wheel trailer; old horse machinery; dry stove wood; drill press; assorted farm tools; snowblower; mail box; transmission and rear-end for 9N Ford; cement mixer; bench saw; child's wagon and sleigh.

TERMS: Cash or acceptable cheque.
Tent. Refreshments. Preview day of sale from 9 a.m.
Owners or auctioneers not responsible in case of accidents.
Property is sold, owner moving away.
GRAHAM & WATSON AUCTION SERVICE
Tel., Lyell, 1-514-264-2289 or John, 514-264-6555 16-1c

TOWN OF ALEXANDRIA
NOTICE OF ADOPTION OF A ZONING BYLAW

TAKE NOTICE that the Council of the Corporation of the Town of Alexandria adopted bylaw No. Z-45-96, which was originally identified as bylaw No. Z-42-95, on the 8th day of April, 1996 at the town Office, Alexandria in accordance with Section 34 of the Planning Act.

AND TAKE NOTICE that any person may appeal to the Ontario Municipal Board in respect of the bylaw, filing with the Clerk of the Corporation of the Town of Alexandria, not later than May 7th, 1996 a notice of appeal setting out the objection(s), accompanied by the fee prescribed in Section 34(19) of the Planning Act and in Section 99(1) of the Ontario Municipal Board Act ($125.00) paid to the Ontario Minister of Finance. Only individuals, corporations and public bodies may appeal a Zoning Bylaw to the Ontario Municipal Board. A Notice of appeal may not be filed by an unincorporated association or group, however a notice of appeal may be filed in the name of an individual who is a member of the association or group.

The lands in question is Lot 4, Plan 2 (part 1, plan 14R-2984) Town of Alexandria, County of Glengarry. The zoning amendment will permit the current owner to construct a parking lot on the currently vacant property.

ADDITIONAL INFORMATION relating to the Zoning Bylaw amendment is available for inspection, Monday to Friday during normal business hours (8:00 a.m. to 4:00 p.m.).

Lot 4, Plan 2, Town of Alexandria

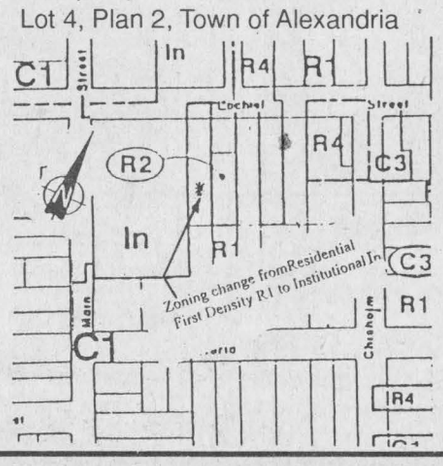

For more information
Leo Poirier - Clerk Adm.
Terry Hart - Zoning Adm.
Town of Alexandria,
P.O. Box 700,
90 Main Street South,
Alexandria, Ontario
K0C 1A0

Dated April 9th, 1996
(613)525-1110
(613)525-1649 (Fax)

16-1c

Notice to Creditors

ALL PERSONS having claims against the estate of GORDON ROBB, late of South Lancaster, Ontario , who died on or about February 18, 1996, are hereby notified to send full particulars of their claims to the undersigned Solicitors, on or before April 24, 1996, immediately after which date the assets of the deceased will be distributed among the parties entitled thereto, having regard only to claims of which the Executors shall then have notice.

DATED at Lancaster, Ontario, March 28, 1996

PAUL D. SYRDUK
Barrister and Solicitor
10 Oak Street, Box 9
Lancaster, Ont. K0C 1N0
Solicitor for the Executors 14-3c

Notice to Creditors

IN THE MATTER OF THE ESTATE OF ELDA THEORET, late of the Town of Alexandria in the County of Glengarry, homemaker, deceased.

TAKE NOTICE that all persons having claims against the estate of ELDA THEORET, who died on or about the 27th day of February, 1996, are hereby required to send full particulars of their claims to the undersigned Solicitors, on or before the 9th day of May, 1996, after which date the estate will be distributed, having regard only to the claims of which notice shall then have been received.

DATED at Alexandria, Ontario, this 12th day of April, 1996.

Macdonald & Aubry
P.O. Box 1000
Alexandria, Ont. K0C 1A0
Solicitors for the Executors

16-3c

TOWN OF ALEXANDRIA
MUNICIPAL ALCOHOL POLICY

REQUIRED: One (1) representative from the General Public to sit on a committee to establish a Municipal Alcohol Policy:

The purpose of this Policy will be to regulate the use of alcohol on and within municipality owned properties.

Applications by interested persons may be submitted no later than 12:00 p.m. (noon) Monday, April 22, 1996.

Leo Poirier, Clerk
Town of Alexandria
P.O. Box 700, 90 Main Street South 16-1c
Alexandria, Ont. K0C 1A0
Telephone: 613-525-1110 or Fax 613-525-1649

NOTICE TO RESIDENTS OF THE TOWNSHIP OF CHARLOTTENBURGH

FREE ACCESS AT LANDFILL SITE

Free access will be granted to Charlottenburgh residents for disposal of non-commercial, non-hazardous waste on Saturday, May 4, Tuesday, May 7, Thursday, May 9 and Saturday, May 11, 1996. Operating hours at the site are 9:00 a.m. to 6:00 p.m. and vehicles must be registered, which can be obtained at the Municipal Office Monday to Friday, 8:30 a.m. to 4:00 p.m. Heavy pick up days will be May 7 and 9, 1996 for residents normally receiving garbage collection on these days.

PRE-AUTHORIZED MONTHLY PAYMENT PLAN

Payment of your property and business taxes can be done through our pre-authorized payment plan which is an optional service available to our residents whose tax accounts are up-to-date. It offers the convenience of equal monthly tax payments electronically withdrawn from your bank account. There is no need to write/mail cheques, wait in line, nor be concerned with penalty due to forgotten tax due dates. If you are interested in this free service please call the Municipal Office at 347-2444 for more information.

DOG LICENSING

If you have not yet obtained your 1996 dog licence, please complete the following application and return it, with the applicable fee, to the Municipal Office.

OWNER'S NAME_____ PHONE #_____
MAILING ADDRESS_____
CIVIC ADDRESS_____ LOT #_____ PLAN/CONC._____
DOG'S DESCRIPTION
NAME_____ BREED_____
MALE/FEMALE (please circle) NEUTERED/SPAYED AGE_____
RABIES VACCINATION DATE_____
COLOR AND MARKINGS_____
DISPOSITION_____
LICENCE FEES OF $___ INCLUDED WITH APPLICATION AS PER SCHEDULE

1ST MALE DOG $10	1ST FEMALE DOG $16
NEUTERED DOG $10	SPAYED FEMALE $10
2ND OR MORE MALES $12 EA.	2ND OR MORE FEMALES $18 EA.

GUIDE DOGS ARE EXEMPT

Signature of Owner _____

CT CHARLOTTENBURGH TOWNSHIP
P.O. BOX 40, 19687 WILLIAM ST., WILLIAMSTOWN, ONT. K0C 2J0 16-1c

HOLSTEIN SALE

BARN DESTROYED BY FIRE
TO BE SOLD BY AUCTION:
68 Head of High Grade Holstein Cows, Purebred
Average 10,000 Kg milk, 1 Bull
Saturday, April 20, 1:00 p.m.

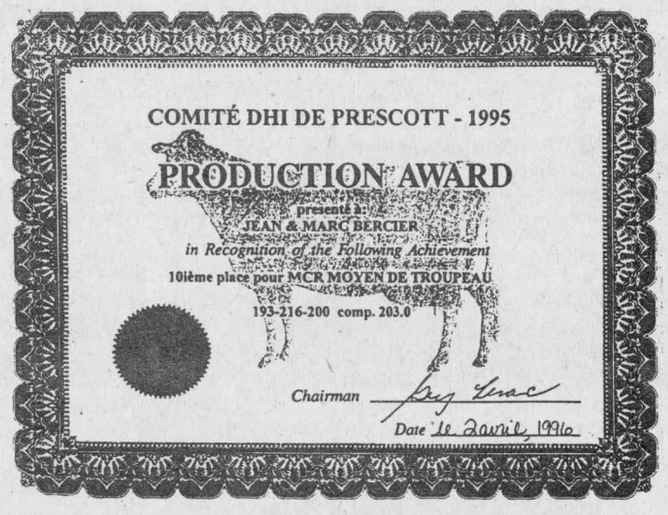

BEEF SALE

Cow and Calf beside
Saturday, May 4, 1:00 p.m.

Rudy's Auction Services
3693 Kenyon Dam Road
Alexandria 525-4434 15-2c

CLASSIFIEDS GET RESULTS

Auctions/Notices

AUCTION SALE

GABRIEL LACHAINE
22 RUE DES CEDRES, CHUTE A BLONDEAU
ONT., PRESCOTT CTY.
(center of the village)
Follow the signs
WEDNESDAY, APRIL 24 at 11 a.m.

SELLING:
TRACTORS: MF 1105, cab, tires 20.8x38, 4 oil outlets, 3000 hrs.; MF 285, cab, tires 18.4x34, 4 oil outlets, 3000 hrs.; MF 135 diesel, 2 oil outlets, 5000 hrs.; Ford 5000 with front-end loader, cab, 2 oil outlets, tires 16.9x30, 1800 hrs.
MACHINERY:
Int. 36 disc harrow, cyl. and hose, semi-mounted; 12' Kverneland spring harrow, hyd.; disc harrow, 24 disc, hyd.; 12' drag harrow; 8-1/2' Fraudge hyd. cultivator; rigole plow; 9' land roller; MF 33 seed drill, combinated (17 drills); JD 1240 4-row corn planter; fiberglass Vicon fertilizer spreader; NH 411 discbine; NH 256 rake with dolly; 7' Int. hay mower; NH 570 baler with hydroformatic bale tension, used 2 seasons; NH 162 tedder, like new; New Idea forage blower; 3 hay wagons, 1 – Normand, 4 wheels, with 18' rack, 1 – JD 4 wheels with 18' rack, tires 11L15, 1 – Bervac, 6 wheels, tandem, 12 ton, 24' rack; 2 plows, 1 – Int. 450, 3x16 hyd. adjustable with automatic reset, 1 – Kverneland 3x14, adjustable with reset; NH 676 manure spreader, 2 beaters, tandem, 275 bushels; 40' Little Giant steel hay elevator, with elec. motor and PTO, clean; Ford 905 post hole digger, like new; Rovibec feed cart, 8 hp motor, 8 h.p. Agri metal bedding chopper; Westfield W80-51 grain auger on wheels; 7-1/2' Agro Trend snowblower with hyd. chute, like new; hyd. White chemical sprayer, 100 gal. stainless tank; blade; super duty wood splitter with 5 hp motor (like new).
MISCELLANEOUS:
NH 275 baler for parts; liquid sprayer for hay and haylage; 6' bucket; circular saw; stanchions; mineral feeder; TCB bolts kit; culvert pipe, 2x30"x18'; gates; Esculape clipper; dehorner and many other items too numerous to mention.
ANTIQUES:
Pine table; press back chair; frames; buggy wheel; trunk; crib; cross hand saw; walking plow; 1-furrow potato cultivator.
REASON FOR SALE: FARM IS SOLD 16-1c
TERMS: CASH OR CHEQUE WITH I.D.

TILROUGE ENCAN GILANTHIER AUCTION

GILBERT LANTHIER (TI-ROUGE)
BILINGUAL AUCTIONEER
Ste. Anne De Prescott, Ont.
Tel. and Fax: (613) 674-5479
Canteen • Everyone Is Welcome!

UNITED COUNTIES OF STORMONT, DUNDAS AND GLENGARRY
FINANCIAL HIGHLIGHTS FOR 1995

CONSOLIDATED BALANCE SHEET AS AT DECEMBER 31, 1995

	1995	1994
ASSETS		
Unrestricted		
Cash	$ 373,982.	$ 582,501.
Accounts Receivable	$ 3,400,034.	$ 2,732,432.
	$ 3,774,016.	$ 3,314,933.
LIABILITY		
Bank Indebtedness	$ -	$ -
Temporary Loans	$ 600,000.	$ -
Accounts Payable and Accrued Liabilities	$ 1,333,107.	$ 1,053,445.
	$ 1,933,107.	$ 1,053,445.
BALANCE OF FUNDS		
To be used to offset (or to be recovered from) taxation or user charges	$ 385,389.	$ 721,340.
Reserves	$ 1,455,520.	$ 1,540,148.
	$ 1,840,909.	$ 2,261,488.
	$ 3,774,016.	$ 3,314,933.

CONSOLIDATED STATEMENT OF OPERATIONS & BALANCE OF FUNDS

SOURCES OF FINANCING

	BUDGET 1995	ACTUAL 1995	ACTUAL 1994
Requisition on local municipalities	$ 6,583,500.	$ 6,642,801.	$ 6,564,105.
Grants-Government of Canada	$ 665,174.	$ 664,473.	$ 2,465.
-Province of Ontario	$17,474,326.	$16,486,331.	$15,753,901.
-Other Municipalities	$ 152,450.	$ 248,184.	$ 384,749.
Fees and Service Charges	$ 143,750.	$ 152,502.	$ 197,414.
Other	$ 248,145.	$ 526,868.	$ 376,498.
Net Appropriations from Reserves	$ 146,082.	$ 84,628.	$ 295,822.
BALANCE OF FUNDS AT THE BEGINNING OF THE YEAR			
To be used to offset taxation or user charges	$ 721,340.	$ 721,340.	$ 458,120.
Total financing available during the year	$26,134,767.	$25,527,127.	$24,033,074.

FINANCING APPLIED TO

	BUDGET 1995	ACTUAL 1995	ACTUAL 1994
Current operations			
General Government	$ 668,500.	$ 756,693.	$ 758,568.
Environmental Services	$ 325,000.	$ 190,909.	$ 123,182.
Protection to Persons & Property	$ -	$ 21,080.	$ 1,856.
Transportation Services	$ 4,514,120.	$ 4,566,554.	$ 5,736,935.
Health Services	$ 462,945.	$ 462,945.	$ 398,230.
Social and Family Services	$12,743,950.	$12,212,348.	$11,868,671.
Libraries and Cultural Services	$ 862,242.	$ 863,534.	$ 813,095.
Planning and Development	$ 491,450.	$ 437,742.	$ 491,269.
	$20,068,207.	$19,511,805.	$20,191,806.
Capital			
General Government	$ 10,000.	$ 47,506.	$ 4,319.
Transportation Services	$ 4,947,180.	$ 5,035,808.	$ 1,622,035.
Social & Family Services	$ 830,000.	$ 314,024.	$ 1,292,375.
Libraries	$ 19,000.	$ 32,595.	$ 1,199.
Health Services	$ 200,000.	$ 200,000.	$ 200,000.
	$ 6,006,180.	$ 5,629,933.	$ 3,119,928.
Net appropriations to reserves	$ -	$ -	$ -
	$26,074,387.	$25,141,738.	$23,311,734.
BALANCE OF FUNDS AT THE END OF THE YEAR			
To be used to offset (or to be recovered from) taxation or user charges	$ 60,380.	$ 385,389.	$ 721,340.
Total applications during the year	$26,134,767.	$25,527,127.	$24,033,074.

NOTES

1. These financial highlights reflect the operations, assets and liabilities of the municipality and the following local boards:

   Stormont, Dundas and Glengarry County Library Board
   Cornwall Suburban Roads Commission.

2. The balance on the consolidated balance sheet of municipal equity (Deficit) of $385,389. (1994 - $721,340.) is allocated as follows:

	1995	1994
United Counties of Stormont, Dundas & Glengarry	$ 381,962.	$ 710,382.
Stormont, Dundas & Glengarry County Library Board	$ 3,427.	$ 10,958.
	$ 385,389.	$ 721,340.

3. The total balance of reserves of $1,455,520. (1994-$1,540,148.) is made up of the following:

	1995	1994
- Working Capital	$ 805,261.	$ 805,459.
- Acquisition of Fixed Assets		
- County	$ 241,101.	$ 316,101.
- Library	$ -	$ 7,054.
- Registry Offices	$ 229,258.	$ 194,093.
- Other Programs	$ 179,900.	$ 217,441.
	$ 1,455,520.	$ 1,540,148.

4. Additional information concerning the audited financial report can be obtained from the Municipal Treasurer's office at 20 Pitt Street, Cornwall, Ontario, K6J 3P2 (Telephone: 613-932-4302).

St. Joseph students enjoy maple sugar bush outing

Lancaster

by Marg Millett
347-2207



So, I've now got a fax machine that works!

It's one of those marvelous, do many functions, all round useful things. Let me see . . .fax, printer . . . copier, scanner, fax modem . . . and, wow! . . . a message centre.

Looks good! However, there is one itty bitty problem. The fax machine works very well independently, and the program is all loaded on "Murphy." (You might remember my PC.)

The problem involves something to do with ports . . . and where I have these things docked. This sounds too much like the Power Squadron course that I took last year!

Anyway, give me a break. I've only been working at this a few hours. A quick phone call to my son Bill . . . a quick reread of some manuals . . . Hmmm.

I do promise to list my fax number beside this column as soon as all of this is resolved. You know, this puts a whole new meaning to words such as "communications," "amalgamation" and other such words that suggest that things should work together, harmoniously and effectively.

* * *

Some news from Ecole St. Joseph. Grades 1 and 2 enjoyed a recent outing to the sugar bush of Yves St. Pierre accompanied by Mme. Lorraine Lemire and Mme. Chantal Lobb. After learning how maple syrup was made the students enjoyed a taffy treat. Thanks to Mr. St. Pierre for a wonderful experience.

A report from the French reading club says that Grade 2 students have already read over 200 books. Keep on! Books are our friends.

Winners of the Caisse Populaire drawing contest are as follows: Grade 1, Kirsten MacDonald; Grade 2, Tracey Lalonde; Grade 3, Joey Piette; Grade 4, Jessica Dupuis; Grade 5, Danielle St. Pierre; Grade 6, Laura St. Pierre; Grade 7, Shaun St. Pierre; Grade 8, Christie Lefebvre.

Thumbs up to our volunteer mothers who come to school to help with the Grade 1 students in their French reading. We appreciate your work, Hugette Rummens, Sylvie Rose, Rose Good and Carmel Constant.

* * *

Like weddings, baptisms are joyous occasions.

A capacity congregation gathered on Easter Sunday for worship in St. Andrew's Presbyterian Church in South Lancaster.

During the service the Rev. Ian MacMillan welcomed into the church family, through the Sacrament of Baptism, Emily Alexandra, infant daughter of Ian and Jane MacMillan and Sandra Jean, infant daughter of Robert and Linda McDonald.

Special music included St. Andrew's choir under the direction of Anne Kantz and a violin and piano duet by Malcolm Cumming and Robert MacMillan, brother of Rev. Ian, of Halifax, Nova Scotia.

Family celebrations were held at the MacMillan and McDonald homes following this happy ceremony. Congratulations.

* * *

Did you get your order form from the school bag? The second annual plant sale is on the move. For those of you with school-aged children your form should be at home already.

Make an order for some nice plants for your garden and they will be ready to pick up at Gauthier's Greenhouse on Friday, May 17.

Don't forget, all of the profits will be used by the Lancaster Optimist Club to fund many programs in our community.

For anyone wishing to get a form, check your local libraries, or call Leni at 347-7564, or Jocelyne at 347-3288.

Speaking of Optimist programs, the annual bike safety rodeo is going forward under the capable direction of Optimist Denise Kainberger. This will take place at the Char-Lan arena on Friday, May 10.

Many Grade 3 and 4 and 5 and 6 students of our local schools participate in this safety presentation.

With the generous co-operation of the OPP, the school principals, and our local arena, the Optimists hope to be able to safety check all bikes entered, to educate these students in bike safety, and perhaps avoid serious accidents.

Although there are medals for high marks, for their participation, the students have a chance to win a bike as well. Please bring your helmets, kids.

* * *

The Community Protestant Church advises that there will be no public services of worship on Sundays, April 21 and 28.

* * *

The Knights of Columbus in Lancaster always put on a good breakfast. Come on Sunday, April 21, from 9 a.m. to 12:30 p.m. and enjoy a super meal of bacon and eggs, sausages, baked beans, pancakes, fresh fruit, toast and jam, juice, and coffee! Wow! Adults for $4, children $3.50. Family rates too.

* * *

If you are free on Friday, April 19, come and join the Pacemakers for a luncheon. All are welcome, for the price of only $3, to enjoy soup, sandwiches and dessert. Please note that lunch starts at 11:30 a.m. and a regular meeting for members will be held at 1 p.m. (I know, I did this notice last week, but, I made a mistake.)

* * *

We often take for granted many of the special places that exist in our area, until some outsider reminds us that this place or that is a wonderful place to visit.

One such place, as I mentioned in last week's column, is the Marchant Gallery in South Lancaster.

This gallery is open now and will display the works of artists from far and near during its regular hours. For those interested, hours are from 11 a.m. on Wednesdays to, and including, Saturdays. Sunday hours are from 12 noon to 5 p.m. Please feel free to call for an appointment as well.

This week, two new works of our own local artist, J. P. Leclair, will be exhibited.

* * *

Another special place that we should be proud of is the Cooper Marsh Education Centre. If the parking lot is an indication, as well as the presence of many visitors walking the trails, this is a very popular place to visit. Please be reminded that regular visiting hours are daily from 8:30 a.m. to 4 p.m.

* * *

Speaking of the marsh, it's really nice to live in and around it. In spite of the cold spring that is creeping slowly towards a warmer season, there is lots of activity going on.

From my window tonight we watched an otter, lying precariously on the edge of an ice floe, munching on fresh carp.

This sight was a new experience and a most enjoyable one for us. And the evening sky was lined with silver and pink, a sure sign of a nice spring day tomorrow.

Have a warm spring-filled week.

Interested In
LOSING WEIGHT?
I could help you!
Call
1-613-525-3603
16-2c

MOTORMART PRIVATE SALES WELCOME

To Place Your Ad Call 525-2020 or Fax 525-3824

MOTORMART is a brand new feature in The Glengarry News for the use of private individuals or dealers. This feature will appear weekly in the classified pages. If you have a motor vehicle, camper, farm machinery, heavy equipment, trailer, boats, aircraft, etc. for sale and would like to effectively reach the homes in Glengarry County and surrounding areas, please give us a call. The deadline for MOTORMART is Fridays. A single spot is $29, Two or more consecutive spots or insertions are $25 each, Four or more consecutive spots or insertions are $20 each. Our staff will be happy to answer any further questions you may have.

'95 KAWASAKI Jet Ski-750 SXi,



Like new, fun to ride, warranty until July 1996. New approximately $8,000.00. Our Off-Season Special at only $5,995. A small deposit will layaway until April/96.

SHEPHERD MOTORS
85 Main St. N., Alexandria 525-1402

'83 GMC

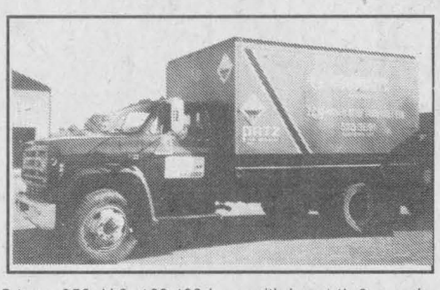

2.5 tons, 350, V-8, 168,400 kms, with box 14', 2 rear doors and shelves, 4-spd., $5,500.

R.B. FARM & DAIRY EQUIP. LTD.
(613) 525-3691

'94 CHEV CAVALIER



Z-22, automatic, 2-dr., rear spoiler, AM/FM stereo, remote trunk release, intermittent wipers, power door locks, bucket seats, console, 38,000 kms. Balance of warranty.

CHEV-OLDS-GEO TITLEY ALEXANDRIA, ONT.
Highway 34 south
Alexandria
525-1480

'91 GMC PICK-UP, 1/2 TON



V-8, automatic with overdrive, tilt steering, cruise control, two-tone paint, rallye wheels, rear step-bumber, box liner

CHEV-OLDS-GEO TITLEY ALEXANDRIA, ONT.
Highway 34 south
Alexandria
525-1480

'96 HONDA TRX 300

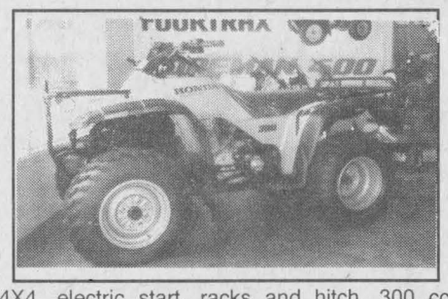

4X4, electric start, racks and hitch, 300 cc engine. The #1 selling ATV in North America on display now. 2 left only $5,995 ea. (freight and PDI included)

SHEPHERD MOTORS
85 Main St. N., Alexandria 525-1402

'95 CONTOUR GL



Blue exterior, fully equipped, 29,000 kms, balance of Ford warranty, stock # 281, buy or lease.

ALEXANDRIA FORD
Hwy. 34 South, Alexandria 525-3760

'95 MUSTANG CONVERTIBLE



Exterior white, interior red, fully equipped, 22,000 kms., balance of Ford warranty, stock # 286, buy or lease.

ALEXANDRIA FORD
Hwy. 34 South, Alexandria 525-3760

'94 GEO TRACKER



Convertible, 4x4, AM/FM stereo with cassette, one owner, 5-speed, aluminum wheels, 27,000 kms. Balance of GM warranty

CHEV-OLDS-GEO TITLEY ALEXANDRIA, ONT.
Highway 34 south
Alexandria
525-1480

'93 AEROSTAR XL



Air conditioning, auto., 7 passenger, exterior red, interior grey, stock #241, buy or lease, will warranty.

ALEXANDRIA FORD
Hwy. 34 South, Alexandria 525-3760

'92 CROWN VICTORIA LX



Fully equipped, exterior medium mocha, interior mocha, only 42,000 kms., stock # 5-079A, will warranty.

ALEXANDRIA FORD
Hwy. 34 South, Alexandria 525-3760

'94 CHEV LUMINA VAN



7 passenger, V-6, automatic, air conditioning, tinted glass, AM/FM stereo with cassette, ABS brakes, power steering. Balance of GM warranty. 19,000 kms.

CHEV-OLDS-GEO TITLEY ALEXANDRIA, ONT.
Highway 34 south
Alexandria
525-1480

'92 F-150 SUPER CAB XLT

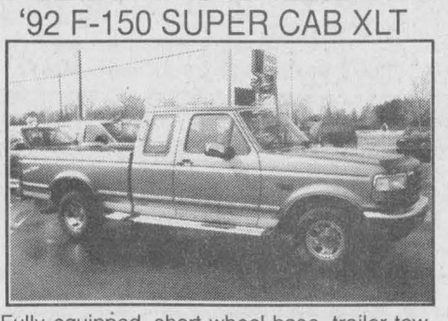

Fully equipped, short wheel base, trailer towing package, only 57,000 km, exterior mocha, interior mocha, stock # 7-002A. Premium Care Warranty to 100,000 kms.

ALEXANDRIA FORD
Hwy. 34 South, Alexandria 525-3760

'92 PONTIAC LEMANS



1992 Pontiac Lemans, 4-dr., 4-cyl., auto, am/fm cass., only 87,000 kms. Roomy economy car.

GILLES AUTO SERVICE
525-2997

'91 OLDS 88



This super clean beauty won't last! Fully equipped with air cond., power windows, locks, seat, cruise control and more. Finished in Bordeaux red with matching interior. Spoil yourself with this affordable luxury car!

ALEXANDRIA HONDA
613-525-4900
1-800-267-2333

'91 FORD TEMPO



4-dr., 4-cyl., auto., air conditioning, am/fm cassette, 91,000 kms. Priced to sell.

GILLES AUTO SERVICE
525-2997

'89 CIVIC LX

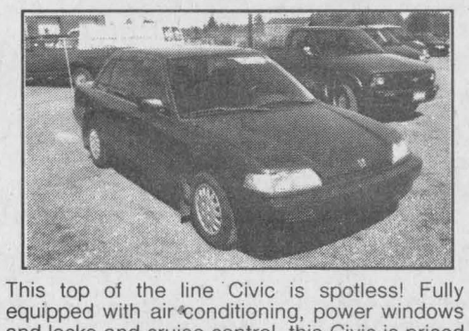

This top of the line Civic is spotless! Fully equipped with air conditioning, power windows and locks and cruise control, this Civic is priced to sell. See it today at...

ALEXANDRIA HONDA
613-525-4900
1-800-267-2333

'91 TOYOTA COROLLA



4-door, automatic, AM/FM stereo with cassette, all new tires, one owner, local car, only 77,000 kms

BEATTIE QUALITY USED CARS
Corner of Pitt and Emma, Conrwall
Renald (Ron) Leduc - 937-0033

'85 HONDA ATV



250 cc, electric start, reverse, racks, 4-wheeler (4x2). Clean bike.

TROTTIER SALES CENTRE
525-1925 (Days)
525-3053 (Evgs)

HERITAGE VALLEY
Arts, Crafts & Antique Glass
SHOW & SALE
150 ARTISTS and ARTISANS PARTICIPATING
DOOR PRIZE $25.00 DAILY
FREE ADMISSION
DONATIONS TO EASTERN ONTARIO CHILDREN'S HOSPITAL PALLIATIVE CARE, HOTEL DIEU HOSPITAL CORNWALL GENERAL HOSPITAL
3 DAYS
FRI., SAT. & SUN.
APRIL 26, 27 & 28
FRI.: 10 a.m. - 9 p.m.
SAT.: 10 a.m. - 5 p.m.
SUN.: 10 a.m. - 5 p.m.
CORNWALL CIVIC COMPLEX
SALONS A, B & C (Downstairs)
CONCOURSE & THE HALL OF FAME

Spring Clean-Up
It's time to get your carpets and upholstery spruced up with
STEAM POWER CLEAN
COMMERCIAL and RESIDENTIAL CARPET and UPHOLSTERY CLEANING
3-CUSHION COUCH and CHAIR $60
4 ROOMS $79
Residential Only
Finished Basement Excluded
Industrial truck Units for Power
NO SHAMPOO - NO STICKY RESIDUE - FREE DEODORIZING
We do Cars, Trucks and Boats
Also Available: Dupont Teflon Carpet Protection
Satisfaction Guaranteed. Call Collect
STEVE COUSENS 538-2213 Moose Creek
16-tf

Club Alpha elects 1996-97 executive; Larocque is president

Glen Robertson

by Colette Sauvé
874-2076



I'd like to start my column with a special thank you to Dalkeith Optimist member, Hélene Levac for her help in presenting the program TROP at Laurier-Carriere. Her name was omitted in my column last week. Both Dalkeith and Glen Robertson clubs combine their efforts for many activities.

* * *

Belated and happy birthday wishes to Linda Brytak on April 15, to my brother-in-law, Walter Maheu this coming Thursday, to Fern Montpetit on April 20 and to Matthew MacDonald on April 22. Congratulations. It's your day.

* * *

Everyone is invited to a spring bazaar and tea this coming Saturday, April 20 from 1 to 4 p.m. at the parish hall. Come in and see the wide selection of books, plants, crafts, goodies plus a white elephant table. One draw of $100 and two of $50 each will take place around 4 p.m.

* * *

Welcome to Frank and Mary Adams and son Danny who were former residents of Pincourt. They purchased the yellow bungalow of Mr. Perralti which was originally owned by Dolan and Rita Wylie.

* * *

Optimist news

Elections were held for the Club Alpha at Laurier-Carriere on April 4 with David Larocque voted as president; vice-president, Cédéric Cater; secretary, Maxime Cater; treasurer, Mathieu Larocque; directors, Eric Decoeur, Joshua Séguin, Sophie Diotte and Marc Andre Diotte. Congratulations.

* * *

Jackpot winner of the third Optimist bingo was Beatrice Lalonde of Glen Robertson. The mystery game went to Alice Desjardins of Alexandria while Lina Arcand of Vankleek Hill went home with the bonanza. Next bingo will be on May 11.

* * *

A volleyball tournament took place last Saturday at ESRG for zone six Optimist kids. The team from Glen Robertson won all five games and finished first.

Team members were Angie Van Den Oetelaar, Melissa Macdonald, Judy Wylie, Luc Lanthier, Greg Hagen, Mathieu Lalonde, Shaun Sutton and Jonathan MacDonald.

Needless to say that coach, Linda Van Den Oetelaar was very pleased and she would like to thank Kevin Van Den Oetelaar and Jonathan Wylie for their much appreciated help. Congratulations to all of you.

* * *

Lieutenant-governor, Pierre Larocque and wife, Diane, Henke and Linda Van Den Oetelaar, Sue Poirier, my husband, Maurice and I motored down to the Kiwanis Hall in Vanier last Saturday night to attend a supper in honor of the Optimist international president, J. C. Boone and his wife, Ann of North Carolina.

* * *

At last Sunday's Optimist meeting, elections were held and a brand new slate of officers were voted in.

Their duties will begin only on Oct. 1.

Claire Massie sponsored by Robert Massie was handed her welcome kit and we certainly are glad that she joined the club.

Seaway area Presbyterial meeting set for April 23

St. Elmo

by W. MacKinnon
527-2348



The Seaway-Glengarry Presbytery will meet for the regular April meeting in St. John's Presbyterian Church, Cornwall, on Tuesday, April 23 at 9:30 a.m.

* * *

Sheila Patterson, Church lay-reader, Vankleek Hill, will conduct the morning services of worship on Sunday, April 21 in Knox Church, Moose Creek, at 9:30 a.m. and in St. Andrew's Church, Maxville at 11 a.m.

* * *

Richard and Janet Bradley, Garrett and Charlotte, visited on Saturday, April 6 for Easter dinner with her parents Harold and Beverley Kettles, Ramseyville, Ont.

* * *

Visiting with J. Cameron MacGregor on the Easter weekend were his son, Douglas, his daughter, Betty and her daughter Julie Tabram of Ottawa.

* * *

The season for making maple syrup is over for 1996, and the reports are that it was a good season and better than the last two years.

Business and Professional Directory

Accounting/Bookkeeping

Deloitte & Touche
CHARTERED ACCOUNTANTS / MANAGEMENT CONSULTANTS
Hawkesbury: 250 Main St., E., Suite 210, 632-4178
Cornwall: 100 Second St. W., 932-5421
Other national capital region offices... Ottawa, Hull

Carpets

FLOORING
CUSHION FLOOR
FLOOR TILES
CARPETING, ETC.
Armstrong floor fashion center
Tapis
RICHARD RANGER Carpet Inc.
360 Main St. S. Alexandria 525-2836

Construction Services

FRANKLIN
Home Building
Renovation
Contracting
Complete Interior & Exterior Renovations
Roofs, Siding, Windows and Doors
HUDAC NEW HOME WARRANTY PROGRAM
Mallory Franklin
North Lancaster
347-7666

Septic Service

RENE GOULET
SEPTIC TANK PUMPING
RENE GOULET SEPTIC PUMPING
Green Valley 525-3759

Accounting/Bookkeeping

CRAIG
GAREAU
KEEN
DESPATIE
MARKELL
Chartered Accountants
CA
CORNWALL
310 Second Street West
Cornwall ,Ontario K6J 1G9
Office (613) 932-3610
Fax (613) 938-3215
MORRISBURG
Fifth Street,Box 774
Morrisburg,Ontario K0C 1X0
Office (613) 543-2981
Fax (613) 543-4316

Carpets

DISCOUNT CARPET SALES
938-0735
421 Fourth St. W.
Cornwall, Ont.
K6J 2S7
Art Buchanan

Financial Services

FINANCIAL SERVICES

Phil Hale
938-7782
RRIFs
Mutual Funds
506 Pitt St.
Cornwall
FENLON FINANCIAL INC.

Small Engines

LANCASTER SMALL ENGINE REPAIRS
Lawn & Garden Equipment
Chainsaws, Snowblowers, etc.
Last House on Oak St.
Prop. Allan Flaro
347-2610

Telephone Service

CABER TELEPHONE SERVICES
•Installation • Repair
•Prewiring of outlets
•Tel •Fax •Modem •TV
Residential • Commercial
CALL
DAVE RUSSEL
SCOTT McDOUGALL
525-0089
1-800-664-6769

Accounting/Bookkeeping

IBDO
Chartered Accountants
Comptables Agréés
431 Main St. S.
Alexandria,Ontario
K0C 1A0
525-1585
Cornwall (613) 932-8691
Embrun (613) 443-5201
Rockland (613) 446-6497
Starting a new business?
Call us today for your copy
of the Start-up Business Kit.

Construction Services


RR #1
North Lancaster, Ont.
K0C 1Z0
EASTERN ONTARIO HOME INSPECTIONS INC.
MALLORY FRANKLIN (613) 347-7666

Farm Services Furnace Services

LACOMBE'S CUSTOM WORK
MANURE SPREADING
Excavator (High Hoe) Work
Backhoe Work
Fencing - Plowing
Round Baling and Wrapping
NORMAND LACOMBE
(613) 527-5446
RR #1, Maxville, Ont.
K0C 1T0

AUBIN'S Home Comfort
Repairs to all makes of OIL FURNACES
Sales & Installation
SERVICE PLAN covers parts and service
RR #2, Green Valley, Ont. K0C 1L0
525-4896

Telephone Service

"With T.A.S. you're always in"
For All Your Radio, Paging, Alarm and Fax Needs
525-1105
Paul Lalonde,Prop.
153 Dominion St., Alexandria
ALEXANDRIA TELEPHONE ANSWERING SERVICE

Air Conditioning Services

Alexandria Air
Air Conditioning, Heating, Refrigeration
SALES and SERVICE
Mike Stefanich
525-0767

An Ad This Size Can Be Yours $130 13 Weeks

Construction Services

JOHN HAGEN CONSTRUCTION
• Home Building • Renovations & Additions
• Computerized plans & drawings service
R-2000
525-5508
HUDAC NEW HOME WARRANTY PROGRAM

Furnace Services

Glengarry Heating
•Installation and repair on all types of oil furnaces
•Airduct installation and cleaning
•Furnace cleaning
•Service contract available
24 hour friendly service
525-2072
ROCH MASSIA

DENIS JOANETTE
•Oil furnace service and repairs
•Fast, efficient 24-hr. service
•Installation
525-4915

Tree Service

Enviro Tree Service
R.R. #5, ALEXANDRIA, ONT. K0C 1A0
TEL/FAX (613) 525-5224
• Full Tree Service • Tree Spade
• Stump Grinding • Root Injection
• Brush Chipping • Lawn Maintenance
• Complete Disposal • Landscaping
• Bucket Truck • Fully Insured
FREE ESTIMATES
CERTIFIED Chain Saw Licensing Instructor
Myles Gallant

Appliance Repair


PICHER
MAJOR APPLIANCE REPAIRS AND REFRIGERATION
"YOUR ONE STOP FOR ALL HOUSEHOLD APPLIANCE REPAIRS"
HOME SERVICE
USED APPLIANCE SALES
SERVICING YOUR APPLIANCES FOR OVER 15 YEARS
205 DOMINION ST. N. (Bus. and after hrs.) 525-3463
70 Lochiel St. E. (bus hrs.) 525-4433

Construction Services

VOGEL BULLDOZING
EXCAVATING and LANDSCAPING
TRUCK, BACKHOE, BULLDOZING
TOPSOIL, SAND and GRAVEL - SAWMILLING
R.R. #1, Williamstown
(613) 347-7158

Kitchen Designs

Professional Kitchen Designs
Call Mario Richer, 18 yrs. exp. for personalized service
Kitchens & Bathrooms
Available in large assortment of wood products and melamine, country and modern style
ALEXANDRIA BUILDER'S SUPPLIES LTD.
Home hardware building centre
580 Hwy. 34 525-3151 or
Alexandria, Ont. 525-4681
Residence 525-3810

Well Drilling

WELL DRILLING
SINCE 1956
ROY'S
POOLS and SPAS
Pumps and Patio Furniture
BioGuard Computerized Water Analysis
410 SEVENTH ST. W.
CORNWALL
Call Collect 933-0411

Appliance Repair - Alarm/Security

LAMP'S APPLIANCE REPAIR
HOME SERVICE
Refrigerator - Stove
Washer - Dryer
etc...
Also certified for Removal and Recovery of CFCs
Bus: 525-4520
Res: 1-613-675-4813

GLENGARRY SECURITY SYSTEMS
• Security Alarms
• 24-Hr. Monitoring
• Camera Systems
• Central Vac Systems
WE SELL SECURITY SOLUTIONS
Call Bruce MacMillan at
525-5384

Construction Services

* Licensed Carpenter
* HUDAC Warranty
* R-2000 Homes
RR #3
Dalkeith, Ont.
K0B 1E0
GENERAL CARPENTRY
RANALD MacDONALD
CLAUDE C LEROUX
New Houses, Barns, Renovations, Hardwood Floors
Commercial - Industrial - Residential
TEL (613) 874-2489
TEL (613) 874-2431

Land Surveyors

KENNETH J. KETCHUM SURVEYING LTD.
ONTARIO LAND SURVEYORS
KENNETH J. KETCHUM, B.Sc., O.L.S.
2 Kenyon St. W. - P.O. Box 1540
Alexandria, Ontario
K0C 1A0
Tel. (613) 525-0610
Fax. (613) 525-0611

Wood/Heat

GLENGARRY
WOOD PELLETS STOVES
ROGER JEAUROND
(613) 527-3028
BOX 302,
MAXVILLE,ONT. K0C 1T0

Automotive

OUIMET HYDRAULIK
HYDRAULIC HOSE 1/4 TO 2"
Metric and Standard Fitting
24-hour service
874-2781

Cleaning

An Ad This Size Can Be Yours 13 Weeks $130

Construction Services

SAUVÉ CONSTRUCTION
Specializing in pardging cement flooring
patios and steps
Also carpentry
hardwood floors
renovations and drywall
(613) 874-2785

Malcolm MacGregor Carpentry Services
Residential • Industrial • Agricultural
Certified with 20 years experience in all areas of construction and renovations
361 Angela Cr., Cornwall, Ont.
933-1257

Land Surveyors

HAZEN MELDRUM LIMITED
ONTARIO LAND SURVEYORS
MEMBER
Cornwall Office
Hazen Meldrum
N.S.L.S., O.L.S.
Tel: 932-8124
Winchester Office
W.J. Johnston
O.L.S.
1-800-268-6915
FAX: (613) 774-2356

Wood/Heat

HAWKESBURY CHIMNEY SWEEPS
Professional cleaning, repairs, inspection and consulting services
FULLY INSURED
Call Edward McDonald
525-4022

STIHL
Chainsaws
Sales & Service
Trottier
Sales Centre
Hwy 34, South
Alexandria
525-1925

Construction Services

An Ad This Size Can Be Yours $260 13 Weeks

FM INDUSTRIES
WINDOWS
DOORS
SIDING
"Lifetime Warranty"
Gus deKoning
Serving Alexandria and Eastern Ontario
Alexandria 525-0532
1-800-387-9962

Construction Services

B.A. MacKINNON CONSTRUCTION
GEN. CONTRACTOR
Additions - Renovations
NEW
Res. commercial
FENCING • DECKS
Bus: 525-2835
Res: 525-2025

RENOVATIONS
COMPLETE HOME RENOVATIONS
Cabinetmaking, General Carpentry, Ceramics, Jointing, Wallpapering, Painting, Vinyl Eaves and More...
FREE ESTIMATES
Satisfaction Guaranteed
KEN OMA
525-2454

Landscaping/Gardening

SCHERER GARDENING
Landscape and Design
Interlocking • Natural Stonework
Rock Gardens • Tree Planting
Shrubs • Cedar Hedges
European Experience
Dalkeith, Ont.
(613) 874-2049

Wood/Heat

SUNWORKS
WOOD HEATING
GAS and PELLET STOVES
EARTH ENERGY HEAT PUMPS
1466 Hwy 34, Hawkesbury
(613) 632-0456
1-800-277-0709
http://www.hawk.igs.net/~pdk sun/sunworks
Regency FIREPLACE PRODUCTS

PERFORMANCE DEALERS

YOUR PONTIAC

If you think they perform well on the road, wait 'til you see how they do on paper.

$14,850
(EXCLUDES FREIGHT $595)

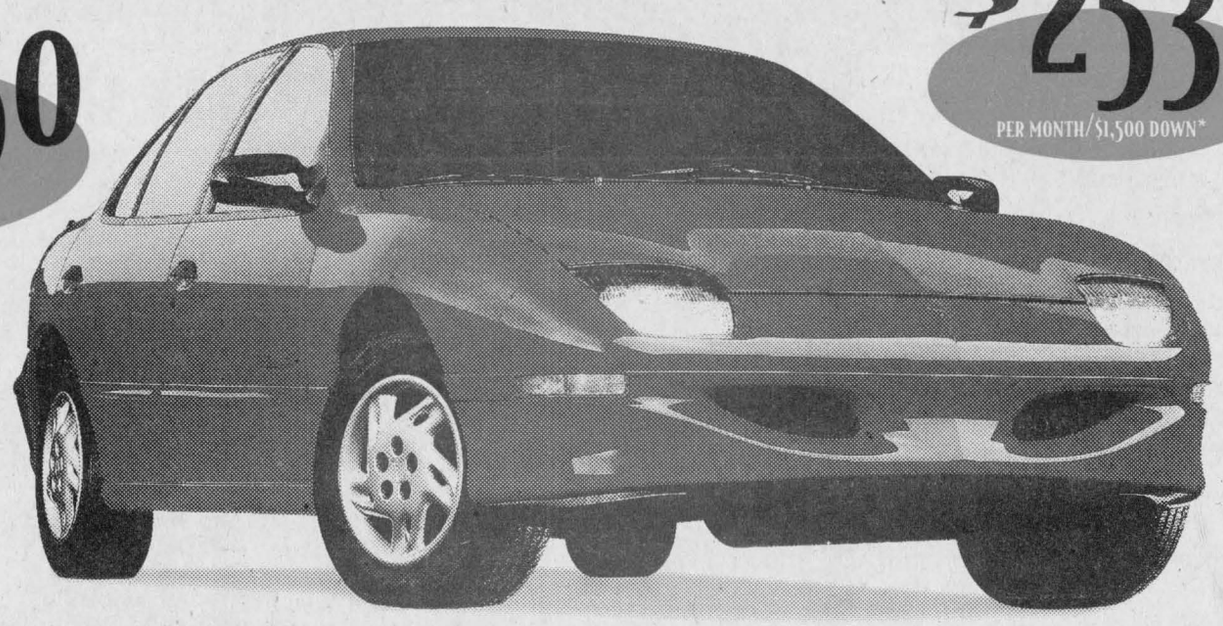

$253
PER MONTH/$1,500 DOWN*

'96 Pontiac Sunfire Sedan

	SUNFIRE SE SEDAN	NEON SEDAN	COROLLA DX SEDAN	CIVIC LX SEDAN
FEATURES	1SA	Highline Model		
Engine	2.2 Litre	2.0 Litre	1.6 Litre	1.6 Litre
Tires	P195/70R14 all-season	P185/65R14 all-season	P175/70R14 all-season	P175/70R13 all-season
5-speed Transmission	●	●	●	●
Child-Security Rear Door Locks	●	●	●	●
Dual Air Bags	●	●	Driver-Side	●
Floor Mats	●	option	option	option
Anti-Lock Brakes	●	$745		$1,700
Centre Console	●	option		option
Tachometer	●	option	●	
PASSLock™ Theft-Deterrent System	●			
Child Comfort Guides	●			
AM/FM Cassette	$255	$335	●	●
MSRP	$14,850	$14,450	$16,498	$15,155
Freight	$595	$630	$260	$260
PDI	–	–	$300	$300
Options	$255	$1,080	–	$1,700
Total Cost	$15,700	$16,160	$17,058	$17,415

$16,995
(EXCLUDES FREIGHT $595)



$273
PER MONTH/$1,700 DOWN*

'96 Pontiac Grand Am SE Sedan

	GRAND AM SE SEDAN	CONTOUR GL SEDAN	BREEZE	ACCORD LX SEDAN
FEATURES	1SA		24B	
Engine	2.4 Litre	2.0 Litre	2.4 Litre	2.2 Litre
Horsepower	150 HP	125 HP	150 HP	130 HP
Torque	155 lb.ft.	130 lb.ft.	167 lb.ft.	139 lb.ft.
Dual Air Bags	●	●	●	●
Rear Seat Heat Ducts	●	●	●	●
4-speed Automatic Transmission	●	$922	●	●
AM/FM Stereo Cassette	●	$289	●	●
Child-Security Rear Door Locks	●	$422	●	●
Tachometer	●		●	●
Anti-Lock Brakes	●	$730	$745	
PASSLock™ Theft-Deterrent System	●		opt.	
Programmable Power Door Locks	●		●	
Auto Light Control	●			
Child Comfort Guides	●			
Fog Lamps	●			opt.
Enhanced Traction System	●	$310		
Air Conditioning/Cruise Control			●	
MSRP	$19,740	$17,695	$19,915	$21,895
Freight	$595	$720	$695	$300
PDI	–	–	–	$300
Options	–	$2,673	$745	–
Total	$20,335	$21,088	$21,355	$22,495

Only from your Pontiac Performance Team

PONTIAC BUICK GMC GM

Don't forget to use your GM Card Earnings toward the purchase of your next GM vehicle. Subject to GM Card Program Rules. TD and GM are licensed users of marks. ™Registered Trade Mark of General Motors Corporation, TD licensed user.

SMARTLEASE: Smart customers use SMARTLEASE, a custom-designed lease plan to fit your specific needs. You can pay zero down, lower your monthly payments or use your trade-in.

***You should know this:** Based on a 36 month lease for Sunfire Sedan 1SA and Grand Am SE Sedan 1SA equipped as described. A minimum downpayment of $1,500/$1,838 and $300 security deposit are required. Mileage conditions do apply. Freight $595, licence, insurance and taxes are not included. Offer applies to 1996 new or demonstrator models. Dealer order or trade may be necessary. Dealer may sell/lease for less. Offer applies to qualified retail customers only. Limited time offer may not be combined or used with other offers. See your Dealer for details.