The Glengarry News

VOL. LXXVI — No. 33 ALEXANDRIA, ONTARIO, THURSDAY, AUGUST 17, 1967 SINGLE COPY 10c

Ontario Scholar Rating For Jim Nyman As Almost 90% Grade 13 Papers Passed

Grade XIII students at Glengarry District High School passed almost 90 per cent of their papers, Principal Lorne Lawson reports and one student Jim Nyman scored 80 per cent or more in seven subjects to earn Ontario Scholar rating. He is the son of Mr. and Mrs. Harold Nyman, Alexandria.

Three other GDHS students were less than three percentage points from rating as Ontario Scholars—Louise Lalonde, Larry Lavigne and Roderick McDonald, all of Alexandria.

Also earning first class honors rating were Elizabeth Brunet, Alexandria and Pierrette Campeau of North Lancaster.

The results showing papers passed follow. Those earning secondary school honour graduation diplomas are marked (SSHGD):

ALEXANDRIA

Abbey, Frank—Eng., Math. A, Math. B, Phys., Chem. (SSHGD).
Bradley, Patricia—Eng., Math. A, Math. B, Bio., Lat. (SSHGD).
Brunet, Elizabeth—Eng., Math. A, Bio., Chem., Fr. (SSHGD).
Campeau, Pierrette—Eng., Math. A, Bio., Lat., Francais (SSHGD).
Cuthbert, Dianne—Eng., Hist., Bio., Lat., Fr. (SSHGD).
Dubeau, Rolland—French.
Faubert, Maurice—Hist., Bio., Lat. (SSHGD).
Hargreaves, John—Eng., Math. A, Math. B, Phys., Chem., Fr. (SSHGD).
Keyes, Sharon — Eng., Hist., Geog., Bio., Fr. (SSHGD).
Lalonde, Louise — Eng.. Hist., Bio., Lat., Fr. (SSHGD).
Lavigne, Larry—Eng., Math. A, Math. B, Phys., Chem., Fr. (SSHGD).
Legault, Louise—Eng., Bio., Lat.. Francais, (SSHGD).
MacCrimmon, Ruth—Eng., Hist., Bio., Chem., Lat. (SSHGD).
MacDonell, Edward—Eng., Math. A, Math. B. Phys.
MacDonell, Estelle—Eng., Math. A, Math. B, Chem., Fr. (SSHGD).
MacLeod, Donald—Eng., Math. A, Math. B, Chem., Phys. (SSHGD).
MacMillan, Brian—Geog., Phys., Chem., (SSHGD).
MacMillan, Caryle—Alg., Phys., Chem.
MacSweyn, Glenn—Eng., Math. A, Math. B, Phys., Chem.. Lat. (SSHGD).
Major, Michael — Eng., Hist., Geog., Bio., Chem. (SSHGD).
McDonald, Bruce—Eng., Math. A, Math. B, Phys.. Chem. (SSHGD).
McDonald, Roderick—Eng., Hist., Bio., Lat. Fr. (SSHGD).
Menard, Normand—Francais.
Morris, Grace—Eng., Bio., Lat., Fr. (SSHGD).
Mosher, Kenneth—Eng.. Hist., Bio., Chem., Lat. (SSHGD).
Munroe, Elizabeth—Eng., Hist., Bio., Chem.
Nyman, James—Eng., Math. A, Math. B, Phys., Chem., Fr. (SSHGD).
Ouellette, Gerald—Bio., Francais.
Parsons, Susan — Eng., Bio., Chem., Lat., Fr. (SSHGD).
Poirier, Diane—Lat.
St. Pierre, Bernard — Eng., Chem., (SSHGD).
Whitehead, Linda — Math. A, Math. B, Bio.
Pahl, Hans-Joachim — Hist., Trig.
MacDonald, Frances—Geog.
MacPhee, Sybil—Geog.

MAXVILLE

Blaney, Susan J.—Eng., Hist., Bio., Lat., Fr. (SSHGD).
Bourgon, Luc—Eng., Math. A, Math. B, Phys., Chem., Francais. (SSHGD).
Campbell, Ewen—Eng., Math. A, Math. B, Phys., Chem. (SSHGD).
Campbell, John R.—Hist., Bio.
Castonguay, Gerald—Eng., Hist.. Bio., Fr.
Coleman, Beverley A. — Eng., Bio., Chem., Fr.
Coleman, Illa—Eng., Math. A, Math. B, Bio., Chem.. Fr. (SSHGD).
Coleman, Wayne — Math. A, Math. B, Phys., Chem.
Dewar, Joan—Eng., Math. A, Bio.
Gregoire, Claudette—Math. A, Fr.
Hughes, Elizabeth—Eng., Hist., Bio., Chem., Fr. (SSHGD).
Hunter, Edward—Eng.
MacLeod, Beatrice—Eng., Math. A, Math. B, Phys., Chem., Fr. (SSHGD).
MacNeil, Brian—Eng., Math. A, Math. B, Phys., Chem. (SSHGD).
Marjerrison, Ruth—Eng., Hist., Bio., Fr.
McKay, Stuart—Eng., Fr.
McKercher, Gordon—Hist.
Munro, David—Math. A, Math. B, Phys., Chem.
Proudfoot, Hugh — Eng., Hist., Bio., Fr.
Rolland, Diane—Fr.
Villeneuve. Raymond—Math. A, Phys.
Vrieze, Ella — Eng., Math. A, Math. B, Bio., Fr. (SSHGD).
Char-Lan Grade 13 results are not published.

Catering And Caretaking Services At High School Let On Tenders

Tenders are being called this week for construction of the two-million dollar addition to the local high school. Tenders will close Sept. 13th when it is expected the contract will be let.

Catering and caretaker services at the school are to be let on tender this year.

Cameron McCormick has been awarded the contract for caretaking at the present school and the temporary quarters in the Glen Dress building. He will hire his own personnel.

The catering service has been let to Beaver Food Services of London, Ont., specialists in kitchen services. The firm is now catering to some 300 institutions across the province and takes advantage of volume buying except for fresh foods which are purchased locally. No changes in the present kitchen staff of the school are contemplated.

Struck By Truck While Herding Cows Over Hwy.

Martin MacPherson, 43, of the Third Kenyon, is making good progress in Hotel Dieu, Cornwall, from injuries suffered Sunday night.

Mr. MacPherson was herding cows across Highway 43 about 9.30 p.m. when struck by a truck which swerved to avoid striking the cows. In his laneway when struck, Martin suffered a broken leg and cuts to head and shoulders.

Police reported a truck driven by Ralph Papenberg, 27, of Montreal, was coming over the crest of a hill when confronted by the cows. Swerving to avoid them, he struck the area farmer.

Provincial Constable Paul Deveau of Lancaster, investigated.

To Run Restaurant At Green Valley

Bill Gallant of Alexandria has purchased the Valley View Bar-B-Q restaurant at Green Valley formerly operated by Lucien Lefebvre. The building had changed hands several times recently, J. P. Touchette buying from Roger Roy and in turn selling to Mr. Gallant.

Mr. Lefebvre will continue to operate the barbershop there. Closing of his restaurant, Sunday night, was marked by friends when they gathered for a party. Mr. and Mrs. Lefebvre were made a presentation after 20 years operating the restaurant.

New owner Bill Gallant has moved from Alexandria to the apartment above the restaurant and planned to reopen the business yesterday under the name of "Gallant's". One of his specialties will be pizza pies.

Driver Pulled From Burning Car

A St. Andrews West man, whose small foreign car crashed head-on with another car and bounced off a truck before rolling it into a ditch and burning, is in satisfactory condition in Cornwall Hotel Dieu Hospital.

Edward Jarvo, 20, is suffering from lacerations and contusions.

The crash occurred on Highway 138, Monday night, about two miles south of Monkland, and at the crest of a hill.

Mrs. Leo Grenier of Berwick, passenger in the second car driven by her husband, and Albertine Bourgeois, 52, of St. Albert, also in the Grenier car, are in satisfactory condition in Hotel Dieu suffering from lacerations and bruises.

Police said the truck and Grenier vehicles were travelling north and the Jarvo car was southbound when the accident occurred.

Jarvo was pulled from the twisted burning wreckage by a nearby farmer and passing motorist.

Both cars were wrecked and the truck received about $200 damage.

The Monkland volunteer fire department was called to the scene to extinguish the fire.

New Steps For Local Post Office

The Post Office is getting a new set of outside steps to replace those recently demolished when rammed by a car. Jos. Theoret Jr. has the contract.

Charlottenburgh Notes Inequalities In Telephone Service

Inequalities in the Bell Telephone services in Charlottenburgh Township will be pointed out in a brief to the Board of Transport Commissioners, township council decided at its recent meeting.

Clerk-treasurer Reg. Gagne was authorized to prepare a brief asking that these inequalities be studied and rectified.

Telephones in the southern part of the township are on three exchanges, Cornwall, Martintown and Lancaster. There are no toll charges between Martintown and Cornwall but each call to Lancaster requires payment. Township Hall is located in Williamstown which is in the Lancaster exchange area.

The engineer's reports on two drains, the McDermid-Richer and the 10th Concession drain, were adopted and the necessary by-laws were given first and second reading.

New Dentist To Practise Here

Dr. Andre Cuerrier of St. Polycarpe, Que., has arrived in Alexandria to open a practise in dentistry.

Dr. Cuerrier is located at 125 St. George St. West and plans to open his practise in about two weeks. The basement of his home is being converted into a dental office.

A son of Mr. and Mrs. Lucien Cuerrier of St. Polycarpe, he graduated in May from the University of Montreal. On July 1st, he married Carmen Goulet of St. Polycarpe.

Five Montrealers Accident Victims

Five Montreal residents were injured, Sunday night, when their car went out of control on Highway 34, near the Brown House and came to rest in a creek.

In Cornwall General Hospital, with a broken neck, fractured arm, jaw and leg is Olga Kastrinaki, 21. She is in satisfactory condition.

Treated at General Hospital for lacerations and released were Tracies Souboulac, 45, and Athanasic Constantos, 33.

Driver of the car, Banbalis Constantinos 29, was treated at Glengarry Memorial Hospital in Alexandria for a dislocated shoulder.

Also treated and released at Alexandria was Galiners Costas, 34. He suffered a broken shoulder.

Police said tht car was northbound on Highway 34 when the accident occurred. The 1959 convertible was wrecked.

Const. Paul Deveau of Lancaster provincial police, investigated.

Farmers' Mutual Agent Retires

John D. McRae of Dalkeith, an agent with the Glengarry Farmers Mutual Fire Insurance Co. for the past 33 years announced his retirement at the last meeting of the directors. President Ivan Sproule expressed the regret of the officers and their appreciation of Mr. McRae's diligent service over so many years.

Lloyd MacMillan of Glen Sandfield has been appointed to replace Mr. McRae as agent in that area.

New Parking By-Law Being Prepared

A new parking by-law which will encompass every aspect of parking and driving regulations is now being prepared by the town solicitor, according to Chief Cleroux.

Members of the four-man local police force have been accepted as members of the Ontario Police Association. As such they will have the assistance of the provincial body if and when required.

Two More Issues Before Holiday

There will be two more issues of the News before this office closes for staff holidays Labor Day week, Sept. 4 to 9th.

Promoters of events in early September should make provision for the fact there will be no advertising in this media that week.

Second Tragedy At Glengarry Park

A company picnic was marred Sunday when a Montreal area man drowned while swimming at Glengarry Park, east of Lancaster.

Ronald Alex Robertson, 54, was one of a group of people attending a picnic held by the Proctor & Gamble Co. His wife, who had been holidaying in Europe. was due to reach New York on the Queen Elizabeth the next day. A 17-year-old daughter, Gail, was present at the picnic.

Provincial Police at Lancaster report Robertson had left the main party and gone for a swim. About half an hour after any of his companions had last seen him, Jacques Dubreuil, 14, of Dubreuilville, Que., was swimming and dove down to what he thought was a rock lying about five feet below the water.

He discovered it was the body of Mr. Robertson.

The boy called lifeguards, Keith Stavers and Mike Landon who pulled the man from the water and began artificial respiration.

Dr. Mollie Rawlings of Montreal, a member of the picnic party, took over but all efforts to revive the man failed. He was pronounced dead on arrival at Cornwall General Hospital.

It was the second tragedy involving a Montreal man at the beach within little more than a month. On July 2nd, Matthew Williams, 58, of Montreal, died after being pulled from the lake waters. He had a history of heart trouble.



NEW GLENGARRY GOLF CHAMPS—A new quartette of Glengarry champions in golf earned their titles over the weekend on the fairways and greens of the Glengarry Golf & Country Club. The championships are open to any resident or former resident of the county and several non-members of the club from the nearby cities participated Saturday and Sunday. Grouped behind the trophies, following play, are, left to right: Club President Ronald Macdonald, who was just one point away from low net score; Neil Macdonald, men's low gross champion; Miss Kay Routhier of Montreal, who won the ladies' low gross competition; Vince Barker, low net and runner-up in low gross; Mrs. Louis Shepherd, wife of the late past-president of the club who instituted the competitions; Mrs. Denise Lemieux. ladies' low net and Lloyd McHugh, club captain.

—Photo by Robert

Wins Scholarship

Linda McGillis, daughter of Mr. and Mrs. Gerald McGillis, Alexandria, has been awarded a regional scholarship at St. Patrick's College. Ottawa, worth $450. Employed for the summer months at Kitchener. Linda will be entering second year Arts in September.

Family Here For Highland Games

The 1967 Highland Games are now history but they will long live in the memory of Wilfred and Teresa McDonell, Devil's Lake. North Dakota; Hilda of Bismarck, ND; Ita of La Grange Park, Chicago, Illinois, and Mr. and Mrs. (Estelle) Mattioli, Walker, Minn., who journeyed to Glengarry in their Dodge motor home to be guests of cousins, Mr. and Mrs. Glendon McDonell, Greenfield.

For some of the McDonells it was their first visit to Glengarry. the birthplace of their parents. Their mother was a sister of the late John Angus (Sixth Kenyon) McMillan and their father was a brother of the late Duncan and Angus John Roy McDonell.

Although far removed from the Glengarry scene, their inherited appreciation for Scottish music has remained through the years and the stirring airs of the massed bands was a thrilling delight. They were greatly impressed by the organization, the excellence of the program and the efficient conducting of the many contests.

An interesting feature of their visit was a call at the Glengarry Museum, Dunvegan, where they had the pleasure of seeing the cradle in which four of the McMillan generations were rocked.

On Sunday afternoon Mr. and Mrs. Glendon McDonell entertained at a lawn party in their honor, the guests being first cousins and their families. Among those attending were Robert McMillan, Greenfield; Mr. and Mrs. Aloysius McMillan, Lansing, Mich.; Mr. and Mrs. John Leo McDonald and Karen, Toronto; Robert McMillan, Jr.. Detroit, Mich.; Mr. and Mrs. Elwell McKinnon, Dearborn, Mich.; George and Lawrence McKinnon, Greenfield; Mr. and Mrs. Leonard McDonell and Peter, Greenfield; Mr. and Mrs. Duncan B. McDonell, Apple Hill; Mr. and Mrs. Donald Kennedy, Apple Hill; Mrs. Cecilia Alexander, Marcella McDonell, Mrs. Anna McDonell, Sheldon and Archie McDonell, St. Catharines; Mr. and Mrs. Ewen Kennedy and family. Apple Hill; Mr. and Mrs. John McDonell and Ronnie, Mr. and Mrs. Stewart Manley and family, Ottawa; Nancy Lowrey, St. Catharines.

Dalkeith Man Killed Saturday Evening When Car Struck Tree North Of Village

Vankleek Hill Woman Killed As Car Left Road

A Vankleek Hill woman was killed and three others injured during Sunday night when a car in which they were riding went out of control on old Highway 17, three miles west of Hawkesbury, at 12.15 a.m. Monday.

Mrs. Harry Yenor, 54, died instantly when the car plowed into a pile of gravel at the side of the road.

Driver of the car, Raymond Lemieux, 27, of RR2 Plantagenet, is in satisfactory condition in the Smith Clinic, Hawkesbury.

His brother, Jean-Pierre, 19, is also in satisfactory condition, with a possible fractured skull.

A third passenger, Paul Lalonde, 18, of Plantagenet, is in good condition with a broken foot.

Police said the accident occurred on a curve in the highway. Constable Robert Saucier of Hawkesbury OPP is investigating.

Donald MacLeod Died At 82

A large number of relatives, friends and neighbors gathered on Sunday, August 13th at St. Columba Presbyterian Church, Kirk Hill. to pay their last respects to Donald (Dan) MacLeod, whose death occurred on Thursday, August 10th at the Pleasant Rest Nursing Home, Hawkesbury. He was in his 83rd year.

A respected resident of Laggan for a number of years, he was the son of the late Mr. and Mrs. Murdock MacLeod (nee Mary McDonald) of Moose Creek. Mr. MacLeod's first wife, Christy Harriet MacLeod, predeceased him in 1940. He is survived by his second wife, Joanne Stewart Cameron, four daughters and one son. They are Margaret, Mrs. Sydney Mode, Vankleek Hill, Katherine, Mrs. Ian McLennan, Saint John, NB; Allie, Mrs. Arthur Wilson, Vankleek Hill; Hilda, Mrs. John McMartin, Montreal, Que., and Roddie MacLeod, Saint John, NB. Mr. MacLeod is also survived by 12 grandchildren and one sister, Mrs. Manda Mitchell, Cornwall.

The service was conducted by Rev. Dr. William McLean. Six of Mr. MacLeod's nephews acted as pallbearers. They were Murdie MacLean, Alex MacLean, Campbell McPherson, Archie Keiller, R. D. MacLeod and Donald E. McMaster.

Gabriel Vachon. 34, of Dalkeith, met death Saturday evening when his car left County Road 15 and struck a tree. The accident occurred on a curve 1¼ miles north of the village. Alone in his car, the victim suffered fatal head injuries and was pronounced dead by Dr. Yvon Bourdeau of Alexandria, who was called to the scene.

Mr. Vachon had completed a course in electrical wiring at Cornwall and was residing with his mother, Mrs. Philip Vachon, while waiting to report for work in September.

Born at Dalkeith, he was a son of the late Philip Vachon and his wife, the former Albertine Martin. She survives, as do four brothers and seven sisters.

They are Louis and Joseph Vachon of Dalkeith; Ovide of Chateauguay, Que.; Bernard of Brantford; Imelda, Sr. St. Philip of Masson, Que.; Jeanne d'Arc, Mrs. Rolland Periard, Alexandria; Francoise, Sr. Marie du Carmel of Hull, Que.; Claire, Mrs. Rolland Massie, Glen Robertson; Therese, Sr. Albertine Marie de l'Incarnation, Eastview; Gertrude, Mrs. Guy Chartrand and Carmel, Mrs. George Griekens, both of Ottawa.

The funeral was held Wednesday, leaving Alexandria Funeral Home for requiem mass and interment at Dalkeith.

Contributions Nor'Wester Fund

The Glengarry Historical Society gratefully acknowledges the following donations:

Duncan A. Grant, RRI Williamstown	$50
Mrs. Duncan Grant RR1 Williamstown	50
Margaret MacDonell, Toronto	15
Margaret Copas, Lancaster	10
Lloyd MacMillan, Glen Sandfield	5
The following donations were made at the Games:	
Earl Munroe, Apple Hill	5
Ross Common, Montreal	5
Clarence Bethune. Martintown	5
L. McInnes, Port Credit	3
P. Carther, Cornwall	2
M. Gauthier, Green Valley	2
Walter MacCuaig, Dalhousie	2
K. Parkinson, Ottawa	2
A. Donnell, Cornwall	1
Don McDonald, Glen Roy	1
E. Cook, Ottawa	1
Pat Bond, Ottawa	1
R. MacLeod, Ottawa	1
M. Sauve, Alexandria	1
F. McCormick, Alexandria	1
Dan McDonald, Williamstown	1
J. Mason, Kingston	1
Total	$165
Total to date	$3628
Donations to Canoe Brigade:	
Renee H. Spencer, Winchester, Mass.	$50
Katherine Ferguson, Ottawa	5

Against Sunday Stock Car Racing

An announcement was made in village churches, Sunday, that a petition would be circulated in the village in an effort to have Sunday stock car racing stopped at the Kenyon Agricultural Society grounds in the eastern part of the village.

Although the village has a by-law permitting Sunday sports, it was pointed out that at the time the by-law was passed indication was that team sports such as hockey, baseball and softball were indicated.

There has been a movement in the village for some time to have the races changed to a weekday evening.

Main complaint has been that the races cause noise and heavy traffic on Sundays and there is little compensation, such as attracting business since stores are closed on Sunday.

The Maxville racing is operated by Pat Hotte of Monkland.

Adding Store Space To Property

Mel McRae this week started construction of a 60x60 ft. cement block addition to his service station on Main Street South.

The addition will house a Canadian Tire store which he plans to open about May 1st of next year. A complete line of Canadian Tire merchandise will be stocked in the building which will be one storey with basement and which will have two service bays.

Hugh D. MacCuaig has the contract for block work.



A BUOYANT BOY—It's been a great summer for swimming and a lot of area kiddies have taken advantage of the courses in water safety at the local park. Few mornings have been too cool for comfort and the beach has been thronged most afternoons. Ronnie Nyman 11. has the moral support of other class members as he learns about buoyancy. He seems to be enjoying the lesson in water safety being administered by Paul Rochon, chief instructor, and Barbara Villeneuve.

—Photo by Robert

EDITORIAL

IT'S OUR OPINION

More Pipers Wanted

One of the byproducts of the Glengarry Highland Games has been the classes in piping and drumming which have developed young bandsmen enough to provide Glengarry with a pipe band of its own. That resurgence of interest in piping came at a time when the older generation of pipers was fast thinning out and when there loomed the distinct possibility that the day might come when the pibroch would sound no more in our glens.

The Glengarry Games brought a rebirth of interest in piping and resulted in organization of the Glengarry Highlanders Pipe Band which has been so valued an asset to the entire county. Thanks to a group of dedicated organizers we now have a pipe band of our own and the very youth of the bandsmen should be a guarantee that the arts of piping and drumming will not be lost to us for at least a few decades more.

Sad to say the youthfulness of the bandsmen poses a threat to the longevity of the band. It suffers from the attrition of trained personnel leaving Glengarry in search of the better life. The small towns and rural areas possess few opportunities for our young and so they are lost to the cities. In the few years of its existence the Glengarry pipe band has known a constant loss of talent and its personnel has required new faces with each new year. The problem of replacement has reached a serious stage and it seems clear that if we are to have a pipe band in the years ahead there must be provision for a new crop of pipers coming up to fill the vacant places left by departing bandsmen.

Band organizers have plans for a winter school of piping which will be entirely independent of the present band, but which may serve the purpose of training new personnel. They have arranged for a highly qualified teacher of piping to conduct a course and it is heartening to hear that within weeks of the announcement of plans seventeen youngsters have shown interest. This number could be sufficient to ensure the school becomes operational but a few more are wanted, we understand.

In his youth this writer dreamed of one day playing the drum in the pipe band of the 154th Battalion. But the pipers were his envy, too and the tout ensemble of the pipe band—both pipers and drummers — made music that is as stirring today as it was way back when. There was no massing of bands at Highland Games in our young days and on this one day of the year at Maxville it must be said the pipe bands carry us up to Cloud Nine.

If your teenager, of whichever sex or ethnic origin, shows any interest in learning the chanter, we heartily recommend it. Think what all that blowing will do for his or her lung development, especially if it tends to keep them away from cigarettes. They'll learn rhythm, teamwork, discipline and a host of other lessons that may have been better taught in the homes and schools of an earlier day. Your youngster will know a sense of achievement at an age when most kids are worrying as to whether they have what it takes to go places and do things.

A frustrated drummer boy highly recommends this move by the band organizers to develop a constant flow of pipers.

Do We Need Apron Strings?

Canada is celebrating one hundred years of nationhood this year and the enthusiasm shown in this summer of our centennial leaves little doubt but that the great majority of us are discovering a pride in our citizenship we may not have been aware we possessed.

That includes not only the two largest ethnic groups, British and French, but millions of others whose forefathers emigrated from other countries of the world. They too, are Canadians; but they must have their doubts whether or not they are recognized as such while the big bilingual debate goes on.

A letter to the editor in this issue takes us to task for deploring the visit of General de Gaulle. We value the letter as the expression of one person's opinion . But we trust his views on the need of a "mother country" are not widely held by French-speaking Canadians, English-speaking Canadians, or all the other mature people who call this country home.

Surely at the age of one hundred we Canadians can fend for ourselves. Who wants to be tied to apron strings, whether they lead back to London, or Paris, or Moscow, or any other world capital? Our forefathers presented us with this Canada we now know because they were adventurous, dissatisfied with conditions as they knew them in the "old countries".

Our letter writer may not sense the fact, but we doubt there are many Canadians who look upon Great Britain with motherly love. There are many who appreciate the contribution she has made to the entire world in spreading the concept of social justice and the freedom of the individual. The Queen was our guest this summer, as were many other heads of state. But most English-speaking Canadians, in our opinion, welcomed her as a symbol of our Canadian nationhood, not as the Queen of Canada.

President de Gaulle came to us on a political plane. This we resented and we think most Canadians of French descent shared our distaste for his approach as a "grand seigneur."

Canada should be old enough now, and mature enough, to stand on its own feet. No matter our derivation, we should be looking to the future; with a fond farewell to our past.

Thoughts Of Assessment

The new system of counties' assessment apparently is working well; perhaps too well, depending on the point of view. We are viewing it from the angle of the assessed and the speed of the assessors leaves us wondering if the new counties' assessment office is over-staffed.

The new front on our office is not yet quite complete but already we have received due notice from Assessment Commissioner B. G. Eastwood that additional assessment has been imposed. We had expected an increase in assessment next year because of the modest addition tacked onto our plant. But this was our first inkling of the practise of increasing assessment for the current year, more than half-way through to December's end.

We get the picture of the Counties Commissioner and his corps of assessors keeping close track on new construction and even ordinary repairs, perhaps through municipal building permits. Once a building is "reasonably fit for occupancy", according to the Assessment Act, they get out their new bible, the Assessment manual and revise upward the assessment on that improvement.

They go by "the book" now, as any assessor will tell you; and they can really throw the book at you. We've put up a narrow, one-storey addition to house a press; we've repaired part of the damage done to a 70-year building by fire and we've put on a badly needed new front. That calls for more than doubling our previous assessment, according to "the book".

We have yet to meet the person who relishes an increase in his taxes and we are quite aware that the job of the assessor is not calculated to win friends. Someone has to rate our property valuations as a base for municipal taxes and perhaps this new, province-wide county plan of assessment will prove an improvement over the old system of each municipality hiring its own assessor.

We are shocked into doubt by the speed and greed we see in this instance. We are left wondering if this new assessment bible, the assessor's book, may not be open to as many interpretations as there are assessors. Opinions differ and even Christendom's most revered book, the holy bible, has different interpretations for "true believers" of many sects.

We wonder if "the book" sets valuations on the cost of construction. Surely not, in a day when building costs are so inflated. If the assessment is based on what the property would sell for, we trust "the book" makes allowances for the property's potential sale.

Our office is so narrow and long as to be unsuited for any type of business we can visualize, with the possible exception of its present use. The assessor's book probably sees value in the second storey; but does it take cognizance of the fact that top floor was so badly damaged that we were advised by one builder to tear it down? Is "the book" aware that there is absolutely no demand for second-floor offices in Alexandria and that it would be uneconomical for us to even repair the ravages of fire? Did the assessor realize that that top floor has been left there primarily to maintain the street front appearance and that it promises to be of no value whatsoever? Was the assessor aware that our addition is merely providing more convenient spoce to replace that emply second storey?

This probably sounds as though we are crying in our beer, or washing our dirty linen in public. Perhaps we are, to some extent; but this Notice of Additional Assessment has left us with serious doubts as to the effectiveness of the new counties-wide assessment. Most of our readers are property owners directly affected by "the book", as our new corps of assessors interpret it. No doubt others in the United Counties have been hit and there is the prospect that all of us are going to have "the book" thrown at us in varying degrees.

We are left wondering if all other sections of Ontario have been as diligent in adopting this new system of assessment as has been our United Counties Council. We have never heard or seen a comparison of the cost of the new system of assessment as compared to the cost of the old method. Those figures might prove eye-openers.

We have never appealed an assessment before, but we are appealing this one. We hope to learn a bit more about how "the book" is being read.

THE GLENGARRY NEWS

1960 PRIZE WINNER CANADIAN WEEKLY NEWSPAPERS ASSOCIATION CWNA EASTERN NEWSPAPERS COMPETITIONS

Canadian Weekly Newspapers' Association
Ontario Weekly Newspapers' Association
Eastern Ontario Newspapers' Association
Audit Bureau of Circulation

AUDITED PAID CIRCULATION ABC

THE NEWS PRINTING COMPANY
PO Box 10 —— Telephone 525-2020
EUGENE A. MACDONALD — EDITOR AND PUBLISHER

SUBSCRIPTION RATES: $4.00 per year, anywhere in Canada, payable in advance; United States and Foreign, $5.00 per year.
DISPLAY ADVERTISING RATES: Casual, 98 cents per column inch. Contract rates given on application. COPY MUST BE IN OUR OFFICE NOT LATER THAN 5 P.M., TUESDAY — Authorized as Second Class Matter by the Post Office Department, Ottawa, Canada.



ITEMS OF AULD LANG SYNE . . .



. . GLEANED FROM OUR FILES

TEN YEARS AGO—

Thursday, Aug. 15, 1957

A Vankleek Hill veteran of World War I. Osmond Albright 71, was among 73 passengers and six crew who died Sunday when the chartered plane, carrying them back from a visit to the European battlefields, crashed one hour out of Dorval airport. — John McLennan, reeve of Charlottenburgh, will be the Liberal candidate opposing Fern Guindon in the by-election to be held Sept. 5th. — Maxville will institute a system of municipal garbage collection Sept. 1st. — Donald Allinotte, 12, of Glen Roy, suffered a fractured collar bone, Tuesday, when he fell from a milk rig.

THIRTY YEARS AGO—

Friday, August 20th, 1937

Donald Arnold. 12 - year - old adopted son of Allan Obleman, Kirk Hill, was instantly killed, Monday morning. when the wheels of a heavily laden gravel truck passed over his body. — Contractors are concentrating on completing the paving of Main Street from the curve to the Station and a subcontract has been let for building of the curb. Our new Main Street should be open to traffic in late September. — I. Lariviere of Foleyet, Ont., has purchased the grocery business of Rene Legault.

FORTY YEARS AGO—

Friday, August 19th, 1927

A terrific explosion in a tenement house, 749 Seigneurs Street, Montreal, early Monday morning, resulted in the deaths of five members of the family of Mrs. John McDonald, formerly of 23-3rd Kenyon, who removed to Montreal eight years ago. The dead, in addition to Mrs. McDonald, are: James McDonald, a brother, aged 70; Emma McDonald, a daughter, aged 39; Clayton McDonald, a grandson, and Gordon McDonald, son of Archie Roy McDonald of Kirkland Lake, also a grandson of Mrs. McDonald. — A. B. O'Connor, popular accountant of the Royal Bank, was presented with a complete silver tea service by fellow citizens who gathered at the office of Donald A. Macdonald, barrister, Friday. Mr. O'Connor left on Monday for Pembroke branch. — Leroy Cowan, eldest son of our esteemed townsman, R. H. Cowan, was killed Tuesday night in an automobile accident near Cornwall. — Mr. and Mrs. A. Lacombe and family have taken up their residence in the home of P. Decosse, Ottawa Street, the latter having recently moved with his family to Cornwall. —, Madame Beatrice Macdonald, daughter of Col. and Mrs. A. G. F. Macdonald, after two and a half years spent in the Order of the Sacred Heart, Kenwood, Albany. NY, has arrived at the Sacred Heart Convent, Sault au Recollet, Montreal. — On Tuesday evening, Wilfrid Goulet was guest of honor at an assembly held in the St. Jean Baptiste Hall, when a club bag was presented by his many friends. A valued member of the Royal Bank staff, Mr. Goulet left Wednesday for Aylmer, Que.

FIFTY YEARS AGO—

Friday, August 17th, 1917

D. A. McGregor, Bishop Street. was removed to the Royal Victoria Hospital, Montreal, where the following day it was found necessary to amputate his limb above the knee. — The names of five brave sons of Glengarry who enlisted with the 154th Battalion, appear this week in the official casualty lists among the wounded. They are G. Urquhart, Greenfield; H. McDonell, Dalkeith; A. Rochon, L. St. John, son of Mr. and Mrs. Alfred St. John, and Duncan A. McKinnon, son of Mrs. Dan Mc-

(Continued on Page 3)

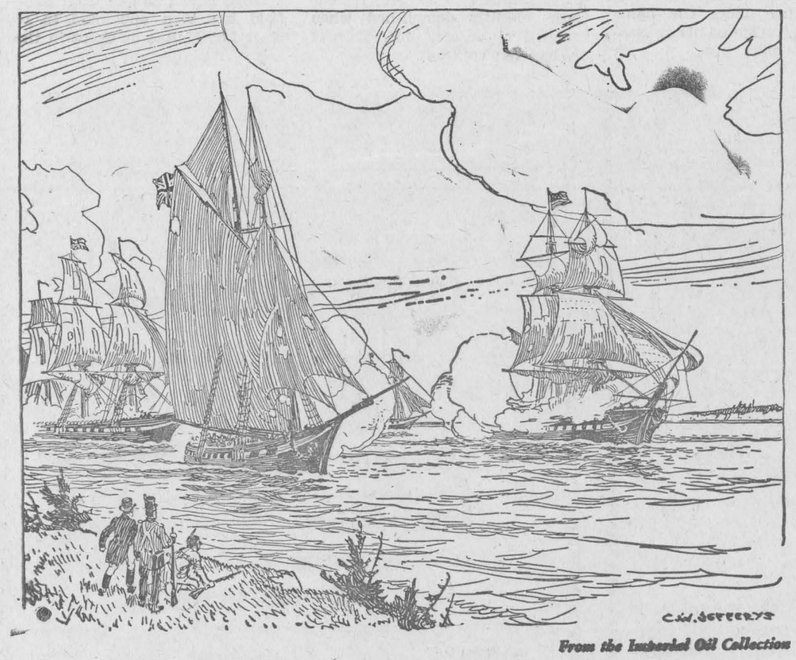

From the Imperial Oil Collection

Battle Of Lake Erie, 1813

By 1813, the second year of the American invasion of Canada, attention was focussed on the Great Lakes. In 1812 the invader had been beaten back and by the beginning of 1813 no British territory was in the hands of the Americans. Now the Americans realized that by gaining control of the lakes they could prevent supplies from reaching the British forces.

The Americans fitted out their ships well and sent nine of them, under Captain Oliver Perry, against Captain Robert Barclay, a Trafalgar veteran, and his six British ships on Lake Erie. For two hours the battle raged until every one of Barclay's ships had been disabled and he was forced to surrender.

On Lake Ontario naval encounters were light, but the Americans dispatched fourteen vessels and two thousand men from Sackett's Harbor, the American naval headquarters on Lake Ontario, to York where they took over the town and burned the provincial buildings. While this was going on the British naval forces had an opportunity to capture the lightly defended Sackett's Harbor, but failed.

The British suffered another severe defeat when they attempted to secure command of Lake Champlain in 1814. There again the superior American naval force routed the British ships.

(This historical feature is one of a series readers may wish to clip and save).

LETTERS to the EDITOR

HANDS OFF QUEBEC

Cité des Deux Montagnes, Que.
Aug. 10, 1967

The editor,
The Glengarry News,

In two recent issues of the Glengarry News I noticed that you have been hitting too hard altogether against General de Gaulle's visit in French Canada.

Well if you do not quit doing this right away I will be advising as a French Canadian that as of the 1st of January 1968 I will quit being a subscriber to your paper! Everyone knows that all the Canadians of British ancestry have a mother country; you must also always bear in mind that we French Canadians also have a mother country which is (la Belle France) and that when General de Gaulle crossed the Atlantic it was just to visit upwards of 6,000,-000 French-Canadians.

In conclusion over this whole affair and in the best interests of national unity in Canada I think that it would be better for all Canadian citizens to keep quiet about this already historic incident.

William Gauthier.

The Weeklies Say

CARROT FOR ELECTION

The paving of the Alaska Highway appears to be one of those carrots dragged out periodically for election promises, but in the meantime Yukoners must have the highest percentage of gravel-scarred windshields in Canada.

—Whitehorse (YT) Star

QUEEN SAW TOO LITTLE

Other heads of states . . . took in more territory at Expo '67 than Canada's own Queen was permitted. Why is it that we always tend to expect the worst from the people of Quebec? People and politicians are different — although they may look the same. Sneaking the Queen in for a quick miniride may save face, but it's pretty small potatoes to so curtail the visit of such a gracious lady.

News and Chronicle (Que.)

HOPES LIE IN UNITY

All history suggests that the hope for man's future lies in the consolidation of larger blendings of territory and population; that in separatism and schism is the backward road to the jungle and lost opportunity.

—Cochrane (Ont.) Northland Post

INEQUITIES ARE DANGEROUS

One pundit in the United States has pointed out that the $3,000,000 the U.S. taxpayers hand out for the Vietnam war every few minutes would buy a cup of milk each for 300,000,000 hungry Asian and African children. It is not an entirely fair comparison because it would cost something to get the milk to the children. But it does illustrate the dreadful inequities of our age. And unless we work hard to close the gap, instead of widening it. perhaps it will be our children and their children who will suffer the consequences.

—Rouyn-Noranda (Que.) Press

SEASON HAS BEGUN

The summer tourist season has definitely begun. Somebody in front of the hotel last week asked us where the "city centre" was.

—Fort Smith (NWT) Northerner



WITH OUR

RAMBLING REPORTER

by Ed.

They had a doggone good time when their neighbors with the yappy pup left for their summer cottage.

LOOK MA, NO HANDS

A Toronto doctor comes up with the intriguing theory that man's back is made for walking on all four feet. He points out that the number of back injuries is increasing faster than all others.

Man has the same type of back as the cow, this doctor declares—the difference is that the cow has sense enough to keep all four feet on the ground.

Spine-tingling isn't it to visualize man and his world padding along on all fours rather than rearing back on his haunches. We'd really be down to earth, but still enjoying better than a worm's eye view of what's doing. No backaches, the doctor promises; and we were thinking that would be something till we got the picture of no hands neither.

No elbows to bend over a cooling drink, no bar stools either; no arms to encircle a girl's waist with —on the dance floor, we mean. No dancing, at least for us oldsters. The way the kids cavort on the floor today, mayhap it wouldn't matter if they had all four paws down, but for pa there'd be no more pawing.

Making like a cow would hold little allure for Glengarry dairymen even though most of them feel they're already being milked by government. But then politicians and bureaucrats and such might not be throwing their weight around so much if they had their ears closer to the ground and could sense what most of us think of them.

There's something to be said for this Toronto doctor's idea we were thinking as we contemplated these power-hungry people brought to all four knees.

But then came the horrid picture of quadruped man losing his grip — his golf grip, we mean. Instead of whacking away at that tricky little ball over fairway and green he'd be reduced to chasing after the pill and picking it up in his puss, like any other retriever.

Perish the thought. That Toronto doctor never played golf, we'll bet. or he wouldn't be advocating this four-footed movement. Or maybe he hurt his back playing the game.

Strange how children act just like their parents, in spite of every effort to teach them good manners.

ALL DAY, ALL NIGHT!

Our newly paved side streets are a pleasure to travel. Sad in comparison are our most-travelled thoroughfares, the highway sections of Main and Kenyon which are in dire need of resurfacing.

The editor ought to know, for two of the worst bumps on those streets are threatening his eardrums just about 24 hours a day. There's a pit right in front of the office that provides a real jolt for every vehicle heading north. It's too big for traffic to miss and what a jar it hands out to passing trucks especially. Cars get a rattling good shaking, too. and this one bump must be good business for local body shops.

The editor's ears are assailed through every working hour and then he goes home to more of the same. Months ago the Bell people buried some cable across Kenyon, right opposite his bedroom window. The trench has not yet been adequately levelled and what a shaking it provides for all those GTL transports that roll out nightly for Toronto and thunder in during the early morning hours. Some people may be able to sleep through anything, but the editor has doubts they'd do more than doze in his neighborhood.

The big tractor-trailer units noisily start braking just before they jar over that bump. As they inch around the corner they start giving it the gas and what a sleep-robbing performance that can be.

Surely, Mr. Villeneuve, on the eve of an election the Ontario Department of Highways can be induced to spend a little money on our sections of highways. Long overdue is the highways diversion that would take through traffic off our narrow streets.

Your Rambling Reporter asks for action in the name of the editor whose temper is being badly frayed by all this unnecessary noise.

Our mathematical friend has remarked that a vacation consists of 2 weeks which are 2 short, after which you are 2 tired 2 return 2 work and 2 broke not 2.

NEWS OF INTEREST FROM MAXVILLE AND SURROUNDING DISTRICT

Miss Marion Welsh of Ottawa, spent the weekend with her aunt, Mrs. Malcolm MacLeod.

Mr. and Mrs. Donald Alex Campbell of St. Petersburg, Florida, spent a portion of last week with his brother, Garnet Campbell and Mrs. Campbell.

Mrs. John D. MacRae of Ottawa, is spending this month with Mrs. A. D. MacDougall.

Mr. and Mrs. N. A. MacRae, Lee and Lynn, spent Saturday with Ottawa friends.

The joint services are being held in the Maxville United Church for the month of August.

Mr. and Mrs. Ken MacLeod and daughters of Ottawa, spent Sunday with her parents, Mr. and Mrs. D. R. Cameron and Eileen.

The Maxville Women's Institute will hold their annual Grandmothers' Day on Friday afternoon, Aug. 25th, in the Community Hall at 2.30 o'clock. All grandmothers are invited to attend.

Recent visitors with Mrs. J. N. Fitzgerald were Mr. and Mrs. P. L. Fitzgerald and son Gordon of St. Catharines; Mr. and Mrs. Wm. Ferry of Riverside, Ont.; and the Misses Elizabeth and Dora Macklem of Carleton Place.

Mr. and Mrs. Harvey Leroy, who have been on a trip to the Canadian West as far as Banff and other centres of interest. were callers with Mrs. J. N. Fitzgerald on their return trip.

Mr. and Mrs. Rae Smith of Camp Shilo, Manitoba, visited with her parents, Mr. and Mrs. Stanley Kippen before leaving from the Trenton Air Base to spend the next three years in Germany.

Miss Lillian MacEwen of Ottawa, is spending her holidays with Mr. and Mrs. Howard MacEwen.

Holidaying with Mr. and Mrs. Jim Whissell and Mr. and Mrs. Harold MacInnes and family and here to attend the Glengarry Highland Games, were the following: D. Mack MacInnes and daughter, Mrs. Bill Webster of London; Mr. and Mrs. Lauchlin MacInnes and four sons of Port Credit; Mrs. Donald Hay and family of Kitchener; Mr. and Mrs. Norman Child of Grimsby; and Mr. and Mrs. Robert Robertson of Ottawa.

Mr. and Mrs. Oliver MacLeod of East Burnaby, BC, were recent visitors with their cousins, Mrs. Alex Campbell and Mrs. A. G. MacEwen; Mrs. D. S. Ferguson and family; Mr. and Mrs. Alex MacGillivray and Mr. and Mrs. Neil MacRae. Mr. MacLeod is a son of the late Mr. and Mrs. Duncan N. MacLeod of Skye.

Members of the Maxville Horticultural Society held a very successful Flower Show in the Community Hall on Wednesday afternoon and evening. Mrs. Ernie Rowe and Mrs. Lyman MacKillican were winners of first and second place in the show.

A brief evening program included piano music by Mrs. MacIver, the distribution of prizes, colored slides on Horticultural work by Keith MacDougall of Cornwall, greetings from the district president, Gordon Thom of Morrisburg. Mr. Thom, on behalf of the Ontario Horticultural Society, presented a Service Diploma to the local president, Mrs. Smith, for her contribution to the success of the Society.

Judges for the show were J. P. Mansfield of Kemptville Agricultural School, for the entries in the Show Hall, and J. Y. Humphries who judged the Home entries.

Mr. and Mrs. Ronald Villeneuve and family of Hawkesbury, accompanied by Mr. and Mrs. Jensen of Colorado Springs, were Sunday guests with Mr. and Mrs. Osie F. Villeneuve.

DUNVEGAN

Dr. D. N. MacMillan, Pointe Claire, Que., conducted services in Kenyon Presbyterian Church on Sunday. Accompanied by Mrs. MacMillan, they were guests of Misses Bertha and Olive Ferguson and Mr. James Ferguson at the Manse.

Mr. and Mrs. Aubrey Marjerrison of Central Butte, Sask., were guests of Mr. and Mrs. Norman MacLeod and John Keith. While there, they spent a few days at Expo.

Mr. and Mrs. Jim Wade and Lori, Montreal, were visitors with relatives and friends here on Sunday.

Miss Michaele Picken, Winnipeg, who was a visitor to Expo, spent a few days with her aunt and uncle, Mr. and Mrs. K. C. MacLeod.

Mrs. H. P. Goodfellow and Miss Gladys MacLeod, who have been spending holidays here and visiting Expo, returned to Ottawa on Sunday. Miss Muriel Stewart was a weekend visitor.

Among visitors at the Museum on Friday were Dr. and Mrs. Donald W. McNaughton, Lynne and Gail of Flushing. Mich. Dr. McNaughton is a grandson of the late John G. McNaughton, Laggan, and is a cousin of Mrs. Blair, Mrs. D. D. MacLeod and Miss Christena Ferguson.

Mrs. John D. MacLeod spent a few days in Brantford, where she visited her mother, Mrs. Geo. Clarke and also attended the wedding of her nephew, George Fuller.

Mr. and Mrs. James D. MacLeod, Ottawa, spent the past week holidaying with relatives here and in Maxville.

CROSSWORD PUZZLE

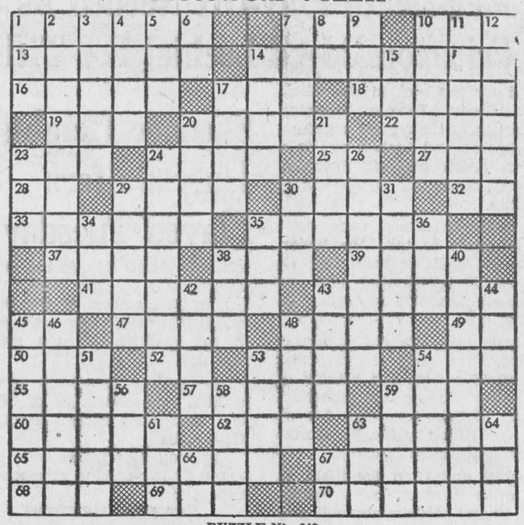

PUZZLE No. 643

ACROSS

1 To take for granted
7 Rabid
10 Abstract being
13 Looks at fixedly
14 Baseball league
16 Of a tribe of Arizona Indians
17 Metal
18 Greek philosopher
19 Prefix: not
20 Heaps
22 The nipa palm
23 Turkish title
24 Govern
25 Belonging to
27 Compass point
28 Brother of Odin
29 Fine ravellings
30 Kind of pastry
32 Tensile strength (abbr.)
33 Wandering
35 Rescind
37 Carol
38 Bring forth
39 Nome in Greece
41 Odors
43 Takes as one's own
45 Japanese measure
47 Goddess of discord
48 English boys' school
49 Syllable of scale
50 River of Germany
52 Continent (abbr.)
53 Part of plant
54 Carpenter's tool
55 Mimics
57 Porticoes
59 Japanese coin
60 Article of virtu
62 College yell
63 Kind of cloth
65 Convey, as a title to land
67 A prodigy
68 Dry
69 Golf mound
70 Goes in

DOWN

1 Snake
2 Whisky and soda (Brit. pl.)
3 Island group in Pacific
4 Monitor lizard
5 Chess pieces
6 Plural ending
7 Horse's neck hair
8 By
9 Immerse
10 Growing out
11 Swimming
12 Inclines
14 River of Africa
15 Palm leaf (var.)
17 To joust
20 Kick on fourth down
21 Washing compound
23 The kava
24 One who strongly resembles another (pl.)
26 Liberty
29 Spear-like weapon
30 Number
31 Bird of prey's claw
34 Varangians
35 Ethiopian title
36 Part of mouth
38 Greek letter
40 Alien
42 Island west of Sumatra
43 Sweetsop
44 Stitch
45 Acts in response to
46 Unwholesome
48 Greenland settlement
51 Ice pinnacle among glacier crevasses
53 Sail aloft
54 Put ball in play in tennis
56 Transgression
58 Woody plant
59 Spanish artist
61 A kiln
63 Bushmen
64 Raised transportation lines
66 Symbol for iron
67 Pronoun

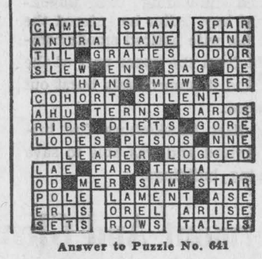

Answer to Puzzle No. 641

Marjerrison Descendants Had Gathering At Loch Garry

A span of 130 years was narrowed down to one very enjoyable celebration recently when 50 descendants of the Marjerrison family met informally at Loch Garry.

John and Margaret (Brown) Marjerrison emigrated to Canada from Yorkshire, England, about 1837 and settled on the original homesite at Gravel Hill in the fourth concession of Roxborough Township. Mr. Marjerrison died in 1877. His wife predeceased him in 1871.

These were the great grandparents of the host, Allan Marjerrison. Mr. Marjerrison and his wife reside in Pointe Claire.

The gathering of the Marjerrison family also welcomed Allan's sister, Mrs. Robert Stafford and her family, who are visiting Ontario and Quebec from Re-

Four generations were represented and guests were present from Ottawa, Regina. Brockville, Cornwall, Hudson Heights, St. Anne de Bellevue and local points. Other Marjerrison descendants, unable to be present, live in the area and from San Francisco to Montreal. The late John Marjerrisons, English immigrants were grandparents of Mrs. Elizabeth Clingen of Alexandria.

A special feature was a family tree comprising 10 charts prepared by the host, Allan Marjerrison, with upwards of 350 names.

After a few hours of pleasant reminiscing, a hearty supper was served. The group parted after expressing thanks to Mr. and Mrs. Marjerrison for their hospitality.

John McCormick Monkland, Died

Requiem high mass was celebrated Thursday of last week for John McCormick, 75, of Monkland. Mr. McCormick died Aug. 8. at Hotel Dieu, Cornwall.

Pallbearers were Harvey Menard, James Ladouceur, Nelson McCormick, Adolphus McCormick, Kenneth Bough and Bernard Lavigne.

Son of the late Nelson McCormick and the former Charlotte Carter, Mr. McCormick was a member of St. Anthony's Church, Apple Hill.

He is survived by one brother, Louis of Monkland; and two sisters, Mrs. Annie Hood of Cornwall, and Mrs. Agnes Lavigne of Ste. Anne de Bellevue.

Rev. Thomas Villeneuve, was celebrant of requiem high mass in St. Anthony's Church, Apple Hill.

Burial was in the parish cemetery.

19th WEEK
WINNERS IN THE
LIONS 300 CLUB
$10 EACH TO·
ROBERT BRUNET
DOUGAL McMASTER
KENNETH McKINNON
NORMAN GIROUX
CAMERON McCORMICK
GERARD BERNICKY
GISELLE, MARC MASSON
ROBERT LEROUX
NEIL MACDONALD
JOHN HAY

Auld Lang Syne...

(Continued from Page 2)

Kinnon, Alexandria. Sergt. C. Nunney of North Lancaster, is suffering from gas poisoning; Gunner C. P. McArthur is wounded and A. Urquhart of Williamstown has succumbed to wounds. — Mrs. D. D. McPhee. who for several months had been on a visit to relatives and friends in the East, left yesterday en route to her home in Calgary. She was accompanied by Miss Jessie E. Kerr, who will enjoy a two months' sojourn with friends in the West.

SIXTY YEARS AGO—

Friday, August 16th, 1907

On Monday, September 2nd, His Lordship Bishop Macdonell will lay the cornerstone of Our Lady of the Angels Roman Catholic Church at Moose Creek. — We are pleased to learn after considerable delay the Public Works Department have let the contract for the fitting out of the third floor of the new Post Office as an Armoury. The contract was awarded to our esteemed townsman John R. Chisholm. — Sebastien Laporte, son of Leo Laporte, on Monday evening while playing around a corn cutter got his right hand caught therein. He was immediately taken to the office of Dr. J. T. Hope, where it was found necessary to amputate a portion of the three fingers. — Barns and homes in the county have been struck by lightning in a series of storms during the past weeks. On Monday afternoon, at 3 o'clock, the Village of Dunvegan was visited by an electrical storm, lightning striking the spire of the Presbyterian Church. It ripped the roof and upwards of a dozen pews were reduced to kindling wood.

SEVENTY YEARS AGO—

Friday. August 20th, 1897

A large number from this vicinity availed themselves of the harvest excursion rates on Wednesday to points in Manitoba and the North West Territories. Among those who left were M. W. Stewart and John H. Grant, Dunvegan; Thomas and James Campbell, Alex A. McLeod, D. R. McGillivray, Donald Fraser and John A. W. McLeod, Laggan; John Obleman, Kirk Hill; George Cameron, Lochiel; H. A. Miller, Alexandria; Hugh and Robert McIntyre. Dalkeith; Abe Lighthall, Vankleek Hill, and Dan Morrison, Glen Robertson. — Geo. I. Nichols has spring chickens of the Leghorn variety, less than five months old, which for the past few weeks have been laying eggs daily. Alex Simpson has also chickens of the same kind that are also producing eggs. Geo. S. Tiffany of McGill University, Montreal, who has been in attendance at the Montreal General and Victoria Hospitals, is spending a week in town.

MANY NEVER SUSPECT CAUSE OF BACKACHES

May Be Simply Sluggish Kidney Action

It's a pity to put up with this common backache because you just don't know the cause, and the medication that may help you. You see, if kidneys become sluggish, urinary irritation and bladder discomfort may follow. The result can be an annoying, nagging backache. This is when Dodd's Kidney Pills can help bring relief. Dodd's stimulate kidney action, help relieve the irritated condition that causes the backache. Take Dodd's and see if you don't feel better, rest better. Don't wait. Ask for Dodd's Kidney Pills at any drug counter. Used successfully by millions for over 70 years.

GHISLAIN E. SEGUIN & ASSOCIATES LTD.
Consulting Engineers
Sewers, Waterworks, Roads, Sidewalks, Bridges, Culverts, Drainage, Sewage Disposal, Strustures, Mechanical, Electrical, Special Studies, Reports, etc.
207 WILLIAM STREET HAWKESBURY, ONT.
TEL. OFFICE 63277061 RESIDENCE 632-7170
22-tf

PAUL'S FLORIST
ALEXANDRIA TEL. 525-3852
OFFERS YOU
Hospital Arrangements ..... $3 up
Funeral Tributes ..... $5 up
Complete Wedding Orders .. $10 up

TENDERS

Proposed Additions and Alterations TO Alexandria - Glengarry District High School

The Board of Trustees for the Alexandria-Glengarry District High School

Sealed Tenders in duplicate will be received by Architects and Engineers on behalf of the undersigned until 5.00 p.m.

Wednesday, September 13, 1967

for the construction of additions and alterations to the Alexandria-Glengarry District High School at Alexandria, Ontario.

Plans and specifications with instructions to bidders may be obtained from the office of the Architects and Engineers,

SORENSEN, HOLTSHOUSEN, THOMPSON, LAFRAMBOISE & MALLETTE
132 Second Street East,
Cornwall, Ontario

on the deposit of a certified cheque made payable to the Architects and Engineers in the amount of Three Hundred Dollars (300.00). This sum will be refunded on the return of the documents in good condition, within fourteen days after the closing of Tenders.

Each Tender is to be accompanied by a Bid Bond in the amount of 10% of the Tender Price. The successful Tenderer will be required to furnish the Owners with a Performance Bond in the amount of 50% of the Contract Price.

The Tendering Documents may be examined at the following offices:

—Toronto Builders' Exchange
—Ottawa Builders' Exchange
—Kingston Builders' Exchange
—Sorensen, Holtshousen, Thompson, Laframboise & Mallette,
132 Second St. East, Cornwall, Ont., and
10 Montreal Road, Kingston, Ontario.

Mechanical, Electrical, and P/A-E.T.V. Sub-Contractors shall submit their bids to the General Contractors through and on forms supplied by the Cornwall Bid Depository—c/o Guaranty Trust Company of Canada, 254 Pitt Street, Cornwall, Ontario. Tenders for these trades will close at the Bid Depository at 3.00 p.m. on—

Tuesday, September 12, 1967

The lowest or any Tender will not necessarily be accepted.

J. K. MUNROE,
Secretary-Treasurer,
Alexandria-Glengarry
District High School Board

33-3c

CENTENNIAL HOLIDAY USED CAR SALE
AT
MacPhail Motors
(Maxville) Ltd.

1965 FORD Custom Sedan. Grey with red interior. Licence L30709.

1965 VAUXHALL Viva Coach, 14,000 miles. Licence 13035A.

1965 FORD Custom Sedan, V8 engine, custom radio. Licence L29884.

1964 FALCON Deluxe Sedan, heater, custom radio. Licence K22515.

1962 FORD Sedan, 6 cylinder, heater, 2 tone. Licence L28645.

Purchases can be arranged through Ford Motor Purchase Plan

BELL LINES



by L. M. Holtby
your telephone manager

You could call this little yarn "Handwriting on the wall." It seems that a subscriber's voice was becoming very familiar to the Information Operator. The same woman kept calling, fairly often, asking for a different number each time. Sensing that she was being recognized, the lady apologized and explained to the Operator. "I'm sorry to keep calling you so often, but they just papered my room and covered up all my numbers!" The lady had the right idea, to save time and avoid number errors, it's a good idea to jot down frequently called numbers. But we think a Personal Directory for such numbers is much handier . . . and much less likely to be wall-paperd; If you would like a Personal Directory for your frequently called numbers, just give us a call at Zenith 6-0000 and we'll be happy to send you one, free of charge.

★ ★ ★

It's easier for your friends and associates to contact you when your printed business cards and letterheads or personal stationery give your complete name and address. That includes your complete telephone "address" — not just your telephone number, but your area code as well. More and more busy men and women are finding it valuable to have their area codes printed on letterheads and business cards.

It makes it so much easier for business associates to reach them quickly by telephone when necessary. Even if all your correspondence is personal and you don't use printed stationery. it's still a good idea to let your friends know your area code along with your phone number. And to know the complete telephone "address" of your distant friends. Of course, using the area code is a must if you are able to dial your own long distance calls and your are phoning to a place outside your own area. Where one of our Operators must place the call for you, giving her the area code helps her to speed your call along its way.

★ ★ ★

Now here's a unique experience in telephoning—calling porpoise-to-porpoise. I heard recently of a porpoise-to-porpoise long distance telephone call which combined communications technology with marine biology. Participants in the conversation were "Speedy", a trained porpoise at Marineland of the Pacific and "Splash", his counterpart at Marineland of Florida. The two porpoises squeaked, chirped and whistled to one another over the 2,500 miles of telephone lines that separated them. Each appeared to listen intently to the other with only occasional interruptions. Fortunately, a porpoise is a mammal, so no one should accuse me of telling a fish story.

★ ★ ★

CENTRAL CANADA EXHIBITION
AUG. 16th to 26th
'Look what's coming your way'

THE CANADIAN ARMED FORCES TATTOO
AUG. 16 to 19 — EVENINGS ONLY

THE PAT BOONE SHOW
Starring Pat Boone — Allen and Rossi
AUG. 21 to 23 — EVENINGS ONLY

HERB ALPERT and the TIJUANA BRASS
AUG. 24 to 26 — EVENINGS ONLY

THE TOMMY HUNTER SHOW
AUG. 24 and 26

THE GORDIE TAPP SHOW
AUGUST 25

$35,000 HOME AWARD

INTER-CITY PARADE
SAT., AUG. 19th

AMUSEMENTS OF AMERICA MIDWAY

HORSE SHOW — AUG. 16 to 23
7.30 p.m. Coliseum — Matinee
MON., AUG. 21st at 1.30 p.m.

Ladies' Day - Tuesday, Aug. 22

Cattle, Sheep, Horses and other Livestock Exhibits

10 NEW CARS TO BE AWARDED
One each day of the Exhibition

Admission to Grounds
Adults 50c Children under 12 Free

WEEKEND SPECIALS
— AT —
Alexandria IGA
OPEN FRIDAY NIGHTS TILL 10 P.M.
FREE PARKING SPACE

MEAT and PRODUCE

Fresh, Tenderloin End, 3-3½ lb. av. PORK LOIN ROAST	lb.	53c	La Belle Fermiere Midget TOURTIERES (Pies) 6 oz.	3 for	89c
Meaty Country Style SPARE RIBS	lb.	69c	La Belle Fermiere, Tasty BOLOGNA, by the piece	lb.	39c
Rib End, 5-6 lb. av. HALF PORK LOIN ROAST	lb.	69c	La Belle Fermiere, Skinless WIENERS	lb.	49c
Tenderloin End, 5-6 lb. av. HALF PORK LOIN ROAST	lb.	79c	Cooked and Breaded SOLE PORTIONS	lb.	59c
Meaty RIB PORK CHOPS	lb.	75c	Cal. Thompson SEEDLESS GRAPES	lb.	25c
Lean Gatineau, Oven ROAST BEEF	lb.	89c	Cal. No. 1 SANTA ROSA PLUMS	qt.	59c
Lean Imperial ROYAL STEAK and ROAST	lb.	85c	Outspan Valencia ORANGES	3 doz. for	89c
Ec. Pack Devon PORK SAUSAGES, 3-5 lbs.	lb.	49c	Canada Fancy TRANSPARENT APPLES	3 lbs.	49c
Top Valu VEAL STEAKETTES	lb.	69c	Canada No. 1 CORN ON THE COB	10 for	39c
Top Valu, Rindless, Sliced SLICE BACON	lb.	79c	Local Grown No. 1 GREEN CABBAGES	2 heads	25c
La Belle Fermiere, Pure PORK SAUSAGES	lb.	69c	Canada No. 1 Cello CARROTS	3 lbs.	39c

Glengarry Golf Championships Won By Kay Routhier And Neil Macdonald

The golf championships of Glengarry were decided over the weekend at the local course with a junior member, Neil Macdonald, 16, taking the men's low gross trophy and a former resident of the 5th Kenyon capturing the ladies' division. Miss Kay Routhier, an experienced Montreal golfer, led the ladies with an 88.

In the 36-hole play of the men's class, competition was especially keen and the championship was decided only as the last foursome reported. Neil's 163 was two strokes better than Vince Barker's 165.

Mr. Barker took low net honors with 137, just one point better than Club President Ron Macdonald's 138.

Runners-up in the low gross divisions were Bud Mutchler, at 166, and Miss Gladys MacLeod of Ottawa and Dunvegan.

Mrs. Denise Lemieux of Alexandria. won low net honors in the ladies' class with a 77. Runners-up were Mrs. Mildred Mutchler and Mrs. Simonne MacCuaig, who were tied at 80.

Following play the trophies donated by the late Louis Shepherd, past president of the club, were presented by Mrs. Shepherd.

Ken Parsons New Junior Golf Champ

Ken Parsons won the junior championship of Glengarry Golf & Country Club yesterday when he carded a fine 76. Tied for the runner-up spot were Neil Macdonald and Allan McHugh.

Fourteen juniors participated.

Qualifying round for the men's Class A and 8 handicap championships is to be played either Saturday or Sunday.

Glens Ousted By Morrisburg

In the quarter-finals of the Seaway Lacrosse League play-offs, the local Glens bowed out to the Morrisburg Mets in two straight. The Mets took the first game, played in Morrisburg, 14 to 1, when Burns McPherson scored the only local goal. In Alexandria last Wednesday, the Glens missed Burns, who was sidelined with an injured knee, and dropped another decision to the Mets 8 to 3.

The Glens are now getting ready to play for the United Counties Trophy. The schedule is to be announced within the next week.

Second Trophy Being Donated For Top Lineman

The Alexandria Lions Club will have a second valuable trophy to award at their next Sportsmen's dinner.

Duncan J. MacDonald, popularly known Cornwall-Alexandria lawyer, has advised Lions dinner chairman, Angus H. McDonell, that the MacDonalds will donate a trophy in memory of their late uncle, Father Duncan MacDonald, who was one of Canada's outstanding football players, especially with Ottawa College, now Ottawa U., at the turn of the century.

The trophy will be awarded to the most valuable Glengarry County high school football lineman of the year chosen from teams representing Char-Lan of Williamstown, Maxville and Alexandria's GDHS. Competition will begin with the 1967 schedule next month.

The winner, like the next holder of the Jim McCaffrey trophy, will not be announced until the next dinner is held.

Angus R. MacDonell, Angus H. McDonell and the Lions Club president will act as trophy trustees.

Home Is Prize

Home is where the heart is — especially if the home is worth $35,000.

And just such a home can be won at the Central Canada Exhibition, which opened yesterday at Ottawa, by buying a ticket on the CCE's "pick-a-home" contest.

But you don't have to take a home valued at the full $35,000.

Perhaps you want a $30,000 home and $5,000 worth of furniture; or a $25,000 home, $5,000 worth of furniture and a $5,000 car. It can be done any way as long as the total amount doesn't exceed $35,000.

The house is built on a lot of your choice, too. within a 100 mile radius of Ottawa.

Tickets on the house award at $1 each can be purchased on the exhibition grounds. The winning ticket will be drawn Aug. 26— the last night of the Ex.

Sudden-Death Play-Off Needed As McCrimmon Edged Lochiel For Title

Tied for top spot in the Glengarry Soccer League following completion of the regular schedule, McCrimmon and Lochiel met in a sudden death play-off Saturday night to decide the league championship.

McCrimmon scored two unanswered goals to take the honor. Home on holiday from Europe, Kent McSweyn booted one and Campbell MacGillivray got the second.

League play-offs got underway Tuesday, as McCrimmon and Greenfield met in one bracket of the best-of-three games semi-final series. McCrimmon won 3-0 on goals by Ralph McSweyn, Gordie Fraser and Rondo McSweyn.

Lochiel and Glen Sandfield, in the other bracket, meet Friday, Aug. 18 and McCrimmon will play at Greenfield Tuesday. Aug. 22.

Plan to watch these games and support Glengarry soccer.

St. Eugene Farmer Lost Barn To Fire

A barn 150'x40', containing 5.000 bales of hay, stable cleaner and milk house burned to the ground Tuesday night, Aug. 1st, at approximately 5.30 p.m.

The owner Paul Emile Lanthier, of RR2 St. Eugene, Ont., had just finished unloading two wagonloads of hay. After he entered the house his wife noticed smoke coming out from the upper part of the barn, and it immediately burst out in flames.

The East Hawkesbury fire brigade arrived and was able to save adjoining buildings.

Summer Heights Lady Golfers Played Tuesday

It was ladies' day at the Glengarry Golf & Country Club, Tuesday, as 22 members of the Summer Heights Club, Cornwall, joined the local ladies in a return field day.

Low gross trophies were won by Mrs. Rita Labrecque of Cornwall, and Mrs. Denise Lemieux, Alexandria.

Following play prizes were presented to low-scoring members of each club:

SUMMER HEIGHTS

Low gross—Mrs. Rita Labrecque.
Low net—Mrs. Rita Forbes.
2nd low gross—Mrs. Vivian Plumley.
3rd low gross—Mrs. Mildred Atchison.
2nd low net—Mrs. Marion Lloyd.
3rd low net—Mrs. Isabel Piche.

ALEXANDRIA

Low gross—Mrs. Denise Lemieux.
Low net—Mrs. Mildred Mutchler.
2nd low gross—Mrs. Isabel McGillis.
3rd low gross—Mrs. Simonne MacCuaig.
2nd low net — Mrs. Rollande Theoret.
3rd low net—Mrs. Laurette Vachon.
Most honest player—Mrs. Blanche Gallant.

In a special driving competition to No. 7 green the winners were Mrs. Brenda Parsons, Mrs. Jean Dalgleish and Mrs. Rita Bergmame.

Stormont And Glengarry Jr. Farmers Had Field Day At Maxville

Despite threatening skies there were no dampened spirits at the 4-H Club judging competition held at Maxville, Friday. Some 200 club members from Stormont and Glengarry turned out to judge three classes of dairy cattle, one class of swine, one class of barley and one class of hay.

Stormont senior winners were: John Ferguson of Newington, and Ross Dingwall of Berwick, tied for first place; Harold Dingwall of Berwick, second; Hugh Carruthers of Crysler. and Gwen Murray of Martintown, tied for third.

Prize for first place was a certificate for $50 donated by Kraft Foods to be used for an educational purpose.

Winners in the Stormont juniors were: Charlene Hanna of Finch, first; Bonnie Henderson of Avonmore, second; Edmund Chisholm of Harrison's Corners, third.

Also among Stormont juniors, Nancy Brown of Cornwall, won the CNE trophy.

Glengarry senior winners were: Nancy Croll of Williamstown, first; Marlene McPherson of Martintown, second; Tom McPherson of Glen Sandfield, third.

Juniors were: Gordon McPherson of Glen Sandfield, first; Sandra Lothian of Dalkeith, second; James Fraser of Maxville, third.

Winner of the CNE trophy was Gordon McPherson. Nancy Croll won the R. S. Wightman trophy.

The competition was organized by 4-H clubs of the two counties and by the agricultural representatives. D. C. Miller. for Stormont assisted by C. W. Corssmit, and J. Y. Humphries, for Glengarry, assisted by Russell Bradford. They supervised the judging competitions.

The various classes of dairy cattle, barley, hay and swine were provided by county farmers.

Marland Murray's Cornwall Centre Club made the best showing of the day. Five members of the club placed among the winners.

Expect Enrolment Of 2,500 At Ottawa's New Algonquin College

Ottawa's newly formed Algonquin College of Applied Arts and Technology will be Ontario's largest. When the doors open this September to commence the day school program, 2,500 Ottawa area students, a 25 percent increase over last year's enrolment, will start to work in the 50 courses available in Algonquin College's four division.

Algonquin College is one of 19 community colleges established this year by the Applied Arts and Technology Branch of the Ontario Department of Education. It incorporates the former Eastern Ontario Institute of Technology and Ontario Vocational Centre with two new divisions — The School of Applied Arts and The School of Business — both formed from a nucleus of courses previously offered by the Institute of Technology and the Vocational Centre.

Two thousand students are also expected to enroll in extension courses to be offered in principal towns in the counties of Renfrew, Lanark, Carleton, Russell and Prescott. Last year the College conducted extension courses in Deep River, Hawkesbury, Pembroke and Smiths Falls.

Mrs. G. V. Haythorne, Chairman of Algonquin College's Board of Governors, has announced plans for a ten room addition at the School of Technology's Rideau Campus, the construction of portable classrooms and internal changes at the Technical Centre's Woodroffe Campus and the temporary acquisition of the old High School of Commerce to house the 300 students of the new School of Business.

Educational programs at the two main campuses are being continued in an expanded form this year and new courses are being offered. General Business, a two year program allowing for specialization in Accounting, Data Processing or Marketing will be an added course at the School of Business; Bio-Medical Electronics, Graphic Arts and Plumbing will begin at the Technical Centre and a Library Technician's course is offered by the School of Applied Arts. Advisory committees made up of area employers and employees have continually investigated the needs of employers the past two years and their recommendations have resulted in programs being developed to allow students to take advantage of challenging opportunities available in business, industry, or government.

The first president of Algonquin College is Dr. F. T. Rosser, who retired as vice-president of the National Research Council to head up the Ottawa area community college. He feels that too few educational opportunities have been available for students who have goals and aspirations not served by universities; even though their needs require a one, two or three year course after leaving high school.

Expanded counselling services and the 50 courses offered by Algonquin's four schools, each with its own principal and specialized faculty will offer students, young and old, unparalleled opportunities.

Bilingual requirements of the Ottawa area are also recognized by Algonquin College with specialized subjects to be taught in both French and English with French (grammar) being optional to English in all four schools.

The future of Algonquin College will be one of continued expansion. As new facilities are completed at the Woodroffe campus, the 50 courses presently offered will be doubled in number, each course beginning as career opportunities arise in the rapidly developing Eastern Ontario area.

Plaques Unveiled And Dedicated At Lochiel Twp Pioneer Cemeteries

Sunday saw the fruition of much planning and work of the Lochiel Township Centennial Committee in the unveiling and dedicating of Glenelg and Quigley Pioneer Cemeteries.

At 12.15 Sunday after the memorial service in St. Columba Presbyterian Church, Kirk Hill, invited persons, friends and relatives moved across the road to take part in the unveiling and dedication of the plaque at Glenelg Pioneer Cemtery. John K. MacLeod, host for the occasion, welcomed everyone and introduced Mrs. Harriet MacKinnon, President of the Glengarry Historical Society.

Mrs. MacKinnon addressed the large gathering, remarking on the faith and perseverance of our early ancestors and our deep pride in our heritage. She then invited the Lochiel Centennial Committee, Reeve Alfred Joanette and council members from both 1966 and 1967 council, Mrs. Enid MacDonald, who so ably supported the Centennial Committee, Mr. May of Ottawa and Mrs. Creelman of Philadelphia, descendants of one of the pioneers buried there, Evans MacGillivray, who installed the plaques, and to address the gathering Osie Villeneuve, MPP. Mr. Villeneuve spoke on the grants that had been available for Centennial year and commended the committee on their interest in approaching council with regard to this project and council's interest in forwarding the application. Rev. C. F. Gauthier was unable to be present.

John K. MacLeod and William J. MacGillivray unveiled the plaque and Rev. Dr. William MacLean dedicated it after which the combined choirs from St. Columba and the West church sang the 23rd psalm. MacLeod Acheson played a lament on the pipes to conclude the ceremony.

Special guests and members of the committee were entertained at a lovely lunch at St. Columba Church parlor by the ladies of that church after which the guests and friends moved on to another ceremony at Quigley Pioneer Cemetery at Lochiel.

The Quigley unveiling and dedication followed much the same format with a few exceptions.

Lionel Ouimet, the local garageman at Lochiel, put up his large silk Canadian flag as a back drop which set off the tiny cemetery along with many floral tributes. A guest book was signed by all present. Mrs. Ruthana Macpherson played an accordion accompaniment for the hymn sung by the choir "O God our Help in Ages Past".

Clarence MacMillan and Ross MacMillan unveiled the plaque and Heather and Tom MacPherson played a lament on their pipes.

The third Pioneer Cemetery dedication, the MacIntosh Pioneer Cemetery where the famous "Sandy Fraser", writer for the one-time Farmer's Advocate, is buried, will be held at 2.30 p.m. Sunday, September 3rd.

One Stop Service

● Gasoline ● Mobil Oil ● Lubrication ● Atlas Tires ● Wheel Balancing ● Carburetor and Auto Electric ● Brake Adjustment and Repairs ● Delco Batteries ● Jeep Road Service ● 25c Self Service Car Wash ● Ice for sale ● Expo Maps ● Auto Safety Inspection ● Keep your warranty in force with our Verified Car Care System at

LEFEBVRE AUTO ELECTRIC
89 Main St., Alexandria Tel. 525-2696

DROP IN AND SEE OUR
CAR OF THE WEEK
1965 PONTIAC
Parisienne V8. Licence No. L21483
GLENGARRY
MOTOR SALES LIMITED
Open Thursday and Friday till 9 o'clock
If you're in the market for a good used car always see
THE MAN FROM GLENGARRY
JIM, RANALD or VIC
TEL. 525-1480

You Are Invited To Meet
Ontario Liberal Leader
BOB NIXON
and
Glengarry Liberal Candidate
GERARD BRUNET
AT A DINNER IN
Green Valley Pavilion
Wed., August 23 rd
Reception 7 to 8 p.m. Buffet Dinner 8 to 9 p.m.
Tickets available from Poll Chairmen in advance

FOR BETTER BUYS IN
QUALITY FOOD
SHOP AT
LAUZON'S GROCETERIA
ALEXANDRIA STATION TEL. 525-2987
WEEKEND SPECIALS, AUG. 17, 18, 19

Allen's ORANGE DRINK, 48 oz. 3 for	99c	Hunt's PEACHES, 28 oz. 2 for	79c
Bravo SPAGHETTI and Ready-Cut MACARONI, 16 oz. 2 for	39c	Early RED APPLES 3 lbs. for	49c
White GRANULATED SUGAR 5 lbs.	43c	Golden Ripe BANANAS 2 lbs. for	29c
Clark's TOMATO JUICE, 19 oz. 4 for	69c	Green CABBAGE 2 for	25c
Carmelite Strawberry and/or Raspberry JAM 24 oz.	39c	Burn's Fully Cooked SMOKED PICNIC lb.	49c
Canada Pure WHITE VINEGAR gal.	63c	Meaty SPARERIBS lb.	69c
Lucky SOAP 7 bar pak	49c	Coorsh SMOKED MEAT 4 in a pak	99c
Silverdale MARGARINE 4 lbs. for	1.00	Meaty PORK HOCKS 4 lbs. for	1.00

WE DELIVER ON ORDERS OF $3.00 AND OVER!

Florent Patenaude
C. P. A.
CERTIFIED PUBLIC ACCOUNTANT
TRUSTEE IN BANKRUPTCY
CORNWALL and HAWKESBURY
Phone WE 2-3793 — Levesque's Bldg., 31 Second St. E
Phone MEL 2-2292 — Main Street

A THOUGHT ON
FARM SAFETY
Always MAN handle your tractor — it can mishandle your BOY.
Glengarry Farm Safety Council

Dance
in the
KING GEORGE HOTEL DINING ROOM
MAXVILLE
Friday, Aug. 18th
Music by
BOB WHITNEY and ORCHESTRA
from Ottawa
33-1c

CN Attention
Glen Robertson Residents!
Effective with Monday, August 21, 1967, Canadian National patrons in Glen Robertson are requested to use the telephone numbers shown below:
EXPRESS TRAFFIC
For shipments on hand . . .
Call Glen Robertson 874-2525
Tracing, customer accounts, claims and rates
Terminal Traffic Office, Cornwall . . .
ask Operator for ZEnith 0-0550 (no toll charge)
PASSENGER TRAIN ENQUIRIES
Call Glen Robertson 874-2525
CARLOAD INFORMATION
Call Alexandria 525-1064 (no toll charge)

SPECIAL
NEW PHILIP'S AUTOMATIC
Television 23" console
Model C 66
reg. price 324.50
Sale Price $249.95
Free—One year warranty on parts and labor
— AT —
LEMAY TV & RADIO
SALES & SERVICE
31 Main St. Tel. 525-3713
33-tf

Lefebvre's Red & White
FOODORAMA
LOCHIEL STREET TEL. 525-3501 or 525-3502

"Specially Selected" Value Check'd Branded Blade Roasts (Blade Bone Removed)	lb.	53c
"Tender Meaty" Ideal For Roasting Short Rib Roasts	lb.	59c

IDEAL FOR THE BARBECUE

For Burgers GROUND BEEF	lb.	53c	
Burns Famous SKINLESS WIENERS	lb.	55c	
Burns Sweet Pickled COTTAGE ROLLS	lb.	59c	
Burn's Fresh Sliced Tasty COOKED HAM	6 oz. pkg.	59c	

"Burns" Fully Cooked Cry-o-vac Boneless Dinner Hams lb. 99c

PEACHES	basket	1.39	
White GRAPES	lb.	29c	
Fresh TOP BEETS or CARROTS	2 for	29c	
Sunkist ORANGES	3 doz.	$1	
Catelli CHICKEN NOODLE	3 pkgs. for	69c	
Old Colony Canned SOFT DRINKS	12 for	99c	
Kool Aid SOFT DRINK POWDERS	20 for	$1	
Libby's BEANS with PORK	4 for	$1	
York Fancy PEAS, 14 oz.	5 for	$1	
Sunspun INSTANT MILK	3 lbs.	1.19	
Choice Quality TOMATOES	4 for	$1	
Pride of Niagara, Choice GREEN BEANS, 19 oz.	5 for	$1	

Fresh Local Tomatoes 4 qt. basket 89c

NO DELIVERIES UNDER $3 ORDER
OPEN FRIDAY NIGHTS TILL 10 P.M.

Women's Page

SOCIAL and PERSONAL

Miss Carole Smith of Montreal, was a weekend guest of Mr. and Mrs. Thomas R. Mosher.

GRADE 13 STUDENTS
- Drop us a line or phone indicating, you want text books.
- What subjects you will be taking.

Wilfred McLeister
Stationery—Shoppers' Needs
ALEXANDRIA, ONT.
TEL. 525-1232

Visiting Mr. and Mrs. Howard Kelly for the weekend were Mr. and Mrs. Peter Neuberg and children of Toronto, and the Misses Violet and Frances Kelly of Montreal. During the week for two days they had Mrs. Bernard Kelly and children of Ottawa. accompanied by Mrs. Bill Houlliston, Dawn and Milton of Regina.

Mr. and Mrs. Fred Pidgeon accompanied Mr. and Mrs. Alex Cardinal back to Montreal for the weekend and visited Expo.

Jean Paul Racicot of Montreal, visited with Mrs. Racicot at the Alexandria Hotel over the weekend.

Recent guests of Mr. and Mrs. Archie M. MacDonald were Miss Carol Cameron of Montreal, and Miss T. Houser of Belleville who spent the weekend and attended the Highland Games; J. T. Smaridge of Ottawa for the weekend; Dr. and Mrs. P. J. Sharkey and family of Kitchener visited on Sunday on their return trip from Expo. Mr. and Mrs. Ed Chornous, Billy, Danny and Paddy of Winnipeg, are spending two weeks holidays with Mr. and Mrs. MacDonald and attending Expo.

Mr. and Mrs. W. M. Gaitens and Mr. and Mrs. R. C. Gaitens of Ottawa, were guests of Mrs. Leo St. John and attended the funeral of the late Winston Scott in Maxville.

Visitors from Detroit at Bridge End were Rev. Kevin O'Brien, Wayne McDermid, Leland MacMillan, Eric Lingquist. Mrs. Valerie Harrison and Dianne Parker; also visiting the Gill MacDonalds were Mr. and Mrs. Darren O'Bren of Bay City, Mich., D. A. McDermid, Victoria, BC and Mr. and Mrs. Angus Williams and family, Laval West, Que.

Mr. and Mrs. Lawrence McDonald and grandson, Garry of Detroit, accompanied by John A. McDonald, Windsor, spent a week with Donald George McDonald, Lochiel. John is remaining to attend Expo.

Mrs. Lucy McMillan of Detroit spent a few days with Mrs. Margaret McMillan of Glen Roy.

Mrs. Tony Grassie of Noranda. Que., is visiting Mrs. J. J. Morris.

F/L D. P. MacDonald of Chatham, NB, attended Expo and visited friends in Lancaster before going to Ottawa to visit his parents, Mr. and Mrs. Duncan MacDonald, formerly of Lancaster.

Recent guests of Mr. and Mrs. John Chisholm were Mrs. George McBean and family, Ottawa; Mr. and Mrs. Wayne Napper and son John of Laval des Rapides and Mrs. Napper's mother, Mrs. Eugene McDonald of Edmonton. Mr. and Mrs. Archie McBean and daughter, Diana of Cooksville also spent holidays at home.

Mr. and Mrs. Tom Buckley of Montreal, were weekend guests of Peter B. Mosher and Mrs. R. M. Mosher.

Mrs. J. H. Low, Michael and Sandra have returned to their home at Richmond, BC, after spending holidays with her parents, Mr. and Mrs. Alex Maclaren.

Mrs. Alice Filion of Green Valley has come to Alexandria to reside with her sister, Mrs. Dan Lajoie.

Roy Urquhart of Burnaby, BC. visited his cousins, Mr. and Mrs. W. A. MacKinnon and Mrs. George Shepherd while en route from Mexico to Montreal.

Mr. and Mrs. Clifford Austin and Bruce motored to Barrie, Ont., last weekend and were accompanied back by George Austin who had been visiting his daughter, Mrs. R. E. Little, Mr. Little and family for the past three weeks.

Miss Jocelyn White and Joani Scott of Montreal, were guests of Mrs. Leo St. John for a few days last week. On Sunday she had Geoffrey Roberts and Miss Joy Wainman of Renfrew.

Mr. and Mrs. William McIntosh of Apple Hill, had the pleasure of entertaining Mr. and Mrs. Myles McIntosh, Norma and Nancy, of Shadyside, Ohio, as their guests. During their stay they visited Hugh McIntosh and relatives and friends in Dunvegan and surrounding district.

Mr. and Mrs. Adrien Filion and family spent a week's holiday at a cottage on Rideau Lake at Westport. Ont. While there they visited with Mrs. Filion's brother, Keith McDonald, Mrs. McDonald and family, who live at Westport.

Mrs. T. J. McBride of Toronto, visited relatives in Glengarry recently.

Mrs. Inez McPherson has returned from Toronto where she attended an art course this summer. She spent last week in Montreal visiting her daughter, Mrs. George Mitchell, Mr. Mitchell and John David.

Mr. and Mrs. Emmett J. Robitaille and three sons have returned to their home in Riverside, California, after visiting with George and Ethel MacDonald, St. Raphael's, and attending Expo.

Miss Ethel MacDonald has returned to Hamilton after spending the summer at her home in St. Raphael's.

Mr. and Mrs. Alex Kennedy, Joan, Agnes and Stuart spent the weekend in Dartmouth, NS, where they attended the Somers-Kennedy wedding. Others who attended from this district were Mr and Mrs. Lloyd MacDonald, Cornwall; Miss Mary MacDonell of Montreal and Ewen MacDonald, Alexandria.

Mr. and Mrs. Michael Barbara and family spent a week in Detroit visiting Mr. and Mrs. Michael Shalhope and family.

Mrs. Ken MacLennan and Ruth and Mary of Dalkeith, spent two days in Montreal visiting Mrs. J. Christensen and Mrs. J. Jenkins and attending Expo.

Mr. and Mrs. Bill Smiley and daughter Kim of Midland, Ont., were guests this week of Mr. and Mrs. Eugene Macdonald and attended Expo.

Miss Maria Elisabeth Mayer of Landshut, West Germany is visiting Mr. and Mrs. Archie McRae and Mr. and Mrs. Chris McRae, Glen Nevis.

Couple Wed At Martintown

DUNBAR—MacGREGOR

The marriage of Christena Catherine MacGregor, daughter of Mr. and Mrs. Alpin A. MacGregor of Williamstown and John A. Dunbar, son of Mr. and Mrs. Alfred Dunbar of Finch, took place on Friday, August 11th at St. Andrew's Presbyterian Church, Martintown.

Rev. Kenneth McDonald performed the marriage ceremony. The wedding music was played by Mrs. Innes MacGregor and Miss Kathy McDonald was soloist.

The bride was given in marriage by her brother. Malcolm MacGregor of Ottawa and wore a floor-length sheath of white silk organza over taffeta. The bodice had long sleeves and a scoop neckline trimmed with lace and her train was attached at the shoulders with two bows. The shoulder-length, scalloped veil was held in place by a coronet of pearls and she carried a bouquet of white and yellow 'mums with ivy in cascade.

Mrs. Earl Canham, sister of the bride, was matron of honor and the bridal attendants were Mrs. Malcolm MacGregor, sister-in-law of the bride and Miss Isobel Dunbar. sister of the groom. They wore long yellow gowns of silk organza over taffeta with lace bodices.

The best man was Earl Canham of Avonmore and the ushers were Alpin MacGregor, Williamstown and Robert MacIntyre of Finch.

A reception was held in the church hall following the ceremony and later Mr. and Mrs. Dunbar left for a trip to the Maritime provinces. Going away the bride wore a two-piece toast-colored linen suit with tangerine hat and brown accessories. Her corsage was of talisman roses. They will reside in Finch, Ont.

Out of town guests attended from Ottawa, Montreal, Finch, Avonmore, Ingleside and Maxville.

Chomedey Party Marks Silver Date

Mr. and Mrs. Alastair MacLeod were hosts Sunday afternoon, August 13th, at their home in Chomedey, Que. to about 30 neighbors and relatives to extend congratulations and best wishes to Mr. and Mrs. Roy MacLeod of St. Laurent, on the occasion of their twenty-fifth wedding anniversary.

Their home was beautifully decorated with streamers and cut flowers and the table appropriately centred with the traditional anniversary cake.

A delicious buffet was served by the hostess, assisted by Sharon and Shirley Grant of Laggan, Mrs. Al Dixon and Nancy of Regina, and Glenna MacLeod of St. Laurent. Tea was poured by Mrs. Lawrence Cooke of Ottawa. Alastair MacLeod, as Master of Ceremonies, welcomed the guests and proposed a toast to the bride and groom which was replied to by the groom. Mr. Lawrence Cooke of Ottawa, brother of the bride and Mr. Malcolm Grant of Laggan, brother-in-law, gave short addresses of congratulations.

Mr. and Mrs. MacLeod were presented with an electric blender from their friends and with a portable television set and stand from their daughter, Glenna.

Mrs. R. A. Dixon, sister of the groom, Mr. Dixon and Nancy were present from Regina, Sask., and had celebrated their twenty-first wedding anniversary on August 10th. They were presented with a Corningware casserole by Miss Myrna MacLeod in honor of the occasion.

Mrs. Fred Pearson, cousin of the bride, Mr. Pearson, Donald, Douglas and Roy were also present from Washington, DC and had celebrated their twentieth anniversary on August 7th. They were presented with a Corningware tray by Miss Glenna MacLeod.

The occasion was made more memorable by the presence of the groom's mother, Mrs. Norman R. MacLeod, who had celebrated her 84th birthday on August 6th.

Summerstown Man Died

Funeral services were held Saturday for James R. Cameron, 66, of 125 Hillsdale Ave., Syracuse. Mr. Cameron died Aug. 10.

Born at Summerstown, Mr. Cameron was a resident of the area for 35 years. Following his employment as an accountant at Hotel Syracuse for 26 years, Mr. Cameron retired in 1962. He was a member of the Reformed Church of Syracuse and was an elder in the consistory.

Mr. Cameron was also a member of the Moreland Class and past master of Uncus Lodge 949. He is survived by his wife, the former Effie Hotchkiss; one sister, Mrs. Ernie McAteer, and one brother, Alex Cameron of Summerstown.

Rev. Ernest Crounse and Rev. Thomas Kendall officiated at the funeral held at the Reformed Church.

Burial was in Sherrill, NY.

Masonic services were held Friday at the Welter Funeral Home, Syracuse.

Sunday Services

Services in Glengarry East Pastoral Charge of United Church of Canada, Sunday. August 20th, Alexandria, 9.30 a.m.; Glen Sandfield, 11.15 a.m.; Dalhousie Mills, 2.30 p.m.; East Hawkesbury Centennial Hymn Sing featuring the Martintown quartet at 8 p.m. Centennial costumes may be worn.

The Christian Education Committee of the Church on the Hill will meet at 8.30 p.m., August 21st, in the Sunday School room.

SUBSCRIBE TO THE GLENGARRY NEWS

ENTERTAINMENT AT THE
Atlantic Hotel
STATION — ALEXANDRIA
Friday — August 18th
Jimmy Nixon on the Honky-Tonk Piano
and
Saturday, August 19th
Donnie MacLeod and Beverley McQueen

WEEKEND SPECIALS, AUG. 17, 18, 19

FRESH CHICKENS	3-4 lb. ave. lb.	37c
LEGRADE FULLY COOKED SMOKED HAM	whole or half lb.	69c
***** CENTRE CUT	lb.	85c
***** SALAMI ROLLS	12 oz. ea.	49c
LOIN PORK CHOPS	lb.	69c
MADELEINE WHOLE KERNEL CORN	14 oz. 6 for	1.00
HUNT'S FANCY TOMATO JUICE	19 oz. 6 for	1.00
JAVEX LIQUID BLEACH	128 oz.	69c
FRESH LOCAL CORN ON THE COB	3 doz.	1.00
***** NEW POTATOES	10 lbs.	39c
SUNKIST ORANGES	size 180 3 doz.	1.00
***** GRAPEFRUIT	size 56 6 for	49c

We Reserve Right to Limit Quantities
MELOCHE & SABOURIN
Tel. 525-1295 WE DELIVER Tel. 525-1295

Garry
THE BEST IN SCREEN ENTERTAINMENT
— CINEMASCOPE —
TEL. 525-1037
WED., THURS., FRI., SAT.
Aug. 16, 17, 18, 19
One Million Years B. C.
— ALSO —
Swingin' Along
SUN., MON., TUES.
Aug. 20, 21, 22
"A Countess From Hong Kong"
Marlon Brando,
Sophia Loren
ADULT ENTERTAINMENT
— ALSO —
"A Salute To Tall Ships"
WED. to SAT.
Aug. 23, 24, 25, 26
'Hot Rods To Hell'
Dana Andrews,
Jeanne Crain
— ALSO —
"Three Bites Of The Apple"

SKY-HI
THURS., FRI., SAT.
Aug. 17, 18, 19
None But The Brave
Frank Sinatra, Clint Walker,
Tommy Sands
— ALSO —
Cheyenne Autumn
SUN., MON., TUES., WED.
Aug. 20, 21, 22, 23
A Fine Madness
Sean Connery, Joanne Woodward,
Jean Seberg
— ALSO —
Not With My Wife, You Don't
Tony Curtis, Virni Lisa,
George C. Scott

ALEXANDRIA'S RETARDED CHILDREN'S EDUCATION AUTHORITY
Registration Date
Wed. August, 23rd
1 p.m. to 4 p.m.
AT THE MASONIC HALL
TEL. 525-3701 MRS. McCASKILL
School Opens September, 5th
Mrs. Pauline Plamador, Secretary-Treasurer
P.O. Box 698, Alexandria
For information on bus schedule contact
525-3444 or 525-2075
CREVIER BUS LINE

FOR
Top Quality Meat
— SHOP AT —
LEVAC'S
MEATS and GROCERIES
Catherine St. — East of the Post Office
WEEKEND SPECIALS, AUG. 17, 18, 19

WHITE SWAN TOILET TISSUE	8 rolls 99c
KRAFT PEANUT BUTTER	18 oz. 49c
MAZOLA OIL	24 oz. 73c
CLARK'S TOMATO JUICE, 48 oz.	2 for 69c
LAVO LIQUID BLEACH	64 oz. 39c
SUNKIST ORANGES, size 180	3 doz. 1.00

— MEAT —

FRESH CHICKEN, 3-4 lbs.	lb. 37c
BLADE ROAST	lb. 59c
BONELESS STEW	lb. 69c
FRESH LEAN HAMBURG	lb. 53c
ROSE MARIE BACON	lb. 63c

TEL 525-3797 WE DELIVER TEL. 525-3797

FINAL CLEARANCE
ON ALL
Ladies' Summer Wear and Shoes
Friday and Saturday Only
AUGUST 18th and 19th (INCLUSIVE)
You Name The Price!!
(WITHIN REASON, OF COURSE)
NO REASONABLE OFFER REFUSED
One Large Crab Table
Every Item on it - $2.00
- LADIES' SLACKS
- LADIES' SHORT SETS
- LADIES' PANT SUITS
- LADIES' DRESS SUITS
- LADIES' BATHING SUITS
- LADIES' BLOUSES
- LADIES' SHELLS
- LADIES' SKIRTS
- LADIES' SANDALS
- LADIES' WHITE SHOES

BARBARA'S

NOW OPEN
UNDER NEW MANAGEMENT
Gallant's
FORMERLY VALLEY VIEW BAR-B-Q
Green Valley
Open 7 days a week
Mon. - Thurs. — 6.30 a.m. - 12 p.m.
Fri. and Sat. — Open until 2 a.m.
Sunday — 8.30 a.m. - 9 p.m.
Coming Soon!!
Fresh Pizza

Last Rites Held At Apple Hill

Widespread regret follows the death in Ottawa on August 1st of Mrs. Duncan A. MacDonald.

Mrs. MacDonald, formerly Isabella Mary MacCrimmon, was born at McCrimmon on October 28th, 1877, the daughter of Neil D. MacCrimmon and Elizabeth MacKenzie. Her early life was spent in Alexandria where for several years she taught in the Public School.

After her marriage to Duncan A. MacDonald, who predeceased her in 1955, they resided at Loch Garry until moving to Apple Hill on Mr. MacDonald's retirement.

To mourn her loss is her daughter, Katherine, Mrs. John C. E. Mitchell, Ottawa; a granddaughter, Donna, Mrs. James Keith Drysdale, Montreal, and a daughter-in-law, Mrs. Winnifred Jamieson MacDonald of Ottawa. Two sons, L/Bdr. Neil John MacDonald and Major Douglas MacDonald, made the supreme sacrifice during World War II.

A host of friends gathered at Hulse and Playfair, Ottawa and at Zion United Church, Apple Hill to pay tribute to Mrs. MacDonald whose steadfast spirit and loyal friendship were valued by all who knew her.

The service at 2 p.m. on August 3rd in Zion United Church was conducted by the Rev. R. A. MacRae of Peterborough and formerly of Apple Hill, assisted by the Rev. Mr. Wheeler. The hymns sung were "the Lord is my Shepherd" and "Unto the Hills". An inspiring message was given by Mr. MacRae and interment followed in the family plot at North Branch cemetery.

The pallbearers were Walter G. Purvis, Gordon Munro, Robert Singleton, Colin Chisholm, Albert Filion, Donald Colbran, A. Bernard MacPherson and Charles Rider.

Honorary bearers were A. G. MacDonald, Dr. G. V. MacDonald, Peter Cameron, James L. Drysdale, Reginald Kyte, Charles O'Connor, A. J. MacDonell, A. A. Fraser, H. L. Blaney and J. D. MacIntosh.

Menard Centre
ALEXANDRIA, ONT. TEL. 525-2207
2nd Anniversary and Pre-School Opening Sale
Starts Thursday, August 17th to Saturday, August 26th

Ladies' Panties S-M-L Nylon acetate, band or elastic leg.	SALE 4 for	$1
Men's Shirts S-M-L Long sleeve sport shirts. Reg. 3.99.	SALE	1.87
Boys' Pants Cotton dress pants. Black, beige, blue.	SALE	1.77
Ladies' Dresses Final clearance in arnels, knits, cottons. Size 8-32½.	SALE	3.88
Exercise Books 5 Campus exercise books. Value 85c.	SALE	57c
'Laurentian' Pencils Coloring pencils for school. 24 pencils to a box.	SALE	1.77
Children's Pants Size 2-6x Boys' or girls' corduroy pants. Asst. colors.	SALE	88c
Girls' Sweaters Cardigans for school. Asst. colors. Size 7-14.	SALE	1.97
Poor Boy Sweaters Short sleeve Poor Boy rib. Asst. colors. Reg. 4.99. S-M-L.	SALE	2.97

Birthday Party Sale - Sat., Aug. 19
Fabulous Sidewalk Sale — Surprise Spot Specials. Birthday Gifts.
Sale time 9.00 to 6.00 p.m.
SEE CIRCULAR FOR COMPLETE COVERAGE OF SPECIALS

News from Here and There

LANCASTER

Miss Martha Watt, RN, of Hamilton, spent last week with her brother, J. C. Watt and Mrs. Watt.

Mr. and Mrs. Gordon Fraser of Brampton, visited friends and relatives in this area over the weekend.

Mr. and Mrs. Evan McDonald of St. Catharines, Lewis West and Miss Eleanora West of Fitchburg. Mass., are guests of Mrs. Scott Fraser this week.

Mr. and Mrs. Pat Hubbard. Montreal and her mother, Mrs. E. Hunter, motored through the Mattawa and Pembroke district last week, visiting relatives.

Mrs. A. D. McRae and Mrs. May McLennan, Vankleek Hill, paid a visit last week to the Misses C. A. and M. J. McLennan.

Mr. and Mrs. Robert McArthur and daughter Gloria who have been visiting the former's mother, Mrs. John McArthur, left this week for their home in Slave Lake.

Mrs. Mervin Robinson and children motored to Bracefield on Sunday to spend a few weeks at their summer home there.

Mr. and Mrs. Stewart McGillis visited the former's sister, Mrs. Isabelle Hamilton, Binghamton, NY, last week.

Miss Ann Munroe, Montreal. is visiting Mr. and Mrs. L. B. Harkness.

Angus and Miss Ellen McDonald had visiting them on Monday their niece, Mrs. Sadler, Mr. Sadler and children from Montreal.

Miss Gwelda McDonald and Miss McCormick, Ottawa, were weekend visitors with Mrs. J. C. McPherson.

Mr. and Mrs. Rae McCallum and little son Douglas and Mr. and Mrs. George McCallum motored to Brownsburg, Que. on Tuesday and spent the day with friends.

Mr. and Mrs. Calvin McPherson and son of Onaping, Ont., are spending a holiday with relatives and friends here.

MARTINTOWN

Holiday visitors with Mr. and Mrs. C. R. McIntyre were Mr. and Mrs. Dick Edmunds and family of Calgary, Alta., and Mr. and Mrs. Robert MacArthur and family of London, Ont.

Mrs. West Sr., Mr. and Mrs. Jack Moir and family of Montreal, spent several days recently with Mr. and Mrs. Leslie West, King's Road.

Messrs. Cyril and Basil Warren of Montreal, called on several friends in the community last weekend.

Recent guests of James Ross, King's Road, were Mr. and Mrs. John Smart and son of Sarnia and Mr. and Mrs. Ewen Ross of Goderich.

Mr. and Mrs. Leslie King of Sarnia, are holidaying with his parents, Mr. and Mrs. Alex King.

Dr. and Mrs. Douglas MacIntosh and children, Ross and Cynthia of Belleville, were recent visitors with Mr. and Mrs. Finley McIntosh.

Mr. and Mrs. Everett Simser of Peterborough, spent the past week with Mr. and Mrs. Ken Barton, Sr.

Mr. and Mrs. James Barton visited their parents here last weekend on their return from a holiday trip to the Western provinces, California, and other southern and western States.

Mr. and Mrs. Ray Tucker and three children of Toronto visited with Mr. and Mrs. Wilbur McArthur when enroute to the Maritime provinces.

Mr. and Mrs. Ronald Keir and children of London, Ont.. spent the weekend with their parents here.

Mrs. Cory Van Loon, accompanied by her aunt from Holland, spent the weekend at Niagara Falls.

LOCHIEL

Wedding bells are ringing in the section.

Mrs. E. Heath and family of Toronto. are visiting her mother, Mrs. James L. MacMillan.

A shower was held at the Lochiel Hall on Thursday to honor Miss Anna M. MacPhee, a bride-elect of the month. Special guests were her aunts, Mrs. Bill Hatton, Montreal, and Mrs. M. Kelly of Eigg, and her cousin, Mrs. J. Leavitt of Salinas, California.

Recent visitors at Peter H. MacMillan's were Mrs. E. Swerdfager, Cornwall; Mr. and Mrs. John MacMillan and family, London, Ont., and Mr. and Mrs. George Smith and family, Toronto.

Mr. and Mrs. Ewen J. MacPhee and family have returned to Toronto after spending their holidays with Mrs. A. W. MacPhee and Mr. and Mrs. Arthur MacMillan and Helen.

Mr. and Mrs. Earl MacMillan and family returned to their home at Indian Head. Sask., after visiting his parents, Mr. and Mrs. Roy MacMillan.

Mr. and Mrs. Basil McCormick and family, Ottawa, spent the weekend with Mr. and Mrs. J. J. McCormick.

Mr. and Mrs. Kenneth MacQueen and family, Ottawa, are holidaying with Mrs. A. W. MacPhee.

LAGGAN

Miss Margaret A. MacMaster, nurse-in-training General Hospital, Cornwall, is holidaying with her parents, Mr. and Mrs. D. J. MacMaster.

The sympathy of the community goes out to Mrs. Donald MacLeod and members of the family in the death of Mr. MacLeod at the Hawkesbury Nursing Home on Thursday.

Malcolm N. Grant, Sharon and Shirley Grant visited on Sunday with Mr. and Mrs. Allister MacLeod and family, Chomedy.

Mr. and Mrs. Jim Harper, Lachine, visited on Sunday with Mrs. Alex M. MacMillan.

DALKEITH

Mr. and Mrs. Kent MacSweyn of Holland, are on holidays for a month with relatives and friends in this area.

Mr. and Mrs. Warren Paddon and two children of St. Catharines, Ont., visited Dr. and Mrs. Wm. McLean on Monday last.

Mr. and Mrs. David Poliemicki of New York City have been spending a week with Dr. and Mrs. McLean.

Mrs. Charles MacDonald of Winchester, spent a couple of days last week with Mr. and Mrs. Ken MacLennan.

Mrs. J. K. MacLennan is spending this week in Cornwall with her daughter, Mrs. T. W. Stocker and granddaughter Maureen.

Mr. and Mrs. W. R. MacLeod of Ottawa are spending some time at their summer home here.

Trick And Fancy Riding At Fair

There are many rough and dangerous events in a Rodeo — the Trick and Fancy riding looks less dangerous than most anything, but it has its hazards and many of them.

The cowboys and cowgirls who take part in the trick and fancy riding events are the real experts of the saddle. Through long practice, added to great natural gifts for riding, they have developed tricks in riding which challenge the best efforts of circus riders. Many of the country's best trick and fancy riders will appear with the Centennial Wild West Rodeo at Vankleek Hill Fair.

In order to develop these tricks a thorough understanding between horse and rider is necessary. The horses which are ridden by these experts are highly intelligent animals which have undergone a long course of training.

These cowboys and cowgirls have learned riding in the great school of open spaces. There, too, they learned how to handle horses —how to subdue the most fiery mounts, and how to train horses of more tractable disposition.

Each rider has thought out and developed "stunts" of his or her own, which give variety to the trick riding.

These tricks are rated, not on account of their difficulty, but because of the ease and grace with which they are performed.

HALF-PAST TEEN



SERVICE DE JOUR et DE NUIT
ALEXANDRIA FUNERAL HOME
and
AMBULANCE SERVICE
Day or Night Call 525-1926
162 Main St. S. Alexandria

ARE YOU FED UP . . . WITH YOUR HEARING AID?
We'll allow up to $100 trade-in on a new one. Write for prices to:
SUMMERS' BELTONE HEARING CENTRE
Winchester Ontario
31-tf

J. J. DUBUC
BA, OD
Doctor of Optometry
EYE EXAMINATIONS
Wednesdays 9 a.m. to 6 p.m.
21 Main St. Alexandria
(Above McLeister's Book Store)
For appointment phone any day except Saturday and Sunday between 9 and 5
Alexandria 525-2753
Cornwall WE 2-6634
4-tf

FEATURES AT
ROGER'S
Lucky Dollar Store
Green Valley Tel. 525-3081
R. CONSTANT, PROP.
MILD CURED SWEET PICKLED COTTAGE ROLLS, CRY-O-VAC HALVES .... lb. 59c
THICK CUT FOR THE BARBECUE, ALWAYS TENDER RIB STEAKS .... lb. 95c
MILD SEASONED SMALL LINK BREAKFAST SAUSAGES .... lb. 59c
WELL STREAKED MILD CURED RINDLESS BACON .... lb. 79c
TOMATOES .... 4 qt. basket 99c
CARNATION EVAP. MILK, tall tins .... 4 for 69c
LUCKY DOLLAR YELLOW LABEL COFFEE lb. 69c
SWIFT'S PREM LUNCHEON MEAT 45c

ROBERT
has a complete assortment of
WEDDING ALBUMS
and
PHOTOS OF DISTINCTION
ALSO a Full Line of WEDDING INVITATIONS, etc.
— SEE —
Robert of Alexandria
"FOR PHOTOS AT THEIR BEST"
Member of Famous Photographers' School
TEL. 525-3831
192 Main St. South Alexandria





For All Your Petroleum Needs
CALL
J.V. GUINDON LTD.
APPLE HILL, ONTARIO PHONE 527-2844
NO DELIVERY TOO LARGE OR TOO SMALL
FREE SERVICE ON FUEL OIL ACCOUNTS
AUTOMATIC DEGREE DAY DELIVERY
RADIO DISPATCHED TRUCKS FOR FASTER AND MORE EFFICIENT SERVICE
32-2c



"Yes you can continue your education."



This booklet shows you how you can get financial help.
Do you plan to attend a university or other post-secondary institution? Do you need financial assistance?
To learn whether you can qualify under the Ontario Student Awards program, obtain this brochure from your secondary school, or from the institution of your choice or write to:
Student Awards
Department of University Affairs,
481 University Avenue
Toronto 2
ONTARIO

Find out the difference between gasoline and
CO-OP
Formula 5
GASOLINE
THERE ARE FIVE:
CO-OP Formula 5 Gasoline gives you better performance for five different reasons. That's why we call it Formula 5. It can be stored longer without deterioration due to oxidation. Volatility is controlled from month to month to give you peak power whenever you need it. It contains a carburetor detergent to clean out harmful deposits. A built-in corrosion inhibitor helps keep gasoline free of impurities and an anti-icing additive fights cold weather stalling.
Call your friendly CO-OP Petroleum salesman. He'll help you keep things running smoothly.



CO-OP
Petroleum Products
A COMPLETE LINE FOR HOME AND FARM
UNITED CO-OPERATIVES
ALEXANDRIA
and
VANKLEEK HILL

• AUCTIONEER •

John A MacLennan

LICENSED AUCTIONEER
FULLY QUALIFIED FOR ALL TYPES OF SALES
MAXVILLE — Tel. Collect 527-5496

7-tf

Farm Machinery

FORAGE HARVESTERS, FORAGE BLOWERS,
Self-unloader Box Wagons, Slab Silo, Silo Unloaders,
Barn Cleaners, Roto Spreaders
Get your free estimates from

Leo Lauzon

DION DEALER

Tel. 525-1937 57 Kenyon St. W. Alexandria
WE SERVICE WHAT WE SELL

14-tf

AUCTION SALE

OF HOUSEHOLD FURNITURE, ETC.
The undersigned will offer for sale by public auction
On Lot 7, 9th Concession Kenyon
3 miles West of McCrimmon; 3 miles North of Dunvegan

Saturday, August 26th

At 1 p.m.

Roy refrigerator, washing machine, kitchen cupboard, chesterfield and chair, Quebec heater, 8 odd chairs, oil stove, wood stove. cupboard, glass doors, 2 rocking chairs, writing desk (antique), electric lamps, picture frames, drums, 2 wheel car trailer, wheelbarrow, cistern pump, 1 pile 2x4 scantlings. 3 piles of 1 inch lumber, 1 pile of 2 inch lumber, pile of new 1 inch lumber, 150 cement blocks, 100 chimney bricks, pile galvanized tin (used), many other articles too numerous to mention.

TERMS — CASH

House will also be offered for sale subject to reserve bid

JOHN ARCHIE MacLENNAN, Auct. Maxville, Tel. 527-5496
VALERIE PAQUETTE, Prop. RR1 Dunvegan

ROY'S GARAGE

Did you know Roy's are fully equipped and maintain a staff of qualified mechanics, to service all makes and models of cars from bumper to bumper! . . . We specialize in all these services:

COMPLETE ENGINE OVERHAUL
ENGINE TUNE-UP
WHEEL ALIGNMENT
FRAME STRAIGHTENING
WHEEL BALANCE
AUTOMATIC and STANDARD TRANSMISSION SERVICE and OVERHAUL
DIFFERENTIAL REPAIRS
COMPLETE BRAKE SERVICE
CHASSIS LUBRICATION
UNDERCOATING
CLUTCH and DRIVELINE REPAIRS
FUEL TANK REPAIRS (Major or Minor)
PAINTINGS
GLASS INSTALLATION
FREE ESTIMATES

OUR PARTS DEPARTMENT CARRIES A COMPLETE STOCK OF G.M. REPLACEMENT PARTS and ACCESSORIES FOR ALL G.M. CARS and TRUCKS.

All Minor and Major Repairs can be put on monthly budget payments.

ROY'S GARAGE

(GREEN VALLEY) LIMITED
YOUR PONTIAC - BUICK DEALER
Green Valley TEL. 525-2300

18-tf

FARMERS

This is your chance to really save on work and feed costs at the same time by converting to Bulk Feeds. Your Co-operative can supply you with plans for constructing Bulk Feed Bins and they are also keeping in stock all the necessary Pipes and Fittings you would need to complete your Bulk Bin. If you should Need Financial Assistance this can be readily arranged and it can be repaid out of the Bulk Discounts. Act now and be prepared for next Winter.

For Bulk Spreading of Fertilizer after the first cut of Hay CALL your CO-OP they are equipped to look after your requirements and of course you should make use of our FREE SOIL SAMPLING SERVICE. For these and any other service you may need. — CALL —

UCO

VANKLEEK HILL 678-2321
ALEXANDRIA 525-2523

GLENGARRY HISTORICAL NOTES

by HUGH MacMILLAN



Nor'Wester President

William McGillivray, the second president of the North West Company after Simon McTavish, was born about 1764 in Stratherrick, Inverness-shire, Scotland. He was a nephew of Simon McTavish. the North West Company's first president. His uncle Simon was responsible for seeing to his education and later in 1784 bringing him to Canada where he became the first Scottish clerk in the North West Company.

In 1804, on his uncle's death, he became the head of the North West Company and led it on to expanded trade right across the North American continent. It is difficult in this day and age of rapid communication and rapid transportation to imagine the vast difficulties he encountered in keeping in touch with his far-flung empire which stretched from Montreal to the Pacific coast. Because of these vast distances it took upwards of four years to recover money invested in trade goods, before the furs were finally delivered for auction in London or some other of the fur markets. A real test of the financial ingenuity of the Scots.

Under his direction, brigades of 36 to 40 foot birch bark canoes left Lachine each spring headed for Grand Portage and later Fort William, situated at the head of Lake Superior. These huge canoes, loaded with upwards of five tons of freight each, would reach this point some 1600 miles distant by the middle of July.

Here they would be met by 25 foot birch bark canoes, called North Country canoes, which

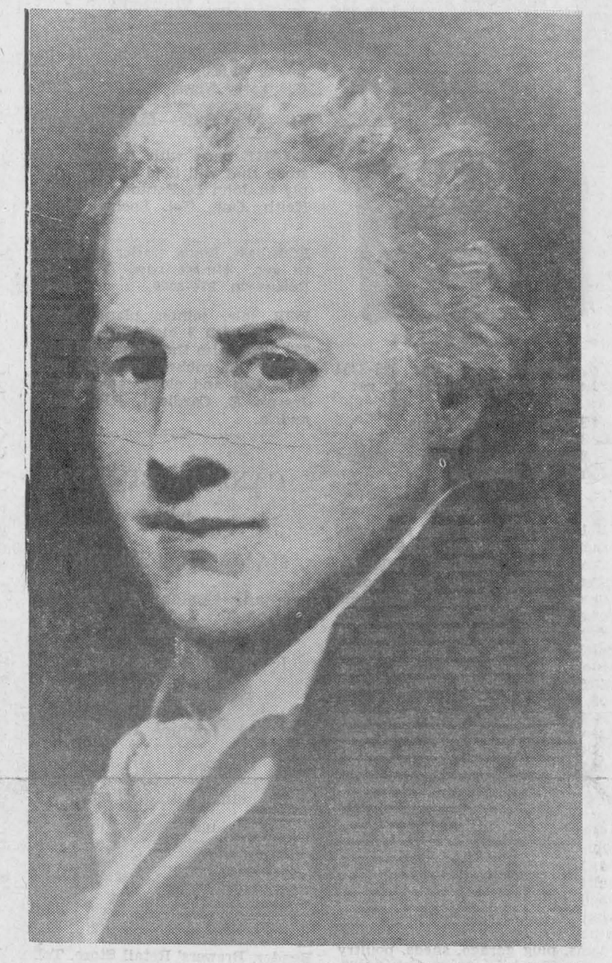

would have come with the wintering partners and their last season's catch of furs from such far distant points as New Caledonia, now British Columbia, to Grand Portage. The two groups would meet and an exchange of furs and trade goods would take place from one type of canoe to the other. After many business meetings involving trade for the coming season and a great round of festivities held in the huge banquet hall, the Montreal canoes would return East. while the North Country canoes would head back to the forts of the North West Co., strung like beads to the West coast.

Young William McGillivray learned the trade well under his uncle's expert guidance. He spent from 1785 to 86 in the Red River department and the following season was in charge of the post Lac des Serpents along with Roderick McKenzie; this would be somewhere in the present day province of Saskatchewan. In 1790 he was made, after only six years, a partner in the company and by the time of his uncle's death in 1804 was fully experienced in the trade.

He raised a corps of voyageurs during the War of 1812-14 with the U.S. and directed operations during the troubles of 1816 with Fort Selkirk. Selkirk had him arrested at Fort William in 1816 and he was sent to Canada for trial. He was released, and with his brother Simon helped to negotiate the union of the North West Company and the Hudson Bay Co. in 1821.

Highland Scots, at home or abroad, were always noted for their clannishness and in the North West Company closely related through intermarriage, and in many cases would recruit new clerks from the Glengarry settlement in nearby Upper Canada or in the Highlands of Scotland. These new clerks were given a thorough training in the trade and if they proved fit eventually were assured of partnership in the firm. Should they not prove up to the task at hand they could expect no further advancement.

The fur trade was a hard business and these Highlanders proved capable of meeting the challenge. William McGillivray was the one that led the company to greatness and it must have been a sad day for him when amalgamation with the Hudson Bay Company was effected.

In 1800 he married Magdelen, daughter of Captain John MacDonell of Garth. She was a sister of another North West Company partner, John MacDonell of Garth. He had several sons including Joseph and Simon by an Indian woman, all of whom were educated in Montreal and Scotland. Many of his descendants are scattered throughout the world today, all the way from Spain to Glengarry County and the province of Ontario. His cousin, John McGillivray. was one of the last chiefs of the Clan McGillivray and resided in Glengarry County after a short career in the North West Company, and before he returned to Scotland to claim the chieftanship.

William died in London, England, on the 16th of October. 1825. The Ontario city of Fort William, named in his honor, is a living remembrance of him today.

WE REPAIR
Watches
and
Electric Shavers
☆ ☆ ☆
BRUNO PIGEON
JEWELRY and SMOKE SHOP
Complete Line for Smokers
13 Main Street Alexandria

Suggest $7.25 Price For Fluid Milk

The price paid to producers of fluid milk should be raised to $7.25 per cwt., to help offset the loss of income these farmers suffered when the Federal Government excluded from the subsidy the portion of their milk used for manufacturing purposes.

Walter Miller, Chairman of the Ontario Farmers' Union Marketing Committee, said that the financial loss to most fluid shippers could run $1000 or more this year.

"There are very few in other sectors of our society who will experience such a drop in income, nor should they be expected to," Mr. Miller said, "but neither should farmers be expected to take less, nor is it likely they will accept the cut."

Mr. Miller said there is strong possibility that farmer demonstrations will again errupt if the Ontario Milk Marketing Board does not come to grips and increase the price to overcome the loss. Short of this we can expect another unstable dairy production period which will inevitably lead to a shortage of quality milk, and the loss of many of our outstanding and efficient dairy producers.

"With the economy of Ontario literally booming, it is inconceivable that consumers will object to paying more for the milk they use as food than for the soft drink and alcoholic beverages being consumed at an increasing rate. However." Mr. Miller said, "while it is vitally necessary that the dairy farmer receive an adequate price, it is also necessary that the consumer receives the end product at the most reasonable price possible. He said the Ontario Milk Marketing Board should take steps immediately to increase the price paid to the producer to at least $7.25 per cwt., but at the same time regulate the mark-up between the time it leaves the producer and the time it reaches the consumer.

Found Relatives In Dunvegan Area

Among Newscallers, Friday, were Dr. and Mrs. Donald W. McNaughton and family of Flint, Mich. Dr. McNaughton was seeking family connections. His father was Donald Duncan McNaughton who graduated from McGill Medical School in 1893 with Dr. Gus J. McIntosh. Both went to North Dakota in 1897.

Mr. McNaughton's grandfather was John Gilchrist McNaughton and at the Glengarry Museum, later that day, he learned his forebear hailed from Laggan.. He also discovered several cousins in the Dunvegan area.

ADVERTISE IN THE GLENGARRY NEWS

CLEAN-UP PAINT-UP FIX-UP

FOR ALL YOUR BUILDING NEEDS

HOME IMPROVEMENT BEGINS WITH BUILDING SUPPLIES AND LUMBER

SEE or CALL

Lancaster Lumber and Fuel

FUEL OIL

TEL. 347-3486 LANCASTER

Subscribe To The Glengarry News

AUCTION SALE

OF HOUSEHOLD FURNITURE
The undersigned will offer for sale by public auction at
GLEN ROBERTSON, ONTARIO
OPPOSITE THE CEMETERY

Saturday, August 26th

at 1.00 p.m.

Gibson 9 cu. ft. refrigerator; L'Islet white-enamelled range; 2 propane gas ranges, 4 burners; Findlay oil space heater; Wicker rocker and 2 chairs; new chrome table and 6 chairs; bed couch and 2 chairs; General Electric 21" television; 3 foam camping mattresses; 3 buffets; 2 wood tables; 2 full-size beds, complete with spring-filled mattresses; vanity; 6 bureaus; chest of drawers; chest; wood table and 6 chairs; ¾ bed, complete with spring-filled mattress; 2 large mattresses; 3 single beds, complete; 15 new hand-braided rugs; crocks; iron pot; 2 stools; 11 cords of mixed stove wood; box stove; garden tools; 2 girls' bicycles; 4 wood lawn chairs; washing machine; swing for kiddies; quantity of dishes; old cupboards; picture frames; sewing machine; flower stands and many other articles too numerous to mention.

TERMS — CASH

ALBERT FAUBERT, Auct. Tel. 525-2182, Alexandria
HENRI LARIVIERE, Prop. Glen Robertson, Ont.

AUCTION SALE

Household Furniture and Antique Items
AT McCRIMMON'S CORNERS
7 miles North of Alexandria; 7 miles South of Vankleek Hill

Saturday, August 26th

At 1 p.m.

Chesterfield and chair; 3 piece settee with arm chair, antique; side board; extension table and six chairs; odd chairs; 3 iron beds complete with springs and mattresses; 3 washstands; 3 dressers; washstand, toilet set, antique; cot; quantity bedding; trunk; sewing machine; bed side table; tri-light lamp; picture frames; 4 burner electric stove; Beatty electric washing machine; small kitchen range; large quantity of dishes; coal oil lamps; 3 rugs 9x12, 9x9, 7x9; wicker rocking chair; 2 small tables; arm chair; Quebec heater with oven; step ladder; extension ladder 24 ft.; flour can; dash churn, antique; pots and pans; lawn mower; garden tools; roof ladders; and many articles to numerous to mention.

TERMS — CASH

MANSEL M. HAY, Auct. Glen Sandfield, Ont. Tel. Lochiel 27-R-12
MRS. THOMAS J. CLARK, Prop. McCrimmon's Corners

USE



Use HFC money to buy back-to-school needs

An HFC Shopper's Loan pays for all your back-to-school shopping. Later, repay HFC conveniently. Get your Shopper's Loan from Household now.

Borrow up to $5000
Take up to 60 months to repay

Ask about credit life insurance on loans at low group rates

HOUSEHOLD FINANCE HFC

HAWKSBURY
363 Main St.—Telephone ME 2-2744
(next to the railway)
CORNWALL
15 Second Street West—Telephone WE 3-0062
(Just west of The Seaway Building)
Ask about our evening hours





North America's Finest

Centennial WILD WEST RODEO

Starring in Person
CHUCK AYLETT
T.V.s Fast Draw Gunman

Chip Morris, Hollywood, Calif. and the
CENTENNIAL LIBERTY HORSES

CHIEF SPOTTED EAGLE
A Legend out of the West

Plus

Untamed Canadian West
BUCKING BRONCOS

The Hilarious Antics of
BILLY HAWKINS
and His Clown Limousine

The Centennial Wild West Rodeo
TRICK RIDERS

The Centennial
SQUARE DANCE TEAM
Horse Back Do-Si-Do

The Sensational
Dressage Horse
TEQUILA

ferocious bucking
BRAHMA BULLS

and from
San Antonio, Texas
MARIE LOTER
at the $10,000
Hammond Organ

and many more outstanding
Rodeo Acts

AT
VANKLEEK HILL
EXHIBITION GROUNDS

Aug. 31

8.30 P.M.

7th Anniversary Specials
— AT —
LALONDE'S FOOD MARKET

TEL. 525-2103 MAIN STREET ALEXANDRIA
For your protection all our meat is government inspected

Schneider's Famous Quality Fresh
Shoulder of Pork ..... 5 to 6 lbs. lb. **49c**

BELLE FERMIERE SAUSAGES ..... 1 lb. pack 69c
BELLE FERMIERE TOURTIER ES ..... 16 oz. 69c

BLUE BRAND BEEF

THICK RIB ROAST ..... lb. 89c
BLADE or CHUCK ROAST ..... lb. 59c
FRESH GROUND HAMBURG ..... lb. 55c

SUNKIST GRAPEFRUIT, No. 48 ..... 4 for 49c
NEW GREEN APPLES ..... 3 lbs. for 49c
SANTA ROSA PLUMS, No. 4x5 ..... lb. 45c
NEW RADISHES, 6 oz. cello ..... 2 for 43c
SATIN MARGARINE ..... 4 lbs. 1.00

1—Coming Events

CONTINUOUS dancing every Saturday night at the Union Hotel, Ste. Justine, Que. Music by The Felons. 32-tf

FRIENDS and neighbors are invited to a party at McCrimmon Hall, Saturday, August 19th, in honor of Mr. and Mrs. Kent MacSweyn (Marilyn McIntosh) who are home on three weeks' vacation from Europe. Good orchestra. Everybody welcome. 32-2p

A mixed party will be held in honor of Carol Bradley and Gilles Aube on Friday, August 18th at the Moose Creek Community Hall. Maurice Gauthier's orchestra in attendance. Everyone welcome. 32-2c

YOU are invited to a mixed party in honor of Vivianne Laporte and Gilbert Seguin on Saturday, Aug. 19th, at the Knights of Columbus Hall, Alexandria at 9 p.m. Admission $1.00. 33-1c

YOU are invited to a party at McCrimmon Hall, Friday, August 25th, in honor of Miss Ruth MacCrimmon who is entering Ottawa Civic Hospital as a student nurse. Glen Orchestra. Everyone welcome. 33-2p

ALEXANDRIA Curling Club corn roast at Glengarry Golf & Country Club on Saturday, August 19th, Honky-Tonk music. Admission $1. 33-1c

BREADALBANE Baptist Church will hold their 151st anniversary Service on Aug. 20th at 8 p.m. Rev. Jas. Stuart is guest speaker. 33-1c

TWENTY-FIFTH wedding anniversary in honor of Mr. and Mrs. Joseph O'Keefe. St. Andrews West, August 25th at MacDonell's Inn, 9 p.m. to 1. Gauthier's Orchestra. Everyone welcome. 33-1c

LAWN Social at St. Andrew's Presbyterian manse, South Lancaster, Wednesday, August 23rd. Good program, lunch. Admission, adults 75c, children 35c. 33-1c

YOU are invited to meet Ontario Liberal Leader, Bob Nixon and Glengarry Liberal Candidate, Gerard Brunet at a dinner in Green Valley Pavilion, Wednesday, August 23rd. Reception 7 to 8 p.m. Buffet dinner 8 to 9 p.m. Tickets available from Poll Chairmen in advance. 33-1c

CLAN MacLeod annual gathering will be held in the Orange Hall, Dunvegan, on Friday, September 1st. Keep the date open. 33-1c

BENEFIT DANCE
in aid of
MR. and MRS.
ODILON SEGUIN
FIRE VICTIMS
K of C HALL,
ALEXANDRIA
FRIDAY, AUGUST 18
Jimmy Thompson's Orchestra
Advance Tickets $1.00—Door $1.50
DONATIONS ALSO ACCEPTED
Contact Francois Periard or
Albert Maheu, Alexandria
33-1c

COMING EVENTS
AT THE
GREEN VALLEY
PAVILION

FRIENDS and relatives are cordially invited to a wedding reception in honor of Mr. and Mrs. Raymond Titley (Donna Wylie) on Friday, August 18th. Good orchestra.

MR. and Mrs. Armand Menard cordially invite friends and relatives to a wedding reception in honor of Mr. and Mrs. Laurent Menard (Lilian Rochon) on Saturday, August 19th. 5-piece orchestra.

GREEN VALLEY PAVILION
MR. and Mrs. Dorion Titley and Mr. and Mrs. Harold Wylie cordially invite friends and relatives to a wedding reception in honor of Mr. and Mrs. Raymond Titley (Donna Wylie) on Friday, August 18th. Sid Plamador's Orchestra.

YOU are cordially invited to a mixed party in honor of Agathe Girard and Gerald Ouimet at the Green Valley Pavilion on Friday, August 25th. Orchestra, The Checkmates.

SATURDAY, August 26th, a private reception.

COMING EVENTS
AT THE
BONNIE GLEN PAVILION

MR. and Mrs. Adelard Sauve and Mr. and Mrs. Adjutor Belanger cordially invite friends and relatives to a wedding reception in honor of Mr. and Mrs. Roger Sauve (Madeleine Belanger) at the Bonnie Glen Pavilion on Saturday, August 19th. Good orchestra. 32-2c

BLESSED EVENTS
AT THE
GLENGARRY MEMORIAL

BERIAULT—To Mr. and Mrs. Robert Beriault (nee Helene Therrien) of Alexandria. on August 11th, 1967, a son.

BORRIS —To Mr. and Mrs. Morris Borris (nee Aline Ouimet, St. Isidore de Prescott, on August 3rd, 1967, a daughter.

COLLIN—To Mr. and Mrs. Dolor Collin (nee Adele Corbman) of Alexandria, on August 14th, 1967, a daughter.

LAVIGUEUR—To Mr. and Mrs. Raymond Lavigueur (nee Lucienne Leroux) Alexandria, on August 12th, 1967, a son.

MacDONALD—To Mr. and Mrs. Norman D. MacDonald (nee Annette Dubeau) Alexandria, on August 10th, 1967, a son.

VALADE—To Mr. and Mrs. Edgar Valade (nee Desneiges Dumouchel) St. Raphael's West, on August 8th, 1967, a daughter.

VAN DER BYL—To Mr. and Mrs. William Van der Byl (nee Margaret Vanaalsum) of RR1 Alexandria, on August 9th, 1967, a daughter.

2—Births

BARBARA—To Mr. and Mrs. Lloyd Barbara, Montreal, at the Royal Victoria Hospital, on Aug. 15th, 1967, a son.

BELLEFEUILLE—To Mr. and Mrs. Jean Bellefeuille (nee Claudette Poulin) of Pincourt, Que., at Lakeshore Hospital, on August 2nd 1967, a son.

GRADY—At Winchester Memorial Hospital, August 4, 1967, to Thomas and Mary (nee McDonell) Grady, Berwick, Ont., a son, Raymond John.

STOCKER—To Mr. and Mrs. T. W. Stocker (nee Rhoda MacLennan) Cornwall, at the General Hospital on August 3rd, 1967, a daughter, a sister for Maureen.

7—Card of Thanks

MEMBERS of the Maxville Citizens' Centennial Committee wish to extend their sincere thanks and appreciation to all who helped make their Old Home Week such a success. 33-1p

BLANEY - ARKINSTALL — We would like to thank all our relatives and friends who attended the mixed party held in our honor Friday, August 11th. at the Maxville Curling Club. Special thanks to all who organized and helped make the evening so enjoyable.
—Margaret and Brian.
Maxville. 33-c

CATTON—I wish to express my sincere thanks for the kindness and courtesy shown me by the staff of the Glengarry Memorial Hospital while I was a recent patient.
—Norman Catton,
Dunvegan, Ontario. 33-1c

LAVIGNE—I wish to thank all who were so kind to me when I was a patient in Glengarry Memorial Hospital. Special thanks to Dr. Roman, nurses, nurses' aides and the staff.
—Alma Lavigne.
Alexandria. 33-p

MacDONELL—We wish to express our sincere thanks for the many acts of kindness, messages of sympathy, floral tributes and mass cards received from our friends, neighbors and relatives during our recent sad bereavement, in the loss of our mother, Mrs. Peter J. P. MacDonell. Special thanks to Msgr. Kerr, Father Lalonde, Dr. Paiement, the Sisters and nurses, 4th Floor North, Hotel Dieu Hospital, Cornwall.
—The MacDonell family. 33-1c

MacLEAN—I wish to thank all my friends and relatives who came to see me, sent cards, letters and flowers while I was a patient in Hotel Dieu, Cornwall. I also wish to thank Dr. Lalonde and assisting doctors, Fr. Lalonde, Sisters, nurses and aides for their good care and kindness.
—Mrs. Ambrose MacLean.
Bainsville, Ont. 33-c

MacLEOD—We wish to express our sincere thanks for the many deeds of kindness, messages of sympathy and floral tributes, we received from our friends, neighbors and relatives, during our recent bereavement, in the loss of a loving husband and father.
—Mrs. Donald MacLeod and family.
Laggan, Ont. 33-c

MacRAE—I would like to sincerely thank the policy holders of the Glengarry Fire Insurance Company. (Lochiel and part of East Hawkesbury), for their splendid co-operation with me, during the past thirty-three years, while I was your agent. I enjoyed working with each and everyone of you. Best of wishes to my successor.
—John D. MacRae,
Dalkeith, Ont. 33-p

8—In Memoriam

CAMPBELL—In fond and loving memory of our dear brother Stewart, who passed away August 12, 1964.
Softly the leaves of memory fall,
Gently we gather and treasure them all;
Unseen, unheard, he is always near,
Still loved, still missed and ever dear.
Love's greatest gift, Remembrance.
—Sister and brothers.
McCrimmon, Ont. 33-c

CARRIERE—In loving memory of a dear husband and father, Aime Carriere, who passed away August 20th, 1966.
One year has passed since that sad day,
When one we loved was called away;
God took him home, it was His will,
Within our hearts he liveth still.
—Wife and family.
Alexandria. 33-p

MacKINNON—In loving memory of a dear brother Donald Duncan, who passed away Aug. 20, 1962.
Quietly remembered through the years,
With loving thoughts and unshed tears.
—Sister and brother-in-law, Kate and Ken Chisholm.
Flint, Mich. 33-c

URQUHART—In loving memory of a dear husband, father and brother, William Robert, who passed away August 20th, 1966.
A silent thought, a secret tear,
Keeps his memory ever dear,
Time takes away the edge of grief,
But memory turns back every leaf.
—Lovingly remembered by the family.
Melfort, Sask. 33-c

URQUHART—In loving memory of our dear father and husband, W. R. Urquhart who passed away Aug. 20, 1966.
Though his smile is gone forever
And his hand we can no longer touch
Still we have so many memories.
Of the one we loved so much.
Those who have a father and a husband,
Cherish him with care,
You never know how much you miss him,
Till you see his vacant chair.
—Ever remembered by wife, Mary and family, Donald, Wilma, Christena, Leila, Laura and Allan.
Moose Creek. 33-1p

9—Personal

WE pick up and pay for dead and disabled horses and cows. Tel. 35-R-4 Lochiel, John D. McMeekin, Dalkeith, licence No. 55-C-66. 18-tf

I bought a new combine and I am ready for custom combining. Contact J. Paul Castonguay, Glen Norman, Ont. Tel. Lanc. 347-2593. 33-2p

TOP SOIL
PEAT MOSS
BLACK GROUND
Also FILL
CONTACT
LEO BRUNET
TEL. 525-3179
22-tf

SHEPHERD
BUS LINE
BUS SERVICE
TO
OTTAWA
EXHIBITION
(Sponsored by UCEG)
Thursday, Aug. 17
Saturday, Aug. 19
Wednesday, Aug. 23
Friday, Aug. 25
Bus leaves at 10 a.m.
Returning after night show
SHEPHERD MOTORS
TEL. 525-1402
32-2c

HILLCREST
FUNERAL HOME
F. W. SLATER
Funeral Director
Bond Street at
Stanley Street
Tel. 678-2002
VANKLEEK HILL
Serving those of all faiths at all times.
32-tf

The Only
DEAD STOCK
Plant in the Region!
GUY
MACHABEE
ST. ALBERT, ONTARIO
Gum labels giving information have been sent by mail. Please moisten and affix in location of your choice.
Zenith 13470
(No Toll Charge)
Centres not having Zenith
Call Crysler 613-987-2818
We are listed in white and yellow pages of phone book in each central. We wish to advise you that we have no agents on our pay roll. Therefore, by dealing directly with us you get much more for your dead or sick animal. You benefit, because you actually get moneys that are normally paid as commissions to agents
We grade the class of meat obtained from dead animals, to be used for Pet Food, in Class 1, Class 2, Class 3. If you believe that your animal belongs in a higher class, we will gladly pay maximum value.
(We Also Buy Sick Animals)
We also buy springer cows and hides.
Receiving Plant Licence No. 51-RP-67
Call us as soon as animal is dead
Collector Licence No. 66-C-67.

10—Lost — Found

PERSON who found a white motorcycle helmet at Lefebvre's Car Wash, please call 525-2997. Reward. 33-1c

11—Strayed

HEREFORD cow strayed from J. A. Roussin's farm, sales tag No. 783 on ear. Tel. 525-1313, reverse charges. 33-1c

12—Articles for Sale

GIBSON guitar amplifier with 12" speaker, tremolo, reverberator and foot pedal. Like new. Bargain. Tel. Glen Robertson 874-2977. 32-2c

HOUSEHOLD articles, drapes, curtains, furniture, dishes, pots and pans, rugs, dressers, chairs, hide-a-bed, etc. Apply at 201 Robertson Ave., Cornwall. 33-1c

GASOLINE motor with water pump complete; farm scale, portable, 2,000 lbs.; gas range converted to propane gas; wood or coal range, cream color, suitable for summer kitchen, good condition; gasoline washing machine; kitchen table, hardwood, seats eight; antique corner kitchen cupboard, pine; hall stand, oak, with hat rack. Tel. Lochiel 57-R-25. 33-2p

12—Articles for Sale (Continued)

PHILCO dryer, like new, reasonable. Tel. Lochiel 15-R-11. 33-2

AUTOMATIC washing machine G.E. Filter-Flo, like new. Reasonable. Lochiel 7-R-15. 33-2c

FIRE Chief chimneys, Thermo-Lok, guaranteed. Agent Omer Quesnel, St. James St., Tel. 525-2973. Box 734. 33-10c

13—Articles Wanted

LOGS wanted, maple, elm, soft maple, basswood and ash. Will buy standing or ready cut 8 to 16 ft. Ken MacLennan, Dalkeith, Tel. Lochiel 12-R-25. 5-tf

ANTIQUES wanted. All types of antiques including clocks, furniture, jewelry or what have you? Reasonable prices. Send a list of your articles to Box "A" Glengarry News. 32-2c

14—Autos for Sale

MORE quality, better service, for less at MacPhail's, Maxville. 25-tf

1962 Anglia, good condition, George Nadeau, 13 Front St. E., Alexandria. Tel. 525-3889. 33-1p

14A—Boats and Motors

FOR sale, heavy duty tilt-type boat trailer with winch and spare wheel. Almost new. Tel. 525-3641. 33-1c

15—Farm, Garden Produce

FOR sale, 2,000 bales of dressed hay. Contact Lorne Leblanc, Apple Hill, 527-5252. 33-2c

FOR sale, quantity of standing mixed hay, reasonable. C. Angell, Angell Road, Apple Hill. 33-1p

FOR sale, 7 ft. McCormick Deering binder in good shape and 22"x32" Dion Threshing Mill with 100 ft. endless belt in excellent condition. J. C. Watt, Lanacster, Ont. Tel. 613-347-3447. 33-2c

16—Poultry — Livestock

FOR sale, 1000 year-old hens at 50c each. Lionel Rozon, RR4 Alexandria, Tel. 525-1060. 31-4p

WANTED, heifers and young cows, also open Holstein heifers. Contact John M. McDonald, Northfield Station, Tel. Cornwall WE 2-2937. 48-tf

WANTED to buy, Holstein springers, cows and heifers; also open Holstein heifers. Mansel Hay, Glen Sandfield, Tel. Lochiel 27-R-12. 32-3c

WANTED
BEEF CATTLE
and SPRINGERS
OSCAR JOANETTE
ALEXANDRIA
Tel. 525-2286 Evenings
Tel. 525-3523 Days
49-tf

20—Farm Machinery

FOR sale, Ferguson threshing mill 22" cylinder, 38" body; complete with belts and 80 ft. drive belt. In very good condition. For further information Tel. 525-1296. 32-2p

FOR sale, pull type Case combine 6 ft. cut; 9 ft. Case swather. Reasonably priced. Kenneth Nixon, RR1 Dalkeith, Tel. Lochiel 5-R-11. 32-2p

FOR sale, Dion threshing mill 22x38, equipped with seed cleaner attachment, scale and drive belt. Apply to Joseph A. Poirier, Sandfield Ave., Tel. 525-3176. 32-2c

If you are interested in trading your tractor, call us for free estimate and better price for your used one.
We service what we sell
LEO LAUZON
DAVID BROWN DEALER
Alexandria Tel. 525-1937
16-tf

FOR sale, H.D. 6 loader, Allis Chalmers, in good condition; with snow bucket, ground bucket and bulldozer blade. Tel. 525-1964, Eudore Leroux, Green Valley. 33-1c

FOR sale, 1947 Ford Ferguson tractor. Tel. Lochiel 16-R-2.

FOR sale, grain binder with rubber tires and good canvas. Apply to Donald A. MacLennan, Dalkeith. 33-1c

ALLIS Chalmers combines on hand at special prices; also circular steel cribs for cob corn. Ranald V. McDonald, Dalhousie Station. Tel. 347-3532. 33-3c

FOR SALE
PATZ SILO
UNLOADERS and
STABLE CLEANERS
NOW AUTHORIZED DEALER
Ranald V. McDonald
Dalhousie Station
Tel. 347-3532
33-3c

FRESH HONEY
FOR SALE
Lawrence Quesnel
24 Catherine St.
Alexandria
Tel. 525-3441
31-2c

21—Real Estate

E. Vaillancourt
REAL ESTATE BROKER

100 acre agricultural farm on paved road south-west of Alexandria. Has about 60 acres tillable land, balance pasture and bush. Complete set of buildings with hydro and running water in house and barn. Priced at only $8,500 with terms to sell quickly.
100 acres stoneless agricultural land 5 miles east of Alexandria, 85 acres tillable, balance bush. Complete set of good buildings. Priced to sell at $9,000.
VACANT land, no buildings, partly treed as follows: 25 acres near Quebec border, 50, 100, 73 or 225 acres, Alexandria area, all priced to sell.
DAIRY farms, with or without stock and equipment, various sizes and prices; some qualify for farm loans. Inquire now.
BUSINESS opportunities: Fully equipped meat and grocery business in good volume area, as going concern. Complete with good residence. $20,000 will handle.
GREEN Valley, 1,500 sq. ft., 2 storey cement block building on large village lot. First floor adaptable to almost any business, 2nd floor contains 9 room modern apartment with all conveniences and central heating. Priced to sell.
50 acres partly treed with 6 room frame house, barn and implement shed, 2 miles from Alexandria, $5,-500, terms.
INQUIRIES solocited on these and other properties listed with us.
E. VAILLANCOURT, 525-3641
195 Main St., South

ADELARD SAUVE
farm realtor
Tel. 525-2940 Res. 525-3354
Leave your problems to us:
for of
● Buying ● Farms
● Selling ● Business
● Exchange ● Country Homes
Land, no buildings

FARMS COMPLETE
RR1 Cornwall, Cornwall milk contract, gross revenue $15,500. 114 acres land, excellent buildings, never failing pond, large home, forced air oil furnace, bathroom, room for 49 cows, silo 16x40, milk house 16x20, bulk tank, 47 head of cattle all feed in barn, tractor, truck, all farm machinery. Price $48,500 with $20,000 down. M.L.S. 486.
GLEN Sandfield, Glen Robertson area, 150 acres all cultivated land, 2 homes, 2 barns, 1 home has all conveniences, price $32,000 complete. 46 head of cattle, practically new tractor, 1966, second tractor, hay baler 1965, plow 1966, disc 1966, plus a full line of farm machinery in very good condition.
MAXVILLE area, 100 acres all cultivated, 6 acres wide level land, good brick home, 8 rooms, summer kitchen, large kitchen, living room, 3 pc. bathrooms, 2nd floor 4 bedrooms, plug garage, sheds, poultry house. Tee barn 36x60 plus 36x38, stable ties 35 cows, drilled well, plus 34 head of cattle and full line of farm machinery. Price $29,000 with $17,500 down, balance on vendor's mortgage.
DUNVEGAN, 134 acres rolling land, excellent solid brick home, bank barn in excellent condition with cement foundation, plus a choice lot of cows, heifers, calves, all farm machinery. Barn filled with hay, good corn crop. Price $25,000 with $13,000 down, balance on good terms.
McCRIMMON, 150 acre farm, fair house and barns, 20 cows and some farm machinery. Price $18,-000 with $13,500 down.
FARMS
280 acres land with never failing small river running across farms and 2 homes, 3 barns. Price $33,-000.
4 farms, with brick homes, 125 acres to 200 acres, priced $11,800 to $15,000.
GLEN Robertson area north, 100 acre farm with home situated atop hill with all conveniences. Good barn with stable and barn cleaner, new cement silo, milk house for bulk tank. Price $15,000 with $7,000 down, 100 acre farm at end of farm available for $7,000 and could be put on ARDA plan.
SPECIAL OF THE WEEK
FARM situated in Ontario on Quebec border, only 25 miles to Dorion with good home. Barn. 85 acres all cultivated land. Price $13,800 with hay in barn, tractor and few machines or $12,000 for farm alone.
2 stone homes. Priced at $16,500 with 41 acres land or $12,000 with 100 acres land.
120 acres land, fair home, good farmer's barn. Price only $8,500 with half cash.
LARGE brick home with 100 acres land, $8,000 or with 145 acres for $9,000.
HOME, barn, 130 acres land. Price $8,500 with low down payment of $2,000 for quick sale.
100 acre farm. Large old home, small new barn. Price only $5,500 all cash.
COUNTRY PROPERTIES
PRICED from $1,400 to $7,000, we may have a home for you.
VILLAGE HOMES
2141 Toll Gate Road, Cornwall, 2 apartment building, owner has 1st floor apartment, 2nd floor rented at $70 monthly. Price $16,000 with $5,500 down.
MAXVILLE, 2 apartment home, $13,500.
GLEN Roy, good home, $7,500.
DUNVEGAN, brick home, $5,500.
MOOSE Creek, home, $5,200.
ALEXANDRIA HOMES
MAIN St. North, home and business spot. Priced $17,000 with $3,000 down, balance on good terms, good interest rate.
25 Front St., new home 26x32, on lot 50x102. Price $11,200 with $5,-200 down, balance of mortgage carried by Caisse Populaire, if you are acceptable.
BOUNDARY Road, 6 room 2 storey home, in very good condition.
BUSINESSES
VERY good business spot and building on Main St. North or South. Priced for quick sale.
Sales Representatives
Mrs. Rosabelle Sauve
Maurice Sauve, B.S.A.
Herve Sauve
Lionel Glaude
Roger Sauve
Tel. 52512940 Res. 525-3354
Alexandria

24—Houses for Sale or to Let

FOR sale, large house in Apple Hill, completely redecorated outside, new carport. Can be made into a two apartment dwelling. Reasonable price. Aime Filion, Tel. 527-5557. 32-2c

3 bedroom house in Alexandria for sale. Apply at 48 Catherine St. 33-3p

FOR rent, on McCormick Rd., 1 mile east of Alexandria, house with modern conveniences. Apply to Box 115 Finch. 33-2p

FOR sale, 4-room house in Glen Robertson, in good condition. Good well. Apply to Nelson Belanger, 11 Bonnier St., St. Philomene, Chateauguay, Que., Tel. 691-2334. 33-2p

23—Farms Wanted

WANTED, small farm with buildings in good condition. Will pay up to $5,000. Write to Box "P" Glengarry News. 32-2p

30—For Sale—Miscellaneous

FRAME barn with tin roof and stoop that will hold 20 cows. Apply to John D. Benton, RR1 Dalkeith, Ont. Tel. Lochiel 3-R-6. 33-1p

FOR sale, house trailer to attach to car. Almost new. Tel. Glen Robertson 874-2669. 32-2p

FOR sale, jointer plane, heavy duty 6" with 3 high speed knives 36" long. Also threshing mill Dion 28"x48" on rubber, complete with drive belt and clover attachment. Joseph E. Cardinal, RR2 Alexandria. 33-1p

CANADA BUILDS
with
CANADA CEMENT
Canada Cement Always In Stock
KEN MacLENNAN
Dalkeith, Ontario
Tel. Lochiel 12-R-25
28-tf

32—Business Opportunities

FOR sale, blacksmith shop with or without tools, on Main Street, Glen Robertson. Write to Eugene Laferriere, 8057 Chambord St., Montreal 35. 30-3p

WANTED to rent 3-bedroom house in Alexandria. Contact Henry Bender, Brewers' Retail Store, Tel. 525-2853. 33-1c

33—Apartments, Flats To Let

FOR rent, small apartment. Tel. 525-1518. 23-tf

3 bedroom apt., occupancy at end of October. Apply at 20 Peel St., 525-2980. 33-tf

FOR rent, furnished bachelor apartment, available September 1st. Contact Shepherd Motors. Tel. 525-1402. 33-2c

TWO bedroom apartment, all facilities, electric heating. Available now, Tel. Arthur Laporte, 525-2668. 33-1c

35—Rooms — Boarders

ROOM and board available. Apply at 36 Gernish Street or Tel. 525-1263. 33-1c

ROOM and board available. Tel. 525-3316. 33-2c

FOR rent, large room and board at 33-1 Main St. Contact Mrs. Garnet Eldridge. Tel. 525-1641. 33-2c

ADVERTISE IN THE
GLENGARRY NEWS

36—Teachers Wanted

LANCASTER Township School Area Board requires for September, 1967, an experienced qualified teacher for senior grades 6, 7 and 8 in 3 classroom school in the township. Four level salary schedule in effect, $4,300 minimum to $8,900 maximum. Annual increments, allowance for experience and accummulative sick leave plan. Please state qualifications, experience and name of last inspector. Mrs. C. G. Sangster, sec.-treas., Bainsville, Ont. 33-3c

37—Help Wanted, Female

GOOD housekeeper wanted for two adults, live in or out. High wages for the right person. Please write to Box "M" Glengarry News. 32-2c

38—Help Wanted, Male

SERVICE station attendant wanted in Alexandria; year-round job for someone 16 to 60. Write P.O. Box 234 Alexandria. 33-1c

GOOD opportunity to build up profitable Rawleigh business in and around Cornwall. No capital nor experience needed. Dealers selling in adjoining districts doing quite well. Write Rawleigh, Dept. H-113-JA, 4005 Richelieu St., St. Henry, Montreal. 33-1c

40—Employment Wanted

RESPONSIBLE woman will take care of children at her home during the day. Tel. Mrs. Rene Lefebvre, 525-3956. 33-1c

WE mow lawns. Tel. Alexandria 525-2869. 20-tf

WILL take care of pre school child while mother works. 525-2878. 33-c

42—Salesmen Wanted

DO you need money? $20.00 can be earned in a single day selling our daily necessities in an exclusive area. Own a lifetime business that grows from repeat orders. Familex, C.P 58, Station C, Montreal. Que. 33-1c

NOTICE TO CREDITORS AND OTHERS

IN THE MATTER OF THE ESTATE OF NORAH MacSWEYN, LATE OF THE TOWNSHIP OF KENYON, IN THE COUNTY OF GLENGARRY, SPINSTER, DECEASED.
TAKE NOTICE that all persons having any claim against the Estate of NORAH MacSWEYN, who died on or about the 3rd day of May, 1967, are hereby required to send full particulars of their claim to the undersigned solicitors, on or before the 7th day of September, 1967, after which date the estate shall be distributed having regard then, only to such claims as shall have been received.
DATED at Alexandria, Ontario, this 14th day of August, 1967.
MILLIGAN & MACDONALD,
26 Pitt Street,
Court House, .
Cornwall, Ontario,
Solicitors for the Estate.
33-3c

TENDERS

In the matter of the Estate of Adolphe Seguin, late of the Township of Lochiel, in the county of Glengarry, retired gentleman, deceased.
SEALED TENDERS will be received at the offices of the undersigned solicitors up to 3.00 p.m., Tuesday, August 22, 1967, for the purchase of the property of the above named deceased.
The property consists of a part of lot eight in the fourth concession of the Township of Lochiel and county of Glengarry, being 105' x 209', comprising one-half acre of land, more or less, and purporting to have on it a six room frame house, complete with basement and steel roof, cistern in basement and shed attached to the house.
Interested parties may contact the Administrator, Wilfrid Cousineau, RR3, Vankleek Hill, Ontario, during reasonable hours.
The highest or any other tender may not necessarily be accepted.
Dated at Alexandria, Ontario, this 2nd day of August, 1967.
MACDONALD & AUBRY,
Barristers,
Alexandria, Ontario.
Solicitors for the
Administrator.
31-3c

SERVICE DE JOUR et DE NUIT
ALEXANDRIA
FUNERAL HOME
and
AMBULANCE
SERVICE
Day or Night Call 525-1926
162 Main St. S. Alexandria

FILM
DEVELOPING
GOOD, FAST SERVICE
YOU PAY ONLY FOR
WHAT TURNS OUT
SATISFACTORY
ENLARGEMENT
SPECIAL
BLACK and WHITE
5''x7'' 59c each
or 3 for $1.69
at
McLEISTER'S
Rexall Drug Store
Tel. 525-1101 Alexandria

TOWNSHIP OF LOCHIEL
Tenders for Drains
"Sealed Tenders", plainly marked as to contents, will be received by the undersigned until 8 p.m.
Tuesday, September 5th, 1967
for the construction of the following drains:
KEN. W. McDONALD DRAIN—
—3340 cu. yds. earth excavation
—116 cu. yds. hardpan
Branch (Tile)
—300 ft. of 4'' clay tile
—375 ft. of 6'' clay tile
1 end tile
All tile to be supplied and installed by the contractor.
R. A. McLENNAN DRAIN—
—3470 cu. yds. earth excavation
—15 cu. yds. hardpan
Plans, specifications may be seen at the office of the undersigned, or at the office of Stidwill & Associates Ltd., Cornwall, Ontario. A certified cheque for 10% of the tendered price must accompany each tender.
Work must be completed by November 30th, 1967.
Lowest or any tender not necessarily accepted.
A. J. McDONALD,
Clerk Treasurer,
Glen Sandfield, Ont.
33-2c



GLENGARRY
FRUIT & VEGETABLES
HENRI GIROUX, Prop. TEL. 525-2685
We reserve the right to limit quantities

PICNIC SHOULDER HAMS ..... lb. 49c
NEW POTATOES ..... 50 lbs. 1.39
BOLOGNA ..... lb. 35c
BANANAS ..... lb. 12c
LETTUCE ..... 2 for 29c
Cracked EGGS ..... doz. 33c
Scotia MARGARINE ..... 4 lbs. 99c
Very Ripe CANTALOUPE ..... 2 for 49c
OPEN WEDNESDAYS ALL DAY
All kinds of Fresh Fruit and Vegetables at the Lowest Price on Market