Inside

Childhood curiosity prompted Glengarry book — Page 7

Golden Glens get $5,000 grant — Page 10

Glens fight odds to even series — Page 13

1892-1992 100 YEARS

The Glengarry News

VOL. 101 No. 9 ALEXANDRIA, ONTARIO, WEDNESDAY, FEBRUARY 26, 1992 Single Copy 55¢ (G.S.T. included)

Sharing Your Future...Remembering Your Past

Maxville okays pledge of $100,000 to Manor project

The Village of Maxville has become the first major donor to the Maxville Manor's modernization campaign, committing $100,000 towards construction costs.

"This pledge, for a community of our size, is substantial, but we are confident it is a wise investment in our future," Maxville Reeve Jim MacEwen said in a press announcment Monday.

The project's total cost is about $8 million, $5 million of which is expected to be covered by the Ontario government.

The United Counties has pledged about $1 million, and about $500,000 is expected through provincial and federal sales tax rebates.

James Joyce, the chairman of the home's fundraising committee, said the remaining other $1.5 million will be raised through local community efforts,

He said Maxville's commitment is an important step in the community fundraising campaign.

He said $1 million will be solicited through a public appeal campaign to begin this spring, and hopes neighboring municipalities will donate the remaining $500,000.

"The village of Maxville's commitment is part of those local efforts," Joyce said.

"We will be asking other communities who benefit from Manor services for their support as well."

Maxville council members unanimously agreed to the funding at their Feb. 11 meeting.

MacEwen said in an interview that the funds will be spread out over a three-year period to minimize its impact on the municipality's budget.

"We can absorb it without an increase in tax rates," he said.



Shed burns in Dominionville

Two firefighters do their job against a backdrop of intense smoke during a fire in Kenyon Township Thursday night. The Kenyon Fire Department responded minutes after fire broke out at a shed owned by Wilfred Racine in Domionville. Firefighters extinguished the blaze in about a half-hour. No one was hurt in the fire.

Staff photo — Andre Perrella

Annexation plans were contemplated

By Greg Kielec
***News* editor**

Charlottenburgh Township's previous council had planned to make one "super township" by annexing Lancaster Township and the village of Lancaster, *The News* has learned.

The plan was confirmed by Charlottenburgh officials when reached by *The News* last week, after being tipped off about the plan by new Charlottenburgh Reeve Dave MacDonald.

MacDonald told *The News* about the plan in a telephone interview two weeks ago. He refused to further elaborate on the claim when contacted last week.

Merlin Dewing, Charlottenburgh chief administrative officer, confirmed Thursday that the township had considered taking over its county neighbors to form a "super township."

But he said the plan was put on hold when it appeared that Lancaster village, the township's primary target, was not willing to make a deal with Charlottenburgh.

He said it was crucial that the annexation be done amicably, or else "it could get into quite a battle."

Lancaster Reeve Jennifer Charbonneau and Lancaster Township Reeve Charlie Sangster could not be reached for comment.

MacDonald said in the interview two weeks ago that the previous council thought Charlottenburgh was earmarked for a regional government, and tailored its administration to fulfill that role.

"I think Charlottenburgh was earmarked to be a regional government. They had the infrastructure to be much larger than they were."

"They did have an infrastructure in place that they were able to annex Lancaster or Lancaster Township."

"Actually they were looking at starting the process with the government."

Dewing said meetings were held with provincial officials to discuss the idea, and an "informal" meeting with Lancaster village was held to discuss the proposal as well.

But he said no formal application was ever made to the Ontario Ministry of Municipal Affairs.

MacDonald said that the present council has no plans to proceed with the annexation proposal.

"We're not interested in that. We're interested in going back and being left alone and running it as a rural community again."

"The residents of Charlottenburgh want their rural community. They don't want to be force fed with changes . . . and they just want to be left alone."

Carol Ann Ross, who was Charlottenburgh reeve when the idea was discussed, said the proposal was not a serious one.

"It was just a discussion we had. We tossed around the idea," she said Thursday.

"It was just basically a thought."

She said the reason the township brought up the idea was because the provincial government was at the time — and still is — promoting the idea of merging municipalities.

"We thought if it was going to happen, let's have a discussion."

"We thought if it was going to happen, let's have a discussion"

The proposal was dropped when it appeared that the village of Lancaster would not be willing to come to an amicable agreement on a takeover.

Ross also denied that the large administrative structure the township had was put in place so the township could handle the operation of a larger municipallity.

She said that the administrative structure which came under attack during the fall election campaign, and since has been revised, was put in place in 1986 to deal with the "horrendous" workload of Clerk Marcel Lapierre.

PM's support of marketing boards praised

By Andre Perrella
***News* reporter**

Prime Minister Brian Mulroney's stand in support of supply management farming was praised by farm leaders last week during the Farmers' Night banquet.

"What he (Mulroney) told us today is that he will support us all the way," Laurent Souligny, director of Ontario Egg Producers' Marketing Board, said to the 170 farmers who attended the Feb. 18 Lions Club Farmers Night banquet at the Maxville and District Sports Complex.

He and other farm leaders, including guest speaker Bruce Whale of the Ontario Milk Marketing Board, met with Mulroney earlier in the day to discuss the fate of supply management, which is under attack by negotiators at the General Agreement on Tarriffs and Trade talks in Europe.

Many negotiators representing 108 countries are considering tarrification as an alternative to supply management. They say supply management gives an unfair advantage to Canada, and blame the system for causing surpluses which are later dumped on world markets.

But Canadian farmers fear that tarrifs would eventually drop to the point where large American farms would be able to sell their produce in Canada at a price lower than what Canadian farmers could sell.

Farm leaders expressed relief that their fears appear to have finally sunk in the prime minister's head.

But few were as confident that the rest of the world would want to preserve Canada's quota system.

Bruce Whale

Guest speaker Bruce Whale said only a handful of countries side with Canada's support of supply management, namely Japan, Switzerland, Austria, Israel and Korea.

And they are not as passionate about supply management as Canadian delegates, leaving Canadian farmers pretty much alone in the fight to save their cherished system.

Whale said this might change if farm leaders in other countries learn more about supply management and its benefits.

He called Mulroney's invitation to farm leaders to visit Europe and meet foreign farm leaders "a major breakthrough."

He said once foreign farmers are persuaded about how stable and fair the quota system is, and once the misconception that supply management causes surpluses is erased, there is a good chance negotiators will want to keep Article XI of GATT, which provides for supply management.

Whale went a step further and said Canada is already a fair player in world trade.

It's the United States, the "great free trader," that break the rules.

He said that American negotiators talk about free trade, supply and demand, laissez-faire economics, but that's only talk.

As a matter of fact, while the Canadian government subsidizes only about six percent of Canadian produce, American farms receive about 50 times as much government support.

Whale said the United States is allowed to bend on international trading rules because of Article XXII of GATT, given to the U.S. in the 1940s when they threatened to pull out of GATT.

"The rules are fine, until they affect the U.S.," Whale said.

He added that negotiators might threaten to eliminate Article XXII if supply management is eliminated as well.

Whale said the United States is allowed to bend on international trading rules because of Article XXII of GATT, an article designed especially for the U.S. which allows it to restrict dairy imports.

Article XXII was passed in the 1940s to appease the United States, which had threatened to pull out of the trade agreement.

Board critics wrong: MPP

By Andre Perrella
***News* reporter**

Consumers do not know what they are talking about when they blame supply management for rising food prices, according to MPP Noble Villeneuve.

The MPP for Stormont, Dundas, Glengarry and East Grenville said farmers, who are lobbying the government to fight for supply management's survival at GATT, must erase consumer's misconceptions about supply managed farms.

"The story is not clear to the consuming public. They don't understand supply management," Villeneuve said to 170 farmers at the Lions Club Farmers Night banquet, held Feb. 18, at the Maxville and District Sports Complex. said.

Guest speaker Bruce Whale of

(Continued on page 2)

Nine busloads of 400 Glengarrians take part in Hill protest against GATT deal

By Greg Kielec
***News* editor**

About 400 Glengarry county residents piled on buses to join 40,000 people on Parliament Hill Friday to show their support for agricultural supply management.

About nine busloads of Glengarrians went up to Parliament Hill to join the rally organized by different sectors of the agriculture industry, to show the federal government farmers won't back down on supply management.

Thousands of farm supporters, chanting and waving placards, listened to speakers from a variety of farm groups, and were promised by Deputy Prime Minister Don Mazankowski that the government would fight to retain supply management.

The rally featured representation from all farm sectors, from farm businesses and from consumers concerned about the fate of Canada's agriculture industry as well.

Master of ceremonies Richard Doyle of Dairy Farmers of Canada called the rally a huge success.

"The overwhelming response exceeded all our expectations. This demonstrates the high degree of solidarity among farmers and their commitment to Canadian agriculture."

Supply managed farmers are concerned that the government will cave in to pressure from other countries in the General Agreement on Tarriffs and Trade, and dismantle supply management in favor of subsidy elimination and freer trade.

While the move to freer trade could be a boon to Western grain farmers, it could be devastating for the supply managed dairy, egg and poultry industry.

Linda Fraser of the Glengarry Milk Committee, said the rally is bound to have an impact on the federal government when it and other participating countries table their GATT proposal March 1.

"I think it will help. The question is whether Canada can convince other countries (to support supply management)," she said Monday.

Just the overwhelming number of people that attended the rally is bound to impact on the government.

"I don't think the government expected there would be that many people," she said.

Most GATT member countries favor the elimination of Article XI, which allows for supply management, in favor of completely open agricultural markets.

If the GATT proposal is approved, the only protection farmers would receive is tarrification of imported agricultural products. The tarrifs would be gradually reduced, resulting in completely open trading.

Canada's job is to convince GATT countries that supply management is beneficial and should not be eliminated. And farmers here have a selling job to do at home as well, she said.

"I think we have a selling job to do here in our own country," she said.

Farmers are getting "dumped on" too much by consumer groups which constantly compare dairy products prices to comparable U.S. products, without realizing there are reasons

(Continued on page 3)

Alexandria Copy Cup

The Stormont, Dundas and Glengarry County Library is presenting ''C'est dans les chansons,'' a music program in French for children.

Jean Viau and Co. will perform at the Alexandria Branch Library, Glengarry Sports Palace, 3:30 p.m. Wednesday, March 18.

Admission is free for the special March-break presentation.

Using their own brand of playful humor, the two performers **Marie-Claude Dubeau** and **Jean Viau** will present songs written or performed by **Leclerc**, **Ferland**, **La Bolduc**, **Diane Dufresne**, **Vigneault**, **Lapointe** and many others.

The first production by **Jean Viau** and Company presented **Felix Leclerc's** songs and was very successful.

Claudine Raymond has written the text to ''C'est dans les chansons.''

Everyone is invited to the show, which is sponsored by local public libraries, the Southern Ontario Library Service, and Outreach Ontario, a program of the Ministry of Culture and Communication.

For more information contact **Barbro Diehl** at 346-2501.

* * *

Ontario Hydro cordially invites town residents to attend a Window Contractors' Seminar, which will be held 8 p.m. Thursday, Feb. 27, at the Priest's Mill Restaurant in Alexandria.

The guest speaker will be **Walter Matias** of Ontario Hydro's head office.

* * *

Ontario Hydro also invites town residents to an R2000 ''Breakfast'' meeting which will be held 8 a.m. March 5, at the Priest's Mill Restaurant in Alexandria.

The guest speaker will be **Danny Relich** of Ontario Hydro's head office.

* * *

Attention all Golden Glens members. There will be a luncheon and general meeting 11:30 a.m. Thursday, March 12.

Hopefully, there will be some good news for members.

Be sure to mark this date on the calendar.

* * *

As of press deadline Monday, one more person was needed to have the minimum number of students to schedule an organic food production course, being held Saturday, Feb. 29 from 10 a.m. to 4 p.m.

The course would take place at Bearbrooke Community Hall at Embrun.

Anyone wishing to benefit from the $16 OATI subsidized fee can register up to 3 p.m. Friday at the OMAF office in Alexandria.

For information call 525-1046.

The office will forward the registration to OATI.

Each student in the course will receive a copy of the ''Organic Field Crop Handbook,'' which was printed Feb. 1 and worth $20.

* * *

Harriet MacKinnon recently attended the Ottawa Regional Booksellers Association get-together at the Chimo Hotel.

While in the city she visited her son **Kenneth** who is still the audiovisual technician at Colonel By High School.

A week later she visited her relatives **Bob** and **Evelyn Urquhart** in Metcalfe.

By the way **Jim**, **Bob** congratulates you on your silver hat, but said to tell you he got a gold one.

* * *

An organic food production course is being held Saturday, Feb. 29 from 10 a.m. to 4 p.m.

The course would take place at Bearbrooke Community Hall at Embrun.

Anyone wishing to benefit from the $16 OATI subsidized fee can register up to 3 p.m. Friday at the OMAF office in Alexandria.

For information call 525-1046.

The office will forward the registration to OATI.

Each student in the course will receive a copy of the ''Organic Field Crop Handbook,'' which was printed Feb. 1 and worth $20.

* * *

Dory's Environment Tip of the Week

Burned out light bulbs should be replaced with fluorescent lights.

Although they are more expensive, fluorescent lights use less electricity and last 13 times longer than incandescent lights.

* * *

To all copy cup contributors: Deadlines are noon Mondays. Please type or print clearly. Illegible submissions will not be printed.

Taxes: 'We can't go on...'

By Andre Perrella
***News* reporter**

There is very little school boards can do about rising taxes, a public school trustee told Lancaster Township council members at their Feb. 19 meeting.

''You're talking about fiscal restraint, so are we,'' said Micheline Ouellette, vice-chairman of the Stormont, Dundas and Glengarry County Board of Education French section.

Ouellette said the Ministry of Education is providing less money, but still expects high-quality services be provided to students.

She told *The News* that 10 years ago 60 per cent of the school board's budget was paid for by government grants. Now only 40 per cent comes from grants.

''The grants are always coming down,'' she said.

But government expectations have keep going up.

Gerald Samson, the superintendent of the school board, said the government expects school boards to implement programs such as on sexual harassment, drug abuse, and multiculturalism, but funding is limited.

He said the province does provide some ''seed'' money to get a program going.

''And once it going, they pull out,'' he said.

The result is a shifting of the tax burden to local ratepayers, who are fed up with persistent increases in their tax bill, Reeve Charles Sangster said.

''(Taxes) are just going and going and going,'' he said. ''People are concerned about this.''

Other council member agree that ratepayers have bled enough.

''Everyone is cutting taxes,'' Councillor Janet McDonald said. ''But the school boards' seems to be going up. We just can't go on like this.''

Council echoed the suggestion that the separate and public boards cooperate on such things as transportation.

Ouellette said that school boards do share some services, such as translation, printing, student employment placement services, admininstration, and transportation.

But although they are planning to cooperate more, the savings are minute since 67 per cent of the school board's budget is teachers' salaries.

This leaves municipalities and their residents with no other choice but to foot the bill.

''We have no control over the school board, or the Ministry of Education,'' Lancaster Township Clerk Mike Samson said in an interview.

Ouellette said school board members too are fed up of feeling powerless over education costs.

She said board members have begun to complain to the Ministry of Education, hoping ministry officials will provide the necessary funds.

MPP defends marketing boards

(Continued from page 1)

the Ontario Milk Marketing Board read off Canadian government statistics on price changes over the past ten years to illustrate that farmers are not reaping much from the high prices.

For example, the farmgate price of centre cut pork chops rose by 46 percent in the last ten years, while at the same time farmgate prices went up only six percent, he said.

The retail price increase for a litre of two percent milk has risen 97 percent, while at the same time the farmgate price rose from 38 cents to 57 cents.

And the farmgate price of 450 grams of wheat has dropped from nine cents to five cents, while 450 grams of crackers has shot up from $1.13 to $3.79

''We are not part of the problem,'' Whale said.

Whale said most people in Canada need to be taught how supply management works, and how it benefits Canada.

HOT DOG SALE 99¢

For a limited time

Dairy Queen brazier

WE TREAT YOU RIGHT

At participating Dairy Queen® Brazier® Stores

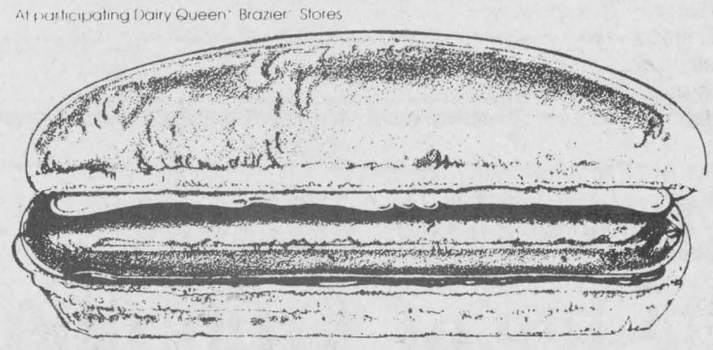

Dairy Queen® stores are proud sponsors of the Children's Miracle Network Telethon, which benefits local hospitals for children.

ALEXANDRIA DAIRY QUEEN

274 Main St., South Alexandria 525-3351

KNOCK OUT CHICKEN DINNER SPECIAL

February 26 to March 3

A Chicken Special So Good Even Chickens Will Fight For It



TWO—1/2 Chicken $13.50

TWO—1/4 Breast $10.50

TWO—1/4 Leg $9.50

FREE 2 Litre Coke With Your Order

Pick-Up or Delivery

CATHY'S BAR-B-Q

82 Main St. S. Alexandria

525-3435 or 525-5456

ENTERTAINMENT IN THE PUB

Friday and Saturday

1st COURSE

All You Can Eat ROAST BEEF DINNER

Wednesday to Sunday — 5-10 p.m.

PEEL 'N EAT SHRIMP

Wednesdays — 5-10 p.m.

$1.25 dozen shrimp

PRIEST'S MILL

RESTAURANT & PUB

Main St. and Mill Square 525-4131



This week at Theresa's our most AMAZING SALE EVER!

This week only $5, $10, $15

*Excludes Leathers, Suedes and Suede Walking Shorts

Dresses, Skirts, Pants, Blouses and Blazers

NOTHING OVER $15

Everything Must Go!

Come See It To Believe It!

Leathers and Suedes also DRASTICALLY REDUCED Suede Walking Shorts $45

*Open this Saturday 10:00 - 4:00

See you at THERESA'S

46 Main St. North ALEXANDRIA

HOURS: Mon. 9:30-5:30; Thurs. 9:30-5:30 Fri. 9:30-6; Closed Tues. & Wed. OPEN last Sat. of every month 10-4

OBONSOINS

TAMPAX Super Plus Reg, Super, Slender, Compact -Reg & Super Reg. 6.99 **4.89**	KOTEX LIGHTDAYS 26 pads **3 for 4.99**
FERRERO ROCHER CHOCOLATES 200 g Reg. 6.99 **2.99**	A-535 RUB Antiphlogestine Reg. 120 ml or Ex-Strength **3.69**
TOOTHBRUSHES Colgate Ass't **1.49**	TOOTHPASTE Crest Tube Ass't, 125 ml **1.59**
DOWNY Fabric Softener Concentrated 500 ml **1.59**	LISTERINE Mouthwash Liquid 750 ml **3.99**
JOHNSON & JOHNSON Lotion, Oil, Powder, Shampoo Conditioner, Ass't **3.99**	LAMBERT Cough Syrup 180 ml **3.19**
TYLENOL Sinus 24 caps **3.99** or Reg. 24 caps **1.79**	L'OREAL Ultra Rich Shampoo and Conditioner **2.49**

Ask about our Free Delivery Service

HOURS: Mon.-Fri. 9-9; Sat. 9-6 Sunday Noon - 5 p.m.

ALEXANDRIA DRUG MART

We will not knowingly be undersold on everyday regular prices

5 Main St., Alexandria 525-2525, 525-4041

1-800-267-2406 (Toll free from 613 area code)

LUCKY DOLLAR FOOD STORES LUCKY DOLLAR

Green Valley, Ont. 525-3081

Picnic Shoulder Pork Roast 79¢ lb. 1.74 kg	No. 1 grade Tomatoes 99¢ lb. 2.18 kg
Butt Portion Bone in Pork Roast 1.29 lb. 2.84 kg	Anjou Pears 99¢ lb. 2.18 kg
Mary Myles Wieners 454 g 1.49	Fresh Romaine Lettuce 99¢
Mary Myles Bacon 500 g 1.49	Seedless Red Grapes 99¢ lb. 2.18 kg
Davon Pork & Beef Sausages 1.49 lb. 3.28 kg	5 lbs. Carrots 1.39

Kellogg's Frosted Flakes 525 g 2.99	Martin's Apple Juice 48 oz. 99¢	Stokeley Green Peas 14 oz. 59¢	Maxwell House Ground Coffee 300 g 1.99	Welch's Grape Drink 3 x 250 ml 99¢
Maple Leaf Flaked Ham 184 g 1.29	Atlantic Paper Towels 2 rolls 99¢	Schneider Cheese 500 g 2.99	Meadowgold Ice Cream 2 L 1.99	Vachon Cupcakes ass't 1.99

Prices in effect until store closing Sat., Feb. 29/92. We reserve the right to limit quantities.

THE BEST NEVER REST

1992 ESCORTS and FESTIVAS

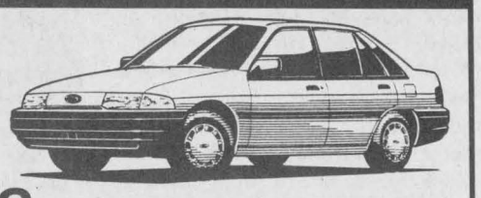

5.9%* 48 mts or $1,000 CASH BACK

or LEASE TO OWN 3.5%* 24 mts

1992 FORD PROBE

6.9%* 48 mts or $1,000 CASH BACK

or LEASE TO OWN 4.5%* 24 mts

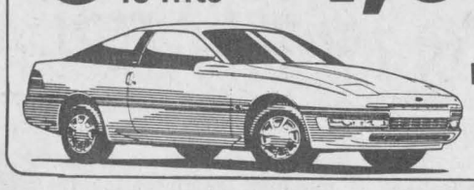

*On approved credit

Ask us how we can get your next vehicle for about 1/2 the price!

FORD MERCURY LINCOLN

GLENGARRY FORD

Hwy. 34 S. Alexandria 525-3760

Making Williamstown history

Society honors Rev. Bethune

By Andre Perrella
***News* reporter**

More than 200 people crammed into Bethune-Thompson House Sunday afternoon to honor pioneer Presbyterian church minister John Bethune, who settled in the Williamstown house about 200 years ago.

Gaelic Choir singer Kenneth McKenna said the Highland music also summoned spirits to join in the celebration at the historic Williamstown house, believed to be Ontario's oldest.

"The voices of the early days were coming out of the ceiling and walls," McKenna said of the Williamstown house built in the 1780s.

He and his choir's repertoire included a 200-year-old ode to Bethune.

Bethune left Scotland for Williamstown in 1787 to set up a parish. In 1804 he acquired the house, built by farmer Peter Ferguson, an Empire Loyalist.

The house was then sold to renowned cartographer David Thompson shortly after Bethune died in 1815.

The Ontario Heritage Foundation, which owns the house, renovated it in the mid-1980s.

The foundation rented the house about two years ago to Glengarry Historical Society President David Anderson, his wife Delande, and their two children, Nara, 9, and Winston, 6.

The historical society and the heritage foundation sponsored Sunday's event.

Anderson, who expected about 100 people to attend, was thrilled when twice that number of people filled his home.



Glengarry Gaelic Choir Director Rev. Colin MacDonald (right), singer Kenneth McKenna (left), and other choir members sang for 200 people Sunday during a special event honoring the Rev. John Bethune at the Bethune-Thompson House.

Staff photo — Andre Perrella

"To have our ancestral home preserved so that anyone can enjoy it is an honor," Anderson said in a speech.

Marianne McLean, historian and author of *The People of Glengarry--Highlanders in Transition, 1745-1820*, who attended the celebration, said many people came to celebrate their Scotish roots and the fact that their Highland culture has been surviving in Glengarry for more than 200 years.

"It's a fitting place for a celebration," she said in an interview.

"It's a chance to celebrate together."

It's also an authentic celebration, according to Ian Bowering, an historian and curator of the Inverarden Museum in Cornwall.

"I can't think of a more appropriate way of celebrating Ontario's heritage," Bowering said at the event.

Anderson said recent articles published in *The News* about the historical society and the open house generated interest and helped spark a new appreciation for Glengarry's Highland culture.

"You see here there is a real love of Glengarry," he said. "It's that special sense of being Highland, kinship, love of tradition and love of the music."

Alexandria man has power restored

By Greg Kielec
***News* editor**

An Alexandria man, who had his power partially cut off since last week, has had his service restored, thanks to social services.

Robert Bourbonnais had his power cut — leaving enough electricity to run his refrigerator and limited lighting — after failing to meet a deadline to pay more than $357 owed to Alexandria's Public Utilities Commission.

Bourbonnais, who came to *The News* Monday morning to complain about the PUC's actions, had his power restored that afternoon after Stormont, Dundas and Glengarry social services paid his electricity bill.

Bourbonnais complained that he could not operate his stove to cook meals for his four children and could not even operate a toaster to make his children breakfast.

Laurent Poirier of the PUC, said Bourbonnais was given the standard 90 days notice to pay his bill before the power was reduced by an electricity limiter.

"We don't cut off people in the winter time," Poirier said, explaining why the power was not completely cut off.

He added: "It's done according to law."

He said, Bourbonnais should be familiar with the process used by the PUC to collect unpaid bills.

"It happened to him before anyway, so he knows the rules."

Told that the electricity cut left him unable to cook for himself and his children, Poirier replied: "He can eat bread."

Bourbonnais said he had offered the PUC a cheque to pay the money owed, but was refused.

Poirier said when he talked to Bourbonnais, electricity for cooking was not his main concern. He was more upset that he could not use electricity to provide heat.

Poirier said Bourbonnais was using electricity to heat his home because his gas heating was cut off by the gas company.

Small crowd dashes hopes of play performer

The debut of a major theatrical production went flat when only about 40 people turned out to see the fundraising play at Glengarry District High School last week.

For one of the actresses, Edrina Matheson, a former Alexandria resident, the debut was to be an exciting homecoming for her.

But she said after the debut of a production of Chamber Music Thursday night, that her trek to the Alexandria stage instead resulted in disappointment.

Only 40 people showed up to see the Arthur Koppit play, occupying only one-third of the auditorium's seats.

"I was expecting a larger turnout," said Matheson, who now lives in Montreal and performs with The Actors Studio, an non-profit organization which develops theatrical talent in Canada.

"We never had as small an audience as this."

Tickets were seven dollars each, proceeds of which went to the GDHS Drama Club.



Former county resident Edrina Matheson (far left) and her cast of the Actors Studio presented the Arthur Kopit play Chamber Music at GDHS Thursday night.

Staff photo — Andre Perrella

The play is set in an insane asylum and revolves around eight women who are plotting a counter-attack against a rumored invasion from the men's ward.

Matheson said more tickets would have been sold if the play was publicized earlier and more often.

But those that attended Chamber Music laughed and clapped at frequent scenes.

Suzan Sommerdyk, of Spencerville, Ont., said the cast performed extremely well.

"I thought the characters were so believable," she said.

"The acting was great. They were nuts!"

The afternoon performance for 250 GDHS students helped the actors loosen up, but Matheson expects subsequent performances in Montreal to be better.

The production will continue to play at high schools until it breaks into the theatre scene, namely the prestigious Centaur Theatre in Montreal.

Consultant fees being withheld

By Sue Harrington

Charlottenburgh Township council has decided to hold on to a cheque made payable to consulting firm Totten, Sims, Hubicki Associates, until "some questions have been answered."

The cheque, in the amount of $99,778.23, was for work done by TSH in Charlottenburgh's quest for a certificate of approval to continue to operate the municipality's only landfill site.

The decision to hold the cheque was made at council's regular meeting held Feb. 11, when councillors expressed concern at the escalating costs connected with the project, expected to cost just under $1,000,000.

And that is with no guarantees that the certificate will be granted.

Council decided not to proceed with the project, other than to file required reports to the Ministry of the Environment, until it can meet with MOE officials to discuss the landfill site.

The holdback decision comes after council has reluctantly agreed at its Jan. 27 regular meeting to authorize a budget submission by TSH to continue its work toward a five-year extension of the certificate.

According to Councillor George Shoniker, who asked that the cheque be held, "There's quite a few questions that have to be asked and answered. It's an awful lot of money."

Clerk-Treasurer Marcel Lapierre told *The Glengarry News* that such a move is not unheard of with a change of councils, particularly with the "magnitude" of this project.

A meeting date between council and the MOE has not yet been established.

Council Briefs

The following are among the items discussed at an Alexandria council meeting held on Tuesday, Feb. 18. Council's next meeting is Tuesday, March 3.

Motion withdrawn

A motion by Councillor Francine Richer proposing council members not be paid for missed meetings, went by the wayside after members convinced her not to proceed with the proposal.

Richer withdrew the motion after suggestions from members that the motion would be unfair, and is not really necessary.

Council members receive an annual honorarium which covers their meeting attendance, expenses and other council work done outside of meetings.

Councillor Archie McDougall said that because members do so much work outside of regular council meetings, it would be unfair to penalize them for missed meetings.

"I think there is a danger with that resolution," he told Richer.

"We always worked on that principle of trust. And that's one that I should hope you continue."

Councillor Roger Lemieux added members can only miss two meetings of council a year, according to council bylaws. If they miss more, they lose their seat on council.

Questioning expenses

Councillor Francine Richer suggested council should trim its extraneous expenses. Going over expenditures for the previous month, Richer was critical of the amount of money spent on gas, and $146 spent on flowers.

"There could be a little slowing up for these things," she told members.

The gas expenditures were for the police and Public Utilities Commission vehicles. The flowers were purchased for a new business opening and *The Glengarry News* centennial party.

Reeve Bruno Massie said it was too late to do anything about the expenses, but recommendations could be made for the future.

He added: "You can see Mrs. Richer is well rested," referring to her vacation down south which caused her to miss two meetings.

"Well, it shows that I'm interested," Richer replied.

Wrong department

Council decided not to discuss a letter from the Alexandria and District Chamber of Commerce endorsing a town resident's complaints about electricity rates, opting instead to send it to the Public Utilities Commission.

The letter, sent by Dory van Vorstenbos, chamber secretary, states the chamber fully supports Robert Bedard's request to discuss the cost of electricity in Alexandria.

"Further to his request, we would like to know why the PUC has not absorbed part of the increase set by Ontario Hydro, as some townships have done, instead of passing it on to the consumer, especially considering the present economic situation," van Vorstenbos said.

Reeve Bruno Massie said the cost of electricity in town was not a council matter.

"They should go to the PUC meeting. Thrash it out there," said Reeve Bruno Massie.

"I don't think there was too much they (PUC officials) could do anyway," he said.

Cost cutting hyprocrisy

Councillor Archie McDougall refused to endorse a resolution imploring school boards to keep budget increases at inflation level, saying it would be "hypocritical" for council to endorse the motion.

"We're asking the school boards to do that. Are the municipalities going to follow the same thing?" he asked members.

"I have no problem with the principle, it's the application of it."

The motion was passed with only McDougall voting against the Winchester Township proposal.

OMMRI funding

Council is urging the Ontario Ministy of Environment to keep its commitment with the Ontario Multi Media Recycling Institute for funding blue box programs.

OMMRI says the government is not following up its commitment and is concerned it may go back on its commitment to the recycling institute.

The motion, which will be sent to the MOE, was passed at the request of OMMRI, which has sent letters to municipalities across the province asking for their support.

Drink to that

Council passed a resolution endorsing a plan by Ontario's soft drink companies to have municipalities paid to recycyle soft drink containers.

The plan was submitted to the province by the Ontario Soft Drink Association for review in May, 1991.

The association says it realizes how expensive curbside recycling is, so it is offering operating cost assistance for municipalities collecting soft drink containers that pass resolutions endorsing OSDA's proposal.

According to the OSDA, the plan submitted to the province is based on principles of product stewardship, taking responsibility for what manufacturers sell.

It also includes new and innovative components relating to all three R's — reduction, reuse and recycling — in addition to an anti-litter program, the association claims.

The association says it will continue to provide funding as long as other "costly alternatives" such as bottle deposits are not imposed, withdrawing their containers from the waste cycle.

Dedication

Alexandria lawyer Pierre Aubry is requesting that the town dedicate as a public street land owned by his client Denis Ethier's Les Investissements Demaca.

The problem faced by the town is that the strip is only 59 feet wide. Streets must be at least 66 ft. wide to receive Ontario Ministry of Transportation subsidies.

Council authorized Clerk Leo Poirier to see if the ministry will make an exception in this instance, before making a decision on the property.

"We certainly do not want to go any further than that," said Councillor Archie McDougall.

Gas detector

Council approved the purchase of a new $2,000 gas detector for the department of public works.

Road superintendent Jean-Guy Levert said the present gas detector is obsolete and does not meet present day standards.

Reeve Bruno Massie said it is essential that the department have the detector, which checks for toxic gases in enclosed areas. "We have no choice. If something should happen..."

Not on Monday

Council balked at a proposal by Councillor Francine Richer to change meeting days from Tuesdays to Mondays.

Richer had made the proposal — at the time referred to the committee level — at the beginning of council's term.

Members said too many other events happen on Monday nights and most members arrange their schedules according to Tuesday meeting dates, said Councillor Archie McDougall.

The most adamant oppostion came from Reeve Bruno Massie and Councillor Archie McDougall.

Massie said Monday night meetings are bad because most town social clubs meet on that day.

McDougall said he has been coming to Tuesday night meetings for 19 years now and is not about to change, adding he has arranged his life around Tuesday night meetings.

"I'm not in favor of it. I don't see any benefit of it," he told Richer.

Cash croppers likely to gain with GATT

By Greg Kielec
***News* editor**

While all the protesting has gone on at Parliament Hill, one farm group — and its stake in the controversial GATT negotiations — has been forgotten by the media.

The group is Eastern Ontario's cash croppers, who make their living by growing and selling grains harvested from large farms.

The number of cash-croppers in Glengarry County is not large, but their concerns are just as large as the supply managed farm groups in the county, according to Jimmy Sangster of Bainsville.

"It's not everybody that's in under this protective umbrella," said Sangster, a veteran Bainsville area cash cropper.

"The rest of us are on our own."

And it is the farm groups — such as grain farmers — that are not under the umbrella of supply management, that have the most to gain if a new GATT agreement eliminating agricultural subsidies is signed.

Grain growers in Canada have been taking a battering because of a trade war between the United States and the European Economic Community, which has artificially lowered grain prices.

Because the prices at which the U.S. and EEC farmers sell their subsidized grains at are so low, Canadian farmers cannot compete. They can only hope for subsidies from their own government to help mitigate their losses.

Sangster said if the present GATT proposal is approved, it may be the end of the years of gloom for grain farmers.

"I'm not going to say it will do a lot of good. But it sure is worth a try," he said last week.

The world's economic powers will eventually have to move to a more open market, so there is no sense delaying the inevitable, Sangster said.

"I think it has to come sooner or later."

Mulroney praised for stance

(Continued from page 1)

why agricultural products are more expensive in Canada.

Fraser said if Canada loses its fight and the present GATT proposal is approved, area dairy farmers, and egg and poultry producers face a grim future.

"Supply management is worth fighting for and we need to get the support of the consumers," she said.

Speaking at the rally, Roger George of the Ontario Federation of Agriculture, said the GATT issue is something which affects everyone.

"If you are a urban consumer or work in food processing, you will be affected," he told the crowd.

Louis Ralcaen, president of Dairy Farmers of Canada said the future of Canada's rural communities is at stake in the GATT negotiations.

"My family's and your family's future depends on Canada's standing firm on its promise to protect the current system at the international trade talks."

"The prime minister must not back down from the Americans or the Europeans. Our system for marketing milk, eggs and poultry is the best in the world."

Even American dairy farmers were at the hill rallying in support of Canada's supply management system.

"Over 75 per cent of American dairy farmers favor the Canadian system of supply management. It's a system we would love to have."

Society's renewal is a benefit to everyone

It was Henry Ford who once said, "History is bunk." With a statement like that, if he were alive today, perhaps he would see the downturn in interest in history and historical societies as merely a consequence of progress. But then, Henry Ford probably wouldn't appreciate the deep sense of belonging that native Glengarrians harbor for their home county.

And further, he wouldn't appreciate how significant it is that the Glengarry Historical Society has rebounded in recent weeks with renewed vigor.

We're all fortunate it happened.

The historical organization, dedicated to preserving and honoring the rich history of this province's first county, faced the possibility of starting the 1992-93 without a president or vice president. Recent publicity of the society's plight surprised more than a few people who believed it was on solid ground with unlimited support.

As a result, enough enthusiastic volunteers stepped forward to fill the necessary positions. David Anderson from Williamstown, owner of the historic Bethune-Thompson House in that village, went so far as to host a special day of homage to pioneer Presbyterian minister John Bethune this past Sunday. His obvious appreciation of that area's history will be a tremendous boon to the society as he takes over the reins as president. Further, a respected Alexandria lawyer Alan MacKinnon, has agreed to add his talents as vice president. Adding experience to the executive will be Helen Kennedy, recording secretary, Harriet MacKinnon, corresponding secretary and Grace Gordon, treasurer.

Had these people not stepped forward or remained on the society, there was a serious risk it would have withered and perhaps folded. It would have represented one more nail on the coffin of a decline in general interest in local history and heritage. And the society isn't out of the woods yet. It needs members outside of the executive to help with fundraisers and its special projects aimed at giving the county's history its proper profile.

Glengarrians are justifiably proud of the people and events which came before them. So the record of the times their ancestors lived in and the litany of names so closely tied to the evolution of these communities, dictates the need for a group like the society.

Otherwise, the risk will remain, that we will lose our sense of local history and render the teaching of this sense into young people, impossible.

Lawsuit fever in U.S. taking hold in Canada

Lawsuits. It's a phrase that reverberates through the stomachs and spines of those employed in litigation-prone pursuits and professions. But one of the advantages of life in the rural regions of the country is that we're less likely to be sued, right?

Wrong. The litigation fever that has been slowly taking hold in Canada after its birth in the United States is not restricted to the high-powered, high finance, big business world of our cities. Right here in good old Glengarry, litigation — or at least the threat of it — is now regarded as at least as acceptable a tool as simple negotiation and discussion.

The most obvious example of this is taking place in Kenyon Township, where a Manotick architect's $35,000 suit against the municipality for unpaid work is being met by a $50,000 counterclaim for damages and over-payment. The architect, in case you haven't heard by now, was hired by the township in the fall of 1987 to design final plans to enlarge the township's hall.

And an Ottawa lawyer has threatened legal action against Alexandria if the town doesn't stop draining neighboring properties into a vacant lot owned by his client at the north-east end of town.

These are just a couple of recently-publicized actions, and they are by no means restricted to municipalities. School boards here have also had their share of actions to contend with, as child care has come under more intense scrutiny as a result of 90s issues like child and family abuse.

And then there are the individuals against individual lawsuits, the individual against corporations lawsuits, the corporations against corporations lawsuits, and any other mix that seems to be increasingly reported these days.

This shift to the "shoot first, talk later" method has tended to move the emphasis of problem resolution toward the courtroom. Perhaps society's growing embrace of detached and impersonal business styles has spurred this, but the fact remains there is an increasing reluctance to handle disputes on a human level.

It's a sad comment on our relationships between ourselves and society, no longer restricted to the faceless towers in far away cities. It's here in our backyards.

The Glengarry News

Kevin E. Macdonald
President

Joe Banks
Publisher

Greg Kielec
Editor

Lindsay Cameron
Advertising Manager

Published Wednesdays by *The Glengarry News Limited* at 3 Main St. S., Alexandria, Ontario K0C 1A0. Address all correspondence to Post Office Box 10, Alexandria, Ontario K0C 1A0.

Telephone (613) 525-2020, 525-3271 or 347-7586

Publications Mail Registration No. 1302

Subscription Rates: $25.50 (plus G.S.T.) per year within 40 miles of Alexandria; $43.25 (plus G.S.T.) per year in Canada beyond the 40 miles and in centres with door-to-door postal delivery; $70 (plus G.S.T.) per year outside Canada.

Single Copy 55 cents (G.S.T. included)

Member of the Audit Bureau of Circulation, The Canadian Community Newspapers Association, The Ontario Community Newspapers Association, the Ontario Press Council and the Glengarry News Press Council.

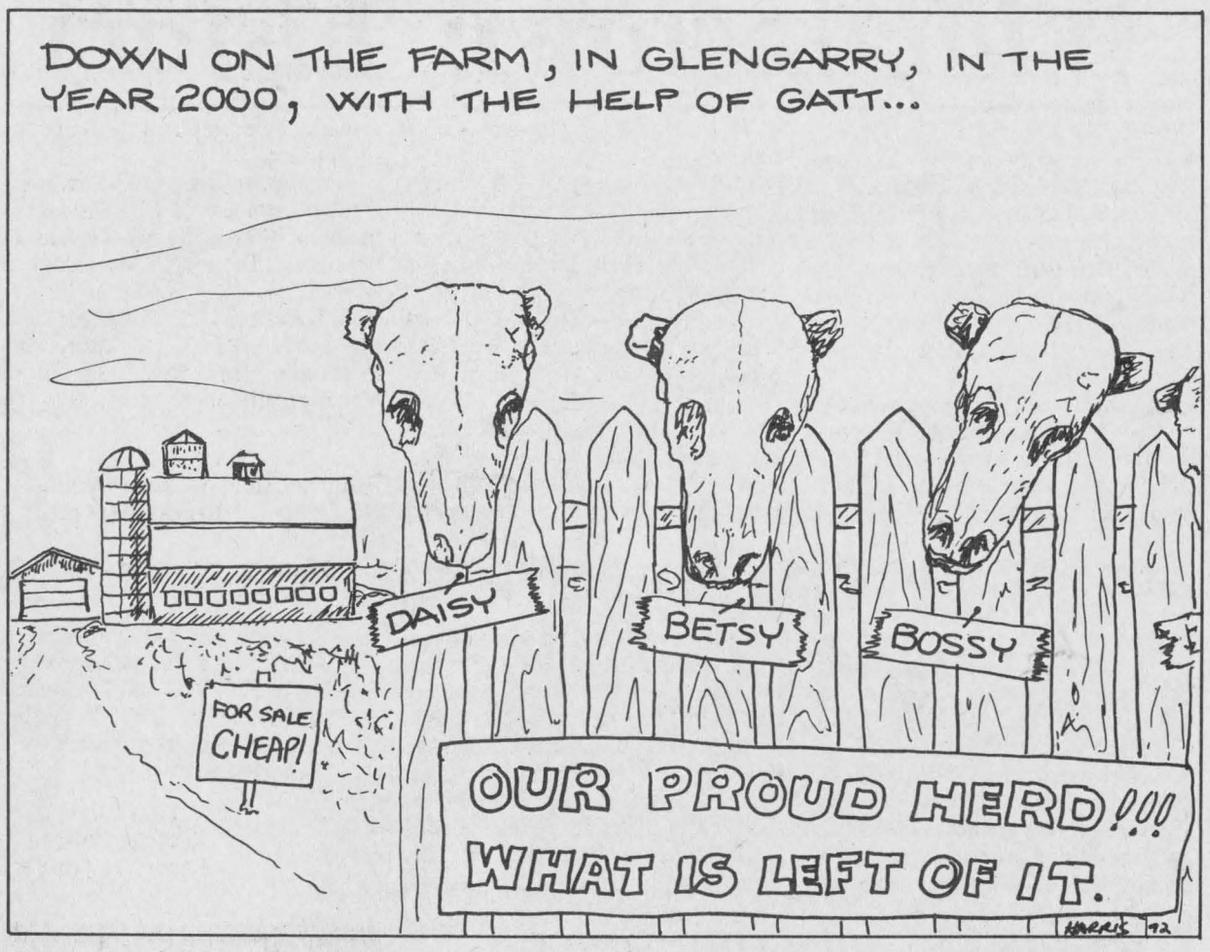

A welcome respite from winter

After Thoughts
by Joe Banks

If only every winter day could be like last Sunday.

For those of you who missed it, either sleeping it away or languishing on some beach in places nearer the equator, I feel sorry for you.

Well, maybe not sorry, especially if you're on a beach. But it was one day that anyone laden down with the burdens of the season and troubles of the day couldn't afford to miss.

The temperature hovered around the freezing mark, just cold enough to keep the snow fluffy, yet warm enough to enjoy. There wasn't a breeze in the air. Clouds were scant, and the sun blazed as it would on a glorious summer's afternoon.

Strollers appeared along the sidewalks, pushed along by young parents with the signs of relief etched on their faces. There were even some skateboarders around, dodging the ice, doing their best even though the calendar said it wasn't the time for it.

We ventured out into the backyard, the girls and I, to examine firsthand the dumping we'd received the night before. It was all still so fresh, the flakes glistened those rainbow colors, prompting the youngest to point out the "white jewels in the snow." That scarcely said, the temptation was too great for her; up she scooped a handful of snow and ate it.

Sister warned her about dirty snow, but that didn't dissuade her search for the perfect serving. I took advantage of the moment by the play set, whose swings were buried, to recline on the slide, giving me a first-class angle to direct my face to the sun.

The snow was so deep, they found themselves wading through it. Daughter number two complained, but simultaneously couldn't resist a giggle at her own inability to make haste. The other picked pinecones from the trees and drew pictures with them in the snow. A movement off to my left, and with right eye opened, I believed I'd spotted a robin sailing past. Must have been wishful thinking.

We contemplated suntans. Can you get sunburns in the winter? they wanted to know, sprawling on the toboggan. Sure, said I, and we'd better be careful of it, too, (with the harmful rays of an ozone-depleted atmosphere knocking on a door in the back of my brain.) That called for a walk to the park.

The oldest stayed behind, having found a distraction in the house, so we went on to the park to see what treasures lay buried there.

The walk alone was worth the price of admission, despite the fact that too many deep puddles prompted continuous testing by pink boots. The conversations varied, anything from which street we had to take to find the park, to the beer cap on the sidewalk squashed to resemble a coin. ("Look, daddy, a cotta!")

The park had a few workable rides, though most were rendered useless by the snow depths. But for a few minutes, maybe, it was summer again, with that familiar warmth on our faces, the squeak of the tire swing chain, the laughter. Spring can not be far off, even with a foot and a half of snow beneath our feet.

We'd discovered, perhaps rediscovered, how beautiful winter can be. Lately it seems we were caught up in the belief that it has become only an irritant, something a lot of Canadians want to escape, one more side of our make-up that we'd like to somehow remove, maybe right up there with the oath to the Queen, the Lord's Prayer, the peace of a Sunday afternoon, our unity, or notions of it.

I may be about the only columnist in the northern hemisphere saying this about now, but there's still a lot of joy to be had in a winter like this one, especially when it's experienced through a youngster's eyes.

It's a pity we can't know that while it's here.

A special *News*letter to Dave M.

News to me
by Greg Kielec

Charlottenburgh Reeve Dave MacDonald has received his first real taste of what holding public office is like, and it is a taste he is finding hard to swallow.

MacDonald, upset over comments by former reeve Carol-Ann Ross in *The News* last week, has decided to pull the plug on telephone interviews with the paper.

He says he will only do face-to-face interviews in the future, and even better yet would just rather issue a press release whenever news happens in the township.

There is only one thing we can really say about the new reeve's rather unfortunate outlook on the whole situation: Lighten up Dave.

It's not the end of the world. At least give us a little time to dislike you before shutting us out altogether.

We are sure you are a very nice guy. And you likely will do a very good job for the township — you already have been involved in some tough decisions, showing you are not afraid to bite the bullet.

We are sure that you are a good husband, are kind to your dog, and that without a doubt, your mother loves you.

So why try to ruin already — just three months after November's election — what could blossom into a truly beautiful friendship?

We feel it is only fair to put this whole matter into perspective, shed a little light before too much damage is done.

First of all, you are not the first politician — municipal or provincial, new or old — to hold the press at bay through limiting their accessibility to the media.

Canada's highest-profile politician, Prime Minister Brian Mulroney, has been trying the same tactic. If you look at his rating in the polls, it is easy to see that strategy is a public relations move somewhat akin to voodoo economics.

Granted, Dave, you are new to the business, and are entitled to make mistakes. Like a township resident said in a letter to the paper last week, maybe the media and township residents should be letting you and your colleagues get their feet wet before becoming too critical.

But there is justification for keeping a close watch on the new council members. It is better for residents to keep them on the path now than to have to reel them in later.

The criticism over the cost-cutting capers, the 1000 Islands retreat, the $2,000 a day consultant report, and all, may have been a bitter pill for you to swallow, Dave. But it is part of the job.

See, you have to realize that with the position of Charlottenburgh reeve, you are helping run a municipal corporation that is accountable — as are all council members — to the public for its actions.

The taxpayers are the shareholders in the corporation and they are represented by the media, which looks after the public interest, ensuring their dollars are spent wisely.

You may think, Dave, that by being media shy, you can effectively seal off any controversy that may occur while in office. Take a lesson or two from the boy from Baie Comeau and don't bother trying.

If our esteemed prime minister can't generate some positive ink with all his high-powered press attaches and spin doctors, chances are that you, even if you were to take the CAO off the chopping block, will not fare any better.

Ross's statement that Charlottenburgh's decision to trim administrative staff was made prior to the consultant review of administration is certainly a damning accusation.

And it is easy to see why you would be upset with such an accusation. But even if the decision was not made prior to the consultants report, and made at the Gananoque retreat, council still acted improperly.

And township ratepayers, even former reeves, when they think council has stepped out of line, are entitled to say so.

They are entitled to free speech and holding an opinion — even if it is not the opinion popularily promoted by you, Dave, or other politicians.

You were given a chance to defend your council's actions, which you did in a *News* article last week. Like Ross, you also have an opinion, you also have public support at stake.

But being a reeve or a former reeve does not make one person's opinion supreme. Neither is more valid than the other — they are just two opinions.

It is up to the public to assess that information, and based on their own judgments of the people involved, make their own decisions.

Oh, and one final thing Dave. You cannot run the township with the assumption that public accountability only means hitting the campaign trail, making promises and soliciting votes every three years.

Charlottenburgh residents will want to see your stances and opinions on issues many more times before the next municipal election. Simply telling them what you have done after the fact will not suffice.

You are going to need the contact with the public through the media over the next three years. By suppressing the information going through that conduit to the public, you are playing a dangerous game.

Talk to us, Dave. Don't pack it in already. The fun has only just begun.

The news will still come out if you don't talk to us. There is just more of a chance what does come out will not be to your liking.

Toss the salt or wait for a shaker and good luck

That's Life
by Lesley Cadham

Ever arrive home late at night and imagine that a scene straight from Psycho is about to play itself out right in your own bedroom? Ever go on a holiday feeling like *National Lampoon* movie cameras should be on your heels? Ever expect Rod Serling, Stephen King or George Lucas to walk in during a scene from real life and yell "cut and print"?

Probably not.

Life for many of us is pretty, well for lack of a better word, normal. We go through our days with the usual aggravations and mishaps, sweeping up broken dishes, replacing clutches on tractors and bandaging scraped knees, but mostly life is, well, normal and we do what we can to keep it that way.

When I warned a waitress who'd just spilled a salt shaker that she'd better toss some grains over her left shoulder, she didn't hesitate. She just did it. She'd had enough bad luck. Didn't need more, she said.

I'd always wondered whether I should have bought another small item to bring my sales slip at a department store up from $13.13, and wondered harder after I was involved in a minor car accident right outside the store's exit a moment later.

So when my income tax calculations continued to include the consecutive numbers 666, I anxiously sought new data to change the figures.

We often go around ladders, avoid black cats, stay away from 13th floor apartments and wear green on St. Patrick's Day.

(Continued on page 5)

Glengarrians justified in celebrating

Letters

To the editor:

Last Sunday's events at the Bethune-Thompson House gave much satisfaction to the organizers. The Gaelic Choir is one of the cultural treasures of Greater Glengarry and we salute them. The Historical Society wishes it to be known that our arrangements for "There Came a Letter from John Bethune" were supported by the Ontario Heritage Foundation, owners of this historic house, as a part of Ontario Heritage Week. The Bethune-Thompson house is open for visitors each Sunday afternoon (1:30 to 5:30) throughout the year. No appointments are necessary.

There is, on the 4th of Charlottenburgh, a student of the eminent Dr. Samuel Johnson who drew my attention to a passage in the *Tour of the Hebrides* wherein Boswell describes the churchmen of Skye (John Bethune's birthplace in Scotland) in the following words: "I saw in Skye that clergymen may without offense live much as other people do, who live innocently cheerful . . ." We in Glengarry are more than justified in celebrating the spirit of tolerance, harmony, and "innocent cheer" that marks John Bethune's legacy to Glengarry.

An enlarged issue of the program notes, listing the names of those who attended, is being prepared for distribution at the next meeting of the society (Church on the Hill, Alexandria, April 1 — visitors and guests are welcomed). In addition, this issue will be sent with the compliments of the society to all of those who attended the event from out-of-town or who are not currently members. In the course of the day, several persons missed the opportunity to sign the register; those who wish to adjust this omission may call David or Delande Anderson at 347-7192 or Harriet MacKinnon at Alexandria 525-1313 and we will enter your name on the roll.

David G. Anderson,
President,
Glengarry Historical Society

Our letters policy

Our readers are invited to express their opinions on just about any subject and we feel a lively letters column helps make a more interesting community newspaper.

All letters must be signed.

We reserve the right to edit letters for spelling, grammar, accuracy and good taste.

A telephone number should accompany the letter in order to confirm the identity of the author.

Letters to the editor

Clan Donald Society of Canada needs material

To the editor:

Two weeks ago in the recent material being reproduced from years gone by (which I read with great interest as I am sure many others do), there appeared an ad with a ''cut'' of a Highland gentleman in full dress and with the title: ''Clan Macdonald Gathering, and the date Alexandria, July 1st, 1901.''

''Clan Macdonald'' would be the modern Clan Donald as we know it today, and as we now have such a branch in Glengarry/Stormont, I am sure that the officers of the branch would be greatly interested in any and all bits of paper, articles, documents, etc., that families may have on this early branch of the Clan Donald Society.

I am especially interested in learning the year that such a branch was organized and formed. I have an old newspaper article (unfortunately the name of the paper is not given nor the year) and wonder if someone with knowledge of our past can give a hint on the year (early 1900's) from the names mentioned:

''A meeting of the executive committee of Clan MacDonald was held . . . there were present Chief John A. MacDonald, Ottawa; Chieftain Angus McDonald, Alexandria; secretary-treasurer Robert O. McDonald, Ottawa; Standard Bearer John McDonald (exchequer Court) Ottawa; . . .''

There were a couple of additional names that were listed as ''Distinguished Clansmen elected'' (in the same article) that may be a further hint to the year:

''D. R. McDonald, MPP Glengarry; Major-General Sir Hector Macdonald, South Africa; Right Rev. Bishop Alex Macdonell, Alexandria; . . . Neil McDonald of Ramsay (?) Ont., the latter gentleman is over 100 years of age and is still hale, hearty and vigorous. He has had the rare privilege of having lived in three centuries (18th, 19th, 20th) and is a remarkable example of the longevity of his race.''

Interested readers could contact executive members of Clan Donald in the area (Flora C. MacDonald of Greenfield, Duncan G. MacDonell of Alexandria, or John MacCulloch of Glen Robertson) or send the copies to my address, 268 Bartholomew St., Brockville, Ont. K6V 2S6, all of which greatly appreciated.

Duncan (darby) MacDonald,
Brockville, Ont.

War years songs being sought by reader

To the editor:

During the Christmas period, I was one of a group from the Prescott Players English theatre company who visited three area senior citizens residences and nursing homes for a short program of Christmas carols. Mr. Ted Williamson of L'Orignal, a regular visitor to these residences, was kind enough to accompany us on keyboards. Although our choir posed no threat to those of local churches, the ''sing-along'' session was well-received and everyone got into the spirit of the season.

While preparing for their spring theatre production, ''Deathtrap,'' the Prescott Players are now considering another singing program, this time to remind residents of songs sung between the two world wars. Although some of us can remember the words of these music-hall songs, we are seeking the help of anyone who might be able to lend us sheet music for the following: ''Underneath the Arches,'' ''My Old Man Said Follow the Van,'' ''The Rose of Tralee,'' and ''Making Whoopee.'' This material will, of course, be returned promptly and in good condition.

If anyone can assist, please call me anytime at 524-3433 and I will come and pick the material up. Your support will be much appreciated.

Yours truly,
George Potter
Fournier, Ont.

Quebecois true ''rednecks'' at conference

To the editor:

Who are the ''red necks''? All of Canada has been told by the media that ''red necks'' are found in the West. The recent Toronto conference, on the Renewal of Canada: Identity, Rights and Values, showed very clearly where the ''red necks'' come from. It was the Quebecois who showed where the real racism exists in Canada. They showed it in the discussion groups when they admitted that they are Quebecois first and Canadians second — and ''Canadian'' only if their demands are accepted. They showed it in their deplorable reaction to the demand by Aboriginals for the same recognition that Quebec is demanding. They showed it as they attempted to intimidate the Native people in order to silence them.

The method of intimidation has been successful on the so-called English-speaking leaders in Quebec, in people like Eric Maldoff, who betrayed the English-speaking people of Quebec by his passionate defence of the ''distinct society'' clause and his statement that the French-speaking majority in the Province of Quebec has been generous to its minorities.

The Quebec ''red necks'' are now hoping that the promotion of minorities will be attacked by the Reform party and others, so that they can ride on the coattails of others in continuing their repressive and racist actions in Quebec.

The conference was a well-orchestrated affair, from the selection of delegates to their distribution in panels. Of the 53 participants from the province of Quebec, only four were from the English-speaking community and all of them were from the Island of Montreal. All four were overt supporters of the ''distinct society'' clause and part of the compliance network that is causing the humiliating death of the English-speaking community in the province of Quebec. the distribution of delegates in the various panels assured the dominance of supporters of the government proposal for a ''distinct society'' clause, a clause that will recognize Quebec as a sovereign state, distinct from the rest of Canada, and only subject to the Canadian constitution to the extent that it agrees to be.

Maurice J. King,
Franklin Centre, PQ

Heart and Stroke says thanks

To the editor:

The curling fraternity of Glengarry County is a bighearted group. This was made evident at their recent ''Bonspiel for Heart.'' Some 120 players gathered at the Alexandria Curling Club over a period of two days to compete in this event. Throughout the fun of playing and watching the games, the Heart and Stroke Foundation of Ontario emerged as the big winner.

On its behalf, the Glengarry Chapter of the Foundation wishes to thank wholeheartedly the Alexandria Curling Club, the organizers of the event, those who kindly donated trophies and prizes, and the many players who gave of their time to participate in these activities.

H. Levert,
Chairman: Communications

Toss the salt or wait for the shaker

(Continued from page 4)

And when things become abnormal, when strange and unexpected events occur, we talk about them as if we'd seen an entire 40-storey building lift off and fly away.

That's because we realize the split-second timing and incredible coalition of events that are needed to create a situation we call a coincidence.

I still wonder what the odds were of seeing the same stranger three times during a 700-mile car journey. But odds or no odds, I saw him, first speeding past my car in a little Toyota, talking to an empty passenger seat. That's why I remembered him a few hours later when I saw him getting what I assumed was a speeding ticket. I put the chair up against the door and barely slept a wink when, several hours hence, he turned up in my hotel room.

Somehow, incredibly, we had been assigned the same room. Home suddenly seemed much too far away.

Lauren remembers the morning she heard the telephone ring at 6:30 a.m., and stumbled out of bed only to miss the call by one ring. Concerned that a good friend might be in trouble, she called his home to find the line was busy. When her phone rang again 15 minutes later, she was sure it would be her friend, but it was a wrong number.

She continued to try her call but when, two hours later, the line was still busy, she got in her car and drove over to his house to make a quick check. But quick was not the way it happened when she encountered a three-foot snowdrift at the entrance to the one-kilometre road leading to his house. She had to walk the rest of the way, the 60-mph winds whipping her long coat out behind her like an SOS flag.

She wishes she could say her efforts were warranted, but all was well at the friend's house, except that the telephone had been out of order all morning, letting through only one call: one that brought the news of the death of a close family friend.

What are we supposed to think when the air conditioning in the car breaks down just as we've entered the torrid zone on a winter trip to Florida? Or when we're lost and on a tight schedule and need a pay phone to call for directions but every pay phone is busy or out of order and we drive around for an hour, always making the turn that leads us into a traffic jam caused by road construction?

Or when we're frantically searching for a bottle of gas-line antifreeze on a cold day when our car won't start and we can't find one so we walk to the nearest gas station to buy some, then we come back to find a bottle sitting in the spot we must have searched 15 times?

We call it strange, we call it a coincidence, but we take it in stride. And we imagine we hear the music from *The Twilight Zone*.

LANCASTER MEDICAL CLINIC
Dr. Donal F. Conway
Family Practice
Accepting New Patients
347-3425
9-2p

The Glengarry Farmers Mutual Fire Insurance Company
ESTABLISHED 1895
1895 1991
Assemblée Annuelle/Annual Meeting
Sat., Feb. 29, 1992 at 2:00 p.m.

The 97th annual meeting of The Glengarry Farmers' Mutual Fire Insurance Company will be held on Saturday, Feb. 29, 1992 at 2 p.m. at their office in Alexandria, Ontario, for the purpose of electing three directors for a three-year term; to appoint auditors; to review and if deemed appropriate, adopt Bylaw No. 23 (1) ''Protection of Directors, Officers and Others''; to review and if deemed appropriate, amend Bylaw No. 33 ''Remuneration''; and to transact any other business which may properly be brought before the meeting. A statement showing the affairs of the Company on the 31st day of December, 1991, will be presented and read, exhibiting receipts and expenditures, assets and liabilities.

ALLAN BARTON ..... President
BRIAN K. FISHER ..... Secretary

For more information, call 525-2557

Good Value Home Insurance
When it comes to home insurance, good value means:
- complete protection for your home, apartment or condominium
- personalized coverage
- prompt claims settlement
- competitive rates


Jean Paul St. Pierre

Good value also means having your policies backed by a company you can trust — The Co-operators. We've built our reputation by providing friendly and efficient service for over 40 years. That's just one of the reasons why we're Canada's leading multi-line insurance company with more than 350 offices nationwide. Call The Co-operators for home insurance.

Good Value From People You Can Trust

the co-operators
Insurance/Financial Services
Cornwall - 932-2842
Moose Creek - 538-2252

BRUSH UP FOR '92
You'll be amazed to discover how one of our great paint jobs can turn your vehicle into a masterpiece!



Wash, sand, mask and paint baked-on acrylic enamal
Body finish repairs extra
$579

Painting done in our unique downdraft paint booth, the only one in Glengarry

PARTS GM SERVICE
The expert choice.
CHEV-OLDS TITLEY ALEXANDRIA, ONT.
We're No. 1 Because We Try Harder
Hwy. 34, South Alexandria 525-1480, 347-2436

NO TAX
NO PST—NO GST
We Will Pay It!
On Vertical Blinds, Ceramics, Horizontal Blinds, Wallpaper, Bedspread, Carpet, Cushion Floor *and Much, More*
From our current stock


RICHARD RANGER
Proprietor

Tapis RICHARD RANGER carpet Inc.
360 Main St South, Alexandria
Near L C B O 525-2836 or 525-2916
VISA MasterCard

Over $10,000 in cigarettes stolen from store

About 150 cartons and 600 packs of cigarettes were stolen from an Alexandria store early Friday morning, according to police.

Alexandria Police Department reports indicate that the front window of Becker's was smashed and the cigarettes, with a total value of $10,530, were stolen sometime between one and 6 a.m., when the store was closed.

Aluminium heist

A trailer carrying $38,000 worth of aluminium was stolen from the Curry Hill truck stop during the weekend.

Gaetan Dupuis, a truck driver with Transport Saguealc of Port-Neuf, Que., parked the trailer at the truck stop at around 10 p.m. Sunday after the tractor he was driving was experiencing mechanical problems.

When he drove back a few hours later with a new tractor, he noticed that the trailer was gone.

Police found the trailer empty in Montreal on Feb. 25.

Stereo stolen

A $200 Panasonic portable stereo and $10 in loose change was stolen from St. Joseph's elementary school in Alexandria over the weekend.

Police Briefs

Police added that there are no signs of forced entry into the building.

Purse snatched

Charges are pending against an Alexandria man suspected of snatching a purse Thursday night.

Denise Carriere of RR3 Alexandria saw a man grab her purse and run away at around 11:30 p.m. during her shift at the Formax plastic factory, located in Alexandria's industrial park.

She identified the man to the Alexandria Police Department. His name is being witheld pending charges.

Hit and run

A car was moderately damaged Friday afternoon in a hit-and-run near Alexandria's industrial park.

The 1990 Chevrolet, owned by Charles Kinloch of Martintown, was hit while parked on MacDonald Boulevard near Elgin Street.

Workshops broken-into

About $6,000 worth of tools were stolen during two break-ins in the past two weeks.

Sometime between Feb. 14 and Feb. 17, the backdoor to a workshop in Glen Norman was entered and about $1,450 worth of tools such as wood clamps, a drill press, bench grinder and saw were stolen.

A break-in also occurred at the Hubert Sabourin Sanilit shop sometime between 1 and 6 a.m. Feb. 17. A plywood sheet blocking an entrance way was pushed in and about $4,340 worth of handsaws, grinders, hammers and other tools were stolen.

Police have no suspects.

Vodka shoplifted

A bottle of vodka was shoplifted from the liquor store in Alexandria last week.

Daniel Lalonde, assistant manager of the LCBO outlet on Main Street South, said he saw a man trying to hide a 40-ounce bottle of Smirnoff in his pants.

Lalonde approached the man, who denied stealing anything.

But after the man walked around the store and left, Lalonde counted the number of vodka bottles on the shelf and noticed that according to his inventory records, one bottle was missing.

Lalonde said he had never seen the man before, described as thin, and about five-feet, six-inches tall.

Expensive goods stolen

Expensive camera and electronic goods were stolen from two break-ins in Charlottenburgh last week.

About $2,800 worth of electronic goods were stolen during a break-in at a Chapel Road residence when the front door of the residence was kicked in sometime between 9 a.m. and 8 p.m., Wednesday, Feb. 18.

A Yamaha sound system, Sony TV, a JVC video cassette recorder, a Pentax 35mm camera, and some cash were taken.

Two days later, a break-in at a Conc. VII home was reported in which an $8,000 Bronica professional camera was reported stolen.

Snowblower stolen

A snowblower was stolen in Martintown last week.

A $500 Craftman snowblower parked beside a shed was stolen sometime overnight between Wednesday, Feb. 19, and the next day.

Attempted break-in

Police are questioning four suspects in connection with a failed break-in attempt at a store on Hwy. 43 early Saturday morning.

An air conditioner was pushed in at the A.J.K. Store at around 4 a.m., triggering the burglar alarm.

The suspects' names are being witheld pending charges.

Truck hits mailbox

A pickup truck was moderately damaged last week when it skidded off an icy road and into a ditch, damaging a mail box in the process.

Nancy Dewar, 46, of Vankleek Hill was driving a 1987 Ford pickup truck on County Road 23 at around 8:30 p.m. Wednesday when she skidded off the road near Bredalbane Road and struck a mail box.

No one was hurt.

Presbyterial holds annual meeting in Cornwall

The annual meeting of Glengarry Presbyterial of the Presbyterian Church in Canada was held in St. John's Church, Cornwall on January 21/92.

Members of Presbytery and Presbyterial joined in a devotional service conducted by the Rev. Fred Rennie, assisted by Mrs. Annie MacRae.

The meeting was constituted with prayer bvy Mrs. MacRae who welcomed the ladies. The theme was: Stewardship.

Reports were discussed. Mrs. Shelagh MacDougall, Treasurer, encouraged members to increase their givings a little more. Two auxiliaries have disbanded; Dunvegan Skye and Maxville Afternoon.

Cards were sent to Mrs. Wilma Vanderwal, a former president, who is ill and to Mrs. Lorna MacGregor who is in Cornwall General Hospital after a fall. Flowers were sent to Mrs. MacGregory. Both these ladies are faithful members.

A Survey of Opinion — Response to Constitutional Proposals was received from the National Council of Women. It was decided that copies be made for the presidents to complete and return to the organization by Jan. 31.

Mrs. Belanger gave a report on the Workshop held at Caiger's Resort. The theme was: A Changeless Christ In A Changing World.''

Greetings from Council were extended by Miss Marianne MacDonald and from Synodical by Mrs. Beth Ann Yando.

A delicious dinner was served by the ladies of St. John's followed by the guest speaker, Chief Brian David of Akwesasne who was introduced by the Rev. Lloyd Smith and thanked by the Rev. Jeff Smith. Mr. David spoke of their problems because of their position geographically. He answered questions.

The afternoon session convened and time was spent on the two Mission Studies. Mrs. Yando showed a video tape on Japan and introduced the second study, ''With Integrity of Heart — Living Values in Changing Times''.

REMI PrudHomme
INSURANCE BROKERS INC.
General Insurance
• Auto • Theft • Fire • Life
FARM
198 Main St. S., Alexandria (613) 525-3134
20-tf

CASH and CARRY



S...A...L...E
BATHROOM CABINETS
OAK, 48x32x21 with molded countertop, cream, Reg. $725.00 ..... $585
OAK, 48x32x21 Reg. $495.00 ..... $395
OAK, 30x32x21 Reg. $220.00 ..... $180
2—MELAMINE, 18 1/2x32x21 with countertops, Reg. $115.60 ea. ..... $98 ea.
CLEARANCE PRICES ON ALL LIGHTING FIXTURES
(Sale in effect on in-store stock)
Spécialités
E.R. CAMPEAU INC.
Building Material and Paint
1115 St. Patrice, Dalhousie Stn., Quebec
347-3436 Toll Free 1-800-363-5148
9-1c



9-1c

VANKLEEK HILL
BINGO
AT THE ARENA
EVERY TUESDAY NIGHT
at 7:30 p.m.
9-1c

BONANZA 45 NUMBERS	60/40
1 EARLY BIRD GAME	$75.00
10 REGULAR GAMES AT	$40.00
5 REGULAR GAMES AT	$50.00
1 MYSTERY GAME 3/1	$25.00, $50.00, $100.00
2 SPECIAL GAMES AT	$75.00
1 SPECIAL GAME AT	$100.00
1 "WINNER TAKE ALL" GAME	
JACKPOT: FULL CARD	$500.00
INSIDE SQUARE	$25.00
OUTSIDE SQUARE	$50.00
KING & QUEEN	
PIGGY BANK	$75.00 & $25.00 each week



CERTIFIED R-2000!
A Homebuyer's Gurantee of Quality

R-2000 EXCELLENCE
THE BETTER BUILT HOME

* No more drafts or cold spots
* Fresh indoor air
* Quieter home
* Lower home heating costs
* Quality assurance

WHEN YOU PURCHASE A **BRUCE GRANT** HOME, THE QUALITY IS ASSURED. ALL OUR HOMES BUILT AFTER JANUARY 1st, 1992 WILL BE **CERTIFIED R-2000.**

DON'T ACCEPT SUBSTITUTES. IF IT'S NOT **CERTIFIED R-2000**, THEN IT'S NOT R-2000.

$2,000.00 INCENTIVE
Your new R-2000 home may qualify for a $2,000.00 incentive from Ontario Hydro. For information on this incentive program, contact our office.

— CALL US BEFORE YOU BUILD —

BRUCE GRANT
CONSTRUCTION LIMITED
938-8004
"R-2000 BUILDERS SINCE 1984"

PARTS GM SERVICE
The expert choice.
Roy's
PONTIAC BUICK Cadillac GMC TRUCK CENTRE
THE PRESIDENT'S TRIPLE CROWN
YOUR TRIPLE CROWN WINNING DEALER
We treat you Royally
PARTS and SERVICE
Open to 6 p.m. Mon. to Thurs.
Fri. to 5 p.m. and Sat. to Noon
All major credit cards accepted
Green Valley, Ont.
525-2300
347-7312
1-800-267-7173

Childhood curiosity prompted book on Highlanders

By Andre Perrella
News reporter

Marianne McLean's childhood curiosity about her Highland roots drove her to Scotland and a PhD thesis on Glengarry at the University of Edinburgh.

That thesis was later rewritten into her book, *The People of Glengarry — Highlanders in Transition, 1745-1820*, which has so far received rave reviews from local residents.

McLean told students of the Scottish Heritage Course at GDHS Saturday afternoon that while she was growing up in Montreal, she began to wonder about her Scottish background and asked her parents what it was like when they lived in Glengarry.

"How did Glengarry County come to be Highland in character," she said to the students, who meet every second Saturday to learn more about Scottish culture.

McLean's curiousity became a passion which drove her to research her past, and she began in Glengarry.

"It seemed appropriate to me, since I had a Highland background, to look at Glengarry," she said.



Marianne McLean tells students of the Scottish Heritage Class, who meet every second Saturday at GDHS, how her curiosity about her Highland roots led her to write a book about Glengarry. McLean spoke to the class this past Saturday.

Staff photo — Andre Perrella

Her research didn't stop at the county. She proceeded to a PhD in History at the University of Edinburgh in 1982.

Her research and trips to Scotland answered many of her questions about how Canada in general and Glengarry in particular got its Highland heritage.

McLean said many tenant farmers of Knoydart (pronounced NOY-dart) left the Scottish peninsula for Canada in the 18th century for better land and a brighter future.

Chiefs were raising rents to the farms in Scotland, and in some cases, had terminated leases, leaving many people of Knoydart with nowhere except growing industrial centres to look for work.

Faced with the possibility of being poor and dislocated, 520 people of Knoydart, one-quarter of the district's population, chartered a ship in the late 18th century and set sail to settle on the banks of the St. Lawrence River, where land was fertile and not owned by any heartless chief.

In 1802 another 200 people of Knoydart charted a ship for Canada. And in 1815, a British government sponsored ship took another 189 across the Atlantic into Canada.

McLean said they emigrated as a community and settled in Glengarry as a community, and formed a tight Highland society uncorrupted by the sweeping changes that occurred in Scotland, namely the extension of England's influence into schools, churches, the culture and the economy.

"They got to Canada, they got land together, and created a community here," McLean said.

Her analysis of how Glengarry acquired its Scottish culture was hailed by Kenneth McKenna, president of the Glengarry Highland Society.

"For the first time, the true story has been told," McKenna said after McLean's presentation.

He said old history books were biased and written by the "victor." And other writers who visited Scotland mingled with the aristocracy, overlooking the true Scot who was not very rich and lived in small towns and in remote areas.

McLean, instead visited Scotland's countryside and tended to associate with its people.

She lived there for four years in the mid-1970s, and visited Knoydart in 1975, 1982, and in 1985.

McKenna said past historians' mistakes at not getting to the heart of Scotland's past has created misconceptions, such as the word "Highland."

He said the correct word for the race is Gael, found in Ireland and many parts of Scotland, including the Highlands.

"I am a Gael," he said.

He said many people who live in the Highlands are not Gael at all. And many people who live in the lowlands of Scotland are Gaels, or "Highlanders."

Williamstown Fair to celebrate 180th this year

The St. Lawrence Valley Agricultural Society (Williamstown Fair) will be celebrating its 180th year of existence when the fair opens this August.

Although it is not the oldest registered fair in the province its claim to fame is that it is the oldest operating fair in all of Ontario perhaps even Canada.

Plans are being formulated to commemorate this special occasion in the historic village of Williamstown. The need of early settlers to barter, compare products, buy and sell or argue about the respective merits of a machine or crops as well as to gather together to socialize, signalled the beginnings of the fair as we know it today.

Its location is on land given by Sir John Johnson solely for the purpose to hold a fair. In the novel *The Shadow of Tradition* written by C. Holmes MacGillivary, she describes what occurred at the Williamstown Fair about 1808.

"People had gathered from far and near. They had come, of course, to see what their neighbors of the district had to display, but principally for the joy of meeting old friends and joining in a round of amusement."

In many ways the current trend reflects those initial reasons for getting together, just the wording demonstrates the contemporary slant.

Fairs and exhibition programs must now have as their objectives, market development, technology transfer and education, training and agriculture awareness.

It is a rural experience where consumers can come to learn about the growing process of their food and where also, those involved with the agriculture commodities and livestock can exhibit and learn about recent developments in their speciality.

But it is also a gathering together of old and new friends, just as they did in those early and illustrious days of our country.

Board members meet monthly now and as they did in the past to carefully plan events which emphasize this rural nature of the fair and this year the challenge is even more demanding to meet the standards set over those 180 years of continuity.

The 1992 Board members include the following: George Alquire, Marc Carriere, Dorothy Cumming, Angela Dorie, Sue Derochie, Bob Donkers, Mac Edwards, Brian Greer, Don and Nancy Hallberg, Ralph Humphries, Glen Jurchuk, Carolyn Laing, Margaret Laplante, Duncan MacArthur, John R. MacDonell, Garnet MacDougall, John MacIntosh, Robert McDonell, Clarence Robertson, George Runions, Robin Thomson, Doug Sova, Tony Vogel, Amy Ward, Jay Woollven.

On the executive are Past President Randolph Ross, President Ron Eamer, 1st Vice President Garry O'Connell, 2nd Vice President Ray Howes, Ladies' President Cheryl Wightman, Secretary-Treasurer Joan P. MacDonald.

The Ministry of Agriculture and Food representatives are Glen Slater and ROS Elizabeth O'Gorman Smits.

Fair dates have been set at August 7th, 8th and 9th. Fair books will be available soon for those who are preparing for the homecraft and horticultural exhibits.

Volunteers are most welcome as are ideas that will enhance the show.

GETTING MARRIED IN 1992?
FLOWERS
for the
ENTIRE WEDDING PARTY
$200 PACKAGE plus applicable taxes
INCLUDES: Bride's Cascade Bouquet
Bridesmaids' Nosegay Bouquet (X3)
Boutonnieres for groom and ushers (X4)
Corsage and Boutonniere for Bride and Groom's Parents
*Choose Your Colors — We'll Choose the Flowers
Bookings must be made up to and including March 31/92.
TOWN & COUNTRY
FLOWERS & GIFTS
Prop. Sheila Olson
17 Main St. S., Alexandria 525-4098
301 Military Rd., Lancaster 347-1477
P.S.—Drop by and take advantage of
THIS WEEK'S SPECIAL
Cash 'n Carry
CARNATIONS ..... $6 doz.

It's Time To
Plan For Your
IMMEDIATE
Relief Of
Retirement
Expiry Date—March 2/92

RON MASSON
We Have The C*U*R*E* + For You
Let us help you with your
G.I.C.s, R.R.I.F.s
And Our Unique R.R.S.P.s
With The Creditor Proof Protection Clause
For more information and appointment, call Ron at
MASSON INSURANCE AGENCIES INC.
8 St. George St., West Alexandria 525-1836

GLENGARRY'S USED CAR SHOPPING CENTER
Has The Car Or Truck You Need...
At The Price YOU WANT TO PAY!!!
CARS
'91 BUICK Skylark, 4-dr., loaded
'91 CADILLAC DeVille, loaded, low miles
'91 PONTIAC Sunbird LE, 4-dr., air, auto, PS&PB, AM/FM
'91 BUICK Park Ave., moon-roof, fully loaded
'91 LUMINA Euro, 2-dr., fully loaded
'91 CORSICA LT, 4-dr., air, auto, etc. 2 to choose from
'91 LUMINA Z-34, 2-dr., fully loaded
'91 CIERA, 4-dr., V-6, auto., air, AM/FM cassette, 3 to choose from
'91 SPRINT, 4-dr., auto
'91 LUMINA, 4-dr., auto, 2 to choose from
'91 CAVALIER, 4-dr., auto, air, 6 to choose from
'91 OLDS Delta 88 (2 to choose)
'91 SPRINT, 2-dr., manual
'90 CAVALIER, 4-dr., auto, 4 to choose from
'90 CORSICA, 4-dr., auto, PS/PB
'89 Olds Ciera Brougham, 4-dr., V-6, air, loaded
'89 CELEBRITY, 4-dr., fully loaded 2 to choose from
'89 TOYOTA COROLLA, 4-dr., AM/FM and more
'89 OLDS Calais, 2-dr., 6 cyl.
'89 CORSICA, 4-dr., auto, 2 to choose from
'88 Camaro Z-28, convertible, only 20,000 km
'88 Cavalier Z-24, AM/FM cass, 5-spd.
'88 CHRYSLER New Yorker Landau, 4-dr., loaded
'88 OLDSMOBILE 98 Brougham, 4-dr, fully loaded
'88 CAMARO Convertible
'87 LINCOLN TOWN CAR, fully loaded, low miles
'87 CELEBRITY, 4-dr., auto.
'87 CHEVETTE
'87 CAVALIER Wagon
'87 BUICK Limited, 4-dr., well equipped
'86 BUICK Century, 4-dr., auto
'86 DODGE Aries Wagon
'86 CORVETTE, loaded, auto.
'85 PONT. Parisienne Wgn., loaded
'84 PONTIAC 6000, 2-dr., well equipped
'84 TOPAZ, 4-dr., air & more
'84 PLYMOUTH Reliant, auto. & more
'84 BUICK Estate Wgn., loaded
'82 Olds Delta 88, 4-dr., well equip'd
TRUCKS
'91 CHEV Silverado, full size pick-up, extended cab, fully loaded
'91 CHEV Beauvelle Van, 8 pass., fully loaded
'90 CONV. Van GMPP: 6/100
'90 CHEV 1/2 TON, auto, PS&PB
'88 Chev S-10, ext. cab, auto, V-6, 40,000 km
'87 Jimmy 4 x 4, loaded
OTHER VEHICLES TO CHOOSE FROM
WE BUY CARS AND TRUCKS FOR CASH
CHEV-OLDS TITLEY ALEXANDRIA, ONT.
525-1480
or
347-2436

TAKE ADVANTAGE OF CLEAR OUT PRICES THIS WEEK.
JASMAR PAINT and DECOR
3 OF THE BEST REASONS TO BUY AT JASMAR
Para Paints
1 FLAT-4L INT. LATEX PAINT SALE PRICE $15.20
PRIMER 4L SEALER INT. LATEX SALE PRICE $14.46
EGGSHELL-4L INT. LATEX ENAMEL SALE PRICE $22.79
SEMI GLOSS INT. LATEX SALE PRICE $23.89
2 Great Savings WALL COVERINGS up to 60% off on In Stock Only
3 up to 50% off ON LEVELOR MONACO BLINDS
40% off ON VERTICALS
Until Friday, Feb. 28 at our Eastcourt Mall Store
NEW LOCATION AS OF SATURDAY, FEB. 29
120 Ninth St. East
(East of Sydney)
933-8924

TOTAL STOCK LIQUIDATION
EVERY PRICE SLASHED!
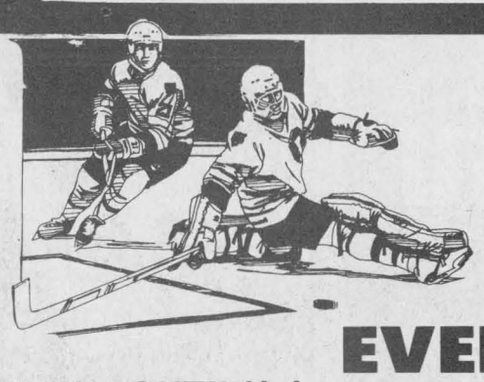
WE ARE CLOSING DOWN BOUTIQUE Ton Style
TO CONCENTRATE ALL OUR EFFORTS ON BERT'S PRO SHOP
MUST CLOSE SAT., MARCH 21
FIXTURES FOR SALE
EVERYTHING MUST GO!!
"CLOSE OUT" Unisex SPORTSWEAR & JEANS ..... 75% OFF reg. pr.
SKI SUITS & JACKETS ..... 1/2 OFF reg. pr.
"CLOSE OUT" SWEATSHIRTS & CASUAL PANTS 1/2 OFF reg. pr.
"CCM" Custom Fit 651 SKATES Reg. $329.95 ..... 199.95
Winnwell Hockey SHIN PADS ..... 1/2 OFF reg. pr.
Vinyl SPORTS BAGS ..... 1/2 OFF reg. pr.
"Selected" HOCKEY PANTS Cooper Flack Louisville 1/2 OFF reg. pr.
★ Coupon ★
Return this coupon for a Special Bonus of $100,000 Prize Dollars
Name
Address
Province Postal Code
Limit 1 Coupon per day. Expires 3/3/92
"KOHO" HOCKEY STICKS Pro Fibre 15.99
"Take advantage of these never again values!!
Sale Terms: Cash, Cheque, Visa, Master Charge, All Sales Final, Prices Good Until March 31, 1992
Bert's PRO SHOP
The Sports Equipment Specialists
"SERVICE IS OUR NAME"
164 Ste. Catherine, St. Isidore, Ont.
(613) 524-2176
Sale Hours: Mon.-Fri. 9-9, Saturday 9-5
Sale Sale Sale Sale

Raisin River Country

Huge throng attends village historical event



Williamstown
by Sue Harrington
347-2279

There came a throng from Glengarry on Sunday, as clansmen flocked to Williamstown to attend an historical event hereafter known as, ''There came a letter from John Bethune.'' The event, held at Rev. Bethune's former residence, paid tribute to the man responsible for establishing Presbyterianism in the Canadas.

There are reports elsewhere in *The News* about this special afternoon of Highland homage, so readers will forgive me if I approach the day from a social news vantage. After all, as a certain history teacher would say, ''History IS people!''

* * *

''So who all was there?'' The answer I would like to give would be, ''Everyone!'' But you know that's not exactly true. So I will qualify it, and say, ''Almost everyone!'' which will likely leave you seething in regret.

The real truth, as Charlie Thompson found out, when he attempted a head count and arrived at an estimate of 183 pates at the height of the afternoon's ceremony, is that it's as difficult to come up with an accurate figure in something like the Bethune-Thompson house (with all its hiding places), as it is to count jelly-beans in a jar. But we who like to round things off will do so and say there were 200 who attended.

And when you consider that the hosts of the event, David and Delande Anderson, were estimating half that number, the day was a success indeed!

* * *

Despite the crowd, the loaves and fish held. Kitchen workers, Jack Hunting, Charlie and Marion Thompson, Ans Fiske, Pat Armstrong, D. A. Ross, and, of course, Delande Anderson scuttled back and forth to the dining room with fresh pots of tea and coffee. Refreshments organizer, Carmen Hunting, whom I've been told, ''works until she drops,'' was unfortunately ill, and could not attend.

Among the sweets served was an assortment of oatcakes, which were so very good that I am going to break with tradition and include a recipe here. After all, we must see that young Glengarrians still eat oats, and I rather suspect that porridge is not quite the hit it once was!

* * *

This recipe is the one followed by Emily MacInnes when making her oatcakes for the occasion, but Miss MacInnes says she obtained it from the ladies of the church in Kirk Hill one year at the annual reception of the Kirkin' of the Tartan.

Cream together well: 1 cup of butter, 1 cup of Crisco, 1 cup of white sugar and 1 tsp. of salt. Add 3 cups of flour, 3 cups of rolled oats, 1/4 cup of water, and a dash of vanilla. Roll mixture out between two pieces of waxed paper to a 1/2'' thickness. Cut into 1-inch squares and place on an ungreased cookie sheet. Bake at 275°F until the squares turn color (from 1 to 1 and 1/2 hours). Cool. (The original recipe says: ''Cool and transport to church!'')

* * *

Dress for the occasion was electric. Highland dress was encouraged, and a large number of kilts appeared. Ties were either tartan or ''old school.'' And the mistress of the house was resplendent in a plaid number — Gaspesian Hunting, was it?

* * *

Dignitaries were many: even author Marianne McLean, whose book was reviewed in last week's *News* was in attendance. So was Colonel, The Honorable John R. Matheson of Rideau Ferry, a descendant of Peter Ferguson, who was the very first resident of the Bethune-Thompson House. Judge Matheson has a long list of credentials, which we can perhaps get into at a later time, but on Sunday he made a presentatiofn of a copy of Peter Ferguson's certificate of discharge from the King's Royal Regiment of New York, which was signed by Sir John Johnson.

Descendants of John Bethune were represented by John I. Bethune of Ottawa, and Henry James Bethune of Whitby, neither of whom had met each other before! John is descended from Rev. Bethune's son, Norman, while Henry comes from another of the minister's sons, Alexander Neil. Dr. Norman Bethune of China fame, is descended from John Bethune's oldest son, Angus.

Both Bethunes in attendance gave thanks and gratitude to the people of Glengarry, the Ontario Heritage Foundation, and in particular to the Andersons, for preserving the family home. Henry Bethune presented four old silver spoons, which sported the Bethune crest, and which as he put it were, ''Little bits of Canadiana — actually made in England!''

* * *

Members of the clergy were represented by The Reverend Doctor Donald N. MacMillan of Finch, Reverend Dean Purdy of Cornwall, Reverend Donald McKenzie of Ottawa, and Monsignor Donald B. McDougald of St. Raphael's who sang ''Bless this house,'' at the close of the ceremonies.

* * *

The performance of the Glengarry Gaelic Choir under the direction of Rev. Colin MacDonald, and the comments of Ken McKenna, president of the re-constituted Glengarry Highland Society made the afternoon most enjoyable. As well as performing, for the first time, ''The news I received since Sunday,'' written in 1774 by John Macrae, the Bard of Kintail, the choir also performed several numbers which included Gaelic choruses which everyone could join in singing.

Join in singing Gaelic? Yes, with the help of a little phonetics and a lot of hand-outs, we all went home crooning, ''Ho-ro mo nighean donn bhoidheach!'' Or words to that effect.

* * *

Although it's hard to believe when one's head is in the Highlands, there are readers of this column who are not of the clans and would actually like to see other news.

A few apologies then to begin with: to Martin Malo for omitting his name from Char-Lan's Honor Roll last week, to Doris Ferguson who really is a legitimate Heart and Stroke Foundation canvasser, even though her name was omitted from that list, and to the people of Williamstown, who through a typo two weeks ago were made to appear less than generous!

* * *

Sympathy is extended to Ernie Wahl and family on the passing of his wife Mary, whose funeral was held on Friday. Mrs. Wahl, was a former organist at St. Andrew's Church and will long be remembered for her wonderful contributions of baking to many church functions.

* * *

A very good boy was baptized on Sunday at St. Andrew's. Timothy John Antoine Gervais, son of Sharon (nee Fourney) and John Gervais, was the model of how every parent wishes his child would behave during such an occasion, I'm told.

Congratulations to you all!

* * *

A congregational Shrove Tuesday Pancake Supper will be held in Irvine Hall on Tuesday, March 3. Bring your own cutlery and plates, and come at, well, at supper time!

* * *

Laura Rawnsley won honor for her school (and her parents, and herself) when she claimed first prize in a French public-speaking contest held at St. Lawrence High School in Cornwall on Saturday. Laura, daughter of Kathy and David Rawnsley of the Johnson Road, is a Grade 7 student in Williamstown Public's Late French Immersion Program, taught by Lisa Houde.

Laura captured her gold medal with a speech entitled, ''Le dernier verre d'eau,'' in which she combined her creative writing talents with her knowledge of environmental issues. The win means she can represent the SD&G Public Board in the provincial level contest to be held in Toronto in May.

Bravo Laura!

* * *

The public is invited to hear the Optimist Club's Oratorical contest for Grades 7/8 to be held on Thursday, Mar. 5 at Williamstown Public School at 7:30 p.m.



Williamstown card exchange

Spencer Roberts, 15, examines a few hockey cards before accepting an offer from Michael Giroux, 12, who set up a hockey card sales stand in Williamstown Sunday with his partner Michael Conway, 7. Edward Conway, 5, looks on and learns a few tricks of the trade.

Staff photo — Andre Perrella

Charlottenburgh Township

Council Briefs

A regular meeting of Charlottenburgh council was held Feb. 11 at the township hall in Williamstown. The following items were among those dealt with by council.

Composting workshop

The Charlottenburgh Recreation Centre in Williamstown will be the site of a composting workshop on Saturday, March 7, 1992 from 10 a.m. to 12 noon. The public is invited to attend.

Road renaming

Two public road allowances in the municipality have had their old names re-instated. Cooper Road has been renamed Cashion Road, while the Glen Road reverts to Glen Donald Road.

By petition of almost 100 per cent of its residents, Vera Street has been changed to Huron Street.

After authorizing these name changes, council established a policy whereby future requests for road re-naming will be subject to the submission of a petition with a substantial majority in favor.

All costs of the renaming will be at the applicants' expense, and any changes must first be approved by council.

Sunday shopping

A public meeting to discuss Sunday shopping in the municipality will be held Wednesday, Mar. 25, at the Charlottenburgh Recreation Centre, beginning at 7 p.m.

Prior to enacting bylaws to permit Sunday shopping, public input by way of a public meeting must be held.

Maxville Manor request

Craig Munro, executive director of Maxville Manor, along with Dale Munro, appeared as a delegation before council to ask for a $25,000 donation from the municipality toward the Manor's proposed redevelopment project.

Munro said that the support of the surrounding municipalities is needed if the project is to proceed.

Munro told council, ''Time is of the essence. We need a response just as fast as you are able to give us one.''

Council decided to refer the request to the budget process.

Interim property standards officer named

Clerk-treasurer Marcel Lapierre was chosen by council to fill in as the township's property standards officer until such time as a new chief building official planner is hired. Lapierre replaces Larry Gordon whose position with the township was recently terminated.

Salary grid rises by 4.4 per cent

Council voted unanimously to amend a 1989 bylaw which implemented a salary grid for non-unionized staff. The amendment sees the grid adjusted by 4.4 per cent.

IMPROVE ON A GOOD THING:

RRSP's



Registered Retirement Saving Plans are great. They're tax sheltered and so is the money your savings earn.
Furthermore, your interest grows at extremely competitive rates and you can take advantage of our unique creditor proof protection clause.

For more information please call Richard at:

RICHARD QUESNEL INS.
92 Kenyon St. East
Alexandria, Ont.

Richard Quesnel

Res: 525-2322 Office: 525-1263

DEEP IN THE HEART OF TAXES

That's where we'll be for the next few months. We are now at home in our completely remodelled office building at 66 Main St. S. in Alexandria

We now have a full efficient staff, ready to help you save as much money as possible on your income tax returns. We specialize in personal, farm and small business returns.

In order to serve your needs, we are open Mon.-Fri. 8:30-9 and Sat. 9-12 noon.

Our rates are very competitive: $35 for simple personal returns and very reasonable rates for more complicated returns.

Comptabilité
Maurice Lemieux
Bookkeeping
66 Main St. S.
Alexandria
525-1666 or
525-1671

6-13c

CAUTION

IF YOU DO NOT CHECK WITH US YOU MAY HURT YOUR WALLET

USED VEHICLES UNDER $5,000

1987 TEMPO L, auto, air	$4,985
1986 SKYLARK CUST., 4-dr, auto, P/W & more	$3,995
1986 CROWN VIC., auto, cruise, tilt	$4,995
1985 TEMPO GL, auto, air, tilt, cruise	$3,695
1985 CHARGER H, std., flip roof	$2,895
1984 PONTIAC 6000, 4-dr, auto, air, 4-cyl.	$3,495
1984 TOPAZ, 2-dr., auto.	$1,895
1983 CELEBRITY, auto, air, cruise & more	$3,695
1983 FIREBIRD, auto, tilt, 2.8 L	$2,895
—TRUCKS—	
1986 CHEV S-10, 4-cyl, 4-spd.	$3,495
1986 AEROSTAR, 6-cyl. auto, 5-pass.	$4,995

USED VEHICLES UNDER $10,000

1991 TEMPO L, air, auto, 4-dr.	$9,995
1991 TEMPO L, air, auto, 4-dr.	$9,995
1989 TOPAZ L, auto, air, 4-dr.	$7,995
1989 PONTIAC SUNBIRD LE, 2-dr, auto, AM/FM	$7,695
1988 CROWN VICTORIA, air, cruise, tilt	$8,995
1988 TOYOTA COROLLA WAGON, 4×4, 5-spd.	$8,995
1987 TEMPO GL, loaded, auto.	$5,495
1987 CUTLASS SUPREME, 2-dr, sunroof	$5,495
1987 GRAND MARQUIS LS, loaded	$7,995
1985 GRAND MARQUIS LS, loaded	$5,995
1985 HONDA ACCORD EX, auto, cruise, tilt, etc.	$5,895
1985 OLDS CUSTOM CRUISER, loaded	$5,495
—TRUCKS—	
1989 F150 S/C, 6- cyl, 5-spd.	$9,995
1988 F150, auto, 8-cyl, cassette	$8,995
1987 F150,4×4, auto, 4.9	$9,375
1986 F-250, 4×4, diesel, auto	$7,495
1986 JEEP WAGON, V-8, auto, grand wagoneer	$5,195
1985 BRONCO II, 4×4, auto, red	$5,495
1984 TOYOTA PICK-UP, 4×4, 5-spd, 4-cyl.	$5,495

USED VEHICLES UNDER $15,000

1991 TAURUS L, air, tilt, cruise, loaded	$12,995
1989 CROWN VICTORIA LX, loaded	$12,995
—TRUCKS—	
1990 AERO XLT, loaded	$14,295
1990 AERO XL, cruise, tilt, air, cass.	$13,495
1990 AERO XL, cruise, tilt, air	$13,495
1990 GMC SIERRA, 4×4, auto, cruise, tilt, cass.	$14,995
1988 BRONCO, Eddie Bauer loaded	$12,295

GLENGARRY FORD
Hwy. 34 S. Alexandria 525-3760

CTW
SESAME STREET LIVE
PRESENTS
Let's Play SCHOOL



FIRST TIME IN CORNWALL!

ON SALE TODAY
TUES., MARCH 24 - WED., MARCH 25
Cornwall Civic Complex

TUES. MARCH 24	WED. MARCH 25
★7:00 PM	●11: 00 AM ●7:00 PM

★ ALL TICKETS $8 COMPLIMENTS OF THE STANDARD FREEHOLDER

●CHILDREN 2-12 RECEIVE $1.50 OFF ALL WEDNESDAY MARCH 25 SHOWS.

SAVE $3 WITH LUV'S STORE COUPONS - See participating merchants for details.

TICKETS: $11.00 (Includes GST).

Welcomed by Luvs

FOR TICKETS: (613) 938-9400

9-1c

SESAME STREET LIVE featuring SESAME STREET CHARACTERS is presented by VEE CORPORATION in cooperation with CHILDREN'S TELEVISION WORKSHOP SESAME STREET CHARACTERS ©Jim Henson Productions, Inc.

Martintown group votes to support foster child in Ecuador

Martintown
by Lillian Rouleau



Hi! Well, you might be happy to hear that Mrs. Joan Cline, on the 7th Concession, reports seeing two robins this past week. Does this mean we can be encouraged that spring is on the way?

Get well wishes

We want to say "Welcome back home" to Leslie West, who was hospitalized for a month in the Cornwall General. He returned home Wednesday last, and both he and wife Irene want to say a big "thank you" to friends and neighbors who have been so helpful during this time.

Mrs. Jean MacIntosh has also returned home from the Cornwall General on Feb. 15, following surgery on her knee. Her niece, Catherine MacIntosh, has come from Belleville to spend a few days with her. We wish Jean a good recovery.

It's nice to see Mrs. Grace Kinloch in the village again. She had not been feeling well, being down with the flu, but she is on the mend now, thanks to modern medicine and the loving care of her family.

The Goodtimers

A meeting of the Martintown "Goodtimers" was held at the community centre. It was decided to support foster child Juana Bajana of Doule, Ecuador, for 1992.

Reports were given on the exercise classes held on Tuesday and Thursday, and on the Camera Club, which had an interesting February meeting. David Inglis of the Lake Shore Camera Club was guest speaker. He gave a lecture on photography and four slide presentations.

The next euchres will be Feb. 27, March 12 and March 26 at 1:30 p.m.

St. Andrews United Church

The annual meeting of St. Andrew's United Church, Martintown, was held on Sun., Feb. 16. Following the morning service, the congregation had a delicious pot luck luncheon of hot casseroles and salads, after which Art Buckland called the meeting to order and welcomed everyone present.

Rev. Norma Baumet was appointed chairperson and Art Buckland was appointed as secretary.

The minutes of the last meeting were given by Art Buckland, who also thanked everyone for their many contributions to the work of the church and to the ladies for the delicious luncheon. The session and cemetery reports were given by Jim MacMillan. The session had five meetings and communion was served in March, June, October and December. The cemeteries are kept mowed and in good condition.

The board of managers report was given by George Runions, reporting that new fans were installed in the furnace pipes and minor repairs to the church had been done.

Don Ross and Ken Carter were reinstated as managers and Brian Shackleton was elected to the board.

The trustees and memorial reports were given by Donald Thomson. He hopes to obtain some estimates on new front doors in the near future.

Charlie Kinloch reported a busy year with the Sunday School. Activities included a Heart Tree, a Mitten Tree, Lenten service, Advent service, Christmas pageant, a white elephant sale and they put a float in the Santa Claus parade.

The Cross and Crown Awards were given for attendance, and a Bible was given to the Confirmation Class.

Charlie and Cathy Kinloch are resigning as Sunday School superintendents the end of June. A vote of thanks was given for their many years of service. Marie Higginson and a committee will take over in the fall.

The UCW report was given by Pearl Murray. She also reported a busy year with financial assistance going to the Sunday School, Camp Kagama, Radio Bible School, the United Theological College, Mission and Service Fund, World Development, Seeds for Africa, etc. The choir report was given by Alison Murray, and the manse report by Ken Carter.

The budget, presented by Beverley Runions, was approved by the meeting. Jan Buckland and Mary Murray were re-appointed as auditors.

Onagh Ross was appointed presbytery representative, with Muriel Atkins and Charles Kinloch as alternates. Marland Murray thanked Rev. Baumet for her spiritual leadership and Jim MacMillan for his continued faithful service to the church. The meeting adjourned.

Optimist Club

The Optimist Club held its regular meeting on Thursday evening, Feb. 20, at the community centre. Visitors came from the Green Valley Club Optimiste.

Various details were finalized for the banquet and charter night on March 7.

It was confirmed that dignitaries who will attend are: MP Don Boudria, MPP John Cleary, Reeve MacDonald, Optimist Gov. for Zone 6, Yves Berthiaume coming from Hawkesbury, and Zone 10, Gov. elect John Colbert, from Woodlawn.

March 29 has been confirmed for the Tri-Star Basketball competition to be held in the gym of the Martintown Public School and the "Say No to Drugs" campaign will have special activities, contests and a dance during the last week of April.

Members also voted to donate a prize for the science fair, March 5 at the public school.

Congratulations were extended to Lorraine Lapointe, program chairperson, who was celebrating a birthday. Lorraine was also the winner of the first prize of $4,000 in the "Club 1000" draw held by the Green Valley Optimists.

The draw took place at the Valentine Dance, Sat., Feb. 15, in Alexandria. Another Martintown Optimist, Albert Boileau, had a win of $100 in the same draw. Congratulations to both.

The deadline is March 3 for community students, grades 1-8, who want to enter the Optimist logo contest. Submit your drawing on an 8½"x11" sheet, including Optimist emblem, and featuring something unique to Martintown, and bring your entry to the public school.

All entries will be judged by a panel of three, and the winner and his/her parents will be the guests of the club at the banquet, March 7, when the logo will be unveiled officially.

4-H Club

On Wed., Feb. 19 the 4-H Club "Milk makes it better" held its first meeting, the theme being "the bone builder." Out of 34 present, the elected executive are: President Susan Murray, Vice-President Melanie Beaudin, Secretary Kim Bold, and press reporter Lana Jarvo. The leaders are Shirley Beaudin and Sandra Jarvo.

Everyone thoroughly enjoyed the pizzas they prepared, and anxiously await the next meeting, Wed., Feb. 26, at 7 p.m. at the community centre.

St. Andrew's Presbyterian Church

The board of managers met after church service on Sun., Feb. 23, and sessions met Feb. 25.

Martintown Public School

Congratulations to the winning team of the winter carnival week. The captain was Samantha Menard, and the team members were Jason Flaro, Holly Murray, Sam Churchill, Michael Risi, Joel Morin, Stacey Lafave and Christina Quesnel.

Congratulations are also in order for the three young ladies who represented Martintown Public School at the French oral competition held at St. Lawrence High School on Sat., Feb. 22. They each won in their category.

Hats off to Amanda McCue, Janet Higginson and Cathy Robidoux, who will be going to the provincial oral competition in Toronto, May 2. And also, a big thank you to Mme. Legault, for encouraging and coaching her students to success.

With much excitement and anticipation of a great fun time, some Grade 5 and 6 students left on Wed., Feb. 26, for three days of outdoor activities at Ecole de Neige, at a beautiful resort called "La Petite Rouge" in St. Emile de Suffolk, Quebec.

They are accompanied by Mr. Atchison and Mme. Legault, and will return, tired but happy, in time for the school bus home on Friday.

Friday's menu is spaghetti, at $1 a bowl. Please make a note that school pictures will be taken on Wed., March 4.

The school committee will once again be selling wild Nova Scotia Blueberries. Order forms have been sent home, and the cost is $22 for a 10-lb. box.

Orders must be returned to the school with the money, by Mon., March 23. Contact person is Marie Higginson, 528-4997.

Centre de santé communautaire de l'Estrie
CSCE
Services Médicaux
Services Psycho-Sociaux
Services Communautaires
HEURES D'OUVERTURES
ALEXANDRIA
Lundi: 1 h p.m. - 5 h p.m.
6 h p.m. - 8h:30 p.m.
Mardi: 1 h p.m. - 5 h p.m.
Mercredi: Fermé
Jeudi: 1 h p.m. - 5 h p.m.
Vendredi: 1 h p.m. - 4 h p.m.
CORNWALL
Lundi: 9 h a.m. - 8 h p.m.
Mardi au Vendredi: 8 h:30 a.m. - 4 h:30 p.m.
Avec ou Sans Rendez-vous:
Cornwall 937-2683 Alexandria 525-5544
347 rue main sud, Alexandria
(en face de Tapis Richard Ranger)
4-1p



"Happy 40th"
From Poopers 9-1p

WEDDING PHOTOS



Complete Package
VERY COMPETITIVE RATES
Satisfaction Guaranteed
ARLYSS and KATHY BELAIR
874-2652

BARGAINS AND SMART SHOPPING
GO HAND IN HAND AT YOUR FRIENDLY
Martintown Flea Market
Everything from soup to nuts! Plus antiques!!
Open Every Sunday from 11 a.m. to 4 p.m.
Main Street next to General Store 9-2p

Have Your Favorite Photos
LAMINATED
Complete laminations, framing, mounting...
We carry a full line of MINOLTA products
PROPHOTO LAB 1 HR.
Quality Photo Finishing Every Time
HOURS: Mon.-Wed. 9-6; Thurs. & Fri. 9-9; Sat. 9-5
421 Main St. S., Alexandria (across from IGA) 525-4952
DEVELOP A MEMORY AT PROPHOTO LAB



Chateau Cornwall

"Mid pleasures and palaces though we may roam,
Be it ever so humble, there's
No place like home."

From the opera "Clari, The Maid of Milan"
By John Howard Payne

Most of us certainly endorse these lines written in 1823, but should leaving home become advisable, Chateau Cornwall provides Superior Seniors Retirement Living, based on an independent life-style combined with professional supervision.

We welcome inquiries.

The Most Comfortable, Affordable and Desirable Seniors Retirement Complex In Eastern Ontario



Drop in or write for brochure
41 Amelia St.,
Cornwall, Ont. K6H 7E5

Chateau Cornwall
For viewing appointment, please call 937-4700

CORNWALL MAZDA
Puts Your Family In A Mazda *FOR LESS!!!*
'92 PROTEGE DX



DRIVE AWAY PRICE ONLY $15,995
Drive Away Price Includes: GST, PST, Fuel Tax, Tire Tax, Air Conditioning Tax, Freight and PDI
'92 PROTEGE DX equipped with Air Conditioning, Automatic with electric overdrive, AM/FM Cassette, Floormats, Mudflaps and Much, Much More.
You'll Never Drive a more Comfortable Compact Sedan
WARRANTY—One Of The Best
3 yr/80,000 km bumper to bumper
5 yr/100,000 km Major Components
CORNWALL MAZDA
Serving Glengarrians For Over 24 Years 9-1c
1405 Rosemount Cornwall 933-6210

TITLEY'S LOW PRICES
Are Standing The Car Business On Its Head!
Check Them Out...
NEW '92 METRO

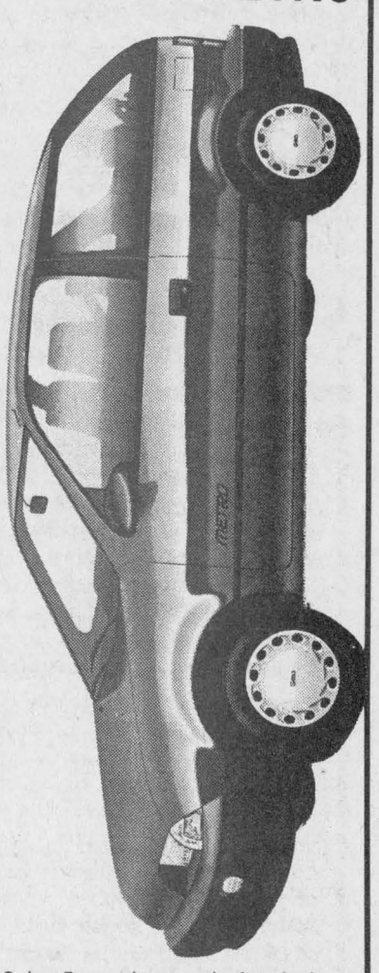

2-dr., 5-speed manual, tinted glass, rear defroster, fold-down rear seats, daytime running lights, power brakes, bucket seats, color keyed interior and more. Stock #2-119
167.72* per mo.
OR 5.51* per day
30 to choose from, on our lot or on the way now.
NEW '92 CAVALIER VL

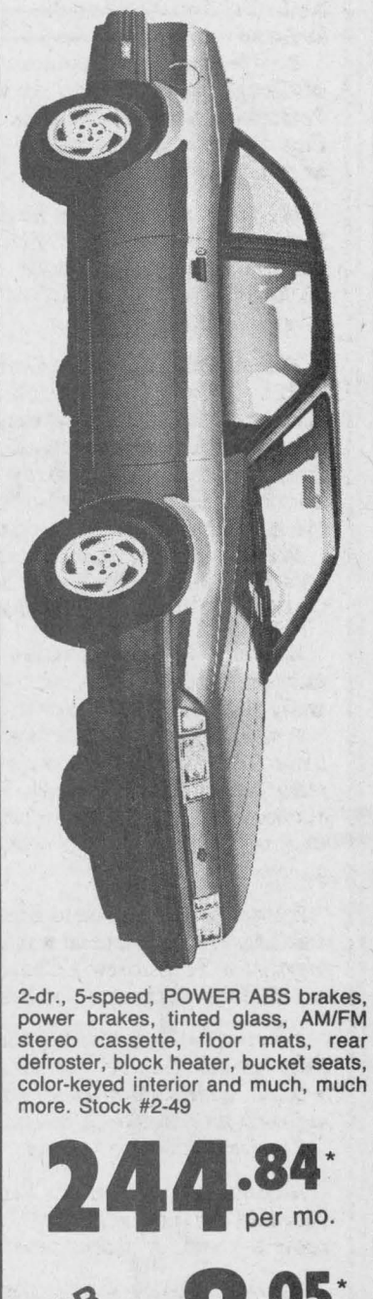

2-dr., 5-speed, POWER ABS brakes, power brakes, tinted glass, AM/FM stereo cassette, floor mats, rear defroster, block heater, bucket seats, color-keyed interior and much, much more. Stock #2-49
244.84* per mo.
OR 8.05* per day
25 to choose from, on our lot or on the way now.
*Prices exclude freight, licence and taxes. Terms based on 48 months, o.a.c. with all cashbacks, if any, to dealer.
CHEV-OLDS TITLEY ALEXANDRIA, ONT.
525-1480 or 347-2436

Former minister to be inducted Sunday

St. Elmo
by W. MacKinnon
527-2348



The Rev. Daniel Gordon, whose death and burial appeared on Auld Lang Syne of 80 years ago, was the minister of Gordon Church, St. Elmo for the years 1853-1871. His son Dr. Charles W. Gordon (Ralph Connor) was born at St. Elmo and had his early education at the public school at Athol just north of St. Elmo.

* * *

The St. Elmo community welcomes Dr. and Mrs. Brian Young and their four young children, Matthew, Peter, David and Andrew (twins of one year) to their new home, St. Elmo west, and wish the family a very happy future in their new home.

* * *

The Presbytery of Glengarry will induct the Rev. Jonathan Dent as the second minister for St. John's Church, Cornwall, at a special service of induction in St. John's Church on Sun. evening March 1st. The Rev. Ian MacMillan, moderator of Presbytery, will preside for the act of induction, assisted by the Rev. Robert Martin, Presbytery clerk.

* * *

A team of senior men curlers from the Maxville Curling Club were in Vankleek Hill last Mon., Feb. 17 and played two 10-end games of curling, one with a team from Lancaster in the morning and one with a team from Brownsburg, Que., skipped by Syl Hall in the afternoon, and won both games in the double knock-out competition.

The Maxville team returned to the Vankleek Hill Curling Club last Friday for a final playoff game with the Lancaster team skipped by Tony Wetering with curlers Marvin Sparey, Dawson Spratt and Peter Leslie and won their third game.

The Maxville team skipped by Elie Martin with curlers Gordon Turnbull, Herb Holmes and Wallace MacKinnon have qualified to advance to the playdowns in Trois Rivieres on March 6, 7 and 8.



Pickup truck

Alexandria Deputy Reeve Jacques Joly (left), chairman of the town's environment committee, along with driver Michel Hoffman look over a new recycling truck bringing recyclables to the RARE plant. The $90,000 state-of-the-art truck is owned by a Hawkesbury contractor providing recycling pickup for the town.

Staff photo — Greg Kielec

Accreditation coming

The Glengarry Memorial Hospital Auxiliary held its general meeting Jan. 29 in the hospital cafeteria, with Sandra Lawson presiding.

The meeting was very well attended. All reports from the standing committees were given and items arising from these were discussed.

Jels Vanstokkom explained the changes in the tax system, as to whether or not GST should be attached; affected by the classification of the organization in concern.

Members were notified that the accreditation of our hospital will take place in early March, where all areas of our services will be updated.

The date for the annual strawberry tea was discussed with members in charge appointed.

The Horticultural Society of Maxville plans to spend time and money in improving the ramp and in planting flowers and shrubs in the hospital courtyard.

Our auxiliary will supplement financial assistance and the maintenance department will be involved.

Our guest speaker on this occasion was Ken McKenna, a florist who demonstrated techniques in fresh flower arrangements.

Very important points were related as to endurance, characteristics, means to prolong, and balance of flowers.

This demonstration was very informative and most interesting.

Following this the two arrangements were raffled. Refreshments were served and enjoyed by those present. The next meeting is scheduled for the evening of March 25.

Seniors get grant

The Golden Glens seniors club of Alexandria will be receiving a grant of about $5,000 to enhance the club's social, self-help, fitness and recreational activities.

Local MP Don Boudria made the announcement of the grant from Health and Welfare Canada's New Horizons program in a press release Monday.

"We've been after this for a long time," said Golden Glens member Leonard Jaeck, who applied for the grant in October. .

He said that for the past four years, the government has rejected grant applications from the club.

But this time, they've asked for a smaller amount of money and got it.

"Instead of $50,000, we got $5,000," Jaeck said.

The club will use the money for exercise equipment, card tables, a VCR and television set.


Witch is your best means of Selling or Buying?
THE CLASSIFIEDS
The Glengarry News

Skiing courses to start

St. Raphael's
Cathie MacDonald
525-1174



Info Iona

Students of the Week are:

Senior Kindergarten student of the week is Steven Gingras, son of Marc and Kathy of Martintown. Steven is one of the most patient and considerate students in class. Grade 1 is Kristie Hlusko, daughter of Martin and Carol of RR#1 Apple Hill. Kristie is always busy and trying to help. Her work is always neatly done.

Grade 2 is David Pilon, son of Andre and Jean of Martintown. David is working hard and is a neat writer. Grade 3 is Natasha Yates, daughter of Douglas and France of North Lancaster. Natasha is an enthusiastic participant and a good worker.

Grade 4 is Melissa Van Overbeek, daughter of John and Liz of North Lancaster. Melissa is always putting great effort in her work. Grade 5 is Walter Hagen, son of Joseph and Christine of North Lancaster. Walter is willing to help other students.

Grade 6 is Jason Pilon, son of Michel and Debbie of Cornwall. Jason is well on his way to an excellent science project. Grade 7 is Raimund Vogel, son of Josef and Christine of Glen Roy. Raimund did very well on his history test.

Grade 8 is Nicole Murray, daughter of Dwight and Diana of Apple Hill. Nicole is doing excellent in history.

The ski season has started at Iona. A total of 120 people are participating in the program. There are a total of four ski trips.

The grades 4, 5 and 6 students will have the opportunity to participate in some cross-country skiing during the next month. Thanks to Mr. Blanchard for his leadership in this.

* * *

Our thoughts and prayers are with Angus MacDonell, brother to Anna Margaret MacDonald and Ambrose (Bud) MacDonell, who is in the hospital in Kingston. We are all hoping for a speedy recovery.

FOLLOW YOUR HEART





24 HOUR TOWING
525-1480
After hours, weekends, holidays
525-1105
CHEV-OLDS TITLEY ALEXANDRIA, ONT.

210 Main Street, Lancaster, Ontario K0C 1N0
ROZON INSURANCE AGENCY INC.
DON'T LEAVE THE COUNTRY WITHOUT MEDICARE INTERNATIONAL
Please call us for more info. on OUT OF THE COUNTRY MEDICAL INSURANCE
Tel: (613) 347-7600
Fax: (613) 347-7593

VALUE FOR YOUR FARM DOLLAR

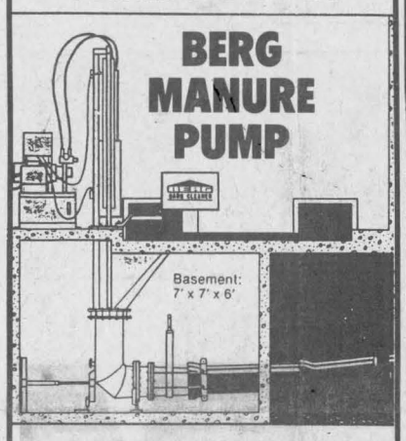

Plus A Full Line Of Barn Equipment
At Competitive Prices
Installation Available
GLENN HOWES
Vankleek Hill
678-2279


IF SOMEONE'S DRINKING BOTHERS YOU
YOU'RE NOT ALONE...
Call AL-ANON
AL-ATEEN
937-4880

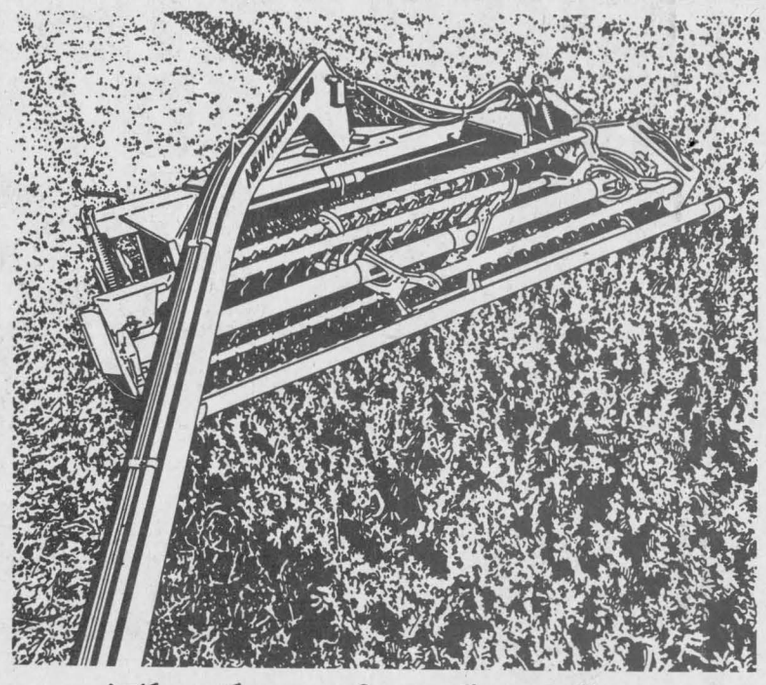
The best in plug-free cutting and conditioning
Haybine® mower-conditioners. The first is still the best when it comes to making quality hay.
• Clean cutting in heavy, down and tangled crops.
• Plug-free conditioning.
• Fast-drying swaths or windrows.
Put Haybine performance to work for you.
1.0% financing 18 MONTHS or
WINTER BUYER'S DIVIDEND
Cash Discount of $1850
MAXVILLE FARM MACHINERY LTD.
Highland Rd., Maxville 527-2834
Ford FORD NEW HOLLAND

Do you have a sweet tooth? We have the answer!
Alcide Juillet Sugar Camp
320 Chemin St. Georges, Dalhousie Station



1-514-269-2333
OPEN FEBRUARY 29
Special Price for Seniors and Children 12 and Under
Weekend entertainment by Andre Lalonde Trio in our large dance hall.
Enjoy Taffy on Snow!
3 dining rooms
Reservations Preferred
Hurry! Maple Syrup Season finishes end of April
Liquor Licenced 5-10c



mazda mazda

Why Go 'Round In Circles?
...When You Can Get It Straight From Us!



Straight Answers to Pricing•Straight Answers to Financing•Straight Answers to Service..

DISCOUNT $1,165



MAZDA 323
Was $9,250 $8,085*

SAVE $$$$

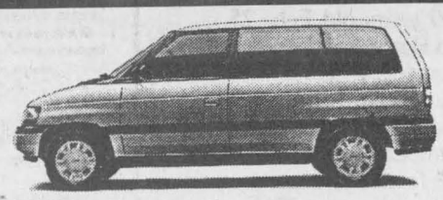

MAZDA MPV
Was $18,495
Rebate $2,510
$15,985*



MAZDA 626
Was $15,595
Rebate $2,165
$13,430*



MX3 PRECIDIA
Was $13,725
Rebate $455
$13,270*

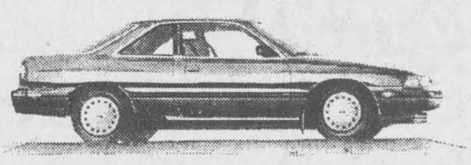

MAZDA MX6
Was $15,825
Rebate $2,205
$13,620*

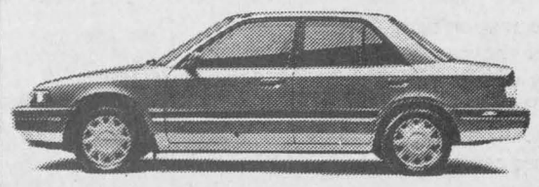

MAZDA PROTÉGÉ
Was $12,425
Rebate $1,615
$10,810*

*Not exactly as illustrated, plus freight, P.D.I. and all applicable taxes.

The way to Mazda is...
HAWKESBURY MAZDA
959 McGill St., Hawkesbury
632-4125

DOUG KEGO JACQUES-YVES PARISIEN CLAUDE LALONDE FRANCOIS PICHE MARIO ROY

Lochiel Strings entertain at Chateau Gardens celebration

Lancaster
by Janice Montreuil
347-7464, 347-2420



If you wonder, dear friends, why the Lancaster column is so short in the next week or two, it's because your correspondent took a tumble on the ice in the back yard and broke a wrist.

I'm now in a cast to the elbow on the left side which makes typing much longer as there is only one hand to work with. Please bear with me for a while.

* * *

An art and antique auction will be held on Thursday, Feb. 27 at Lancaster Curling Club beginning at 6 p.m. with cocktails, followed by dinner at 6:30 p.m., then the auction at 8 p.m. This event is sponsored and produced by Kathy's Custom Framing and Gallery and tickets ($14.95 per person) may be obtained at Kathy's. Dinner includes the main course, soup or salad, dessert, coffee or tea. There will also be a door prize.

* * *

Lancaster Service Council will hold a meeting on Monday, Mar. 2 at 7:30 p.m. at Lancaster Legion. This is to begin planning for the July 1 Canada Day celebration in our town. Group members are asked to attend.

* * *

The annual World Day of Prayer service will be held at St. Andrew's Presbyterian Church, South Lancaster on Friday, Mar. 6 at 8 p.m. ''Living wisely with creation'' is the theme. Following the service a fellowship hour hosted by the women of the church will be held. Everyone is welcome.

* * *

Lancaster Legion Br. 544 Lancaster will hold a St. Patrick's Perch Mulligan on Saturday, Mar. 14 from 2 p.m. until the pot is empty, with all you can eat for $3.50 and live music. Tickets available at the Legion bar. Everyone is welcome. Minors are allowed in the large hall only.

* * *

Happy birthday to Laura Woods (Feb. 27) and Millie Pidgeon (Feb. 28), both of South Lancaster. Shirley Lizotte of Amandale Bay will celebrate Mar. 1 as will Barbara Brook of Creg Quay.

* * *

News from Chateau Gardens: The Lochiel Strings played for the enjoyment of the residents on Feb. 10 with much dancing and merriment. On Feb. 11, the Ladies Auxiliary from St. Joseph's Church in Lancaster hosted a birthday party for celebrants Ruth Wickens (89), Clara Lauzon (87), Adrienne Pickup (85), Eileen Consedine (79) and Florida Richie (69) with cake and ice cream and gifts for the birthday people. John Peters played the accordian and a sing-a-long was held.

On Feb. 14 a special Valentine's dinner was served. On the evening of Feb. 16, a hymn sing was conducted by the Community Protestant Church with all residents taking part.

Welcome to new residents Osias Lortie, Marian Ward, Mary McGeehan, Bessie Harkness, Robina Nicol, Kristian Kueneweg, Simone Drouin, Dr. Wilfrid Johnston, Olivas Paul and Reginald Bernier.

* * *

Standings in the Legion Darts League for the week of Feb. 12 are: first place team — 86 pts. — H. Linton; second place — 73 pts. — a tie between A. Vokins and M. St. Pierre; ladies high score — 125 — E. Ashurst, ladies most finishes — three — a tie between E. Ashurst and B. St. Pierre; mens high score — 180 — H. Linton, mens most finishes — four — a tie between H. Linton and B. Kitts. The 50/50 winner — A. Terrence.

* * *

Jolly 50's held an open euchre on Feb. 17 and the winners are as follows: Ladies high — Florida Legroulx, second — Cecile Legroulx and low — Theresa Bourdeau. Mens high — Alex McDermid, second — Donald McGregor and low — Mario Kraska. Winner of the door prize — Denise Collette. The 50/50 winners — Rena Major, Annette Chretien, Olive McCreary, Maurice Chretien, Beatrice Labelle and Alice Portant. The next open euchre to be held on Monday, Mar. 16 at 8 p.m. at Smithsfield Hall and all are welcome.

A soup luncheon will be held on Tuesday, Mar. 17 at noon and all are welcome. Please note that there will be no cards on Tuesday, Mar. 10 as the hall is rented for the day.

The group held a birthday party on Feb. 18. Winners were as follows: Ladies high — Clarisse Gauthier and low — Kathey Preston; mens high — Donald McGregor, low — John Krol and skunk — Walter Pilkington. The door prizes were won by Walter Pilkington and Rheal Quesnel.

The 50/50 winners were Frances Pelley, Ricky Wetering, Alma Gibbard, Dorothy Roy, Olive Fitzhugh.

Mean-Green Machine is tops

Apple Hill
by Vince Marleau
527-3293



St. Anthony's, St. Michael's parish held a euchre this past week and the following people won. Ladies: Rita Decaire, Eileen Johnston and Solange Glaude. Gentlemen: Charlie Poirier, Hormidas St. John, and Peter Mesman.

The 50/50 winners were: Roger Bissonnette, Denossey Decaire, Claire Van Putten (2), Doris Jackson, Martin O'Brien and Yvon Derepentigny.

The door prize was won by Bill Johnston. The dinner for two was won by Myrtle McMillan.

* * *

The Apple Hill's Mean-Green Machines won the ''B'' division in Greenfield on Saturday, Feb. 22. The medal winners are as follows, for the Mean-Green Machines: Michael and Heather Murray, Rachel and Ashley Marleau, Jeremy and Melanie MacCulloch, Chad Thomas, Mémé Leroux, Katrina Van Riel. The coaching staff was comprised of Brian Van Putten and Shamus Marleau. The head scout for the team was Mrs. Nancy Marleau.

All the youngsters would like to thank the community of Greenfield for sponsoring this get-together. A lot of fun was had by all. Thank you again.

* * *

The Knights of Columbus would like to thank everyone for another successful community breakfast. Your support is very much appreciated.

* * *

Mrs. Mae Benton spent ten days in Guelph visiting her daughter Lynn and husband Larry Lacey. Mae was very happy to see her grandchildren Heather, Griffin and Courtney.

* * *

The Kenyon Crusaders lost to the Hawkesbury Selects on Wednesday, Feb. 18. It was a good showing of team spirit though. Bill Freeland and Joe Stelmach are the coaches of the Kenyon Crusaders, which is a pickup team. The Kenyon Crusaders will play in Ottawa on Saturday, February 29. Good luck fellows.

* * *

We wish a speedy recovery for Alex Lauzon, who underwent corrective surgery for his knee, and is doing very well now.

* * *

Everyone in Apple Hill wishes a very speedy recovery for the infant of Mr. and Mrs. Marvin Munroe. The Munroes formerly resided in Apple Hill, and have moved to Williamstown. The infant was in the Children's Hospital of Eastern Ontario in Ottawa. Again the very best for all concerned. The family is in our thoughts and prayers.

* * *

I have one belated birthday to pass on to you, Mrs. Florence Harkins on February 19. A very happy belated birthday Mrs. Harkins.

A very happy and pleasant birthday to Mrs. Theresa Marleau (mom) and David Lauzon on March 1st.

Birthday festivities held

Glen Norman
by Audry Cober
525-1266



I hope everyone enjoyed their weekend. The weather is getting better all the time. And I for one will be glad to see the spring. I enjoyed a lovely country drive and a delicious turkey supper at my son's place Sunday.

* * *

Sun., Feb. 23 Muriel Moore and son Ken attended a birthday celebration for a former resident of the Davidson Moore Lodge, Mrs. Ida Johnson, who lives at the Community Nursing Home in Alexandria. She will be 90 years old Feb. 25.

Her son Harry and daughter-in-law Celine motored from Brighton, Michigan. Mrs. Johnson's brother Larry Flood and wife Emily, her sister Jeannette, her daughter Ida and family all from Montreal area were there. Also a niece from Toronto and other local grandchildren and great grandchildren were there to celebrate this special occasion.

A beautiful cake decorated with lovely red and pink roses, was served. Mrs. Johnson was the recipient of many beautiful gifts.

Wings win tourney

Greenfield
by Mary Couture
527-2421



Recreation bingo was held on Feb. 22 at the parish hall. Some of the lucky winners were: jackpot — Chantal Bissonnette; bonanza, Marion Cadieux; winner-take-all, Mr. Hurtubise; complimentary pass, Marion Cadieux.

The next bingo will be for St. Patrick's on March 14.

* * *

The recreation club held a broomball tournament on Feb. 22 for ages 6-11. Four teams entered from the area: Lacombe's team, St. Denis team, Greenfield Wings team and Apple Hill team.

The A winner, coached by Gisele Davidson, was the Greenfield Wings. The B winner was the Apple Hill team.

* * *

Dan and Gladys MacMillan from Timmins, Ont. spent a few days visiting relatives in the area.

* * *

Michael St. Louis will celebrate a birthday on Wed., Feb. 26 and Gilbert Ripley celebrates March 5.

POULIN CUSTOM CABINETS



Custom Built Furniture At Affordable Prices
Wall Units
Bedroom Sets
Kitchen Cabinets
RR #2, Green Valley
525-2645
525-1829

One investment that still hopes for lower rates.

Concerned about the impact of falling interest rates on your RRSP investment? Unsure about a good, safe investment?

Consider Industrial Bond Fund from Mackenzie Financial Corporation. Based on the record, the performance of Industrial Bond Fund can actually improve as interest rates fall. In fact, over the past year (one when rates fell a long way), Industrial Bond Fund is up a full 20.4% -- investing in government and blue chip corporate bonds.

So before you buy, we urge you to learn the full story about an RRSP-eligible investment that actually thrives on lower rates.

For more information, return the coupon below or call us at 728-9510

Looking both ways. To manage your RRSP.

Mackenzie The Industrial Group of Funds

Available by prospectus only



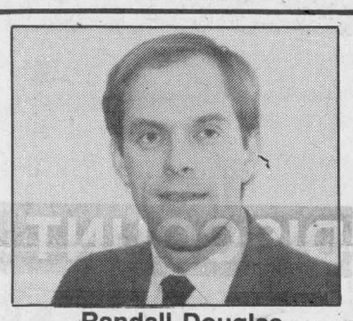

Randall Douglas
Financial Advisor
of Finch, Ontario

BURNS FRY INVESTOR SERVICES

Fill in and mail coupon to:

BURNS FRY INVESTOR SERVICES
Suite 800
1600 Carling Ave.
Ottawa, Ont.
K1Z 8R7

☐ Please send me more information on Industrial Bond Fund.
NAME
ADDRESS
CITY
PROVINCE POSTAL CODE
TELEPHONE

Or Call Collect to
RANDALL DOUGLAS
Serving SD&G
728-9510

6-4c

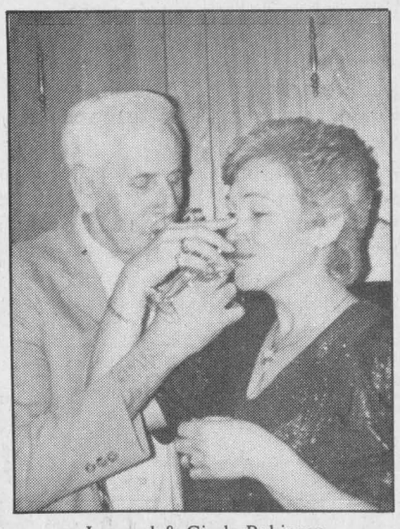

Leonard & Gisele Robinson

Happy 30th Anniversary
Love from Joanne, Richard, Diane, Paul & Lisa. 9-1p

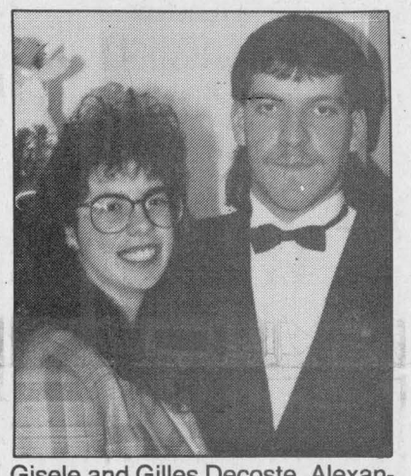

Gisele and Gilles Decoste, Alexandria, are pleased to announce the engagement of their daughter CHANTAL to SYLVAIN MORIN, son of Mr. & Mrs. Andre Morin of Hull. The wedding will take place next year. 9-1p

ANNOUNCEMENT

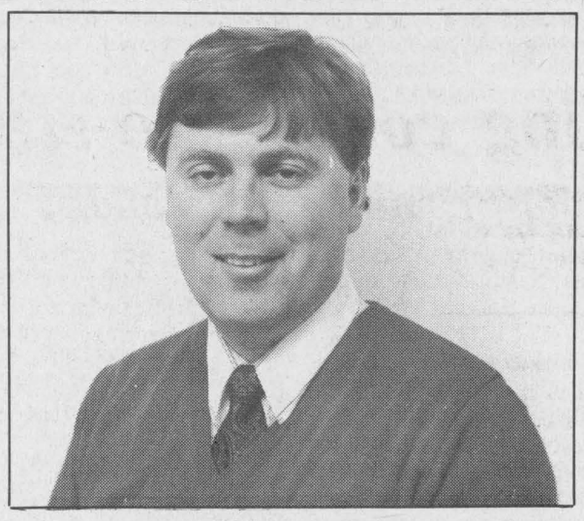

Bill Crooks
Sales Representative

Jacques Titley, president of Titley Chevrolet-Oldsmobile is pleased to announce that Bill Crooks has recently joined his fine sales team.

Bill brings with him prior automotive sales experience with a dealership in Pointe Claire, Quebec and has had many years of public service in his capacity of investment consultant in Toronto and Montreal. Bill chose to get out of the 'Fast Track' for a more relaxed pace of living here in Glengarry and is looking forward to meeting you.

For all your motoring requirements, visit Bill and find out how his many years of customer-oriented service can help you.

CHEV-OLDS TITLEY ALEXANDRIA, ONT.

We're No. 1 Because We Try Harder

Hwy. 34, South Alexandria 525-1480

BE A POWER SAVER

ENERGY EFFICIENT WINDOWS

A clear winner when it comes to saving energy.

If you are going to replace your windows because you want to improve the comfort and looks of your home, or you want to reduce their maintenance and make it easier for cleaning, you should consider going the additional step of installing an energy efficient window.

First, consider the features that are most important to you.

Know what you want from your new windows.

Then keep the benefits of energy efficient windows in mind.



Greater personal comfort in the home (reduced drafts, increased warmth).
Reduced energy costs.
Conserving energy.

Are energy efficient windows attractive?

Absolutely.

Energy efficient windows are available in many styles including designer shapes.

If you want to know more about how energy efficient windows can save you money, energy and make your home more comfortable, give us a call.

If you have electric space heating, be sure to ask about Ontario Hydro's Power Saver Window Incentive Offer!

ONTARIO HYDRO
Jo-Anne VanderByl, Energy Management Rep.
34 Queen Street, Vankleek Hill, Ont. K0B 1R0 (613) 347-7621, 527-5375
Ontario Hydro
Let's give tomorrow a hand.

HONDA

GUARANTEED ON THE ROAD PRICE!

$18,888.



Honda Accord LX 5-Speed Sedan

INCLUDES G.S.T. & P.S.T.
INCLUDES FREIGHT & P.D.E.
INCLUDES TIRE TAX
INCLUDES GAS TAX
INCLUDES LICENSE

5 YEARS WARRANTY 100,000 KM

The price you see... is the price you'll pay for a new Honda Accord LX 5-Speed Sedan. **$18,888.** on-the-road, Guaranteed! **$18,888.** including the freight, provincial tire tax, P.D.E., license, P.S.T. and G.S.T. Right now... pay only **$18,888.** guaranteed. Not one penny more. The Honda Accord is the Number One Selling Car in North America, now with a guaranteed on-the-road price. Loaded with standard features and the Honda no small print warranty. Take one of our Accord LX 5-Speeds for a test and we'll have you on the road for **$18,888.** Guaranteed! But hurry, this special offer ends February 29, 1992.

Dealer May Sell For Less

HONDA

Alexandria Honda
439 Main St. South
Alexandria
Tel: 525-4900 1-800-267-2333

CASMAAP speaker lays to rest myths about aging

Glen Sandfield
by Lorna Chapman
874-2408



Congratulations to Sonia Menard, daughter of Lise and Maurice Menard, on taking second place at the Ottawa Interclub last Saturday in the InCan Figure skating championships. She is a member of the team representing Alexandria.

* * *

The McCrimmon WI monthly meeting will be held March 19 at the agricultural office boardroom in Alexandria. Refreshments will be served at 1 p.m. and the meeting begins at 1:30 p.m.

* * *

The 39'ers met at the Church on the Hill hall on Wednesday, Feb. 19 with over 50 present. A fine luncheon was served and the group joined in a period of singing, led by Lorna Chapman in the absence of Muriel Moore, the program director.

The leader sang Rose O'Day as a solo. This being Valentine month, all the songs had "love" as their theme.

Betty Cole from CASMAAP arrived from Williamsburg to speak on Myths of Aging and Substance abuse in the senior generation. She poohpoohed some of the often heard remarks about older people.

"You can learn until you die, brain cells do not cease to function just because you age. The brain is a muscle, and like any muscle if you don't use it, you lose it."

She advised taking up a hobby, volunteering or visiting shut-ins. Travel if possible, take correspondence courses, try painting. Grandma Moses became a sensational painter in her eighties. Pablo Cassels played his cello well in to his eighties, and right up until he died, he practised every day.

She advised everyone to walk their way to health. Ten to 15 minutes a day would make folks more limber, feel more alive and certainly help to get rid of many aches and pains, without medication. Not every pain can be cured by walking, much of it needs to be seen to by a doctor, but one can obtain much benefit from a daily walk.

Medication is so often taken without us knowing exactly what the directions mean. Ask! Can I take it with milk or must I take that pill with water only? How about juice? How many hours apart; not just three times a day, but just exactly when? What are the side effects? What can I not take at the same time, because one medication cancels out the other, or becomes dangerous when combined.

These and many more questions she suggested be written down before you go to your next doctor's appointment, and get answers to what's bothering you. Write them down so you won't forget, and refer to them at times, to remind you about their effects.

Alcohol mixed with some medications can cause really serious illness. With others, one may have that glass of wine at dinner without any side effects at all. You won't know, however, if you don't ask.

Mrs. Cole gave her listeners several good exercises and if you cannot get out and walk, there is a sitting-walking exercise one may do. Mrs. Cole has been in Alexandria several times to speak, and is always a bright, cheerful and enthusiastic speaker, and her audience surely learned a lot of sound information from her recommendations.

The business meeting opened with the national anthem, followed by the roll call. The minutes and correspondence were given by the secretary. Forms for the Senior Games were on hand, for bride; the swimming has been postponed until May. Look on the IGA bulletin board for upcoming dates for March Games. There are more registration forms at the Church on the Hill if needed.

Trips were discussed, but nothing was decided, and members are asked to bring in suggestions at the next meeting. Marion MacGillivray suggested that there be a soup luncheon in March and all agreed. Dot Burnet offered wool to knitters for the bazaar, and many took her up on her offer.

Imelda McDonald spoke about a wonderfully complete book on medications and volunteered to get more information about it with the idea that it might be purchased for the benefit of the 39'ers.

Kathe Persicke reminded everyone that next month would be a good time to bring in an Irish story for roll call, and to wear a bit o' the green. That will be on March 18, at 12:30 p.m. at the Church on the Hill, just one day after St. Patrick's day.

* * *

On Sunday morning, Feb. 16, Rev. Colin MacDonald officiated at the baptism of two dear little girls, the daughters of Sylvia and Carey MacMillan of Alexandria — Patricia Lynn and Kristina. A celebration of the happy event was held at the home of his parents Grace and Gordon MacMillan. Among the guests were Bob, Marilyn, Bryan and Barry Martin, Sharon, Jim, Leigh and Christopher Brown, all of Cornwall; Mildred and Ewen MacPhee of Toronto; Darrell, Jean, Felicia and Shaun Lewis of Alexandria; Lyndon Lewis of St. Elmo, Scotte, Brenda and Jason MacMillan of Kirk Hill, Helen and Dougal MacLeod of Dalkeith, Carey, Sylvia, Kara, Patricia and Kristina MacMillan of Alexandria.

Illusionist coming to Alexandria

The Centre culturel "Les trois p'tits points" team is proud to present it's next show, Medhi the illusionist.

Medhi will dazzle with his illusions on Feb. 29 at 8 p.m. at the Glengarry District High School in Alexandria. His feats will surpass the imagination.

The master of illusion has been interested in the art ever since he was a little boy, when an amateur magician showed him a card trick.

Now, he reads all magician magazines in Montreal, but this doesn't satisfy his hunger to learn more about magic. He began corresponding with various magicians from all over the world, and soon became professional.

Medhi want's to give all the secrets behind magic. Medhi's show is in constant evolution and his numbers always seem to show the beauty of the art of illusion.

For more information and to reserve tickets don't hesitate to contact the team at the Centre culturel at 525-3393 or 525-4020. Tickets are being sold at Tabagie St-Denis.

Caisse populaire Alexandria limitée et le centre culturel Les trois p'tits points... présentent/present

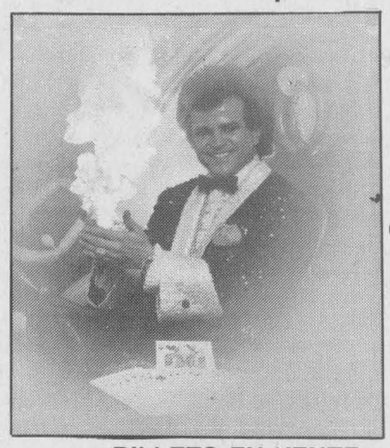

MEDHI
The Illusionist
L'illusionniste
le samedi 29 février à 20h00
Saturday, February 29 at 8 p.m.
Glengarry District High School
Ecole Secondaire Régionale de Glengarry
Billets — $16 — Tickets
Membres, étudiants et ainés — $14
Members, students and seniors — $14
Enfants 12 et moins $7 membres — $8 non-membres
Children 12 & under $7 members — $8 non-members
BILLETS EN VENTE — TICKETS ON SALE:
Tabagie St. Denis, Alexandria; Alexandria Bowling Lanes; centre culturel "Les trois p'tits points"
INFO.: 525-3393 or/ou 525-4020

I've got the RIGHT ATTITUDE!



I've got an IRISH ATTITUDE!
FIND THE PLEASURE AND SAVE MONEY BY BREWING YOUR OWN BEER AT
CHAMPION BREWERS LTD.
3330 Second St. East, Cornwall 937-0347



IF WE DON'T SELL IT! YOU DON'T NEED IT!
Full line of Musical Instruments & Accessories for the Amateur & Pro.
Korg, Takemine, Marshall, Peavey, Ibanez, Washburn, Yamaha, Roland & much more.
MELODY MUSIC CENTRE
104 Pitt St. Mall 933-0205

CLAUDE DIGNARD
DISPENSING OPTICIAN
Eyeglass Prescription Specialist
HIGH FASHION EYEWEAR



OVER 20 YEARS EXPERIENCE
Expert Service
Satisfaction Guaranteed
Call for appointment
933-7674
123 Pitt St., Cornwall
(Ample Parking)
HEARING AID CENTRE

Good Value Life Insurance
Plan now for your future financial security. We will personalize your plan with term insurance, whole life, or a combination.
As the largest Canadian-owned multi-line insurer, we offer a wide range of insurance products and financial services through our 350 offices nationwide.



Good Value From People You Can Trust
Frederick Leroux
Apple Hill
527-5672
the co-operators
Insurance/Financial Services
LIFE • RRSPs • HOME • AUTO • FARM • BUSINESS • GROUP TRAVEL

Join Us At The
INTERNATIONAL FARM SHOW
We will have a bus leaving from Dalhousie Station
on Thursday, March 19
at 9:30 a.m. and returing at 5:00 p.m.
(Coffee and Doughnuts served)
Bus Trip and Pass only 15.00 person
Please call us for details
or fill out atached coupon and return with cheque
Please reserve before March 10/92
First Come...First Served
Reserve Today, Hope To See You
Fernand Campeau et Fils Inc.
Dalhousie Sta. (514) 269-2737

Fill out and return before March 10/92 to:
Fernand Campeau et Fils Inc.
480 Chemin Dalhousie
Dalhousie Station, Quebec
J0P 1G0
We will be with you on Thursday, March 19/92
Name Address Tel. Number
1) _____ _____ _____
2) _____ _____ _____
3) _____ _____ _____
4) _____ _____ _____
Total number of persons _____ × $15.00
Cheque attached for the amount of _____
9-2c

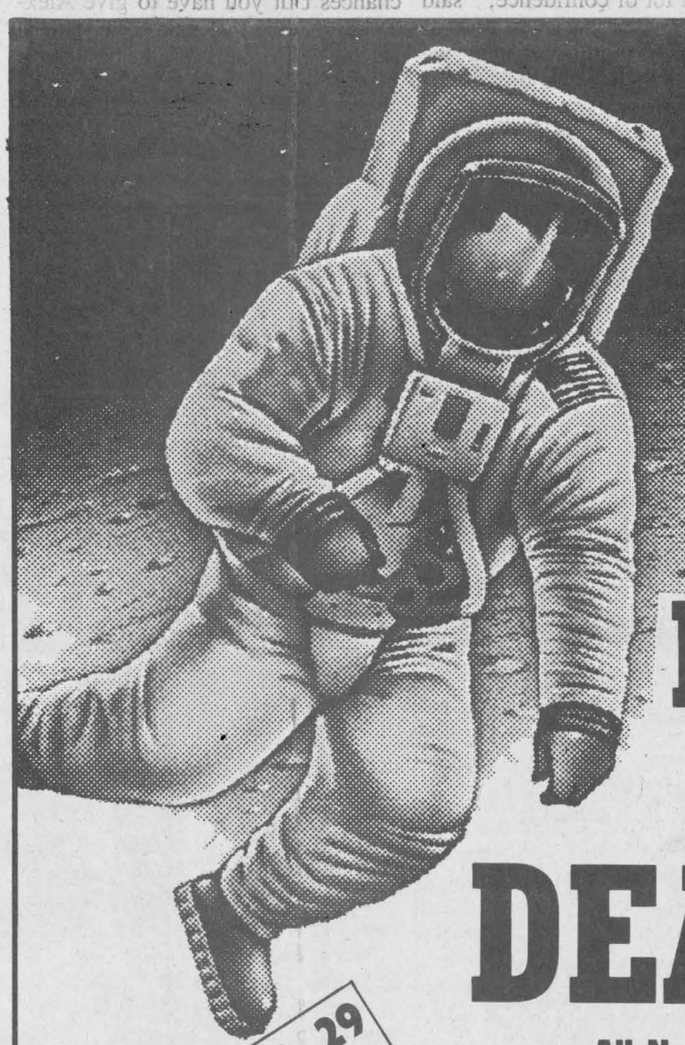

ONE GREAT LEAP FOR SAVINGS
LEAP YEAR DAY DEALS
THIS SAT., FEB. 29 LEAP YEAR DAY ONLY
All New In-Stock
SENTRAS, STANZAS AND PICK-UPS
$99 OVER FACTORY INVOICE



HURRY!! ONE DAY ONLY!
OPEN FROM 9:00 TO 5:00
6 YEARS NO-NONSENSE WARRANTY 100,000km
NO NONSENSE WARRANTY with NO DEDUCTIBLE
3 Year/80,000 km. bumper to bumper protection
6 Year/100,000 km. powertrain, all included
Freight & Dealer Prep. and Taxes Extra
GRANT NISSAN
700 Rosemount Ave., Cornwall 933-7555

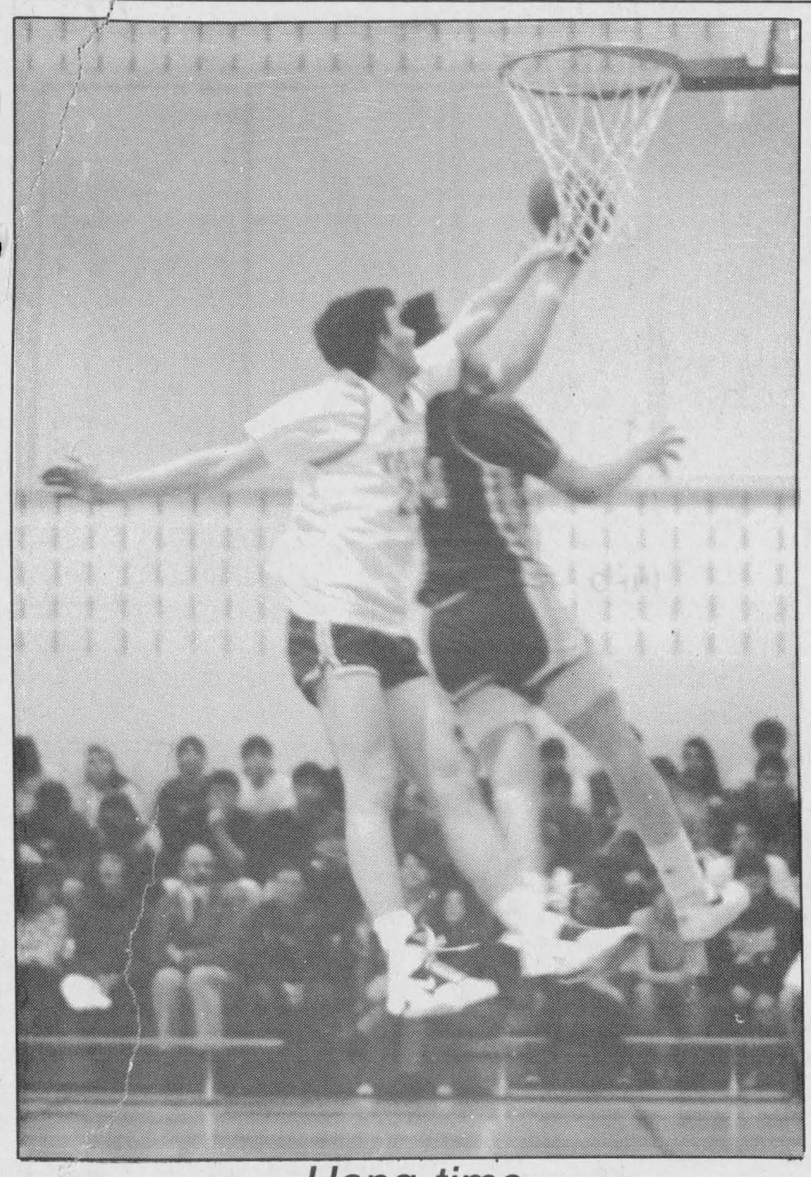

Hang time

Tagwi's Andrew Brown goes way up to try and stop a scoring attempt by an equally airborne Chris Petry at Char-Lan last Thursday. Petry scored 12 points in a 44-39 Crusaders win.

Staff photo — J.L. Lefebvre

Glens fight the odds to make series even

Friday: Glens-4, Hawks-3
Sunday: Glens-3, Hawks-1
(Series tied 2-2)

Any thoughts that the semi-final playoff series between the Alexandria Glens and the Winchester Hawks would be an easy one for Peter DeRooy's troops were erased on the weekend as Alexandria won two straight to even the best-of-seven series at two games apiece.

After getting knocked out early in games one and two (when they fell behind 3-0 in both games) the Glens came up with strong starts in the last two games of the series, meaning that the encounter now boils down to a best-of-three affair.

Game three

Alexandria's special teams play, a weak point earlier in the series, came up big in game three in Winchester as the Glens' power play fired in three first-period power play goals while the penalty killing kept the Hawks' man advantage unit off the scoresheet.

Serge Bellefeuille scored two of the extra-man goals with Pascal Joanette getting the other. The Hawks' Derek Brannan and Taj Schaffnitt also scored in the first to give Alexandria a 3-2 after 20 minutes.

After playing through a scoreless middle frame, the Glens' Patrick Ravary scored a nice goal on a second effort to double Alexandria's lead at the 4:33 mark of the third.

The goal was an important one as Todd Marcellus scored his fourth of the series seven minutes later to cut the lead to one again.

The Hawks put on some good pressure in the Alexandria zone in the final few minutes as Yves Leger came up with some big saves to preserve the Glens' lead.

The harried Alexandria defencemen had to continuously dump the puck out of their own zone, leading to more icing than there was on Rosanne Barr's wedding cake.

After the game, first star Leger, who stopped 36 of 39 Winchester shots, said the beginning of the game was the key.

"It was important that we not give up the first goal (because of what happened in the first two games of the series). I think when we scored first it gave us a lot of confidence," said Leger.

"The other thing was that we played five-on-five and didn't take a lot of penalties."

Did Leger think he stole a game from the Hawks with his stellar play, especially in the third period?

"I don't know about stealing a game. I played well, but so did the team. I made the first save and the defence did a good job of clearing the rebounds."

In addition to the points raised by Leger, the other key to the game was the shadowing job done by Travis Duhaime (with help from Pascal Joanette) on Todd Marcellus.

The checking line of Marc Deschamps, Patrick Ravary and Eric MacSweyn also turned in a solid effort.

The win, by the way, ended a six-game losing streak for Alexandria which included the last four games of the regular season.

Game four

Todd Marcellus. Marc Sauve.

Those two names are all you need to know about game four at the Billy Gebbie Arena on Sunday.

Marcellus, Winchester's Mr. Everything and easily its most skilled offensive player, missed the game with the flu, and as a result the Hawks attack looked lifeless, especially on the power play which went a dismal one for eight, including whiffing completely on a five-minute man advantage late in the second and early in the third.

Sauve, on the other hand, was present and accounted for and slammed in the first two nails in Winchester's coffin by scoring the first two goals of the game and by doing his share to kill off the Glens' penalties.

Sauve's presence was especially needed since Pascal Joanette missed the last two periods with an injury.

Sauve scored his first goal from the lip of the crease at the 5:14 mark of the first, taking a crunching hit from Hawks' defenceman Chris Soper in the process.

The second goal was a thing of sheer beauty as the Glens' captain stickhandled in front of the net (the Glens' Mike McDonell made the astute observation that Sauve seems to have Velcro on the end stick), waited for Hawks' goalie Dale Wilson to go down, and deftly backhanded the puck home.

Doug Armstrong scored early in the second to put the Hawks back into the game, but much like the Glens in games one and two, Winchester never really created enough offensive chances to turn the game around.

Andrew Sauve iced the game for Alexandria with a goal 7:29 into the third period.

Hawks' coach Peter DeRooy remained optimistic despite the back-to-back losses.

"I feel pretty strongly that we'll rebound Wednesday (for game five). I think they (the Hawks) are still pretty confident," he commented.

Did the Hawks let down without their MVP in the lineup?

"No, I don't think so. We had our chances but you have to give Alexandria credit . . . and I've said it before, (Yves Leger) is the best goalie in the league."

Meanwhile, Glens' bench boss Kirk Anderson said Friday's win went a long way to easing the pressure on his club.

"The win took a monkey or a gorilla or whatever off our back (because) we'd lost six in a row. I know there's a lot of talent on this team and that we didn't have to grab at straws to come up with a win."

Unlike the first two games, Anderson said he felt confident about winning as soon as he saw how his troops started the last two.

"From the flow of the game and the way we were playing, I knew the only way we could lose is through a fluke."

Anderson praised the work of the R.E.M. line (Pat Ravary- Eric MacSweyn-Marc Deschamps), saying the trio gives him three strong lines he feels he can go with anytime.

So how have the Glens been able to turn their game, and along with it the series, around in less than a week?

"The spirit is a lot better and we're working more as a team," said Marc Sauve. "The three lines are working hard and we're forechecking a lot, which makes it tough on their defence."

Sauve adds that the little things, like effective breakouts, putting passes right on the tape and the power play are all signs that the team is playing with more confidence.

The next confidence check is on Wednesday in Winchester.

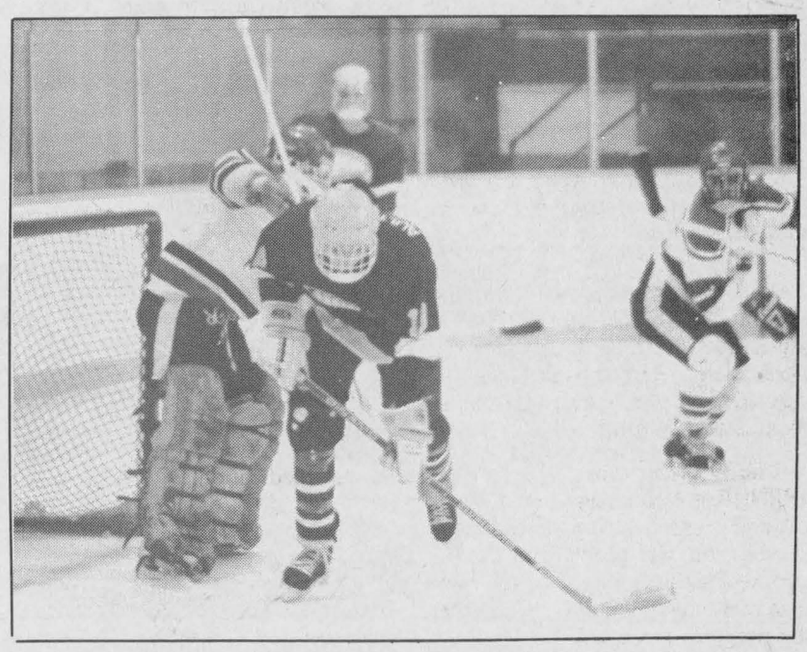

Alexandria goalie Yves Leger does some of his own clearing out in front of the Glens goal as he shoves Winchester's Taj Schaffnitt aside in action from game three in Winchester on Friday. Leger played a starring role in Alexandria's 4- 3 win.

Staff photo — J.L. Lefebvre

Summaries

Game 3
at Winchester
Glens 4, Hawks 3
First Period:
1. Glens, Joanette (2) (Bellefeuille, Nadeau) ..... (pp)3:10
2. Hawks, Brannan (1) (Soper, Dodd) 7:57
3. Hawks, Schaffnitt (2) (Barkley, Pelletier) 11:08
4. Glens, Bellefeuille (1) (Decoste) ..... (pp)12:14
5. Glens, Bellefeuille (2) (Joanette, Nadeau) ..... (pp)17:10

Penalties: Deschamps Alex. (cross-check), Soper Win. (rough) :50, Decoste Alex. (hit from behind), Armstrong Win. (hold), Barkley Win (rough) 2:49, M. Sauvé Alex. (hook) 5:30, A Sauvé Alex. (high stick) 8:10, Johnston Win. (rough) 11:41, Schaffnitt Win. (hook) 13:22, Decoste Alex. Soper Win. (rough) 14:43, Schaffnitt Win (interference) 15:41.

Second Period:
No scoring.

Penalties: Decoste Alex., Barkley Win. (unsportsmanlike) 10:27, Levert Alex (hold) 15:51.

Third Period:
6. Glens, Ravary (1) (Deschamps, MacSweyn) 4:33
7. Hawks, Marcellus (4) (Tallman, Johnston) 11:42

Penalties: Johnston Win. (hold) 5:51, Joanette Alex., Menard, Win., (high stick, rough) 6:30, Deschamps Alex. (hold), Barkley Win. (slash) 7:52.

Shots on goal:

Alexandria	**8**	**8**	**8**	**—24**
Winchester	**14**	**11**	**14**	**—39**

Goaltenders: Alexandria — Leger (W 1-1); Winchester — Wilson (L 2-1).

Power play (goals/chances): Alexandria: 3/5, Winchester: 0/3.

Game 4
at Alexandria
Glens 3, Hawks 1
First Period
1. Glens, M. Sauvé (3) (Bellefeuille, Levert) 5:14
2. Glens, M. Sauvé (4) (unassisted) 7:23

Penalties: Soper Win. (high stick) :47, Johnston Win., Soper Win. (rough), Decoste Alex. (hit from behind) 5:14, Deschamps Alex. (hit from behind) 7:52, Brannan Win. (double minor spear) 9:47, Bellefeuille Alex. (handling puck) 13:23, Joanette Alex. (trip) 14:18, Harris Win., Soper Win., Decoste Alex., Bellefeuille, Alex. (rough) 16:45, Menard Win., Joanette Alex. (rough) 18:09, Hammond Alex. (rough) 19:29, Tallman Win., Decoste Alex. (misconducts) 20:00.

Second Period:
3. Hawks, Armstrong (2) (Schaffnitt, Allard) ..... (pp):31

Penalties: Nadeau Alex. (cross check) 2:03, Boyer Alex. (rough) 4:34, Collins Win. (high stick) 7:52, Decoste Alex. (hit from behind) 12:56, MacSweyn Alex. (hit from behind, major, game misconduct) 17:54.

Third Period:
4. Glens, A. Sauvé (1) (Murray) 7:29

Penalties: Johnston Win., Boyer Alex. (slash) 4:35, Johnston Win (high stick) 7:52, Williams Win., Nadeau Alex. (rough) 11:03, Johnston Win. (charge, rough) Levert Alex (rough), Brannan Win., Nadeau Alex. (misconducts) 13:18, Barkley Win (slash, high stick), Ravary Alex. (high stick) 19:54.

Shots on goal:

Winchester	**8**	**12**	**9**	**—29**
Alexandria	**17**	**8**	**11**	**—36**

Goaltenders: Winchester — Wilson (L 2-2), Alexandria — Leger (W 2-1).

Power Play (goals/chances): Winchester 1/8, Alexandria 0/8.

Roller almost perfect

Maurice Arsenault proved that you're never too old to flirt with perfection.

The 74-year-old Alexandria bowler came within two strikes of rolling a perfect game last Wednesday in the Golden Age bowling league.

After drilling ten strikes in a row to start the five-pin game, Arsenault finally missed, but still wound up with a whopping 418 score.

He also wound up with a 924 triple and both scores represent all-time highs for the Alexandria Golden Age league.

Arsenault began his bowling career seven years ago at the tender age of 67.

Atoms are road warriors

The Caisse Populaire atom Glens hit the road last week for three minor hockey games and returned home with an equal number of victories, outscoring their opponents 23-2 along the way.

On Sunday in Cornwall, Alexandria whipped the Royals 10-1 as both Eric Leroux and Guillaume Ouimet had three-goal games.

Timothy Van Overbeek, Daniel Boisvenue, Gregory Lalonde and Michel Quesnel also scored for the Glens.

On Saturday, Alexandria travelled to Clarence where they won 5-1 with Kurt MacSweyn's two goals leading the Caisse Pop offence.

Nigel Newland, Cameron Lajoie and Gyslain Valade scored singles and Michel Quesnel had three assists.

Jason Larocque registered a shutout on Thursday as the Glens drubbed Cumberland 8-0.

Kurt MacSweyn and Gyslain Valade scored twice each with single tallies going to Timothy Van Overbeek, Gregory Lalonde, Michel Quesnel and Guillaume Ouimet.

* * *

Robin Gauthier was unbeaten in nets for the Lalonde General Store peewee Glens as Alexandria blanked Vankleek Hill 4-0 at the Glengarry Sports Palace on Sunday.

Scorers for Alexandria were Chancey Lajoie, Stephane Boisvenue, Scott Nielsen and Frank Lortie. Lajoie also had two assists.

In their other game, the Glens played to a 3-3 tie with Clarence as Lajoie scored twice and Scott Nielsen once.

* * *

The Knights of Colombus novices won a pair of 3-2 decisions on the weekend, with one of those games coming in an exhibition contest south of the border.

Alexandria edged Tri-Town, N.Y. on goals by Jeffrey Lobb, Joel Quesnel and Jean-Francois Menard. The exhibition contest was played on Saturday.

On Sunday, Alexandria defeated Vankleek Hill by the same score as the Glens scored three first-period goals and then settled in for the win.

Dominic Decoeur, Eric Nielsen and Jason Vickers all scored for the Glens.

* * *

The Sultan Drugs bantam Glens ended their season with a 14-7-1 record after losing their last two games of the season.

Alexandria lost 4-2 to Char-Lan on Wednesday as Martin Boisvenue and Karl Hehn scored the Glens' goals and then were defeated 9-3 by Casselman as Darcy McDonell, Christian Leblanc and Eric Hagen tallied. Martin Boisvenue had two assists.

Bombers reach final

For the ninth year in a row, the Brodie Bombers have advanced to the "A" final in the Dalkeith Outdoor Broomball League.

The league's winners of the Horace Brisebois Memorial Trophy as top team in the regular season needed the maximum three games to get by the Kenyon Regulators in one semi-final while Alexandria Florists advanced to the final with a two-game sweep of the Vonpreussen Chiefs.

Brodie goalie David MacPherson, who captured the Vonpreussen Farm Trophy for having allowed the fewest goals in the regular season (an average of less than one a game), did the trick again in the playoffs recording shutouts in both of the Bombers' wins.

Dan Fourney and Randy Cousineau scored the goals in game one as Brodie won 2-0 and Dale Hamilton scored both goals in game three as the Bombers won by the same score to take the series.

The Regulators took the middle game of the series by a score of 3-1 on goals by Rocky Lacombe, Mario Dumont and Robert Wensink. Dan Fourney had the Brodie marker.

In the other semi, Benny Phillips scored in overtime of game two to give Alexandria Florists a 2-0 series win over the Chiefs.

The Florists edged Vonpreussen 3-2 in game one on goals by Phillips, Theo Oetelaar and Marc DeRepentigny. Edward MacDonald and Ranald MacDonald scored for the Chiefs.

The two finalists each finished the season with 22 points to tie for the league lead and each won a game in head-to-head meetings with one tie. The Bombers got the nod for first place on the basis of one more goal scored in the season series.

C-L advances

The Char-Lan senior Crusaders advanced to the SDG "A" final yesterday with a 46-40 win over General Vanier in a semi-final which was played in Williamstown.

Chris Petry paced the Crusaders attack with 17 points while Innes Fraser had 15.

Ryan Kilger had 14 for the Vikings.

Char-Lan will play the winner of the Tagwi-R.O. semi-final Thursday.

Gaels ousted by Panthers in hoop semi-final

The Glengarry junior boys basketball team saw their season come to an end Monday, when they were drubbed 56-33 in the SDG "AA" by the St.Joseph's Panthers in Cornwall.

Glengarry finished third in the "AA" division while the Panthers were second.

The Gaels, who made a habit of winning close contests all season, were never in this one as they were outscored 21-3 in the second quarter and trailed 34-11 at halftime.

A solid Panthers team kept turnovers to a minimum and used some hot shooting to put Jack Paavila's team away.

The Gaels' top scorer was, as usual, Scott McPherson but with only eight points. Michel Bernique and Marc Lanthier had six each while Sylvain Lavigne had four.

Marco Braggio poured in 14 to lead St.Joe's, who advance to play the winner of yesterday's semi-final between Cornwall Collegiate and La Citadelle.

The senior Gaels finished in fifth position in the league standings and did not qualify for the playoffs.

Sponge playoffs begin

It will be MacMillan Insurance against Art Benton and SunLife vs. Tapis Richard as the Ladies Sponge Puck League playoff semi-finals begin tonight.

The series are best-of-three matchups.

Art Benton finished the year in top spot with an 18-1-1 record, but one of those blemishes, the tie, came against MacMillan on Oct. 23. Art Benton won two other games by a score of 5-0 and edged MacMillan 3-2 in the regular season finale.

Defending league champions Tapis Richard won the season series against SunLife, winning two of the four meetings and tying another, but both clubs averaged just one goal a game and was shut out twice.

The teams also both ended the year by going 3-1-1 in their final five games of the schedule. Tapis, with 29 points, finished six points ahead of SunLife overall.

Debbie Nadon slipped into a tie with teammate Donna MacGregor for the league lead in goals on the final night of the year by netting three in Art Benton's 3-2 win over MacMillan Insurance.

MacGregor had one assist and was the overall scoring champion with 43 points.

Shirley Hay scored both MacMillan goals.

Dawn McDuff scored with 6:33 left in the second period and that stood as the only goal as Tapis Richard edged M and D Sports, who failed to make the playoffs, 1-0.

Ann-Marie Van Sleeuwen recorded a shutout in the Tapis goal.

Poor old LC Electric took it on the chin again, capping an 0-20 campaign with a 6-1 loss to SunLife, who were led by Lise Durocher's three goals.

Durocher winds up with 21 tallies, one behind the league's co-leaders.

Haley Flaro, Julie Bissonette and Sharon Jasper also found the range for SunLife while Jackie Wensink scored LC's only goal of the game and only its seventh all year.

Glens Playoff Notebook

Todd Marcellus is expected back in the lineup for game five tonight in Winchester. The Glens' Pascal Joanette is also expected to play.

* * *

Alexandria midget Luke Murray was a last-minute addition on Sunday to bolster a depleted Glens' bench and was far from being the worst player on the ice. Murray set up Andrew Sauve for the insurance goal in the third and just missed scoring a goal of his own.

* * *

Shane Wittenburg was Dale Wilson's backup on Sunday while Marc Juneau was dressed as a forward but did not see any ice time.

Ryan MacDonald, Jon-Paul Boisvert and Jason Cyr all missed Sunday's game for the Glens.

* * *

Whose home rink is this anyway? The Alexandria contingent outnoised the Hawk fans on Friday in Winchester, and may possibly have outnumbered them as well.

The crowds for both Friday night games in Winchester have been relatively small. The Sunday crowds in Alexandria have been somewhat larger but there was still plenty of room.

With game six being played on the more customary Friday night at the Palace, the fans should come out in droves (those of you who don't have a drove can come by car, instead).

* * *

Series statistics:

Goals:
Alexandria 4-2-4-3=13 Winchester 6-5-3-1=15
Shots:
Alexandria 29-26-24-36=114
Winchester 31-36-39-29=135
Power plays:
Alexandria 8-6-5-8=27
Winchester 11-9-4-8=32
PP goals:
Alexandria 2-0-3-0=5
Winchester 3-2-0-1=6
Shorthanded goals:
Alexandria 0-0-0-0=0
Winchester 1-1-0-0=2
Even strength:
Alexandria 2-2-1-3=8
Winchester 2-2-3-0=7
Penalty minutes:
Alexandria 42-67-20-65=194
Winchester 24-51-24-52=151

Clinton rink wins prize

The Alexandria rink made up of skip Brian Clinton, lead Joy Clinton, second Jim Poulton and third Flora Poulton won the Outside Mixed Competition in Lancaster this past weekend.

A total of 16 rinks were competing for the Doherty Trophy, won last year by another Alexandria foursome skipped by Gord Lafave.

The Clinton rink defeated Randy Cameron of Cornwall 8-1 and Bob Scranton, also of Cornwall, 9-6.

The rink of Murray Alle, Kenda Allen, Bruce Barton and Marilyn Lasalle was runner-up. The Vankleek Hill team of Linda Burwash was one-game high winner.

The bonspiel was organized by Coleman and Joan MacDonald.



The Glengarry junior girls, seen here congratulating each other after clinching the regular season title, advanced to the SDG "AA" final yesterday with a straight sets win over St. Joseph's.

Gaels advance to junior final

The Glengarry junior girls volleyball team will get the opportunity to defend their Stormont, Dundas and Glengarry "AA" volleyball crown on Thursday on home court.

The Gaels earned that right with a straight sets victory over the St. Joseph's Panthers in a semi-final match yesterday.

Glengarry won 15-3, 15-8 and 15-11 to quickly dispose of the Panthers.

The Gaels will take on the Patriotes of La Citadelle on Thursday after earning home court advantage throughout the playoffs by finishing in first place in the regular season.

* * *

The senior Gaels weren't nearly as fortunate, as the girls from Glengarry lost a gruelling four-set marathon.

Glengarry won the first set 15-13 but then dropped the next three; 15-10, 15-13 and 15-12 to La Citadelle.

"They played really well — they just didn't let any balls hit the floor," said Glengarry coahc Tina Cairncross of the Patriotes.

"It was just a terrific game to watch," she added.

The excessively close match took over two hours to complete.

Char-Lan travelling novices and peewees finish in first place

The Char-Lan travelling novices ended their season in first place with a 20-2-2 record, capping things off with a 3-2 win over Cornwall.

Nicolas Dube scored twice in the final league game and Drew Thomson tallied once.

The Rebels then took part in the Spencerville tournament on the weekend, where they wound up as "A" division runners-up, losing 3-2 to Westport in the final.

Matthew Verdone and Jonah Leroux scored for Char-Lan in the loss.

Leroux scored twice, including the game-winning goal in overtime, in the game that sent them to the final, a 2-1 win over South Grenville.

In the novices' other game, Nicolas Dube, Patrick Smith, Drew Thomson and Jonah Leroux scored in a 4-2 win over Gananoque.

* * *

The peewee Rebels also captured first place in their division, turning in a 22-1-1 record.

The tie came last week, 2-2 against Casselman as Tim Corput and Stephane Loyer scored.

Corput scored twice in a 3-2 Char-Lan victory over Clarence Creek, with Kevin O'Farrell getting the other goal.

In their other league game, the Rebels ripped Cornwall 8-0 as Brent Lauzon and Eric Matte each scored twice.

Stephane Loyer, Kent McDonell, Tim Corput and Jamie Lemire each scored once while Corey Benton got credit for the shutout.

* * *

The bantams split a pair of games, defeating Alexandria 4-2 on goals by Steven Gareau, Chris Lumley, Jason Flaro and Paul St-Denis, and losing 3-2 to Clarence Creek as Marc Menard and Chris Lumley scored.

* * *

The midget team also won one and lost one last week.

Char-Lan shut out Cornwall 4-0 as Greg Stewart scored twice and Dan Blacker and Brian Deschamps once each.

The Rebs were edged 4-3 by Vankleek Hill in their other game, despite two goals by David McDonald. Pierre Seguin also scored.

* * *

The atom Rebels were "A" runners-up in a tournament in Stittsville over the weekend.

Lindsay Campbell and Lee Klazinga scored goals in a 2-0 win against Kanata to start the tournament.

The Rebs kept things going with a 5-2 victory over the host team as Pat Alguire scored.

Getting singles were Derek Wereley, Paul Dawson and Chris Corput.

Char-Lan then lost to South Stormont in the championship game.

In league action, Chris Corput and Derek Wereley scored in a 2-1 Char-Lan over Cumberland.

The cream of the Junior B crop

Coaches' poll determines which players' skills shine brightest

Who's the best skater in the St.Lawrence Divison? Who has the hardest shot? Who has improved the most? Who's the best penalty-killer?

These questions and more were put to the coaches of the divisions five teams recently to create an informal coaches' poll. The only restriction each of the respondents was given was that they could not vote for a player from their own team, so a unanimous selection is in reality only four votes out of five.

Out of 20 categories, there were only three unanimous choices.

As expected, players such as Marc Sauve, Todd Marcellus, Randy Mullin and Serge Bellefeuille drew a lot of attention, but the coaches have an eye for the finer aspects of hockey, meaning that less heralded players such as Chris Williams, Doug Armstrong, Bob Bowles and Travis Duhaime received votes.

Here are the top three finishers in each category as well as other Alexandria or Char-Lan players who received votes.

Best skater: 1-Todd Marcellus, Hawks 2-Rob Domanko, Lions 3-Pascal Joanette, Glens.

Best stick-handler: 1-(tie) Randy Mullin, Lions, Marcellus 3-Marc Sauve, Glens 4-Serge Bellefeuille, Glens.

Best playmaker: 1-Mullin 2-Marcellus 3-(tie) Sauve, Bellefeuille 5-Joanette.

Best on breakaways: 1-Sauve 2-Mullin 3-Marcellus.

Best body-checker: 1-Bob Bowles, Rebels 2-(tie) Trevor Mikus, 73's, Dereck Holmes, Lions, Chris Soper, Hawks 5-Dan Levert, Glens 9-Stephan Nadeau, Glens.

Best offensive defencman: 1- (tie) Nadeau, Mark Donnelly, Lions 3-(tie) Bowles, Dominic Menard, Hawks 5-Jason Boyer, Glens.

Best defensive defenceman: 1-Bowles 2-(tie) Levert, Nadeau, Scott Barkley, Hawks, Donnelly 8-(tie) Boyer, Marc Hammond, Glens.

Hardest shot: 1-(tie) Bowles, Shawn Hummell, Lions 3-Menard 4-(tie) Hammond, Nadeau 6-Levert.

Most accurate shot: 1-Sauve 2-Marcellus 3-Mullin 4-Alan Fitzgerald, Glens 6-Bellefeuille.

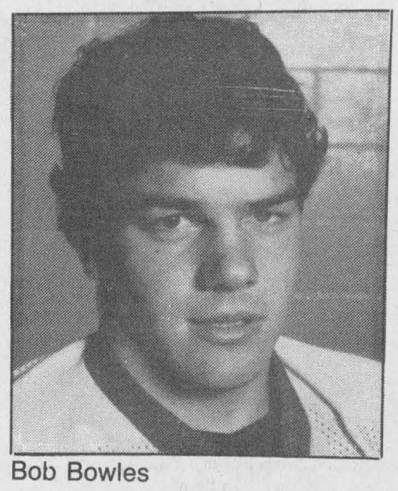

Bob Bowles

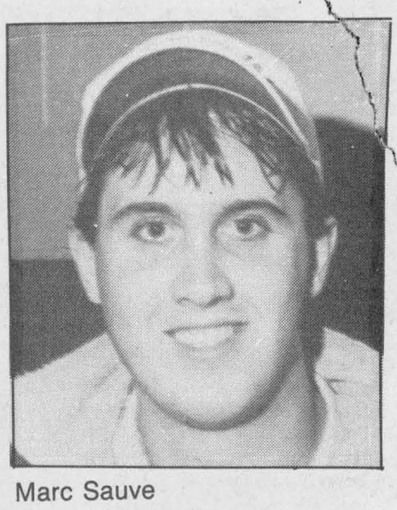

Marc Sauve



Stephan Nadeau



Pascal Joanette

Best defensive forward: 1-Doug Armstrong, Hawks 2-(tie) Joanette, Dan Vajcovec, 73's 5-Pete St-Jean, Rebels.

Best penalty-killer: 1-Armstrong 2-Domanko 3-(tie) Kirk Tallman, 73's, Joanette, Chris Williams, Hawks 7-(tie) Nadeau, Bellefeuille, Denis St- Jean, Rebels.

Hardest worker: 1-Jeff Holmes, Lions 2-(tie) Joanette, P. St- Jean, Domanko, Williams 6-Bellefeuille 8-(tie) Steve Poirier, Glens, Travis Duhaime, Glens.

Best cornerman: 1-Andrew McEwan, Lions 2-Williams 3-(tie) Bellefeuille, Troy Davis, 73's, Mikus 6-Fitzgerald.

Most dangerous in goal area: 1-(tie) Sauve, Marcellus 3-Bellefeuille.

Smartest player: 1-Sauve 2-Mullin 3-Marcellus 4-Bellefeuille.

Most improved: 1-Nadeau 2-P. St-Jean 3-Rob Casselman, Lions 6-D. St-Jean.

Player you'd most want on the ice down a goal in the last minute of the game: 1-Sauve 2-Marcellus 3-Mullin 4-(tie) Bowles, Bellefeuille, Joanette.

Player you'd most want on the ice up a goal in the last minute: 1- Armstrong 2-(tie) Yves Leger, Glens, Williams, Marcellus 5-(tie) Hammond, Bowles, Bellefeuille 9-Levert.

JR. B GLENS
SEMI-FINAL PLAY
GAME SIX
Jr. B Glens vs Winchester
FRIDAY, FEBRUARY 28 at 8:30 p.m.
Glengarry Sports Palace
9-1c

JOHN D. MCKEOWN C.G.A.
TRUSTEE IN BANKRUPTCY
RECEIVER / MANAGER
INSOLVENCY CONSULTANT
Member Canadian Insolvency Association
P.O. BOX 801 - 13 FIFTH ST. WEST TEL: (613) 937-4576
CORNWALL, ONTARIO K6H 5T7 7-9c FAX: (613) 937-4852



Keep Watching!
9-1c

'92 EAGLE VISTA
3-door
$6,995*
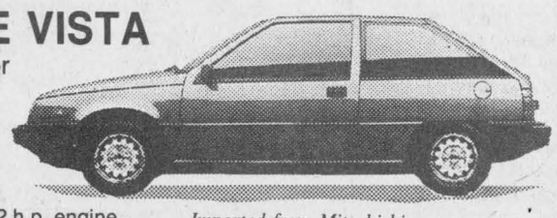
1.5 litre, 12 valve, 92 h.p. engine, 5-speed manual overdrive, elec. multi-pont ignition
Limited Time Offer!
Imported from Mitsubishi
OWN FOR $152* per mo.
O.A.C., 60 mo. term
7/15 powertrain or 3/60 bumper-to-bumper
WE SERVICE ALL CHRYSLER WARRANTIES
Jeep Eagle
CORNWALL JEEP EAGLE
* Freight, P.D.I., lic. & applicable taxes extra. Rebate assigned to dealer.
353 Pitt
938-0934

DON'T WAIT WEEKS!
4 HR CHAIN REPAIR & RING SIZING
First in finest diamonds
fraser
jewellers ltd
13 Second St. West
932-8714

KEEP ON TRUCKING WITH mazda
• 4 cyl. engine
• 5-speed transmission
• AM/FM cassette
• Rear anti-lock brakes
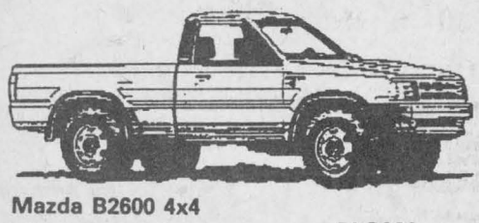
Mazda B2600 4x4
Was $13,990
Rebate $2,035
NOW $11,955*

Mazda Base 4x2
Was $9,750
Rebate $1,325
NOW $8,425*
*PLUS PDI, FREIGHT, OPTIONS AND ALL APPLICABLE TAXES
Hawkesbury Mazda
959 McGill St.
Hawkesbury, Ont.
613-632-4125

SPORTS CALENDAR

SPORTS PERSONALITY OF THE WEEK

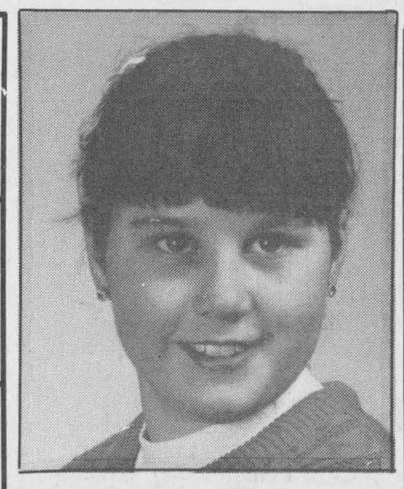

Adele St-Denis of Bainsville, a goalie on the RCAFA girls team in Cornwall allowed only two goals in four games (for an average of 0.50) to lead her club to four straight wins earlier this month in Belleville. Along the way St-Denis posted two shutouts. She also plays on a Char-Lan minor hockey team.

JUNIOR B PLAYOFFS
Game five
Wednesday, Feb. 26 (8:15)
Alexandria at Winchester
Game six
Friday, Feb. 28 (8:30)
Winchester at Alexandria

* * *

C-L Indoor Soccer
Monday, Feb. 24
U2's vs. Stars (7 p.m.)
FIST vs. Strikers (8 p.m.)
Rudi's vs. Nomads (9 p.m.)

PHARMACIE GLENGARRY PHARMACY
Safwat Milad Pharmacist
Your Family Pharmacy
440 Main St. S. 525-3882

LAUZON ACCOUNTING
BOOKKEEPING
& INCOME TAX RETURNS
124 Main St. S., Alexandria
525-2069

PRIEST'S MILL
RESTAURANT & PUB
Main St. and Mill Square 525-4131

TELEVISIONS-STEREOS-TOWERS
ANTENNAS-ROTORS, ETC.
With 23 Years Experience
Ladouceur Electronic Service
(Located at Marcel TV Furniture Ltd.)
(613) 525-3695

WILFRID MAJOR
Feed Service
North Lancaster
347-3211 or 347-3919

GLENGARRY Sports Palace
Macdonald Blvd.
Alexandria
525-3600

MASSON INSURANCE BROKERS LIMITED
All types of Insurance For Your Needs
8 St. George St. W.
525-1836

OUELLEX
HOLDINGS INC.
CLAUDE OUELLETTE
Alexandria - 525-2132

M&D BOISVENUE SPORTS
MICHEL & DIANE BOISVENUE
COMPLETE LINE OF SPORTING GOODS
ALEXANDRIA, ONT.
55 MAIN ST. S. TEL: 525-3688

CLUB
LOEB IGA
Main St. S. Alexandria

CHEV OLDS TITLEY
Highway 34 South, Alexandria
525-1480 or 347-2436

Always a great deal with a great deal of service
MAC'S MARINA
We buy, sell, trade and repair snowmobiles
South Lancaster, Ont. 347-2788

THE PRESIDENT'S TRIPLE CROWN
YOUR TRIPLE CROWN WINNING DEALER
Roy's
PONTIAC BUICK Cadillac GMC Trucks
GREEN VALLEY, ONT. We treat you Royally 525-2300

Scoreboard

Playoff scoring
Glens

	GP	G	A	Pts.	PIM
25-M. Sauvé	4	4	3	7	2
10-Bellefeuille	4	2	5	7	18
18-Joanette	4	2	2	4	10
20-Decoste	4	2	2	4	47
2-Levert	4	1	1	2	10
5-Nadeau	4	0	2	2	30
7-A. Sauvé	4	1	0	1	2
19-Ravary	4	1	0	1	2
8-Murray	1	0	1	1	0
6-Duhaime	4	0	1	1	2
15-MacSweyn	4	0	1	1	15
17-Deschamps	4	0	1	1	20
22-MacDonald	2	0	0	0	0
8-Cyr	2	0	0	0	12
3-Boisvert	3	0	0	0	0
14-Poirier	4	0	0	0	0
4-Hammond	4	0	0	0	4
16-Boyer	4	0	0	0	12

Goaltending
Glens

	GP	W	L	GA	Shots	SvPct.	GAA
Leger	3	2	1	10	99	.899	3.33
Lamarche	1	0	1	4	35	.886	4.00
Total	**4**	**2**	**2**	**15***	**136***	**.889**	**3.75**

(*include one empty net goal)

Hawks

	GP	W	L	GA	Shots	Sv.Pct.	GAA
Wilson	4	2	2	13	115	.887	3.25

Hawks Scoring

	GA	G	A	Pts.	PIM
14-Marcellus	3	4	3	7	4
22-Pelletier	4	2	3	5	0
20-Menard	4	0	4	4	18
5-Dodd	4	2	1	3	2
12-Armstrong	4	2	1	3	4
18-Schaffnitt	4	2	1	3	25
6-Tallman	3	0	3	3	10
8-Williams	4	1	1	2	6
9-Brannan	4	1	1	2	20
10-Barkley	4	0	2	2	14
3-Soper	4	0	2	2	18
11-Johnston	4	0	2	2	20
4-Allard	4	0	1	1	2
16-Juneau	1	0	0	0	0
15-Griffiths	4	0	0	0	0
19-Hyndman	4	0	0	0	0
21-Collins	4	0	0	0	2
17-Harris	4	0	0	0	6

Cornwall Indoor Soccer League Statistics

	W	L	T	Pts.
Courtaulds	9	4	1	19
Priest's Mill	**6**	**3**	**5**	**17**
Filion Jewellers	7	4	3	17
Roadrunners	7	5	2	16
City II	6	5	3	15
Mr. Sub	6	6	2	14
Filion Trophies	5	7	2	12
Lancaster Rovers	**6**	**8**	**0**	**12**
Rudi's Sports	**5**	**8**	**1**	**11**
Glengarry Power	**3**	**10**	**1**	**7**

Ladies

	W	L	T	Pts.
Kirk Hill	**10**	**4**	**0**	**20**
M&H Hearts	**8**	**3**	**3**	**19**
Jovana's	7	4	3	17
Bergeron U-18	6	7	1	13
Sweet Katies	2	8	4	8
Bergeron U-16	3	10	1	7

Char-Lan Indoor Soccer

	W	L	T	Pts.
Rudi's	10	1	3	23
Stars	10	2	2	22
FIST	7	3	4	18
Strikers	4	7	3	11
U2's	3	10	1	7
Nomads	1	12	1	3

Top Scorers

	Pts.
Bruce Mitton, RPS	16
Greg Deschamps, RPS	9
Robin Basara, SDG	9
Ben Pye, RPS	8
Roy MacDonell, U2's	8
Wade McNaughton, Stars	8
Danny Trottier, FIST	8
Darrell Hay, Stars	7
Ed Swerdfeger, U2's	6
Yvon Besner, Strikers	6
Andrew McEwan, Strikers	6
Pierre Seguin, RPS	6
Marc Lavigne, Strikers	6

Alexandria County Bridge
North-South
1. Duncan MacDonell and Tom Ritchie. 2. Doris Lambert and Lorne Norman. 3. Vivianne Campbell and Serge Marceau.
East-West
1. Rhea Lemieux and Germaine Vaillancourt. 2. Del Roulston and Norah Ruth. 3. Max Kerrebyn and William Vanderbyl.

Williamstown Bridge Club
North-South
1. Maurice Lagroix and Dawson Pratt. 2. John and Isabel Quail. 3. Garry O'Connell and Hanz Schulz.
East-West
1. Julie Lafleur and Norah Ruth. 2. Marion McCuaig and Penny McLeod. 3. Emily MacDonald and Kay McDonald.

Alexandria Ladies Sponge Puck League
Final Standings

	W	L	T	Pts.
Art Benton	18	1	1	37
Tapis Richard	14	5	1	29
SunLife	11	8	1	23
MacMillan Ins	9	9	2	20
M & D Sports	5	14	1	11
LC Electric	0	20	0	0

Scorers

	G	A	Pts.
Donna MacGregor, AB	22	21	43
Debbie Nadon, AB	22	8	30
Lise Durocher, SL	21	5	26
Ginette Lalonde, AB	14	11	25
Julie Bissonnette, SL	10	14	24
Dawn McDuff, TR	11	10	21
Sylvie Menard, SL	11	7	18
Ann McMillan, TR	8	10	18
Karen MacDonald, AB	6	11	17
Annie St. Denis, MacM	11	5	16
Sue Delage, AB	11	5	16
Mary Nixon, TR	6	8	14
Elaine Oetelaar, TR	5	9	14
Shirley Hay, MacM	11	2	13
Clara Juliao, AB	9	4	13
Wendy Hay, MacM	6	6	12
Cheryl Rigby, TR	7	3	10
Lisa Poirier, MacM	6	4	10
Marie Bellemare, AB	6	4	10
Carol-Ann Baxter, TR	6	3	9
Jackie Bray, TR	5	4	9
Barbara Benton, AB	5	4	9
Joan Filion, AB	2	7	9
Cathy Depratto, TR	6	2	8
Kathy Van Loon, MacM	4	3	7
Tracy Belch, AB	2	5	7
Helene Brossoit, AB	1	6	7
Bridget Cameron, MacM	3	3	6
Julie Slater, MacM	0	6	6
Johanne Flaro, M&D	3	2	5

Dalkeith Outdoor Broomball
Final Standings

	W	L	T	Pts.
Brodie Bombers	9	2	4	22
Alexandria Florists	10	3	2	22
Vonpreussen Chiefs	8	4	3	19
Kenyon Regulators	6	7	2	14
Dalkeith Restaurant	4	9	2	10
Glen Roy Packers	1	13	1	3

Top Scorers

	G	A	Pts.
Edward McDonald, Chiefs	8	2	10
Rocky Lacombe, Regulators	8	1	9
Billy Wylie, Chiefs	7	2	9
Marc DeRepentigny, Florists	6	3	9
Dan Fourney, Bombers	7	1	8
Dale Hamilton, Bombers	4	4	8

Sicard is red hot for Gauthier's in wins

Scott Sicard scored six goals in three games in helping lead his Char-Lan bantam-midget house league team, Gauthier's Greenhouse, to a pair of wins last week.

Sicard netted three in a 6-2 victory over Mac's Marina as Gregory Smith, Marc Belanger and Jason Buriak also found the range. John Racine and Sam Cain scored for Mac's.

Then, Sicard and Jason Menard each scored twice as Gauthier's shut out Malyon Excavation 5-0. Marc Belanger had the other goal.

Sicard's sixth goal came in a 4-3 loss to Dan's Place.

Kirk McDonell, John McLeister, Derek Bickerstaff and Travis Guest scored for Dan's while Gauthier's other goals were scored by Jason Menard and Shawn Primeau.

In the other bantam-midget game, Steve Proctor and Tom Heatley scored to lead Dan's to a 2-1 win over Malyon, whose only goal came from Stephane Viau.

* * *

In the peewee division, Kalrim Sports shut out Longevity Acrylics 2-0 on goals by James Nichols and Chris Wereley.

Longevity also lost 6-1 to McDonald Groceries as Adam McCosham scored a hat trick for McDonald. Patrick Dubeau scored twice and Andre Hebert added a single. John Primeau had the only Longevity tally.

Finally, Heather Cook scored three times as the RCAFA girls team played to a 3-3 tie with Kalrim Sports. Geoffrey McLean, Grant Cumming and Albert St- Denis scored for Kalrim.

* * *

For the second time in three weeks, Charles Leclair scored six goals in an atom division game as Cornwall Aviation defeated the Glengarry Kinsmen 6-4. The Kinsmen goals came off the sticks of Jordon Flaro, Jason Flaro, Kirk MacMillan and Jason Contant.

Jordon Flaro and Scott McKenzie scored as the Kinsmen got their revenge a day later as they edged Aviation 2-1 as Philippe Menard scored the only Aviation goal.

Elsewhere, Gregory Cumming and Stephen Alguire scored as Munro Fertilizer edged McCuaig Plumbing 2-1. Luc Lapierre scored for McCuaig.

* * *

Russell Coleback scored the game's only goal as Rozon Insurance beat Curry Hill Lumber 1-0 in novice action.

Glengarry Stars end Rudi's undefeated string

The Glengarry Stars had a long undefeated streak ended earlier in the season when they lost to Rudi Payer Sports, so they were more than happy to return the favor to their rivals on Monday with a 3-1 win in Char-Lan Indoor Soccer League action.

Rudi's run of games without a loss is halted at 13 games.

The understaffed Rudi's team (some players thought the game was at 7 p.m. instead of 9 p.m.) fell behind in the first half on goals by Steve Cameron and Randy Gebbie.

Bruce Mitton cut the lead in half midway through the second, but Marc Seguin scored an insurance marker to ice the win that moves the Stars to within one point of RPS with one game to go.

Rudi's can clinch first place with a win over league doormats SDG Nomads.

The Nomads, 1-12 heading into this week's games, avoided another loss when they fought to a 1-1 tie with the Ingleside Strikers, who clinch a playoff spot in the process.

Robin Basara netted his ninth of the season for SDG while Marc Lavigne toed one in for the Strikers.

In the other Monday matchup, Cornwall F.I.S.T. blanked 3-0 as Scott Dumoulin recorded the shutout.

Dennis Acheson scored twice while Danny Trottier had the other goal.

More sports on page 21

Crusaders in playoff action

Both Char-Lan girls volleyball teams will be in action today as the SDG "A" volleyball playoffs get underway.

The junior Crusaders, who were undefeated and finished in first place overall, will host General Vanier in a 12 noon start at the Char-Lan gymnasium.

The seniors, meanwhile, will be at GVSS to take on the second place Vikings. The Char-Lan seniors finished in third spot in the league standings.

If the juniors win their game, they'll host either North Dundas or Tagwi on Monday for the SDG "A" championship. Char-Lan is trying to defend that title.

Glen Glance

4

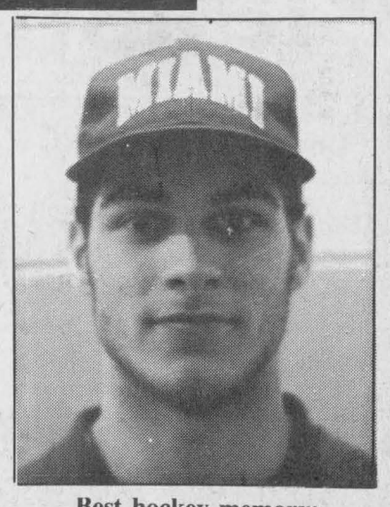

Name: Marc Hammond
Position: Right defence
Birthdate: June 8, 1973
Hometown: Longueil
Height: 6'1"
Weight: 178 lbs.
Shoots: Right
Nickname: Ham
Favorite NHL team: Montreal Canadiens
Favorite player: Paul Coffey
Favorite TV show: Rescue 9-1-1
Favorie singer or group: Guns 'n' Roses
Best hockey quality: "Reading and reacting quickly during the game and an accurate slap shot."
Biggest hockey weakness: "My attitude."

Best hockey memory: "When I was drafted in the QMJHL by Drummondville."
Most respected teammate: "I respect all the players because it isn't just one individual that makes a successful team, it is all the players working together."

Roadrunners foil Mill

Priest's Mill lost for only the third time in 14 games last Sunday when they were nosed out by the Roadrunners 4-3 in Cornwall Indoor Soccer League men's division action.

The loss drops the Mill into second place in the league standings.

Albert Bott, Robbie Starkauskas and Scot McDougall scored in a losing cause.

Elsewhere, Kieran Kennedy, Collin Dawson and Robert Gravelle all had goals for Lancaster as the Rovers blanked Mr.Subs 3-0.

Jay Major had the only Glengarry Power goal as the team was drubbed by Courtaulds 10-1.

Rudi's Sport was shut out by 6-0 by Filion Jewelers.

In ladies' action, Lisa Poirier had the only goal for her team as Kirk Hill lost 3-1 to Jovana's. Meanwhile, the M and H Hearts defeated the Blazers 1-0.

HAY WORLD OF CANADA INC.
PURCHASE & SALE
(613) 538-2721
Highway 138 (Near 417) Moose Creek, Ont.
Res. (613) 987-5409

CLUB OPTIMISTE
GREEN VALLEY
Winners of
CLUB 1000 DRAW
$4,000—Lorraine Lapointe, Martintown
$1,000—Jacques Villemure, Yamachiche
$1,000—Monique Cameron & Chantal Henri, Alexandria
$500—Nicole Torangeau, Alexandria
$500—Dan Barclay & Henri Doré, Cornwall & Green Valley
$100 WINNERS
Lyne Gagnon, Ville d'Anjou; Claude Campeau, Green Valley; Claude Turbide, Répentigny; Henri Doré, Green Valley; Albert Boileau, Martintown; Chantal Rozon, Alexandria; Jean-Paul Vachon, North Lancaster; Victor Denobriga, Alexandria; B.J. McDonald, Glen Robertson; André Cholette, Alexandria.
9-1c

TRI-COUNTY
Antique Arms Fair
(Formerly Glengarry Antique Arms Fair)
Sunday, March 1
9:30 a.m. to 3 p.m.
at the
CORNWALL CIVIC COMPLEX
100 Water St. East, Cornwall
Antique Guns, Swords, Military Items, Bought, Sold, Traded and Appraised
Modern guns, hunting and shooting supplies also available.
Admission $3 50 Ladies and children under 12 FREE
Lunch available—Everybody welcome
For more information Call 525-3840

DO YOU HAVE THE FUSE BLUES??
UPGRADE TO A SAFE BREAKER TYPE SYSTEM!
Residential—Commercial
P.O. Box 27, Apple Hill, Ont. K0C 1B0
ELECTRIC
"We skin our wires not our customers"
Louis Cartier 527-2401
9-4p

Glengarry Sports Palace
ICE PROGRAM
WEDNESDAY, FEB. 26
3 p.m. — FREE Public Skating
THURSDAY, FEB. 27
10-11:20 am & 1-2 pm - Moms & Tots
FRIDAY, FEB. 28
8:30 p.m.—Glens vs Winchester GAME 6
SUNDAY, MARCH 1
7:15 p.m. — Public Skating
WEDNESDAY, MARCH 4
3 p.m. — FREE Public Skating
Macdonald Blvd., Alexandria
9-1c

3 4 SLEDS ONLY LEFT
Safari* LE
SAVE $$$
1991 SAFARI LX
447 cc, Elec. Start
MSL $5747.00 $3995
1992 SAFARI L
377 cc, Backrest
MSL $4299.00 $3650
1992 SAFARI LE
377 cc
SOLD
MSL $4599.00 $3950
1992 FORMULA MX
Long track Reverse
MSL $6849.00 $5895
Red Hot Deals!
BOMBARDIER ski-doo
SHEPHERD MOTORS
83 MAIN ST. NORTH
ALEXANDRIA
525-1402
8-1c

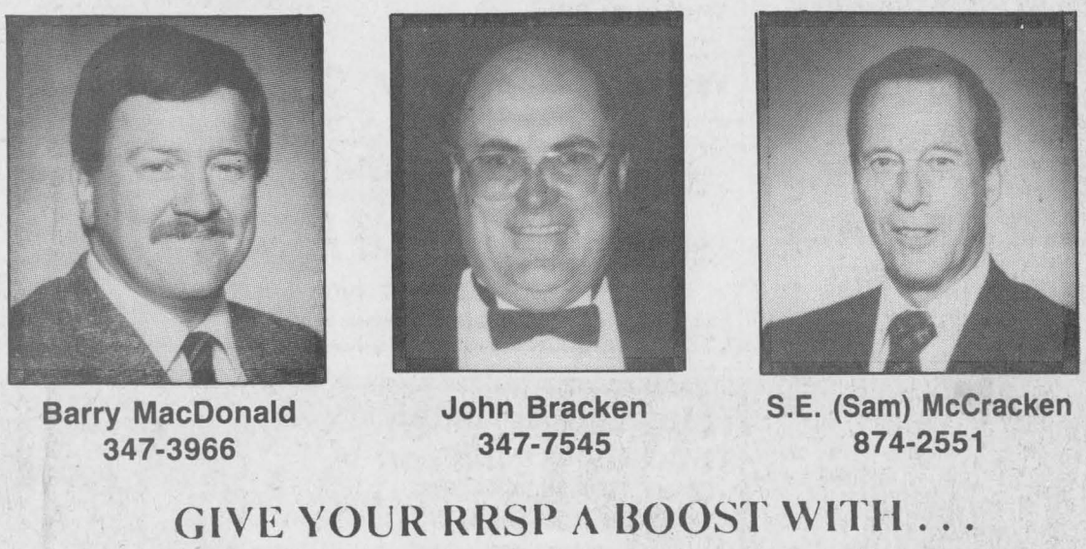

Barry MacDonald 347-3966
John Bracken 347-7545
S.E. (Sam) McCracken 874-2551

GIVE YOUR RRSP A BOOST WITH . . .
"The Best Performing Canadian Equity Fund"
. . . The Globe and Mail Survey Dec. 31, '91
AIC ADVANTAGE FUND
49.20% Period Ended Jan. 31/92
Who said Canada is not Competitive!
Let your 92 RRSP Contribution make a Difference!
aic LIMITED
Long-term Value Is Our Advantage
Tel. 347-7545 Fax 347-2082
For further information, contact your Investment Fund Dealer or your Stock Broker. For a full range of investment services call the AIC office, R.R. #1, Williamstown, 347-7545 or S.E. McCracken, 874-2551; Barry MacDonald, 347-3966; or John Bracken, 347-7545.
1 yr. 49.20% 3 yrs. 13.29 5 yrs. 8.12 Inc. 9.53. Figures for the period ending Dec. 31, 1991. Past performances is no assurance of future results.

TRUST COMPANY RRSP'S
7.30% 1-yr. term GIC or RRSP
EXTENDED OFFICE HOURS Feb. 26 to 28, 9 am-7 pm Sat. Feb 29, CLOSED
8.80% 5-yr. term RRSP Transfer $15000 & over, 60-yrs. and over

G.I.C.'s	1 YEAR	2 YEAR	3 YEAR	4 YEAR	5 YEAR
ANNUAL	7.30%	7.50%	8.00%	8.50%	8.50%
MONTHLY	6.85%	7.05%	7.50%	7.75%	8.00%
R.R.S.P.	7.30%	7.50%	8.00%	8.50%	8.625%

NO HANDLING CHARGES RATES SUBJECT TO CHANGE
SERVING OTTAWA REGION 35 YEARS FREE PARKING
GIFFORD ASSOCIATES
666 KIRKWOOD AVENUE Across from Hampton Park Plaza CARLING AT QUEENSWAY 729-1355
613A PITT ST CORNWALL 937-0118

Classified Advertising

Church Services

THE ANGLICAN CHURCH OF CANADA
ST. JOHN THE EVANGELIST
Lancaster, Ontario
(In Glengarry Provincial Park off South Service Road)
—SUNDAYS—
9:15 a.m. - Holy Eucharist
Rector: The Rev. Dean Purdy
932-7071 3-tf

Alexandria Alliance Church
SUNDAY
10:45 a.m., Morning Worship
Glengarry District High School
Enter south side of building
Pastor Arthur Cooke
674-2826 528-4273
Christian & Missionary Alliance Church
4-tf

LOCHIEL REFORMED PRESBYTERIAN CHURCH
Lord's Day Service
11 a.m. and 7 p.m.
Bible School 10 a.m.
Wednesday 7 p.m.
Prayer & Bible Study
Tel. 874-2989 3-tf

UNITED CHURCH OF CANADA
Services of Worship
SUNDAY, MARCH 1
Alexandria — 9:30 a.m.
Dalhousie Mills — 11:15 a.m.
Glen Sandfield — 10:00 a.m.
WEDNESDAY, MARCH 4
ASH WEDNESDAY
CHARGE-WIDE SERVICE IN Glen Sandfield — 8:00 p.m.
Rev. Colin and
Rev. Pat MacDonald
525-2858
9-1c

Coming Events

CHARLOTTENBURGH RECREATION CENTRE
* * *
BINGO
Every Tuesday
at 7:30 p.m.
* * *
Good Hall Rental Dates Available
347-2411
9-tf

"LEAP YEAR"
MIXED PARTY
in honor of
CAROL MacLENNAN
daughter of
Donald and Florence of Dalkeith
and
LEONARD SEGUIN
son of
Rene and Olive of Green Valley
SATURDAY, FEB. 29th
Glengarry Sports Palace
Music by: JAKE AT WORK
LUNCH SERVED 7-3p

GLENGARRY SPORTS PALACE
Tel. 525-3600
BINGO
THURSDAY, FEB. 27
8:00 p.m.
Jackpot $1,400
in 5 numbers
14 regular games at $50
6 specials 50/50
Guaranteed $100
1 Winner Takes All
Proceeds to ADMHA
and G.S.P.
Note: Bingo played
on hard cards using chips
MINIMUM CHARGE $1.00
Reg. Cards 7 for $1.00
15 Cards for $2.00
Specials 7 for $1.00
15 Cards for $2.00 9-1c

BONNIE GLEN
525-3078 525-2646
* * *
SATURDAY, FEBRUARY 29
Swiss and German night. Skit by Eastern Township Drama Club. Music by Hans Stump Bavarian Band.
* * *
SATURDAY, MARCH 7
Dance (barn dance). Music by Silverson Band of Lachute. Caller, Art Ward, square dancing.
* * *
SATURDAY, MARCH 14
St. Patrick's Show and Dance (9 p.m.) with special guest Kelli Trottier and Sherri Gaylord.
* * *
SATURDAY, MARCH 28
Music Festival (gala). This replaces our step dancing competition.
* * *
DON'T BE DISAPPOINTED
BOOK NOW FOR 1992
Those who have booked dates in 1991 for 1992, please call to re-confirm.
9-1c

Coming Events

SANDERS Maple Products & Pancake House, Hwy. 43, Finch, Ontario, will be open for the season weekends starting Feb. 1, 1992. Taking group bookings now. Tel. 984-2368. 6-4c

FRATERNITE ALEXANDRIA INC.
* * *
BINGO
FRIDAY, FEB. 28
7:30 p.m.
JACKPOT $600
in 6 numbers 9-1c

SCOTLAND SINGS
10th Anniversary Tour
Grant Frazer & Stuart Anderson
TUESDAY, MARCH 24th
8:00 p.m.
G.D.H.S.
Pre-concert: 7:45
Glengarry Pipe Band
Tickets available at Danskins
General Admission $7
Students: $6 9-1c

SCOTLAND and HOLLAND
A tour conducted by
THE REV. R. MARTIN
from
APRIL 28th to MAY 9th
For information and reservations
Call 678-2826 8-2p

GLEN ROBERTSON SOCIAL CENTRE
525-3283 874-2081
* * *
CARD PARTY
TUESDAY, MARCH 3
8 p.m.
Sponsored by Club 65
Everyone Welcome
* * *
Excellent Banquet Hall Facilities for weddings, mixed parties, social gatherings, etc.
Good dates still available for weddings, stags, etc.

PANCAKE SUPPER
MAXVILLE UNITED CHURCH
TUESDAY, MARCH 3
5:00 to 7:30 p.m.
PANCAKES, SAUSAGES AND MAPLE SYRUP
Adults: $5, Teens: $3, Kids: $1
9-1p

Brent and Darren are pleased to invite you to help celebrate the
25th
Wedding Anniversary
of their parents
RON & GLORIA BARTON
FRIDAY, FEBRUARY 28
8:30 p.m.
Caledonia Community Hall
St. Bernardin
Music by MIKE GIBBS
and The Blue Jeans
Lunch will be served 9-1p

Coming Events

NUTRITION information meeting, Neo-Life shares the gift of better health! Thursday, February 27 at 8 p.m., United Church Hall, Alexandria. Everyone welcome. For more information call 347-7201. 8-2p

RURAL Ladies Day 1992, Tuesday, April 7, Glengarry Sports Palace. Tickets available at $16 from: Dora Bill 527-3021, Sue Robertson 347-2935, OMAF office 525-1046, Doris MacIntosh 524-5517, Helen MacLeod 525-2327. Advance sale only. Registration 9-9:30. 9-1p

HOLD the date: Maxville Manor Board of Directors Fundraiser presents Spring Fashion Show, featuring Margaret Ann Fashions Mtl., Wed., May 13, Maxville Sports Complex. More details later. 9-1p

EUCHRE party sponsored by Glen Nevis parish at Ecole Ste. Thérèse School, North Lancaster, on Sunday, March 1st. Prizes and lunch. Everyone welcome. 9-1p

BANQUET and Charter Night of the Optimist Club of Martintown, Saturday, March 7, 1992, at the Community Centre. Cocktails at 6 p.m., followed by dinner and dance. Tickets: $20 per person. Phone Liliane Rouleau, 528-4972.9-2c

CONCERT to be held at Laggan Public School sponsored by the Glenelg Bicentennial committee Friday, April 3 at 8 p.m. All your favorite artists will be in attendance. 9-3p

MARTINTOWN COMMUNITY CENTRE
* * *
Banquet hall available for rental
Tel. 528-4235 or 347-2411 6-tf

IRISH VARIETY CONCERT
FRIDAY, MARCH 6th
at 8:00 p.m.
at
LAGGAN PUBLIC SCHOOL
Draw for quilt and door prizes
Adults: $5
Children (6 to 12) $2
LUNCH
EVERYONE WELCOME
9-2p

ROYAL CANADIAN LEGION BRANCH 423
ATTENTION VETERANS
EX-SERVICE MEN AND WOMEN AND DEPENDENTS
THE ROYAL CANADIAN LEGION SERVICE BUREAU OFFICER
Mr. Percy L. Price
402 - 359 Kent Street,
Ottawa, Ontario K2P 0R7
Will be visiting in the area.
Anyone wishing information, advice or assistance, regarding:
a) War Disability Pensions
b) Treatment for entitled veterans
c) Application for Benevolent Funds
d) Appeals against adverse original applications for War Veterans and Widows Allowance
is requested to contact the Service Officer, whose name appears below, not later than March 2,1992 to arrange an interview.
DUNCAN G. MacDONELL, Svc. Off.
Branch 423, R.C.L.
P.O. Box 1135, Alexandria, Ont.
Tel: 525-4014 9-1c

Maxville & District Sports Complex
Osie F. Villeneuve Arena
Maxville 527-5659
Sat.-Public Skating, 7-8:30 p.m.; Mon.-free skating, 3-5 p.m.; Fri.-Shinny 3-5 p.m., $2.
PLANNING FUTURE EVENTS?
Weddings • Mixed Parties • Family Reunions • Meetings • Get-Togethers
Fully licensed facility for your added convenience.
Give us a call — good dates still available!
WE ARE NOW ACCEPTING BOOKINGS FOR 1992-93 YEAR. 9-1c

Glengarry-Prescott Ayrshire Club
INVITES ALL DAIRY PEOPLE
to the
Ayrshire Breeders Assoc. of Canada
ANNUAL MEETING AND TOUR
MARCH 5th, 6th and 7th
MARCH 5th—EVENING TOUR: Mode Bros. and Robert & Diane Tolhurst Farms. Curling at Vankleek Hill Curling Club.
MARCH 6th—ANNUAL MEETING, DAYS INN, Hawkesbury, Ont.
Morning panel on Marketing consisting of: Moe Freeman, Semex Canada; Andrew Dunlop, Scotland - Advocate of crossing with R&W holsteins. Former Ayrshire world president Lyall Machlaclan, formerly with Ag Canada in the livestock export division; Lorne Foerter, Ontario Ayrshire Fieldman
MEETING — EVENING BANQUET & AWARDS NIGHT & DANCE
MARCH 7th TOUR (in order of appearance): Ray Newton, Ian & Dorothy Cumming, Colan Watt, lunch (South Lancaster), Andrew & Lorraine Sangster, MacNaughton Cumming & Sons, Paul Oeggerrli & Sons.
Further Information
347-2949 9-1p

Cards of Thanks

THE family of the late Mrs. Annette Bergeron would like to thank all of their friends and family who offered support during their mother's illness and recent death. The many expressions of sympathy, flowers, mass cards and donations to the Cancer Society are all truly appreciated. A special thank you is extended to the doctors, nurses and Palliative Care staff, 5th floor, Hotel Dieu Hospital, Cornwall. 9-1p

LALONDE — Mr. and Mrs. Ernest Lalonde would like to thank each and everyone for attending our 45th wedding anniversary. The memories will be with us always. 9-1p

LALONDE — Mrs. Carmen Chartre-Lalonde and her family wish to thank sincerely all those who shared in the sorrow of the loss of her husband Marcel Lalonde (Oiseau). A special thank you to the medical staff at the Glengarry Memorial Hospital. 9-1p

MacINTOSH — Many thanks to neighbors and friends for expressions of sympathy at the time of R. H. MacIntosh's death.
—Inez, Willie and Emerson MacGillivray.

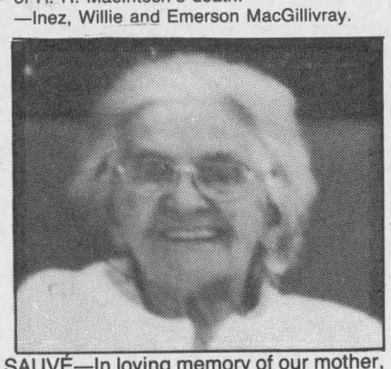

SAUVÉ—In loving memory of our mother, CÉCILE SAUVÉ, who died February 5, 1992 at age 93 years. The family wishes to thank all relatives and friends for their thoughtfulness and expressions of sympathy, flowers, mass offerings and prayers during our recent bereavement. Thanks to Father Denis Lefebvre, the Glen Robertson choir and the Munro-Morris Funeral Home. Thanks also to the ladies who prepared the meal following the funeral service. A sincere thank you to the Community Nursing Home staff of Alexandria, for their kindness and special care. All these acts of kindness will always be remembered. May God bless you all.
The family 9-1p

Courses

CERAMIC classes starting soon. For information call 525-3852. 8-2p

Entertainment

COME TO
ED'S PLACE
North Lancaster
* * *
FRIDAY NIGHT
Entertainment by
"JAKE AT WORK"
* * *
SATURDAY NIGHT
LIVE ENTERTAINMENT BY
Ronnie Perkins Band
* * *
"WING NIGHT"
EVERY THURSDAY
WINGS — 10¢ ea. 9-1c

THE ORIGINAL Champions ROADHOUSE
Thursday, Feb. 27
McMARTIN FIDDLE
Friday & Saturday
Feb. 28 and 29
Live Rock 'n Roll with
Glengarry's Own...
THE WALLFLOWERS
FRIDAY, MARCH 6 and
SATURDAY, MARCH 7
ANIMAL HOUSE
Great Party Band
103 Main St., North, Alexandria
525-2128 9-1c

ATLANTIC HOTEL
At The Station
Alexandria
Friday, February 28 - 6-9 p.m.
Sat., Feb. 29 - Noon-9 p.m.
BUMPER POOL TOURNAMENT
Entry Fee $5
Register before Feb. 28
CASH PRIZES, TROPHIES and more!
THE BRIGADOONS
9 - closing
Friday & Saturday
MARCH 6 and 7
DON SPINELLA
Country Stranger
Watch Your Favorite Sport On Our
GIANT TV 9-1c

Births

ROY — David Roy and Patricia Lawson are happy to announce the arrival of their first-born, David Lawson Francis Roy, at the Ottawa Civic Hospital on Sunday, February 9, 1992. The proud grandparents are Carmel and René Roy, Green Valley and Sandra and Lorne Lawson, Alexandria; great grandparents are Lea and Hilary Lawson, St. Andrews West.

MacNAUGHTON — Bruce and Elaine are pleased to announce the arrival of their son Brandon Clifford Howard, on January 29, 1992, weighing 7 lbs. 5 ozs. A baby brother for Amanda. Proud grandparents are Mr. and Mrs. Clifford MacNaughton of Dalkeith and Mr. and Mrs. Howard MacCallum of St. Eugene.

LUNNY-MARLEY — Serena and Trevor are excited to announce the birth of their handsome macho baby boy Richard Brendon Lunny on Monday, December 2, 1991 at Hawkesbury General Hospital, weighing 7 lbs. 8 ozs., 19 1/2" long. Proud grandparents are Pat and Rick Lunny of Alexandria and Connie and Morris Dubeau of Alexandria. Proud great grandparents are June Eccles of Ayresduff, Que. and Cecilia and Stanley Marley of Oshawa, Ont. Richard is the fifth generation of Mamie Norman of Ayrescliff, Que., and Dalby Marley of England.

MacLENNAN — Brian and Sharon (nee Kahlenberg) are pleased to announce the birth of their first child, a daughter Caitlin Margot, born Friday, January 31, 1992 at Hotel Dieu weighing 7 lbs. Proud grandparents are Rae and Doris MacLennan, and Karl Kahlenberg, Glen Robertson.

MacDONALD — Lee and Nuala (nee Bell) of Edmonton are pleased to announce the arrival of their son Blake Alexander on Friday, January 31, 1992, a brother for Steven. Proud grandparents are Isobel MacDonald of Glen Nevis and Mr. and Mrs. John Bell of Edmonton.

Entertainment

KING EDWARD HOTEL
Apple Hill, Ontario
SATURDAY, FEB. 29
9 p.m. - 1 a.m.
NORTHFIELD STATION BAND
"Country & Rock Music"
* * *
SATURDAY, MARCH 7
Apple Hill Recreation
Fundraising Committee
CASINO NIGHT
8 p.m. - 1 a.m.
Everyone Welcome 9-1c

BERRIGAN'S TAVERN
Main St., Lancaster 347-3434
SHORE LUNCH FISH FRY
SATURDAY, FEB. 29th
5:00 p.m.
$8/serving
Our Famous Cook "ROOSTER"
Entertainment at 7:00 p.m. with
BOB and DUCKY
9-1c

Lost and Found

LOST: prescription glasses in a blue case. If you find them, please call 525-2312.

REWARD
LOST DOG
AIREDALE
Brown and Black
Answers to "KILTIE"
Between Alexandria and Green Valley
9-1p
Tel: 525-3650



Deaths

ROBERTS: At Parkwood Hospital, London, Ontario, on Wednesday, February 12, 1992, Mrs. M. Helen (Dumouchel) Roberts of London in her 81st year. Beloved wife of Verner. Dear mother of Joy Johnstone of London and Earl Roberts of Brossard, Quebec. Loving grandmother of four grandchildren. Also survived by three sisters: Mrs. Cordelia Trottier, Mrs. Rita Villeneuve, Mrs. Yvette Ryan and one brother Donald. Memorial contributions to the Canadian Cancer Society would be appreciated. 9-1p

M & M

BRUNET, Rita at the Glengarry Memorial Hospital, Alexandria on Sunday, February 23rd, 1992. Age 62 yrs. Rita (nee Lavigne) of 68 St. James Street, Alexandria, beloved wife of Raymond Brunet. Loving mother of Rejeanne (Mrs. Jack Duval) of RR #1 Dunvegan, Shirley (Mrs. Bob Smithers) of RR #5 Alexandria, Lise (Mrs. André Lacombe) of RR #1 Williamstown, Marcel (his wife Linda) of Dunvegan, Aline (Mrs. Paul Duval) of RR#1 Clear Creek, Suzanne (Mrs. Euclide Robinson) of Cornwall, Linda (Mrs. Wendell Cousineau) of Alexandria, Raymond of Alexandria, and Carmaine (Mrs. Bob Brown) of Perth. Predeceased by one son André. Dear sister of Léda (Mrs. Rene Deguire), Laurent Lavigne, Raymond Lavigne and Ernest Lavigne all of Alexandria. Predeceased by one sister Mrs. Geraldine Lavigne and one brother Romuald Lavigne. Daughter of the late Paul Lavigne and the late Albani Titley. Relatives and friends may call at Munro & Morris Funeral Home, 114 Main Street, South, Alexandria from 2 p.m. on Wednesday. Mass of Christian burial will be held on Thursday, February 27th at 2 p.m. Spring interment parish cemetery. Family will be in attendance on Wednesday 2 to 5 and 7 to 10 p.m., Thursday, 12 to 1:35 p.m. 9-1c

Personal

THANKS to St. Jude for favors received. M.B. 8-2p

If you are lonely and wish to meet someone, the best way is to call us.
LADIES: 20 to 40 yrs. — 1/2 PRICE
L'Agence de Rencontre Nouvel Age
You Never Know!
For a rendez-vous call
Hélène (514) 267-2135
Coteau Landing or
Jean-Maurice (514) 427-7089
Ste. Martine 8-2p

Lost—Found

LOST: two hounds — black/tan hound, Walker hound, in vicinity of Lochiel and Dalkeith. Please call 525-2036. Reward. 9-1c

CLASSIFIED
Only $4.00
(20 words)
2nd week 50¢ less
RATES

General Classified—$4.00 for 20 words, plus 10¢ for each additional word.

Births, Found, Graduations, Weddings, Anniversaries (50th and over) will be accepted free, with picture.

Classified Display—44¢ per agate line. We reserve the right to place all advertising under the appropriate classifications.

Box Numbers—$10.00 per week (includes Box #), c/o The Glengarry News, Box 10, Alexandria, Ontario K0C 1A0.

Deadline for advertising is 3 p.m., Monday
ALL ADS MUST BE PAID FOR IN ADVANCE
Call 525-2020 or 347-7586
Office Hours: Mon. to Fri. 9 a.m. to 5 p.m.

In Memoriam

GEBBIE — In loving memory of a dear husband and father, Billy who passed away so suddenly, March 3, 1991 at the age of 44.
May the winds of love blow softly
On a quiet peaceful spot
Where the one we love lies sleeping
And will never be forgot.
There's a family who misses you dearly
In a home where you used to be
There's a family that wanted to keep you
But God willed it not to be.
You left a wealth of memories
Each moment of love, lives forever in memory
There are still many days of sadness and difficulty
And a sorrow too great to be told;
But to us who loved and lost Billy
Your memory will never grow old.
Gone but not forgotten.
—Lovingly remembered by his wife Rita and his two sons Randy and Jeffrey. 9-1p

GEBBIE — In fond and loving memory of a dear son-in-law and brother-in-law Billy Gebbie, who passed away one year ago March 3, 1991.
God looked around his garden
And found an empty space;
Then He looked down on earth
And saw your tired face.
He put his arms around you Billy
And lifted you to rest,
God's garden must be beautiful
For He only takes the best.
He saw the road was getting rough,
And the hills were hard to climb,
So He closed your weary eyelids
And whispered "Peace be thine."
It broke our hearts to lose you,
But you did not go alone
For part of us went with you,
The day God called you home.
—Sadly missed and shall always be remembered by the Wetering family. 9-1p

Articles for Sale

USED STOVES & DEMOS

Jotul 3TD (like new)	$850
Vermont Castings Vigilant	$800
Large Cozy Comfort	$500
Acorn Ranger with fan	$550
Grand Godin	$800
Jotul 118N (2)	$500
Elmira Insert	$600
Regency med. Insert (gold door)	$1250
Vermont Castings Insert (catalytic)	$1800
Chalet	$400
Vermont Castings Intrepid II, blue	$1500

SUNWORKS
1466 Hwy 34, Hawkesbury
632-0456 9-1c



EUROPEAN STYLE SMOKED MEAT AND SAUSAGES

Josef Vogel

Knacker	$3.14 lb.
Sauna Ham	$3.90 lb.
Smoked Beef	$4.95 lb.

Smoking and Curing done on premises
SHOP OPEN WED. TO SAT. 10 to 7
525-5411 4-tf

WHITE PINE LUMBER

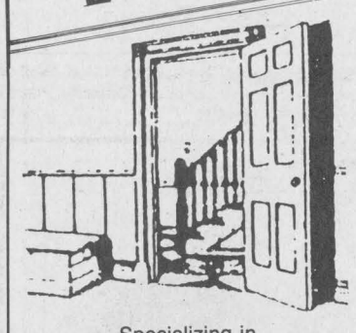

Specializing in
MOULDINGS, FLOORING, DOORS
RR #1, Alexandria, Ont. K0C 1A0
(613) 525-3040
KEN ALEXANDER

HOUSE KITS

#201, 26×36, 2 bedrooms	$11,500
#202, 26×42, 3 bedrooms	$12,815
#203, 26×42, 3 bedrooms	$15,125
#204, 26×42, 3 bedrooms	$16,495
#205, 26×50, 3 bedrooms	$14,990
#206, 28×60, 2 bedrooms, garage	$21,225
#207, 30×60, 3 bedrooms, garage	$22,420
#208, 32×58, 5 bedrooms, 2 floors, garage	$35,500
#209, 24×30, garage kit 2 doors	$ 5,460
#210, 26×44, split, 2 bedrooms	$15,250
#211, 30×60, 2 bedrooms, garage	$19,700
#212A 35-4 × 35, 2 bedrooms	$19,795

NOTE: 2×6 framing, 6" and 8" insulation, vinyl siding, gyproc, windows and doors, etc. For further information please call:
(514) 264-5533 or 5370
D.N. Racine Inc.
Athelstan, P.Q. J0S 1A0 6-tf

RENTAL
STANLEY BOSTITCH

Framing Nailer	$18/day
Floor Stapler	$18/day
Concrete Air Nailer	$22/day
Compressor	$18/day
Flooring Screwdriver	$18/day

3 DAYS 1/2 PRICE
A.S.P.
PRO hardware
431 Main St. S. Alexandria
525-3620 51-tf

CENTRE Liquidation Commercial and Industrial Sale, 17 Ste. Catherine, St. Polycarpe, metal shelves, small island, cabinet, filing cabinet, desk, stacking chairs, locker, safe, conveyor, counters and sinks (stainless); also tables and cake fridges. Tel. 1-514-265-3270. Open from 9 a.m. to 6 p.m., Saturday, 9 a.m. to 4 p.m. 47-tf

L and M Guns Reg'd. Firearms bought, sold traded and repaired. Top quality outdoor cold weather clothing, footwear. Your Browning Dealer for United Counties, R.R. #1, Tyotown Road, between Boundary and Purcell Roads, 931-2010. 24-tf

FOR sale: Refrigerators, stove, a/washers, dryers, all with warranty. Call 525-4520. 36-tf

CUPBOARD doors, solid oak stain grade, over 25 sizes in stock, $17.99 each, Menard Lumber, 525-4723. 8-10c

BUY now and pay only in May 1992! No deposit, no interest before May 19th. (On credit approval.) 2x4x8: 97¢, 2x6x8: $1.32, 2x6x12: $2.19, 2x10x14: $4.57, oak flooring 2 1/4": 68¢, select: 99¢, pre-varnished 1 1/2": $1.50, plywood 1/2": $10.17, 5/8: $13.23, aspenite 7/16: $5.70, insulation #1 R12-15: $19.86, R20-15: $17.82, steel doors: $35.67. Until Feb. 29th/92. Material with imperfections. Lachute 514-562-8501. 8-2c

M&G Antiques. Open year round. We buy and sell antiques of all kinds. Gold, sterling, old toys, buggys, cutters, sleighs, old guns. For appointment call 346-5768, Hwy. 138 south of Monkland. 7-4c

APT. fridge, stove, dryer, mini washer, color TV, dressers. 525-1738. 7-3p

PIANO sale! 20% off during February. Pianos are starting from $956.00, includes apartment-size. Worryfree, guaranteed. Al's Piano Shop, 932-1825. 7-3p

FOR sale: 8-ft. snowblower with hydraulic shut, ice chain for tractor. Tel. 525-3706, 525-5579. 8-2c

ROWING machine and exercise cycle. Tel. 525-2100. 8-2p

2 snowblowers, Master Craft 8/26 and Zelco Snow Lancer, 8 h.p., $350 each. Can be seen at #138 Flea Market, Saturday/Sunday or call Cornwall 937-4978. 9-2p

AREA rug, 7x9, modern pattern, in warm colors, excellent condition, reasonable price. Tel. 525-5072. 9-1p

FOR sale office desks with tough arborite tops, $149 and up, office dividers, $60 each, office dividing wall about 6x6' with glass, $130, 4-line office telephone, $129 each, 2-line office telephones, $69, easily installed. Tel. 525-4601. 9-2c

6 drawer dresser with mirror, $75; GE dryer, $100; round glass/wicker table and 4 chair set, $350. Tel. 525-4260. 9-2p

ONE-HORSE sleigh, two seat barlow, original paint. Tel. 874-2327. 9-1p

APARTMENT size washer and dryer, $150. Tel. 347-7309. 9-1p

ONE Glengarry Golf and Country Club share, $475. Tel. 525-4234. 9-1p

ONE single bed, in good shape. Tel. 525-1087. 9-1p

LIKE new, king size mattress, boxspring and frame. Bargain $100. Tel. 525-3641. 9-1c

Vehicles for Sale

1985 Chev Cavalier, 2.0 litre, 4-door, 5-speed, mint condition, $2,250. Tel. 527-3009. 9-2p

1980 Kawasaki skidoo. Tel. 525-3326.

Seguin Auto Sales
(Dalhousie Mills)
- *Used Cars & Trucks*
- *Buy - Sell - Trade*

347-3291 13-tf

TROTTIER
SALE CENTRE
USED VEHICLES
CARS & LIGHT TRUCKS
WARRANTY AVAILABLE

1990 Lumina, 4-dr., auto., PS&PB, AM/FM, air, cruise, tilt, only 52,000 km
1990 Chev Corsica, 4-dr., auto., PS&PB, AM/FM, air, low miles
1989 Chrysler Dynasty, 4-dr., air, cruise, well equipped
1989 Probe LX, auto, AM/FM cass. PS&PB, SOLD miles, clean
1988 Chrysler Daytona, 5-sp., T-roof, well equipped
1987 Nissan Stanza, 2-dr, auto, clean
1984 Trans AM, T-roof, auto.

TRUCKS

1989 Chev 1/2 Ton Pick-up, full size, 4x4
1989 Chev 1/2 ton Wrangler, full size SOLD

525-1925
Hwy. 34 South 9-1c Alexandria

LAJOIE AUTOMOBILES
2nd Kenyon (beside GTL)
525-1913

'91 Chev Cavalier, 4-dr., auto, w/air, only 25,000 km, charcoal grey
'91 Chev Sprint, 5-sp., 200 km, brand new
'90 Ford Tempo L, 4-dr., auto, w/air
'90 Chev Cavalier S/W, air, loaded, 19,500 km
'89 Toyota Celica GT, 5-spd, sporty red, only 68,000, mint cond.
'88 Chev Cavalier Z-24, 2-dr., 5-spd., mint condition, priced to sell
'87 Chev Celebrity, 4-dr., 4-cyl., auto. SOLD
'87 Toyota Corolla, 4-dr., hatchback, 5-sp., only 52,000 km

— TRUCKS —

'90 Ford Aerostar XL, loaded. w/air, only 38,000 km
'88 Ford Aerostar XL, 7-pass, 6-cyl, auto.
'88 Toyota, 4-spd. SOLD fiberglass cap
'80 Chev Cube Van, auto., 6-cyl., pefect for the handyman

6 to 36 month extended Warr. Available
ALL VEHICLES SAFETIED
Robert Lajoie, prop.
Hours: Mon.-Fri. 8-8; Sat. 9-1 9-1c

Vehicles for Sale

1988 Dodge Dakota pick-up truck, man. trans., c/with box liner & fiberglass cap. Sold with safety check, asking $4,900. Call Ken at ASP, 525-3620. 7-3c

ONLY 2 Honda snowblowers left at greatly reduced prices, 6 h.p. hydrostatic clutch, 26" cut, reg. $1,695, only $1,295, Shepherd Motors, 525-1402. 8-2c

1981 Chev Malibu, as is. Tel. 527-5706 after 6 p.m. 8-2p

FOR water pumps and generators see Shepherd Motors your authorized Honda power products dealer. Pre-season sale now on. Tel. 525-1402. 8-2c

SNOWPLOW for 1987 and older GM trucks, 7' power angle, $1,350, Shepherd Motors, 525-1402. 8-2c

SIGN post for sale — 17 feet high, 4" diameter, flat base, $90, Shepherd Motors, 525-1402. 8-2c

1986 Ford Ranger, 114 km, 4-speed with overdrive with cap, $3,000 or best offer. Tel. 525-3620 or 525-2393, ask for Ron. 8-2c

NEW 1991 Skidoo Model Safari LX 447 cc, electric start, MSL was $5,747, a real deal at only $3,995, Shepherd Motors, 525-1402. 8-2c

1984 GMC 1/2-ton, 6-cyl., auto, safetied, good condition, 120, kms. Tel. 525-1163. 9-1p

CHEV/CHEYENNE-10, 1975, 350/V-8, with box cover, in fair condition, $1,500 firm (as is). Call Carole at (514) 269-2501. 9-1p

1984 Ford Tempo, 2-door, 5-speed, 4-cylinder, $650. Tel. 525-1375. 9-1p

GILLES AUTO
SERVICE & SALES
COME AND SEE OUR QUALITY USED CARS
THIS WEEK'S SPECIAL
1986 MAZDA PICK-UP
5-speed, 74,000 km
$3,495
MANY OTHERS TO CHOOSE FROM
We also do maintenance and Repairs to All Makes
MacEWEN PETROLEUM INC.
Highway 34, Green Valley
525-2997 9-1c

ALEXANDRIA HONDA
MAIN STREET ALEXANDRIA
USED CAR CLEAROUT!
ALL UNITS MUST GO

1991 ACCORD LX, 4-dr, auto, cruise, tilt, AM/FM/cass., mint condition!
1991 CHEV S10, 4 cyl., 5-sp., am/fm cassette, cap. Only 27,000 SOLD s of factory warranty left. Super deal at $8,995!
1990 FORD F-150, V-8, auto, AM/FM/Cass., only 13,000 km, one owner, mint condition
1990 CHEV 1/2 TON PICK-UP, auto, air, cruise, tilt,, AM/FM/Cass. only 48,000 km
1990 ACCORD LX, 4-dr., auto, air, cruise, tilt, AM/FM cass., only 23,000 km, mint condition!
1989 FORD AEROSTAR VAN, V-6, auto, 7-passenger, fully loaded, low kms
1989 TOYOTA COROLLA, 4-dr., 4-cyl, 5-spd, nice family car, one owner
1989 PONTIAC 6000 LE Stn. Wgn., V-6, auto, air, cruise, tilt, AM/FM cassette, 82,000 km
1989 HYUNDAI EXCEL, 2-dr., 5-spd., AM/FM/Cass. one owner only $3,995
1989 GMC TRACKER 4×4, auto., nice sport truck, only $7,995
1989 PONTIAC GRAND PRIX SE, 3.1 litre, V-6, auto. This car has far SOLD any options to mention! $11,995.
1989 FORD ESCORT, Stn. Wagon, 4-cyl, auto, 87,000 km, priced to clear, only $5,995
1988 CELEBRITY EUROSPORT, V-6, 4-dr., fully loaded, mint condition
1988 TOYOTA MR2, British Racing Green car. Has to be seen! Lady driven, one owner, only 74,000 km, steal it at $6,995
1988 ACCORD LX, 4-dr., auto, cruise, tilt, AM/FM/Cass., one owner
1988 CELEBRITY Stn. Wgn., V-6, auto, air, cruise, tilt, AM/FM cassette, only 68,000 km
1988 FORD AEROSTAR VAN XLT, 7-pass., fully loaded with rear aux. heater, only 38,000 km, one owner
1988 FORD RANGER Ext Cab, V-6 5-spd., great deal at $7,995
1988 VOLKSWAGON JETTA GL, auto., am/fm cassette, air, & more. 4-dr. sedan. Great buy at $7,995!
1987 ACURA INTREGA LS, 4-cyl., auto, cruise, tilt, AM/FM/Cass. 89,000 km
1987 FORD ESCORT GT, 4-cyl., 5-spd., cruise, AM/FM/Cass., Only 52,000 km, Great Deal
1986 HONDA PRELUDE, 2-dr, 4-cyl 5-spd, cruise, tilt, AM/FM/cass., power sunroof, 112,000 km, one owner!
1986 ACCORD LX, auto, air, cruise, tilt, AM/FM SOLD., local owner, only $5,995
1985 HONDA CIVIC GL, sedan, 5-spd, good, clean car, one owner, only $4,495
1985 CHEVETTE, 2-dr., auto, only 40,000 kms, must be seen
1984 PONTIAC ACADIAN, 2-dr., 4-cyl., auto, only 65,000 km, one owner!

GREAT DEALS ON ACCORDS, DEMONSTRATORS
Open Saturday till 5:00 p.m.
1-800-267-2333
525-4900 9-1c

Vehicles for Sale

1984 Kawasaki Ltd., low mileage, mint condition, $2,500; 24-ft. sailboat, sleeps 5 with sails, motor and trailer, $12,900. Tel. 525-4601. 9-2c

1986 Cavalier, 2.0 litre fuel injected, 4-door, 5-speed, AM/FM cassette, $2,300 o.b.o. Tel. 527-5653. 9-2p

Farm Produce

I buy (meat) horses. Call 678-3120. 48-12p

WRITE for 1992 catalogue of hardy fruit trees. It's free! Grow fruit without chemicals! Well developed shrubs at low prices. Ship anywhere in Canada. 80 years in business. Phone: 638-7618, write Boughen Nurseries, Valley River, Man. R0L 2B0. 2-8p

SELECTION of fast growing pedigree rabbits — Californians and New Zealand White. Start your rabbitery the right way. Tel. 347-2288 days or 347-3866 evening. 4-tf

GROUND feed, shelled corn, barley, oats wheat, mixed, $7/100 lbs. Your bags. 9 a.m.-5 p.m., closed Sunday. George Crites, 527-5393. 6-4p

HAY and straw for sale, $2 per bale. Tel. 525-1979. 8-2p

STOVE wood for sale. Tel. 347-2863. 8-2p

DRY hardwood. We deliver. Call after 5 p.m., 874-2363. 8-2p

CLOVER, red, double cut, cleaned, 90¢ lb. Call after 6 p.m., 525-3828. 9-1p

HAY and straw square bales for sale. Tel. 874-2182. 9-2p

FIRST and second cut mixed hay, approximately 2500 bales; also some older hay at a cheaper rate, Glendalk Farms, 525-2327. 9-2p

Poultry-Livestock

QUANTITY of good square bales of hay for sale. Tel. 874-2589. 8-4p

FIRST calf heifers for sale, to freshen very soon. Tel. 347-2863. 8-2p

REGISTERED Holstein bull calves from VG high producing dams; also cows and springers for sale. Audale Farms, Maxville, Tel. 527-5426. 9-1p

MALE, red golden pheasants, silver laced Wyandotte, Rhode Island Red, and Golden Sebright bantams. Tel. 525-1154. 9-1p

Pets for sale

SUPER selection of purebred puppies, delivered to your door at affordable prices. Call 938-0763. 4-tf

ADORABLE orange and white male cat, neutered, all shots. Free to a kind loving home. Tel. 347-3565. 9-2p

TWO 4-month-old pups, part German Shepherd, to give away. Call between 6 and 7 p.m. Tel. 874-2132. 9-1p

SIBERIAN Husky puppies, CKC registered, vaccinated, $350. Tel. 525-2247. 9-1p

Farm Machinery

WIC digital readout, grain cart. Tel. 527-5426. 9-1p

JOHN Deere 7000 corn planter with monitor. Tel. 538-2490 or 538-2636. 9-2p

ATTENTION farmers, Robert's Rental now sells industrial hose, agricultural spray, food and beverage, petroleum, water, etc. Tel. 525-2807 or 525-1124. 7-tf

FORD planter, 4-row, series 311. Tel. 525-4939. 8-2p

TROTTIER FARM EQUIPMENT LTD.
Hwy. 43, Alexandria
Tel. 525-3120
FORD & NEW HOLLAND
Authorized Sales & Service

LARGE CHOICE OF NEW FORD TRACTORS
From Ford 1220 up to Ford 8730 power shift
Ford 3930 and 4630
LOW INTEREST
See Us For Details

USED TRACTORS
1—Fordson 5000
1—MF-22 SOLD
1—Ford 1210, 4×4 w/loader
1—JD 1120 and loader
1—MF 150 and loader
1—Ford 3600 with loader
1—Ford 6500 TLB with new engine
1—Ford 5610
1—MF 135 SOLD
1—JD 1040 and loader
1—Ford 3910

PORTABLE HEATERS
(kerosene or #1 fuel oil)
in stock now

SNOWBLOWERS
All types in stock
New and used

NEW HOLLAND
ASK ABOUT OUR
WINTER BUYERS DIVIDENDS

choppers, balers (round and square), mower/conds., rakes, tedders, bale wagon racks
Good choice of spreaders

Excellent selection of New and Used wagons
Zero Grazers
Truck Cushion Hitches

WOODSPLITTERS
3 pth, hydraulic
Good Supply of Loader buckets custom fit to your loader.

GOOD SUPPLY OF GENUINE FORD PARTS
OIL, FILTERS AND BATTERIES FOR WINTER WORK
NH PARTS IN STOCK

CHOICE USED EQUIPMENT

BUSINESS HOURS
8 a.m. to 5:30 p.m.
Sat. 8 a.m. to 12 noon 9-1c

Best Buys In Used Equipment

—Case 1410, PS, cab
—Cockshutt 1250 gas tractor
—Allis Chalmers 7020, cab
—White 4-150, 4-wd, cab
—Case IH 885,4-wd, cab, loader
IH #10 grain drill, 16x7
—Wil Rich 24' cultivator
—Case 580 SE, 4-wd, ldr. backhoe

MARLEAU GARAGE LTD.
ST. BERNARDIN, ONT.
(613) 678-2033 FAX 678-2923
case IH

SUPER DISCOUNTS ON USED EQUIPMENT
USED TRACTORS
1—Ford 8N
1—IH 884 with loader
1—Ford 6600
1—JD 3140 with cab
USED MACHINERY
1—NH 718 harvester w/pick-up and corn. head
1—Overum semimount 5-furrow plow
2—Market 400 b.u. grain box
1—Ideal 2000 gal liq. manure sprd.
2—NH 489 haybine
2—NH 488 haybine
2—MF "Sun" rake
1—NH 411 disc/bine
1—Fahr tedder
1—NH 782 forage harvester
1—Hesston 7020 forage harvester
2—IH 990 mower/cond.
1—IH 175 swather
1—NH 707 hay pick-up
1—NH 310 baler w/#70 thrower
1—MF 10 baler
1—NH #8 forage box (L.H.)
1—A/C N5 combine with 6 row cornhead
3—Flexi-Metal hayracks, 20 ft. with undercarriage
1—IH 430 baler
1—MF 81 mower cond.
1—IH hay conditioner
1—A/C mower cond.
2—Allied stooker
1—Dion 750 forage harvester

FERNAND CAMPEAU et Fils Inc.
KVERNELAND
After the sale . . . it's the service that counts!
Open: Mon. - Fri. to 5:30 p.m.
Saturdays 8 to noon
Dalhousie Station
514-269-2737 8-1c

Wanted

LOOKING for barn framing chisels and tools. Tel. 527-3388. 8-2p

WANTED: dog, 1 year old, must be good guard and cow dog, must be gold with a sharp head and nose. Tel. 347-2863. 8-2p

WANTED to buy: small wagon with sides to pull three young children. Tel. 525-5072. 9-1p

WANTED: Ride from Alexandria to Cornwall daily. Please call after 6, 525-4496, ask for Jean-Marc. 9-2p

Farm Machinery

MAXVILLE
Farm Machinery Ltd.
Mon. to Fri. 8:00 a.m. to 5 p.m.
Saturday 8:00 a.m. to 12 noon
SALES SERVICE PARTS
FORD NEW HOLLAND
KVERNELAND DION

NEW FORD TRACTORS
7710 2-wd, w/cab
6610 2-wd, no cab
5610 2-wd
1320 4-wd hydrostatic

USED TRACTORS
IH 784, 4-wd., good cond.
MF 135, rebuilt motor
MF 202, gas, loader
Ford 6710, cab, very clean
MF 33, gas
IH 434 2-wd
MF 255 w/loader, 2-wd
Ford 801, 2wd, Select-o-speed

USED EQUIPMENT
NH 782 Harvester with pick-up, excl
36 ft. elevator Little Giant
mixer Onatona 83
3-20 ft. bale thrower racks
NH 450 mower, 3-pth
MF 775 swather, hydro-static
JD 800 swather
NH 1012 auto. bale wagon
NH 479, 9' haybine
NH 488, 9' v.good
NH 489, 9' excellent
MF 495 haybine 12'
NH 316 baler with #70 thrower
NH 848 round baler, demo.
NI 483 round baler 4×4 exc. cond.
NH 680 manure spreader, end gate
NH 329 manure spreader
NH 513 manure spreader
JD 40 manure spreader
NH 519 manure spreader, end gate
New Idea spreader
Massey 110 manure spreader
JD N1610 chisel plow
Ford plow 3×14, 3 pt
Kvern L. plow 3×16, rollover
IH 720 plow SM 5×16
Highland Road, Maxville
527-2834 8-1c

Miscellaneous

Miscellaneous

CROSS CANADA MARKETPLACE
IT'S FAST - IT'S EASY! ONE CALL, ONE BILL DOES IT ALL.
THINK BIG - CALL THIS NEWSPAPER FOR DETAILS.

VACATION/TRAVEL
CANAL CRUISES; five days aboard KAWARTHA VOYAGEUR, scenic Trent-Severn Waterway or Rideau Canal; private state-rooms, meals, free brochure; write Captain Marc, Box 6, Orillia, L3V 6H9; (705) 327-5767.

SOUTH CAROLINA - MYRTLE BEACH RESORT. Oceanfront condos, housekeeping provided. Indoor pools, saunas, tennis. Golf and vacation packages; winter rentals from $400/month. Free brochure: 1-800-448-5653.

PERSONALS
LOVING, PROFESSIONAL, couple wishes to provide wonderful home for infant. Home study approved. Please call (416) 884-1951 collect for Stephanie or Peter, after 6 p.m.

FLEA MARKETS
ABSOLUTELY A REAL FLEA MARKET, Smiths Falls, every Sunday, year round. 150 inside booths. Something for everyone. (613) 283-8448.

COMING EVENTS
CRUISE CANADA'S CALM-WATER RIVERS onboard elegant overnight replica steamboats. Romantic cities, 1000 Islands, International seaway/locks, whale-watching & fjords. $629. +. Dial-a-brochure 1-800-267-7868..

PLAN YOUR HOLIDAYS AROUND HAVELOCK'S Centennial, July 4-11, 1992. Parade, dances, fireworks, barbeques, field day, ecumenical services, bingo, variety shows and more. For information call (705) 778-3352.

OTTAWA WOOD SHOW. The latest woodworking tools, equipment, supplies, woodcrafts, free seminars, competitions and more. Lansdowne Park, March 6-8. Something for everyone. Cryderman Productions (519) 351-8344.

OUT OF TOWN PROPERTIES
PROPERTIES TO BE SOLD for unpaid taxes. Crown Land availability. For information on both write: Properties, Dept. CN, Box 5380, Stn F. Ottawa, K2C 3J1

ARTICLES FOR SALE
RAILROAD POCKET WATCH, train engraved on gold tone case, fob chain, jewel, Swiss parts, $41.95. Also eagle hunting scene available. Please call (416) 763-9133, anytime.

SASKATOONS: The Berry Fruit from the prairies. Seedlings for orchards or farms. Three excellent varieties available. For a free information package call toll-free 1-800-463-2113.

STEEL BUILDINGS
BUILDINGS - IF A SIDE-BY-SIDE comparison is what it takes to pick out the best and lowest...we're all for it. Now for a limited time - Factory Direct ROCK BOTTOM PRICES. Ex. 25 x 30 value $3,125. Now $2,374. Save $754. 40 x 100 value $14,088. Now $11,288. Save $2,800. Call Pioneer 1-800-668-5422.

BEST BUILDING PRICES - Steel straitwall type - not quonset - 32x54 $7344; 40x72 $10,276; 50x90 $15,882; 60x126 $22,972 - other sizes available - year end clearance - Paragon - 24 Hours 1-800-263-8499.

CAREER TRAINING
LEARN AUCTIONEERING at the Southwestern School of Auctioneering. Next class: March 14 - 20. Information, contact: Southwestern Ontario School of Auctioneering, R.R. #5, Woodstock, Ontario, N4S 7V9. (519) 537-2115.

SALES HELP WANTED
FINANCIAL INDEPENDENCE can be yours developing Master territories for $18 billion book business. Tremendous profits, bonuses. Complete training. Lifetime opportunity awaits you. To qualify call 1-800-465-5400.

HELP WANTED
UNDERCOVERWEAR- Excellent concept in lingerie sales. We're looking for women who love lingerie and want to make money. 1-800-265-8541. As seen on Kelly and Co.

WHOLESALE FIRM SEEKS 2 reps in your area to service retail established accounts. No direct selling. Potential earnings $1000-$1500. weekly. Training provided (416) 398-0919 or (416) 398-0924.

BUSINESS OPPORTUNITIES
GREAT OPPORTUNITY. Start your own underground lawn sprinkler company. Hot new business of the nineties. Minimal investment required. Call now. (514) 631-1011.

EXTRA INCOME! Grow baitworms in your basement or garage. Odorless operation. Low investment. Market guaranteed! Free information. Early Bird Ecology, R.R.#1, Smithville, Ontario, L0R 2A0. (416) 643-4252.

SELLING ENVIRONMENTAL products for livestock and soils. Can be started part time. One protected dealership per county. Call (613) 527-3060, 8:30 a.m. - 4:30 p.m.

FRANCHISE OPPORTUNITY. Shefield & Sons Store available, Pembroke. We provide full training, on-going support. Over 15 years of franchising success. Call B.C. 1-800-663-4213 for details.

EDUCATIONAL OPPORTUNITIES
LOG BUILDING CAREER. Pat Wolfe Log Building School career courses beginning April 13th. Ten week, $2,200, four week, $1,100, one week, $350. (613) 253-0631, Ottawa area.

RETIREMENT LIVING
AFFORDABLE FLORIDA LIVING for everyone. Send for your free copy of the Florida Directory of Mobile Homes & Parks. P.O. Box 781299, Dept. AC-F92, Sebastian, Florida. 32978.

MORTGAGES
FAST MORTGAGE MONEY available for homeowners. Pay bills, credit cards. Example: Borrow $10,000., repay $100. monthly. No qualifying hassles. Call Intransicon Financial Group, Toll-free 1-800-268-1429.

Your ad could appear in community newspapers in Ontario, or right across Canada, or any individual province. Space is Limited, so Call The Glengarry News Today!

BUYING OR SELLING SOMETHING UNIQUE?
Put your message in over 1,514,300 homes in Ontario and over 4,693,454 homes coast to coast.
See How We Can Help You!
(Ontario zones available)
Check with our classified advertising department

1892-1992 100 YEARS The Glengarry News
525-2020 VISA 347-7586

Real Estate | Real Estate

LANCASTER HEIGHTS

COUNTRY LOTS
$14,000 to $18,000

Come and enjoy the peaceful atmosphere of the Heights. Call today for our site map and price list. We are located in the Township of Lancaster and adjacent to the Quebec border.

Mike Samson, Sales Manager 613-347-2476
Evenings & Weekends 613-874-2612

6-tf

RE/MAX® Above the Crowd!®

THIS WEEK'S FEATURE HOME!



GLEN ROBERTSON—150 acres—Gentleman's hobby farm, complete with a mature bush, tree plantation, rolling land, two storey three bedroom stone home, over 2,000 sq. ft., attached solarium. $210,000 MLS
ALEXANDRIA—Fantastic buy at $89,000—1100 sq. ft. bungalow in new development, modern kitchen with large dining area. Spacious living room and bedrooms, basement ready to finish. MLS
ST. RAPHAEL'S—Three bedroom bungalow with loads of additional living space in the basement. Large fenced-in back yard, attached garage, a great buy $88,000 MLS.
ORIGINAL LOG HOME—TWO STOREY with rustic charm and all modern conveniences with older barn in good shape. Hilltop setting, 60 acres. North Lancaster $144,000 MLS



Marjet Rogers
Associate Broker

RE/MAX®
Cornwall Realty Inc.
649 Second St. W
Cornwall, Ont.
K6H 1Z7
(613) 938-8100
Home
(613) 347-3516



John Rogers
Associate Broker

MacMILLAN AND HOWES REAL ESTATE LTD.

MLS MULTIPLE LISTING SERVICE



195 Main St. South
Alexandria

195 Main St. South
Alexandria
525-3039

REALTOR

Cornwall Office
933-6524



EXCELLENT BUILDING for storage or some commercial venture with slightly less than 4,000 SF. MLS 2-6

THREE BEDROOM HOME on 21 acres of rolling land, very private, also large insulated workshop and garage. MLS 2-1

FABULOUS ALEXANDRIA HOME! Deluxe 3 bedroom luxury multi-level with family room walkout to courtyard attached to a sparkling in-ground pool, 2 full baths and powder room, 2 car garage, central vacuum and fireplace are a few of the extras. Priced under $200,000. MLS 2-12



WILLIAMSTOWN—Private 143 acres gentleman's farm with spacious 4 bedroom home, barn for horses, $225,000. 2-5
TREED LOT, 150'x404'. Only $15,000
COUNTRY LIVING near Williamstown, rustic 3 bedroom home situated on a large lot along the river, $119,900. 1-90

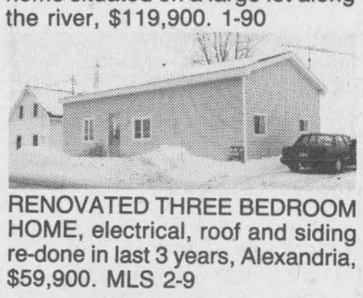

RENOVATED THREE BEDROOM HOME, electrical, roof and siding re-done in last 3 years, Alexandria, $59,900. MLS 2-9

Ewen McLeod — 525-2479
Howard Broten — 525-4597
Hugh A. McDonald — 525-2844
D.A. MacMillan — 347-7739

Carolyn Bourdeau — 932-5807
Amy Ward — 347-2858
Carol Fortier — 933-2080
Joe Gunn — 937-4866
Lusia Jasiewicz — 527-2044

R. Vaillancourt

REAL ESTATE - IMMEUBLES

TEL: 613-525-3419 • 405 Main St. S. Alexandria

"SERVING GLENGARRIANS FOR OVER 30 YEARS"

Doug Baxter
525-1939

R. Vaillancourt
525-3641 or 525-3419



GREEN VALLEY VILLAGE, PRICED AT ONLY $62,900. 3 bedroom bungalow, spacius kitchen, full basement. MLS CAN BE PURCHASED WITH ONLY $6,000 DOWN.



GREEN VALLEY area, executive living on this 2,000 sq. ft. plus home, double car garage, sunroom, fully finished basement, 2 fireplaces and much more. All located on over 5 rolling picturesque acres with mature trees and 2 outbuildings. MLS PRICED FOR IMMEDIATE SALE.



ALEXANDRIA AREA, 7.3 rolling acres, small bush, barn, winding Delisle River, century old (1835) log frame 3-4 bedroom home mostly all renovated (heating, electrical, plumbing exterior finish). Ideal site with peaceful setting. MLS PRICED AT ONLY $89,900.



ALEXANDRIA town, $6,000 down buys this 2 storey, 3 bedroom home, renovated kitchen, oak cupboards, built-in appliances, rear deck, large lot. MLS CALL NOW!

THINKING OF BUILDING???

LOCATE close to town on this 8.8 mostly treed acre building site. Telephone and electricity at site. BARGAIN $19,900. CALL TODAY.

ROYAL LEPAGE

Real Estate Services Ltd. Realtor

9th Road West, Green Valley, Ont. K0C 1L0 (613) 525-4163

NEW LISTING—FOR NATURE LOVERS, rural country setting with mature trees, clearance for house with culvert already installed. Perfect location for all recreational purposes with the beauty of nature and wild life. $49,000.

HOBBY FARM: 27 acres with split entrance home, 3 bedrooms, finished rec room in knotty pine, 10 ft. bar and fourth bedroom. Located off main highway. $104,900 MLS

LAKE LOCH GARRY: 195 ac. mostly wooded, near 2,000 ft. water frontage $165,000. Ideal for your executive home.

DUPLEX outskirts Alexandria 179,500 on acre lot. MLS

FOR LEASE: 7,500 sq. ft. industrial space, Alexandria $3.50/sq. ft.

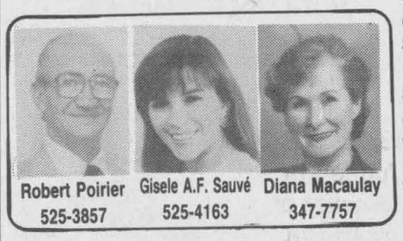

Robert Poirier 525-3857 | Gisele A.F. Sauvé 525-4163 | Diana Macaulay 347-7757

LANCASTER VILLAGE—Old World Charm - superbly decorated throughout, TEAROOM and Craft Shop plus two income properties to pay the mortgage. Totally renovated to very high standards including high efficiency heat pump. Call Diana Macaulay to view. 347-7757
APPLE HILL on Chapel Road—One of a kind 6 acre wooded property with road built to a cleared area to build a home.
LANCASTER—Romantic setting for this 3 bedroom 1½ storey renovated home sitting at the top of a hill. 1600 sq. ft. of living space includes ground floor family room and great room.
CTY RD. 18 west NORTH LANCASTER 1,800 sq. ft. side split, 3 bedroom, two baths, main floor family room, fireplace, modern kitchen with Jenn-Air and built-in oven. Priced for immediate sale $114,500. MLS
DUNVEGAN RD. off 417 & 34—Semi-rolling 98 acres on paved road, 25 ac. good bush, some tile drained land $49,900. MLS
PRIVACY off Hwy. 34, Green Valley: 3.9 ac. wooded lot $25,000. MLS

MARIE LAMOUREUX REAL ESTATE Inc.

Marie Lamoureux 678-2493 | Jim Walsh 675-2120
Bob Laviolette 678-2160 | Anne MacDonald 525-2639

111 Main St., Vankleek Hill, Ont. K0B 1R0
Tel. 613-678-2363 Fax: 613-678-3783

OPEN HOUSE
SAT., FEB. 29 & SUN., March 1st
1:00 to 3:00 p.m.

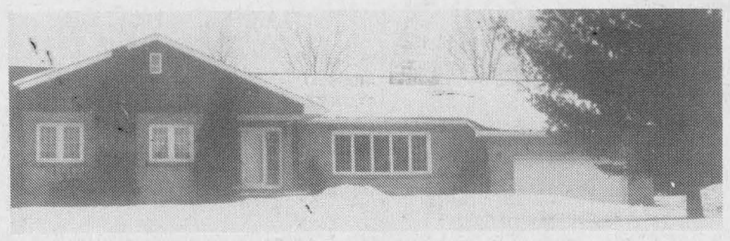

2281 Highway 34
Between Vankleek Hill and Hawkesbury
Hosted by Marie Lamoureux & Anne MacDonald
ATTRACTIVE EXECUTIVE HOME WITH ALL THE AMENITIES
Come and see for yourself!

LOOKING FOR A PROPERTY FOR SPRING CONSTRUCTION? We have land available near Dalkeith, Vankleek Hill and Hawkesbury, Dornie Road, Summerstown Road, Hwy 34 south of Lochinvar Rd. CALL US FOR DETAILS.



CALEDONIA ART CENTER:

LARGE RURAL commercial building with Recreational, Vocational, Restaurant or Entertainment + + + potential. Call Marie for details. MLS



VANKLEEK HILL—Two storey, 4 bedroom brick house with old country charm. Approximately 130 acres of spectacular land on 2 road fronts. Enjoy the added + + + +'s of good barns, maple sugar camp and silo!! MLS 40-414. A visit will convince you. Call Marie.

M. JEAN CAMERON
REAL ESTATE LTD. REALTOR

HOBBY FARM—67 acres, 4 bedroom home, barn, machine shed. $168,000.
SUMMERSTOWN STATION—All brick 5 bedroom home. $83,000.
LANCASTER AREA—14 acres, mature trees, 3 bedroom home, $99,900.
SOUTH LANCASTER—Unique home, fireplace, spiral staircase, loft bedroom suite, large lot, $110,000.
BAINSVILLE AREA—125 acres, 3300 sq. ft. home. $265,000.

—LOTS—

SOUTH LANCASTER, 1 acre, $34,800
BAINSVILLE AREA, 3 acre hilltop treed lot. Must sell. $22,000
GREEN VALLEY AREA, treed building site, $16,400.
LANCASTER—THREE BEDROOM BUNGALOW, bonus room, serviced lot. $104,000 MLS
LANCASTER—THREE BEDROOM HOME, double serviced lot, finished basement, garage, pool, $99,900. MLS
LANCASTER—1½ storey home, large kitchen, built-in appliances, serviced lot. $88,500 MLS
CURRY HILL—3 bedroom, attached garage, access to Lake St-Francis. Reduced to $85,000 MLS
COUNTRY ESTATE—Four bedroom home, barn, tennis court, gazebo, inground pool, 17 acres of land and many more extras. $239,000 MLS
WATERFRONT—Five bedroom home, formal dining room, 4,600 sq. ft. of living area, double car garage. Call Diane for more details.
FOR RENT — AVAILABLE APRIL 15th
LANCASTER VILLAGE: Three bedroom, two storey home.
Call Diane for more details.



Diane Chretien
Sales Rep.
347-3726

Della Carriere
Sales Rep.
347-7576

Denise Kainberger
Sales Rep.
347-2904

Andy Menard, Sales Rep. 347-2522
Barbara Menard, Sales Rep. 347-2522
OFFICE: DUNCAN ST., LANCASTER—347-2215

Canada Trust Realty Network

Independent Broker Affiliate

Real Estate | Real Estate

ALEXANDRIA REALTY LTD.

REAL ESTATE BROKER
137 MAIN STREET SOUTH, ALEXANDRIA
525-4144

OPEN HOUSE
SUNDAY, MARCH 1st
2 - 4 p.m.
Hostess: Claire Rickerd



COUNTRY PROPERTY just 5 minutes from Alexandria. Go approx. 3 miles west on Hwy 43, turn right on Dorney Rd. Only 3 years old, 3 bedroom bungalow, oak kitchen cupboards, forced-air wood furnace, attached garage on 2½ acre lot. Please drop by and see for yourself what this home can offer you. Asking $124,900 MLS

JUST LISTED—East of Glen Robertson, 3 bedroom bungalow on 7 treed acres. Possibility of severing extra lots. Great location for commuters. Asking $94,500.

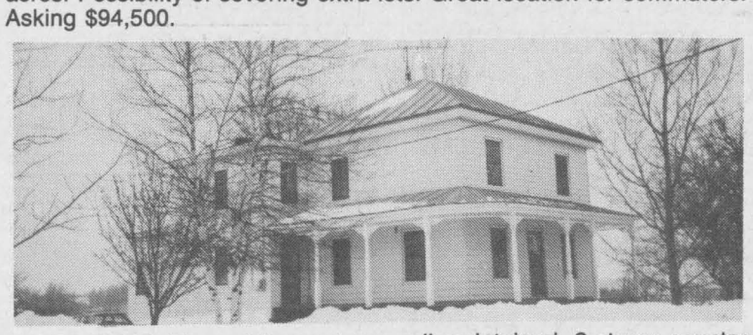

JUST LISTED: Turn of the century, well maintained, 2 storey country home with wrap-around veranda, features 4 or 5 bedrooms, 2 full bathrooms, oak kitchen, main floor laundry room, airtight woodstove, garage and outbuildings on 1.87 acres with mature trees and flowering fruit trees. Excellent paved road commuting to Montreal. OPEN TO OFFERS! MLS
FIRST-TIME HOME-BUYERS....YOU'LL NEVER FIND A BETTER DEAL! Owner moving overseas MUST SELL! Good 4 bedroom home with attached garage and workshop...TERMS: Only $2,500 downpayment and as little as $370.50 per month. YOU CAN BE KING OF YOUR OWN CASTLE...IF YOU ACT NOW! MLS
ALMOST NEW RAISED BUNGALOW IN ALEXANDRIA—just reduced to $83,900 MLS
OLDER HOME IN ALEXANDRIA—reduced at $59,900 MLS
WOODED LAND, CLOSE TO BORDER, priced at $13,900 MLS
BUSINESS CLOSE TO TOWN, gas & groceries, priced to sell at $119,900 MLS

Therese Menard
SALES REP
525-1105

Jean Paul Claude
BROKER
Cathy Claude
SALES REP
525-3047

Robert Rickerd
SALES REP
Clair Rickerd
SALES REP
874-2392

Mavis Fletcher
SALES REP
874-2761

SAUVÉ REAL ESTATE LTD

39 MAIN ST. N.
ALEXANDRIA
525-2940

FEEL FREE TO CALL THESE SALESPEOPLE AT ALL HOURS UNTIL 10:30 P.M.

DOUG ARKINSTALL 527-5435
ERNIE SAUER 525-2413
BILL WERELEY 347-1173
MARGARET MOSHER 525-2453
MICHEL GLAUDE 525-1536
ANDRÉ BRUNET 525-5078
GERMAIN GLAUDE 525-1536
LIETTE RICARD 347-2793
HERB & GERALDINE SCHWARTZ 346-5721
MAURICE SAUVÉ 931-2953

ALL REAL ESTATE INFORMATION FOR PROPERTIES
Come and discuss and view photos at our office.

1/2 km west of Dunvegan

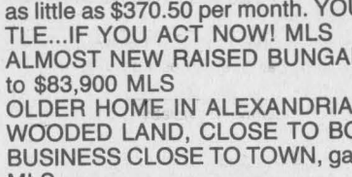

Spectacular original log home, 1850's, back addition, enticing interior on 8 beautiful acres, barn, shed, $139,000.

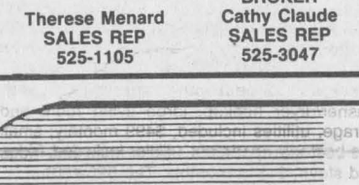

BRAND NEW—spacious, has everything, lot 187'x237', $129,000

11 Maple St., Alexandria
(in front of High School)

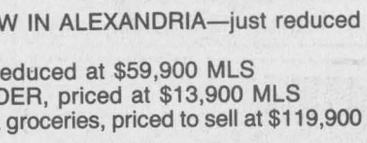

90% renovated 2-storey, 3-bedroom, deck, detached garage, $76,900.



BISHOP ST., ALEXANDRIA—extremely well built, you'll love it beautifully landscaped, centertown, only $99,000.

RIGAULT RIVER—18 acre hobby farm, east of Dalkeith, home, barn,shed, $59,900.
100 ACRES LAND—Between Kirk Hill & Dalkeith, spruce plantation, creek, perfect building site $59,000.
STARTER HOME in Alexandria—Landscaped lot, solid home, attractive, $62,000.
RURAL LIGHT INDUSTRIAL ZONING—10 acres, 40x60 shop, insulated, heavy duty electricity, mobile home, just west of Apple Hill, only $65,000.
VANKLEEK HILL—Cozy family home, built quality fireplace, wood stove, double lot, pool, $105,000.
HWY 34 LUXURY, ACRES—New home south of Green Valley, modern style, space, garage, much road frontage, 26 acres.
PERFECT HOBBY FARM, rolling 31 acres, scenic setting, century log home, modernized but maintained antique features, landscaped, barn, $129,000.
BRICK CENTURY HOME—1852 era, stylish exterior, well finished interior, fireplace, insulated R20&R40, double garage, barn, 10 acres, $129,000.
HOBBY FARM—Bainsville, 50 acres, big home, barns, $110,000
EDGE OF LANCASTER—Lovely property, bungalow, shop insulated, double paved drive, $89,000.
BISHOP STREET—One of Alexandria's nicest homes, only $99,000.
CLOSE TO ALEXANDRIA—Very nice home, large 40x80 foot shop, 2 acres, pond, only $118,000.
GREEN VALLEY—Nice older home $80,000, large corner lot
GLEN ROY—Perfect country home, acres, creek $87,900
HORSE FARM—Stables, home, modern, rolling land
BEGINNER'S HOME—Kenyon St. W., Alexandria, nice 2 storey, attached shed, large 66x132 lot, buy this week. $49,500
EXECUTIVE HOBBY FARM—Cute modernized early century brick home, fireplace, double garage, barn, 10 acres, $129,000.

LAST OFFICE LEFT AT 39-45 MAIN ST. N.
in the Sauvé Building. Rest all rented. Increase your enterprise by moving into our building. Rents reasonable.

Real Estate

TWO-STOREY brick home, large barn on 33 acres of cleared land, Hwy. 34, close to Hwy. 417. Private sale. Tel. (613) 525-3504. 2-8p

NORTH Lancaster: Ideal for Montreal commuters, warm, unique home exposed logs on main floor, new plumbing, septic, windows and wiring throughout, airtight stone fireplace, large deck, 1 1/2-storey, 3-bedroom on 2 1/2 acres, $83,000. Open to offers. Must be seen to be appreciated. Details at 347-2092. 9-1p

LANCASTER AREA
BEAUTIFUL TREEHAVEN
Super quality, beautifully decorated, 3 bedrooms, 2 baths, outstanding pine woodwork and floors, family room with fireplace, double attached garage, many extras, 4 years old. $179,900.
Jill Hodgins 932-6059 Century 21 Alguire & Brownell 933-5154. 9-1p

HOME BUILDERS
Interest Rates
are at an all time low!
NOW IS THE RIGHT TIME TO BUILD ON THESE
LOW PRICED
ALEXANDRIA
BUILDING LOTS
Now Only $20,900 9-2c

ROYAL BANK
BANQUE ROYALE
MORTGAGE RATES
1 year = 8.25%
2 years = 8.75%
3 years = 9.25%
4 years = 9.50%
5 years = 9.75%
Call us 613-525-3885
or 1-800-267-2452
*Rates subject to change without notification



FARM FOR SALE
Just west of Montreal, St. Justine area, tile drained, 4-bedroom brick, fully operational, approx. 260 acres, machinery, buildings and home. Tel: (514) 764-3417 or (613) 932-2013 43/45-c

Services

PIANO — tuning, repairs and rebuilding, 22 years professional experience, highest quality work. Excellent references. Peter Kilpatrick, Tel. 527-3366 (Maxville). 37-tf

JAKE AT WORK
MOBILE DISCOTHEQUE
Weddings - Stags - Parties
525-3999 or 525-1973
Jacques Massie 32-34tf

INCOME TAX RETURNS
MANUAL OR COMPUTERIZED
For professional service on all tax returns consult
J. LAUZON Accounting
124 Main St. S., Alexandria
Tel: 525-2069
If busy, 525-4731 6-13c

YOUR AUTHORIZED
MAYTAG
DEALER
MARCEL TV FURNITURE
369 Main South, Alexandria
525-3692 3-5tf

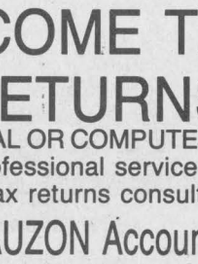

THE EXPERTS MAKE THE DIFFERENCE...
FENEXPERT
Windows and Doors
Vitrerie
GREEN VALLEY
Glass Ltd.
525-2704 5-tf

For sale to Let

COMMERCIAL space for rent, centrally located, 350 sq. ft. at Mill Square, available for repair shop, store or office; also 600 or 1,000 or 1,500 sq. ft. at other location in town. Call Claude at 525-2132. 52-tf

2 stores for rent, corner of Main South and Lochiel St., available now. Tel. 525-2207, night 525-1782. 18-tf

HOUSE for sale or for rent, near border at Ste. Justine, Que.; asking $45,000 or b.o., or rent — $395 a month; available immediately. Tel. 525-2807, night 525-4955. 39-tf

1-bedroom apartment with loft and balcony for rent, available immediately, fridge and stove included, Maxville, $380/month plus utilities. Tel. Rob 1-761-1219. 3-tf

MOBILE home for sale, 12x60, oil heating, $10,000 negotiable. Tel. 613-678-3737. 6-4p

2 Tonia St., 2 bedroom condo, first level, end unit, immediate possession, $600/mth. Call Rita Ravary, 632-6632. 7-4c

FOR rent: delightful restored hilltop Dalkeith farmhouse, modern heating, plumbing, 3 bedrooms, 2 bathrooms, available June/92. Tel. 874-2635. 8-2p

FOR rent: 3-bedroom mobile home with full basement, available March 1st, $350 per month, no utilities. Tel. 347-2135, evenings. 8-2c

FOR rent: modern farmhouse and garage, completely furnished, 3 bedroms, 4-piece bathroom, 5 modern appliances, Curry Hill Rd., occupancy April 1, 1992. For further information phone Alison at 514-695-1849 until 9 p.m., no collect calls. 9-3p

ALEXANDRIA, south end location, 3-bedroom bungalow, utilities included. For the right tenant only $775. Tel. 525-3641. 9-1c

Apartments

2-bedroom apartment, first floor, ideal for senior citizens, available immediately, utilities not included. Tel. 525-1955. 5-tf

1-bedroom apartment, newly renovated, 20 Lochiel Street East, Alexandria. Tel. 525-4932. 6-4p

1 bedroom apt. for rent. Good location, corner of Peel and Stanfield. Available April 1, 1992. $315, utilities extra. Tel. 525-4777. 8-2p

1-bedroom apartment for rent, $345 plus utilities, fridge, stove and parking included, available immediately. Tel. Rob Wilson at 1-761-1219. 8-tf

2-bedroom apartment, newly renovated, warm; washer, dryer, fridge and stove available. Call 525-2125 or 874-2004. 9-tf

IDEALLY located 1-bedroom apartment attached to quiet country home west of North Lancaster, remarkably clean, modern and peaceful, $365/month, utilities included. Would prefer serious adult. Tel. 347-3543. 8-tf

LANCASTER, 2-bedroom apartment, includes fridge and stove, plug-ins, parking, laundry room. Call 347-7741. 8-3p

1-bedroom apartment for rent, immediately, $260 per month. Call, leave message, 525-3492. 9-2p

2-bedroom apartment, available March 1/92. Tel. 525-1231. 9-1c

FED up with rundown facilities? Treat yourself to modern privacy close to town. One or two adults, $415, references. Tel. 525-3793. 9-4p

FOR rent: spacious 3-bedroom apartment with washer/dryer hookup in separate laundry room and large master bedroom, $449 monthly; spacious 2-bedroom apartment with washer/dryer hookup, large living room and garage, utilities included, $499 monthly; small one-bedroom apartment, utilities inclu ded, fridge and stove, $ .349 monthly. Tel. 525-4601. 9-2c

Services

REPAIRS to small electric motors, household appliances, power tools, etc., Dallas McIntosh, Apple Hill, Tel. 527-2894. 9-1p

ROGER LEMIEUX
Income Tax Services
20-years Experience
NEW LOCATION
35 GAUTHIER ST.
525-4670
2 p.m. - 8 p.m. 8-6c



SKYLARK
MOBILE DISCOTHEQUE
Weddidngs, Stags, Parties
Music for all occasions
Tel: 525-2008
Jean Seguin 3-tf

dude
Serving You For 15 Years
MOBILE DISCOTHEQUE
Weddings • Stags • Parties
Call John willard
525-3203 3-tf

MUSIC FOR ALL OCCASIONS
Featuring Crisp, Clean CD Sound
Call Andre Larocque
C.D. Street
Mobile Discotheque
874-2878 3-tf

WILL BUY CRIPPLED
or
DISABLED ANIMALS
Fern Richer
Crysler, Ont.
1-613-987-5344 3-tf

Garden Centres

Gauthier's Greenhouse Garden Centre
COMPLETE GARDEN CENTRE
PROMIX 5.5 cu.ft. $15
Our Seeds Are In!
Gift Certificates 37-tfc
RR #1, CURRY HILL
Our Correct Phone # is
347-2237

Work Wanted

CUSTOM cow clipping. Tel. 347-1158. 43-tf

LICENSED hairdresser will do your hair in your own home at reasonable prices. Call Francine, 525-4993. 3-8p

EXPERIENCED farm manager looking for similar position. Tel. John Dalgarno, 514-458-2758. 9-2p

CHILD CARE
Lancaster/Bainsville Area
Experienced Mother will care for your child in my home.
Receipts & References Available
Please call Sue at
347-3845 9-2c

Help Wanted

WANTED: tractor trailer driver, flatbed, experience, out/Quebec and U.S., hauling steel and lumber. Tel. 514-763-5555. Clean abstract necessary. 9-1p

MAKE extra $$$, be your own boss. No door knocking, excellent product, 100% guaranteed. Great discounts for new Avon reps. Contact Cindy, 936-9071. 9-3p

PERSON required to work on dairy operation. References. Tel. 527-5426. 9-1p

MATURE woman needed to care for 2 children in day and one after school four days a week in my home. Tel. 525-1988. 9-2p

PRESCOTT -RUSSELL & GLENGARRY
AGRICULTURAL EMPLOYMENT SERVICES
142 RUE MAIN ST.,
VANKLEEK HILL, ONT.
K0B 1R0
TEL: (613) 678-2134
FAX: (613) 678-3366
1-800-267-4107

JOB OPPORTUNITY
HOG GENERAL FARM WORKER required for a full-time position in the Glen Robertson area.
Candidate should live within 20 kilometres of Glen Robertson,, have a car and valid licence.
Experience an asset but not necessary, owner willing to train dependable, enthusiastic person.
No crop work
Please contact: 1-800-267-4107 or 678-2134
And refer to job offer #11234 8-2c

Agricultural Employment Services
Stormont-Dundas
POSITION AVAILABLE
CONTRACTOR/MANAGER
Agricultural Employment Srvices - A.E.S. is a specialized agricultural employment agency.
QUALIFICATIONS:
1) Directing, implementing and controlling agricultural services to ensure the most effective utilization of local agricultural resources and delivery of programs to meet the needs of the A.E.S.
2) Administrating the operational and financial function of the A.E.S.
The successful candidate should have a general knowledge of agriculture and demonstrate the ability to supervise a small office staff.
MUST BE BONDABLE.
SALARY $34,000 MINIMUM
Send resumes stating qualifications and experience to:
A.E.S. c/o Mr. David Whetter
Finch, Ont. K0C 1K0
Deadline for applications: March 4, 1992 9-1c

Notices

NOTICE TO CREDITORS AND OTHERS
ALL PERSONS having any claim against the late ELWIN McDONNELL, of Lancaster, Ontario, who died on the 15th day of June, 1991, are required to submit full details, in writing, of their claim, on or before the 11th day of March, 1992, to the undersigned.
DUNCAN J. MacDONALD, Q.C.
BARRISTER AND SOLICITOR
126 Sydney Street,
Cornwall, Ontario K6H 3H2 8-3c

Don't drink and drive— arrive alive!

Work Wanted

WANTED
Laid-off apprentices from all trades. We may be able to help you in your job search.
Contact:
SUSAN ADAMS
S.T.A.R.S Coordinator
936-2054
CALL COLLECT
* * *
S.T.A.R.S is a project funded by the Ministry of Skills Development. Ontario 4-tf

Help Wanted

BEAT the recession! Assemble products at home. Great income potential. Call amazing 24-hr. recorded message for free details. (613) 786-5929 ext. #C231 Home Employment Directory for sale. 6-tf

CRUISE ship jobs hiring! Summery/year round, $300/$900 weekly. Photographers, tour guides, casino workers, deck hands, plus more! Hawaii, Carribean, Bahamas. Tel: 1-504-646-4504, ext. C2917, 24 hrs. 7-3p

KUWAIT, Saudi workers needed, $35 and up per hour. Tax free. Both skilled and unskilled. For information, call 615-779-5505 ext. K-1957.

Notices

INVITATION TO TENDER
LANCASTER SENIORS' SUPPORT CENTRE
Lancaster, Ontario
The United Counties of Stormont, Dundas and Glengarry invites sealed tenders from General Contractors for the construction of the Lancaster Seniors' Support Centre.
Documents may be obtained from the office of the Consultants, Rosemount Design Group Ltd., 1345 Rosemount Avenue, Cornwall, Ontario K6J 3E5. A non-refundable deposit of $53.50 (includes 7% G.S.T.) required for each set of documents.
CLOSING DATE: 2:00 p.m., March 11, 1992
Tenders will be received by the undersigned up until this time. Public opening of tenders will be at 2:15 p.m. on March 11, 1992 at the United Counties Offices, 20 Pitt Street, Cornwall, Ontario. The United Counties reserves the right to reject any or all tenders and the lowest or any tender will not necessarily be accepted. Late bids will be returned unopened.
For enquiries contact Mr. Chuck Barsony at the Consultants' office, Tel: (613) 933-5602.
UNITED COUNTIES OF STORMONT, DUNDAS AND GLENGARRY
20 Pitt Street, Cornwall, Ontario K6J 3P2
ATTENTION: Debbie St.John-deWit, Project Officer. 9-1c

Notices/Tenders

THE CORPORATION OF THE TOWNSHIP OF CHARLOTTENBURGH
TENDER 92-02
SUPPLY OF MOTOR GRADER WITH OPERATOR
Sealed tenders will be received by the Clerk no later than 11:00 hours (11:00 a.m.) local time, Tuesday, March 24, 1992.
Persons interested in tendering may obtain the necessary Tender documents and specifications from the Municipal Clerk's Office, Williamstown, Ontario.
LOWEST OR ANY TENDER NOT NECESSARILY ACCEPTED
Marcel J. Lapierre, Clerk-Treasurer
P.O. Box 40
Williamstown, Ontario K0C 2J0
(613) 347-2444 9-2c

CT
CHARLOTTENBURGH TOWNSHIP
P.O. BOX 40, WILLIAMSTOWN, ONT. K0C 2J0

TOWNSHIP OF LOCHIEL
PUBLIC MEETING
MARCH 12th, 1992
1:00 p.m. to 8:00 p.m.
LOCHIEL TOWNSHIP COUNCIL CHAMBERS
Under the powers granted by Section 210 Paragraph 105 of the Municipal Act Lochiel Council declares its intention to pass a bylaw naming all travelled roads, highways within the township.
The proposed bylaw and schedule showing the proposed names are displayed at Lochiel Township municipal office.
The purpose of such an excercise is to establish a lot number for each residence thus enabling vital services, such as police, fire and ambulance to locate each and everyone in emergency situations.
Any person who claims that they will be adversely affected by the proposed bylaw is urged to come and be heard at this meeting.
THIRD OF FOUR NOTICES
BY ORDER OF LOCHIEL TOWNSHIP COUNCIL
Dorothy Irvine — 525-3283, 525-3291 9-1c

PUBLIC MEETING
TOWN OF ALEXANDRIA
CONCERNING A PROPOSED ZONING BYLAW AMENDMENT
TAKE NOTICE that the Council of the Corporation of the Town of Alexandria will hold a public meeting on Tuesday, March 17th, 1992 at 7:30 p.m. at the municipal office to consider a proposed zoning bylaw amendment, under Section 34 of the Planning Act.
The proposed bylaw amendment will redesignate lands described as Part 4 Plan 14R-3262 (see key map), Town of Alexandria from its current General Commercial (C1) designation to Residential Third Density (R3) designation. The zoning bylaw amendment would permit the existing vacant property to house all permitted uses within an R3 zone.
Any person may attend the public meeting and/or make written or verbal representation either in support of or in opposition to the proposed zoning amendment. Additional information relating to the proposed amendment is available for inspection at the Town Office during regular office hours.
DATED at the Town of Alexandria, this 26th day of February, 1992.
Subject property being Part 4, Plan 14R-3262, Town of Alexandria
Leo Poirier—Clerk
Terry L. Hart—Zoning Adm.
Box 700
90 Main St. S.
Alexandria, Ont.
K0C 1A0
(613) 525-1110

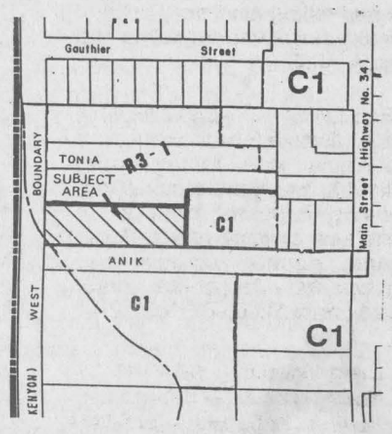

9-1c

ARE YOU INTERESTED IN THE FUTURE OF WASTE MANAGEMENT???
OPEN HOUSE
INFORMATION NIGHT
hosted by United Counties of Stormont, Dundas and Glengarry
Waste Management Master Plan
THURSDAY, MARCH 5th
TAGWI SECONDARY SCHOOL
Hwy 43, east of Avonmore
from 7 to 9 p.m., in the cafeteria
All ratepayers in the twenty municipalities of Stormont, Dundas and Glengarry are cordially invited to attend this information session.
Plan consultants, Counties representatives and Ministry of Environment representatives will be on hand to explain the Waste Management Master Plan and how it will work.
Public input is crucial to the success of this undertaking. Come to the meeting and tell us what you want to see in the planning for future waste management in SD&G.
Municipalities participating in this Plan include: The Townships of Cornwall, Roxborough, Finch, Osnabruck, Williamsburg, Winchester, Mountain, Matilda, Charlottenburgh, Lancaster, Lochiel, Kenyon; The Villages of Finch, Morrisburg, Iroquois, Winchester, Chesterville,Lancaster,Maxville; and the Town of Alexandria.
For more information, please contact Anne MacGillivray, Study co-ordinator, at P.O. Box 240, St. Andrews West, Ont. K0C 2A0. Tel./Fax: 938-6112. 9-2c

Obituaries

George Dumouchel

On January 27, 1992, George Dumouchel of 29 Bishop St. North, Alexandria, died suddenly at Cornwall General Hospital. He was 83 years of age.

Born in the 4th Concession of Kenyon Township, Mr. Dumouchel was a son of the late Esteas Dumouchel and Adila Major.

He married Claire Courville on July 17, 1965 and she survives him as do sisters Mrs. Cordelia Trottier of Alexandria, Rita (Mrs. Earl Villeneuve) of Scarborough, Yvette (Mrs. Bill Ryan) of Verdun, Que., and a brother Donald Dumouchel of Ville St-Michel, Que. Also mourning his loss are several nieces and nephews.

Mr. Dumouchel was predeceased by a sister Ellen Roberts and by three brothers: Ovila, Elzear and Eugene.

The funeral took place at 11 a.m. on January 30 to Sacre-Coeur Church, Alexandria. Rev. Roger Desrosier officiated. Spring interment will be in Sacre-Coeur parish cemetery.

Pallbearers were James Rowley, Larry Courville, Bruno Courville, Robert Vincent, Aime Viau and Henri St-Denis.

George N. MacDermid

On Thursday, Feb. 13, 1992, George MacDermid was accidently killed. An employee of Canadian National Railways for the past 15 years, Mr. MacDermid was 34 years of age.

He was born at RR2 Maxville a son of Finlay MacDermid and Catherine (Ladouceur) MacDermid.

Along with his parents, he is survived by his wife Catherine (Cuillerier) MacDermid and two sons Jamie, 13, and Scot, 8. Four brothers and two sisters also mourn his loss. They are: Wayne of Maxville; Mary Phillips, Maxville; Winston, North Bay; Wallace of Cornwall; Gerald of Ingleside, Heather Crook, B.C. Half brothers and sisters are: John MacDermid, B.C., Dorothy McBain, Alexandria, Christina, B.C., Mildred Bilmer, Cornwall and Shirley, Thunder Bay.

He was predeceased by a half brother, Archie MacDermid.

The largely attended funeral was held at 2 p.m. on Sunday, Feb. 15 at Munro Funeral Home and to St. Catherine of Sienna Cemetery, Greenfield. Rev. Frank Bailey officiated.

Pallbearers were: Earl O'Neil, George Brown, Laurence Ladouceur, David Wensink, John MacDonald and Marc Lefebvre.

Norma MacDonald

Norma MacDonald died at Glengarry Memorial Hospital, Alexandria on Feb. 12, 1992.

The daughter of the late Donald D. MacLeod and his wife the late Mary Ann MacSweyn she was born at McCrimmon Corner on Feb. 19, 1901.

In 1935 she married John MacDonald and they lived in Kirkland Lake where John was a postman. Ill health forced John's early retirement and they returned to live at McCrimmon. John passed away in 1959.

Later Norma lived in Montreal with the Fraser family until 1988 when she became a resident at Maria Goretti in Alexandria.

Norma was predeceased by two sisters Mrs. H. J. Fraser (Bella), Mrs. Dougie MacDonald (Margaret) and two brothers Donnie MacLeod and John Peter MacLeod. Several nieces and nephews survive her.

Funeral service was held at Munro and Morris Funeral Home, Alexandria, on Feb. 14, 1992. Rev. Colin MacDonald officiated. Angus MacQueen was organist. Spring interment will be at Kirk Hill United Church cemetery.

Pallbearers were her nephews Bruce Fraser, Ross Fraser, Jack King, Elmer MacDonald, Hughie MacDonald and Warren MacDonald.

André Brunet

Andre Brunet (Bam Bam) passed away suddenly on Feb. 9, 1992 at St. Catharine's General Hospital, St. Catharines, Ont.

Born in Alexandria, he was a son of Raymond and Rita Brunet. He will be sadly missed by those who knew him.

He is survived by his wife Carol-Anne Brunet (Popplewell). Also surviving are his children Stephanie and Tyler.

Andre is also mourned by two brothers and seven sisters. They are: Mrs. Réjeanne and Jackie Duval, Dunvegan, Mrs. Shirley and Bob Smithers, Greenfield, Mrs. Lise and Andre Lacombe, Cornwall, Marcel and Linda Brunet, Dunvegan, Mrs. Carmaine and Bob Brown, Perth, Mrs. Aline and Paul Duval, Clear Creek, Mrs. Suzanne and Euclide Robinson, Cornwall, Mrs. Linda and Wendell Cousineau, Alexandria and Raymond Brunet of Alexandria.

The funeral service was held in St. Catharines and pallbearers were co-workers and close friends. Commital was at Victoria Lawn Cemetery.

Annette (Nettie) Bergeron

Annette (Nettie) Bergeron of R.R. #1, Maxville, passed away at Hotel Dieu Hospital, Cornwall, on Thursday, February 6, 1992.

Born in Lochiel May 6, 1908, she was a daughter of the late Peter Lacroix and the late Mary Jane MacCuaig.

She was a devoted mother, grandmother and aunt and will be sadly missed.

Mrs. Bergeron was the beloved wife of the late James Bergeron.

She is survived by her daughter Geraldine (Mrs. William Valley) of Moose Creek, sons Edgar of Cornwall and Lyle of Barrhaven, Nepean, and two grandchildren, Anna-Maria Valley and Andrew Bergeron.

Also surviving are sisters Sarah Lacroix and Mrs. Catherine Scott of Maxville, as well as several nieces and nephews.

She was predeceased by sisters Mary and Annie, brother John Edward and infant brother Duncan Peter.

The funeral was held on Feb. 8 at 2 p.m. at St. James Church, Maxville. Monsignor Réjean Lebrun officiated, assisted by Rev. Paul Baxter of St. Patrick's Church, Fallowfield, Ont.

Pallbearers were four nephews: Bill, Jack and Edward Lacroix and Melvin Scott, son-in-law William Valley and Michael Cunningham of Kanata.

Kenyon W.M.S. vote to donate to fund

Dunvegan

On February 11, Kenyon W.M.S. held the monthly meeting at Mrs. George McRae's home.

President, Mrs. D.J. Hartrick opened the meeting with a reading followed by hymn "Come let us sing of a wonderful love."

Mary Fraser had charge of Devotions, followed by a Valentine reading by Mrs. Allister Campbell.

Ten members answered the Roll Call using the word "heart."

Delegates to synodical in Kemptville in April will be Mrs. D.J. Hartrick and Mrs. Ken Wild.

A donation was sent to the Presbyterian Expense Fund.

World Day of Prayer will be held March 6, at 1:30 p.m. in the church hall.

Mrs. Alex MacMillan had charge of the study dealing with Japan. The meeting closed followed by a social hour.

* * *

Heart and Stroke

Due to illness and bad weather, Marion Loewen was unable to reach everyone in the village and as far as Fisk's Corner. If you have not been canvassed, please call Nancy Ripley at 527-2385.

* * *

On Thursday, Feb. 27 at 7:30 p.m. the theme of the Women's Institute will be nostalgia night — turkey suppers. Peggi Calder will be in charge of the meeting. The answer to roll call will be what was your favorite part of the turkey suppers.

* * *

The community is saddened to hear of the death of Rhoda MacRae. She was a diligent worker both for the W.M.S. and the W.I. Sympathy is extended to her family.

Michel Menard D.D.
Denturist



•Immediate Appointments
•Dental Repair
•Complete Partial and Soft Plates at "Smiling" Prices

16-tf

50 Ste. Catherine, St. Polycarpe, Que. (514) 265-3332

Notices/Tenders **Notices/Tenders**

NOTICE

TOWNSHIP OF ROXBOROUGH

PROPERTY STANDARDS BYLAW OFFICER

Applications will be received from a responsible person by the undersigned for the position of Property Standards Bylaw Officer, for the Township of Roxborough.

This is a Part-Time Position — Salary to be negotiated.

Applications to be in my hands on or before March 6, 1992 at 4:00 p.m.

Duties: To enforce Property Standards Bylaw under the direction of Council.

TOWNSHIP OF ROXBOROUGH
W.E. WRIGHT, CLERK-TREASURER
P.O. Box 189
Moose Creek, Ontario K0C 1W0

8-2c

AUCTION SALE

for ELMAR LANGLE
2nd conc. at Elgin, Athelstan, Huntingdon Cty
THURSDAY, MARCH 5th
at 1:00 p.m. sharp

WILL BE SOLD:

77 head of Holstein cattle registered with papers, qualified for U.S.A., including: 39 young cows, some fresh and the others are due soon; 3 bred heifers, due soon; 7 bred heifers, due for Fall; 10 open heifers, 1-yr. old and 18 heifer calves.

**This herd is on P.A.T.L.Q. Reg. control and the average 12-24 months is:*

7.169 kg (15,804 lbs.)—3.39% f—3.17%p

These cattle will be ready for U.S.A. the next day.

ALSO FOR SALE:
3,000 bales of hay and 100 tons of corn ensilage.
For information: (514) 264-6526

Reason for sale: Sickness Conditions: Cash or bank loan

encans JULES CÔTÉ inc., Bilingual auctioneers
Cowansville, Que. (514) 263-0670, 263-4480
Cell. 1-594-1019, Fax: (514) 263-8448

9-1c

AUCTION SALE

FOR BERNARD LATREILLE
1393 St-Féréole Road (Highway 20, Exit 26)
Les Cèdres, Soulange Cty
FRIDAY, MARCH 6th
at noon sharp

In case of bad weather, the auction will be on Saturday, March 7th.

WILL BE SOLD:

66 head of Holstein cattle, including: 30 cows, some fresh and the others are due soon; 5 bred heifers; 13 open heifers and 8 heifer calves.

MACHINERY:

No. 886 International diesel tractor, power steering, lock wheel, 2 double hydraulic outlets, 540 and 1000 tours, rice tires and International cab; No. 245 Massey-Ferguson diesel tractor, power steering, lock wheel and one double hydraulic outlet; Massey-Ferguson gas swather; No. 80 International combine on p.t.o.; No. 224 Massey-Ferguson hay baler with No. 212 hydraulic bale thrower with electric control; No. 965 Massey-Ferguson haybine with cylinder; Kuhn rake and tedder on 3 pt hitch; 2 wagons, one 20' Normand and one 18' John Deere, all with metal rack for loose bales; No. 34 John Deere chopper with 1-row corn cutter and hay pick-up; No. 5400, 6-row White corn seeder with monitor and cylinder; No. 520 16 × 32 Massey Ferguson disc harrow, trailer type with cylinder; No. 565 Oliver mounted type 5-furrow release plow with cylinder; 14 ft. Brace-Brady mounted type cultivator with Bervac rear roller with cylinder; New Holland wagon with Gehl ensilage box 3 beaters; Normand wagon with Bruns grain box; No. 46 International 4-furrow release plow on 3-pt. hitch; Valac manure spreader 350 bushel cap., could be transformed into dumping trailer with telescopic cylinder; Knight manure spreader, 125-bushel cap. on p.t.o.; 2 grain seeder, one 15-disc Massey Ferguson and one 13-disc McCormick combine for fertilizer; 15,000 watt Victoria generator on 13 pt. hitch; Dion Elephant blower silo; No. 15 Massey Ferguson grain mixer; Ditch plow on 3-pt. hitch; Mounted type finishing harrow; 30'ft. bale elevator with motor; 2 grain augers, one 25-ft.x5-in. and one 30-ft.x3-in.; Zero bulk tank, 600 gal cap., 2 units with auto. washer; Chore-Boy pipeline, inst. for 40 cows, 2-in. tubing, 4 units, Chore-Boy 5 hp motor compressor with recuperator oil; 3 Waikatoo scales; 20x55 Superieur slab silo with Val-Métal ajust. silo unloader with NEW 7½ hp motor; 525 ft. Lajoie barn cleaner wth swing type outdoor elevator 67 ft. Bodco chains transmission 5 hp only 3-yr. old; Agri-Metal grain roller, 3 heads and 5 hp motor; Silo-Car electric silage carriage; Ideal feed carriage; 85-ft. Agri-Metal conveyor with winder and 1 hp motor; 4 fans, 2 thermostatic and 2 with thermostat 1 speed; 38 cow barn installation and 25 heifers; 34 Ideal and Lajoie water bowls; breeding board; 200 tons of haylage; 10 tons of dry corn; 150 bales of 1st cut hay and 1000 of 2nd cut; 200 bales of straw; 90 bag hermetic moisture corn and many more articles too numerous to enumerate.

For information: (514) 452-4361

Cause of sale: Giving up Conditions: Cash or bank loan
For information or credit arrangement, contact the auctioneer

encans JULES CÔTÉ inc., Bilingual auctioneers
Cowansville, Que. (514) 263-0670, 263-4480
Cell. 1-594-1019, Fax: (514) 263-8448

9-1c

ART AUCTION AND ANTIQUES DINNER

THURSDAY, FEBRUARY 27

TICKETS: $14.95 per person, includes dinner
Cocktails: 6 p.m. — Dinner: 6:30 p.m. — Auction: 8 p.m.
LANCASTER CURLING CLUB, LANCASTER
Reservations Please — Tickets Available at
KATHY'S FRAMING 347-7257

9-1c

NORTHTRAIL COMPLETE MILKING HERD DISPERSAL

FRIDAY, FEBRUARY 28, 1992

12:00 noon

Of: Stanley & Janet Mooers, Mountain, Ont. at FAWCETT CATTLE SALE ARENA, WINCHESTER

54 head calving year round:

11 Purebred Holsteins; 40 NIP Holsteins; 3 Purebred Jerseys. Sired by Astro Jet, Sterling, Starbuck & Triple Threat. Bulls Used: Conquest, Lindy, Broker. Rolling herd average: 157-172-170

Sale managed by:
Fawcett Cattle Sales Service Ltd., Winchester, Ont.

Ralph J. Fawcett	Sale Arena	Terry I. Spratt
(613) 774-5710	(613) 989-5554	(613) 989-2770

9-1c

AUCTION SALE

GRAAFHOLM COMPLETE MILKING HERD DISPERSAL OF JACK & CATHY DEGRAAF, SEELEY'S BAY, ONT. AT FAWCETT CATTLE SALE ARENA, WINCHESTER

MONDAY, MARCH 9th
12:00 NOON

80 HEAD: 60 milking age, 5 bred heifers, 12 full pedigreed, full age, 4H calves, 1 service age bull, all sired by top unit bulls such as Astro Jet, Marlin, Counsellor and bred back to Aerostar, Prelude, Counsellor & Starbuck.

—1 EX — 10 VG — SELL

SALE MANAGER'S NOTE: This is an extremely high production herd with current herd average of 176-183-173 BCA. There are 20 descendants of the Ex Juliet cow with 209-239-202.

Sale managed by:
FAWCETT CATTLE SALES SERVICE LTD.
WINCHESTER, ONT.

Terry I. Spratt	Sale Arena	Ralph J. Fawcett
(613) 989-2770	(613) 989-5554	(613) 774-5710

"BE SURE TO MARK THIS DATE AND TIME ON YOUR CALENDAR
OPEN HOUSE MARCH 8th, 1992

9-1c

FARM AUCTION

HOLSTEIN DAIRY HERD, MACHINERY, MILKING & STABLE EQUIPMENT AND MISCELLANEOUS

Complete Herd Dispersal for "LAITLEVEUR" on the farm of:

GAETAN & JUDITH CHARTRAND
2729 Chemin Grande Presqu'ile
Plaisance Q.C. (Papineau County)
(Watch for signs)

WEDNESDAY, MARCH 4th
at 10:30 a.m. sharp

Attention: In case of a big storm, sale will be held on Friday, March 6.

SELLING: A GOOD YOUNG HERD OF

71 head including 40 cows, 7 Purebred and 2 "NIP"; 6 due in March, 4 in April, 10 in September. Balance throughout the year; 7 bred heifers; 11 open heifers and 13 heifer calves.

N.B. Artificial insemination has always been used. In this herd sires include Starbuck, Hugo, Char, Belmont, Mark Anthony, Tab and Astrologer.

P.A.T.L.Q. RECORD HERD AVERAGE: 6693 kg.

N.B. THE SALE WILL BE HELD UNDER HEATED TENT.

TRACTORS: MF 2640 4wd, 110 hp, cab & air, 1100 hrs.; White 1470, Pw/str., cab & air, front end loader, Rice tires, 4000 hrs.; White 2-60 Pw/str., 60 hp, 4500 hrs.

MACHINERY: Chain harrow 12'; Lely rotative harrow 12', 1000 rpm; Vicon 20' chemical spreader; 4 panel drag harrow; White 5400 air corn planter (4 row); 3 section Desjardins 18' land roller (1990); NH 489 haybine 9', good condition; NH 256 side rake; Claas 44 round baler, like new; 2 coop wagons, 10 ton with 20' rack; Campadelli round bale saw with 3 hp motor; round bale cart; NH 782 forage harvester with hay pick up & 2 row corn head; 2 Dion forage boxes 16', 3 beaters (left) on 12 ton tandem wagons; Dion 3060 forage blower, like new; New Idea 3639 manure spreader, tendem, cap 11 ton, 2 beaters with hydr. gate (1 yr. old); KVL plow, 4 × 16" auto reset; Danuser 12" post auger; blade 7; Lajoie 7' hydr. snowblower.

SILOS, MILKING AND STABLE EQUIPMENT:

Coop silo 18'x60'; Patz unloader 18' with 7½ hp motor (1987); Superieur silo 16'x45'; Patz 98B unloader 16' with 5 hp motor; grain bin 8 ton; Westeel Rosco grain silo 14"; 6 sections with fan; De Laval pipeline 1½ stainless for 50 cows with 2" milk reception; 4 De Laval Duo Vac 300 units with big vacuum pump 7½ with oil recuperator (2 years old); 800 gal. De Laval bulk tank; 2 Wakato milk meter; WIC wilo cart, 52 bushels; 2 Badger forage conveyor, 1 (20') 1 (30'); Justras barn cleaner 250', 16" chain; Cote air vacuum tank, 1500 gal. cap. with 3 hp motor; Dynavent grain feed cart; portable Dynavent fan 42".

MISCELLANEOUS:

30,000 watts Drummond generator on trailer (new); Wic hay dryer 5 hp; 10 ton Normand dump trailer; 20' steel forage feeder on 6 ton Normand wagon; 3 round bales feeder (1-Smale, 2 (coop); 7 calf cages; MF 7655 pressure washer; 3 Victoria fans 18", 2 speeds; 1 fan 20", 2 speeds; 32 water bowls; 2 gas tanks (200 gals); 2 machinery sheds, 1 (30'x60') 1 (40'x100') like new.

REASON FOR SALE: Quit dairy industry to pursue a different career.

AUCTIONEER'S NOTE: All machinery is in good condition and has always been well stored. Everything has to be sold without reserve.

TERMS: Cash or good cheque with ID. 20% deposit on machinery, balance by certified cheque on possession.

Auctioneer and owner not responsible for loss or accidents on sale day. Canteen on the grounds

Owners: Gaetan & Judith Chartrand, Plaisance, QC.

TI-ROUGE ENCAN ★★ G. LANTHIER ★★ AUCTION

Bilingual auctioneer:
Gilbert Lanthier
Ste Anne de Prescott, Ont.
1-613-674-5479
All Welcome!

For catalogue call auctioneer

9-1c

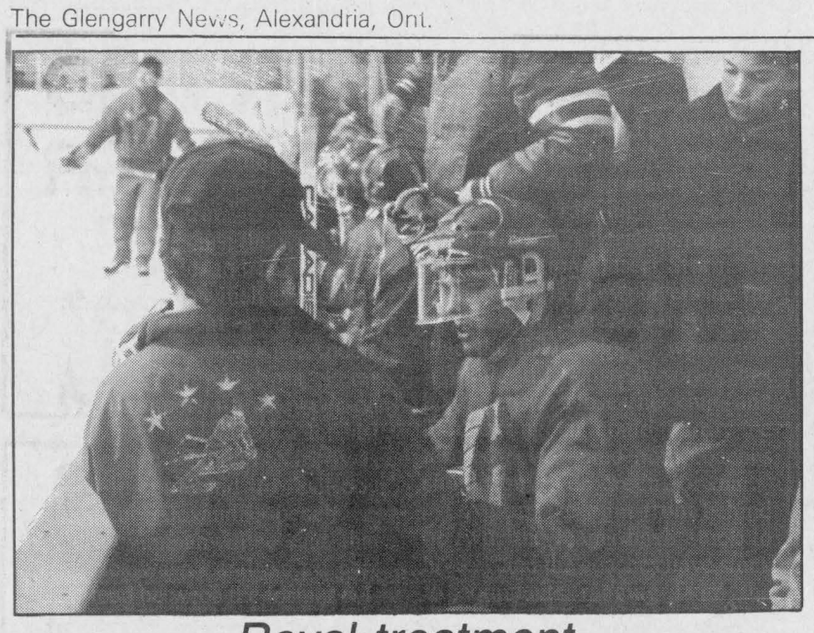

Royal treatment

Some Char-Lan minor hockey players got a special treat last Friday when they got a close-up look at the Cornwall Royals, who were practicing at the Charlottenburgh Recreational Centre. Here a young fan gets an autograph from Royal forward Dave Lemay.



Jr. B Awards

Individual trophies went to Rob Domanko (rookie of the year), Mike McAllister (sportsmanship and playing ability), Mark Donnelly (top defenceman), Dale Wilson (lowest team goals against total), Randy Mullin (scoring champion) and Todd Marcellus (MVP).

Ernie's leads

Ernie's Cement Works is on the brink of another Alexandria and District Industrial Hockey League championship after defeating Dick's Paving Stones 6-4 in Maxville last Saturday.

Ernie's now leads the best-of-five tilt two games to zero.

Dick's rallied from a 3-1 deficit in game two to take a 4-3 lead but Ernie's answered back with three goals in the last 2:11 of the game to claim the victory.

Mike Lapensee scored three times for the winners, including the game-winner with 1:33 left in the third. Roch Lajoie added two goals and Brian Reasbeck had one.

Scorers for Dick's were John MacSweyn, Mark Titley, Wendell Lafave and Hubert MacDonald.

On the brink

Champions Roadhouse took a 4-0 lead in their six-point final series against the Kinsmen last Thursday with a 10-7 win at the Billy Gebbie Arena.

Champs can wrap up the series with another victory this Thursday.

Dean Slaney and Leo Seguin each scored four times in game two for Champions, with Seguin adding five assists.

Charlie Titley and Glenn Hay had the other goals.

Sheldon McDougall led the Kinsmen with two goals, with singles going to Stewart MacDonald, Mark Titley, Bert MacDonald and Brendon MacDonald.

In the first game of the series, won 7-5 by Champions, Leo Seguin recorded a hat trick while brother Leonard had two goals and three assists.

Brendon MacDonald and Stewart MacDonald each scored twice for the Kinsmen.



A look at yesteryear

This is a photo taken of the Badminton Club of Alexandria in the early 1950's. Those who have been identified include; Rolland Cholette, Doug Baxter, William Kennedy, Bruce Abrams, Vivian Graham, Ray Menard, Gene Macdonald, Mike Barbara, Jeannette Cardinal, Alma Lemieux, Ron Menard, Wilton Cardinal, Rene Gauthier, Jimmy Graham, Jimmy Dolan, Madeleine Paradis, Germaine Lalonde, George Lefebvre, Bill Buckley, Jacqueline Cuerrier, Gerard Paradis, Jeannette Graham, Mary Jane Macdonald, Peter Sloan and Marcelle Abrams. How many of the above can you spot and how many others can you name?

Alexandria Lanes bowling scores

Sunday Night Mixed League

High Single: Rachel Buss, 260, Andre Lalonde, 285; High Triple: Rachel Buss, 614, Andre Lalonde, 740.

Ladies Commercial League

High Single: Yvette Taillefer, 293, Raymonde Menard, 739.

Country League

High Single: Johanne Gareau, 297, Michael Duval, 292; High Triple: Johanne Gareau, 683, Gilbert Robinson, 738.

Mens Commercial League

High Single: Mathieu Charlebois, 339, High Triple: Mario Nadeau, 882.

Wednesday Night Mixed League

High Single: Gabrielle Leroux, 294, Alain Samson, 282; High Triple: Gabrielle Leroux, 719, Lionel Dorie, 721.

Apple Hill League

High Single: Vernice Whissell, 288, Lionel Dorie, 265; High Triple: Diane Riley, 635, Donat Whissell, 733.

Sunday Night, 10-pin League

High Single: Alain Menard, 204; High Triple: Alain Menard, 479.

Monday Night 10-pin League

High Single: Michel Menard, 216; High Triple: Michel Menard, 576.

Twilight 10 Pin Mixed League

High Single: Dorothy Burnett, 157, Robert Nixon, 184; High Triple: Dorothy Burnett, 411, Robert Nixon, 481.

Sportsmen Ten Pin League

High Single: Jenney Bourbonnais, 179, Roger Bellefeuille, 189; High Triple: Jenney Bourbonnais, 467, Mario Nadeau, 518.

Youth Bowling 10 a.m.

High Single: Tina Bourgon, 125, Ryan Poulter, 154; High Double: Tina Bourgon, 225, Ryan Poulter, 263.

Youth Bowling 12:30

High Single: Mandy Duval, 184, Matthew Legroulx, 195; High Double: Mandy Duval, 331, Matthew Legroulx, 344.

Youth Bowling 2:30

High Single: Julie Seguin, 263, Guy Menard, 352; High Triple: Staci-Lee Robinson, 642, Guy Menard, 743.

Y.B.C. Tuesday

High Single: Angela Cullen, 137, Matthew Roy, 223; High Double: Christina Massia, 237, François Menard, 372.

Locals complete race

Alexandria's Mark Major led a field of five local skiers who completed a 55-km cross-country ski race near Hull earlier this month.

Major crossed the finish line in a time of three hours, 42 minutes, good enough for 132nd spot in a field of over 2,000.

Others to finish the race included Maurice Deguire of Alexandria (4:26), Bruno Major of Williamstown (4:36), Maurice Sauve (4:44) and Yvon Ranger (4:59).

The dawn of peace?

Sports scripts

By J.L. Lefebvre

What's this?

Some civility between the Winchester Hawks and the Alexandria Glens in the midst of their terse Junior B semi-final playoff contest?

Strange but true.

Maybe it was just the wins talking but after Alexandria's 3-1 victory on Sunday (which evened the best-of-seven at two games apiece), Glens' coach Kirk Anderson called Hawk boss Peter DeRooy a superior hockey person from whom he learned a lot last seaon when Captain Kirk was second-in-command to DeRooy behind the Alexandria bench.

DeRooy meanwhile, said that the series wasn't and isn't a personal feud between the former colleagues, it was simply a battle between two teams who want to beat each other and no more.

For a couple of guys who have been Junior B's answer to the Hatfields and the McCoys (or to Michel Bergeron and Jacques Lemaire, who feuded several years ago when they coached the Nordiques and Canadiens respectively) all year long, this is Nobel Peace Prize stuff.

Anderson says he is sure that the conflict between himself and DeRooy will get ironed out this summer, adding: "Nobody in Eastern Ontario devotes his life to hockey like Peter DeRooy does and anyone who'd run him down for that would be a fool."

If they're sincere in what they say, both coaches would certainly be showing a lot of character in burying the hatchet at this point of the season. Let's face it, pure hatred of your enemies, or at least a healthy dislike, is the simplest form of motivation, and in the playoffs, motivation is what it's all about.

And make no mistake about it, there's a lot of animosity on several levels between these two rival clubs; from Serge Bellefeuille, who is only slightly more popular in Winchester than Salman Rushdie is in Tehran to members of Winchester's notorious Whiskey Row, who do their bit for national unity by referring to Glen players as @í¿Ç* Frenchmen.

To ensure that the two teams would keep their distance, organizers at the St.Lawrence Division awards banquet put more time into arranging the seating plan than the Americans put in to plan Operation Desert Storm.

Of course hockey players are far less likely to surrender themselves than the Iraqi soldiers were.

While this current series has been tense, close-checking and hard-hitting, it could hardly be termed a war, and both coaches should be given credit for that.

Give or take a hit from behind or two, the teams have stuck to hockey and the coaches have stuck to comments ranging from the non-commital to mild words of praise for their opponents.

While it's always good to have a little rivalry to juice things up a bit, it's equally nice to realize that the boys can hang the gloves up now and then.

VKH Vankleek Hill Livestock Exchange Ltd

MARKET REPORT
Feb. 24, 1992

Good Calves, $1.30-$1.65/lb.
High Sellers: $1.67
Gonzac Ranger, St. Bernardin (2 calves)
Howburn Farms, Alfred; Serge Brazeau, St. Redempteur

Good Cows, 47¢-55¢
High Seller: 56¢
Glen Dalk Farms, Dalkeith

Beef Cows, 52¢-57 3/4¢
High Seller: 58 3/4¢
Camille Bertrand, St. Scolastique

Bulls, 58 3/4¢-59 1/2¢
High Seller: 63¢
Georges Chaunont, St. Eugene

Sows, 27¢-34¢
High Sellers: 35¢
Maurice Lamoureux, St. Isidore

Boars, 26 1/2¢-27¢
High Seller:
Solomon Sabourin, Alexandria

Hogs, 48¢-51¢
High Seller:
Rolland Mainville, St. Isidore

Sheep, 40 1/2¢-43 1/2¢
High Seller: 45¢
Olaf Rumpe, Lancaster

PUT YOUR TEAM PICTURE

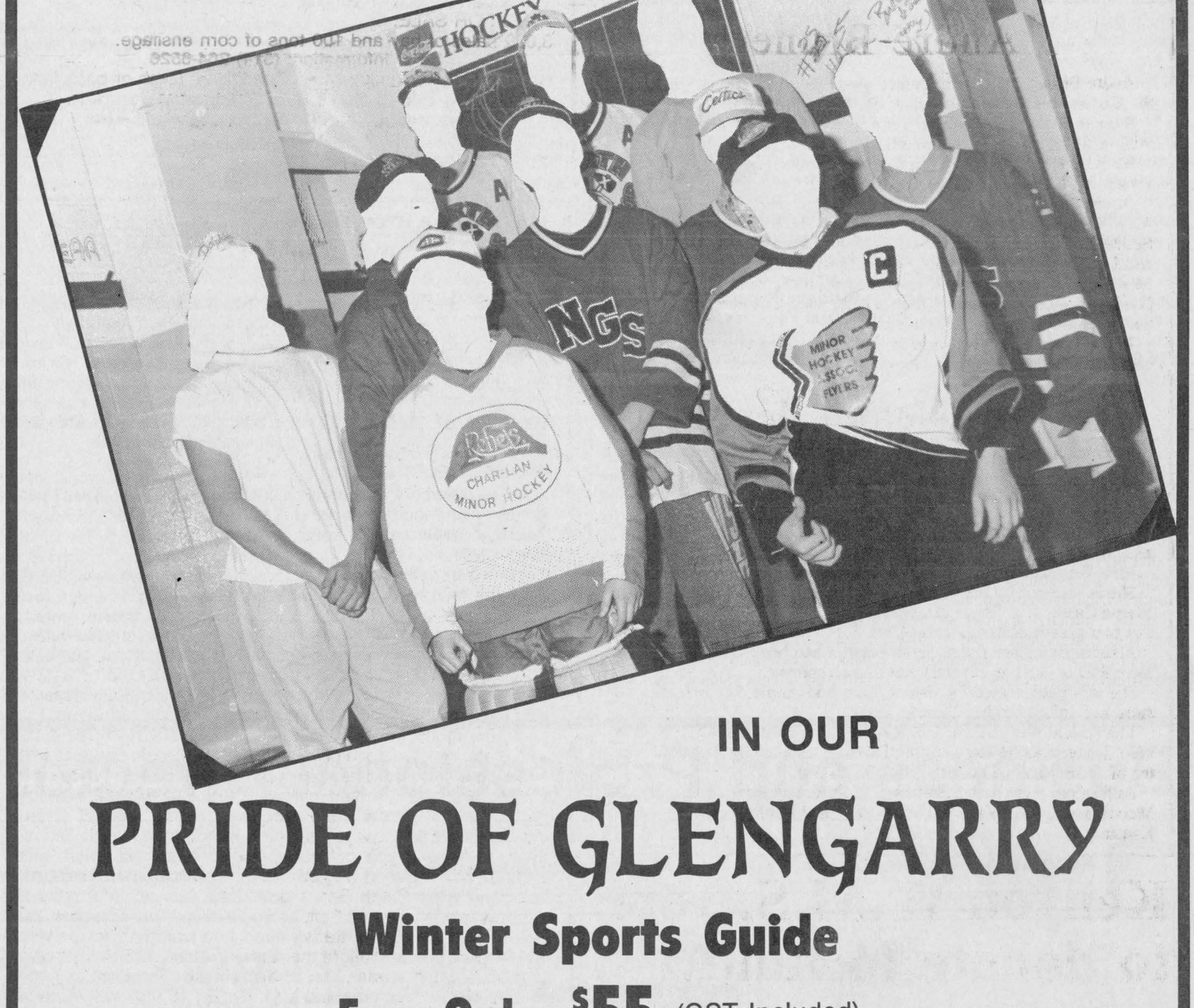

IN OUR

PRIDE OF GLENGARRY

Winter Sports Guide

For Only $55 (GST Included)

The Pride Of Glengarry Winter Sports Guide will be published in full-size format in late March.

This Special Edition will feature teams from all over Glengarry. Whether you're on a winning streak or not, let us put your photo in this keepsake issue. No matter what your sport is, we'll be happy to show everyone your team, always a good bunch of people.

Submitted photos must have players identified in clear writing along with the team name and league. Call us or have your team sponsor call us for further details. Deadline is Friday, March 13th.

1892-1992 100 YEARS The Glengarry News

Sharing Your Future...Remembering Your Past

525-2020 **347-7586**

SEAWAY TOYOTA

1515 Pitt St., Cornwall 932-1106

932-1106

TIRED OF THE HYPE & BULL?
Find Out Which TOYOTA You Want. Then Come And See Us.

YOU'LL BE GLAD YOU DID!!!

Terrific Selection of Low-Mileage, Pre-Owned Vehicles

NO REASONABLE OFFER REFUSED

Auld Lang Syne

1908, 1909

UNHOLY ALLIANCE BEAT LIBERALS.

Opposition Leader Says Temperance and Liquor People Helped Government.

HOW ABOUT LEADERSHIP ?

He's Not Worrying About It---Liberalism Not Dead--The Fight Only Begun.

Owen Sound, Ont., June 9—Hon. A G. MacKay was interviewed here today..

"What have you to say as to the reason of the tremendous landslide against Liberal candidates?" questioned the reporter of the leader of the Opposition, who, this morning, was at his desk in his office for the first time in months.

Mr. MacKay smilingly replied: "I am not holding any official post mor tem. The morning papers are not yet in. I have not yet, therefore, heard returns. You know the local situation however. If the same forces were at work in all close ridings, as opposed me here yestersay, the result is not at all surprising. When you find in an historically Conservative riding, such as this, temperance Conservatives and the solid liquor interest, the latter formerly divided in political allegiance working shoulder to shoulder for Government candidates, the marvel is that I was at all elected.

"A swing or change of two per cent in the average riding makes a difference in the count of about 200. If the same allegiance existed elsewhere as here, one needs go no further for a quite sufficient explanation.

"What about continuing the leadership? That question is not troubling me the slightest.

ROBBED OF THEIR SUMMER EARNINGS

Hold up of Railway Construction Workers at Green Valley—Miscreants if Caught will be Summarily dealt with.

Six Italian section laborers were held up in their sleeping car near Green Valley station on Wednesday night, Oct. 13th, and robbed of their summer earnings, which they were about to send home to needy relatives in Italy. The highwaymen were evidently countrymen of their victims, and with knife and revolver compelled the unfortunate men to give up their rolls, which made an aggregate sum of $610.

The robbery was carried out with the utmost skill and daring, and the thieves had apparently followed out a well prepared scheme. Although C. P. R. Detective Richard and reporters have been working on the case, nothing has been seen nor heard of the miscreants.

This is due to the fear and reticence of the robbed Italians, who, with the utmost difficulty, were got to relate the details of the bold affair, and who still believe that the robbers will return and revenge themselves in a sinister manner, if a description of them is furnished to investigators.

Diligent questioning of the six tearful victims, revealed the facts that shortly after ten o'clock on Wednesday night, a soft knock came on the door, and Guiseppo Mangino, who was lying awake, probably thinking of a dear little wife, and a dear little vineyard in Italy, answered. When he lifted the catch which kept out intruders, six men pushed past him. Only one was masked. He seemed to be the leader and showed an accurate knowledge of the laborers, and of their affairs. This leads to the belief that he is, or was, connected with the camp. Each of the six carried a knife or revolver.

The News

SNAPSHOTS OF THE MODE.

Smart Collars For the Tailored Waist. A Touch of Red on Fall Toilets.

The newest linen collars for wear with tailored waists are white striped with a hair line of color. On the corners are tiny medallions of Irish lace. The edge is buttonholed in scallops. Those who have bought plain collars early in the season may bring them up



CLOTH JUMPER COSTUME—3846.

A pattern of the jumper costume may be had in six sizes—from 32 to 42 inches bust measure. Send 10 cents to this office, giving number (3846), and it will be promptly forwarded to you by mail.

The Week's Catch

Condensed Items of Interest for the Many Readers of The News.

Truth is stranger than fiction, but a Conservative argument is the most wonderful of them all.

* * *

Applications for annuities under the Government's plan have already been received at Ottawa.

Alexander School and St. Margaret's Convent re-opened Monday morning with a large attendance of pupils.

* * *

During the month of October an afternoon service is being held daily in St. Finnan's Cathedral here.

* * *

A. Markson, this week, received two carloads of baled hay for which at present there is a brisk demand at good prices.

* * *

If in need of a good fitting suit call at P. A. Huot & Son's, sole agents for Semi-Ready and Friedman's Cloth ing.

* * *

Special at P. A. Huot & Son's — Ladies' Tailor-Made jackets. Ready-made or special orders, five days delivery.

We have a couple of communications re errors that have crept into the prize list of the Glengarry Fair as published last week. This is nothing new, but the errors will in due course be rectified and the interests of all concerned protected.

* * *

The Daily Graphic of Portage la Prairie is disposed to question the "sincerity" of Mr. R. L. Borden's appeal for "a clean campaign," seeing that he has not given R. P. Roblin and Bob Rogers notice to quit." Our prairie contemporary says. "So long as those 'gold-dust' twins are head of the machine in this country the Ottawa leader cannot expect anyone to take stock in his pretty protestations."

* * *

Mr. J. A. McMillan has, this week, opened his campaign meetings, and we are pleased to learn that in each case they are well attended and keen interest displayed by the electors.

Dr. H. L. Cheney, successor to the late Dr. J. A. Garland, arrived in town, and has taken possession of the late Dr. Garland's dental office.



NINETY YEARS AGO
Friday, February 21, 1902

•John McVean, a respected resident of Glen Robertson, was killed when struck by the west-bound express on Saturday evening.

•Miss Jessie McKeracher of Green Valley, left on Monday for Ottawa, where she will accompany her aunt, Mrs. Hepburn, to Regina.

•M. McRae and H. Simon have purchased the stock of Mrs. B. Simon at Greenfield.

•Alex Cameron has been awarded the contract for the erection of a handsome residence which D. Donovan purposes building on the site of his present studio, next to the Union Bank building.

•In the past 10 days Alexandria Carriage Works has shipped carloads of carriages to Nanaimo, B.C.; Quebec, Gracefield, Calgary and Summerby, NWT.

EIGHTY YEARS AGO
Friday, February 23, 1912

•John Kinsella of Tyotown, this week received word of the death of his son, the late Professor John A. Kinsella, which occurred at Rockwood, Australia. About 12 years ago, Mr. Kinsella succeeded Prof. Ruddick as Chief Dairy Commissioner in New Zealand, and he subsequently filled similar positions in South Africa and Australia.

•Loss estimated at three or four thousand dollars was done by fire which broke out in the storeroom at the Munro and McIntosh factory on Saturday afternoon. The new automatic sprinkler system worked well in confining the flames.

•D. Mulhern of this place, has purchased ten lots in a block in Montreal, situated west of the large property recently secured by Hugh Munro. A number from here have been investing in Montreal real estate.

•Mr. and Mrs. W. E. McDermid, Apple Hill, left on Monday for their future home in Ottawa.

SEVENTY YEARS AGO
Friday, February 24, 1922

•Alexandria's first wireless telephone has been installed by Clarence Ostrom and Dr. H. L. Cheney in the latter's home. A *News* representative on Tuesday was privileged to hear a program from Pittsburgh, 600 miles away.

•That portion of the Township of Lancaster known as South Lancaster is now a Police Village, and will be governed from a municipal standpoint by a board of trustees.

•Miss Lillian Dever left Monday afternoon for Bainsville, where she has been engaged as teacher.

•Major-General Sir A. C. Macdonell, KCB, CMG, DSO, Honorary Colonel of the Regiment, has just published in booklet form, a very interesting sketch of the early history of Glengarry. It will be distributed with an appeal for funds to complete outfitting of the regiment in full Highland costume.

SIXTY YEARS AGO
Friday, February 19, 1932

•Damage estimated at over $100,000 was done by a five-hour fire which broke out in the Marleau Garage building about 5:30 Saturday morning. Damage included: Marleau's Garage and contents, $13,000; Aldege Lalonde restaurant damage, $1,000; D. E. Markson, store, home and warehouse, $49,000; Mrs. E. Archambault, contents of apartment, $3,000; Dr. M. Markson, office and hardware building, $12,000; A. Chenier, contents of store, $22,000; E. J. Dever, store and contents, $15,000; Mrs. Bertha Kerr, contents, $1,000; John Larocque, ice cream parlor, contents, $1,500; D. A Chaiken, ladies' wear, $2,000. This was the second wipeout within a year for Messrs. Dever and Markson.

•Glengarrians heard a very welcome broadcast over Station CFCF, Monday afternoon, when the Glengarry Trio rendered a program of Scotch and Irish airs. Messrs. John R. MacDonald and Donald R. MacDonald, violinists and Miss Mary Frances MacDonald, pianist, were at their best.

•Miss Barbara MacDonald, daughter of the late Dan A. MacDonald, "Hillcrest," was one of a number of young ladies who received the Holy Habit on Thursday, February 11, at St. Laurent, Que. Miss MacDonald will be known in religion as Sister M. of St. Daniel of Rome.

•Archie J. Cameron, Kenyon township clerk, lost his dwelling and contents in a fire early Tuesday evening.

FIFTY YEARS AGO
Friday, February 20, 1942

•Basil Kemp, 18-year-old son of Thomas Kemp, has joined the Navy. He is the sixth son to "go active," four now being overseas.

•Mr. and Mrs. Dan O'Brien, Third Kenyon, received many congratulatory messages, Tuesday, when they marked their 50th wedding anniversary.

•Billie Tischart, Glen Robertson, joined the RCE at Ottawa, recently. Miss Martha McLeod of Montreal, daughter of Mrs. R. D. McLeod of Laggan, has joined the Women's Auxiliary of the RCAF as a hospital assistant.

FORTY YEARS AGO
Friday, February 22, 1952

•Agathe Roy, 14-year-old Glen Roy student at the local high school was instantly killed on the 8th Concession road, Lancaster Township, Saturday. A group of young folks were en route to Dalhousie to witness a Border League game when the car skidded and overturned.

•Pte. Cameron McCormick of the RCRs was bade farewell at a party in Lochiel Township Hall, Tuesday. He was to leave for Korea last night.

•Gerald McDonald's barber shop is getting a complete face-lifting. Paul E. Viau is adding a large grocery department to his general store.

•Mr. and Mrs. Grant Whitehead and daughters Linda and Jeannette of Sherbrooke, have taken up residence in the Duggan apartments. He will be station manager of the Carnation Company here.

THIRTY YEARS AGO
Thursday, February 22, 1962

•Rev. J. Henrie Ouimet, 56, of Martintown, suffered a fractured hip and pelvis and lacerations to the head Friday night in a head-on crash at the curve north of Alexandria. Rev. Gerald Poirier of Cornwall, the driver, suffered a broken collarbone while Bernard McCormick, driver of a pickup truck suffered a broken leg and lacerations.

•The Glengarry Museum at Dunvegan, will open on July 2 with the official opening delayed to August.

•Loss is estimated at $60,000 in the destruction by fire of Green Valley cheese factory, Saturday night.

TWENTY YEARS AGO
Thursday, February 24, 1972

•The Ontario Provincial Police Commission is being asked by town council to conduct an inquiry into the conduct of, and the performance of the duties of Police Chief Sylvio Cleroux.

•Uwe Rumke, son of Mr. and Mrs. Paul Rumke of Lancaster met death Saturday when the car he was driving was hit broadside by an eastbound CNR passenger train in the laneway of his farm.

•Fifteen housing units to be erected under the Ontario Housing Corporation's rent-geared-to-income plan will be located on the east side of Dominion Street South at William Street.

•Alexandria's winter carnival was officially opened Tuesday and Patricia Filiatrault of Alexandria will reign over activities.

•At its meeting next Tuesday, Town Council will be asked by its Public Works Committee to look into possible sale of its present Public Works garage on Main Street South and construction of a new garage on Kenyon Street West, behind the new firehall.

•The Caisse Populaire of Sacred Heart Parish has doubled its assets in the first year of operation on Main Street South.

TEN YEARS AGO
Wednesday, February 24, 1982

•The four-apartment tenement, located at 73 Main Street South, was gutted by fire last Tuesday evening and a tenant of the house has been charged with arson following an investigation by the fire marshall.

•Maurice Sauvé of Alexandria won himself a medal in the Riviere Rouge 55-kilometre cross country ski race on Sunday in Lachute. Sauvé skied the race in a time of five hours and four minutes to qualify for a medal in the 33-40 age division.

•Lynn Gallant of Alexandria and a Glengarry Junior Farmer member placed second in the five-kilometre cross country ski event at the Jr. Farmers Provincial Games held at Peterborough. She finished in a time of 20 minutes and 23 seconds, 14 seconds behind the winner.

•Mrs. Joyce MacKinnon, Dunvegan, will head the Glengarry School of Piping and Drumming for the coming year.

Business and Professional Directory

Accounting/Bookkeeping

CRAIG
GAREAU
KEEN
DESPATIE
MARKELL
Chartered Accountants
CA
CORNWALL
1343 Rosemount Ave. Box 789
Cornwall, Ontario K6H 5T7
Office (613) 932-3610
Fax (613) 938-3215
MORRISBURG
Fifth Street, Box 774
Morrisburg, Ontario K0C 1X0
Office (613) 543-2981
Fax (613) 543-4316

Accounting/Bookkeeping

M&M
Malette & Associés / Partners
COMPTABLES AGRÉÉS CHARTERED ACCOUNTANTS
Jacques Malette, c.a.
Diane Tittley, c.a.
Pierre Vaillancourt, c.a.
Chantal Cyr, c.a.
Johanne Desparois, M.fisc.
Denis Laflèche, c.g.a.
Luke Robertson, c.a.
1420 Place Blair, Suite #700, Gloucester, Ontario, K1J 9L8, Tél. (613) 748-7315, Fax (613) 747-7703
1, rue Principale, Suite #510, Hawkesbury, Ontario, K6A 1A1, Tél. (613) 632-0901, Fax (613) 632-5359
C.P./PO 848, MacLeod Crescent, Alexandria, Ontario, K0C 1A0, Tél. (613) 525-3322, Fax (613) 525-3337

Accounting/Bookkeeping

BDO WARD MALLETTE
CHARTERED ACCOUNTANTS
COMPTABLES AGRÉÉS
431 Main St. South
Alexandria, Ont.
Tel (613) 525-1585 FAX (613) 525-1436
International BDO Binder

Antenna Systems/Electronics Repair

JOHN'S ELECTRONICS
T.V. & APPLIANCE REPAIR
SATELLITE & ANTENNA SYSTEMS
RR #1 John Van Overbeek
North Lancaster, Ont. K0C 1Z0 347-7620

Accounting/Bookkeeping

GCW Consulting
BOOKKEEPING
TAX RETURNS
Computer-Based, Dependable Services
Gerd Wiencke
RR 5, Alexandria
525-1062

Accounting/Bookkeeping

BOOKKEEPING and Income Tax SERVICE
Gerry Dextras
Alexandria
Viola McRae
Moose Creek
525-1588 or 538-2566

Accounting/Bookkeeping

Deloitte & Touche
CHARTERED ACCOUNTANTS / MANAGEMENT CONSULTANTS
Hawkesbury
250 Main St. E., Suite 210
632-4178
Cornwall
100 Second St. W.
932-5421
Other national capital region offices...
Ottawa, Hull, Gatineau

Animal Care

Horse Shoeing and Trimming

Richard Laing
Farrier
Williamstown
347-7748

A SPACE THIS SIZE CAN BE YOURS
13 WEEKS $120

Antenna/Satellite Systems

ANTENNA AND SATELLITE SYSTEMS
Sales—Service—Installation
Quasar. ENTERTAINMENT UNITS
Sales and Service
Panasonic Car Audio
Technic Stereo Systems
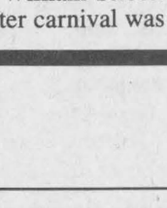
MIRON
Electronic Sales and Service
Green Valley 525-4007

Business and Professional Directory

Appliance Repair

LAMP'S
APPLIANCE REPAIR
Parts & Home Service
•Refrigerator •Washer •Range
•Dryer •Dishwasher •Hot Water Tank
Also Low Prices on Reconditioned Appliances with Warranty
VISIT OUR SHOWROOM
RR 1, Alexandria (1/4 mile east of Fassifern on Locheil Rd.)
Rhéal Lampron — 525-4520

Construction Services

DANAHER CONSTRUCTION
Brian J. Danaher
Licensed General Carpenter
Home Building
Renovation and
Commercial
Construction
ONTARIO NEW HOME WARRANTY PROGRAM
613-347-7729

Farm Systems

G. & J. YELLE INC.
SALES & SERVICE
STABLING, FEEDING & MANURE SYSTEMS
•Butler & Ideal Equipment
•Agri-Vent Ventilation
•Victoria Bins
•Silo Superieur
•Cote - Evacuair
Crysler 987-5336

Telephone Service

"With T.A.S. you're always in"
For All Your Radio, Paging, Alarm and Fax Needs COME TO US!
525-1105
Paul Lalonde, Prop
153 Dominion St., Alexandria
ALEXANDRIA TELEPHONE ANSWERING SERVICE

Appliance Repairs

PICHER
(Bruce & Randy)
Appliance Repairs
Parts/Service/Home Service
Alexandria & Area
525-3463
205 Dominion St. N.
NEW
QUALIFIED REFRIGERATION/ AIR CONDITIONING TECHNICIAN

Construction Service

FRANKLIN
Home Building
Renovation
Contracting
ONTARIO NEW HOME WARRANTY PROGRAM
Complete Interior & Exterior Renovations
Roofs, Siding, Windows and Doors
Mallory Franklin
North Lancaster
347-7666

Furnace Service

DENIS JOANETTE
•Oil furnace service and repairs
•Fast, efficient 24-hr. service
•Installation
525-4915

Insurance

MC DONELL LEVERT INSURANCE BROKERS LIMITED
Commercial, Auto, Farm and Life Insurance
139 Main St. S.
Alexandria
525-1200

Vertical Blinds

VERTICAL BLINDS
Custom Made
Also carpeting, flooring, tiles, ceramics, wallpaper, draperies and much more
Submanufacturer for
Vertican Blinds
Tapis
RICHARD RANGER
Carpets Inc.
360 Main St. South Alexandria 525-2836

Automotive

RYAX ARMATURE INC.
John Ryan, Proprietor
We reconstruct Alternators and Starters for all makes of vehicles, also imported makes. Commercial, Industrial and Agricultural Vehicles
24-hour Service for Industry & Agriculture
WHOLESALE AND RETAIL DEALERS
60 Main St. S. Alexandria 525-1123

Construction Services

JOHN HAGEN CONSTRUCTION INC.
•Home Building •Renovations & Additions
•Custom Planning
ONTARIO NEW HOME WARRANTY PROGRAM
525-5508

Kitchens/Bathrooms

Professional Kitchen Designs
Call Mario Richer, 18 yrs exp. for personalized service
Kitchens & Bathrooms
Available in large assortment of wood products and melamine, country and modern style.
ALEXANDRIA BUILDER'S SUPPLIES LTD.
Home hardware building centre
580 Hwy. 34 Alexandria, Ont.
525-3151 or 525-4681

Water Treatment

A SPACE THIS SIZE CAN BE YOURS
13 WEEKS $120

REVOLUTIONARY
Non-electric water conditioner gives you soft water 24 hrs. a day, automatically
•Repairs to all major makes of water conditioners
•Free water analysis
•Also Distilled Water
MAURICE DEGUIRE Water Treatment
Alexandria 525-4319

Auto Body/Painting

LEO'S BODY SHOP
Free chance for Orlando Escape
2 return airfare certificates to Orlando, Florida
A winner every week
BODY WORK & PAINTING
CERTIFIED AUTO BODY MAN (25 yrs. experience)
Call Howard — Bainsville, Ontario
347-1166

Construction Services

André M. Ménard Construction
Canadian Home Builders' Association
R-2000
Home Building
Renovations
Repairs
HUDAC NEW HOME WARRANTY PROGRAM
Alexandria
525-2943

Land Surveyors

HAZEN MELDRUM LIMITED
ONTARIO LAND SURVEYORS

Cornwall Office
Hazen Meldrum
N.S.L.S., O.L.S.
Tel: 932-8124

Winchester Office
W.J. Johnson
O.L.S.
Tel: 774-2414

Water Treatment

COMFORT limited (ltée)
WATER TREATMENT
Gerald Ouellette, Sales, Rental & Service
OVER 20 YEARS EXPERIENCE
10 Kenyon Street, East, Alexandria
(613) 525-3877

Camera Repairs

See Us For All Your
CAMERA REPAIRS
All makes and models
MINOLTA
PROPHOTO LAB 1HR.
Quality Photo Finishing Every Time
HOURS: Mon.-Wed. 9-6; Thurs. & Fri. 9-9; Sat. 9-5
421 Main St. S., Alexandria (across from IGA) 525-4952

Construction Services

B.A. MacKinnon Construction
ADDITIONS • RENOVATIONS
HARDWOOD FLOORING
GENERAL CARPENTRY
Bus: 525-2835
Res: 525-2025

SAUVÉ CONSTRUCTION
Specializing in
pardging cement flooring
patios and steps
Also carpentry
hardwood floors
renovations and drywall
(613) 874-2785

Land Surveyors

Ron M. Jason Surveying Ltd.
ONTARIO AND CANADA LAND SURVEYORS
Consulting Office
2 Kenyon Street West, Alexandria, Ontario K0C 1A0
Phone
(613) 525-2309
or toll free 1-800-561-1905
Manager: Kenneth J. Ketchum, B.Sc., OLS
Hours: Thurs. 9 a.m. - 12 noon

Well Drilling

WELL DRILLING
SINCE 1956
Water Source
Heat Pumps
Pools & Whirlpool Spas
BioGuard Computerized Water Analysis
410 SEVENTH ST. W.
CORNWALL
Call Collect 933-0411

Carpets

DISCOUNT CARPET SALES
938-0735
421 Fourth St. West
Cornwall, Ont.
K6J 2S7
Art Buchanan

Drafting Services

CREATIVE DRAFTING SERVICES
Complete plans for new residences, renovations or additions
Tel. (613) 347-7476

Engine Repairs

LANCASTER SMALL ENGINE REPAIRS
Lawn & Garden Equipment
Chainsaws, Snowblowers, etc.
Last House on Oak St.
Prop. Allan Flaro
347-2610

Frames/Framing

CUSTOM FRAMING and LAMINATING
of all your photos
Complete Selection of FRAMES and MATTS
MINOLTA
PROPHOTO LAB 1HR.
Quality Photo Finishing Every Time
HOURS: Mon.-Wed. 9-6; Thurs. & Fri. 9-9; Sat. 9-5
421 Main St. S., Alexandria (across from IGA) 525-4952

Wood - Heat

A SPACE THIS SIZE CAN BE YOURS
13 WEEKS $120

HAWKESBURY CHIMNEY SWEEPS
Professional cleaning, repairs, inspection & consulting services
FULLY INSURED
Call Edward McDonald
525-4022

Carpets

FLOORING
CUSHION FLOOR
FLOOR TILES
CARPETING, ETC.
Armstrong floor fashion center
Tapis
RICHARD RANGER
Carpet Inc.
360 Main St., South Alexandria 525-2836

Employment Opportunities

PRESCOTT -RUSSELL & GLENGARRY
AGRICULTURAL EMPLOYMENT SERVICES
Permanent, Seasonal, Casual Work
Relief Milking • Hay Work • Equipment Operator
Farmers and Farm Workers: Call us for all your agricultural employment needs
124 Main St., Vankleek Hill, Ont. K0B 1R0
(613) 678-2134 1-800-267-4107

Painting & Decorating

A SPACE THIS SIZE CAN BE YOURS
13 WEEKS $120

Radiator Service

ALEXANDRIA RAD SERVICE
(Formerly R & R Sports)
Radiator and Gas Tank Repairs
Air Conditioning Sales & Service
Free Estimates 525-3693

Wood-Heat

MATERIAUX *Campi* INC.
•Vermont Castings
•Jotul •Regency
•Drolet •Osburn
•Elmira •BIS II
•Napoleon
•Campagnar
•Pallet & Corn stoves
Sale — Services — Installation
Hours: Mon.-Wed. 8-5:30; Thurs.-Fri. 8-8; Sat. 8-3
(514) 373-9887
2555 boul Langlois Valleyfield, Qué.

Chainsaw Service

STIHL
Chainsaws
Sales & Service
TROTTIER
Sales Centre
Hwy 34, South
Alexandria
525-1925

Construction

RENOVATIONS
COMPLETE HOME RENOVATIONS
Cabinetmaking, General Carpentry, Ceramics, Jointing, Wallpapering, Painting, Vinyl eaves and more....
FREE ESTIMATES
Satisfaction Guaranteed
KEN OMA
525-2454

Farm Services

Vogel Portable Sawmilling and Bulldozing
Will come to your land and cut your logs.
Turn your logs into valuable lumber for: Landscaping timbers, Turning blocks, Barn timbers, Log cabins, Cross ties, Furniture, Framing, Fencing, Shakes, Beams, Siding, etc.
HUGE CUTTING CAPACITY, CUT ANY DIMENSION LUMBER
MORE LUMBER/LOG, SAVE HAULING FEE, ACCURATE LUMBER
FOR FREE ESTIMATE CALL
347-7158

Septic Service

RENE GOULET
SEPTIC TANK PUMPING
Green Valley 525-3759

Wood - Heat

SUNWORKS
YOUR SPECIALIST IN WOOD HEATING
STOVES—FURNACES—FIREPLACES
CHIMNEYS—LINERS—INSERTS—WINDOWS—WATER
GROUND SOURCE HEAT PUMPS
For Estimates Call Richard Kerr
1466 Hwy 34, Hawkesbury
(613) 632-0456
Res: Dalkeith 874-2293

Group gathers to establish Neighborhood Watch plan

Glen Robertson
Janet Marr
874-2429



Antonia Oetelaar, Helena Campeau, Carmine Girard, Rolland Periard, Adrien Campeau, Ilma Legault and Lill MacDonald were all winners at the Club 65 euchre held Feb. 18 at the community centre.

Annette Lyman got the skunk and the door prize. Draw winners were Jean Noel Campeau, Rolland Menard and Lucille Henri.

The draw of the month was won by Cecile Lortie while Beatrice Lalonde's birthday was celebrated.

* * *

Pauline Roussin is home from a week's holiday in Old Chelsea, Quebec. She stayed with her son and daughter-in-law, Luc and Marian, and their children Joe and Andre.

* * *

"A person can go through life without friends but can't go through life without neighbors."

So said OPP Constable Les Howard at a meeting held last Thursday night to establish the Neighborhood Watch program in the Glen Robertson area.

More than 35 attended the meeting but greater interest is expected which will increase the program's effectiveness.

Neighborhood Watch promotes a "before-the-fact" approach to crime — not nosey but neighborly — and has proved effective.

People living around areas where Neighborhood Watch has been established find their crime rate going up. If the neighborhood is protected and made secure with this program thieves tend to move on to other territories.

"Watching" is not a 24-hour a day job but just using common sense when at home. If you see something suspicious, record it, said Constable Howard. Write it down and report it.

He then stressed the importance of giving a precise location.

He asked several people "Where do you live?" Many answered "R. R. #1, Glen Robertson" and everyone laughed since R. R. #1 stretches in all four directions from the village.

Constable Howard said that was great if you wanted him to write you a letter but not helpful if you were reporting a crime and wanted help as soon as possible.

Give a lot and concession number as well as the name or number of the road where the police are wanted.

An anonymous person reporting a vague suspicion will not get police action. A name, address and phone number plus details of the suspicious activity will bring action.

When phoning the OPP call 1-800-COP-COPS (1-800-267-2677) and ask for the Maxville dispatcher for the quickest response.

Police can patrol neighborhoods but can't know everyone who belongs there and with budget restraints cannot patrol areas as frequently as in the past. They count on programs such as Neighborhood Watch to assist in crime prevention.

Homeowners can help themselves too. Tell a neighbor when you'll be away; make the house look lived in with lights and a radio on timers, keep garage doors closed, and keep mail and papers picked up, the grass cut or snow shovelled.

To get a neighbor's help, you must know your neighbor. In an emergency the neighbor is often the first one called and knowing her/him by name is always better than a "hey, you" approach.

Constable Howard stressed that mutual assistance among neighbors will reduce crime at the grass roots level.

Neighborhood Watch has "block captains" who will be trained by Constable Howard and will, in turn, hold a meeting where neighbors can talk about the program and find out how to implement it.

Residents of the affected area should attend these meetings and get to know their neighbors and details of the program.

Lochiel Township council is involved and will install the signs that designate the Neighborhood Watch area but they need a commitment from citizens.

Henricus Van Den Oetelaar was named chairman of the new program and is also the block captain for the Gore Road and Hope side road.

The block captains job is to: meet the people in your area, attend a Neighborhood Watch training session, and hold a meeting to teach neighbors the concepts of Neighborhood Watch.

He also must act like a welcoming committee to newcomers and liaise between the police and neighbors.

Other block captains and their areas are: Barton McDonell and Andre Dettwiler — Dalhousie Road south of the village to Lefebvre Road and east to the Quebec border, including both sides of the road.

Pierre Larocque and Karen Lalonde — Russia Road and both sides of the 1st concession from Larocque side road to Bureau Road.

Tony and Ginette Fasching — McCormick Road from County Road 23 to R. Massie side road.

Alan Munro — McCormick Road from the R. Massie side road to Airport Road.

Maurice Montpetit — both sides of County Road 10 from the community centre to the border.

Ron Carriere — County Road 10 from Larocque side road west to the bridge.

Gary Newman — County Road 10 from Dalhousie Road to Larocque side road.

Sharon Lacombe — in Glen Robertson village, the north side of Main Street from the church west and Irwin, Annie, Clara and Mill Streets.

Maurice Sauve — north side of Main Street east of the church to the community centre.

Robert Gordon — the south side of Main Street from Dalhousie Road east to the community centre.

Maurice Lanthier — north of the tracks in town and north to McCormick Road.

Changes in block captains and areas may occur as more residents become involved in the program.

The next step will be in the neighborhoods. Block captains will visit people in their areas, get their names, addresses and phone numbers and ask for a $1 contribution toward the purchase of signs.

The next meeting of Neighborhood Watch will be held to teach block captains about their jobs. Everyone is welcome to attend and those not involved already are urged to join in. The date will be announced.

Laggan Rec to hold potluck

Dalkeith
by Jean MacLennan
874-2385



Jeanette and Marcel are proud first-time grandparents of a baby boy, Maxime Lucien, born to Darlene and Donald Binette, Ottawa, on Jan. 18th.

Lise and Eddy Berry are also proud first-time grandparents of a baby boy, Maxime, born to Manon Levert and Claude Berry, Alexandria, on Feb. 19.

Also proud (but seventh time grandparent of boys!) are Yvette and Gerard Goulet when Annette and Pat Aris, Orleans had a son on Feb. 20.

What a list of new boys and all our best wishes go out to all of you.

* * *

Church services for the two Kirk Hill congregations for the month of March will be held at the United Church at 11 a.m.

* * *

An organizational meeting was held at the home of Helen Levac, when eleven women from seven churches gathered to plan for the World Day of Prayer. The service this year will be at St. Paul's Church in Dalkeith at 2 p.m. on Mar. 6.

* * *

A 4-H Club working with wool program will start next Monday, Mar. 2 at 7 p.m. with leaders Joyce MacLennan — 525-2579 and Bev Vanderbyl — 525-2951. The Optimist Club has very generously offered the use of its hall. The members can be from age 10 to 21 and they will learn to knit and learn about wool. Volunteer helpers are welcome. Bring along needles and yarn to get started.

* * *

This Saturday, Feb. 29, the sleigh rides at Lyle and Barbara Howes, and the pot luck dinner at the school at Laggan are taking place. Don't forget the dish for the pot luck table (ham, buns and beverages will be provided). This event is sponsored by the Laggan Recreation Association.

* * *

Also this Saturday, Feb. 29, the Breadalbane Baptist Church congregation is having a sliding party at 2 p.m. and supper at the church at 4 p.m. The notice reads — bring your parents, your toboggan, a main course and a dessert. For more information call 874-2398 or 678-2351.

* * *

Euchre was held at Laggan on Feb. 20 with the following results: Ladies first Isabel MacPherson, second Gladys Barton; mens first Johnnie MacMaster, second Guy Moncrieff, Ken MacLeod. Door prizes were won by Emile Dubé, Roger Brazeau and Mora MacGillivray. Convenors were Janet and Joan MacGillivray, Bernadette McIntosh, Pauline MacDonald and Donna MacMillan.

Sandbag League Standings
Feb. 21

Les Guidounes 67, Lucky "7" 66, Villageois 61, Five Stars 53, Les Boys 51, Snowballs 44, Fern and the Girls 33, B-52, 25.

Highest Game: men — Yvon Paquette — 9,780; women — Fleurette Paquette — 7,030.

February is Heart and Stroke Month in Canada

HEART AND STROKE FOUNDATION OF ONTARIO

WHERE'S WINNIE?

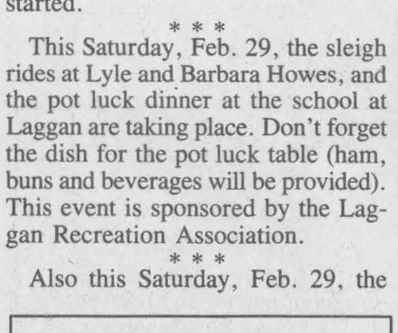

Winston Thompson

The management of Petric Ford Sales, Highway 31, Vernon, Ontario, is pleased to announce that Winston G. Thompson has joined their sales and leasing team.
Winston will continue to give his many customers and friends the professsional srvice they've been used to.

And by the way...
Winston's winner Of The Week continues, just a little further west... Starting with

'87 RANGER SUPERCAB XLT
5-speed, air conditioning, only 80,000 km and much, much more

Call Winston Now
Maxville — 527-3190
Vernon (collect) **821-1252**

Petric AUTOMOBILES LTD.
Hwy. 31, Vernon

WE HAVE PURCHASED MANUFACTURER'S BANKRUPT INVENTORY OF LADIES LEISURE WEAR

GIANT TIGER

ALL ADVERTISED ITEMS AVAILABLE UNTIL SATURDAY FEBRUARY 29TH.

GIANT TIGER HAS PURCHASED THE ENTIRE INVENTORY (OVER $50,000) OF LADIES FASHIONABLE LEISURE WEAR SAMPLES FROM A CANADIAN MANUFACTURER

The LOWEST* PRICES IN CANADA Everyday WE GUARANTEE IT
SEE DETAILS IN STORE



1/2 Price AND MORE
UNBELIEVABLE SAVINGS ALL AT ONE LOW PRICE
9.99
VALUES OF 19.99 AND MORE
MOST ARE SAMPLE SIZES ...FITS REGULAR SIZE MEDIUM
LIMITED QUANTITIES ! SHOP EARLY !
2 PCE LOUNGE SETS, 2 PCE SLEEP SETS, GOWNS, PYJAMAS, ROBES, SHIFTS, T-SHIRTS, SHORT SETS AND MORE.
FAMOUS BRAND NAMES Mahogany® Elegant Lady
MADE IN CANADA

1/2 Price SPECIAL PURCHASE
MEN'S HEAVY WEIGHT THERMAL SOCKS
5.49
REG. 10.99
WOOL BLEND HEAVY WEIGHT THERMAL SOCKS. ASSORTED COLOURS. SIZES 10-13
PKG OF 3
MADE IN CANADA

SCATTER MATS THROW CUSHIONS OR PILLOWS
YOUR CHOICE 2.99 EA.

BOSSMAN RECHARGEABLE BATTERIES
MFR.'S $2 MAIL IN REBATE
PKG OF 2 "AAA" 4.99 WITH REBATE 2.99
PKG OF 2 "C" OR "D" 5.99 WITH REBATE 3.99
PKG OF 4 "AA" OR PKG OF 1 "9V" 7.99 WITH REBATE 5.99
BOSSMAN FASTCHARGE BATTERY CHARGER 14.99 W/ REBATE 12.99

JUMBO SIZE COMFORTERS
16.88 REG. 19.97
LARGE 80" X 86" SIZE
POLYESTER NON-ALLERGENIC FILLING. ASSORTED PRINTS.

BASF 60 MIN AUDIO TAPES 88¢
FERRO EXTRA 1

THIS WEEK'S SPECTACULAR BUY
TAME SHAMPOO, CONDITIONER OR HAIRSPRAY
1.44 ASSORTED

VALUABLE COUPONS
LIMIT 1 COUPON PER ITEM PER CUSTOMER

WITH THIS COUPON
Cashmere BATHROOM TISSUE PKG OF 4 79¢
LIMIT 1 COUPON PER CUSTOMER. VALID UNTIL SATURDAY FEBRUARY 29TH.

WITH THIS COUPON
TASTE DELIGHT BROWNIES PKG OF 6 79¢
LIMIT 1 COUPON PER CUSTOMER. VALID UNTIL SATURDAY FEBRUARY 29TH.

WITH THIS COUPON
MAISON GOURMET OLIVES 375ml 89¢
LIMIT 1 COUPON PER CUSTOMER. VALID UNTIL SATURDAY FEBRUARY 29TH.

WITH THIS COUPON
STRETCH N' SEAL FOOD PRESERVER 15m 99¢
LIMIT 1 COUPON PER CUSTOMER. VALID UNTIL SATURDAY FEBRUARY 29TH.

FROM OUR FOOD, SNACK & TREAT CORNER

EUREKA CHEWY GRANOLA BARS PKG OF 8 1.59
GOURMET MICROWAVE POPCORN PKG OF 3 1.59
CRUNCH N MUNCH POPCORN 141g 89¢ *EDLP
EVERYBODY JAM 750ml 1.69 *EDLP
DUTCH MILL FLAVOUR CRYSTALS 454g 1.39 *EDLP
FAMILY CHOICE INSTANT COFFEE 200g 2.99 *EDLP
CHEFMASTER PEANUT BUTTER 1Kg 3.39 *EDLP
ITAL PASTA MACARONI AND CHEESE DINNER 225g 39¢ *EDLP
PANTRY SHELF TROPICAL FRUIT 540ml 99¢ *EDLP

* EDLP = EVERYDAY LOW PRICE

REGULAR STORE HOURS: Mon., Tues., Wed., 9-6 p.m.; Thurs. & Fri., 9-9 p.m.; Sat. 9-6 p.m.

WE RESERVE THE RIGHT TO LIMIT QUANTITIES. ALL PRODUCTS DESCRIPTIONS ARE BASED ON MANUFACTURERS REPRESENTATIONS. GIANT TIGER (TIGRE GEANT) AND GIANT TIGER DESIGNS ARE THE TRADE MARK IN CANADA OF GIANT TIGER STORES LIMITED. DUE TO ADVANCED PREPARATIONS OF THESE ADS AND DELIVERY PROBLEMS THAT MAY OCCUR FROM OUR SUPPLIERS ALL ITEMS MAY NOT BE AVAILABLE IN ALL OUR STORES. WE APOLOGIZE FOR ANY INCONVENIENCE THIS MAY CAUSE OUR CUSTOMERS.

595 MAIN ST. SOUTH
ALEXANDRIA