The Glengarry News

VOL. LXXX — No. 6 ALEXANDRIA, ONTARIO, THURSDAY, FEBRUARY 11, 1971 SINGLE COPY 10c

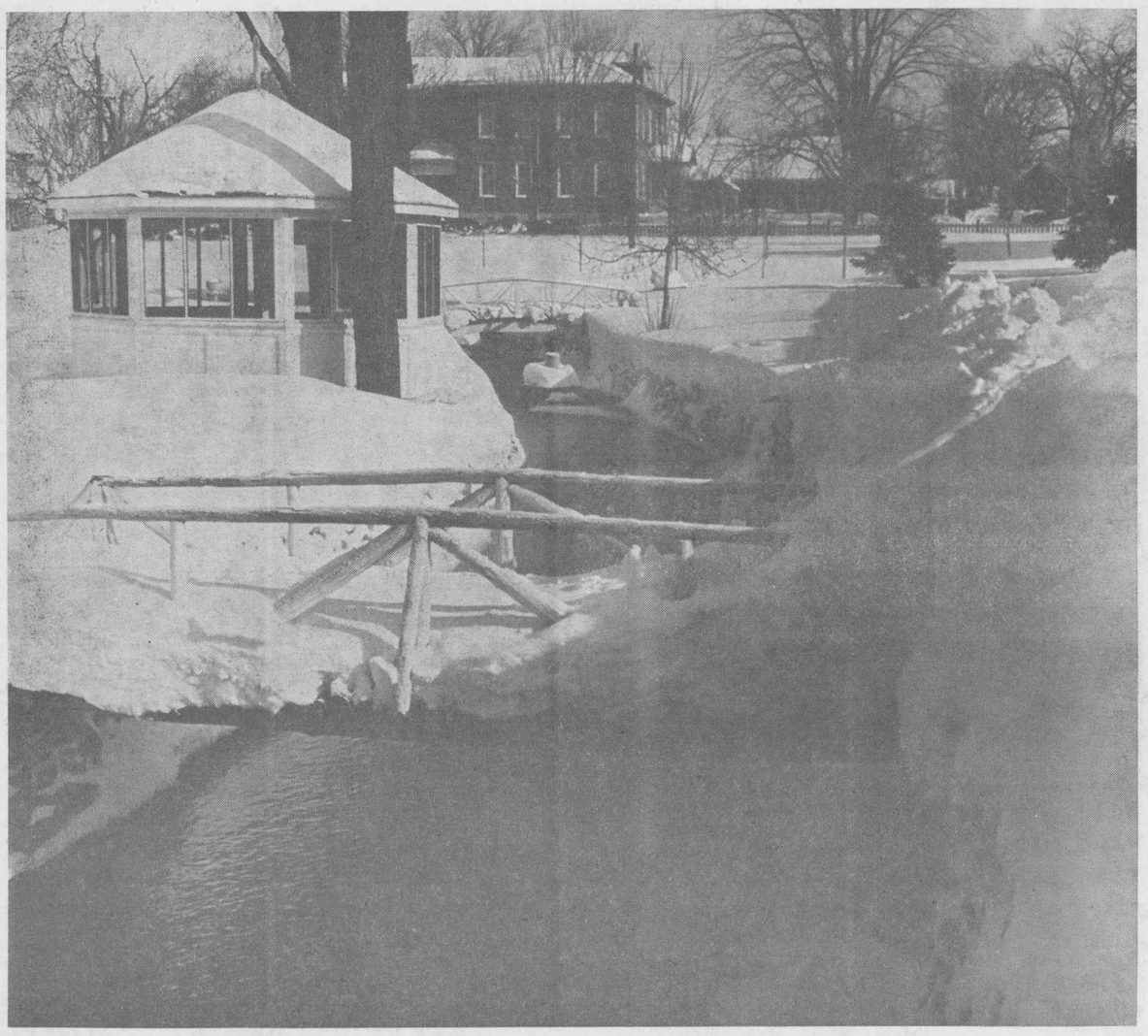

SNOW IN DEPTH IS EVERYWHERE—The wintry landscape shows no sign of giving way to spring as successive storms this week brought more snow and strong winds to drift in roads already banked high with the white stuff. As it winds through the grounds of the Fatima shrine the Garry River appears narrower than it actually is because of its snow-heightened banks. This winter scene looking east from the Bishop Street bridge was shot late last week before still more snow blew in. —Photo by Robert

Iona Academy Discontinuing Grades 11&12 And Business Course At Close Of School Year

Grades 11 and 12 of the Arts and Science course and the Business and Commerce course will not be taught at Iona Academy, St. Raphael's, in the next school year. Parents of Iona students were so advised last weekend in a circular sent them by Sister Simone Lefebvre, CSC, principal..

Limited personnel and financial reasons have combined to force this decision on the Academy which has been graduating Grade 12 scholars since 1914. Sister Lefebvre explains:

"With the decreasing number of religious we find it impossible to staff the boarding school. In eliminating the boarders from Grades 11 and 12, the numbers of day scholars in these grades would be too small to keep a staff of four highly qualified teachers."

So the decision to concentrate on the Junior High. A limited number of boarders will be accepted next September for grades 8, 9 and 10. The Separate School Board will continue to finance Catholic education to the end of Grade 10 at Iona. There are no government grants covering the higher grades.

Iona Academy was greatly enlarged and completely modernized in 1965 when a half-million dollar addition was opened. It now has 80 students in Grades 11 and 12 and in the Business and Commerce course. There are 60 students in Grades 6, 7 and 8.

There are 64 boarders among the 141 students in Grades 9 to 12.

Mrs. Carol Baxter, Alexandria Named To County Library Board

United Counties Council decided not to proceed with a proposed elevator and other improvements at Glen-Stor-Dun Lodge at the concluding session of council last week.

The councillors also decided to drop membership in the Eastern Ontario Development Association. A grant of $25 was made toward the Kinsmen Music Festival and $800 towards the Salvation Army. The warden's honorarium was established at $1,500.

Drop in the number of beds in use was reason given for dropping the lodge improvement program. Some 20 fewer beds are in use than formerly and it is known the board blames the increase in nursing homes for the situation.

Many committees and boards were set up, or members of council were named to represent the counties on them.

Glen-Stor-Dun Lodge: Lynden S. Hough, M. F. McRae, Cecil McNabb and Albert Faubert.

Governors of Cornwall General Hospital: Hubert A. Quart; Hotel Dieu, Gerard Massie; Winchester District Memorial, Delbert Link; Macdonell Memorial, D. J. McDonald; Glengarry Memorial, Bruno Massie; Maxville Manor, Donald A. Cumming.

Board of directors of St. Lawrence Sanatorium, Edwin Waldroff, Mahlon Zeron and Gerard Massie; Board of Health, Alexander McDonald and Harry Williams; Children's Aid, Lynden S. Hough, Romuald Joyce, Edward Hanson and Adrian Gadbois.

County personnel and property, Edwin Waldroff, Cecil McNabb and W. J. Cumming; sub-commit-

(Continued on page 5)

Pebbles In Stomach African Child Reminder Of Biblical Passage

Dr. H. S. Mitchell, one of Montreal's leading surgeons who is now a resident of Dalkeith, brought this interesting picture to our office last week. It was brought back from Africa where he has spent the past few years in medical work as part of a Canadian medical team.



It is an X-ray picture of the stomach and abdomen of a child admitted to an African hospital under the supervision of Dr. Elizabeth Hillman, a pediatrician from Montreal Children's Hospital.

The X-ray shadows proved to be stones which the child had swallowed. The parents when asked how this occurred replied that it was their custom in a state of hunger to attempt to assuage the pangs by swallowing stones.

Dr. Mitchell was reminded of the biblical passage in St. Mathew Chapter 7, Verse 7, "What man is there among you, who if his son asks him for a loaf of bread will hand him a stone".

Apparently, the swallowing of stones had been a recognized method of temporarily allaying the pangs of hunger in poverty stricken countries for a long time. Evidently a practice referred to about 2000 years ago it still in vogue.

Survived Quake

Our Foreign Correspondent, Angus H. McDonell survived Tuesday's earthquake in California, friends here have been advised by telephone.

Holidaying in Ontario County, outside Los Angeles, Angus and Bea were not at the epicentre of the earth tremor. They were shaken up but not otherwise affected, nor were other Glengarrians they later contacted.

Cost Soars For Stores Building

The United Counties Board of Education Tuesday night agreed to allot $71,900 out of its 1971 budget to cover the increased costs of a central store, maintenance and educational television centre.

And in the words of one board trustee: "That chicken has growed."

It was originally planned as a pre-fabricated building which would house the board's maintenance department and serve as a central store.

Trustees agreed in the fall of 1969 to set aside $118,000 out of the 1970 budget to cover the cost of a small parcel of land and the building.

But since the original request, the board has decided to add an additional 2,000 square feet of space to serve as an audio-visual and educational television working area. A larger piece of land was purchased with a view to placing the proposed new administration building there in the coming years. The new site is located on Tollgate Rd. near Hwy. 401.

The revised budget shows the cost of the project as $189,852. The increased portion, coming out of the 1971 budget, will equal about half a mill, board chairman Gerard Gauthier said.

New Scholarships

Officers of Glengarry Council K of C have been notified that for the academic year beginning 1971 there will be four new scholarships offered by the Knights of Columbus through the Canadian Scholarship Trust.

Renewable yearly on the basis of academic excellence, these scholarships are for members of Canadian Councils, or for the son, daughter, brother or sister of such a member or of a deceased member.

More information may be secured from officers of Glengarry Council.

Expect Finish Exams Today

Plagued by snow-blocked roads, the schedule for examinations at Glengarry District High School has been moved back three times. Weather permitting, the tests will be completed today.

Friday marked the second day exams were wiped out by storm conditions and Tuesday was another no-school day as another blizzard blew in. The buses got through Wednesday but blowing snow continued and there was no guarantee roads would be passable this morning.

Glen Nevis School To Be Used As Community Centre

The building formerly known as St. Margaret's School in Glen Nevis has been renovated and transformed into a community hall which will be known as Glen Nevis Centre.

Originally built and paid for by the people of Glen Nevis parish, the school had never been a part of the current Separate School set-up so the parishioners have retained it for a cultural centre. The original classroom partitions have been removed and the stairway which had been in the centre has been placed at the end of the building. The building, which also has a full-length finished basement, allows ample room for different types of entertainment.

A spaghetti supper was held there Sunday evening with a concert following presented by local talent. A parishioner, Miss Nicole Charlebois, Lancaster Carnival Queen, was one of the honored guests.

A "200 Club" drawing has been arranged in support of further improvements to the building.

Maxville Fair Board May Move Livestock To Three Show Rings

There may be a new look for the annual spring fair at Maxville, if ideas considered by the Kenyon Agricultural Society's fair board at the annual meeting in the curling club are carried out. The primary change being considered is to organize the whole livestock show into three rings in front of the main grandstand.

President Walter Blaney and secretary-manager Dr. D. M. Gamble were in charge. They were pleased to welcome a good turnout of directors and exhibitors, and many light horsemen from the Ottawa district and Cornwall.

Discussion got under way at once. There will be the same midway as last year, with the addition of an adult ride. Keith Franklin was appointed representative on the Maxville Manor Board. A financial statement was handed out, with receipts and expenditures in balance.

A vote of thanks went to Mrs. Hilda MacLean for running the dining room so well, and Wilfred Vallance expressed the 4-H clubs' appreciation of the free dinner given them on Saturday. Interest in stock car racing declined suddenly last summer, and it is not likely car races will be put on much more. One director expressed the Society's view, that they regretted the noise and traffic inconveniences to the town, but the fair board simply could not turn down the substantial rentals involved. Horse racing may be a substitute for car races again.

The grounds and buildings are about the best in Eastern Ontario and this in itself is a problem for the fair board. Just to keep 50 acres of grass cut costs $600 a year, and it takes a huge crowd to

(continued on page 8)

Set Price For Land In The Industrial Park

A price of $1,500 per acre was set for land in the town's Industrial Park when council's industrial committee held its first meeting of the year Tuesday night. The committee hopes to service the land as it is sold and it was decided to reserve the westerly 66 feet along the town-township border for an access road.

Committee Chairman Marcel Ranger chaired the meeting. Others present included Mayor Touchette, Reeve Massie, Councillor Martin Clement, Lloyd McHugh and Hubert Contant.

The industrial brochure, last printed in 1969, was reviewed. Some minor changes will be made before 500 copies are printed.

The committee's budget was set at $3,000 of which $1,200 will be spent on advertising the town's industrial potential. It is planned to use Toronto and Montreal newspapers alternately and to stress the fact our area is now designated for federal incentives.

Lloyd McHugh was named to organize the annual industrial supper.

Servocentre To Start Monday

CNR's servocentre which will channel much of the local rail services through Ottawa is due to start Monday, Feb. 15th, but its full effects will not be felt at once.

Ticket sales are to be handled by Alexandria Stationery Store but they will also be available at the station for a while due to the fact Agent Chris Walton is remaining on for a time. Local express will be handled as at present as well but carload freight traffic will be under servocentre control via toll-free telephone.

The new toll number for after hour calls for passenger information, Zenith 04940, will not be activated until Monday and there apparently was some confusion last weekend when area residents tried to use that number to obtain information on train schedules.

Railiners were to replace the standard trains on the Montreal-Ottawa line but the changeover has been put off to April.

More For Cheddar

Agriculture Minister H. A. Olson announced Monday the Canadian dairy commission is increasing its purchase price for skim milk powder and cheddar cheese. The price paid to producers for skim milk powder would increase to 24 cents a pound from 20 cents, and for cheddar cheese to 51 cents a pound from 47 cents.

Search Title For Tree Haven Area

Charlottenburgh Township Council has been asked by the federal department of justice for a complete file on the Tree Haven area that a St. Regis woman laid claim to last summer. The cottage area is known to the Indians as Loon Island.

Reeve Gadbois reported council had been asked to trace deeds to the land as far back as possible. The justice department wanted the information by the end of last week.

While the Indians claim the cottage development was an island owned by an Indian family, some veteran residents of the Lancaster area claim Loon Island was farther from the shoreline; and that it disappeared many years ago because of a change in the water level caused by a river project some miles east in Quebec.

The federal government has been under pressure from both the Indians and the cottagers to establish ownership of the land in question.

Costly Snow

Heavy snow-removal costs during December continued through January, though not on the same scale. Much heavier than the January 1970 operation, snow removal cost close to $6,000 in Alexandria last month.

Added to the $11,684 costs of December removal and continuing heavy downfalls so far in February, the winter total threatens to be a record charge.

Collected $506

The Ability Fund (formerly the March of Dimes) benefitted by $506.33 through canvassing of the marching mothers in Alexandria. Mrs. Hugh McDonald, convener, reports that sum was collected during the Feb. 1st blitz.

King's Road To Be Widened From Martintown To Highway 34

The stretch of King's Road between Martintown and Highway 34 will be widened and improved this year preparatory to paving in 1972 if plans of the Counties Road Department bear fruit. Pre-engineering of the stretch is almost completed and property-owners whose land may be affected by the work have been invited to attend a meeting with Counties Road officials in the Charlottenburgh Township Hall next Tuesday night.

If there is no unforeseen delay, reports County Road Superintendent A. R. Ferguson, the road will be ready for letting of contract in late May. Widening, grading and base should be completed this year, ready for paving in 1972, Mr. Ferguson expects.

The stretch of road will be widened to a 100 ft. right-of-way with 22 feet of asphalt and five-foot gravel shoulders for a traffic speed of 55 miles per hour. There will be some reduction of hills and road diversion but it is not expected the hills in St. Raphael's will be much altered since the speed limit will remain at 35 mph there. The hill just west of Highway 34 will be lowered and the work will include improvement to some 500 feet of County Road 18 east of Highway 34, a section that was not included in previous contracts.

Hydro and the Bell Telephone Co. have been advised of plans and already have started moving poles. The westerly section of the King's Road between Martintown and St. Andrews has already been widened and paved.

Pre-engineering work on County Road 10, between Alexandria and Glen Robertson is already underway reports Mr. Ferguson and a start will be made this year on buying property required for widening, grading and draining. An actual start on building under the Development Road plan will wait until next year and paving is scheduled for 1973.

The Maxville sideroad, north from Highway 43, is included in long range plans with a start in 1973.

Progressive Merchants Have 32 Participating Plan March 1 Start Of Shopping Campaign

Thirty-two Alexandria businesses have been signed up by the new Progressive Merchants group and a general meeting is to be held next Tuesday, Feb. 16th to complete plans and distribute decals and draw tickets. The meeting will be at 8 p.m. in the Hub hall.

The campaign to promote local trade will start March 1st and plans call for monthly cash prizes of $50 and five of $10. There will be a special prize drawn July 1st of a three-day Saguenay cruise for two to be taken on the Labor Day weekend. A grand prize to be drawn Dec. 31st will be a 7-day cruise up the Saguenay for two to be enjoyed in 1972. Other special prizes will be drawn at year's end, too.

Participating merchants will provide a ticket in the draws on each $5 purchase and in addition to the cash prizes to be won monthly, 120 names will be drawn of shoppers who will be eligible for the two major prize draws. Stores of participating merchants will be identified by special decals and they will be mentioned as well in advertisements planned by the group each month.

Any Alexandria businessman wishing to join the Progressive Merchants may do so by contacting one of the officers, President Yvon Levac, Vice-Chairman Frank McLeister; Sec.-Treas. Lucien Chenier, John G. Proulx or Eugene Ouellette. The initiation fee is $25 and there is a $15 monthly payment in addition to ticket purchases.

Present members are: Ouellette Hardware, Papeterie Alexandria, Yvon Levac Shoe Store, Gallant Press, Stedmans Store, Maurice Lalonde Furniture, Lalonde's Ladies Wear, Shepherd Motors, Lemay TV and Radio, Sabourin Meats, B&B Market, Meloche & Sabourin, Jean Clement Furniture, Proulx's Men's Wear, Canadian Tire, Lalonde's Food Market, Alexandria Bridal Boutique, Handy Andy Store, Lefebvre's Foodorama, Crevier BP Service Station, Lionel Lauzon Groceteria, Menard Fairway Centre, Real Vaillancourt Store, McLeister's Drug Store, Hub Restaurant, Alexandria IGA, Center Meat Market, Marcoux Furniture, Paul's Florist, Lalonde's General Store, Glengarry News, Marcel Ranger TV-Furniture.

Bakery Expands To Dorion And Kemptville Areas

Betty bread is moving into two new areas, Vaudreuil-Dorion to the east and Kemptville to the west, according to an announcement by Claude Lanthier, manager of the local Lanthier Bakery.

The present expansion will involve a 10 percent increase in production and 10 new jobs before June, four of them in the local plant. Five extra trucks will be added to the bakery fleet to cope with the new routes. "We are helping fight unemployment through expansion" suggests Mr. Lanthier.

To meet increased costs of ingredients and labor there will be slight increases in a few lines, reports Mr. Lanthier. The price of Betty bread will not be increased, though.

Sawing A Feature Of Farmers' Night

Farmers' Night at Monday's meeting of the Alexandria Lions Club was highlighted by an interesting talk on Education by Bob Daniels, a member of the staff of Kemptville Agricultural College. Mr. Daniels dwelt on many aspects of education and expressed the thought perhaps we are going too far in aiming for a degree and higher learning for everyone. There has to be a limit on spending for education, he felt.

Johnny Mooring was another head table guest and he entertained on violin and piano to the delight of members and guests.

Log-sawing teams of farmers and Lions vied for prizes and the winning combos were made up of Donald D. McDonald and Cameron MacDonald, Alex Hay, President Paul Roy and Walter Blaney, Harold MacLeod, Jacques Joly and Arcade Trottier. Mr. Trottier won the big cheese in the auction and a quiz conducted by Lyall Costello was won by Weldon MacIntosh and John Cormier.

Some 20 area farmers were guests of Lions members.

Jos. Bellefeuille Died At 73

A respected resident of Alexandria for more than 30 years, Joseph Bellefeuille died Monday in Glengarry Memorial Hospital. Aged 73, Mr. Belefeuille had been in failing health for the past 10 years.

He was born at St. Eugene a son of Olivier Bellefeuille and his wife, Auxilia Sabourin. Mr. Bellefeuille farmed at Greenfield and in Lochiel Township before coming to Alexandria 32 years ago. He had worked as a machine operator in several local plants before ill health forced his retirement.

To mourn he leaves his wife, the former Marie Louise Seguin, three sons and five daughters. They are: Edgar and Aurel of Alexandria; Rene of Montreal; Rita, Mrs. Victor Levac, Marion, Mrs. Jos. Boudreau, Jeannette, Mrs. Raymond Charlebois, and Anita, Mrs. Guy Depratto, all of Alexandria; Aline, Mrs. Romain Lanthier of Hawkesbury.

The funeral was held at 10.30 this morning to Sacred Heart Church.

Heavy Going For Cars

Minor car accidents have been plentiful through the recent period of blowing snow reports Police Chief Cleroux. At least three a day have been investigated but there were no injuries.

The unkind weather has had a dampering effect on other activity too, it seems, for the local police have no burglaries or other incidents to report.

Service Awards For Carnation Men

Service award presentations to seven employees featured the annual party of the social committee of Carnation Co. employees, held Saturday night at Green Valley Pavilion.

Plant Superintendent Ken Brown made the presentation of a 30-year pin to Herman Parsons; 15-year pins to Donat Couture and William McLachlan.

Ten-year pins went to: Robert Sabourin, Paul Lalonde, Wallace MacDonald and Donald Proulx.

Won 50-Draw

Gavin McDonald, Alexandria, is the current winner in Alexandria Legion's 50-50 monthly draw. He won $63.25 when his name was pulled by Mrs. Florient L'Ecuyer, president of the Women's Auxiliary.

J. P. Christie Died In 70th Year

On January 30th, John Peter Christie of Maxville, passed away at Glengarry Memorial Hospital, Alexandria. He had not enjoyed the best of health during the past few years yet his sudden passing came as a shock to his family and many friends and neighbors.

Mr. Christie spent his entire life on the home farm one and a half miles east of Maxville, where he was born June 29, 1901. Possessed of a friendly and kind disposition, he readily made friends with both the young and old, and he will be greatly missed.

Mr. Christie leaves his wife, the former Mabel Agnes Cumming, and two daughters—Mrs. Harvey Melnyk (Sheryl) of Calgary, Alberta; Mrs. Jack Shields (Elaine) of Ottawa. Also surviving are four brothers—Duncan of Sutton West, Ontario; Donald, of Annapolis Royal, Nova Scotia; Hugh, of Havelock; and Neil of Cornwall.



QUEEN AT GLEN ROBERTSON—Francine Vachon, daughter of Mr. and Mrs. Wilfrid Vachon, was crowned Carnival Queen at Glen Robertson Saturday night and she will reign at opening events of next winter's Carnival until her successor is chosen. A break in the steady cold over the weekend provided almost ideal weather for the event which was a big success. —Photo by Robert

EDITORIAL

IT'S OUR OPINION

They Must Feel Neglected

Perhaps town council is guided by traffic potential and other sophisticated statistics in deciding which streets should have priority in each year's resurfacing program. We know not what guidelines are followed but it seems to us the older residential streets in town are more apt to be overlooked than those in the newer developments.

We are thinking of such oldies as Gernish and Catherine, Kenyon and Elgin East, Ottawa Street and a few others in centre town that have been having their potholes patched year after year. They must feel more than a little neglected when rank newcomers are given a complete face-lifting and there apparently is no voice on council raised in their best interests.

Council is limited by the amount of approved grants, we know, and it is understandable that all our streets cannot be resurfaced in the same year. The program outlined by council last week includes some sections of our older streets but we were particularly surprised Catherine St. East had not been included. It must be one of the most travelled since the new post-office was opened and yet it has to be content to make-do with patching, at least for another year.

No doubt members of council have these older streets in their plans for next year and are doing their best to satisfy the most importunate with what funds are available.

It is only fair to add that Alexandria's streets had been sadly neglected until Mayor Touchette took office and introduced a long-range plan for resurfacing all our streets and walks. The connecting links, Main and Kenyon St. West, will be a major item this summer in addition to the program announced last week. It is only a matter of time until all our streets know major surgery and perhaps these older ones have generated enough patience through the years to bear their bumps with tranquility until time for their treatment comes.

Are We More Tolerant Of Others?

In recent years there has been a tendency for the observances of Brotherhood Week to be something of a formality, a celebration of our belief that we are ever so much more civilized and tolerant than our ancestors. But there is no excuse for such complacency during Brotherhood Week of 1971, being observed next week, suggests Peter C. Newman, editor of Macleans Magazine.

The last 12 months have been a bad time for the whole concept of the Brotherhood of Man, he observes. All over the world dark forces of hatred and intolerance have been reviving and gaining fresh strength. In the Soviet Union, the presecution of the Jews has become almost as open and unashamed as it was in czarist Russia. In Ireland, the ancient feud between Catholics and Protestants has erupted in bloody battles. In the United States, the conflict between blacks and whites seems to be gathering fresh bitterness.

Here in Canada, the tragic events of last fall have disclosed as never before, what a cauldron of hatred has been smouldering under the surface in Quebec. And not in Quebec alone. More and more evidence has been coming in to show that our treatment of the Indians and Eskimos is creating a racial problem as serious as that of the Negroes in the USA.

Brotherhood Week is an appropriate time to look carefully at these developments. It is not enough to try to check particular manifestations of intolerance, important though that is. We must teach ourselves somehow to think of our fellow-citizens of Canada and of the world—not as white men or black men or red men, or as Catholics, Protestants or Jews, but as individual human beings to be judged on their individual qualities. It is a terribly hard lesson to learn, and the time for learning it may be drawing short.

Higher Rates Without Better Service

First class postal rates are to be hiked to eight cents, Postmaster-General Cote has announced and this will be only an interim increase to prepare the people for still higher charges yet to come. The Post Office deficit may exceed 70 million dollars on this year's operations and the department brass sees the need for greatly increased postal rates if the service is to come close to paying its way.

There is one forecast that not too many years hence Canadians may be paying as much as 25 cents to send a letter first class.

Perhaps present postal charges are unrealistically low but we wonder if increasing the rates will ever result in balancing the Post Office books. Higher charges were introduced by Mr. Kierans just two years ago to meet a deficit we seem to recall was at the $14 million level. Post Office revenues must have jumped as a result, but it seems operating costs of the department have more than kept pace with rising income. There is no promise another boost in rates will bring income and expenditure any closer to the balancing point.

The Postmaster-General holds out no hope of a tigher rein on departmental spending as a means of trimming the deficit. In fact he tells of plans for the introduction of more sophisticated mail handling equipment which should prove costly; and he promises one-day service between Canada's cities for first-class mail.

Nowhere in Mr. Cote's pronouncements do we spy any hope of improved service for second-class mail, the category in which this newspaper is classed. If charges for first-class mail are to be increased we have no doubt that postal rates for newspapers will go up too. But there is no suggestion of even an effort being made to provide better service.

The larger cities offer a bottleneck through which the weekly newspaper cannot flow smoothly, it seems. Local distribution is reliable and excellent, but a copy of the News destined to make its way through the big city distribution centre is liable to languish there for a week or more before being sent on to its destination.

We can airmail a paper to California in two days but the second-class copy going to Vancouver may take 26 days to reach its destination. A subscriber in that city last week sent us a record of his paper's arrival over the last two months. Twelve days was the best the Post Office could do and there were copies that took 19, 21 and 26 days to reach him.

Readers at a distance must be faithful to the Glengarry scene to put up with that poor imitation of service. We can understand why others give it up for a bad job.

All these new post office buildings the department keeps building and the recalcitrant unions it has to placate each year leave us with the unhappy feeling it will never balance its books. We doubt any government service ever will. If postal rates are to be raised every year with that avowed aim there must come the day when the Post Office prices itself out of customers and private interests move in to fill the void.

Among The Most Fortunate

Canada has plenty of problems and in this winter of 1971 unemployment undoubtedly looms the largest. Job openings must be restored for a large segment of our population and there are constitutional and other problems to be solved.

Nevertheless it remains a fact that Canadians are among the most fortunate of all the world's peoples. One evidence of this is in the fact that so many of life's little luxuries are within our reach—luxuries which are beyond most ordinary people on this earth.

Results of a Dominion Bureau of Statistics survey of some 2,000 typical Canadian families living in 11 urban centres illustrate this point. The families surveyed had an average money income before taxes of just over $8,000 per annum and resided in our largest cities.

Of every $100 spent by these families, an average of only $43.40 was required to provide the essentials of life — food, clothing and shelter. In other words, basic necessities claimed less than half of total income.

True, much of the remaining expenditure can hardly be classified as luxuries. Taxes, for example, swallowed up $12.70 of each $100 and medical care another $3.30. And most of us would certainly reckon the $9.50 spent on the automobile and the $8.40 for furnishings as absolutely essential.

Yet even so there are still the electric ranges and refrigerators, the automatic washers and dryers, telephones, radios, record players and television sets which are now standard equipment in so many Canadian homes.

For most Canadians these are only a few of the more obvious home comforts that add up to the difference between living and existing.

It is fashionable in some circles these days to scoff at the desire of the average man and woman to acquire such things. Often enough, of course, those who do the scoffing already have them; in any case, the fact remains that most of mankind would give anything to have the opportunity to work for them as Canadians do, but, for this multitude of non-Canadians, it is an impossible dream.

We would do well to ponder the reasons for our good fortune more often than we do. Certainly we should give more credit to the economic system which has played so fundamental a role in bringing it about, suggests an editorial in the magazine "Industry".

THE GLENGARRY NEWS

Canadian Weekly Newspapers' Association
Ontario Weekly Newspapers' Association
Audit Bureau of Circulation

THE NEWS PRINTING COMPANY
P.O. Box 10 — Telephone 525-2020

EUGENE A. MACDONALD — EDITOR AND PUBLISHER

SUBSCRIPTION RATES: $5.00 per year; $6.00 per year in Canada, beyond the 40-mile zone

$7.00 per year U.S.A. and Foreign

Second class mail registration number 1302

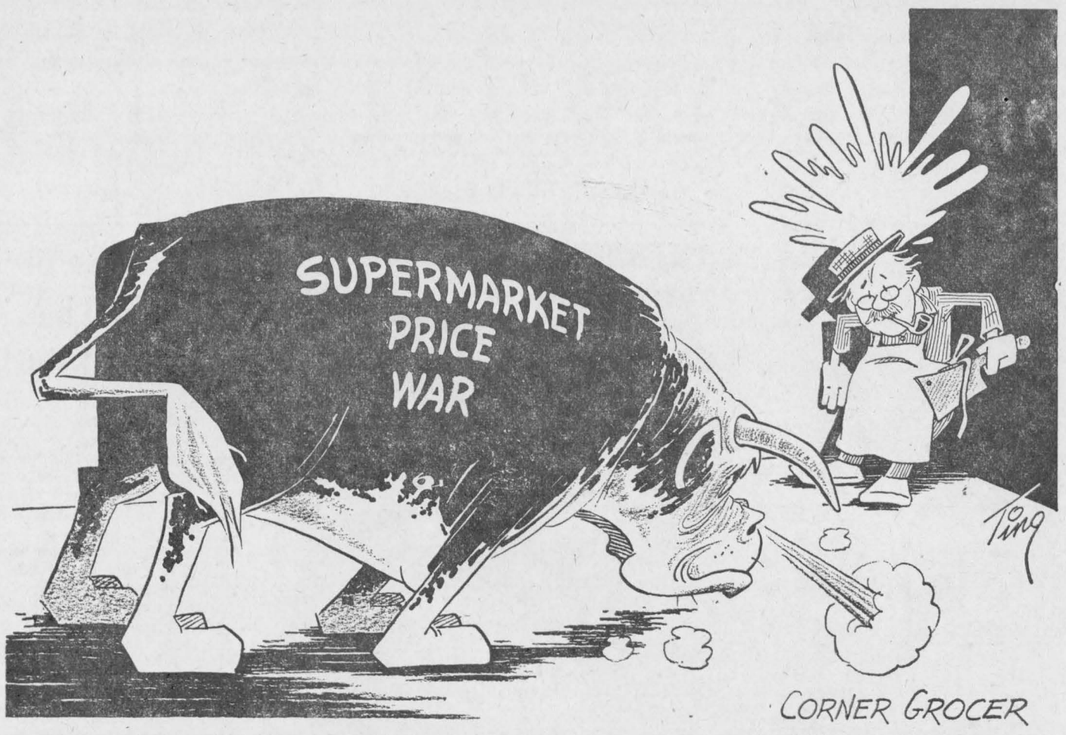

ITEMS OF AULD LANG SYNE . . .



. . . GLEANED FROM OUR FILES

TEN YEARS AGO—

Thursday, Feb. 9, 1961

William Van der Byl, 5th Lochiel, suffered heavy loss Friday when his barn burned. The loss included 16 mares, 7 cows and 47 pigs. — W. A. MacGillis, Lochiel, had a narrow escape from asphyxiation Saturday when overcome by the fumes from his tractor exhaust. — Jacques Lefebvre of the Brown Shoe staff left for Vincennes, Indiana, to take a course as fitting-room machinist. Charles Leroux, 4th Kenyon has enlisted in the Navy and is now at Cornwallis, NS. — One of the oldest homes in Glen Robertson was destroyed by fire Tuesday leaving the family of Romeo Poirier homeless. — Gilles Roy of Glen Roy, is in Toronto taking a course in motor mechanics.

TWENTY YEARS AGO—

Friday, Feb. 9, 1951

The home of Harry Franklin, north of Fassifern, was destroyed by fire early last night with the loss of almost all the furniture. The home of John Ingola, 4th Kenyon, burned Wednesday evening. — J. Alexander Macdonell, MA, widely known teacher and sportsman, died of a heart attack, Sunday afternoon. He was principal of SS5, Lochiel. — Maurice O'Connor, 29, of Glen Roy, lost the middle finger of his right hand Thursday last in a sawing accident at his father's home. — Miss Elizabeth McKillican of Maxville, was "at home" Saturday on her 90th birthday.

THIRTY YEARS AGO—

Friday, Feb. 7, 1941

One of Alexandria's most prominent citizens, J. A. C. Huot, died suddenly, Wednesday evening, while visiting in Montreal. Mr. Huot, aged 63, suffered a fatal seizure while riding in a street car. — Clem Whyte of Lancaster, R. Lauzon and Adrien Filion of Apple Hill, left this week for Galt to enter the Ontario Technical School for a course in welding. — Frank McCormick left recently for Valleyfield, Que., where he has accepted an important position with one of the leading industries. — Fred Currier, a forward on the Maxville High School hockey team, is out for the season with a broken collar bone suffered Friday in a game at Hawkesbury. — Royal O. Gareau of Alexandria, left Saturday for Montreal, where he has accepted a position.

FORTY YEARS AGO—

Friday, Feb. 6, 1931

The Denver Post in its issue of the 27th December, contained the annual Police Surgeon's report, compiled by Senior Police Surgeon R. M. Campbell, formerly of 36-6th Lochiel, and son of the late Donald Campbell. — The Misses Mildred Cashion and Eleanor MacDonald of Williamstown, this week entered the training school for nurses at Hotel Dieu, Cornwall, while the Misses Mildred Murray, Martintown, and Catherine MacInnes, Maxville, are probationers at Cornwall General Hospital. — Harold McEwen, a son of Mr. and Mrs. Wm. McEwen of Montreal, but formerly of Maxville, where the family was born, is visiting his native town this week. He holds an important position with the CPR, with headquarters at Prince Rupert, BC.

FIFTY YEARS AGO—

Friday, Feb. 11, 1921

The Glengarry Soldiers' Memorial Fund has been increased through givings to $4,089.85. At a recent meeting, J. Wilfred Kennedy, MP; D. A. Ross, MLA; J. A. Macdonell, Brigadier General C. L. Hervey, DSO, and Archibald J. Macdonald were appointed a committee to prepare addresses to be read to the Prime Ministers who will attend the big celebration in June. — The much heralded hockey match between the Lalonde brothers and the town team was held last Thursday evening, the Lalondes winning, 13-4 . The winning team included: Raoul, George, Dave, Eddie, Ovila and Joe Lalonde, while the opposition included J. Joyner, Ed. Huot, Z. Courville, A. Courville, Jos. Marcoux and Arch. Danis. — Mr. and Mrs. John Hay and family, Glen Sandfield, have taken possession of their new quarters, the A. Poirier property, Glen Robertson.

SIXTY YEARS AGO—

Friday, Feb. 10, 1911

The election to fill the five vacancies on our municipal board, Monday, resulted in the election of J. O. Simpson, T. J. Gormley, F. Daprato, E. I. Tarlton and E. G. Campeau. — The ceremony of the installation of His Grace Archbishop Gauthier, as Archbishop of Ottawa, will take place in the Basilica on February 22nd, and many fellow Glengarrians will undoubtedly attend. Prior to his leaving Kingston, the Archbishop will be presented with an address and $2,000 from St. Mary's congregation, and a gold cross from the diocese. — An ex-Glengarry boy, Stanley Scott, son of W. J. Scott, Strathcona, Alta., but formerly of Lancaster, has been chosen 1911 Rhodes Scholar for the Western Provinces. He is a student at Queen's University. — At Windsor, Ont., on February 1st, Miss Mary Sabourin, Glen Sandfield, took her final vows at St. Mary's Academy. — A wire from Washington, DC, announces that the U.S. house has defeated the bill to erect dams in the St. Lawrence River, near Barnhart Island, for power purposes.

SEVENTY YEARS AGO—

Friday, Feb. 8, 1901

On petition of some of the ratepayers, the council of the township of Charlottenburgh removed the dog tax of one dollar at its meeting last week. — J. T. Schell, MP, left for Ottawa on Wednesday to attend his Parliamentary duties. — Troper Jas. A. Fraser of Lancaster, was in town last Thursday en route to Ottawa, where he was to return to Hon. Mr. Borden, Minister of Militia, a locket worn by his son, Lieut. Borden, when the latter was killed in South Africa.

LETTERS to the EDITOR

APPRECIATE SUPPORT

Lancaster, Ont.
The editor,
The Glengarry News,
Alexandria, Ont.

The Char-Lan Doctor's Committee requests that you publish our sincere thanks to the community for their tremendous support of the first fund raising for the Medical Center. To all the chairmen and their helpers, and there were so many who pitched in, we deeply appreciate your hard work. To all the merchants and private citizens who contributed money and food in these hard times we thank you for your understanding of the need.

To the community and to our neighbors from the east, north and west who came out in the bitter cold, and heavy snows, your support of our project was most comforting.

Tout les monde de la communaute le Comite Char-Lan desire vous remercier pour tous l'ouvrage et la co-operation recu, et la bonne aide vous avez donne. Le Centre Medical. Nous apprecions votre enthusiasme.

And to you Sir, for the splendid publicity you have given us we say a very grateful thank you.

Sincerely,
Harry K. Abbey, DVM,
Chairman, Char-Lan
Doctor's Committee.

MAY BE IN DEMAND LATER, TOO

Dalkeith, Ont.
Feb. 8th. 1971

The editor,
The Glengarry News,

I was interested in your editorial, in the issue of February 4th, namely, "Books that need Reprinting". You mention Alexandria's Dorothy Dumbrille's book, "Up And Down The Glens". We are one of the lucky ones to have this book in our bookcase in our home today, along with the "History of Stormont, Dundas and Glengarry" by John Graham Harkness, KC, which I understand is in the high price bracket at the present time. We who are on the historical committee of the Clan MacLeod in Glengarry are at present, putting together a book of all the different branches of the Clan at present in Glengarry or who left here in years gone by. A limited number of these books are to be printed.

I am safe in saying, Mr. Editor, that in the next decade our book will be asked for by our young generation of MacLeods today, looking for information on their great grandparents, maybe when their generation left Scotland.

You go on to mention in your editorial, that Alexandria is moving at last toward boasting its own public library and that it

(Continued on Page 3)

Hello There Down South

(Renfrew Mercury-Advance)

Can you remember the squeaky squeal sound of steel wagon wheels on snow? That's the kind of winter we're having.

Plumes of powder snow are blowing off the tops of drifts along the road blocking lanes and highways. Nowadays, there's no squeaky wheels; everything runs on tires. The diesel whistle on the CPR train doesn't sound like the wail of the old steam engine on a cold night, but the smoke still rises straight and thick from chimneys on frosty January nights and the sun takes a long time to break through the haze of frost on the away-below zero mornings.

The January thaw is long overdue.

Chicadees and sparrows huddle with ruffled feathers, on the bird feeders, as the wind blows. Wind in winter is something we can do without. Even the snowbirds, the swooping, flashing juncos, have been scarce. Gone south likely.

Although the snow is deep in the bush and piled high around roads and driveways, there is more to come; it is only early February. As of now, all you Valley people in Florida or the Caribbean soaking up the sun on warm beaches or strolling along the sand picking up sea shells should stay there — whatever you do, don't come back — not yet.





WITH OUR

RAMBLING REPORTER

by Ed.

HEAPS OF SNOW

The January thaw was a few weeks late in arriving but all the more welcome to winter-weary area residents who must be tired of the sight of snow. And isn't there heaps of it bordering every side street and walk?

Wouldn't the air be blue with epithets if all the cussing of all the car owners who have been shovelling out after every snowfall had been taped for simultaneous transmission?

Seems as though the first snow that fell in early December is still down there at the bottom of those banks waiting for a strengthening sun to get at it. We didn't actually get that much snow this winter but the steady flow of Arctic air didn't give it a chance to melt away. That first blanket of snow arrived before the cold front moved in and the result is no frost in the ground and a minimum of ice cover on our lake.

We doubt Mr. Groundhog popped out of his lair last week to see if the sun was shining. He must be so cosy and warm down there he simply rolled over on Groundhog day and kept on snoozing.

There's something to be said for hibernating from our cold Canadian winter but now that we've been warmed by a weekend thaw isn't it nice to be out and doing. Let's have more of the same Mr. Weatherman, all the way to spring.

So what do we get but heaps more snow. So what else is new?

WHO'S FOR HAMBURG?

News seems to travel fast these days. Less than two days after this column was commenting on the popularity of Quebec Loto our mail had brought us promotion for a lottery way off in Germany. Seems we're on somebody's sucker list and the list is getting around.

No doubt others in the area found in Saturday's mail an invitation to get in on easy money offered by the STAATLICHE NORDWESTDEUTSCHE KLASSENLOTTERIE of Hamburg, Germany. We don't dig German but it seems the top prizes range from 100,000 to 1 million DM, which we'd guess stands for Deutsch Marks. Ticket prices run from $18.50 for a full stake ticket to a mere $5 Canadian for a quarter stake ticket.

Your Rambling Reporter doesn't intend to bite, mainly because he's not at all certain his hard-earned cash would buy him a legitimate ticket in a State lottery. West Germany is so rich right now it shouldn't need Canadian dollars to bolster its exchange rate. Another reason for not taking a chance could be our recollection of post-World War I days when returning soldiers were showing off million-mark notes from that inflation-hit country.

The German mark is solid now, but we'll be content to latch onto some of those Quebec dollars Loto is paying out. Then we'll be able to afford more than hamburger.

For all we know, lottery tickets from Hamburg could be humbug.

PAPER TO BURN

Most of the garbage that goes to the municipal dump is in the form of paper in a day when it's impossible to burn it at home. Central heating units are of the oil or gas burning variety in homes that aren't heated electrically and the homeowner is no longer permitted to use an outdoor incinerator to burn up his litter.

That means old newspapers and all other types of paper go into the garbage and that's going to pose a major problem at the dump when provincial authorities start enforcing a ban on burning there. As we understand it Ontario Air Pollution Control Act of 1970 prohibits the burning of any rubbish at municipal dumps; instead, burying is recommended. That could prove impractically expensive for most small dumps and so municipal councils have a problem on their hands.

Most, we imagine, will take the easy way and set a match to combustibles, hoping the provincial authorities won't see the smoke signals. They'll be breaking the law, but isn't that what happens with any legislation that fails to win public approval?

The air pollution emanating from municipal dump fires must be negligible compared with that

(Continued on Page 3)

NEWS OF INTEREST FROM MAXVILLE AND SURROUNDING DISTRICT

Reeve Hubert A. Quart was away for several days, attending the Counties' Council meeting in Cornwall.

Visitors with Mrs. Mabel Christie last week were Mrs. R. MacFarlane and son Bob Sommerville of Lanark; Donald Christie of Annapolis Royal, and Mr. and Mrs. Hugh Christie of Havelock. Her daughter Sheryl, Mrs. Harvey Melnyk, spent a week with her mother before returning home to Calgary.

Mrs. Malcolm MacLeod, who is Maxville's oldest resident, celebrated her 97th birthday on February 3. Mrs. MacLeod lives quite independently and does her own housekeeping. Her particular pleasure is keeping up a correspondence with a host of relatives and friends, nearby and very far away.

Another lady winner for the Lions this week—Mrs. Duncan McDonald.

A great deal of activity is scheduled for the Maxville High School's Winter Carnival—Feb. 18, 19, and 20. On Thursday is the Carnival Queen contest, a sleigh ride, and hootenany after. Friday is the day for sports events and the snow sculptures. Saturday will feature the hockey tournaments, with teams coming from all the district schools.

Saturday callers with Mrs. James Cumming and Miss Bella MacLeod were Miss Evelyn Cumming of Brockville and Mrs. Roy Honeywell of Ottawa. With them Sunday were Mr. and Mrs. Allan Baker, Debbie and Diane of Inkerman.

BROWNIE VALENTINE TEA

Six of the First Maxville Brownie Pack will hostess their Valentine Tea, February 15th, from 3.30 p.m. to 5 p.m., in the dining room of the King George Hotel, Maxville.

All are welcome to drop in and sample the girls' fare. We would like you to be the "tester" of the goodies they are making in order to obtain their "Cook" badge.

See you Monday!

MINOR HOCKEY IS ACTIVE HERE

If you have noticed an unusual number of cars parked around the Maxville Community Rink — it's because it's a busy, busy place these days. There was a Peewee tournament this Saturday, with eight teams playing off—St. Isidore, Cornwall Township, Alexandria, Massena, Vankleek Hill, Cardinal, Finch and Maxville. Winner in the "A" series was Cornwall Township who defeated Cardinal 6-5, to the great joy of the many enthusiastic fans who came with them. Winner in the "B" series was Alexandria, who defeated Massena 6-2. There were ten games in this tournament.

Next Saturday is the Bantam Tournament (Feb. 13) and another eight teams are expected for this one—the Brockville "B"s, South Mountain, Vankleek Hill, Massena, Metcalfe, Cornwall Township, Alexandria and Maxville. Saturday, Feb. 27, will the Midget Tournament, and five teams are already registered for this, including one from Carleton Place. Crests are presented to the winners in each of the "A" and "B" series, and in addition there is a trophy for the "A" winners.

There are about 50 boys in the various minor hockey teams in the Maxville district. This is quite a large area, with players coming from Moose Creek, Monkland, Martintown and Dunvegan and a great deal of volunteer work goes into the organization. President of minor hockey this year is John McBain; Donald Benton coaches the Bantams, James Campbell the Midgets, Stewart Fourney the Peewees and Nick Haramis, with Jack Hayman and Allan Douglas assisting, starts off the little Atoms. Secretary-treasurer of the association is Gordon Marriott. Many hours of effort got into the regular coaching, and on tournament days some of these men are at the rink from eight in the morning until seven o'clock at night.

Coaches and helpers have the satisfaction of developing physical fitness and sportsmanship. There is one thing more they all ask for—increased enthusiasm and support from the parents and friends of the young hockey players. Next time you drive your son to his game at the rink—don't just drop him off at the door. Go on in, and cheer for his team.

UNIT II, UCW MET

This winter meeting of Maxville UCW Unit II, was held at the home of Mrs. Gordon Munro on Feb. 2nd at 8.00 p.m. The chair was occupied by Mrs. Donald Munroe and she presented the theme "A sense of belonging".

Roll call was answered by 19 members. The report of community friendship by Mrs. C. B. McDermid stressed that all members should try to make 1971 more noteworthy through visits and letters.

Our new president for general meetings, Mrs. Hector Runions, was extended very best wishes by Mrs. Munroe and all members. Mrs. Runions presented news of the Seaway Valley Presbyterial annual meeting to be held in Spencerville on Feb. 24th, registration at 10 a.m. It is hoped that at least five delegates from society will be able to attend. The World Day of Prayer will be held in the Anglican Church on March 5th and our next meeting will be March 2 with Mrs. W. E. Henderson and Group III in charge.

Mrs. Howard McEwen extended a special vote of thanks to Mrs. Harold Willis, past president of our general meetings and welcomed Mrs. Runions to fill this chair. Mrs. McEwen gave a short resume of library books on China and one book "I believe in Miracles" by Kathryn Kuhlman was recommended highly.

The ladies on the church projects committee, Mrs. Hugh Smith, Mrs. Carmen Rowe, Mrs. Donald McEwen, Mrs. Mac McEwen will select men concerning the renovation of the United Church kitchen this spring. Plans for a bake sale are to be made at the March meeting when ladies will be appointed to preside.

Mrs. Carmen Rowe reviewed the attributes of our new moderator and referred ladies to page 11 of February "Observer".

In the worship portion of the meeting, the theme "A sense of Belonging" was expressed. "Closeness, trust and responsibility" were three aspects of the theme that Mrs. Munroe applied to our religion.

The study book was given very capably by Mrs. Leonard McNaughton and she chose as her topic "Canada and the Western Hemisphere," by Graham S. Mount. She reflected on Panama's Anti-American outlook and reviewed Canada's economic interests in Latin America. She stressed that the prospects of Latin America bettering herself look very grim.

The question arose 'What can Canadians Do?" We are encouraged to promote exchange programs, give financial help, and apply positive influence on our neighbors to the South, the USA to do the same; otherwise, it seems logical to suppose that revolt and bloodshed are near-future results.

Mrs. Munroe pronounced the benediction and exchange of library books followed with lunch served by Group II.

DUNVEGAN

Sympathy of the community goes out to Mrs. Frank Phillips in the death of her brother, George Ross of Kimberly, BC. He was last East on a visit with his family in 1947.

Norman M. MacLeod (Glen) was in Hamilton for a couple of days at the 39th annual convention of the rural municipalities.

We are sorry to hear Mrs. James Swan is a patient in Smith Clinic, Hawkesbury. Hope she soon will be home again and around.

There will be a euchre party in Dunvegan Hall on Monday, Feb. 15th at 8.30 p.m. Everyone welcome.

We are pleased to hear Mrs. William Cousineau is home from hospital after a short illness.

Mrs. Cecil Johnston and Isabella Metcalfe spent a couple of days with her brother, Donald I. MacLeod.

Fourteen members from the Dunvegan WI attended a summary day on Wed., Feb. 3, at the Church on the Hill. The course is Main Dish Makes The Meal.

DUNVEGAN WI MET

The January meeting of Dunvegan Women's Institute was held at the home of Mrs. K. K. MacLeod. Mrs. John Loewen presided in the absence of the president, with Mrs. Wesley Chisholm, secretary.

The motto: Two things bad for the heart—running upstairs and running down people, was commented on by Mrs. J. W. Fraser.

Roll call, ways of neighboring was answered to by 16 members. The sum of ten dollars was voted toward the expansion program of Macdonald Institute Guelph.

A delegate was appointed to attend the WI officers conference in Guelph on April 27, 28 and 29th.

Topic, Home Economics and Health was in charge of the convener Mrs. Ian MacLeod. Focus on food, year 2000.

A reassuring note: the predicted "Food Capsule" to replace all meals is not likely to happen, however, added to foods now used, will be canned foods without that "cooked" flavor, "Cryogenic" frozen foods to improve all flavors and to include such foods as bananas and melons.

Synthetic foods, made from the protein of soybeans, will be made to resemble nuts, chips, cheese, meat, etc., with the controlled nutritional characteristics, color, smell and flavor required. An infrared microwave will cook our food in minutes. Cans and trays of food will be plugged in to heat, ready to eat.

The kitchen and the food of 2000 are already evolving, the future is already happening.

THE HOME, THE FAMILY

Women all over the world still have the common bond as mothers and homemakers. Be the best you can in your roll. Be a good homemaker, mother or gardener because the best community is one in which the development begins at home.

The job of women as wife and mother can be compared to a lamp lighter who lights the way that others may walk in safety.

Home economics and health lucky number prizes were won by Mrs. Mack MacRae and Mrs. Alcide Taillon.

Our meeting in February will be at the home of Mrs. K. K. MacLeod.

A delicious lunch was served by the hostesses.

LANCASTER

Mr. and Mrs. Robert McCalpin and family, Brockville, spent Sunday with Mr. and Mrs. Frank Cable.

Mr. and Mrs. Mervin Robinson have returned home after spending a vacation in Florida.

Mr. and Mrs. D. McMaster attended the funeral of the late Thomas A. McLeod at Maxville last week.

Mr. and Mrs. Lloyd Fourney and little son who have been visiting her parents, Mr. and Mrs. Arthur Smith and family, left this week for her home in North Battleford, Sask. They were accompanied by Mrs. May Edgar who plans to spend a short time with them.

Mr. and Mrs. George Croll have returned home after spending a few weeks in Florida.

Brian Derry and sister, Mrs. Ross Blair and son Douglas, McMasterville, Que., spent a day last week with Mrs. E. McPherson.

Mr. and Mrs. Charles McGuire, Cornwall, visited the latter's mother, Mrs. Harry McLeod on Sunday.

Mr. and Mrs. Harold Demoulin accompanied by Mr. and Mrs. Hene Rozon of Williamstown are spending a few weeks in Florida.

Mr. and Mrs. Dan McKay, Dalhousie, visited the latter's mother, Mrs. B. McLeod on Sunday.

Rambling . . .

(Continued from Page 2)

caused by car exhausts, industry and home heating units. That regulation against dump fires probably would not have been included had it not been for the multi-car crash near Cornwall that was triggered by low-lying fog made more opaque by the addition of smoke from the municipal dump. That was a tragic set of circumstances but surely all municipal dumps should not have to suffer because of one accident, especially since Cornwall's dump has been moved to a safer location away from Highway 401.

The fight against pollution must not be allowed to flag, but governments should be wary of too-sweeping legislation that may not win public acceptance. Paper litter will cause less pollution in its burning at an isolated dump than might it if left to litter the landscape.

LETTERS

(Continued from Page 2)

seems a shame, that those books would not be on its shelves. This is quite true. Maybe your readers would be interested to know that the MacLeod Historical Society Committee have received an order for one of its books as soon as it is off the press, from the Simon Fraser Cornwall Public Library Board. In their letter they say, and I quote, "We feel that this book will be of great help in our reference department for people engaged in genealogical research," end of quotes.

At the present time we have 20 family trees in our record book, and there should be at least ten more.

Thanking you, Mr. Editor, for space in your paper, I remain,

J. K. MacLeod,
RR1 Box 14
Dalkeith, Ont.
Chairman of the
Historical Committee.

PLANS STORY

Willowdale, Ont.

The editor,
The Glengarry News,

John Lalonde will be the person who purchased the old Cattanach house at Dalhousie Mills some time in the early 1950's and later sold it. He kept part of the contents from the house, more contents were acquired by Angus Bathurst about 1959 for the newly formed Glengarry Historical Society, also some from John Lalonde.

Since starting to work for the Ontario Archives in 1964 I have tried to locate John several times to determine what he still had. Only last year I discovered he was reported to be living in England. I was in the process of trying to get an address on him there when I noted your having received a box of papers from him recently. I had hoped to look him up when in Great Britain this summer.

I plan to do a column on the Cattanach family from Dalhousie, I appreciate the happy coincidence of my search John's writing, and your column.

Hugh MacMillan.

BILLY GRAHAM WAS THERE

RR1 Alexandria

The editor,
The Glengarry News,

Rambling Reporter's commentary on the Parade of Roses in Jan. 14th issue of the Glengarry News was of interest to us because we, too, sat watching and expecting to see and hear a pipe band, somewhere in the parade. We were surprised that the Province of British Columbia did not have the Powell River MacMillan and Bloedel Pipe Band accompany their float. This band has an enviable record, including the winning of "A" Class championships at Los Angeles, San Francisco, Portland, Ore. and Seattle, Wash., not forgetting Vancouver and Pacific International championships.

Whether or not the Pasadena Committee would finance their trip there, would probably make little difference to the pocket books of the MacMillan and Bloedel Company. If Pasadena does not bear the costs, it might mean another fund-raising campaign for the Glengarry Pipe Band, might it not?

What did compensate for the lack of bagpipe music, as far as our household is concerned, was the appearance of none other than that great Evangelist of our times, Billy Graham, as Grand Marshal of the Parade. We commend the committee for choosing Dr. Graham, a great servant of the Prince of Peace, an ambassador for Jesus Christ, with the index finger pointing upward, indicating one way. In Christ's own words, there is only one way, if we read the 14th chapter of the Gospel according to St. John, verse 6 "I am the way, the truth and the life, no man cometh unto the Father but by me."

I can only congratulate the Rose Parade Committee for their choice of Grand Marshal, but I do regret that they overlooked having not even only one, but several pipe bands. Shades of tartans should surely blend with such a colorful procession and they might be surprised if they had a "count" on how many within the group of spectators there, have roots in Glengarry.

Clarence and Edna MacMillan,
Quigley's Corners

WINNERS IN THE LIONS 300 CLUB

$20 EACH

5th WEEK

169—Doris Ladouceur
300—Claudette Larocque
270—Germaine Ramsey
12—Bevis Stark
111—Rachel Buss

SUBSCRIBE TO THE GLENGARRY NEWS

Maxville High School EDUCATION WEEK '71

The period from March 7th to March 13th inclusive, has been designated as Education Week by the Ontario Committee for Education Week. All educational institutions throughout the province are requested to open their doors during regular hours so that the public may see education at work without special presentations.

To this end, students of Maxville High School are urged to bring their parents to school so that they may attend regular classes and see the learning pattern first hand! The days selected have been March 10th and March 11th.

Personal invitations will be extended at a later date.

HOME IMPROVEMENT BEGINS WITH BUILDING SUPPLIES AND LUMBER

FOR ALL YOUR BUILDING NEEDS
CONTACT
Lancaster Lumber and Fuel
Tel. 347-3486 Lancaster

Premium KLEEN-FLO Fuel Oil

All types of heating and construction contracts arranged

CARNIVAL
— IN —
Green Valley

Friday, February 12th
CROWNING OF THE QUEEN
Auditorium of St. Mary's School
Everybody Welcome

Friday, February 19th
RECORD HOP FOR TEENAGERS
in the Centennial Room of
Green Valley Pavilion

Saturday, February 20th
CARNIVAL DANCE for YOUNG and OLD
— IN —
GREEN VALLEY PAVILION
Drawing and Trophy Presentations at the dance

Good Orchestra — Refreshments
Special attractions during the day, both Saturday and Sunday, Feb. 20 and 21
Hockey, Broomball, Tug of War, Snowmobile Races
For more information concerning the Carnival
Tel. 525-3457

FOR SALE
CEMENT BLOCK BUILDING
LAND and CONTENTS
— OF —
Finch Cheese Factory
QUOTATIONS INVITED
Plus—1969 ½ ton GMC truck; 1967 3 ton Chev Van; 1964 3 ton Chev. Stake
Tel. 933-0441; 933-6245; 984-2956
4-tf

LOW REBELLION DISCOUNT PRICES AT
ALEXANDRIA IGA FOODLINER
WITH GOLD BOND STAMPS
Plenty of Free Parking—Open till 10 Friday evening

MEAT

Maple Leaf Skinless WIENERS	6 lb. box	2.19
Maple Leaf Devon Link PORK SAUSAGES	6 lb. box	2.19
Fresh Grade A Predressed CAPONS, 5-7 lb. av.	lb.	47c
Schneider's Boneless, 3½ lb. av. PORK LOIN ROAST, end cut	lb.	79c
Schneider's Boneless, centre cut PORK CHOP or ROAST	lb.	89c
Red Brand, ROUND STEAK ROAST, Bottom Cut, COUNTRY CLUB ROAST and SAVOY ROAST	lb.	99c
Red Brand BLADE STEAK	lb.	75c
Red Brand Country Style Cut SHORT RIB ROAST	lb.	59c
Maple Leaf semi-boneless ready to serve Shank end, 4-5 lb. av. HAM	lb.	69c
Maple Leaf Boneless, 4-5 lb. av. HAM, Butt end	lb.	79c
Maple Leaf Boneless HAM, Centre cut	lb.	89c
Economy Pack, backs attached Chicken LEGS or BREASTS	lb.	57c
Economy Pack Sliced PORK LIVER	lb.	29c
Top Valu Ready to Serve DINNER HAM	lb.	99c
Maple Leaf BOLOGNA by the piece	lb.	33c
Top Valu Skinless WIENERS	lb.	49c
Top Valu Sliced SMOKED MEAT 4 2-oz. pkg. deal		69c
Eversweet Sliced SIDE BACON	lb.	55c
Top Valu Sliced SIDE BACON	lb.	63c

PRODUCE

From Sunny Israel, new crop JAFFA ORANGES, size 123's	doz.	69c
Mexican No. 1 Vine Ripe TOMATOES	lb.	29c
U.S. No. 1 size 24's ICEBERG LETTUCE	each	29c
U.S. No. 1 Green Pascal CELERY, size 36's	2 for	39c
Mexican No. 1 Fresh Green CUCUMBERS	2 for	29c
Canada No. 1 N.B. TABLE POTATOES	10 lbs.	39c
Golden Yellow Large Labelled BANANAS	lb.	13c
Canada Fancy Ont. Red DELICIOUS APPLES	3 lbs.	59c

FLOWERS

Fresh Potted HYACINTHS 4" pot		59c
Fresh Potted MUMS, 6" pot		1.99

SPECIAL
ONE WEEK SALE

Color 19" TV by Panasonic Reg. 659.00. NOW			529.00
Color by Admiral 25" Reg. 729.00. NOW	499.00	Color by Sylvania, 25" Reg. 789.00. NOW	579.00
25" Reg. 789.00. NOW	529.00	25" Reg. 899.95. NOW	700.00

WE HAVE
30 COLOR SETS
TO CHOOSE FROM
ALSO BLACK AND WHITE
from $55. to $299.
USED PORTABLE TV'S FROM 55.00

ANDY'S
RADIO - TV
SALES and SERVICE
MAIN ST., LANCASTER TEL. 347-2065



Planning A Wedding?

SEE OR PHONE FOR
WEDDING INVITATIONS and CARDS
OUR SPECIALTY . . .
COLOR WEDDING ALBUMS
— OR —
COLOR PORTRAITS

Outside Phone Calls — Reverse Charges

Robert of Alexandria
Tel. 525-3831 75 Lochiel St. E.

SUPPORT THE
RICHELIEU WINTER CARNIVAL
Be sure to buy your Bonhomme Carnaval

Metcalfe Edges Closer To Top With Win And Tie Against Glens

Alexandria Glens had their hold on top spot on the league ladder threatened over the weekend when second-place Metcalfe won and tied them.

With league play almost completed and the play-offs just around the corner, the Glens lead Metcalfe by only two points. A double loss would have seen the teams sharing first place.

On Embrun ice, Friday night, the Glens dropped a 4-3 decision after 60 minutes of hard-hitting, close checking hockey. Scorers for Alexandria were Donnie Morris, Peter Filion and Ray Poirier, all with singles.

The biggest turnout of fans at the arena this season, Sunday afternoon saw another exciting meeting of the two top teams. Glens held a 3-2 lead into the final minutes of play but the Jets kept up the pressure and found the hemp to tie the game at 3-3.

Roch Lajoie got two for the home team and Ray Poirier one.

Glens will be playing in Prescott next Sunday night and the bus will leave the arena at 5 p.m.

PeeWee Team Won At Maxville

The Alexandria Peewee entry coached by Alex MacCulloch took the B championship in the Maxville tournament last weekend.

They lost 3-1 to the A tournament champs, Cornwall Township, in the first game. They then went on in the B division to beat Maxville 4-2 and Massena 6-2 in the finals.

The goals in all the games were scored by one line on the team, Claude St. Denis, John Charlebois and Glen MacDonell, and defenceman Wayne Cameron. Their points were as follows: St. Denis, seven goals, one assist; Charlebois, one goal, six assists; MacDonell, two goals, two assists and Cameron, one goal.

The All-Star Sprites, coached by Richard Bellefeuille, took the B Championship in the Maxville tournament the previous Saturday.

Peewee Tourney Part Of Carnival

A Peewee B hockey tournament sponsored by the ADMHA will be held this year at the Alexandria Recreation Centre on Feb. 26th and 27th in conjunction with the Richelieu Club Winter Carnival.

Ten teams are entered in the event: Cornwall Kinsmen, Alexandria All-Stars, Cornwall Township, Hawkesbury Legion, Prescott All-Stars, Cardinal, Maxville, Chesterville, Lancaster and Massena. Stittsville are on call as a stand-by team.

Donations of $50 each have been received in support of the contest from the Richelieu and Lions Clubs. Three trophies have been donated by Melvin McRae, Raymond Jette and Lefebvre Foodorama.

Each boy playing in the tournament will receive a player's crest and the winners a championship crest.

Admission per game will be 50c for adults and students, with 10c for children or all day passes may be secured at $1.00 each for the former and 50c for children.

MINOR HOCKEY

Final Standings:

Midgets—Midget Allstars; Bantam Allstars; Braves; Lions.

Bantams — Blues, Jets, Flyers, Peewee Allstars, Giants, Wildcats.

Peewees—Beavers, Chiefs, Reds, Pirates, Sprite Allstars, Canucks.

Sprite — Hurons, Royals, Mohawks, Red Wings, Crees, Algonquins.

Atoms — GTL, Tigers, Bears, Dodgers.

Weekend schedule:

Saturday 13th—8.00-9.00—Dodgers vs. Bears; 9.00-10.00—Tigers vs. GTL; 10.00-11.00—Crees vs. Algonquins; 11.00-12.00—Royals vs. Mohawks; 1.00-2.00—Sprite All. vs. Reds; 2.00-3.00—Chiefs vs. Canucks; 3.00-4.00—Jets vs. Wildcats; 4.00-5.00—Giants vs. Flyers.
6.00

Sunday 14th — 8.00-9.00—Lions vs. Braves; 9.00-10.00—Midget All. vs. Bantam All.

Francine Vachon Glen Robertson Carnival Queen

Milder weekend weather assured the success of the annual Carnival held at Glen Robertson. The various events were well attended and most enjoyable.

Bonhomme Carnaval was present for the colorful torchlight parade of the snowmobiles Friday night, and the Alexandria majorettes put on a fine display in their new winter uniforms.

Francine Vachon, daughter of Mr. and Mrs. Wilfrid Vachon was chosen Queen of the Carnival and was crowned at Saturday's dance by last year's queen, Francine Beauclair. Suzanne Rozon, daughter of Mr. and Mrs. Fernand Rozon was chosen 1st Duchess and Diane Sauve, daughter of Mr. and Mrs. Stanley Paquette, was 2nd Duchess. They were crowned by last year's duchesses, Monique Cuerrier and Joan Hagen.

Gerard Roy was the capable Master of Ceremonies.

Members of the Carnival Committee were President, Maurice Montpetit; vice, Paul Decoeur; treas., Paul Louis Lacombe; sec., Fernand Rozon; directors, Gerry Beauchamp, Gaston Lortie, Jean Marie Lacombe, Martin Sabourin, Mrs. Lilly Rozon and Mrs. Florence Montpetit.

HEALTH & SAFETY

Mainly for Mothers

by Carol Hart

Get Rid Of Get-At-Ables

"Get-at-ables" can get you if you don't watch out.

What are "get-at-ables"? They're the accessible, attainable, available, reachable, just plain handy things that can lead to accidental injuries in the home.

An examination by the Council on Family Health of reports of home accidents shows that very young children, particularly those under the age of five, are especially vulnerable.

Here are some of the more common "get-at-able" situations found by the Council, a non-profit organization sponsored as a public service by members of the drug industry:

—Turpentine left on top of a work bench by a do-it-yourself dad.

—Lubricating oil stored on the bottom shelf of a closet.

—Furniture polish left on the dining table when the telephone rang.

Medicines became "get-at-ables" for toddlers when:

—Left on the kitchen window sill.

—Placed on top of a bureau in grandmother's room.

—Left in mother's handbag.

—Stored with foods in the refrigerator or pantry.

Low window ledges and unguarded open windows were reachable to:

—A four-year-old who fell from the second floor.

—A five-year-old who fell 50 feet from the third floor.



—A toddler who toppled onto a second-floor porch.

—An eighteen-month-old girl, who fell two stories onto a rose bush.

—A two-year-old boy who climbed onto the slanting roof and slid to the ground.

Take a good look throughout your home. You'll find "get-at-able" situations in every room. Correct them before they do their damage, says the Council on Family Health.

Carnival Success At Avonmore

In spite of inclement weather which early in the day threatened to force a postponement of the winter carnival in Avonmore Jan. 30th, the day's program went off without a hitch, much to the pleasure of the sponsoring Sports Committee and all the many participants.

The carnival, which in its very program was one of the most ambitious ever attempted in Avonmore, was a success because of the involvement of the community. The enthusiasm engendered throughout the day was in itself a tribute to the sponsors and to the citizens who are becoming more and more community conscious.

With two hockey games scheduled in the morning, worried officials wondered for a time how the depths of snow that covered the open air rink could be cleared in time. Reeve Lynden Hough, Finch, phoned from Finch offering the accommodation of Finch's fine new arena for a game. In that game the Avonmore lads, 10 years and under, downed the Finch boys by a 5 to 0 count.

In the game in Avonmore the visiting Monkland boys downed the local boys by a 2 to 1 count.

In the afternoon there were plenty of free ski-doo rides for all the youngsters. Machines were provided by Earl Canham, Perry Tinkess, Garnet Robertson, Sterling Lang and Douglas Bush.

In spite of the bitterly cold winds throughout the afternoon, the broomball tournament among the young ladies of the community was a great attraction. Organizers were Mrs. Sophie Blair and Mrs. Carolyn Tinkess.

Miss Margaret Morrison directed the program of races for the younger set. Winners were as follows: Girls, 6 years and under, Julie Robertson, Kim Robertson; aged 7 and 8, Ingrid Veltheim, Lorie McElheran and Karen Markell; aged 9 and 10, Valerie Wert, Marion Flanagan and Gwen McMillan; aged 11 and 12, Brenda Henderson, Candy McIntyre and Cindy Rainey; aged 13 and 14, Elaine Leroux and Dawn Wert.

Boys, 6 years and under, Dale Robertson; aged 7 and 8, Scott McIntyre; aged 9 and 10, Blake Henderson, John Humme and Colin Loewen; aged 11 and 12, John Kohne, and Paul Bomhower; aged 13 and 14, Jimmy Wert; 15 years and over, Brent Eamer.

At the Roxmore Public School a program of television and eucher parelleled the events going on in the great out-of-doors.

The ladies of the community had a busy time tending the "canteen" and preparing for the cafeteria supper. The supper started shortly after four o'clock as the youngsters, thoroughly chilled and ready for hot nourishment, wended their way to the school. Posted prices on all the food items suggested to the older folk that the prices that were being charged were those of a much earlier era. The facts were that much of the food had been donated and profits were not being seriously considered.

At seven o'clock the teenagers downed the Avonmore Cuties in an exciting game of broomball by a 3 to 1 count. There were plenty of spills and more aching bones before the evening was out.

The carnival reached a high tempo with the Dell and Roger Show in the school auditorium in the evening.

Mrs. Sophie Blair expressed on behalf of the Sports Committee appreciation to the many who had co-operated and made the carnival a truly memoriable one for all the participants.

Transportation Committee Named

Trustees Lorne Mellan, Jean Guindon and Fraser Campbell were appointed by the United Counties Board of Education Tuesday night to act as a transportation committee.

The three men will examine the proposals of the bus operators, negotiate mileage rates with them and if necessary set rates to be in effect Sept. 1, 1971.

Bainsville WI Met

The monthly meeting of the Bainsville Branch of the WI was held Wed., Feb. 3, at the home of Mrs. C. T. Upton. Mrs. H. J. McCuaig presided and welcomed three guests and 14 members. All present brought cookies for sale.

Under the theme, Home Economics, Mrs. Archie Robertson commented on the motto "Homemaking is no common task, it is the attitude that makes it interesting or dull". During the business period Mrs. Harold Fourney was asked to collect for "Pennies for Friendship". The members voted to donate $6 for a special prize for the Williamstown Fair—subject—A picture using dried flowers and or weeds.

The Guelph Conference dated April 27-28-29 was discussed and it was decided to send a delegate. It was decided that the annual Tea and Bazaar would not be held this year as the Bainsville WI will be hostesses for the District Annual Convention to be on May 6, in the Presbyterian Hall, South Lancaster.

The Bainsville WI will sponsor a euchre party for the public in the Bainsville Hall 8 p.m., April 16th.

The short course "Women's Institute Procedure" will be held in the Bainsville Hall April 1, at 10 a.m..

The new courses were discussed and it was decided to accept "New Ideas for the kitchen" short course "Sewing with knits" or "Ont. fruits" for the training school, and to attend the forum course "One dollar worth of meat".

Mrs. C. T. Upton related interesting points concerning the course, "The main dish makes the meal," which four members attended as guests of the St. Lawrence WI. She reported also on the leather craft course two members had taken and displayed the finished product, a purse. Mrs. C. T. Upton announced that the WI board director, Mrs. Donald McLachlan had been appointed Junior Delegate for FWIC.

Mrs. Paul Rumke, guest speaker who was born and raised in Germany, arriving in Canada about ten years ago, discussed living in Germany and answered many questions comparing household problems.

Mrs. Harold Fourney gave an interesting reading on "attractive tables for all your meals."

Mrs. Ron McRae conducted a quizz especially for the housewife and treated us to Valentine sweets.

Mrs. H. J. McCuaig moved a vote of thanks to the hostess, C. T. Upton.

Tea was served by hostesses, Mrs. Dan Edwards and Mrs. A. Leroux.

The March meeting will be held at the home of Mrs. Harold Fourney.

May Use Mails

Bob Ramsbottom of the department of lands and forests, Alexandria, reports that those over 65 may receive free fishing permits at his office or by mail. Due to winter weather and the distances involved the department has decided a letter containing proof of age and the old licence will be enough to get anglers their new licences.



ATTENTION

JACKIE'S BEAUTY SALON

LANCASTER

Is now featuring a weekly special
This Week
Frosting, regular 17.50
Special 12.50
For information Tel. 347-3471

BILL MOORE
Leaves Town

'BLUE BLOSSOM' and 'FLEUR-DE-LYS' DIAMOND RINGS
at
BRUNO PIGEON
13 Main St. N., Alexandria
Complete line of Jewellery
Electric Shaver and Watch Repair



BINGO
Every Week
in
LEGION CLUBROOMS
TUESDAY, FEBRUARY 16
at 8 p.m.
Sponsored by Ladies Auxiliary of Canadian Legion
JACKPOT $50
Regular Games $5.00
Specials 50-50
Door Prize
Admission 25c

NOW OPEN AT GREEN VALLEY
Vitrerie Theoret Glass
WE SUPPLY and INSTALL
STORE FRONTS — ALUMINUM DOORS and WINDOWS — CAR GLASS — THERMOS PANES
PLEXIGLASS — MIRRORS — TABLE TOPS
SHOWER DOORS, glass of all types
LEO B. THEORET, Prop. Tel. 525-2704
45-tf

Advertise In The Glengarry News

GHISLAIN E. SEGUIN & ASSOCIATES LTD.
Consulting Engineers
Sewage Disposal, Structures, Mechanical, Electrical, Special Studies, Sewers, Waterworks, Roads, Sidewalks, Bridges, Culverts, Drainage, Reports, etc.
207 WILLIAM STREET HAWKESBURY, ONT.
TEL. OFFICE 632-7061 RESIDENCE 632-7170
22-tf

RAWLEIGH Notice
I will be calling on residents of South Lancaster and area on Saturday with a complete line of Rawleigh Products.
10% OFF ALL PRODUCTS
for the month of February
Phil Howells
RR1 Lancaster Tel. 347-2528

DOLLAR DAYS
— AT —
LEFEBVRE'S Foodorama
64 Lochiel St. Alexandria
TEL. 525-3501 — 525-3502

MEAT
Swift, Ready to eat HAM SHANK PORTION, 5 to 6 lbs. ..... lb. 59c
Center Cut SLICED HAM ..... lb. 79c
PEAMEAL BACON by the piece lb. 65c
SPARE RIB CUTS lb. 45c
GROUND CHUCK lb. 79c
Red Brand Steer "WING" STEAK lb. 1.19
Swift Premium BACON lb. 69c
Swift Prem. WIENERS lb. 59c

FRUIT and VEGETABLES
POTATOES ..... 50 lbs. only 1.39
U.S.A. TOMATOES ..... 3 lbs. 1.00

— GROCERIES —
Lanthier's — pkg. of 8 HOT DOG or HAMBURG ROLLS ..... 4 for 1.00
TIDE XK, 5 lb. box ..... only 1.49
Maxwell House COFFEE lb. bag only 89c
Niblet Kernel CORN 12 oz. 5 for 1.00
Allen APPLE JUICE 48 oz. 3 for 1.00
ASST. BISCUITS 3 pkgs. 1.00
Catelli Chicken Noodle SOUP 5 boxes of 2 env. 1.00
Clark PORK & BEANS 19 oz. 4 for 1.00
Colgate TOOTHPASTE Reg. 79c 69c
BAYER ASPIRIN Box 100 79c

COMMUNITY CENTRE SCHEDULE

THURSDAY, 11th—
4.30-5.30—High School teachers
7.30-10.30—Men's broomball

FRIDAY, 12th—
1.00-3.30—Alexander School
4.30-5.30—Randy McLeod
7.00-9.00—Public skating
9.30-11.00—Glen practice

SATURDAY, 13th—
8.00 a.m. - 7.00 p.m.—ADMHA.

SUNDAY, 14th—
8.00-11.00—ADMHA
11.30-12.30—GTL hockey
2.00-4.00—Public skating
7.00-9.00—Mr. Clement

MONDAY, 15th—
6.30-7.30—Church on the Hill
7.30-10.30—Men's broomball

TUESDAY, 16th—
8.00-11.00—St. Zotique

WEDNESDAY, 17th—
9.30-10.30—Retarded school
1.00-2.30—St. Joseph's School
2.45-3.45—High School students
4.00-5.00—Free public skating
7.30-9.30—Ladies' broomball
9.30-11.00—Compo broomball

NOTICE

TO PROPERTY OWNERS ADJACENT TO THE KING'S ROAD IN THE TOWNSHIP OF CHARLOTTENBURGH

A meeting will be held in the Township Hall in Williamstown at 7.30 p.m.

Tues., February 16, 1971

for the purpose of reviewing plans for the widening, altering, diverting and reconstruction of County Road No. 18, the King's Road, between the Police Village of Martintown and King's Highway No. 34.

Any person whose property will be affected by this proposed project is invited to attend and to discuss this matter with County officials.

A. R. FERGUSON,
County Road Superintendent

TICKETS NOW AVAILABLE FOR — BILLETS DISPONIBLE
ALEXANDRIA
Carnaval 1971 Carnival
COURONNEMENT de la REINE CROWNING OF THE QUEEN

L'ECOLE SECONDAIRE D'ALEXANDRIA
LE 23 FEVRIER A 8 HEURES
250 billets reserves a $1.25
Admission a la porte—
Adultes $1 Etudiants 50c
Ceux qui voudront se procurer des billets reserves pourront s'adresser a
LEVAC SHOE STORE
Tel. 525-1670

TUESDAY, FEB. 23 at 8 P.M.
GLENGARRY DISTRICT HIGH SCHOOL
250 reserved seats at $1.25
General Admission—
Adults $1 Students 50c
Advance tickets for reserved seats available from
PAUL POIRIER
Tel. 525-1435

DANSE DES ADULTES
LE 27 FEVRIER
BONNIE GLEN
Seulement 200 billets disponibles a $5 du couple
(Gouter servi)
On pourra se procurer de ces billets chez
LEVAC'S SHOE STORE
Tel. 525-1670
PAPETERIE ALEXANDRIA
Tel. 525-1232

ADULTS' DANCE
SATURDAY, FEB. 27
BONNIE GLEN PAVILION
Only 200 tickets available at $5 per couple
(lunch served)
Tickets may be purchased from
VIAU'S LADIES WEAR
Green Valley, 525-2992
ALEXANDRIA MOULDING
Tel. 525-2784

DANSE DES JEUNES
SALLE DU SACRE-COEUR
SAMEDI, 27 FEBVRIER
(9.00 - 1.00)
Orchestre: Les Stampeders
On pourra se procurer ces billets de
Michel Depratto, 525-3181
Roch Leblanc, 525-1212
Jacques Trottier, 525-1836
Adm. $1.50 billets d'avance
$2.00 a la porte

TEENAGE DANCE
SACRED HEART HALL
SATURDAY, FEBRUARY 27
(9.00 - 1.00)
Music: Calgary Stampeders
Tickets may be procured from
Michel Depratto, 525-3181
Roch Leblanc, 525-1212
Jacques Trottier, 525-1836
Admission, $1.50 in advance
$2.00 at the door

Cette annonce est une courtoisie de — This advertisement courtesy of
Masson Insurance Agency

SOCIAL and PERSONAL

Among those attending the MacDonald-Muma wedding in Toronto last weekend were Mr. and Mrs. J. P. McDonell, Mr. and Mrs. Alex McDonald, Mrs. Julia Munro and Mr. and Mrs. Stuart MacDonald.

Mr. and Mrs. R. C. Gaitens of Ottawa, spent Sunday with her mother, Mrs. Eva St. John.

Mr. and Mrs. Ambrose MacDonell, Montreal, Mr. and Mrs. Rene Seguin, Mr. and Mrs. Mervyn MacDonald and Valerie MacDonell of Green Valley, were in Kingston on Monday where they attended the funeral of Valerie's mother.

Visiting with Mr. and Mrs. Arcade Trottier on Saturday were Mr. and Mrs. Bill Ryan and Sharon, Mr. and Mrs. Edmund Ryan and Elai[illegible] of Verdun.

Miss Marguerite Cameron of Ottawa, was a weekend guest of Misses Mary and Janet Chisholm.

Myrt Leclair of Montreal, is spending a few days with Mr. and Mrs. Ronald Macdonald this week.

Mrs. D. A. Morrison of Glen Robertson, and her daughter Mrs. Gordon Patterson of Oxford Mills, left on Sunday for Miami, Fla.

Raoul Poirier and Pastor Perron of Rouyn, Que., were on a holiday to St. Petersburg, Fla., for a few weeks. Mr. Poirier was on sick leave due to a heart attack around the holidays.

Dr. D. J. Dolan left by plane for Florida last Friday where he will vacation for a few weeks.

Mr. and Mrs. Bruce Irvine, Mrs. Edgar Irvine, Leah Irvine and Diann Lystiuk of Ottawa, were Sunday visitors of Mr. and Mrs. P. J. Morris.

Mrs. M. J. Morris accompanied John O. Morris and Mr. and Mrs. L. G. Elliott to Syracuse to attend the funeral service for her sister, Mrs. Thomas Fahey. She returned to Beaconsfield with them on Monday and remained to visit for a few days with Mr. and Mrs. Elliott.

Eddie MacDonald, Winnipeg, is visiting with his brother, Archie M. MacDonald, Mrs. MacDonald and Gordon.

DUGGAN FUELS

275 Bishop St. North Tel. 525-1685

AUTHORIZED BP DEALER

Gasoline, fuel oils, diesel oil, motor oils
Oil furnaces installed and serviced

35-tf

Wedding Photography

is a specialized art and should be entrusted to the skills and experience of a professional photographer

Let

Munro Photo

602 Montreal Road, Cornwall

keep your memories alive through life-time photo records. Personalized attention is yours in both black and white and color albums. Black and white 8x10 albums include twelve 8x10 photos at $85. Engagement portrait with our compliments.

Call anytime 933-6225 and ask for Peggy or Hugh

5-3c

WEEKEND ENTERTAINMENT

— AT —

Atlantic Hotel

STATION — ALEXANDRIA

THURSDAY, FRIDAY and SATURDAY
and SATURDAY AFTERNOON

FEBRUARY 11th, 12th and 13th

THE BLACK VELVET BAND

Coming Next Week
JIM CONNORS AND THE VOYAGEURS

WEEKEND SPECIALS, FEB. 11, 12, 13

Smoked MIDGET HAMS, c-o-v	lb.	79c
Loose WIENERS	lb.	49c
Slab BACON, by the piece	lb.	59c
Chuck or Blade ROAST BEEF	lb.	69c
Frozen LAMB FRONTS	lb.	49c
Sno'flake SHORTENING, lb. pkg.	3 for	1.00
Silverdale PEAS, Standard, 19 oz.	6 for	1.00
Cello CARROTS	2 lb. bag	19c

MELOCHE & SABOURIN

Tel. 525-1295 WE DELIVER Tel. 525-1295

We Reserve Right to Limit Quantities

Seaway Valley Presbyterial To Have Annual Meeting On Feb. 24th

A meeting of the full executive of Seaway Valley Presbyterial United Church Women took place recently in Trinity United Church in Ingleside attended, by 14 executive members and 22 local presidents or representatives. A short worship service opened the morning session. Mrs. F. W. B. Shaw, President, reported on a questionnaire to assess the value of rallies, and from a sampling of answers it was apparent that the rally was felt to be worthwhile. Summer School 1971 was discussed, the dates being August 16, 17 and 18, at Macdonald College. The school is to be run this year by Ottawa Presbyterial, with help from the other Presbyterials. Possible speakers are Dr. Cynthia Waddell and Mark Gibbs.

The annual meeting of conference UCW was dealt with, this to be held at St. Paul's Church in Cornwall, with Knox UCW assisting and with the theme, "New Days, New Ways". Six delegates from Seaway Valley Presbyterial will attend.

Mrs. Shaw reported on a meeting of Conference which she attended in November in Richmond, Que., which left her with the conviction that though many changes are coming, the UCW's are still needed, and still relevant. One suggestion of merit was a telephone ministry, which she explained.

Questions submitted by local UCW presidents provoked much interest and were discussed in two groups. Some examples were problems with program; cost of sending bales; objectionable TV programs; life memberships.

Following a break for lunch, the afternoon session opened with a report from the treasurer, Mrs. Allen VanAllen, which showed a healthy balance in the expense account. Since the M&S givings were down (according to the pink slips) from last year, a motion was passed that a sum of money be donated from the expense account to M&S, to be forwarded immediately to Toronto, for 1970.

Mrs. Clifford Larmour gave her report as chairman of the nominating committee. Some of the vacancies were subsequently filled, as follows: Vice-president Region 3, Mrs. A. A. Morrison of Region 5, Mrs. Arthur Woodland; corresponding secretary, Mrs. Dwight Bennett.

The recording secretary, Mrs. David Frappier, then gave a resume of the annual reports she had received from secretaries of local UCW's—64 out of 72 having been received. Programs and projects were many and varied, and showed how UCW is related to other community projects such as CNIB, Cancer Society, ATC, Foster Parents, World Day of Prayer, Meals on Wheels, Cansave, etc.

Mrs. D. J. Coper reported on citizenship and social action; Mrs. Edwin Forward on community friendship and visiting; Mrs. Keith Brownell on literature and communications; Mrs. Wilbur Garlough on stewardship and vocation; Mrs. Leslie Eamer on supply and welfare; Mrs. Morrison as corresponding secretary.

An important event soon to take place was discussed and planned for, namely Seaway Valley Presbyterial's annual meeting, on Wednesday, February 24, at Spencerville, beginning at 10 a.m. Dr. Harriet Christie, new secretary of the Board of Women, and Mrs. R. A. Cameron, conference UCW president, are to be guest speakers. Theme of the day's program is "To Be Is To Grow", and it is hoped a great many United Church Women of Seaway Valley will take advantage of the opportunity to come and hear these two well-known women, both excellent speakers, with important things to say. Spencerville UCW will serve luncheon at 12.15. A bus will be chartered, to leave Lancaster at 8.00 a.m.

Date of the next executive meeting is Monday, April 5.

Bookmobile Here Next Week

The United Counties Bookmobile will visit the following locations during the week of Monday, February 15th, 1971.

Monday, February 15th—Green Valley 9.45-11.45; Apple Hill 1.00-4.00.

Tuesday, February 16th—Bainsville 11.00-11.15; Glen Nevis 11.45-12.00; Glen Robertson 1.15-1.30; Glen Sandfield 1.45-2.15; Dalkeith 2.45-4.15.

Wednesday, February 17th — Sunnybright 10.00 - 10.15; Elma 10.25-11.30; Dunbar 11.35-12.00; Monkland 3.30-4.00; Osnabruck 4.30-4.45.

Thursday, February 18th—McLauchlin's Corner 1.45-2.00; Martintown 2.30-3.00; Williamstown 3.15-4.00.

Friday, February 19th—Alexandria 10.00-1.45; McCrimmon's Corner 3.15-3.45; Dunvegan 4.00-4.30.

Lancaster Church Had Good Year

The annual general meeting of St. Andrew's Presbyterian Church, South Lancaster, was held in the Christian Education Building on Monday, February 1st, 1971, after a Pot Luck supper. The Minister, Rev. Kenneth H. McDonald conducted a short service of worship and a Memorial Service commemorating those who had passed on during the year.

The Moderator acted as chairman for the meeting, L. B. Harkness, was elected secretary.

The annual reports and statements as contained in a printed booklet showed the year had been a very successful one, the sum of $15,586.89 having been raised for all purposes.

The Clerk of Session reported a very good attendance at all services of worship and that 14 new members had been added to the roll. The Sunday School continues to play a very important role in the life of the Church with an average attendance of 60 pupils; John R. Fourney, superintendent and his dedicated staff of teachers are to be commended. The Vacation Bible School was again a highlight in the year's work; 760 children having registered with an average attendance of 152, the children coming from all the surrounding churches.

The ladies of the Congregation were very active during the year with teas, wedding receptions, bazaars, etc. and through their efforts stage drapes, chairs for the vestry, New Testaments for the Sanctuary, and much needed articles for the hall, kitchen were provided. The Board of Managers provided dividers for the Sunday School, painted the Church roof and steeple, installed a double window in the Church and gravel for the parking lot.

The Congregation accepted a missionary budget allocation for the year of $2,000.00.

The resignation of J. C. Watt as chairman of the Board of Trustees after 31 years of faithful service was received with deep regret and warm tribute was paid by the Congregation upon acceptance of same. Howard Snider was elected to the Board replacing Mr. Watt, the other members being Clark McCuaig and Robert T. MacRae.

The Kirk Session is composed of the following: Rev. K. H. McDonald, Moderator; John R. Fourney, Clerk of Session, L. B. Harkness, Representative Elder and M. G. McCuaig, J. C. Watt, Neil Sangster, Robert T. McRae, Arthur Smith and H. Kendall Kaye.

The following members were elected to the Board of Managers, Mrs. Elizabeth Ferguson, Arthur Smith, Keith MacKay and Clark McCuaig; the other members of the Board being Lloyd Fawthrop, Howard Snider, Douglas Ferguson, Mrs. B. Kaye, Mrs. Helen McBain, together with L. B. Harkness, treasurer, as ex-officio member.

The Congregation decided to proceed with some very much needed repairs and renovations to the Church building.

At the conclusion warm tribute was paid to the organists, Mrs. Doreen Robinson, Malcolm Cumming and Miss Lorraine Smith and the choir who serve so faithfully each Lord's Day and for their fine leadership in praise, and also to the many members who have contributed so much time and effort to the furtherance of the work of the Church.

Mr. McDonald closed the meeting with the Benediction.

CROSSWORD - - - By Eugene Sheffer

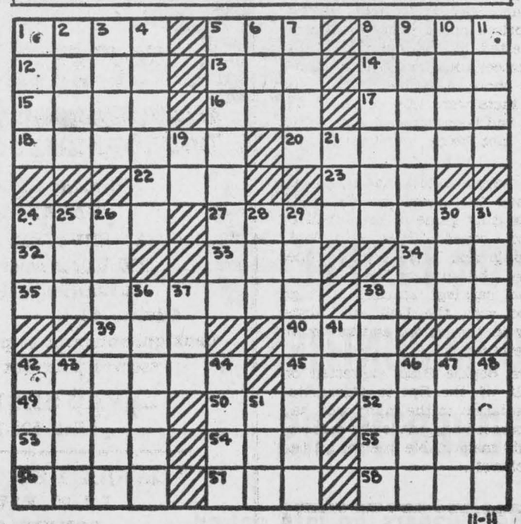

HORIZONTAL
1. Masculine name
5. Fur scarf
8. Charts
12. Lung sound
13. Race
14. Wild ox
15. Hebrew month
16. Wrath
17. Store away
18. Wild cats
20. Irrigates
22. Wapiti
23. Through
24. Statutes
27. Rulers
32. —— Khan
33. Golf mound
34. Absent
35. They treat teeth
38. TV award
39. Spanish title
40. Sailor
42. Ships' parts
45. Glorifies
49. Roman emperor
50. Atmosphere
52. Dinner course
53. Pub specialties
54. High card
55. Sea eagle
56. Peel
57. A color
58. Germ

VERTICAL
1. Russian inland sea
2. Female
3. Ardor
4. King of Persia
5. Meat cuts
6. Pronoun
7. Again
8. Overcome
9. Waiting room
10. Impoverished
11. Cuts
19. Elevated railway (abbr.)
21. Monkey
24. Youth
25. Time period
26. Rover
28. Joined
29. Annoyed
30. Liquor
31. Swine's pen
36. Muscular
37. Tavern
38. Deles
41. Hatchet
42. Fastener
43. Tissue
44. —— Basin
46. Knowledge
47. Melody
48. Hastened
51. Chill

Answer to yesterday's puzzle.

A	S	S		R	I	S	K		B	L	O	T
F	I	T		E	L	A	N		L	O	P	E
T	R	U	E	B	L	U	E		A	R	E	A
		D	E	E		L	E	S	S	E	N	S
S	P	E	L	L	S		S	A	T			
C	A	N		S	U	P		D	E	L	E	D
A	R	T	S		M	A	R		D	E	M	E
N	E	S	T	S		W	A	D		F	I	N
			R	O	C		P	A	L	T	R	Y
C	A	M	E	L	O	T		N	O	W		
A	L	O	E		D	R	U	G	G	I	S	T
L	E	S	T		E	A	S	E		N	E	E
L	E	T	S		D	Y	E	R		G	A	D

Average time of solution: 24 minutes.
(© 1967, King Features Synd., Inc.)



Anne McRae



Shannon Flanigan



Celine Bourbonnais

Three Grade 12 Girls At G.D.H.S. Win Recognition For Poetry

York University in Toronto annually invites students from Ontario secondary schools to submit original research papers or creative projects on any subject for the Symposium which is held there in February. This year, three Grade 12 students from Glengarry District High School, Anne McRae, Shannon Flanigan and Celine Bourbonnais, have been invited to attend Symposium '71. These girls, who take the Creative Writing course this year, were commended for the poetry which they submitted.

The following are some poems which were entered:

RAVAGED

Yellow-orange, blooming, touch-and-bruise peach
With an innocent rosy fuzz upon its skin.
Alas! the silvery, slashing blade of the knife comes—
And leaves the once innocent globe ravaged
And naked and quivering in his hands.

—Anne McRae

THE TRAIN

Chugging and puffing
Like an athlete out of breath
Ready once more
To run that last course.
On and on
Till the sunset fades
And the whistle dies in the night
That lonely call echoes
O'er the lonely fields.

—Shannon Flanigan

THE SEA LAMP

(excerpt from a sonnet)

A part of me
Has never left the lamp which gently kissed
With its soft flicker my troubled forehead.
It once had been an old seaman's lantern
Which, many times, had warned of storms ahead.

—Celine Bourbonnais

Mrs. Carol . . .

(Continued from page 1)

tee on agriculture, conservation, reforestation and ARDA, Mr. Hough, John A. McLeod, Charles E. Johnstone, Edwin D. Jones, John Loughlin, Bruce Sova and J. A. MacLennan.

Welfare, Mr. Hough, Donald A. Cumming, D. J. McDonald, Kenneth Kirkby, Garner H. Reynolds, Alex McNaughton and Marcel Ranger.

Checking committee, Mr. Hough, C. F. McInnis, J. A. MacLeod, George S. Cooper and Lionel Glaude; Emergency Measures Organization, Mr. Hough, C. F. McInnis, Gerard Massie and D. A. Cumming.

The newly-formed county library board will include Mr. Hough, Alex McNaughton, M. F. McRae and Keith Graham from council and Robert Bright, Miss Francoise Laflamme and Mrs. Carol Baxter, non-members of council.

The agriculture, reforestation, conservation and ARDA committee recommended that $10,000 be levied to buy sub-marginal land for forestry purposes, and that the Jensen property in Kenyon Township and the Duculon property in Osnabruck be purchased for this purpose. The committee recommended that the provincial grant for this kind of purchase be increased from 75 per cent of the amount paid to 90 per cent.

The council supported resolutions from other municipalities asking that grants in lieu of taxes be made when there is a provincial park within the boundaries of a municipality, and approved a request that fire-fighting equipment used to fight fires on highways should be paid for by the department of highways. It was urged that research on a substitute for salt for winter use on roads be continued.

The council also asked that there be no open season for deer hunting in the United Counties, because of depletion of population and the severe winter which is not conducive to increase.

By-laws for the expropriation of land, part of Lot 1, Concession Five in Finch and lots 24 and 25, Concession Five, Cornwall, near the Black River Bridge, were passed.

The advisory road committee will be made up of Gerard Massie, a five-year term; C. F. McInnis, four years; Albert Faubert, three years; Charles E. Johnstone, two years and J. C. Whitteker, one year, and Warden Lynden S. Hough.

Total road expenditures for 1971 are estimated at $1,548,200.

At the conclusion of the meeting Warden Lynden S. Hough appointed as his executive Alex McNaughton, Edwin Waldroff and John Whitteker. He thanked members for their co-operation and promptness during the short session of council.

BINGO

SACRED HEART PARISH HALL

Wednesday

at 8 p.m.

Sponsored by

Les Femmes Chretiennes
11 regular games at $5.00
5 specials at 50-50
3 regular games at $10

JACKPOT $50

Door Prizes — $10 and $5
Admission 25c

GARRY THEATRE

Wed. - Sat. Feb. 10 - 13

WOODSTOCK

Jimi Hendrix, Joe Cocker,
John Sebastian, Sly And The Family Stone

Show Times: Evenings 8 p.m.
Saturday and Sunday Matinees: 1.30 p.m.

ADULT ENTERTAINMENT

Sun.-Tues. Feb. 14-16

"Night Games"

ALSO

"All The Loving Couples"

ADMITTANCE RESTRICTED

Wed.-Sat. Feb. 17-20

JACK LEMON and SANDY DENNIS IN

"The Out-of-Towners"

PLUS

"The Brain"

David Niven, Bourvil
Eli Wallach

Spoke On Drugs

Rev. Kent Doe, Cornwall, was the guest of the Bainsville WI and spoke on "The Harm of Drugs". After the address a question and discussion period followed. A good attendance, considering a cold evening, appreciated Mr. Doe's knowledge of the subject. The speaker was introduced by WI member Mrs. Ron McRae. On conclusion Mrs. Harold Fourney moved a vote of thanks while presenting a gift."

Sunday Services

Services at Glengarry East Pastoral Charge on Sunday, February 14th, will be as follows: Alexandria 9.30 a.m.; Dalhousie Mills, 11.15 a.m. and Glen Sandfield 7.30 p.m.

UCW To Meet

The regular meeting of the UCW of the Church on the Hill will be held Wednesday, Feb. 17th at 8.15 p.m., at the manse.

the store for Brides

Vogue

502 Montreal Road
Cornwall

W. G. WILSON UPHOLSTERY

RR1 FOURNIER, ONT.

Antique and Modern Furniture Completely Restored

Also Car, Truck, Tractor, Snowmobile Seats, Etc.

TEL. 524-5246

5-2c

GLEN ROBERTSON YOUTH CLUB

Carnival Closing Dance

GLEN ROBERTSON

Friday, February 12 th 1971

Featuring Amphi Band

from 9 to 12

Admission in advance $1.00 at door $1.50

For additional information Tel. 874-2512

Yolande's Beauty Salon



ALEXANDRIA

Perms at reduced prices on Mondays, Tuesdays and Wednesdays as low at $4.75
Regular price any other day

Very Special

Hair Pieces, Postiches	only $4
Synthetic Wigs	only $12
Venus Wigs, reg. $45	only $17

ALSO

JEROME ALEXANDER WIGS

Shampoo and Set, always $2

TEL. 525-2296

Open six days weekly, also Thursday and Friday nights
Better quality defies all competition
Air Conditioned Salon

ALSO SPECIALS ON PERMS

at

YOLANDE'S BEAUTY SALON
IN LANCASTER

From Feb. 15th to March 15th

Tel. 347-3484

La Caisse Populaire — C'est Votre Affaire

44-tf

News from Here and There

McCRIMMON

Although the temperature managed to go down to 27 degrees below the groundhog saw his shadow, giving us six more weeks of our already 98 inches of snow.

We are proud to congratulate Miss Sandra Kennedy who came out first among five contestants in the Public Speaking Contest held in Williamstown, Wednesday last. Sandra's topic was "Robbie Burns" and she represented Laggan Public School. She is a daughter of Mr. and Mrs. Hugh A. Kennedy.

Spending Sunday with Mr. and Mrs. Mayo Piche and Jeannie were Mr. and Mrs. O'Connor of Carleton Place and Miss Carol Piche of Manotick.

A number of local ladies attended the summary for the Main Dish Makes The Meal held at the Church on the Hill last week.

Mr. and Mrs. Marcel Daoust and family spent Sunday with friends in St. Bernardin.

McCRIMMON WI MET

The January meeting of McCrimmon Women's Institute was held at the home of Mrs. J. D. Benton, with an attendance of 18 members and 8 visitors.

Owing to the absence of the president, Mrs. Neil Blair, Mrs. Everett Nixon was in the chair. Mrs. J. P. MacLeod acted as secretary in the absence of Mrs. Penny Grant.

Mrs. Nixon welcomed visitors and members. Roll call was answered by "Changes we might make in 1971". Mrs. Douglas MacMillan and Mrs. Robert Campbell will be leaders for the 4-H Homemaking project "Separates for Summer".

Mrs. Penny Grant was appointed delegate to the Guelph conference. Donation to special project of Macdonald Institute was discussed and will be decided at the February meeting.

The drawing for the quilt will take place at the St. Patrick's Tea and Mrs. A. Tyo will be asked to pull the lucky ticket.

Mrs. Albert Lasalle introduced the guest speaker, Mrs. Norman MacLeod, district president, who brought greetings from the District WI and Dunvegan Branch. She then gave a very interesting and informative talk on the future of the Institute.

Mrs. J. P. MacLeod read a humorous article from Readers Digest "Resolution Anyone"?

Achievement Day for the "Main Dish Makes the Meal" will be held in Alexandria on Feb. 3, with Mrs. Blair responsible for commentary. Several members volunteered to bring lunch.

Mrs. H. A. Kennedy looked after quilt return and money was handed to the treasurer.

Prize winners for the day were Mrs. Marjorie MacCaskill and Mrs. Roy Barton. Grace was read by Mrs. Donald Fraser. Hostesses Mrs. Penny Grant, Mrs. Albert Lasalle and Mrs. John Benton convened the lunch. The hostess was thanked by Mrs. Stanford MacCrimmon.

The Feb. meeting will be held at the home of Mrs. Neil Blair on the 18th at 1.30. Guests are welcomed.

AVONMORE

Miss Darlene Alguire, daughter of Mr. and Mrs. Ray Alguire, made a guest television appearance on the Uncle Willy and Floyd program from Channels 8 and 13 last Saturday morning. Darlene received an excellent reception in her step dancing routines. The talent show, which attracts a wide viewing audience throughout the Valley, has as its musical director, Reg Hill, well known in Avonmore and the surrounding area.

APPOINTED MANAGER

Appointment of G. Ian Ferguson as manager of systems and electronic data processing for the Saskatchewan Wheat Pool, with headquarters in Regina, was announced recently.

Mr. Ferguson, an Avonmore native, is a son of Mrs. John D. Ferguson, Avonmore, and the late Mr. Ferguson.

Mr. Ferguson joined the Saskatchewan Wheat Pool last April as systems supervisor.

He holds a Bachelor of Science degree (mathematics and physics) from Carleton University and a Master of Business Administration degree from the University of Western Ontario.

Before joining the Pool, Mr. Ferguson was employed as a senior computer analyst with Amoco Canada Petroleum Company Ltd. in Calgary.

He has also worked for the Metropolitan Life Insurance Company and the Avco Delta Corporation in the systems and computer field.

LADIES' AID MET

The February meeting of the Ladies' Aid Society of St. Andrew's Presbyterian Church, Avonmore, was held Tuesday night in the church hall. Mrs. James Tinkess, the president, was in charge with Mrs. Glenn McIntyre, the secretary, assisting. Mrs. George McElheran had charge of the opening period of worship.

In recent weeks the ladies have quilted a number of quilts. Some of these will be offered for sale while others will be sent in missionary bales.

Mrs. John D. Ferguson, treasurer, gave a financial report.

A tea will be held early in April, on a date to be set at the March meeting. Decision was made to hold the annual turkey supper on Wednesday, Nov. 10th.

Lunch was served by Mrs. J. A. Cameron and Mrs. Clifford McElheran.

FAIR BOARD HAD ANNUAL

At the annual meeting of the Roxborough Agricultural Society, held in the Avonmore Fire Hall last Saturday afternoon, Maldwyn Watkins was elected president. Mr. Watkins succeeds Glenn McIntyre. Donald Cumming was named first vice-president and Earl Canham, second vice.

M. F. McRae was reappointed as secretary-treasurer.

Mr. McIntyre and Mr. McRae in their annual reports reaffirmed the fact that the 1970 edition of the Avonmore Fair, held last August, was a very successful one. In several classes, especially in the livestock, entries were up considerably. Gate receipts increased from the previous year.

Appreciation was expressed to all those who had contributed in many ways to the success of the Society's operation in 1970.

Dates for the 1971 Fair in Avonmore were set for Friday and Saturday, August 20th and 21st.

Mr. McRae will represent the Society at the annual meeting of the Ontario Association of Agricultural Societies Convention in Toronto later this month. Mr. Watkins was named a delegate but declined the appointment.

A committee was appointed to meet with the Avonmore Sports Committee to work out areas of cooperation for the two groups. Plans call for a lighted ball field on the fair grounds for the coming season. The Sports Committee will be approached to give leadership for a ball tournament the weekend of August 20 and 21st.

The Society went on record as being whole-heartedly in favor of continuing its support of the 4-H Calf Clubs Achievement Day program. Members noted with pleasure that last year the three calf clubs in the Township of Roxborough had an increased enrolment, as noted by a substantial increase in prize money.

There was considerable discussion in regard to the cattle shows. The president indicated that he will call a meeting within the next few weeks to discuss a revised prize list.

Jack H. Bush, general manager and grounds superintendent, outlined some projects which should be undertaken in preparation for this year's fair. Members present favored a series of "bees" to put things in good condition.

Directors re-appointed are as follows: Hector Bazinet, W. J. Beauchamp, Duncan Bethune, Jack Bush, D. D. Cameron, W. M. Campbell, Earl Canham, Steward Crawford, George Crites, Donald Cumming, Emery Dingwall, John Ferguson, Leonard Ferguson, Linton Fraser, Calvin Grant, L. R. Hanley, Ralph Mackenzie.

Good Year Reported For St. Elmo Church

The year 1970 was one of marked financial success in the work of Gordon Presbyterian Church, St. Elmo, according to reports of the various organizations presented to the annual business meeting of the congregation held on Tuesday evening, January 12th. The minister, Rev. Iver D. MacIver, presided, and Mrs. J. C. MacGregor was secretary for the meeting.

In a brief memorial service fitting tribute was paid to two devoted members of the congregation, Mrs. Duncan J. MacLeod and Mrs. Fergus MacKercher, who died during the past year.

The work of the year 1970 was reviewed by Neil MacLean who commended the congregation on its financial accomplishments which included the oversubscribing of its total objective of $960 for the National Development Fund, and the giving of $559.75 to the Budget Fund of the Presbyterian Church in Canada, thus exceeding the congregation's allocation by more than $250. The 106th anniversary of both the congregation and the Church building was observed with special services on Sunday, September 27th, when the guest preacher was Rev. Dr. William McLean, of Ottawa.

The congregational treasurer, Mrs. J. C. MacGregor, reported that with all expenses paid a substantial surplus balance remained on hand at the end of the year, and intimated that a bequest in the amount of $2,000 had been received recently from the estate of the late Miss Jennie M. Cameron. She also reported that $101 had been given to Inter-Church Aid.

The report of the Women's Missionary Society, submitted by the treasurer, Mrs. D. I. McLennan, showed that the amount raised by the St. Elmo Auxiliary during the year 1970 was $446.58. For the Women's Guild, the treasurer, Mrs. H. B. Fisher, reported a successful year with a considerable balance remaining in the funds.

The officers for the year 1971 are as follows:

Elder—Neil MacLean.

Board of Managers—For one year: D. I. McLennan, Wilmer MacRae; for two years, H. B. Fisher, D. H. MacGregor; for three years, J. C. MacGregor, A. R. MacKinnon.

Trustees, Hugh Cameron, J. C. MacGregor, A. R. MacKinnon.

Ushers, Ernest Cameron, A. R. MacKinnon, Neil MacLean, Wilmer MacRae.

Auditors, Mrs. D. H. MacGregor, Mrs. J. D. McLennan.

Congregational secretary-treasurer, Mrs. J. C. MacGregor.

Organist, Mrs. I. D. MacIver.

Assistant organist, Mrs. J. C. MacGregor.

Caretaker, Ernest Cameron.

A vote of thanks proposed by Neil MacLean was extended to all organizations of the congregation for their loyalty and support during the past year. A. R. MacKinnon was elected chairman of the Board of Managers for the year 1971.

Following the meeting refreshments were served by the ladies of the congregation and a social hour was enjoyed.

PLAY BINGO BETTER ELECTRICALLY AT

KNIGHTS OF COLUMBUS

BINGO

AT THE K of C HALL ALEXANDRIA

EVERY SUNDAY NIGHT

AT 8.00 P.M. SHARP

JACKPOT $45

EVERYONE WELCOME

Wrecking... For Parts Only

'70 LTD Wagon	'67 Chev. 2 & 4 dr. sedan
'69 Plymouth Satellite	'67 Pontiac 2 & 4 dr. sed.
'69 Chev. Biscayne	'67 Buick Wildcat
'69 Nova	'67 Ford
'68 Chev. Wagon	'67 Oldsmobile
'68 Pontiac	'66 Comet
'68 Chev. Capri	'66 Pontiac
'68 Meteor	'66 Chevy Van
'68 Viva	'66 Plymouth Fury
'68 Volkswagen Bug	'65 Mustang
'68 Chevy Van	'65 Volvo 544

and hundreds of other late model wrecks

Also $10,000 worth of stock of new mufflers, shocks, spark plugs, seat covers, brake shoes, etc., at half price or less

AMELL Auto Wreckers

RR1 St. Andrews West, Tel. Cornwall 932-5603

5-2c

SALON DE BEAUTE Robert BEAUTY SALON

BEST QUALITY AT LOWER PRICES

OPEN THURSDAY AND FRIDAY NIGHTS

Appointments will be taken any other nights

ROBERT BEAUTY SALON

Tel. 525-3831 69 Main St., Alexandria

SHOP and SAVE — AT — LIONEL LAUZON'S GROCETERIA

Main St. North (Station) Alexandria Tel. 525-2987

WEEKEND SPECIALS, FEB. 11, 12, 13, 1971

WE SELL WESTERN BEEF ONLY

Aylmer Tomato or Vegetable SOUP, 10 oz.	4 for 49c	Large Stalk CELERY	2 for 49c
Lido MACARONI or SPAGHETTI	2 lb. cello 29c	LETTUCE	2 for 49c
Vachon Cut Yellow WAX BEANS, 19 oz.	3 for 59c	Tender BLADE or CHUCK ROAST	lb. 69c
Clark's BEEF and IRISH STEW 14 oz.	2 for 69c	Juicy Cross Rib ROAST BEEF	lb. 85c
Libby's Fruit COCKTAIL	28 oz. 49c	Grade "A" Cut-up Chicken BREAST or LEGS	lb. 49c
Libby's Deep Brown BEANS 28 oz.	2 for 69c	Boneless STEWING BEEF	lb. 85c
Robin Hood, Choc. or White CAKE MIX, 19 oz.	2 for 59c	Whole or Half BOLOGNA	lb. 35c
Silverdale MARGARINE	3 lbs. 79c	Beef or Pork LOOSE SAUSAGES	lb. 49c
Lanthier's, Plain, Sugar, Cinnamon SMALL DONUTS, pack 24	3 for 99c	Burns or Lazy Maple SIDE BACON, cry-o-vac pak	lb. 69c

Drawing of Bread Box and Canister Set, Feb. 13th. Deliveries on $3.00 order or over. We specialize in cutting and wrapping of meat.

J. J. DUBUC

BA, OD

Doctor of Optometry

EYE EXAMINATIONS

Wednesdays 9 a.m. to 6 p.m.

21 Main St. Alexandria

Above Alexandria Stationery Store

For appointment phone any day except Saturday and Sunday between 9 and 5

Alexandria 525-2753

Cornwall WE2-6634

6-tf

Advertise In The Glengarry News

Invitation To TENDER

TOWNSHIP OF LOCHIEL

Sealed tenders plainly marked as to contents will be received by the undersigned until 12 o'clock noon

Mon., Mar. 1, 1971

for a half ton truck. Specifications and tender forms are available at the municipal office Lochiel Township Hall or by writing to the undersigned. Lowest or any tender not necessarily accepted.

E. C. McNaughton, Clerk

Township of Lochiel

P.O. Box 56

Dalkeith, Ont.

6-2c

Newspapers Get Things Done



FOR PEOPLE... COMMUNITIES... ADVERTISERS

Newspapers go into action, to entertain, inform and serve . . . as a vital social and economicforce

Newspapers get things done . . . because news papers give you the information you need to do things . . . from family fun to community action. And in the marketplace, newspapers do more to help people buy wisely, advertisers sell profitably. Get your newspaper . . . to get things done.

NEWSPAPERS GET THINGS DONE

COMMUNITIES

The Glengarry News

GLENGARRY HISTORICAL NOTES

by HUGH MacMILLAN



Malcolm McMartin of the King's Royal Regiment of New York.

This famous regiment which fought against the Americans in the Revolution of 1774 was composed to a large extent of future Glengarry settlers. As information comes to light on these early soldier and settlers I hope to publish more biographical sketches.

Recently a small collection of Malcolm McMartin's papers was located in Fort William. The most interesting which I will quote from was the proceedings of a court martial held by the Kings Royal Regiment of NY at Montreal on August 5th, 1783. It was presided over by Archibald McDonell and had as a member Miles McDonell later to become famous as the agent for Lord Selkirk at Red River. His father "Spanish John" lived at St. Andrews. The accused was John Newton a private soldier. It is possible he was the ancestor of the Newtons in Prescott County. Judge Pringle's list of settlers from the KRR of NY does not include his name.

In those days punishment by a court martial was usually swift and severe. Such was the case with John Newton. The crime he was charged with was being drunk, disobedience of orders and impertinence.

The court heard ample evidence from the prosecution and defence. It would appear that Newton along with several other private soldiers entered into a verbal agreement with Ensign Munro to cut wood and be paid at the rate of a shilling per day. Came time to be paid and Munro insisted the amount of pay was nine pence per day. This led to the argument between Munro and Newton.

Newton is quoted in the prosecution's case as saying — "It was not the allowance in the King's Works and he would be damn'd sooner than receive it, and would apply to General Sir John Johnson on his return from the upper country and that he would sweat the prosecutor (Munro) for his behavior towards him." Upon this the prosecutor had told Newton to hold his tongue, had him relieved of his side arms and stuck in jail.

David Miller, a private soldier and witness for the prosecution the morning he was confined. Corsaid Newton had been drinking poral Park testified that Newton was not drunk when he took charge of him from Ensign Munro.

The court acquitted him on the first charge, made no mention of the two later charges, and then proceeded to charge him for a breach of the 3rd article of the 20th section of the Articles of War. For this he received 100 lashes after the usual manner. His back would be in ribbons and there would be no more wood cutting for some time.

The same court heard another case where a private was charged for being out of his barracks after 10.00 p.m. and on suspicion of having an intention to desert.

It turned out the bundle he was carrying, when noticed by Ensign Valentine, was his washing. He was acquitted of the charges, but once again he got nailed for a breach of the 3rd Article of War, section 14. This got him 50 lashes. It would appear there was no such a thing as being acquitted and then escaping punishment. The articles of war covered all.

Ensign Malcolm McMartin settled at Williamsburg in Dundas County. Lady Simcoe met McMartin in 1792 on her tour through the Eastern district when he conducted her to the home of Capt. John Munro. Like McMartin, discharged on half pay from the KRR of NY he was operating a grist mill and saw mill.

Little more is known of Malcolm McMartin, but two of his sons became prominent. Daniel went to John Strachan's grammar school in Cornwall and later graduated in law. He married one of the Morgans from New York and became one of the first lawyers in Perth, Lanark County. His large and elegant brick home is still standing in Perth.

The McMartins were not a large clan. In fact Pringle in his 1852 clan census lists only 72 of them, almost entirely in Charlottenburgh. Martintown takes its name from this clan that though small in numbers has contributed a lot to the history of the county. The name is synonomous with mining through the exploits of J. P. and Duncan McMartin. Their story will be told separately, also that of David McMartin early independent fur trader on Lake Temiskaming. They followed the usual Glengarry tradition of being independent entrepreneurs.

WCTU Study Course Results

Results of the WCTU Temperance Study Course for schools, Lancaster public school.

Grades 1 to 4—Doris Gerbig, Linda MacIntosh and John Bronzan.

Seniors, Grades 5 to 8—Honors, Vance MacLachlan, Casey Vander Burg, Susan Sangster, Georgia Anne Fox, Jo-Anne Millar, Tammy MacIntosh, Roddy McCuaig, Anne Bronzan, Pennie Fox, Betty Jean Laframboise, Stephen Emberg, Frankie Vander Burg and Bobby Friedrich.

Pass, Teddy Lalonde, Anna Cadieux, Jennifer Cumming and Gordie McKay.

PROMPT, EFFICIENT SERVICE ON

Washers
Dryers
Electric Ranges

H. J. LADOUCEUR

Tel. 525-3208 Alexandria
24-tf



BRIDAL GOWNS MODELLED—Miss Sandra Lefebvre is shown modelling an exquisite gown of nylon organza at the Vogue Shoppe Fashion Show held in Cornwall last week.

Look Of The 90's Featured Vogue's Bridal Fashion Show

A preview of this coming year's bridal wear was displayed last week at the annual showing presented by the Vogue Shoppe at the Cornwallis Hotel.

Gowns were fashioned in the aura of the 1890s with empire waistlines, and some with skirts gathered in peasant and bell-shaped style. Sleeves varied, wide and pleated, leg-o-mutton, short and puffy, lantern and Bishop design. Some of the traditional white gowns were enhanced with baby blue, flower pink and liac ribbon while several bridesmaids' dresses were displayed in colored voile.

Headdresses varied from elegant straw hats to capichon and Quaker type bonnets to secure veils. Flowers were carried in straw baskets and bouquets featured single flowers, mums and orchids.

For going away outfits, the midi seemed to be the favorite and cape suits were a style topper.

A various assortment of shoes, jewellery and accessories was displayed by the different models.

Miss Janet Hutt of Iroquois was the lucky winner of the day, her prizes including a compete bridal ensemble, wedding cake, invitations, travel ticket, shoes, furniture and portrait.

Knox Church Had Annual

Knox Presbyterian Church, Vankleek Hill, Congregational meeting was held in the Board Room of the Church on Monday, January 25th at 8.00 p.m. with a good attendance. The meeting was convened with prayer by Rev. J. A. McGowan, after he was appointed chairman, and Wallace McRae, secretary. The session report was given by the minister, which showed an increase in membership, gave a rundown of the highlights of the year, and expressed its thanks to the officers and teachers of the Church Schol and the different groups of the congregation for their fine co-operation and diligent service. The minister added his personal appreciation to the congregation for their support, co-operation and acts of generosity in 1970.

The activities of the Women's Missionary Society were presented by Mrs. E. E. Preston, secretary, and the financial statements were given by Mrs. Margaret Johnston, treasurer, indicating a very busy and profitable year. The Sunday School, nursery and cradle roll reports were read by R. J. Quinton, superintendent, which showed a slight increase in enrolment. A short young people's report was given with Donald Mode, adult counsellor. The Ladies' Aid activities for the year were referred to by Mrs. Sadye McCuaig, president. She conveyed the thanks of the Aid to all the ladies who had in any way assisted with the year's work. The Aid, with the managers, put electric heating in the board room, public speaking system in the sanctuary, and had a turn-table connected to the amplifier to play recordings through the belfry. The Aid made presentations to Rev. and Mrs. McGowan, Lorne Pichie, Church Officer and financially aided several church groups. Mrs. Crawford Wood, treasurer, gave very encouraging financial statements for 1970. Knox organist's and choirs' reports, of another eventful year, were given by Mrs. Dorothy MacLaurin, president.

The board of managers' affairs were presented by Wallace McRae, secretary, and the financial statements were presented by R. J. Quinton, treasurer. Mr. Quinton pointed out that after all accounts for 1970 were paid with a balance on hand, the congregation gave more last year to missions than in any year of her history. A vote of thanks to the minister and his wife, the treasurer of the congregation and organists was moved by John A. Fraser. A committee was appointed to convey the thanks of the congregation in a tangible way to our faithful retiring auditor. Kenneth MacDonald, who had audited the books for over 30 years. The meeting was adjourned with prayer, followed by a social hour, when the ladies served a delicious lunch.

Officers elected for 1971: To the Board of Managers, Russell Pichie, Morgan Nixon, Lloyd Barton and Leigh Mode. Trustees, Donald Fraser, William McCaskill and Kenneth MacKenzie. Auditor, Irvine Barton. Nomination committee for 1972, Kenneth MacKenzie, Donald Folkard and Royal Renwick.





GUARANTEED TO START!
NEW LOW PRICE
17.25* Exchange 12-volt
Chevrolet, Dodge, Ford, Studebaker, Pontiac, Meteor, Plymouth, Rambler ... most models

WESTERN "HEAVY-DUTY" BATTERY
A BATTERY SO POWERFUL THAT WE GUARANTEE IN WRITING... 30 FULL MONTHS OF TROUBLE-FREE STARTS!
An investment in trouble-free all-season driving! Should this battery fail within 6 months (not merely discharge), we will replace it FREE. Beyond this guarantee, should this battery fail within the next 30 months, we will replace it on a pro-rata basis. You pay only for the time used.

GROUP	VOLTS	PRICE*	GROUP	VOLTS	PRICE*
1	6	15.58	22FC	12	16.58
3	6	21.45	24C	12	17.25
4	6	25.98	24F	12	17.25
5D	6	33.45	29NF	12	19.25
7D	6	42.20	30H	12	33.95
19M	6	17.45	42	12	21.88
4D	12	65.65	53K	12	16.85
8D	12	81.95	60	12	25.75

*Prices vary slightly due to shipping costs. Installation extra. Dry charge batteries add $1.

YOUR AUTOMOTIVE HEADQUARTERS

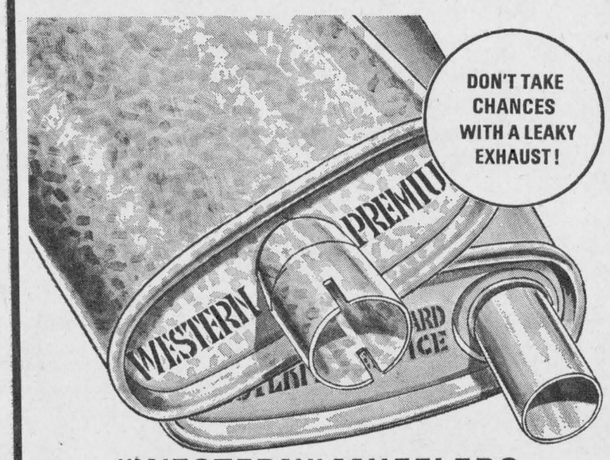

"WESTERN" MUFFLERS

"STANDARD" Carries a lifetime guarantee. Heavy-gauge steel outer shell. Rolled, blowout-proof ends.

"PREMIUM" Top-of-the-line muffler with double steel shell, heavy zinc coating, inside and out. Fully guaranteed.

MAKE	YEAR	STANDARD	PREMIUM
Chev. & Pontiac	'54-64	4.98	8.95
Chev. & Pontiac (6-cyl.)	'65-68	4.98	9.55
Chev. & Pontiac (8-cyl.)	'65-69	7.35	10.35
Chevelle, Chevy II, Acadian (4 & 6 cyl.)	'62-68	4.98	9.55
Dodge & Plymouth (6-cyl.)	'65-68	6.25	9.45
Dodge & Plymouth (8-cyl.)	'65-68	6.50	9.45-9.95
Ford & Meteor (6 & 8 cyl.)	'65-68	8.50	11.45
Valiant & Dart (6-cyl.)	'60-66	5.40	8.55
Valiant & Dart (6-cyl.)	'67-69	6.25	9.50

GUARANTEED AUTO PARTS



WATER PUMPS
Expertly rebuilt. 6.98 Up Exchange

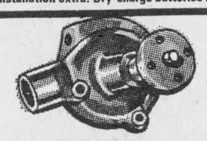

FAN BELTS
For all vehicles. 1.25 up



RADIATOR HOSE
For most cars 1.05 up



RADIATOR CAPS
For most cars 95¢ up



THERMOSTATS
Winter type. For most cars. 1.98 up

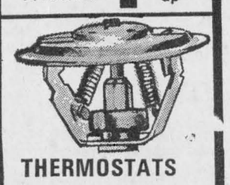

TUNE-UP KITS & PARTS

CAR MAKE AND YEAR - PARTIAL LIST ONLY - WE CAN SUPPLY FOR MOST VEHICLES	HEAVY DUTY TUNE-UP KITS*	DISTRIBUTOR CAP	IGNITION COIL	DISTRIBUTOR VACUUM CONTROL	SPARK PLUG CABLE SETS	AIR FILTERS	PCV VALVES
Acadian, Camaro Chevrolet, Chevelle Chevy II, Pontiac 1963-69, 6 cyl. most	2.75	1.60	4.98	2.40	4.95	2.35-2.55	1.45
1959-69, 8 cyl. most	3.35	2.65	4.98	1.98	8.95	2.95-4.50	1.45
Dodge, Plymouth & Valiant 1960-69 6 cyl. most	2.55	1.85	4.98	1.25-1.50	5.75	2.39	2.09
1960-69 8 cyl. most	2.55	1.95	4.98	1.45	8.95	2.49	2.09
Ford, Fairlane, Falcon Mustang, Montego, Torino Meteor & Comet 1960-69, 6 cyl. most	2.45-2.75	1.85	4.98	1.95	4.45-5.75	2.30-2.60	1.45
1960-69 8 cyl. most	2.30	2.10	4.98	2.95	7.95-8.95	2.75-3.75	1.45
For European Vehicles							
Austin 1956-67 (most)	2.25	2.55	4.98	-	2.30	1.95	-
Vauxhall-Envoy 63-67 (most)	2.40	2.10	4.98	-	2.30	1.95	-
Volkswagen 60-67 (most)	2.45 to 2.85	1.60 to 1.65	5.49	-	4.95	-	-

*Includes points, rotor and condenser

WESTERN TIRE & AUTO SUPPLY LTD.

THE EXTRA-VALUE STORE

WESTERN TIRE & AUTO SUPPLY LTD.
33 Main St. N. Tel. 525-2595 Alexandria, Ont.
Open Friday Night Till 10

USE YOUR CHARGEX CARD
CHARGEX

Over 120 Stores Serving 5 Provinces

71-2

SATISFACTION GUARANTEED OR MONEY PROMPTLY REFUNDED

LALONDE'S FOOD MARKET

TEL. 525-2103 MAIN STREET ALEXANDRIA

SPECIAL ATTENTION TO TELEPHONE ORDERS AND DELIVERIES

FOR YOUR PROTECTION ALL OUR MEAT IS GOVERNMENT INSPECTED

Schneider's Famous for Quality Chicken BREASTS or LEGS lb. 59c
LEGRADE RINDLESS BACON, vac pack ..... lb. 69c
FRESH PORK SHOULDER, 5 to 6 lbs. ..... lb. 49c

WESTERN BEEF

THICK RIB ROAST ..... lb. 89c
FRESH GROUND HAMBURG ..... lb. 49c

Indian River Pink GRAPEFRUIT, No. 48 . 4 for 55c
Fancy McIntosh APPLES ..... 5 lb. cello 69c
Sunkist ORANGES No. 113 .... doz. 99c
California Pascal CELERY No. 24 ..... 39c
Lanthier Miniature Doughnuts, pkg. of 24, reg. 45c special 3 pkgs. 1.00

BLESSED SACRAMENT PARISH
Miniature
Winter Carnival
Snowmobile Rally - Dances
Ham and Bean Supper
FEBRUARY 12th and 13th

FRIDAY, FEBRUARY 12th ...

CHOOSING CARNIVAL QUEEN and PRINCESSES
Parish Hall — 7-9 p.m.
Entry Form at Parish Hall and all Schools

DANCING — 9 - 1 a.m. Admission $1.00
BEVERAGES 9 - 12 a.m. Sandwiches and Coffee 12.30 a.m.

SATURDAY, FEBUARY 13th ...

BROOMBALL — Parochial Elimination Series
Children — 10 a.m. to 1 p.m. Adults — 1 p.m. to 5 p.m.

FAMILY OUTDOOR ENTERTAINMENT
Cutter Rides, Snowmobile Rides, Tobogganing, Snowshoe Races, Cross Country Skiing, Skating

CHILDREN COSTUME PARADE and GAMES — 3 P.M.
Judging Best Costume — Prizes

SNOWMOBILE CROSS COUNTRY RALLY
Prizes to first 10 to finish

FUN RACES, BARREL RACE, APPLE RACE, PEA RACE

CANTEEN OPEN ALL DAY — Serving light snacks

HAM and BEAN SUPPER
4.30 to 7 p.m. — Adults $1.00 — Children 50c

FOLK MUSIC — 7 p.m. to 9 p.m.

ILLUMINATED SNOWMOBILE PARADE — 8 P.M.

Wanted 200 or more Snowmobiles with as many lights AS POSSIBLE!

DANCING — 9 to 1 a.m. BEVERAGES — 9 to 12 a.m.
Sandwiches and Coffee 12.30 Admission $1.00

Bring your Dancing Shoes
Hang up your snowmobile suit
Have a good time

DRAWING OF SKI-DOO - 12 MIDNIGHT

1—Coming Events

IAN Urquhart will be visiting Branch No. 423 Alexandria, on February 18, 1971, from 8.00 p.m. Anyone wishing information, advice or assistance, regarding War Disability pensions, treatment, allowances, etc., is requested to contact your local Legion. 6-1c

GLENGARRY Historical Society annual meeting in board room of Dept. of Agriculture and Food, Alexandria, on Thursday, February 18th at 8.30 p.m. Short program and lunch. Guests welcome. 6-1c

"200 Club" tickets available from Father Leo MacDonell, Glen Nevis, Tel. 347-3345, at $10 each. 6 drawings of $10 each for 6 weeks from March 7th to April 11th, grand prize of $500 will be drawn at social evening at Green Valley Pavilion on April 16th. All weekly winners have free admission. Regular admission $1.50. 6-3c

FRIENDS and relatives are invited to the home of Mr. and Mrs. Francis McCormick on Sun., Feb. 14 on the occasion of their 30th wedding anniversary. 6-1p

ANNUAL meeting of the Quigley Cheese Manufacturing Association will be held in the Lochiel Township Hall on Thurs., Feb. 18th. Everybody welcome. 6-1c

A Carnival Bingo at Sacred Heart Parish on Wed., Feb. 24th at 8 p.m. All cash prizes. 6-1c

RON Clare and his accordian will be entertaining at the Tartan Room of the King George Hotel Maxville, Friday, Feb. 12th, Scottish music at its best. 6-1c

A Valentine children's recital, under the auspices of the North Unit Ladies Aid, will be held in St. Andrew's Presbyterian Church hall South Lancaster, Feb. 13th, at 2 p.m. - 4 p.m. Lunch will also be served. Admission adults 50c, children 25c. 5-2c

MID-Winter dance of the Glengarry Club of Ottawa will be held on February 20th, 1971, at the Trafalgar House, 110 Argyle Street, Ottawa. Dancing from 9.00 p.m. to 1.00 a.m. to the music of Ron Clare and the Glengarrians. Admission $1.50 per person. Free parking across the street at the National Museum. Glengarry violinists welcome. 5-3c

COMING EVENTS
AT THE
BONNIE GLEN
ST. VALENTINE'S DANCE
on
SAT., FEB. 13th

will especially honor our bridal and anniversary couples who have booked for the coming year. Each of these receives three free admission tickets and other special prizes. The drawing for the free wedding cake and flowers will be held. Everyone welcome. Door opens at 8.30 and first 30 couples pay half price. Good orchestra and refreshments. $1.50 admission includes delicious lunch.

SKI-DOOERS NOTE!

FOR the convenience of ski-dooers in the neighborhood, or anyone interested, we will be open from 7.30 p.m. to 1 a.m. on Fridays; 7 p.m. to 12 p.m. on Wednesdays and 5 p.m. to 11 p.m. on Sundays.

COMING EVENTS
AT THE
GREEN VALLEY
PAVILION

RESERVE now for your future engagements. Tel. 525-1079 or 525-3873.

VALENTINE Dance, at Green Valley Pavilion, sponsored by Union Culturel Franco Ontarienne, Saturday, February 13th, Riviera Orchestra. Buffet and refreshments. Tickets available at the door.

GREEN Valley Carnival record hop will be held in the Centennial Room, Green Valley Pavilion, Friday, Feb. 19th. Everyone welcome.

GREEN Valley Carnival Dance, Sat., Feb. 20th, at the Green Valley Pavilion, Gilles Glaude Orchestra. Admission $1.00. Lunch and refreshments will be available.

A bean supper will be served following the closing of the carnival on Sun., Feb. 21st from 5 to 8 p.m. at Green Valley Pavilion, followed by an enjoyable evening. Admission $1.00, adults and students, school children 50c.

GLEN Nevis Parish 200 Club final drawing of $500 will be held at Green Valley Pavilion on Friday, April 16th, at a social evening including lunch. Riviera Orchestra. Non members $1.50.

MAXVILLE MANOR

The Board of Directors of Maxville Manor invites all interested persons to attend its

ANNUAL MEETING

to be held in the Manor Auditorium on

Tuesday, Feb. 16, 1971
8.15 p.m.

A full report of 1970 operations will be given.

Verna MacGregor,
Secretary.
5-2c

(Continued)

1—Coming Events

2—Births

MENARD—To Mr. and Mrs. Norman Menard, (nee Rita Goodman) at Glengarry Memorial Hospital on Saturday, Jan. 23, 1971, a son, Pierre Dominic.

7—Card of Thanks

DECOSTE—Sincere thanks to my good neighbors, relatives and friends for their visits, cards and flowers while a patient in the Glengarry Memorial Hospital. Also to Dr. Bourdeau and staff. Special thanks to Father Leo MacDonell also Jack and Mary MacDonell, North Lancaster.
—Flora Decoste,
RR2 Alexandria. 6-1c

CHRISTIE—The family of the late John Christie wish to express their heartfelt thanks and appreciation for the many acts of kindness shown by relatives, friends and neighbors during their recent bereavement. We also wish to thank Dr. Jaggassar and the nurses and staff of the Glengarry Memorial Hospital.
Maxville, Ont. 6-1c

CLARK—A sincere thank you to all who visited me or sent cards and for all the phone calls to my home while I was a patient in the Glengarry Memorial Hospital. I would also like to thank all the nurses and staff for their kindness and good care.
—Willie J. Clark,
RR2 Dunvegan, Ont. 6-1c

McDOUGALL—The family of the late Mrs. Mary McDougall wish to express sincere thanks to friends and relatives from Glengarry and Montreal for the many mass offerings, flowers, sympathy cards and expressions of sympathy received at the time of her death.
—Mrs. D. A. McPhee, Mrs. W. Hatton and Donald McDougall and family.
Montreal, Que. 6-1c

MacPHEE—I wish to extend my sincere thanks to neighbors, friends and relatives for their get-well cards, letters, gifts and visits while I was a patient in the Cornwall General Hospital. Special thanks to Dr. Baird, the clergy and the nurses on the second floor.
—Mrs. A. W. MacPhee,
RR1 Alexandria, Ont. 6-1p

O'CONNOR—My sincere thanks to relatives, friends and neighbors for their visits, cards and gifts while a patient in Hotel Dieu, Cornwall and Glengarry Memorial Hospital. A special thank you to my doctors, nurses and staff of both hospitals.
—Dan O'Connor,
2nd Kenyon. 6-1c

VACHON—My warm thanks to relatives and friends and all who supported me in the competition for Queen of the Carnival at Glen Robertson.
—Francine Vachon,
Glen Robertson. 6-1p

VACHON—Merci beaucoup a mes parents, mes amis et tous ceux qui m'ont aide dans le concours pour la Reine du Carnaval a Glen Robertson. 6-1p
—Francine Vachon,

THE organizers of the Glen Robertson Carnival express their sincere thanks and appreciation to everyone for their generous help and participation in our most successful "Carnival 1971".
—Glen Robertson Centre.

LES organisateurs du Carnaval de Glen Robertson vous exprime leur plus sincere remerciements et leur appreciation pour l'aide genereuse, ainsi que la participation de tous a ce grand succes du Carnaval 1971.
—Glen Centre Recreatif. 6-1c

8—In Memoriam

MacLEOD—In loving memory of a dear wife Catherine who passed away February 17, 1970.
Today recalls sad memories
Of a dear one gone to rest
And the ones who think of her today
Are the ones who loved her best.
—Duncan and family.
Moose Creek. 6-1p

URQUHART—In loving memory of Mrs. Willamina Urquhart, passed away Feb. 14th, 1964.
'Tis not the tears at the moment shed,
That tell of a heart that's torn,
But the secret tears of the after years,
And the sorrow that's silently born.
—Always remembered by Joe and Bernice.
Hamilton, Ont. 6-1p

ST. JOHN—In loving memory of a dear husband, father and grandfather who passed away February 11th, 1964.
No length of time can divide the past,
Too many memories hold it fast,
Today, tomorrow and my whole life through,
I will always love and remember you.
Today again, we walk with you,
Down through the years gone by
And though unseen we feel you near,
And ever by our side.
—Wife Eva and family.
Alexandria, Ont. 6-1c

9—Personal

WE pick up and pay for dead and disabled horses and cows. Tel. 874-2308, John D. McMeekin, Dalkeith, licence No. 174-C-69. 1-tf

DR. P. G. VAIDYA
APPLE HILL
will be away
from his office on
February 16, 17, 18, 1971

He will be attending a convention on skin disease in the Ottawa Civic Hospital, Ottawa, Ontario

(Continued)

9—Personal

WILL go and do custom butchering any time in the vicinity of Lancaster, also cutting and wrapping. Tel. Claude Bourdeau, 347-3207 or 347-2155. 33-tfp

FOR brick laying, masonry and general contract work, contact Remi Elie, Green Valley, 525-2170. 16-tf

CUSTOM
Backhoe Work and Snow Removal
at $7 an hour
Contact
Crites Backhoe Service
Maxville 527-5393
6-tf

HILLCREST FUNERAL HOME
F. W. SLATER
Funeral Director
Bond Street at Stanley Street
Tel. 678-2002
VANKLEEK HILL
Serving those of all faiths at all times
33-tf

10—Lost — Found

LOST, right hand side of panel of dash of a 1970 Snow Jet 15 h.p. Tel. 525-1296. 6-1p

12—Articles for Sale

FRIDGE in good condition $50, Inglis washer $35 and size 46 reversible hunting coat. Tel. 347-3478. 6-2c

283 Pontiac motor, complete with transmission, reasonaby priced for cash. Tel. 525-3383. 5-3c

FURNACE filters any size 69c ea. Snow tires at seasonal discount prices, Western Tire Store, Main and Kenyon. Tel. 525-2595, Alexandria. 5-1c

SEVERAL men's coats in good condition, also one racoon coat, sizes 38 to 40. Apply 96 Bishop. 5-2p

SPIN dry washer in good condition. Tel. 525-3210. 5-1p

JUNIOR pool tables $13.77, reg. $17.99. Limited quantity, Western Tire Store, Main and Kenyon, Tel. 525-2595, Alexandria. 5-1c

GLEN Guns, Peter St., Maxville, for the best in rifles, shotguns, revolvers, pistols, scopes, mounts, accessories. We buy old or antique guns or pistols. Tel. 527-2153. 29-tf

SET of drums. Apply to Aurele Ouimet, Glen Robertson, 874-2233. 6-1p

SINGER vacuum cleaner, like new, one owner, reasonably priced. Call 525-1262. 6-1c

BARN for sale, to be torn down and removed. G. A. Ferguson, 347-2704. 6-2c

14—Autos for Sale

1970 Boa Ski, 28 single, low mileage. Tel. 525-2650. 6-1p

15—Farm, Garden Produce

FOR sale, cob corn, $40 per ton. Tel. 527-5685 after 6 p.m. 6-1p

FOR sale, 1,000 bales of hay. Tel. 525-2946. 5-2c

FOR sale, quantity of good quality hay. Tel. 347-3034. 5-2c

FOR sale choice quality cob corn under good roof, $45 per ton ground. Tel. Maxville 527-5393. 1-8c

16—Poultry — Livestock

PUREBRED Yorkshire boars, ready for service. Call 347-2530. 4-4c

7 purebred Ayrshire heifers, 30 months old, due in March. Apply to Gordon Ross, Ingleside, 537-2289. 6-2c

7 grade Holstein heifers ready to freshen. Contact Lloyd Nixon, RR1 Dunvegan, Tel. St. Isidore, 524-5500. 6-1c

WANTED TO BUY
LIVESTOCK
OF ALL DESCRIPTION
Springers, Beef, Heifers, etc.
will also buy complete herds with quotas
Apply to
MANSEL HAY
Dalkeith, Ont. 874-2597
2-4-6c

WANTED
BEEF CATTLE
and SPRINGERS
OSCAR JOANETTE
Alexandria
Tel. 525-2286 Evenings
Tel. 525-3823 Days
25-tf

19—Pets for Sale

FOR sale, purebred German Shepherd dog, 6 months old. Tel. 525-3689. 6-1c

21—Real Estate

FOR SALE
Property of
RAYMOND OUELLETTE

In Green Valley, new house on Lancaster St.

Restaurant newly decorated with all modern equipment, also apartment above and barber shop.

Eight apartment building under construction.

Lots on different locations in the area also in Alexandria.

On St. Fancis Lake, cottage lots, reasonable price.

Finance to be personally arranged if necessary.

Will buy, sell, rent or exchange, contact us at

MODERN BUILDING SUPPLIES
Green Valley
Tel. 525-2711

21—Real Estate (Continued)

E. Vaillancourt
REAL ESTATE BROKER

ALEXANDRIA AREA, 50 acre farm, 40 plowable, 4 bedroom home with interior plumbing, running water, tiled floors, outbuildings less barn, panoramic view. Priced right with easy terms.

ALEXANDRIA, new 2 bedroom bungalow, with wall to wall carpeting, forced air heating, 3 pc. bathroom with vanity, full basement, large 60x125 lot. Available immediately with low low down payment and easy terms as owner must sell.

ALEXANDRIA area, converted school house with 3 bedrooms, 3 pc. bath, running water, new wiring, large lot on paved road. Very reasonable.

LANCASTER VILLAGE, excellent brick marble faced concrete block 8 bedroom home with electricity and hot water heating. Has two baths, double parlor, spacious dining room, large veranda and balcony and spacious grounds. Ideal for large residence, medical centre, nursing home, etc. Priced very reasonable.

WANTED NOW. This is the time to list that property with us that you want to sell. Give us a call, we will discuss your particular situation with you without obligation on your part.

INQUIRIES solicited on the above and our many other fine listings in Glengarry, Prescott and Stormont. Contact one of our professional salesmen for prompt courteous attention.

RICHARD VAILLANCOURT
RAYMOND LEGAULT
ROBERT VANDER HAEGHE
ELDEGE VAILLANCOURT
Tel. 525-3641
CLIFFORD WYLIE
Ste Eugene, 674-2019
RAY BURGESS
Hawkesbury, 632-4347

SAUVÉ
REAL ESTATE LIMITED
39 MAIN ST. NORTH

Full Time Representatives
Rosabelle Sauve 525-2940 Alex.
Lionel Glaude 347-3029 Lanc.
Rolland Glaude 347-2722 Lanc.
Paul Emile Levert 525-3971 Alex.
Robert Brabant 675-4633 l'Orignal
Guy Bonin 674-5249 St. Anne de Prescott

Part Time Representatives
Kay Levert 525-3971 Alex.
Germain Glaude 347-2586 Lanc.
John Farbotnik 931-1752 Corn.
Ruby Perras 528-4561 Martintown
Lyse Beaupre 525-3411 Alex.

Brokers
Adelard Sauve 525-2940 Alex.
Maurice Sauve 525-2940 Alex.

ALEXANDRIA, 2 bedroom bungalow built several years, large lot. Total price, $10,500, more information at office.

ALEXANDRIA, 2 apartment home on Main St. South, down payment, $5,000.

FARM COMPLETE
320 acres, 250 acres workable, good home, barn 86x115, stable ties 60 milking cows, newly remodelled, stable cleaner, silo 18'x55', silo corn spreader and silo unloader, complete line of very good machinery. Milk house with bulk tank, 42 cows with 10,500 lb. butter fat quota. Price complete $55,000.

FARMS
BRICK home and barn, never failing running stream between road and home, could make a pond, $19,000 with $6,000 down.

STONE HOME, 7 fireplaces, built 1812, very good stables and barn, $120,000 for home, plus 300 acres land. M.L.S. 1643.

100 ACRES, River Beaudette runs through farm, 75 acres workable, home with all facilities, bathroom, forced air oil furnace, good barn, very good stables, $16,000. Present Farm Credit Corporation Loan.

COUNTRY HOMES
WINTERIZED HOME, Lake St. Francis waterfront, now occupied year round. Built 1970, meets all Board of Health requirements, lot 60x250, home 32x36, forced air oil furnace, drilled well, marble slab fireplace, $18,000, full price.

SPECIAL NOTICE
Office hours 8.30 to 5.30
every day except Sunday
Sunday by appointment only
Tel. anytime, any hour, every day to 525-2940 office or home.

CHARLES GIROUX REALTOR 932-3810
1617 Pitts St. Cornwall
Tel. 527-2869 or 932-3810

WE are happy that our Leo Bissonnette won the plaque as the top M.L.S. salesman in the Cornwall and district Real Estate Board for the year 1970.

WE are also happy that our office had the highest total M.L.S. sales in the Cornwall and District Real Estate Board for the year 1970.

WE try to have something for every one in our listing file at all times. If you are looking for a special piece of real estate why not give us a call at 932-3810 or 527-2869.

21—Real Estate (Continued)

HOUSES and LOTS FOR SALE
Immediate Possession
2 new houses on Clement Street,
1 new house on Gauthier Street,
1 new house on Front Street and
1 used house on Victoria Street.
1 used house on Dominion St.
1 used house on Main St., South
We build new houses and arrange finance for you.
MARTIN CLEMENT
Tel. 525-3378
1-tf

CORNETT REALTOR
Phone 932-4187
"SERVICE & VARIETY"

IN LANCASTER, large brick home on nicely landscaped lot, with private driveway. Kitchen, dining room, parlor, den, 4-bedrooms and bathroom. Attractive family home. Call today for an appointment.

GREEN VALLEY, 150 acres of rolling land with maple bush. Large barn and silo, stable cleaner and bulk tank. Available with cattle and milk quota. 1½ storey brick home with all modern conveniences.

Jean Menard
Sales Representative
Tel. 525-2769 Green Valley

HOPE & TOUCHETTE
DEVELOPMENTS LTD.
PROPERTIES FOR SALE

If you require an apartment or house contact us.

SELF contained three-bedroom home on Gernish St., Alexandria. Lovely lot. With or without furniture.

REVENUE PROPERTY at Maxville, 4 apartments and vacant store. Good terms.

APPROXIMATELY 70 acres of land, no buildings, 4 miles from Alexandria.

STORE for sale at St. Isidore, approximately 3000 sq. ft.

GENTLEMEN'S FARM
40 minutes from Montreal, ideal location on Highway 17, 260 acres and fully equipped with a Montreal milk contract. This farm has pipeline milker, bulk tank, silo unloader, and stable cleaner. Farm machinery includes 2 diesel tractors, baler, self propelled combine hay and corn harvester with self unloading wagons, etc. This farm has 4 dwellings which makes it an ideal set up.

BUILDING lots on Kincardine St. West.

ON Walton St. E., vacant lot for sale at Cornwall.

Lots on Highway 34 just south of Alexandria

If you have properties or businesses for sale

PHONE
J. P. TOUCHETTE
525-1480 or 525-2417
525-1330 or 525-2462
WALLACE HOPE

24—Houses for Sale or to Let

FOR sale 3 bedroom house, situated on Main Street, Moose Creek, modern conveniences. For appointment, Tel. 538-2272. 6-2c

LARGE brick house for sale with two apartments in very good condition with carpets and shade. Downstairs apartment available. Apply at 16 Kenyon St. E., Tel. 514-269-2530. 5-2c

NEW home for sale 3 bedrooms, large kitchen and living room. Easy payments. On Front St., Alexandria, also house on Victoria St., $11,000. For information call Jean Clement, 525-1267 days or 525-3868 at night. 51-tf

26—Lots for Sale

HOUSE trailer lot for rent on St. James Street, services ready, Adelard Sauve, Real Estate Broker, 39 Main St. North. Tel. 613-525-2940. 25-tf

29—For Rent—Miscellaneous

STORAGE space to rent. Apply to Bruno Pigeon, 13 Main St. 1-tf

31—Wanted — Miscellaneous

WANTED complete set of single horse breast harness and a small spinning wheel at reasonable cost. Please phone collect S. Daly, 1-731-5990. 1-6c

32—Business Opportunities

TWO stores for rent, one with two window frontage, on Main Street across from free parking lot. Tel. 525-1902. 2-tf

33—Apartments, Flats To Let

MODERN, one bedroom apt., Main Street, central, frig. and stove, bright, electrically heated, available March 1st, Tel. 525-3192 or 525-2595, Alexandria. 6-1c

THREE bedroom apartment, private entrance, available immediately, in Green Valley. Tel. 525-2711, Raymond Ouellette, Green Valley. 6-1c

37—Jobs primarily of interest to Women

MONEY, new friends, challenges, recognition, achievement, importance, belonging, the glamor of the beauty business. All reasons why people enjoy selling AVON. You can too! Call Mrs. H. Wood, RR1 Morrisburg, Ont. Tel. 932-2511. 6-1c

39—Help Wtd., Male, Female

The Stormont, Dundas and Glengarry County Board of Education
requires as soon as possible at
Maxville High School
Maxville, Ontario
Commercial Teacher
Typing 9, 10
Office Practice 11, 12

This appointment will be for an indefinite period—until the return of the regular teacher who is ill. It could be for the remainder of this school year.

SALARY SCHEDULE

Group 1	$7,100	—	$11,750
Group 2	$7,400	—	$12,450
Group 3	$8,200	—	$14,250
Group 4	$8,700	—	$15,050

Apply to:
Mr. L. Gauley, Principal,
Maxville High School,
Maxville, Ontario,
Tel. School 527-2131.
5-2c

The Stormont, Dundas and Glengarry County Board of Education
requires for
mid-February
CLERK-TYPIST
for Seaway District High School, Iroquois, Ontario
—General office duties.

Initial salary $3,400 per year with allowance for past experience. Applications will be received by

Mr. A. Bray, Principal,
Iroquois, Ontario,
Seaway District High School,
Tel. School, 652-4344.
6-2c

NOTICE TO CREDITORS

IN THE MATTER OF THE ESTATE OF FERGUS McRAE, LATE OF THE TOWNSHIP OF KENYON, COUNTY OF GLENGARRY, RETIRED CIVIL SERVANT, DECEASED.

TAKE NOTICE that all persons having claims against the estate of FERGUS McRAE, Retired Civil Servant, deceased, who died on or about the 18th day of December, 1970, are hereby notified to send in to the undersigned solicitors, on or before the 5th day of March, 1971, full particulars of their claims, and after that date the Estate will be distributed having regard only to the claims of which notice shall then have been received.

DATED at Alexandria, Ontario, this 5th day of February 1971.
MACDONALD & AUBRY,
Solicitors for the Executor.
Box 1000,
Alexandria, Ontario.
6-3c

14—Autos for Sale

POLARIS '69 snowmobile, 20 h.p. Reason for sale, owner wants larger model. Tel. 874-2011. 6-1c

WANT ADS
DON'T COST
—THEY PAY!

Maxville . . .

(Continued from page 1)

fill the grounds. Breaking even financially is a considerable accomplishment, and any return on this capital outlay is generally small.

Reports were given by chairmen of the various committees. Donald E. MacMaster regretted the poor showing of heavy horses last year, but there was the best showing of light horses ever seen. J. Y. Humphries reported the Holstein show down, and the Ayrshires up. He suggested more effort be made to attract Quebec people to this cattle show, since this is one of their main market areas. Haying probably keeps more exhibitors from showing at that time of year.

Raising the prize money might attract some large herds moving west after Ormstown fair, but having them stop here would discourage local exhibitors more. H. R. Wills and Garry Smith had no problems with gates and parking. For grounds and buildings Ben F. Villeneuve said work had begun last year on levelling off the ball field, and this was expected to be ready for a tournament at fair time. Don Gamble Jr., entertainment, also has a beef bar-b-q in mind for this year. Cecil MacRae reported a good machinery show and increased returns from concessions.

He stated there is plenty of room for more concessions and anyone interested in renting space should contact him. Stewart Arkinstall praised the good show of corn and early hay in the hall, but small seeds were barely represented. He asked local people to bring in more exhibits.

Wilfred Vallance explained the changes in the new 4-H set-ups, and requested a committee meeting to discuss these. The new horse club would like to come to the fair, and president Walter Blaney assured them that accommodation would be made. There were six representatives at the meeting from the Rodeo Group in Cornwall. They were at the fair last year, and are anxious to come this year. They are also to meet with the committee. This is a western type horse club with about 50 members who meet and practice near Cornwall.

Appointed to attend the Toronto convention were Dr. D. M. Gamble and President Walter Blaney. Other members of the executive are Past-President B. F. Villeneuve and Vice-President Donald E. MacMaster. Auditors this year are Mrs. Florence MacLennan and D. B. MacKillican. Directors are J. W. Vallance, Stewart Arkinstall, Cecil MacRae, Keith Franklin, Leslie Clark, James Campbell, Donald A. MacLennan, Brian Arkinstall, Ian D. MacLeod, and Robert MacEwen.

After a short intermission the meeting dealt with additions and changes in the light horse classes. There was much comment and criticism from several visitors, Bill White of Kars, the Cecil Kellys of Carleton Place, Mr. and Mrs. Waldroff of Newington and Arnold Spratt of Leitrim. J. Y. Humphries asked for additional classes for the increasing number of good horses that are moving into this district, jumpers, American bred stallions, standard breds and quarter horses. He felt this upgrading ought to be reflected at the local fairs.

There was lengthy discussion about a proposed radical change in the whole manner of fair presentation. Arnold Spratt suggested a show concentrated in three rings in front of the grandstand, heavy and light horses, and cattle. This would bring the show to the people, instead of making them hike all over the grounds searching out parts of it. He said this is quite feasible in Maxville, where the infield and the grandstand are so large.

As Donald MacMaster pointed out the present cattle show area is excellent, but only enough room for relatives and helpers to see it. Horses are at the extreme far end of the grounds. The 4-H calves could be shown in front of the grandstand, also with a livestock parade, and a machinery parade. This should appeal to the general fair goer and give exhibitors a concentrated large audience to show to, instead of specialized small groups.

A ringmaster would be needed to help out the announcer, which could be arranged. The problems would be to keep up a brisk timing and pace, but it was generally felt that this could be done and the result would be a vast improvement in the presentation of the whole fair.

Members, friends and visitors then enjoyed a smorgasbord supper prepared by the ladies of the curling club under Thelma Hughes' direction. Curling Club President Bob Ramsbottom expressed their pleasure at being hosts to the annual meeting, and there were brief addresses of congratulations from Reeve Hubert Quart and Osie F. Villeneuve, MPP.

The highlight of the evening was a special presentation to one of the lady directors. Ladies Association president, Mrs. Cecil MacRae read an address of appreciation to Mrs. Wilfred McEwen in recognition of her 25 years of faithful support and untiring hard work on behalf of the Agricultural Society. Mrs. Leslie Clark presented her with a large electric blender as tangible appreciation of her service.

FOR
VALENTINE'S DAY
We have Heart Shaped Boxes of
FRESH SMILES 'N CHUCKLES CHOCOLATES
CHANEL PERFUME and TOILET WATER
YARDLEY'S FRAGRANCES
and many other suitable items
McLEISTER'S
REXALL
DRUG STORE
Tel. 525-1101

CLASSIFIED ADVERTISING RATES

FOR SALE, FOR RENT, COMING EVENTS, HELP WANTED, Etc., 6 cents per word, minimum $1 first insertion, 4 cents per word for subsequent insertions; CARDS OF THANKS, 6 cents per word; IN MEMORIAMS, $1 plus 25 cents per each line of verse; PUBLIC NOTICES and CLASSIFIED DISPLAY, $1.50 per inch.

IN MEMORY

of those who planned to advertise — but waited until it was too late. Don't let this happen to your business — Call The Glengarry News ad. department today — 525-2020