Merry Christmas

The Glengarry News

Vol. 96 No. 51 ALEXANDRIA, ONTARIO, TUESDAY, DECEMBER 22, 1987 Single copy 45¢

Olympic torch bearer welcomed in Monkland

Glengarrians participate in event

About 500 people braved the elements to witness the arrival of the Olympic Torch in Monkland, Wednesday night.

And though the torch was an hour late arriving, they remained, lining Hwy. 138 and jammed into the parking lot of Mary's Restaurant to assure the torchbearers a rousing welcome.

Area residents cheered Greg Popoff as he carried the torch through the crowd and they saluted the runner by holding up lighted torch replicas.

And Roxborough Township Reeve John McIntyre welcomed the runner during a short ceremony. He then lit a miniature torch with the Olympic flame, much to the delight of the crowd which huddled around the plywood stage.

After the ceremony, the torch headed towards St. Andrews West and then on to Cornwall, the final destination of the evening.

The relay resumed Thursday morning, following a reception at the Cornwall Civic Complex. Carriers relayed the torch through the city and then along Hwy. 2 through the Seaway communities.

A number of Glengarrians participated in the honored event, running in and around Cornwall and as far as Brockville.

Claudine Nadeau of Alexandria, Danielle Brouillet of North Lancaster, Robert Loos of Williamstown and George Moffat of Glen Norman and former Alexandrian Jeannette Ouimet, who now lives in Cornwall.

Larry Abrams of Summerstown, a sixth Glengarrian to participate said, "It was quite exciting, even more than I expected." "Everything was so well organized. I think I ran a little too fast because I was so excited."



A prayer for the Christmas spirit

Looking appropriately spiritual, these Grade 1 students performing in the Alexander School's annual Christmas concert donned "Indian angel" costumes to perform their number. From the left are Kelly Laverdure, Amanda Ingola, Candace MacMillan and April Ouimet.

Missing family member leaves Febriles with empty Christmas

Christmas, a time for sharing warm moments with family and friends, will probably leave the Febrile family with little more than feelings of emptiness as they gather around the tree to open presents.

For it will be exactly two months on Christmas Day since Kathy Febrile of Glen Walter vanished into thin air.

Christmas won't be the same without her, sighs sister Anne, who is perplexed and frustrated over the lack of progress in this case. Kathy disappeared mysteriously from a hotel in St. Anicet, Que. on Oct. 25 and her whereabouts continue to baffle family and police.

But despite the lack of leads, Anne has not given up the quest for her sister and recently hired a diver to search the shoreline of the St. Lawrence River near Valleyfield. But efforts were fruitless.

And after two months of searching in vain, Anne has come to believe that Kathy was abducted or that she just happened to be in the wrong place at the wrong time.

The police, she says, have a wider

(Continued on Page 2)

Town churches among those celebrating mass

Bishop Eugene LaRocque of the Alexandria-Cornwall Diocese won't be celebrating midnight mass Christmas Eve at St. Finnan's Cathedral.

The mass will be sung by Msgr. D. B. McDougald, while Bishop LaRocque celebrates the 8 a.m. mass Christmas morning.

Msgr. McDougald will officiate the 9:30 a.m. mass at St. Alexander's in Lochiel and will return to St. Finnan's for the 11 a.m. service.

Father Roger Desrosiers will celebrate the 8 p.m. and midnight masses at Sacred Heart church. Services will also take place Christmas morning at 9 a.m. and 11 a.m.

Reverend Colin MacDonald and Reverend Pat MacDonald will celebrate a candlelight service, Christmas Eve, at the United Church of Canada in Alexandria.

Youth group brings joy to GMH patients

by Lesley Cadham
News editor

The sweet strains of Silent Night echoed through the halls of Glengarry Memorial Hospital as a group of youths moved slowly from one room to another, intent on sharing the Christmas spirit with patients.

The youths were members of an ecumenical youth group which visited the hospital and the Alexandria Community Nursing Home, Thursday night. Accompanying the young people were some of the group's executives: Father Claude Thibault, Rev. Pat Gale MacDonald, Karen Yaguchi and Co-ordinator John Hope.

Young people from the parishes of Sacre Coeur, St. Finnan's and the Church on the Hill joined together just over a year ago. According to group Co-ordinator John Hope, the idea for the youth group was born by Church on the Hill ministers Colin MacDonald and Pat Gale MacDonald.

But the group did not attract enough youths from that church and the MacDonalds approached St. Finnan's and Sacre Coeur to ask whether young people in those parishes would be interested in getting involved.

Though the group invites members who are in grades 8-12, it seems to have attracted mainly grades 8-10 students.

John says the aim of the group is to "have fun and just get along," but he admits the purpose reaches further than that.

The group meets every two weeks to discuss issues such as drug abuse, to study together, talk, play volleyball or just get concerns into the open. And even though its roots are in the church, John says religion is not a frequent topic of discussion.

"It's just somewhere where they (youths) can come and be equal and have fun," says Randy Picher, president of the youth group.

"No one is forced to come, but they want to come because they know what's happening. It's an opportunity to be in mixed company and talk freely," says John.

Rev. Gordon Webber, a minister from Iroquois who has experience in establishing youth groups, set out guidelines for the Alexandria group. He also spoke to the Alexandria youths about the relationship between teens and parents.

And the adult executives are also used as advisors — councillors of sorts — to the young people.

The group is planning a one-day ski trip to Rigaud Mountain in February and also hopes to make it up to Winterlude in Ottawa.

John says, "You don't have to be a good hockey player or basketball player to be in this group. There is no stress and no competition."



The Ecumenical Youth Group of Alexandria brought the Christmas spirit to Glengarry Memorial Hospital where they visited several rooms, including the maternity ward, Thursday evening. The group serenaded Francine Lajoie of Alexandria, who is in hospital after giving birth to a baby girl.

Senior citizens home top priority for warden

by Peter Conway
Senior Reporter

When George Currier entered municipal politics 14 years ago, his foremost goal was to become warden of the United Counties of SD&G.

Last week his goal was realized.

The 50-year-old Maxville resident, who was acclaimed warden during the inaugural session in Cornwall Dec. 14, says he welcomes his new challenge. But he adds, he won't forget the people who put him there.

"I have to thank the people of Maxville for their continued support over the years," he says. "Without their support, becoming warden wouldn't have happened. Being a warden is something you look forward to after you've become a reeve at the municipal level."

Mr. Currier has been Maxville Village reeve for eight years and was a councillor during the previous six years. He succeeds retiring Warden Keith Fawcett of Inkerman.

His climb to the head of Counties Council has been a four-year effort. Although he's been a member of the council for eight years, he only decided to try for the position four years ago.

"It was Glengarry's turn. It's a four-year step and in 1985, the first step was to become chairman of social services. The next two years I was chairman of the roads (1986) and finance (1987), bringing me to 1988 and my one-year term as warden," says Mr. Currier, who has been employed for the past 14 years with the Ministry of Transportation.

Mr. Currier will head the executive and personnel committees and says he'll likely attend all committee meetings during his term.

"It's going to be a very busy year, but you know this is going to happen when you take the position. There are a lot of functions to attend in the three counties and a number of conventions in Toronto as well."

Counties Council's top priority in the new year will be to choose a site for the construction of the new Glen-Stor-Dun Lodge, a home for senior citizens.

"The top priority in 1988 is to select a site. Ingleside and Williamsburg are the two sites that have been chosen. During a study, it was suggested the suggested site should be west of Cornwall. The

(Continued on Page 2)

Two suspensions issued in R.I.D.E. blitz

Lancaster OPP issued two 12-hour licence suspensions during their R.I.D.E. program blitz over the weekend.

Police stopped 21 vehicles in the Glen Walter area, Friday night, during a roadside check. Only one driver's licence was suspended for 12 hours.

The following night, police set up a vehicle check in Lancaster Village. One 12-hour suspension was issued after five vehicles were checked.

Febrile family

(Continued from Page 1)

range of theories.

"They think she was abducted, committed suicide, suffered a nervous breakdown and just took off," she says.

But Anne rules out suicide and scoffs at the idea that Kathy fled because of personal problems.

"If she wanted to split, I don't think she could have planned it. She only had $15 with her and had no credit cards. She didn't even have a driver's licence. I think she was abducted or maybe someone was stealing the car and she just happened to be there at the same time," says Anne.

"It's affected all of us and there isn't much more we can do right now. We just have to accept what has happened to Kathy," she adds.

Danny, one of Kathy's two brothers says though he'll continue to hope for his sister's safe return, he is beginning to doubt this story will have a happy ending.

"It's a mystery and there are so many possibilities. But I think something terrible has happened to her. For the past couple of weeks I've thought, the chances of finding her are slim. It's really strange; there have been no clues or evidence. There isn't much we can do, but wait and see what happens," he says.

Anne says Kathy was very close to her. She and her sister began to share a closer relationship just a few months prior to her disappearance.

"Kathy was very close to my mother and she'd always tell her where she was going when leaving the house. I was living in Cornwall near the Eastcourt Mall and Kathy worked there. She would always come over to the house. We were seeing each other a lot and had become closer."

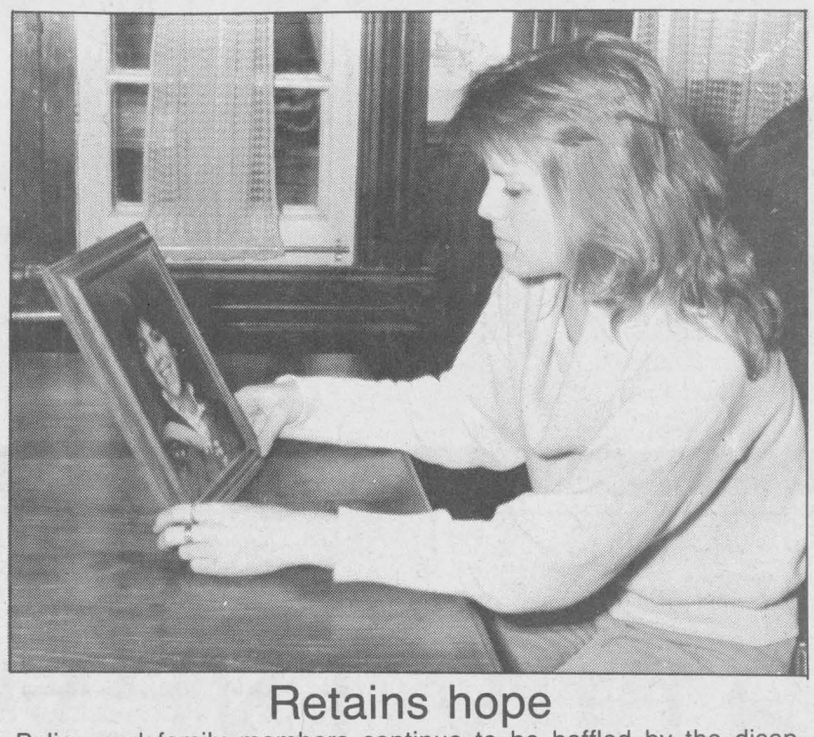

Retains hope

Police and family members continue to be baffled by the disappearance of Glen Walter's Kathy Febrile. It will be two months on Christmas Day that she mysteriously disappeared from a hotel in St. Anicet, Quebec. Kathy's sister Anne looks at her sister's photograph with hope she'll be found in the near future.

Staff Photo — Peter Conway

Senior citizens home

(Continued from Page 1)

study showed most of the needs were in Dundas County. I'd like to have a site picked and construction on the new building started during my term as warden," Mr. Currier says.

For wardens, retiring means an end to their political careers in municipal politics. But Mr. Currier isn't sure what the future holds, following his term as warden.

"Warden is the final stepping stone and a lot of reeves retire from municipal politics after their term as warden. I've had a lot of interest in provincial politics, but I'm satisfied with being reeve of Maxville. Being reeve of a municipality has been a good learning experience for me. It has prepared me for the warden's position. I'll probably decide over the summer if I'm going to continue in municipal politics," he says.

Mr. Currier was born in Maxville area. He and his wife, Annette, reside in Maxville. They have three children, a son Kelly, 25, and daughters Wanda, 24, and Trish, 22.



Warden

Maxville Village Reeve George Currier was acclaimed warden of SD&G at the inaugural session last week in Cornwall. Mr. Currier says he's looking forward to the year he'll spend in counties council.

Staff Photo — Peter Conway

Trust fund reaches $5,000

After three fund-raising events and some door-to-door campaigning in Cornwall and the surrounding area, there is about $5,000 in the Kathy Febrile trust fund.

The trust fund was started just over a month ago by Cornwall resident Jean Dupelle, to help offset costs in the search for the missing Glen Walter woman.

Mrs. Dupelle has organized a bingo, a Kathy Febrile Day and a benefit dance which was held Friday night at McDonell's Inn in Cornwall. About 150 people attended.

"The dance went very well, but some tickets were pre-sold and we still haven't got the final total of the amount raised," said Mrs. Dupelle.

Shew says anyone wishing to make a donation to the fund can drop it off at the Pitt Street Branch of the Caisse Populaire in Cornwall.

Icy roads cause havoc

Icy, snow-covered roads caused havoc for motorists and caused four automobile accidents Sunday in Glengarry County.

Richard Bourcier, 20, of Alexandria, was driving north on Hwy. 34 and turning left in the Green Valley area when he was struck from the rear by a car driven by Ronald Graham of R.R.2, Green Valley.

Mr. Graham, 21, lost control of his 1976 Pontiac on the slippery road. Damage to Mr. Bourcier's 1980 Plymouth was estimated at $800, while damage to the Graham vehicle was about $200. There were no injuries from the accident.

Harold Shipton, 42, of R.R.1, Lancaster, was westbound on Cty. Rd. 25 when he lost control of his 1987 Pontiac and struck an eastbound vehicle driven by Brian MacKinnon of R.R.2, Alexandria.

Damage to Mr. MacKinnon's 1976 GMC truck was about $1,500 and he suffered minimal injuries.

Mr. Shipton wasn't injured and there was approximately $2,000 damage to his vehicle.

Danield Latulippe, 18, of Glen Robertson, lost control on Cty. Rd. 10, skidding across the road and colliding with guide posts.

Damage to his 1968 Pontiac was estimated at $500 and he wasn't injured in the mishap.

Wayne Sloan, 32, of R.R.2, Williamstown, struck a tree after a slushy Cty. Rd. 10 caused him to lose control. He suffered minimal injuries and estimated damage to his 1986 Ford truck was $3,500.

Peter MacSweyn, 61, of R.R.1, Dalkeith, was eastbound on Hwy. 401 when he struck a stray deer. Damage to Mr. MacSweyn's 1986 Pontiac was about $2,000 and he wasn't injured from the collision.

Correction

In the Dec. 16, 1987 issue of *The Glengarry News*, we published a story headlined "Heartwarming Christmas" about four Glengarry men who have undergone heart surgery. The "Gerald Seguin" mentioned in the story should have been *Gerard* Seguin. We apologize for any inconvenience this error may have caused.

Did You Ever Wonder What Santa Wears The Rest Of The Year?

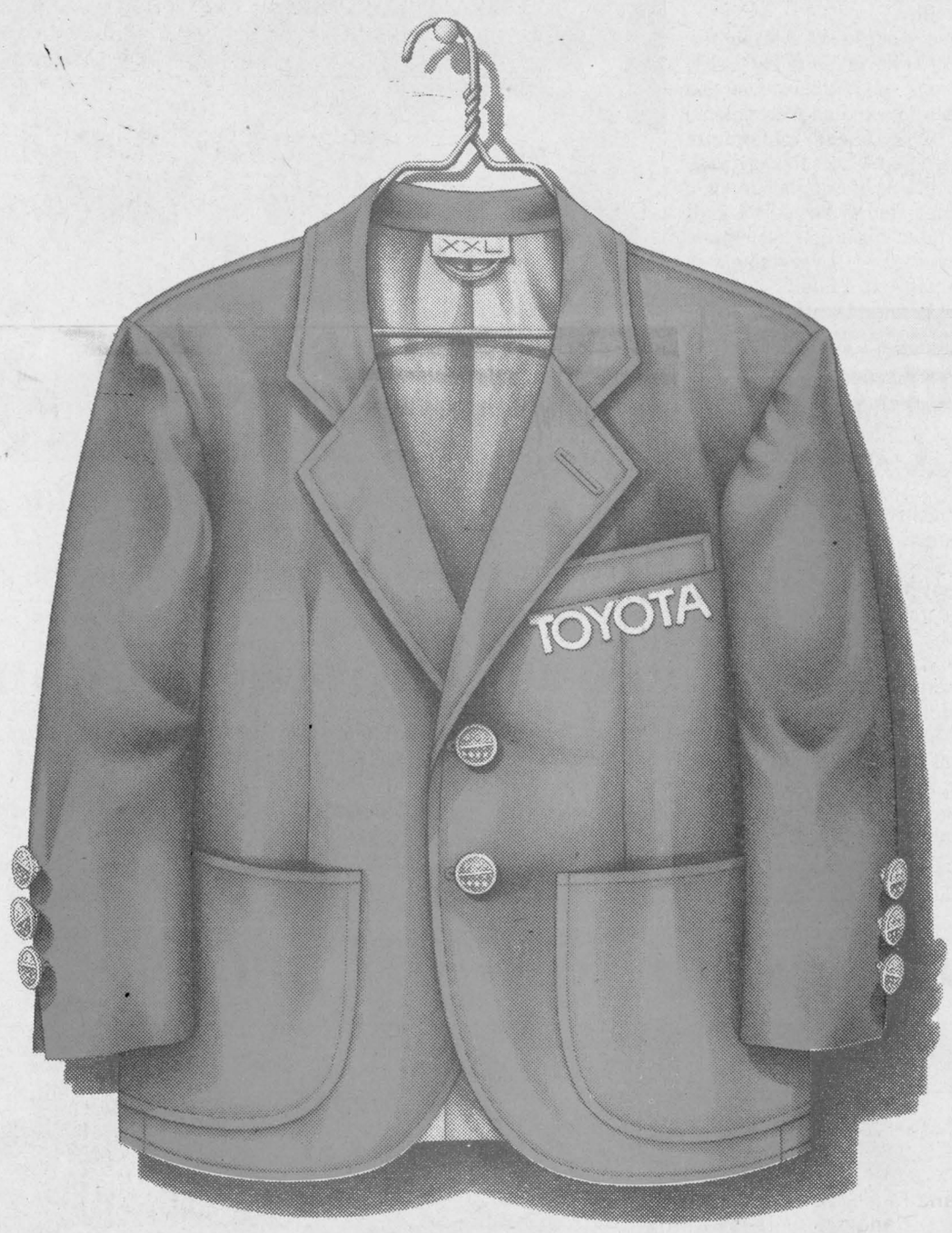

Joyous Noël
From A Fun Bunch Of Guys.

TOYOTA HIGHLAND
Motor Sales, (Maxville) Ltd.
We Believe In Service
Main St., Maxville 527-2735 or 347-3950

A very merry Christmas

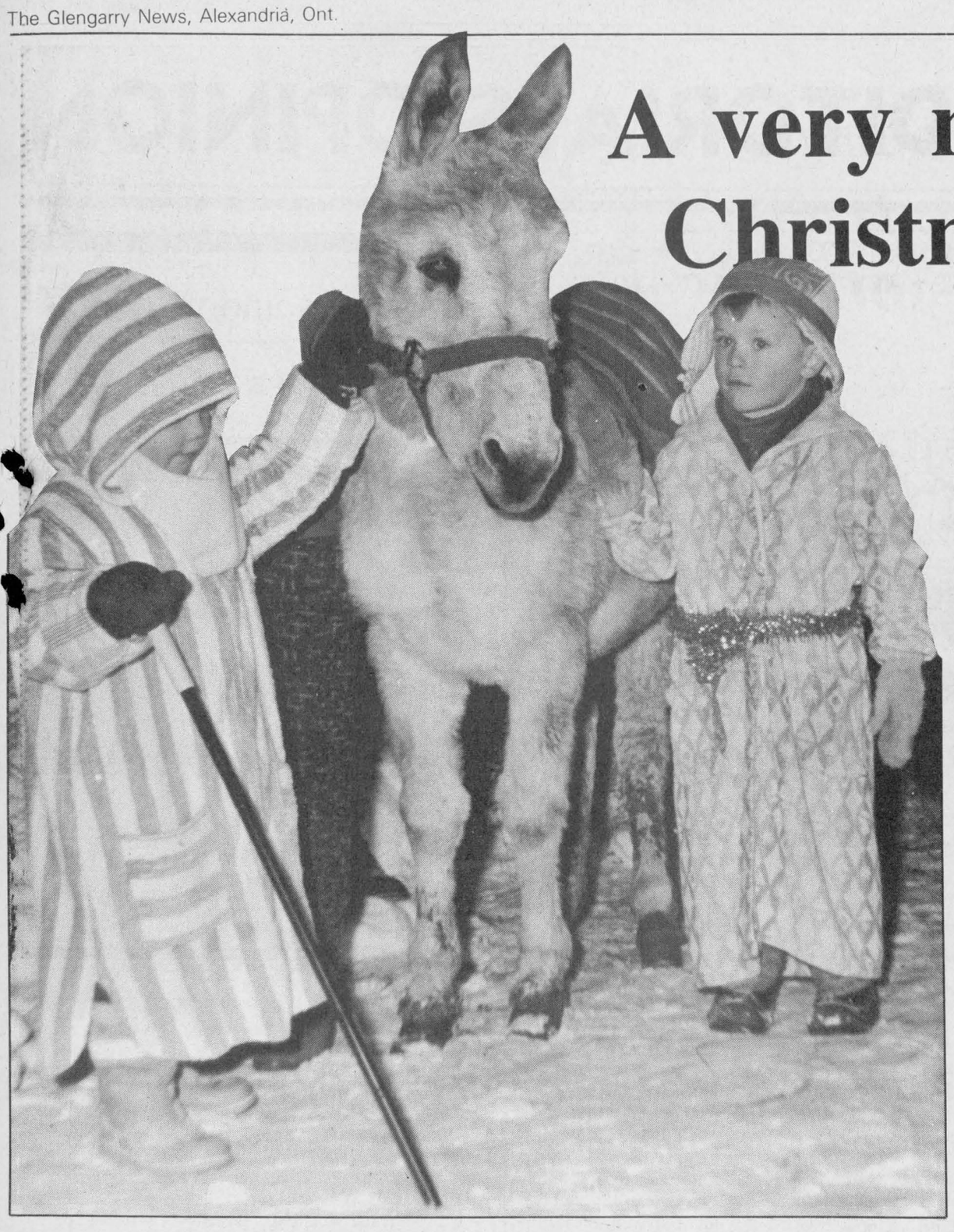

The Alexandria Alliance Church celebrated Christmas by staging a nativity scene, Friday night, at Sultan Park.

Photos by News Staff

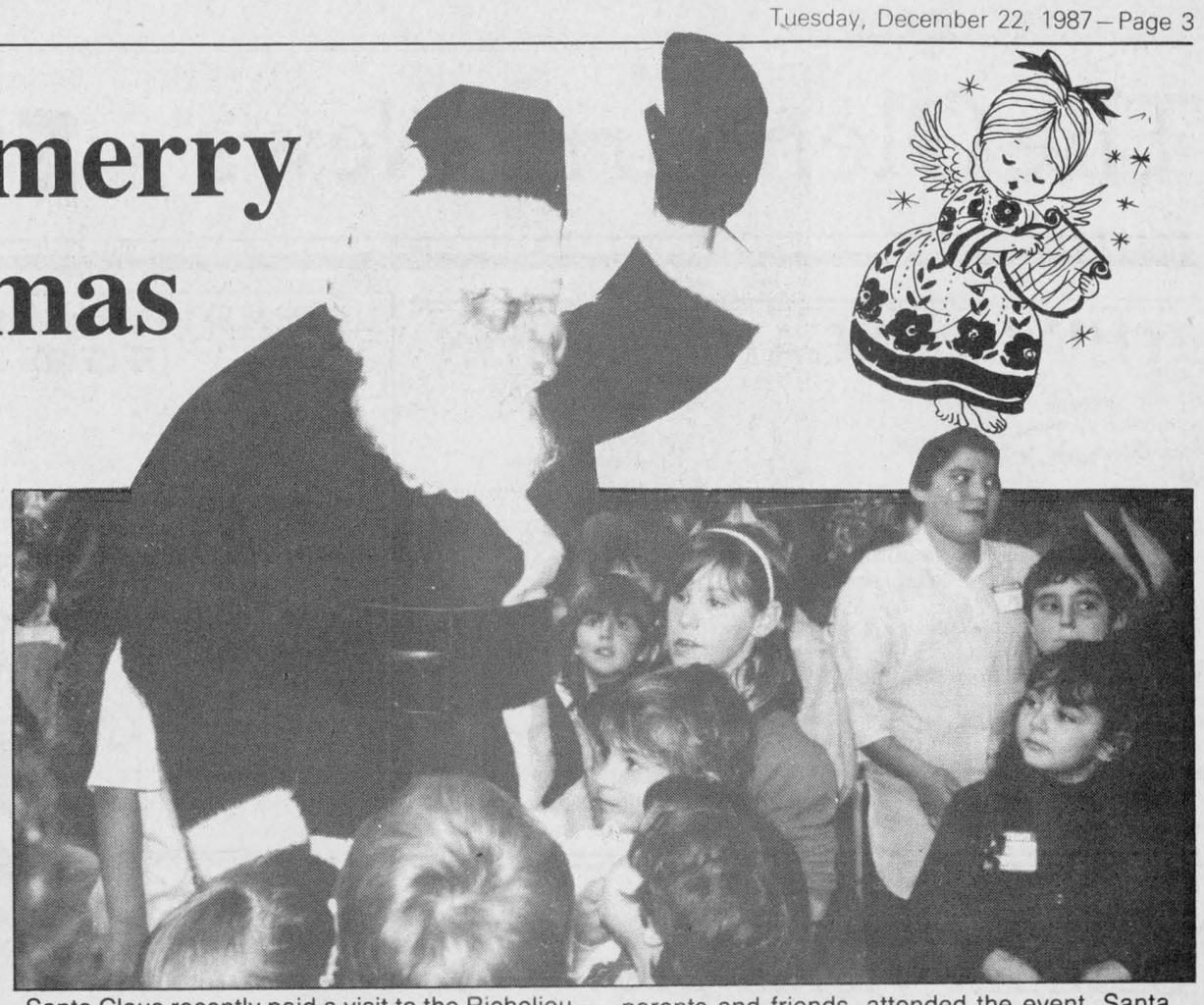

Santa Claus recently paid a visit to the Richelieu Club Christmas party at the Glengarry Sports Palace. More than 450 children, along with parents and friends, attended the event. Santa was kept busy handing out gifts to the children.

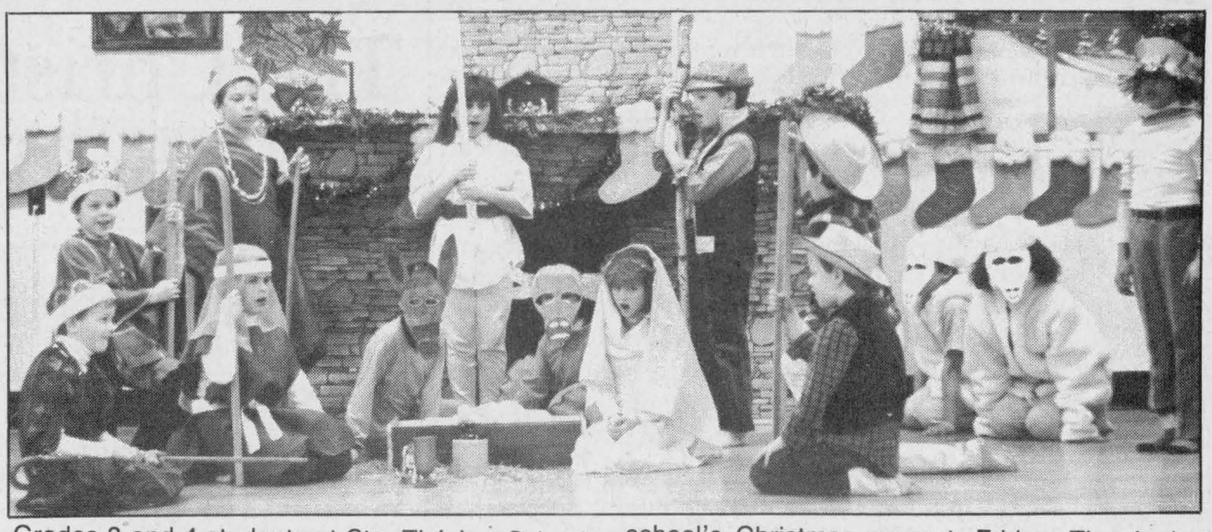

Grades 3 and 4 students at Ste. Thérèse School in North Lancaster performed a play for the 50 grandparents and parents who attended the school's Christmas concert, Friday. The Junior Kindergarten to Grade 8 students also participated in the concert by singing carols and tap dancing.

Young Glengarrians mark the coming holiday with concerts, visits from Santa



Little Jennifer Massia, 2, received goodies from Santa Claus in Alexandria, Friday. Mr. Claus apparently flew into Lancaster and with the OPP as escort, visited children at Iona Academy, Lancaster Township Public School, Williamstown Public School and Ecole St. Joseph in Lancaster, last week. After his visits in southern Glengarry were complete, the OPP brought the old gent to Alexandria to visit the staff at *The Glengarry News.*



Carey Quesnel represented her Grade 3 class well as a snowflake during a skit in the Alexander School's Christmas concert last week.



Grades 7 and 8 students performed the instrumental, Tequila, at the Lancaster Public School Christmas Concert, Wednesday. The song was played by Jana Hallberg, Jane McCuaig, Rachel Meier and Julie Rogers (not seen). About 200 people attended the afternoon and evening concerts, performed by the Junior Kindergarten to Grade 8 students. The Lancaster band opened the concert with a few numbers. To rap up the concert, the school choir sang carols in 13 different languages.

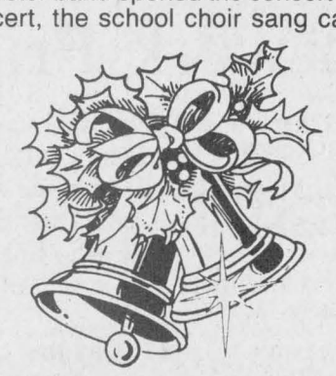

Charlottenburgh Council Briefs

A regular meeting of Charlottenburgh Township Council was held Dec. 15 in Williamstown. The following are items dealt with by council.

Power rates to rise

About 2,000 Charlottenburgh Township residents who are customers of Cornwall Electric will face an increase of 7.9% effective Jan. 1.

Gordon Fairweather, vice-president and general manager of the City of Cornwall owned company and Chief Engineer Ernie Jackson, appeared before council to seek approval for the proposed rate changes.

Mr. Fairweather told council, the proposed increase was four per cent less than if the customers had continued to be serviced by the former, privately owned St. Lawrence Power Company. The two companies recently amalgamated after St. Lawrence was purchased by the larger Cornwall Electric.

The increase will mean an additional $3.75 per month to a bill of $60.85 based on an average consumption of 1,000 kilowatt hours of power per month.

Council unanimously approved Cornwall Electric's request.

Roxborough agrees

Charlottenburgh Township has finally found a friend who agrees with its condemnation of the Free Trade Agreement between Canada and the U.S.

A letter received from Roxborough Township Clerk-Treasurer, W. E. Wright, stated that the township supported Charlottenburgh's resolution opposing "the currently outlined" agreement.

Charlottenburgh has received negative responses to its resolution from 10 other townships and municipalities in SD&G.

Minutes to be kept at library

The minutes of Charlottenburgh Council meetings will be available for public perusal at the Williamstown branch of the SD&G County Libraries.

The library's acquisition comes following a request for the minutes from Carolyn Gray, assistant librarian of the county libraries.

Supports Lancaster Township

A resolution by Lancaster Township recommending improvements to Hwy. 34 by constructing some passing lanes was supported by Charlottenburgh council.

The resolution recommends passing lanes be implemented at two intersections: Highway 34 and Concession I of the Township of Kenyon and Highway 34 and Concession 9 of the Township of Lancaster. The installation is an attempt to prevent "severe accidents" which might occur during peak hours; there are currently no passing lanes at those locations.

Quest for roads funding

Charlottenburgh's Chief Administrative Officer Jay Currier told Council how he, along with Reeve Morgan Major and Deputy-Reeve Bob Roth, travelled to Toronto, recently, to seek funds for Charlottenburgh's desperate road situation.

Mr. Currier said the group met with Cornwall MPP John Cleary and presented him with a copy of the township's road report, pointing out that Charlottenburgh is "last by a long shot."

Mr. Currier was referring to a provincial rating system which sees Charlottenburgh's roads as having only a 20 per cent adequacy rate; unquestionably the worst of all the municipalities.

Mr. Currier reported that the meeting with Mr. Cleary was "quite positive" and that "John was intent on taking up our cause."

Councillor Carol-Ann Ross replied, "Maybe he will follow through on his election promises."

Appointments made

Appointments to some of Charlottenburgh's committees were made at this meeting.

Bruce MacCuaig has been appointed to the Airport Committee for a three-year term.

Barbara Gale, George McGowan and Ray Howes, current members of the Planning Advisory Committee (PAC) have all been re-appointed to this committee. Additional members could be added in January if other township residents express a willingness to sit on the PAC.

Edgar Tourangeau has been re-appointed to the Glengarry Memorial Hospital Board.

The new Waste Management Public Liaison Committee by lay members will be Randy Ross and Mike McNamara.

Appointments to the Recreation Board and the Industrial Committee will be made in January.

The Glengarry News EDITORIALS/OPINION

THE GLENGARRY NEWS

Eugene Macdonald
President
Lesley Cadham
Editor

Joe Banks
Publisher
Lindsay Cameron
Advertising Manager

Published Wednesdays by The Glengarry News Limited at 3 Main St. S. Alexandria, Ontario K0C 1A0. Address all correspondence to Post Office Box 10, Alexandria, Ontario K0C 1A0.

Telephone (613) 525-2020 or 525-3271
Second Class Mail Registration Number 1302
Subscription Rates: $18 per year within 40 miles of Alexandria; $22 per year in Canada beyond 40 miles and in centres with door-to-door postal delivery; $65 per year outside Canada.

Single Copy 45 cents
Member of the Audit Bureau of Circulation, the Canadian Community Newspapers Association, the Ontario Community Newspapers Association, the Ontario Press Council and the Glengarry News Press Council.

Summit yields precious Christmas gift

The time of year has arrived when we all try to take a break from the routines of our daily lives and bask in the love and warmth of Christmas. But perhaps we can all enjoy the holidays a little more this year knowing the threat of nuclear war has abated somewhat.

Unquestionably, the proliferation of nuclear weapons has, over the last 40 years, been the number one threat to the survival of humanity. Every man, woman and child, rich and poor, has had to live their lives with the fear of a world-wide holocaust as the arms race continued.

The Intermediate-Range Nuclear Forces Treaty signed at the superpower summit does not guarantee our security, nor that of the Soviet Union. But it does pull the powers further away from the obscene doomsayer's thinking; that simply because weapons are built, they will inevitably be used.

As a result of this treaty, an entire generation of weapons designed to kill human beings will themselves be destroyed. This pact and the prospect of further, more significant agreements to come, is just cause for optimism this Christmas, and brighter hopes for the future of the human race.

The keepers of the Doomsday clock, editors of the Bulletin of Atomic Scientists, gave humanity a Christmas present of sorts, in fact, when that 40-year-old symbol of the dangers of the nuclear age was moved back from three minutes to midnight to six last Thursday. It began at seven minutes to midnight in 1947. Considering the clock's time has changed 11 times, and the frequency of world crises since its birth, we can consider ourselves fortunate.

Ironically, this much-needed piece of good news arrives when we celebrate the coming of the Christ child, the Prince of Peace. Planned by the superpower negotiators or not, the timing couldn't have been more appropriate.

We still have a long way to go before we can live in a world free of the threat of nuclear destruction. And we still have to contend with regional wars which threaten to escalate into more serious confrontations.

As well, peaceful directions had been established before, with the signing of the Strategic Arms Limitation Treaty and the Anti-Balistic Missile Treaty in 1972. They were of little consequence in 1984 when the United States breached the terms of the agreements and developed new nuclear weapons.

But in this season of hope, the Washington Summit and its results represent a Christmas gift to the world that is priceless indeed.

Remember those who have to work Friday

This Friday, Christmas Day, the vast majority of Glengarry's stores will be closed. Few automobiles will be travelling the roads. Most of us will be home with our families enjoying Christmas Day. That's why this is an appropriate time of year to pay tribute to those who toil in the essential services field for Christmas for some of them will be celebrated at work.

It's easy to forget on Christmas Day that there are people working, many for the welfare of the general public. Doctors, nurses, policemen and all of the support workers who labor in our health care institutions — these are people who selflessly put in time while most of us enjoy a traditional Christmas Day at home.

We can enjoy the holiday much more securely in the knowledge that someone will answer the phone at the hospital, that the emergency ward will be open, that a doctor and a nurse will be there in a moment of need.

And think of the support staff who look after the chronically ill, in the hospital, in the nursing and chronic care facilities, and in drug rehabilitation centres. They are not given any acknowledgement for time put in over the Christmas holiday, either, and yet as a society we expect them to be there.

This holiday season, keep them in mind. These people, taken for granted most of the rest of the year, deserve great credit. It seems only fitting they are appreciated at a time when they are helping the rest of us to enjoy the holiday.

Letters policy

Our readers have a right to freely express their opinions on just about any subject and we feel a lively letters column helps make a more interesting community newspaper.

In special circumstances, letters may be printed anonymously at the discretion of the editor.

We reserve the right to edit letters for spelling, grammar, accuracy and good taste. Letters may be rejected if they are found to be libelous or in poor taste.



The Christmas spirit has taken hold of yours truly

RAMBLING REPORTER
Eugene Macdonald

The News is coming out a day early this week, on Tuesday. And Tuesday is a notable day on the calendar for other reasons than that. It's the shortest day of the year, the day of the winter solstice in our Northern Hemisphere.

As our trusty dictionary puts it, the solstice is the point in the ecliptic at the greatest distance from the equator, at which the sun appears to stop or cease to recede from the equator.

For us Northerners, the summer solstice is on June 21st, which we count as the longest day of the year. The winter solstice is on this special press day for the *The News*, our shortest day of the year.

Just think of it, you lucky readers of this week's *News*! Not only is Christmas but days away; each and every day from here to June will have just a little more of daylight and more sun, weather permitting. Traffic cops will let you leave your car lights off for a bit longer every day and you'll be so fascinated watching for that magic moment each afternoon the weeks and months will slide by and before you know it we'll be into Spring. Another winter will be but a memory.

Goody, goody gumdrop! I'm all excited just thinking of the returning sun.

You'll probably have guessed that your Rambling Reporter is beginning to be imbued with the Christmas spirit. In fact he's so warmed by yuletide thoughts of peace and good will to man he has decided to leave off fault finding and such, at least for this one week of the year.

That explains the exuberance with which he greets the lengthening days.

Actually the nights aren't all that gloomy and dark at this season, as you'll probably have noticed if you've driven through Green Valley after dark. What a splendor of outdoor lights, calculated to turn night into a veritable fantasyland.

The Valley burgers seem to get more light-hearted every Christmas and our own town has its highlights, too, if on a more modest scale. So has rural Glengarry, and doesn't it light up your life to see a country home so decorated to beat back the encircling gloom and twinkle out a message of goodwill.

The Air Canada strike is over at last and it's to be hoped all those frantic people who had no hope of getting home for Christmas will now have been able to find a flight.

And that's a reminder that getting home for Christmas demands care and caution on treacherous winter roads. This holiday should be a happy time and accidental death or injury during this season of family reunion is the more tragic because of the damper it puts on family fun.

Always Be Careful with fire, too.

May this Christmas bring you warming memories of other yuletides past and may you find time to commune with the babe in the manger.

Have a happy holiday!

Bittersweet Christmas not without its generous gifts

AFTERTHOUGHTS
Joe Banks

Six days ago, I knew exactly what I was going to write my column about this week. I was going to wax creative about the joys of the season, about spending our first Christmas in Glengarry, about last-minute shopping, tree-hunting and staff parties.

It was going to be a very upbeat column about the holiday. I was looking forward to writing it. But today, my heart just isn't in it.

You see, a friend died on the weekend. He was a man in his late 40s, too young to die, and still full of life.

He suffered from a stroke as the result of a bloot clot in his brain. It was totally unexpected. He was out celebrating at a Christmas party just the day before he collapsed.

This man left behind no family except his 90-year-old mother who lives in a nursing home. He has a brother and sister-in-law and a nephew, but he was never married. He lived by himself in Almonte, contented to be close to his mother and just a few miles from his birthplace.

I worked with him for about seven years, as did my wife for about four. He was a pleasant, Ottawa Valley native who lived a simple quiet life. He took pride in the cars he drove, in his garden and the house he lived in, which had been the family's home for years. And his work.

He was a printer by trade. He knew every part and what each little noise meant on that clanking small offset press of his. He was a graduate of the School of Experience, and came by the trade working with lead and ink. He was an exacting craftsman who was one of the few hot-lead printers who welcomed the offset technology.

Most people in Almonte knew Angus as the fella who printed the business cards. The funeral directors knew him as Angus, the guy who ran off their funeral cards whenever there was a death in the town. We in the office knew him as a quiet friend who rarely spoke a harsh word about anyone — quite an accomplishment in a small town. He loved the Montreal Expos and the Canadiens. He was most at home driving around town in his car, dropping in on a cousin there or here, or having a few friends in to enjoy his immaculate backyard during the summer.

He found it difficult to ask for anything. If he needed the editorial staff to print a photo in the darkroom, he couldn't ask me directly. That's just the way he was. He asked for little from others, but couldn't do enough for them. When a reporter's car couldn't start on a cold winter morning, he was there with a boost. If something around the office needed fixing, Angus would do it, no questions asked.

Naturally, news of his attack and death has shocked us, my former workmates and, I'd be willing to bet, half the population of Corkery (his home village) and Almonte. We are all entering the Christmas season in grayer spirits without him.

Still, Christmas is the bittersweet season. For every death, there seems to be a birth. Those of us grieving his loss are comforted in the fact that part of him is helping to sustain life elsewhere; his brother gave permission to allow his organs to be donated. I understand his liver has already been transplanted.

When you think about it, in his death, Angus gave a complete stranger a most precious gift indeed — the gift of a better and longer life.

And he left his friends and relatives with fond memories of a quiet man who gave more than he took.

Tragedies and miracles

THAT'S LIFE
Lesley Cadham

As I write this, many Glengarrians are probably hanging the mistletoe and throwing another yule log on the fire as they prepare for what is undoubtedly the year's most festive holiday.

To many, the Christmas season is a warm and comfortable time. In conjures up images of friends carolling on a clear, cold night or sipping egg nog in front of a cheery fire or of a family, gathered together to decorate the tree.

But to scores of others, Christmas is synonomous with loneliness, sadness and emptiness and may be nothing more than a time to reflect upon memories of days when life was brighter.

Sadly, tragedies which have occurred during the last few weeks have likely made it very difficult for some Glengarry families to feel festive.

I'm sure some of us know the victims or their families and perhaps this would be a good time to truly express the Christmas spirit.

Tragedy never seems to take a holiday, regardless of the Christmas season.

But ironically, nature seems to dole out a unique balance of tragedies and miracles and one night last week, nature delivered a miracle into my family; the miracle of life.

Some of you are probably tired of hearing about my brother and his wife and the rest of you probably feel you know them and their children intimately.

The baby I mentioned two weeks ago — the one the stork was about to drop off — came into the world Thursday night but not before a little adventure and a visit to the Lancaster OPP office. It was nothing serious, but I can't decide whether to hand out roses or thorns to the officer on duty, so I'm leaving it up to the readers.

It all started at Wednesday evening's Christmas concert at Lancaster Township Public School. The labor, that is. At the time, my sister-in-law wasn't sure whether it was just another false alarm, so the family headed for home. Halfway there, she changed her mind. Worse than that, she wasn't certain the baby would wait until the two had reached the confines of the delivery room.

She suggested stopping at the Lancaster OPP office to ask for assistance and a fast ride to Cornwall. But on the door they found a note telling them to call Zenith 50,000 in case of an emergency. Just when things looked bleakest, an OPP cruiser pulled into the station. He'd love to take the wife to the hospital, the officer told my brother, and he would if there was gas in the cruiser. but there wasn't.

My brother gave up and rushed off to Cornwall. A little further down the highway the cruiser joined them and led the family probably panic-stricken by that time, to the hospital door.

By the way, the baby was born about 20 hours later and it was a girl; another to add to the four girls and one boy already at home.

Merry Christmas

WORK SKETCH
Sybil Carello

Plowing through December (the bluest month according to experts,) trying to sort out 101 Christmasy details, the perernnial warning remains pegged on stress and how best to avoid it during the holiday season.

Hence, the probing question is what, exactly, is holiday stress?

Might it be the feeling elicited from watching a 322-lb. wooden Santa-and-his-Reindeer-prop creak and slide from its roof-top moorings to tear the east-wing eaves troughing to rat strips and send the new four-wheel drive straight to the intensive-care unit of your appreciative local garage?

Or, could it possibly have anything to do with that Oh-good-gosh-I-can't-find-anything-feeling, two shopping days before Christmas. Foolishly, yet consistently, you've saved the most important gift (beloved's) to the last. Now, running helter skelter through glittery malls, maze-like department stores and not-so-special-after-all boutiques, you've lost all sense of shopping perspective. You buy strange purchases at truly frightening prices.

Added to the nervous scenario on the home front, is the cranberry-nut-wreath-mold which simply refuses to gel. And you've run out of money.

Let's not mention that you're gaining an embarrassing amount of weight, overbooking parties and are late getting your greetings out, etc.

Holiday stress. It's been around for decades, yet each year, it claims more and more victims. You'd think people would learn to loosen up, break the pattern and enjoy a nonchalant, care-free Christmas.

A stressless holiday season has a lot to do with lack of prioratizing, the latest buzzword (so new, it can't be checked for spelling). Although I feel compelled to use the word, if only to keep the column contemporary, I can't help but miss the old phrase; getting your priorities straight.

A better phrase might be: whose priorities are they anyway? Christmas should not hinge on the confectionary mileage of your corningware oven. Nor should it have anything to do with the best and brightest gifts. And, while organizational skills are highly prized in our society, I question the logic to planning (i.e. shopping and so on) for Christmas, year-long. When things are too orderly, too-on-time, predictability sets in. Spontaneity is part of the magic and mystery of Christmas. I think that stress is mostly the result of forgetting that it's people who make Christmas special, not precision planning and frills stored in boxes.

Merry Christmas!

LETTERS

Reeve disputes editorial on fire boundaries

To the editor:

In the interest of the ratepayers of the Township of Kenyon, I find it necessary to reply to the editorial published Dec. 16 entitled "Kenyon Township is playing with fire."

Your commentary presented a biased series of opinions lacking in facts and without knowledge of the situation, based solely on criticisms presented by a very small minority of township residents.

Kenyon council has been aware of the problems presented in providing equal fire-protection coverage to all areas of the township. In 1982, the preceding council began an upgrading of their fire protection system. The aim was to serve more of the area in which the taxpayers' money was paying for the upgrading of fire protection. At the completion of this phase, Kenyon Township Fire Dept. was accepted into the Mutual Aid structure, where it was pointed out that the township now had an elite system which was serving too small an area. At the same time, the township was buying protection from the neighboring departments in Maxville and Alexandria. In other words the Kenyon fire department was servicing a four mile radius with a $200,000 investment in equipment paid for by all ratepayers in the township. No doubt the loss of this considerable revenue prompted reluctance from neighboring departments to see Kenyon go on their own.

Kenyon Township presents a unique situation in that we have three fire departments in the township, all of which are situated in the south end of the township. The area north of Maxville which is approximately 15 miles from any department deserves the same protection as the rest of the township. With these concerns in mind council adjusted fire boundaries to spread equal protection more evenly throughout the township. A survey done in the area showed that more fires occurred in the northern portion.

The point to be emphasized here is that protection has not been taken from our people but rather the entire township has never been covered so well. A 24-hour answering service, number 525-1409, which works for all departments has been set up with a paging system to contact the required department in a matter of minutes. The study also suggested the merger of Maxville and Kenyon Fire Depts. This will be dealt with in 1988. It was also suggested that an additional department be set up in Dunvegan. This would involve a long-term commitment from the area, and would the ratepayers be ready to assume the additional cost? There are no longer any grants available; therefore, the ratepayers would assume total responsibility.

In your editorial of Dec. 16, you stated — boundaries covered by Apple Hill Fire Dept. were altered with little or no public input — not so, and you did not bother to check your facts. When council began working on boundary changes a year ago, notice was published in your paper, of council's intent, and ratepayers were invited to voice their concerns to council. As late as November 1987, when boundaries were finalized, concerned ratepayers attended a council meeting to ask questions and present concerns before council members and attending firemen.

I have followed with interest the comments published in previous issues, which dealt mainly with opposition expressed by a Kenyon councillor. He has brought his criticism to the council table on more than one occasion, and at no time did he receive unanimous support. His reference in the media to his concern with the term "in a life-threatening situation" merges on the ridiculous. The opposition voiced by said councillor, who lives on a readily accessible county road in the middle of all services, suggests that he is more concerned with protecting his own property than that of the ratepayers he represents.

Kenyon Township council is fully aware of the implications of change and will be prepared to address any problems and concerns presented to them.

I trust the foregoing information will clarify the situation of Kenyon Township Fire Department.

I, and my family would wish the editor and staff of *The Glengarry News* and the residents of Kenyon Township a Merry Christmas and a Happy and prosperous New Year.

J. Wilfred Vallance,
Reeve, Kenyon Township.

Reader questions free trade deal

To the editor:

When Winston Churchill was defeated in the British general election after World War II he was asked to evaluate the new prime minister. "A modest man" growled Churchill, "with a lot to be modest about."

History proved him right; but I fear that same evaluation will be made of present day politicians and farm and business leaders who are supportive (or crouching in the tall grass) concerning the free trade deal!

I attended a free trade debate last week when Stormont-Dundas MP Norm Warner spouted a lot of rhetoric and told five outright and blatant "reversals of the truth." The frightening thing was that of the two reporters present not one was familiar enough with the preliminary free trade draft to notice this "disinformation." It is their job to know! Apathy and stupidity can be forgiven in society but not in reporters. I have dealt with these "mistruths" in a letter to the *Standard-Freeholder* so will concentrate this letter on some facts of this deal.

I would like to first ask if anyone really believes that the U.S. would sign a deal that would enable Canada to maintain or even better their $20 billion annual trade surplus? It is not a question of whether we can compete — we were beating the cotton socks off them — but whether we can compete under this deal, not your conception of what free trade is or should be.

Section 408 of the final trade draft states in its entirety "Neither party shall maintain or introduce any tax, duty, or charge on the export of any good to the territory of the other party, unless such tax, duty, or charge is also maintained or introduced on such goods when destined for domestic consumption." "Any good" means just that — everything. Read this and reread it because it means that we cannot, in times of shortage, charge a higher price to limit supply to the U.S. on anything. That defies all common sense on managed trade. Oil, hydro, lumber and minerals are some examples. We all giggled when raving socialists like Bob Roth proclaimed that "we had given away our sovereignty." He was right. We were wrong.

In October Simon Reisman in a speech in Winnipeg stated "that the processors will pay the higher price for commodities protected under marketing boards at their present quota level and any extra domestic or export demand will be filled by purchases from outside sources at world price level." If you think for one minute that the status quo on marketing boards remain intact under this scenario, you are wrong. If Canada in the future has 40 million people — American farmers will feed the extra 15 million milk, poultry and eggs. The gov't. is not lying when they say "they have protected present marketing boards and will allow other commodities to form one" — they just have to stop all immigration and curtail our sex lives for that to happen. Anyone who knows the Milk Marketing Board in Britain can tell you the futility and injustices of making one work with commodities coming in under a free trade scenario. The real danger with restricted quota under free trade is that within 20 years time, it will be controlled by the rich and powerful. I'm not talking prosperous farmers, I'm talking people worth tens or hundreds of millions of dollars. Milk quotas were introduced in Britain in 1984 and in 2 1/2 years since, 873 tenant dairymen quit milking. Their total quotas were worth $200 million Cdn. and despite the fact that all of them had purchased 25-50% of their quotas (with the rest allocated by the board) they did not receive one shilling for quota when they sold out. Ninety-three landlords "owned" and sold the $200 million on the exchange without investing a farthing into it. Won't happen here? Why not? Britain is a civilized country with a system of justice in a "free trading" environment. At this moment none of us "legally" own our quota and every dairyman knows that.!

When one investigates the European Economic Community (EEC), they will find that not one country among the 12 has enjoyed a distinct trading advantage because of lower currency. That folks (lower currency), is the one and only reason we have increased trade with the U.S. in the past decade. Under this deal, will not the reverse be true? Peter Martin, vice-president and chief economist of Macleod Young Weir, wrote a report on free trade in October in which he stated "A lower inflation rate and stronger Canadian dollar can be expected from the deal."

Marion Myers on the Valley Farmer television program maintained that pork producers could still compete with a stronger Canadian dollar. The lunacy of that statement was evident to any thinking person in her prior remarks "that Canada in the early 70's used to import a lot of pork." Exactly — when the dollar was near par with the U.S.! Anyone who maintains that Canadian farmers have become brilliant and Americans, nitwits since, are in for a rude surprise.

This government completely ignored the words of John F. Kennedy when they initiated these talks "let us never negotiate out of fear, but let us never fear to negotiate." They lost because they were scared. Fact is folks, exports did not drop one iota in any commodities slapped with previous tariffs (due to our weaker currency). The irony is that even after this deal, the U.S. is still allowed to put on tariffs anytime they like. Unlimited "secure" access to the U.S. market? I think not! Nothing has changed in that regard.

The government has tried to sell this deal in the "have not" provinces by promising greater prosperity. That folks is a crock! Regional disparities that existed prior to the EEC remain today, as well as within the U.S. It is only through "horsetrading" that the poorer provinces have supported the deal. The Economic Council of Canada has predicted under this deal that regional disparities will improve one-third of one per cent. Astounding!

What is an unfair subsidy? Regional development grants, quotas, Crow rate, medicare, unemployment insurance, dental plans, milk subsidy, OFFIRR grants, grants to grain farmers, fuel rebates or indexed pensions? Pick two or three because this issue was left aside but has to be resolved within seven years. The irony is we don't decide — the Americans do. You can start by stroking off medicare because under the services section of the final agreement the door is wide open to U.S. medical management companies geared for profit. If medicare was to be excluded from this deal, why wasn't it, like child care? Politicians can scoff that it wasn't sacrificed but it's there in black and white, that it is!

I have talked with many people on this deal and have come to the conclusion that the yeas and nays are not divided by political stripe but rather those with common sense and vision being opposed and the rest for what, they're not sure!

Yesterday my dad was talking to this area's most famous cattle dealer (now in his 90's) who is opposed to this deal. It is probably factual for me to say that this man has voted Tory more times than any person in Glengarry and has cashed more American cheques than any 50 witless pro-free traders combined in this county! Opposition to this deal is not being opposed to Tories or to trade with the U.S. — it is being opposed to stupidity. Read the actual deal — and think! Ask to read the actual deal not the publicity with the "spin" on the truth.

As Alfred Vogel so passionately told Mr. Warner at last week's debate; "I feel the same thing is happening as when I was living in Europe in the late 1930's. The governments kept our bellies full — and our heads empty!" He forgot to mention that experience shows that it's not long before a lot of bellies become empty.

Ian R. Cumming,
Williamstown

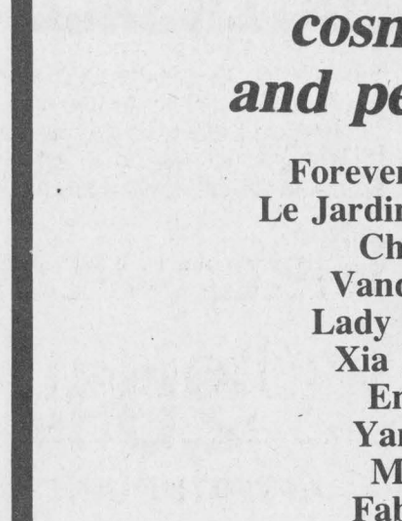

Guess who just turned a quarter of a century on December 15th.
HAPPY BIRTHDAY

Illusion's
Beauty Center
Season's Greetings
525-3003
48 A Kenyon St. W
49-3c
Alexandria

Best Wishes To All...
And to all, a very merry Christmas!
Thank you for your patronage during the past year. It will be a pleasure to serve you in the coming New Year!
PADDY'S
Casual Attire
LADIES & GENTS

New Year's Eve Ball
at
Robin's Place
North Lancaster
Entertainment by DUDE
Dancing 9 p.m. to 1 a.m.
Door Prizes — Party Favors
Lunch Served
Tickets — $20 per couple
For more information
347-7363
49-3c

Season's Greetings
Thank you for your patronage during the past year
LISE
HAIRSTYLIST
335 Main St. South
Alexandria
525-3603
51-1p

SUPER GIFT IDEAS
for
Last Minute
SANTAS
Open Dec. 22 and 23 until 7:30 p.m.
Please have any returns in to us before Jan. 15/88
Danskin's
Scottish Gift Shop
Main St., Maxville
527-2037
11 Main, Alexandria
525-3878

This Christmas please her with her favorite cosmetics and perfumes
Forever Krystle
Le Jardin d'Amour
Chanel
Vanderbilt
Lady Stetson
Xia Xiang
Enjoli
Yardley
Musk
Fabergé
Bonne Bell
Ladies!
For the men in your life choose from
Carrington
Chaps - Chaps Musk
Stetson
Musk
Old Spice
Blue Stratos
Brut
and many more to choose from
FREE
Gift Wrapping
OPEN: Thurs. & Fri. till 9 p.m.; Saturday till 6 p.m.; Mon., Tues. & Wed., till 9 p.m.; Christmas Eve till 5 p.m.
ALEXANDRIA DRUG MART
(Sam Sultan, prop.)
5 Main St. S. Alexandria 525-2525

Four generations attend baptism

GREEN VALLEY
Evelyne Secours
525-1350

Little Justin Viau, son of Yvan and Roxanne Viau of Green Valley, has the honor to be baptized on Christmas Eve, at the 8 p.m. mass. Afterward, little Justin will be placed in the crib during mass. The godparents will be Diane and Pierre Larocque of Glen Robertson. The grandparents are Pauline and Marcel Bellefeuille and Emile and Colette Viau of Green Valley. Great grandparents are Mr. and Mrs. Aimé Viau of Alexandria and Mr. and Mrs. Ernest Bellefeuille of Alexandria. Great great grandparents are Mr. and Mrs. Lucien Joanette of Alexandria and Mrs. Alexandrine (Lajoie) Deschamps and Mr. Deschamps of Green Valley. What an honor! The four generations on both sides, will assist in this special ceremony as will aunts, uncles and many friends. Bravo!

Party time

Paul Poirier of Poirier Bus Lines of the Brown House held his staff Christmas party, Dec. 11. His wife, Gloria, entertained on the piano, there was a sing-song and a beautiful lunch was served.

Also, Emile Viau of Glengarry Bus Lines held a party for employees and Viau's Ladies Wear and staff in the "Terminal." Games were played and the music was provided by "Jake at Work." Everybody enjoyed themselves and a delicious buffet was served.

Family program

If you would like to help a handicapped person, especially by providing a home so that they too can live a normal life, call 937-3072. How thankful we are to be well!

Florida or Ontario?

This is strange. Monday noon (Dec. 14) at Hubert Sabourin's residence there was a man cutting the grass. I thought for a minute we were down in Florida, but the next afternoon, winter was back again, evidenced by eight inches of snow.

* * *

Julie Viau of Green Valley is back from Ottawa after spending 3 1/2 years away from home. She is employed with her mother at Viau's Ladies Wear.

December birthdays

Happy birthday to Monique Yates on Dec. 5, Jeanine Campeau on the 9th, Noëlla Leger on the 19th, Bobby Rickerd on the 29th and Colette Maisonneuve on the 31st.

* * *

Congratulations to Blair MacDonald, son of Mervyn and Anna Margaret of Green Valley, for his new position as head coach in the American Hockey League's Frederickton Express. Good luck Blair!

New arrival

A nine lb., nine oz., baby boy was born to Lucie and Yvon Dumouchel of St. Raphael's, Dec. 11. Best wishes to Lucie from the members of UCFO of Green Valley.

Sympathy

Our sympathy goes out to Darl and Madeleine Laporte of Westley's Point and Lancaster on the loss of their son, Robert.

* * *

Sorry to hear about the accident of Monday morning. We wish you and the baby a speedy recovery Jocelyne. We are praying for you! Jocelyne is the daughter of Rita and Rolland Beaupré of the Brown House.

Christmas helpers

If you have trouble whipping cream, just add the white of an egg and a few drops of lemon juice.

And when you cut wedges of apples dip them in gingerale to keep them white. But cut apples only at the last minutes, if possible.

* * *

Congratulations to Jean Lucien Larocque of Lochiel township on his new appointment as deputy-reeve, replacing Mr. McDonald. From friends of Green Valley and the surrounding area, all the best.

Congratulations also to Colette Poirier, who has been named top salesperson in Canada by the Austeen Pharmaceuticals Co. headquartered in Joliette, Quebec. Colette is the daughter of Robert and Monique Poirier of Green Valley. Keep up the good work Colette, and best of luck, from friends of Green Valley and the area.



Registered Nurse

Michel and Lucette Bourdeau of Lancaster are very pleased to announce that their daughter, Louise, has graduated from St. Lawrence College in Cornwall with a diploma Nursing Science. Louise is a graduate of ESRG-GDHS and is the grand-daughter of Mr. and Mrs. Lionel Bourdeau of Alexandria and of Mr. Jean-Paul Campeau of Cornwall.

Correspondent extends holiday wishes

DALKEITH
Jean MacLennan
874-2385

During this Christmas season, I'd like to wish the staff of *The Glengarry News* a very Merry Christmas. Season's greetings to all who read the column and then a big thank you to my neighbors for their interest and for the items they supply to me. Have a happy holiday season!

* * *

Virginie Goulet has moved into Domaine Maria Goretti, Alexandria. One of the first residents to great her was Laura Menard who lived for many years in Dalkeith.

Marge and Fred Wayte celebrated their 26th wedding anniversary last week.

* * *

The village and countryside have many lights and decorations and it really looks festive.

* * *

Margery and Muriel McCaskill attended the Christmas party at the Pleasant Rest Nursing Home in L'Orignal where their mother-in-law, Dorothy McCaskill is a resident.

* * *

The latest euchre results are as follows: Gladys Barton earned ladies first place and ladies second place went to Margaret Michaud. In gentlemen's first place was Herbie O'Byrne and Rolland Periard earned second place. Delicious door prizes — turkeys and hams — went to Ellen MacLeod, Nina Ryan, Lena Robinson, Evans MacGillivray, Damien Trottier and Lloyd Howes. An assortment of other door prizes were scooped up by Jesse Renwick, Dorothy MacCrimmon, Diana Giroux, Leopold Seguin, Billie Nixon, Clara MacLeod, Dorena Theoret, J. P. MacDonald, Alice Barton, Donald MacCrimmon, Cecil MacRae, Edna Barton, Charlotte Michaud and Adelard Sauvé.



Guess who is in the "50" Club
Happy Birthday
December 23

Sympathy extended

GREENFIELD
Mary Couture
527-2421

Sympathy is extended to Sister G. Godard on the passing of her brother Rémi Godard from Glen Walter.

Belated birthday wishes to Lori-Lee Waldrif who was one year old on Dec. 18.

Get well wishes to Lisa St. Denis who is hospitalized in Ottawa.

A very Merry Christmas and Happy New Year to all!

ARE YOU A LAST MINUTE SANTA?



We have a new shipment of Pianos, Keyboards, Books, Guitars, Banjos, etc.
And a full line of Accessories
Just In Time For Last-Minute Gifting
At Cornwall's No. 1 Music Shop
MELODY MUSIC CENTRE
104 Pitt St. Promenade Since 1963 933-0205

FOR ALL YOUR LAST MINUTE CHRISTMAS BAKING NEEDS
VISIT THE
VILLAGE PANTRY
Phone orders accepted
347-2065
MAIN STREET
LANCASTER



91st ANNUAL WINTER SALE



STOREWIDE SAVINGS OF 20% Off
Plus
All Children's Boots 50% off
Ladies Boots 40% off
(Naturalizers and Kaufman Defrosters)
Men's Boots 30% off to 60% off
All Sales Final
No Exchanges — No Refunds
CLARK'S SHOE STORE
Since 1896
Where Better Shoes Are Properly Fitted
145 The Pitt St. Promenade Cornwall 932-2645
51-1c

Capture the Sparkle... Capture the Joy!

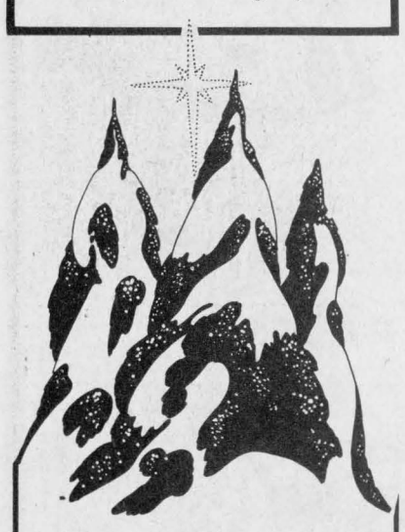

Happy holidays to all!
SUN SHOP
Open 7 days a week
evenings too!
Gisèle Ladouceur, prop.
525-1765
525-3648

Season's Greetings
and
Best Wishes
to all!



From the management and staff Jeannine Poulin, Decorating Consultant; Denise Garreau, Decorating Consultant; Carole Jeaurond, Interior Decorator; Jacalyn and Denis Bray, proprietors.

ALEXANDRIA DECOR CENTER
152 Main St. S. 525-4856

Why have 40,295 Canadian companies chosen Blue Cross? Ask John Dancause, or your agent.



BLUE CROSS
Suite 1504, 275 Slater Street, Ottawa, Ontario K1P 5H9 (613) 233-5318
51-1c

Christmas concert impressive

MARTINTOWN
Lorne MacDonald
528-4378

Congratulations go out to the students and staff of Martintown Public School for such an entertaining concert in the school gym Wednesday night. I must admit that the last Christmas concert I attended was held at St. Andrew's United Church basement and I also have vague recollections of attending a Christmas concert in the old Burns Hall. So to say I was impressed with the students' concert the other night would be an under-statement! A lot of hard work went into preparation and parents can be very proud of the results. I'm already looking forward to next year's event.

Toddler strikes again

Back in July I wrote about trying to prepare the news and babysit my son Cole. This week I had the same privilege. I prepared him a bowl of strawberry yogurt and sat him at the table, while I got on the phone to scare up some news items. As I yakked, not paying much attention to him, he decided to wash his hands, face and hair with his yogurt! What a mess! Mother said there would be days like these but she didn't say how many.

* * *

I would like to send out birthday greetings across the miles to Stephanie Dupuis of Truro, Nova Scotia. Stephanie's birthday is on Dec. 26 and she was a long-time resident of Martintown.

* * *

We're very happy to have home from across the miles, my niece Iris, her better-half Brian and children Brooke and B.J. They are presently stationed in CFS Baldy Hughes, B.C., which is just outside Prince George.

* * *

Best wishes for a speedy recovery go out to Tom Curran who was involved in a farm accident this past week.



Little Martintowner Steven Flaro, 4, was one of several children to visit Santa Claus who flew into Martintown Fire Department, Sunday afternoon. Steven is the son of Michael and Gisele Flaro. The firemen, according to Santa, devoted a lot of time to arranging the special visit and saw to it that there were plenty of treats for every child.
Staff photo — Lesley Cadham

* * *

Those who contributed to Martintown Public School's Christmas raffle were Donna MacDonald, Janet Keefe, Peggi Birch, Terry Reid, Charlie Kinloch, Ginny Blair, Pat and Gordon Lindsey. Winners of the prizes were Bea Buchan and Jeannette Allers.

* * *

Canned goods, collected the night of the concert, were turned over to the Alexandria Lions Club for distribution in the Glengarry area.

Special thanks to everyone who contributed to the Children's turkey dinner at the community centre. Santa flew in and the children enjoyed the treat.

Speaking of Santa, I missed the opportunity in last week's column to express the fire department's gratitude to June Lalonde for the donation of all the oranges for Santa's visit.

Happy holidays

In closing I would like to wish everyone a Merry Christmas and a safe holiday. If you drink, for everyone's sake please don't drive! My Christmas want list is short; just three items. Good health for everyone. Peace on earth and among my friends. And hopefully a reduction in the pollution of our air and water.

* * *

Please give generously to the Robbie Pratt trust fund so we can all be a part of making someone's Christmas a little brighter.



J. M. Diguer
C.C.L.F. (M) O.C.L.A.

Merry Christmas and Happy & Safe Holidays

Alexandria Optical Ltd.
"Where quality and service make the difference."
Ample Parking — Nous sommes bilingue.
Lochiel St. W. Alexandria 525-4340
51-1c

PRIEST'S MILL
RESTAURANT & PUB
Join us this
New Year's Eve
for a fabulous
Candlelight Buffet & Dance

Home Baked rolls
Chef salad
Caesar salad
Potato salad
Coleslaw
Mixed vegetable salad
Macaroni salad
Relish tray
Roast Prime Rib au jus
B.B.Q. Pork Ribs
Chicken Fried Rice
Seafood Newburg
Baked Lasagna au Gratin
Garden Vegetables
Parisienne Potatoes
Assorted Dessert Table
Black Forest Cake
Cherry Cheese Cake
Carrot Cake
Fresh Fruit Cup
French Pastries
Coffee/Tea

Champagne Celebration at Midnight
8:00 p.m. One seating only - $75.00 per couple

A la Carte Seatings available:
Dining Room: 6:00 p.m. and 9:00 p.m.
Settlers Room: 7:00 p.m.
Grist Mill Pub: 6:00 p.m. and 9:00 p.m.
Mill Square & Main Street
Alexandria, Ontario 613-525-4131

Season's Greetings
To all my Customers and Friends from
ALLAN LAING
Accounting and Bookkeeping
347-3992
51-1c

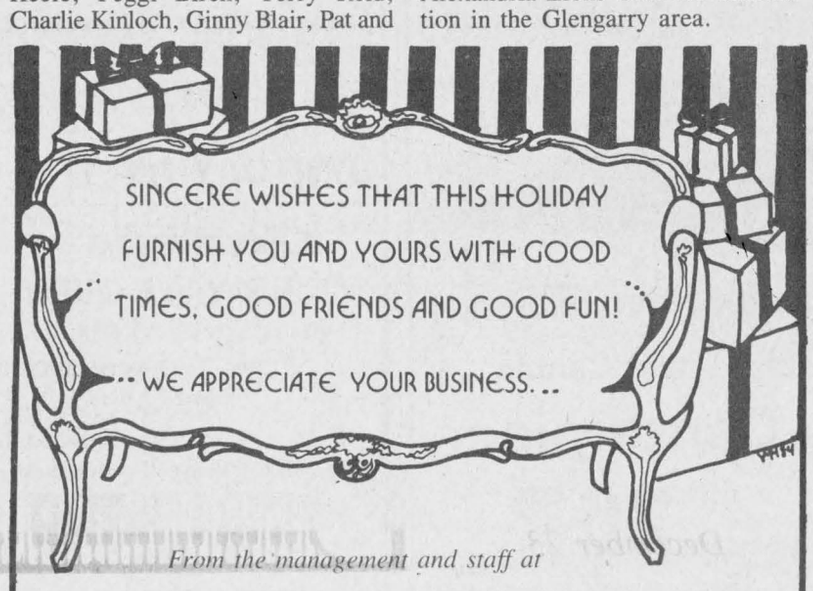

From the management and staff at
MARCEL TV-FURNITURE
369 Main St., South Alexandria 525-3692



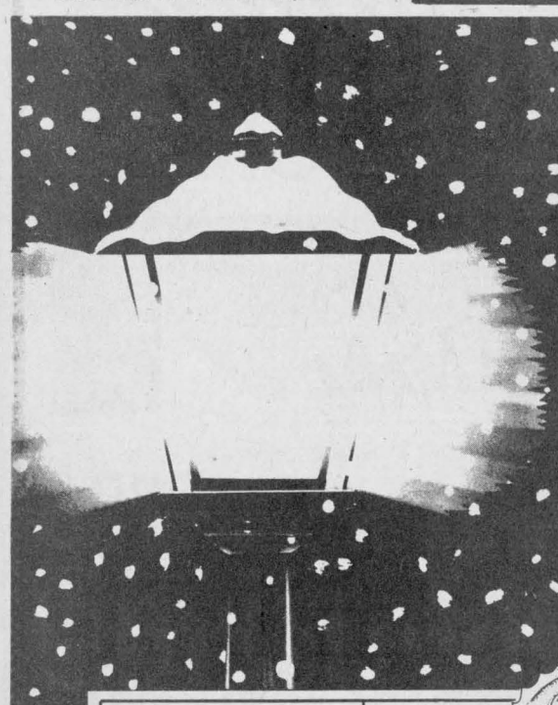

Deana Barbara.		Hélène Lavigne	Darlene Bergeron
Marc Lefebvre	Shelley Hall	Luanna Bernique	Rita Wylie
Joey Mullen	Marlene Lefebvre	Raymond Lefebvre	Holly S. MacRae
Bev. Ladouceur	Irène Piette		Karen Lefebvre

Stedmans works harder for you!



TOOLS FOR CHRISTMAS

SELECTED UNITOOL WRENCH SETS 25% Off

14-Pce. Comb. set
3/8 to 1 1/4 UT614, Reg. $55.00
40.95

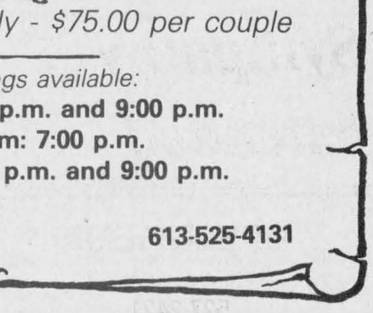

Other Sets To Choose From

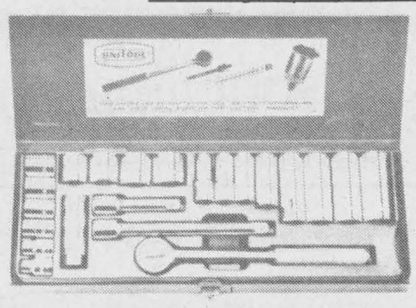

23-Pce. SOCKET SET
Combination
UT422H
Reg. $71.14
52.95

11-Pce. SCREWDRIVER SET
V-211, Reg. $29.95
21.95

Plus DRILL PRESSES, WELDERS AND POWER TOOLS
UNITOOL LIFE TIME WARRANTY... You Break It, We Replace It
PRODUITS UNITOOL PRODUCTS

ENTIRE STOCK OF BEACH TOOL BOXES
Discounted For Christmas Gifting
Eg: Model B213
21"x 8 1/2"x 11 1/2",
3-drawer unit with tool caddy
drop front with padlock hasp
Reg. $62.72
Only 55.95

FRAM OIL FILTERS From 3.44

All SEALED BEAMS (Halogen incl.) 25% Off

ASP
Main St. South
(Across from IGA)
Alexandria
525-3620
51-1c

Kindergartens steal the concert limelight

WILLIAMSTOWN
Sue Harrington
347-2279

I think we can all agree on one thing. There is nothing like a Christmas concert to bring back all the nostalgia of seasons past.

Thursday night in Williamstown, the public school was packed and over-flowing with performers, their parents, relatives and friends of one sort or another. All were there to enjoy, in one way or another, the Christmas concert.

Cheryl Kannon, daughter of Don and Barbara, did an excellent job as emcee for the evening. As she announced, one by one the various offerings of the different stages of school children.

Our little ones invariably "steal the show" and so they did, with their bells jingling, their feet marking time and their wonderful enthusiasm. Little Christy Thompson, in fact, was enthusiasm personified; so vigorously was she keeping the beat.

Our kindergartens were all dolled up in frills and flounces as they sang a couple of songs. Patrick Sloan was looking particularly spiffy in his russet sports jacket, while Colleen Atchison pronounced the season with her Christmas tree sweater.

Karen MacGregor in her red Christmas dress and Sarah McDonald in her black velvet and pink embodied the season as the Grades 1 and 2 students sang "Susie Snowflake" and "Little Lamb."

The Grade 3s presented their specialty, the "Twelve Days of Christmas," while for the Grade 4s it was "Doing the Christmas thing."

In order to remind us of the thing which is so often taking a back seat in yuletide merriment these days, Bible readings were given throughout the evening. Students delivering various passages of the Christmas story included Kelly Hodgins, Eric Kubelka, Amy Whaley, Caroline Blacker, Amanda Lagrue, Rebecca Fourney and Becky Lightfoot.

The Grade 6 class presented a potpourri of little songs, as did the Grade 7s. Isn't if funny how the higher the grade, the fewer boys there are in these singing groups?

There was no shortage of boys in the skits put on by the Grade 8s, however; just the reverse, it seemed. Will we ever forget the wailing ability of "Little Ben" or the dirty deed of "Little Dan"?

Williamstown Public School's choir, under the direction of Mrs. R. Sookman, entertained with Christmas songs, both modern and traditional, while the audience sang "Silent Night" and the teachers and cast wished everyone a Merry Christmas.

Long may the concert continue as one of our Christmas traditions!

Flurries

Before leaving Williamstown Public and moving across to Char-Lan, I must mention the elaborate decorations in the school. A flurry of snowflakes, ever-falling, greeted us at the doorway and continued in the foyer. Popcorn garlands decorated the showcase, while the doors to the classrooms were also garnished.

Char-Lan

Door decorating was "in" at Char-Lan too, with Ken John's classroom entrance being judged the best. Congratulations to the students of 10A for their prize-winning efforts. Actually, I rather liked the door with the spontaneous looking wreath made of red, white and green construction paper. A bit of original thinking, there.

I can't write this column without making mention of the infamous Christmas tree at Char-Lan. Without a doubt there has yet to be an adjective or noun coined to do justice to this, this, this . . . of a tree. Perhaps I could say that MacMillan-Bloedel would have been interested in it.

You ex-Grade 13ers who have lugged in the tree in years past, take note. This thing was so big that a ceiling tile din the cafetorium had to be removed so the top could be accommodated. And that was after the trim and the trim and the trim. Wow!

* * *

The reason I was lurking about the halls of Char-Lan was to attend a little concert for the parents of the Grade 9 music students. Congratulations to Luc Groulx for transforming our young people into musicians of such note in a mere 3 1/2 months. We look forward to the future with enthusiasm.

From the North Pole

Despite the blustery weather Santa arrived at the fire hall on schedule, Sunday, delighting our little ones with the chance to sit on his knee and whisper their lists into his ear. I suspect they were also delighted with the goodies which Santa handed out to them — a sort of taste of things to come.

* * *

A rash of accidents has plagued area residents recently. Our sympathy goes out to members of the Warden family on the death of Evelyn McIntosh in a car accident recently in Cornwall.

Our best wishes for a complete recovery go out to Jocelyne Overbury who is recuperating from injuries received as a result of a recent accident on Hwy. 34.

We also wish Tom Curran the best as he recovers from a recent farming accident.

* * *

It is good to be able to report that Isobel Larocque is now home from the hospital. In the same breath I will tell you that the Williamstown Bridge Club will be taking a break until Jan. 6, at which time we hope that Isobel will be playing again.

* * *

As I mentioned last week, I would like to fill next week's column with a list of residents' Christmas comings and goings. In order to make it easier for you, I will extend the deadline for your calls to Dec. 27 to tell me who is home for the holidays or where and how you spent Christmas, ate dinner, etc. What about if I offer a prize to the hostess who served the most guests? Name her or him!

* * *

Merry Christmas to you all!



Asking for gifts

Santa Claus paid a visit to the fire hall in Williamstown, Sunday afternoon. Just over 100 children talked to Santa taking the opportunity to ask him for a variety of Christmas presents. Ashley and Crystal Gordon kept Santa busy with their long wish lists.

Say Season's Greetings from Town & Country Flowers & Gifts

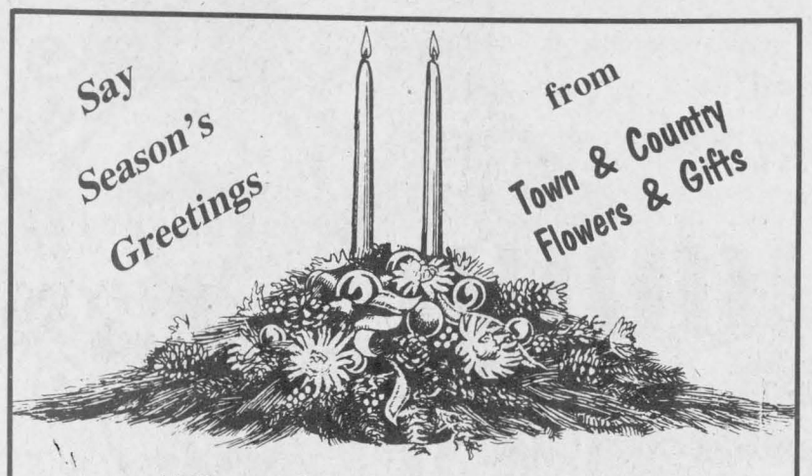

"Our Christmas Special"

Single Candle Centerpiece 22.95 plus delivery

Twin Candle Centerpiece 26.95 plus delivery

Both above with white Mums, Cones, Glass Balls, Pine and Cedar and Christmas Trim, as illustrated.

Open until 9 p.m.

We also carry FTD and Teleflora bouquets as televised and can be delivered anywhere in the world.

17 Main St. S. 525-4098

FAX
'Facsimile Copier'

The ultimate in business correspondence. The FAX machine uses telephone lines to have your message or copy of documents to your destination in a matter of seconds. Ideal for diagrams, blueprints even photos.

NEW SERVICE

Send or receive your FAX copies at our office. Incoming messages are free and outgoing messages are only $1 per copy plus toll charges. For further information call

ALEXANDRIA TELEPHONE ANSWERING SERVICE
525-1105

48-5c



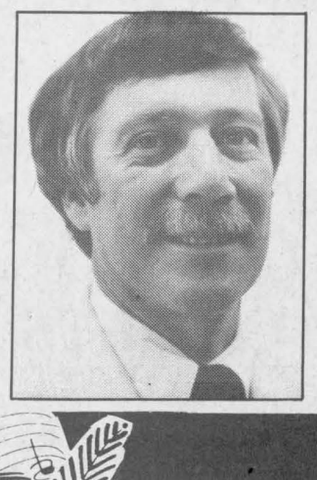

JOY TO ALL

Like the joy of music, our many friends and customers have been a joy to know and serve. Happy holidays and thanks.

Paul Roy
525-4944
48 Kenyon St. W. Alexandria

SunLife OF CANADA

Get your life in shape.

51-1c

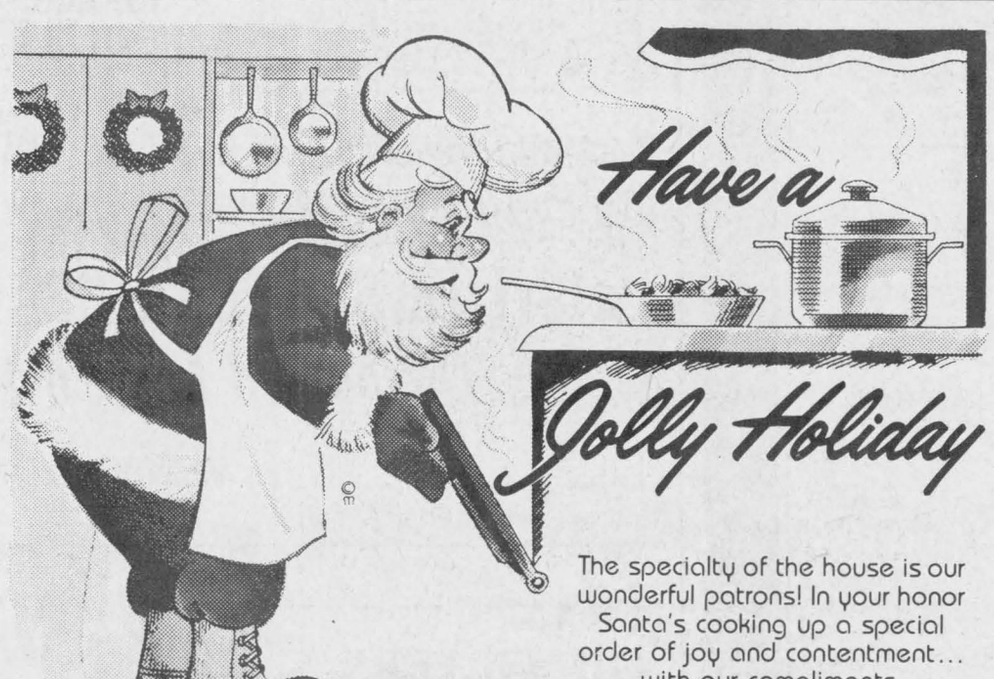

The specialty of the house is our wonderful patrons! In your honor Santa's cooking up a special order of joy and contentment... with our compliments.

Alexandria Restaurant & Pizzeria
525-2744
Cathy's B-B-Q Restaurant
525-3435
The Paulounis Family and Staff

OPEN SUNDAY
BOXING DAY SALE
Sunday, Dec. 27 — 11 a.m. to 5 p.m.
All Sales Final — No Returns or Refunds
Closed Sat., Dec. 26 to prepare

Quasar
20" COLOR TV
YWT5951
High contrast Dynabrite picture tube, SAW filter, Picture/sharpness/vertical hold controls
Sugg. list $469.95



ONE DAY ONLY $329

Quasar 20" COLOR TV
REMOTE CONTROL
YXT5947 (Black)
114 channel tuning
19-function, Sleep timer Sugg. List $649.95
$499

Quasar
CONVECTION OVEN
MQ8797
White & silver, 700 Watts, browns, cooks, browns food, cook or defrost by weight, Easy-matic cooking, defrost, reheat Sugg. List $899.00

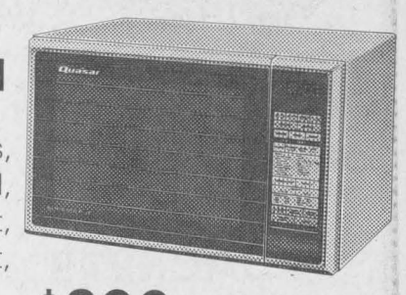

ONE DAY ONLY $699

Quasar
MICROWAVE OVEN
1.4 cu. ft., 700 Watts, Easy-matic cooking provides automatic frozen food cooking, weight defrost, reheat
MQ7787
Sugg List $649.00 $499

Quasar
MICROWAVE OVEN
1 cu. ft., 600 Watt, mid-size oven with Easy-matic temp. probe, reheat, weight defrost
MQ6666
Sugg. List $499.00 $349

Quasar
MICROWAVE OVEN
MQ5517
500 Watts
Cream color
Sugg. List $299.00 $169

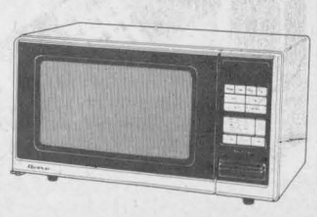

Quasar VCR



VH5471
4 head, 3 week — 8 program, On-screen programming, 53 function, Unified Remote, Sugg. List $699.95
539.95

Technics
SOUND SYSTEM
200 WATTS



Black package with Digital tuner
Integrated 100 W plus 100 W amp., high-speed editing, double cassette deck, belt driven turntable, 2-way 10" speaker, audio rack
SCA 600

SUPER SPECIAL Sunday Only $899

COFFEE and DONUTS

MIRON ELECTRONIC-TV Sales & Service
VISA MasterCard
We Service What We Sell, Right Here In Our Store
421 Main St., South Alexandria 525-4007

OPEN SUNDAY

GIANT BOXING DAY SALE SUNDAY, DEC. 27 - 11 TO 5

NO RETURNS - NO REFUNDS - ALL SALES FINAL

FEATURE ITEMS

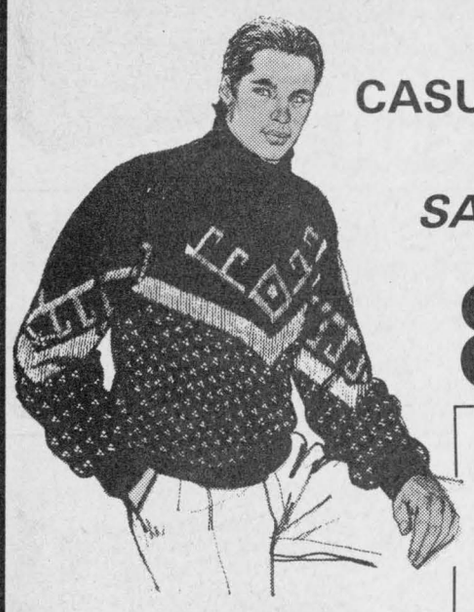

Men's CASUAL SHIRTS
S-M-L-XL
Reg. $15.99
SAVE $7.49
8.50

Men's WINTER JACKETS
S-M-L-XL
Reg. $85.99
SAVE $26.00
59.99

Sherpa Lined JACKETS
Many Styles
$77-$63-$51

Ladies' 2-pce ensembles TOP & SKIRT SETS
Good Selection
30% OFF



Group of Men's & Ladies' **JEANS**
Reg. up to $34.99
NOW ONLY 10.00

All DRESSES 1/2 PRICE
Limited Quantities

Huge ass't of **MITTS, GLOVES, TUQUES** for the family

Rack of "MOST WANTED" **ACID-WASH JEANS**
by Galaxy Garments
10.00 OFF

Many more in-store specials

Pay less and look your best at...

HIS ♥ HERS BOUTIQUE

No exchanges accepted this day

421 Main St. S. *(Across from IGA)* **525-3808**

Closed Saturday, December 26 to prepare for this event

PHILIPS COMPUTER 21" STEREO COLOR TV

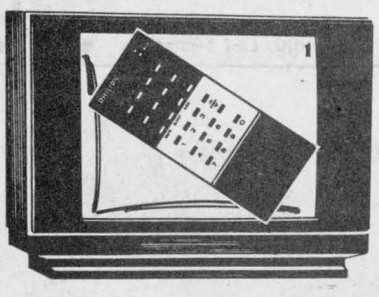

Model PH4344
Universal Remote
Sleep timer,
4-speaker sound system
Big remote—random access
Sugg. list $929.00

BOXING DAY SPECIAL $599

Magnavox 28" STEREO COLOR TV

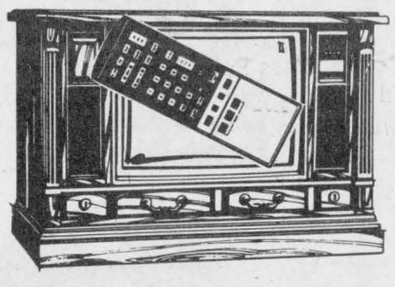

Model XH5956
Menu Format Total Remote
Square picture tube, on
On-screen time/channel display
Sleep Timer
Fully equipped stereo TV
Sugg. list $1,429.00

BOXING DAY SPECIAL $1,059

PHILIPS VCR

Wireless Remote
Model VRT-169



Front loading — Random access

Sugg. List $499.00

BOXING DAY SPECIAL $399

PHILIPS MICROWAVE OVEN

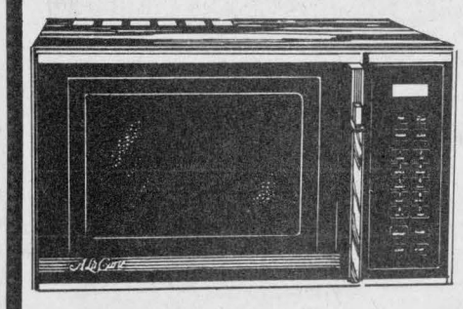

Model MW9430E
1.4 cu. ft., 70 to 700 Watt, soft-touch electronic, 3-stage, time cooking, auto defrost, auto start, 10 power levels, up to 12 hrs. shelves.
Sugg. List $539

BOXING DAY SPECIAL $369

PHILIPS MICROWAVE OVEN

Model MW9460EP
1.4 cu. ft., 700 Watts, 10 power levels, 37 programmed recipes, plus memory capacity for up to 60 of your own favorites. Removable shelves.
Sugg. List $599.95

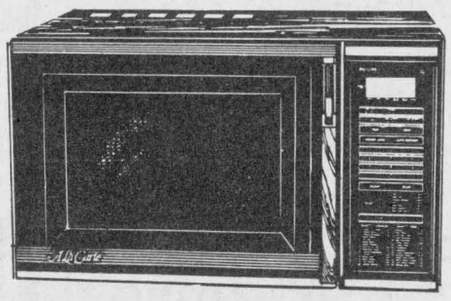

BOXING DAY SPECIAL $439

PHILIPS MICROWAVE OVEN

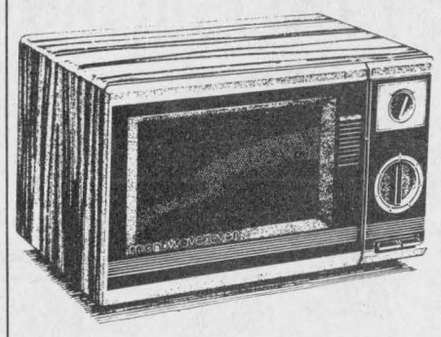

Model MW6020
500 Watts, .4 cu. ft., 2 power levels, cook/defrost, space-saving hanging mount available.
Sugg. List $329.00

BOXING DAY SPECIAL $179

PHILIPS COMPACT DISC PLAYER

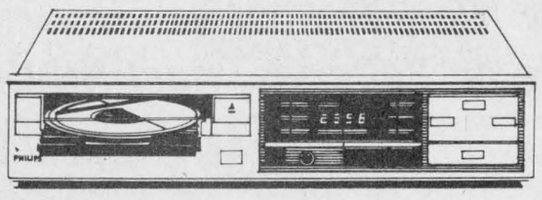

Model CD-150
Electronic, fully equipped, motor powered front loading, programmable memory.
Sugg. List $399.00

BOXING DAY SPECIAL $199

PHILIPS MICROWAVE OVEN

Model MW309
600 Watts, .9 cu. ft., auto defrost, electronic controls, memory to accept your favorite recipes.
Sugg. List $429.00

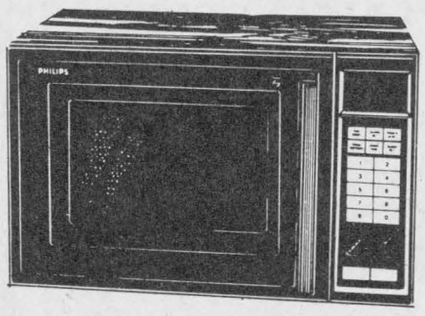

BOXING DAY SPECIAL $289

PHILIPS PORTABLE RADIO
Double cassette
Model D8367
$99

BLANK TAPES
T-120
5.99

Closed Sat., Dec. 26 to prepare for this event

WINNER OF A MICROWAVE OVEN
George Richer
$50 GROCERY WINNER
Penny Decoste

PHILIPS PORTABLE RADIO
Model D-8060
Stereo, AM/FM, Cassette
59.95

PHILIPS PORTABLE RADIO
Big black and yellow units with AM/FM and double cassette deck, *Model D-8300*
169.95

FREE COFFEE and DONUTS

MIRON ELECTRONIC-TV

Sales & Service

We Service what We Sell Right Here In Our Store

421 Main St., South Alexandria 525-4007

Several United Counties wardens hung hats in Village of Maxville

MAXVILLE
Gordon Winter
527-2888

Home for the holidays

The Ross Conners family is complete for the Christmas holidays. Cathy is home from Toronto where she is studying at Ryerson and David has returned from a three-month tour of Europe.

Michael St. John, son of Eva and Hormidas, was David's companion during the European experience and he is home, too.

Karen Blair of Calgary is home with parents Lorna and Gerald and brother, Andy.

* * *

Arnold and Dale Munro, John Munro, of Apple Hill and Bruce Munro of Lancaster attended the funeral of Cora Munro MacIntosh in Kingston last Tuesday. The late Mrs. MacIntosh was the sister of John Munro and the aunt of Arnold.

Lights stolen

Certain householders in the village are upset about outdoor-Christmas-tree-light thieves. It is unfortunate that the police must be involved in these incidents and that the parents involved require the assistance of police in controlling their children. Parents, do you know what your children are up to this evening?

News from the Manor

There is a very relaxed and enjoyable group at the Manor called the Reading Group. Alice Ferguson, retired principal of the junior public school, comes in weekly to read to residents. This is a good time for the members of the group to sit back, relax and enjoy beautiful stories, carefully selected by Mrs. Ferguson.

At other times, Mrs. Ferguson can be seen working at the tuck shop and visiting residents.

The volunteers at the Manor are very precious, for without them it would be a quiet place.

Merry Christmas to all volunteers and may health and happiness be yours in the new year from all at the Manor.

* * *

Helen Baker's daughter, Patricia is home from Queen's University for the holidays.

* * *

As expected, there was an excellent turnout at the Sports Complex; all honored Pipe Major John T. MacKenzie.

Mr. MacKenzie's daughter Marilyn and her husband Dan McGale from Edmonton were home for the weekend as were his sister-in-law Peggi, and Pat Shannahan and Christopher from Brighton.

* * *

The sanctuary of St. Andrew's Presbyterian Church was filled to near capacity, Dec. 6, when the choir sponsored a performance by the Centennial Choir from Cornwall.

The choir was organized in 1957 by Brian McCartney, who has been its director for most of the time since then. The singing delighted those in attendance with a special Christmas program. The setting was highlighted with candles and lovely poinsettias.

A social hour was enjoyed afterward. The St. Andrew's Choir deserves the thanks of all for bringing the Centennial Choir to our community.

* * *

Visiting with Peggy and Jim Brown and their four children are Peggy's mother Orell Leslie from Mitchell and Peggy's sister, Paula, from the University of Toronto.

Tweedsmuir book

Although the local Women's Institute has disbanded, the work of maintaining the Tweedsmuir History Book is an on-going process, with Catherine McEwen in charge. Anyone who has material they feel would be considered suitable for the book is invited to submit it to Mrs. McEwen.

The Tweedsmuir Book is available for reference in the local library and is an excellent source of Maxville's history. And there is another book which contains much of the early information contained in the Tweedsmuir Book.

* * *

Sympathy is extended to Gisele Cork and the other members of her family on the death of her mother, Cecile St. Louis, of Dominionville.

* * *

Congratulations are extended to Reeve George Currier as he assumes the duties of Warden of the United Counties of SD&G. It is an honor for us to have our reeve at the head of Counties' Council and we wish him and his wife, Annette, the very best as they commence this big year.

A bit o' history

The first warden from Maxville, in 1901, was Alexander D. McRae. His farm was probably the one on the east side of the fairgrounds and when the village was incorporated in 1892, Mr. McRae became the first reeve and part of the farm became part of the village.

In 1919, Alex H. Robertson was warden and had been reeve of the village for seven years.

Mr. Robertson's nephew, Dr. J. Howard Munro was warden in 1931, and was reeve in 1928-32 and from 1937 to 1946.

After serving as reeve from 1957 to 1961, James N. Fitzgerald became warden in 1961. His widow, Stella, resides on Peter Street.

The last warden from the village to serve before Mr. Currier was the late Hubert A. Quart, in 1978. Mr. Quart was reeve from 1971 to 1980. The Quarts later moved to Morrisburg where Mrs. Quart and Brian still reside.

Kenyon Township has also had a fair representation of wardens since 1890. In 1892, Alexander A. Stewart from Stewart's Glen held office. He was the father of Alex Danny Stewart from Maxville and of Dr. Charles A. Stewart of Dunvegan and later, of Cornwall.

In 1940, Murdoch McRae of Greenfield headed Counties' Council and in 1958 Allan C. Vallance was warden. Mr. Vallance did much for the community and was a strong force in the organization of the Manor in 1967. Mr. and Mrs. Vallance are leading active lives in Cornwall now.

In 1984 Hugh McIntyre, Apple Hill had the honor of serving as warden. He is an active farmer and lives north of Apple Hill.

Herb MacKillican, retired in Bath near Kingston, has written that he enjoys this column and especially the Auld Lang Syne updates. Mr. MacKillican indicates that there were two more deaths at our railway crossings.

One was George Rolland at the west crossing. He apparently stepped in front of a freight train that was coming from the west on the siding, probably thinking it was on the main line. It was wintertime, and Mr. Rolland was walking west to the Borden plant with his back to the train.

A baby was killed in another accident at the Main Street crossing. The Wellington and Stanley Allen families were in a car that was struck by a train; the baby was killed. The injured were helped out of the car and taken to Ottawa hospitals in the train's baggage car. Mrs. Wellington Allen wsa an aunt of Hugh Fisher and the two families were from Cassburn.

Youth group to fill Dunvegan with carols

DUNVEGAN
Mary MacCaskill
527-2855

A reminder to everyone in Dunvegan that the Christian Youth Group Carollers will be wending their way through the village, Thursday evening, before the church service.

* * *

It's beginning to look a lot like Christmas; we have the snow and it is now officially winter. Only 88 more days until spring! Some folks like winter, however, the Dunvegan Recreation Association is organizing a day of skiing at Mont Rigaud for Tues., Dec. 29 from 9 a.m. to 4 p.m. Skiers pay their own way and have to provide their own transportation. Call Catherine McIlwain at 525-1093 or Lynda Heinsma at 524-2299. Join your neighbors in a fun day on the slopes!

* * *

The association is also planning a curling bonspiel for Sat., Jan. 16. If interested call Catherine or Lynda after Christmas to get your name on the list.

* * *

Danny and Mallory Charette and Christopher were down from Ottawa visiting the MacCaskills on the weekend.

Please call me this weekend and let me know who's home for Christmas.

It would also be interesting to hear some of your new year's resolutions, if you're serious about them, that is. Care to share some of the gems with our readers?

* * *

This item is for the less energetic types who, during the winter, prefer to stay indoors. It may also be of interest to the craftspeople in the area. Why not spend some time crafting a crib quilt? You could win as much as $7,500. The Glengarry Scottish Museum has fine examples of the work created by our forebears and I know there are talented people in our area who have carried on this tradition. For more information, call me.



Join the Big 40 Club
December 21
HAPPY BIRTHDAY

A Very Merry Christmas
& A Happy New Year
May you be surrounded with love
and warmth this Christmas.
From all of us to all of you,
thanks for your support and friendship.

Alain Theoret & Staff
Jean, Michele, Micheline

ALAIN'S
hair crafters

Where The Future Is As Bright As The Style

117 Main St. CALL 347-3471 Lancaster
50-2c

Season's Greetings

During the year, in the rush of events, we tend to overlook the important friendships that are the true basis of business relationships. One of the great pleasures of the Holiday Season is the opportunity to exchange cordial greetings with those whose friendship and goodwill we value so highly.

In this spirit it is our pleasure to say "Thank You" and extend our sincere appreciation for the very pleasant association we enjoy with you.

May a bright and prosperous New Year bring happiness to you and to yours.

TAYLOR DRIVE-U SERVICE
(613) 347-3033
DOT & JULIA TAYLOR
owners/managers
RR 2, Williamstown, Ontario K0C 2J0

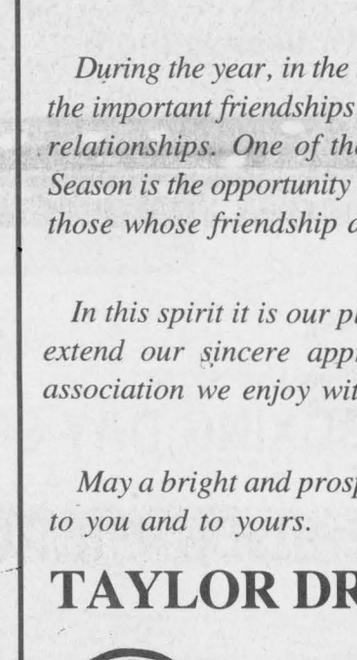

Merry Christmas
and
Happy New Year
from
the management
and staff
LANCASTER INN

Book your Seasonal Parties
and Catering Now!
NEW YEAR'S EVE PARTY
Live Entertainment With
"THE TRIO"
Exotic Hot & Cold Buffet
Champagne toast at midnight.
Party Favors provided.
$70 per couple
Refreshments included: Rooms & Transportation Available
For Reservations or Information
347-3084
LANCASTER INN
South Lancaster (Old Hwy. No. 2) 347-3084
51-2c

$AVE $AVE $AVE
ON 1988
YAMAHA
We make the difference.
340 ENTICERS
starting at $3525
EXCEL V & EXCITER
also in stock
(Prices do not include Freight, Licence, PDI or Sales Tax.)
Prices in effect
to limit of stock.
51-2c
MAC'S MARINA
We make the difference
Hwy 2, South Lancaster
347-2788

POWERFUL VALUES!
Count on CASE IH Batteries to get you started!
PARTS VALUE OF THE MONTH.
B2472
•525 Cold Cranking Amps
•120 Minutes Reserve Capacity
•12 Volt
•72 month warranty
reg. price 82.47
$70.63
MAINTENANCE FREE 72
B2460
• 445 Cold Cranking Amps
• 90 Minutes Reserve Capacity
63.06
MAINTENANCE FREE 60
BHC30
• 550 Cold Cranking Amps
• 170 Minutes Reserve Capacity
$86
HEAVY DUTY
Whether you are replacing the battery in your car, truck, tractor or equipment, CASE IH batteries provide great quality plus great value! Shipped "Bone Dry", these batteries have no life until activated when you buy them. Your assurance of freshness and power!
It's a great time to save on Batteries, right NOW!
GRP24UT BATTERY
• 350 Cold Cranking Amps
• 73 Minutes Reserve Capacity
• 12 Volt
$34.95
BHC4DA BATTERY
• 800 Cold Cranking Amps
• 310 Minutes Reserve Capacity
• 12 Volt
• 48 Month Warranty
reg. price $161.77
$137.77
Corn Head Gathering Chains
fits 800, 900, 1000 Series Cornheads
Also John Deere Corn Heads
Reg. $58
35.95
HYDRAULIC JACKS
4 Ton — 19.95
6 Ton — 27.95
12 Ton — 49.95
20 Ton — 79.95
ORDER NOW! LIMITED QUANTITIES
HYDRAULIC CYLINDER SPECIAL
Monarch T.R. Series
3"x 8" Double Acting
All cylinders carry 30-month warranty
2500 PSI continuous working pressure
4000 PSI intermittent suage pressure
Reg. List price $106
71.95
"We only have 12 left at this special price!!!"
V & H EQUIPMENT LTD.
Hwy. 34, Lancaster
347-2431

Optimist Club holds December activities

NORTH LANCASTER
Diane Roy
347-3553

French literary essay winners

Last Wednesday evening at Robin's Place, the winners of the French Literary essay contest at the local level, sponsored by North Lancaster Optimist Club, were announced at the club's meeting by organizers Bernard Besner and Donald Roy. The typed and unsigned essays were corrected and evaluated by a professional panel of judges from Cornwall and Alexandria.

All contestants attend Ecole Secondaire Regionale Glengarry (ESRG) and were present to receive participation certificates and congratulations for their brilliant efforts. The subject was "Freedom, our Most Precious Heritage."

First place was awarded to Stéphane Besner of RR1, North Lancaster, a Grade 13 student, second place to Grade 11 student Sylvain Faubert, also of RR1, North Lancaster, third place to Rachel Lortie of Green Valley and fourth place to Siobhan Rock Touzin of RR1, Apple Hill. Both girls are also Grade 11 students. All four received cash prizes and three also received either a gold, silver or bronze medal.

Stéphane Besner's essay automatically becomes eligible at the district-level contest in January; it will be judged along with the winning entries of other area Optimist clubs for more prizes and bursaries. Good luck Stéphane, hope you make it to the finals at the international level!

Optimist brunch

On Sunday, Dec. 20, our Optimist Club held its delicious Christmas brunch for members and their families at Robin's Place. Santa was present to distribute Christmas treats and stockings to the children and to double check all their wishes for Dec. 25. To close this last Optimist event of the season, the drawing of the huge basket of cheer took place, revealing Ronald Legroulx of North Lancaster as the lucky winner.

Ste.-Thérèse Christmas concert

All parents and guests who attended Ste.-Thérèse School Christmas concert on the last day of school (Dec. 18) will unanimously agree that it does take children (of all ages) to truly pass on the Christmas spirit.

On the gym stage, which was magnificently decorated in "The Night before Christmas" theme, all students, from tiny tots of pre-kindergarten to their peers of Grade 8, appeared in turn or in groups with either Christmas songs, skits and dances or even some piano pieces played by a little boy on crutches. All numbers reflected the joy of Christmas and especially the spirit of love and sharing. A colorful costumed skit entitled, "The Christmas Stranger," brilliantly enacted by students of grades 7 and 8 successfully transferred the message that in a large family, whether rich or poor, where there is love and unity, there is always room for one more.

The manger scene of grades 3 and 4, complete with striking costumes was most original in that even the three pieces of hay expressed candid thoughts of what they saw, in awe on that miraculous night of Jesus' birth.

Towards the end of the concert, director Jean-Pierre Bourdeau with his teaching staff, Louise Ménard, Gilbert Séguin, Nicole Gravelle, Rachelle Owens, Nicole Théorêt along with caretaker Solange Décoste and lunch monitor Christiane Elie sang a pot-pourri of Christmas favorites to the amusement of their students.

All members of the beginners judo class, dressed up in their white attire surprised the audience with what they had learned in nine sessions of instruction from teacher Gilles Glaude. Assistant instructors Roger Glaude and his sister Suzanne were also present with their father Gilles to demonstrate advanced judo techniques, holds and falls to the crowd's delight.

Another surprise wrapped up the morning Christmas gift concert with the presence of a golden age group of dancers from Fraternité Alexandria. Performing a three-part square dance for the appreciative audience were Marcel and Rita Bourbonnais, Ubald and Lucille Poirier, Lorenzo and Thérèse Séguin, Aimé and Lorette Viau. Alphonse Bourbonnais, an accomplished fiddler from North Lancaster and pianist Aline Charlebois of Alexandria provided the lively music. The concert was graciously filmed and taped by our parent-school committee president Jacques Elie.

The December merit certificates were also awarded, last Friday by director Jean-Pierre Bourdeau to deserving students who stood out this month by their conduct, application, work and activity participation. Congratulations to Mélissa Dupuis, pre-kindergarten; Sarah Fenwick, kindergarten; Adele St. Denis, Grade 1; Victoria Oosting, Grade 2; Donald Roy, Grade 3; Alain Poirier, Grade 4; Rachel Poulin, Grade 5; Rena Carrière, Grade 6; Marie-Josée Samson, Grade 7 and Anick Lalonde, Grade 8.

In the early afternoon, the Optimist Club had personally invited Santa to hand out goodies to all students; then the classes were treated to Christmas films on video. Long live the beautiful spirit at Ste.-Thérèse school!

Florida travellers

Last Friday, Guy and Gisèle Besner of RR1, North Lancaster, accompanied by relatives Réal and Estelle Vallée of Alexandria returned from a three-week trip to Florida where they spent two weeks in Punta Gorda and one week in Hollywood. They enjoyed the warm holiday but are happy to be back for a white Christmas with their families.

They are sending their season's greetings to Uncle Ben and Aunt Vivian of North Bay, Ont. who faithfully read *The Glengarry News* and to Mr. Croll of Lancaster who is spending all winter in Punta Gorda, Florida. By the way, Mr. Croll, it is cold in the Lancaster region and the oranges and grapefruits are scarce to pick . . .

December birthdays

Many happy returns to 11-year-old Lianne Major, to Anna MacDonald and to her son Bruce who celebrated birthdays, Dec. 20. Good wishes to six-year-old Mélanie Claude on Dec. 21, to Guylaine Cholette on Dec. 22 and to Jean-Luc Desautels and Mary Lalonde for the 23rd. And happy birthday to Manon Charbonneau on Dec. 25! Wonder if they receive twice the presents at this time of the year or if they are cheated out of a few. Belated greetings to Florence Claude whose birthday was on the 16th. Very special birthday thoughts to our good friend Donald H. Morrison of Bainsville who turns 93 this Tuesday.

Get well wishes for Christmas to young Mathieu Claude who is hospitalized at the Cornwall Hotel Dieu. Mother Aline, hoping for a "speedy recovery" must remember that traffic officers are very much on the watch these days . . .

May you all find love, peace and joy within your hearts, families and close ones at Christmas time. To all a blessed Christmas holiday and a healthy, happy and prosperous New Year!

Christmas greetings sent to residents

ST. ELMO
Wallace MacKinnon
527-2348

Welcome home from the hospital to Mrs. William de Haas of St. Elmo West. Have a good Christmas, Mary.

* * *

Alex and Elsie MacKinnon of St. Elmo East, visited on Friday with Mrs. D. N. McRae at the MacDonell Memorial Hospital, Cornwall. We hope you are home soon, Kay.

On behalf of the St. Elmo community, a special Christmas greeting is extended to new residents of the community on their first Christmas season in our midst. These are: Mr. and Mrs. David Wattie, St. Elmo East, Mr. and Mrs. Peter Rankine and family of St. Elmo, and Paul Wilson and Tammy MacGregor of St. Elmo West.

From the friends and former neighbors of St. Elmo, Christmas greetings to Donald and Helen McEwen in their first Christmas in their new home at Campbellford, Ont. Best wishes for good health and much happiness in the new year.

* * *

On Sunday morning your correspondent had the joy of Christmas fellowship of worship with the congregation of St. Andrew's Presbyterian Church in Martintown, including the privilege of administering the Sacrament of Baptism to Andrew Kirk, infant son of Lorne and Lisa MacDonald of Martintown.

Sale
Boxing
Week
Begins
Sunday, Dec. 27
40% OFF
Christmas Items
25% OFF
Selected Items
See You Soon!
Jenny William
"A Country Store With Country Prices"
14 Main Street, South
Alexandria, Ontario
K0C 1A0
613-525-4226 51-2c

SEASON'S GREETINGS
And Sincere Thanks for your Patronage

From the management and staff of
PEERLESS Fashion SHOWPLACE
Tapis RICHARD RANGER carpet Inc.
360 Main St. South, Alexandria
Near L.C.B.O. 525-2836 or 525-2916
VISA MasterCard





For Glengarry's young

The Lancaster Optimist Club donated a total of $3,000 to three area schools, recently. Apparently, Ecole St-Joseph in Lancaster will use the funds to purchase a xylophone, Williamstown Public School plans to send youngsters swimming at an indoor pool in Cornwall several times this winter and St. Raphael's Iona Academy will invest in playground equipment. Accepting the donations in the front row from the left are, Williamstown Public School Principal Brian Loucks, Ecole St-Joseph Principal Reine Bacon and Principal Steve Hart of Iona Academy. Optimist Club members, in the back, are Bob Smith, Andre Cousineau and Ralph Humphries.

Many area residents exchange visits during holiday season

GLEN NORMAN
Mary Lacelle
525-4998, 525-1372

Recently Richard Patrick of Davidson Moore Lodge visited with his son Jack, daughter-in-law Margo and grandchildren Laura and Michael

Donat Ouimet also of the Lodge has had numerous visitors during the past month. His wife Cecile, sons Robert and Paul, along with granddaughter Crystal and her son. Also visiting with him was a brother from the eighth concession and a sister from Maxville, as well as many cousins.

Barbara Preston, Sharon McRae and son Roderick dropped by the lodge to visit with the residents.

The Moores appreciate relatives and friends who come to visit their loved ones on a regular basis, such as Bruno Lauzon, Jack Patrick and members of Mrs. O'Shea's family. Even a short visit brings so much joy.

On Friday the 18th, the residents of Davidson Moore Lodge were pleased to have Lorna Cattanach and Isabel MacLennan of Glen Sandfield, Mrs. Eileen Flood of Glen Robertson and Jim Findlayson of Dalkeith, with their Good Cheer, sang Christmas carols and passed out candy and a Christmas card to each of the residents.

* * *

Bruno Lauzon visited with his father Alex Lauzon and Robert Ouimet visited with his dad, Donat Ouimet over the weekend.

* * *

Sympathy is extended to the Prieur family of Glen Norman on the passing of Cecile Prieur St. Louis of Maxville, formerly of Glen Norman.

Sympathy is also extended to the Ouimet-Roy family for the loss of Gisele-Ouimet-Roy. Gisele is well known in this area as she attended elementary school here in Glen Norman. She was buried at St. Lazare, Que.

* * *

Get well wishes are sent to Imge Mittman from Mrs. Joseph Stec and all your Glen Norman friends. Imge is at home recovering from a car accident. We are sure Santa will have her up and about real soon.

* * *

Peter Janssens is off to Belgium, for the Christmas holidays. We wish him a safe and wonderful holiday.

* * *

Birthday wishes to Christine Gauthier, Manon Vachon and Noel Larocque, all on Dec. 25 and to Jo-Ann Gauthier-Selvey on Dec. 27.

* * *

With all the snow that has blanketed the earth, the Christmas spirit is indeed upon us. If all the beautiful lights and decorations that we see were put out with the coming of the Christ Child in mind, He certainly must feel honored.

Have a wonderful and Blessed Christmas Season.

Knights food drive a success

LANCASTER
Janice Montreuil
347-7464, 347-2420

Well, another Christmas is upon us and I wonder if some of you are feeling as I do every year about this time. Some of the presents are bought, none of them are wrapped and the list of last-minute chores seems absolutely endless!

Every Dec. 26, I promise myself that next year I will start making my list right after the New Year, but every year I put it off. Do you suppose my subconscious is trying to tell me something? While watching all these wonderful Christmas specials on TV and after seeing the terrific surprises that have been planned for others, I began to wonder what's the matter with me; perhaps my brain shuts off about mid-September. My ever-patient family will have to, again, put up with the usual socks and slippers that are bought with a lot of love but in a last-minute rush. To all of you reading my tale of woe, I wish you the merriest of Christmases and hope that all you wish for will come true.

* * *

St. Andrew's Presbyterian Church in South Lancaster will hold its Christmas Eve service at 8 p.m.

* * *

Richard Pilon of the Knights of Columbus No. 8715-Lancaster called with great news of their recent Gignole. They collected $698 and 150 cans of food for the less fortunate in our area. He also asked me to assure everyone who gave cash that the money would be used to purchase food and make up baskets.

Shelley Bray of the Legion Dart League called with results of the week of Dec. 16. On board 1, Team Ellis was tops, board No. 2 Team Bray, board No. 3, Team Vokins, board No. 4, Team Donohoe, and on board No. 5, Team Fournier earned first place. High mens single went to B. Donohoe. High ladies single to Yvette Brodeur, high mens finish to B. Donohoe, T. Vokins, D. Barton and W. Pilkington, high ladies finish to C. Blackadder, L. De Wolfe and S. Bray. This Wednesday evening, the league will hold its Christmas wine and cheese party.

Please call in your notices early for next week's publication; by Thursday at the latest.

Advent brings warm thoughts

GLEN SANDFIELD
Lorna Chapman
874-2408

Sincere sympathy to Mr. and Mrs. Royce Fralick on the recent death of their son Royce Fralick Jr. of Two Mountains. Condolences also go to bereaved relatives.

Royce Jr. left a three-year-old daughter, Cynthia, and a wife, Corinne. The funeral was held in Laval, Que.

* * *

Sincere sympathy to Elizabeth MacLennan, and other family members, on the recent death of Dr. George Caldbick, Elizabeth's brother-in-law. Mrs. Rhoda Caldbrick, Mrs. MacLennan's sister, lives in Ottawa.

* * *

It was nice to see Richard Fraser out at church; he is home for the holidays with his mother, Sara MacMillan.

Advent

One of the nice traditions of this season is the lighting of the Advent candles, set around the Advent wreath. Each Sunday, members from four different families read the dedication, lit a candle and led in prayer. Christmas Eve, the Christ candle will be lit by Jamie Chapman, and Lorna Chapman will read (grandmother and grandson).

Ernie MacMillan, the Arnold MacRae family, the Ron MacLachlan family and Johann Boekhoff family have all taken part. Our thanks to those who have contributed to this meaningful segment of the Advent celebration. Thanks also to Keith MacRae for making the beautiful evergreen wreath on the door, which welcomes worshippers during this warm and wonderful season. Thanks also to Kevin MacLachlan who always trims the Christmas tree (the tree is from the MacRae farm). A lot of thoughtfulness, time and dedication were contributed by people who help to make this holiday so much more beautiful, not just in Glen Sandfield, but in all area churches. A happy and blessed Christmas to all from the folks in Glen Sandfield and may the new year be the best one yet. God bless and may He bring you safely through the holiday season.

CLASSIFIEDS GET RESULTS!

SALON DENYSE
52 Main St., Alexandria
SUNTANNING
(35 lamps UVA)
and FAMILY HAIRCARE
- Perms, Tints, French Braids
- Ear Piercing, Styling, Haircuts
OPEN MONDAYS DURING MONTH OF DECEMBER
Gift Certificates — The Perfect Christmas Gift
Denyse Theoret, prop.
Call for appointment 525-1037 51-1c

Atlantic Hotel
The Station, Alexandria
Monday, December 21 to Wednesday, December 23
BRIAN DAVIS
Saturday, December 26
BACKROADS
New Year's Eve Party
Featuring
RED ROSE EXPRESS
with Kelly Trottier on fiddle
Party Favors, Snacks, No Cover, No Minimum
Saturday, January 2
RED ROSE EXPRESS
Designated Driver Program
One customer at each table who is designated as driver receives free soft drinks or "Mocktails" all evening

LANCASTER FLORIST
"CHEZ NORMANDE"
30% OFF
all Christmas decorations and silk arrangements
Sale on Dec. 23 & 24
OPEN: Mon.-Thurs., 9 a.m. to 6 p.m.
Fri., 9 a.m. to 9 p.m.; Sat. 9 a.m. to 5 p.m.
203 Military Rd. Lancaster 347-2632 51-1c

Township of Charlottenburgh
will be accepting
NOMINATIONS
for
"Celebration '88 Awards and Certificates"
until January 10, 1988
Canada Celebration 88
For further information call
Charlottenburgh Recreation Department
347-2411 51-1c

We carry a full line of BUILDING SUPPLIES
Free Estimates and Delivery
OPEN
Mon. to Fri., 8 to 5:30
Sat. 8 to 12 NOON
Sherwin Williams
unitotal The Problem Solver
CURRY HILL
Lumber and Building Supplies 46-tf
Hwy. 2 Bainsville 347-2401

Just In Time For Christmas
30% OFF
ON ALL CLOTHING
SHOES & PURSES
2 Racks of Christmas Specials
6.99 to 29.99
(Gift Certificates Available)
Mon., Tues., Wed. & Thurs. 9:00-6:00
Friday 9:00-8:00; Saturday 9:00-5:00
TERRY'S DRESS SHOP
MasterCard VISA
115 Main St., Lancaster 347-7215 51-1c

L. and M. GUNS REG'D.
Firearms bought, sold, traded, and repaired
Crossbows
Camping Equipment
Outdoor Clothing
Top Quality
Fishing Tackle
R.R. #1, Cornwall
Tyotown Rd., between Boundary and Purcell Rds.
Michael Massia, prop.
931-2010

ROZON
INSURANCE AGENCY INC.
P.O. Box 520, 210 Main Street
Lancaster, Ontario K0C 1N0
Telephone: Off: 613-347-7600
Fax: 613-347-7593
Pat Murree of Canada Life Has relocated to Lancaster.
For all your life insurance needs or financial planning, including R.R.S.P.'s, call Pat.
Office Hours:
Mon. to Fri. 8 a.m. to 6 p.m.
Saturday, 9 a.m. to 1 p.m.
51-2c

THANK YOU
For your patronage
Merry Christmas
To All
From the management, staff and their families of
ATELIER BOUCHARD INC.
Mario Bouchard, prop. - Suzanne Bouchard, sec.
All types of furniture - Kitchen cabinets
Free estimates
2811 Principale Ste. Justine (514) 764-3473 51-1p



Food for the needy

The students of Glengarry District High School and Ecole Secondaire Regionale Glengarry in Alexandria collected this food to help give the area's needy a merrier Christmas season. They helped collect the food in the Alexandria area for distribution by the Alexandria and District Lions Club to the needy just before Christmas. Looking over the goods are student council representatives and staff of the two schools. From the left are Diana Hagen, GDHS principal Brian McKinley, Simon Nadeau, Lions Club representative Yvon Menard and Collin Geoffion, principal of ESRG.

Bookmobile schedule

During the month of January, the bookmobile will visit Glengarry and area communities on the following schedule:

Monday, January 18: Creg Quay (9:30-9:50); Curry Hill (10:10-10:40); Bainsville (10:50-11:10); North Lancaster (11:25-11:55); Glen Norman (1:15-1:30); Green Valley (1:45-2:05); St. Raphael's (2:15-2:25); McCuaigs Corners (2:30-2:40); Tyotown Rd. (3:15-3:30).

Tuesdays, January 5, 19: Strathmore (10-10:30); Gravel Hill (11-11:30); Monkland (11:40-12); Apple Hill (1:15-1:30); Martintown (1:40-2); Glenbrook (2:15-2:25); Glendale (2:35-2:50).

Thursdays, January 7, 21: Glen Robertson (9:30-10); Glen Sandfield (10:10-10:30); Lochiel (10:45-11:15); McCrimmon's Corners (11:30-11:45); Dunvegan (1-1:25); Greenfield (1:40-2).

Lancaster briefs

The regular meeting of Lancaster Village Council was held, Dec. 15, at the village office. The following are items dealt with by council.

Councillor's wife new clerk-treasurer

Lancaster village has a new clerk-treasurer. Virginia Sinnott, wife of Councillor Ron Sinnott, is replacing Frances Bird who resigned, Dec. 7. During the Dec. 15 meeting, council appointed Mrs. Sinnott acting clerk-treasurer for the balance of this year.

Donations to Village

The United Counties of SD&G has donated $500 to the village to offset the cost of the centennial year celebrations.

Donations from Village

Village council voted unanimously to donate $300 to the fraternals of the Royal Canadian Legion for this month's Santa Claus parade. The same amount was given last year.

Members of council were surprised to discover a municipal bylaw regarding donations does not exist.

At the Dec. 1 meeting, councillor Janette Abbey had voted against giving financial aid to the Char-Lan Rebels. She did not want to contravene a village bylaw stating council only supported village organizations and the Williamstown Fair.

"It looks like I voted against something that doesn't exist!" exclaimed Mrs. Abbey.

Conflict of interest?

Whether Ron Sinnott can serve on council while wife Virginia is clerk-treasurer was a topic of discussion.

Mr. Sinnott had earlier written council a letter in which he offered his resignation. He wrote, some councillors felt a conflict of interest existed and added, he would defer to council's wishes if it was felt his resignation was necessary.

Yvon Forget of the Ministry of Municipal Affairs and Housing has stated he did not consider this to be a conflict of interest.

However, consultants Touche Ross who assisted council with the interviewing and hiring, recommended Mr. Sinnott resign even though the situation might not be technically illegal.

The reeve and council debated the merits of both sides.

"My letter leaves the decision up to you," Mr. Sinnott explained.

Council will decide at its Jan. 5 meeting. Councillor Jennifer Charbonneau was not at the meeting and council wanted input from all its members regarding this issue.

COSTUMES FOR RENT
Santa Claus
Mrs. Claus
Elf and
Fairy Suits
also
Nativity Sets
for rent
Pierre's Costume Shop
98 Peel St.
Alexandria
525-3976
after 9 p.m.
49-3c

The War Amps
CHILD AMPUTEE PROGRAM
1-800-268-8821;

Can't find that "Last Minute" Gift?
Visit
Lalonde Ladies' Wear
and make your Christmas Shopping easier!
•Sweaters •Suits
•Blouses •Skirts
•Lingerie •and much more
24 Main St. S. 525-3162
51-1c

MERRY CHRISTMAS
Wishing all our friends and customers a gem of a Christmas.
from Rae, Trudy, Kay, Claudette and Helen
DESROSIERS & HOPE
Jewellers and Gift Shop
49 Main St. South 525-2339

Alexandria and District Chamber of Commerce
CHRISTMAS SHOPPING SPREE
MEGA-BUCK WINNERS
$1,000.00 WINNER
Carole Brunet—*Alexandria*
$500.00 WINNER
Ida Beriault—*R.R.#1, Glen Robertson*
$250.00 WINNERS
M. A. McConnell—*Vankleek Hill*
Jocelyne Vachon—*Alexandria*
J. F. McFarlane—*R. R. #1, Apple Hill*
Mary Couture—*R. R. #5, Alexandria*
Mega-Buck Winners may use their Mega-Bucks as cash at any participating retailers in Alexandria and area
Winners of in-store Prizes will be contacted by the merchants concerned
Warmest Season's Greetings and a heartfelt Thank You from Christmas Shopping Spree participating businesses and the Chambre de commerce Alexandria and District Chamber of Commerce.

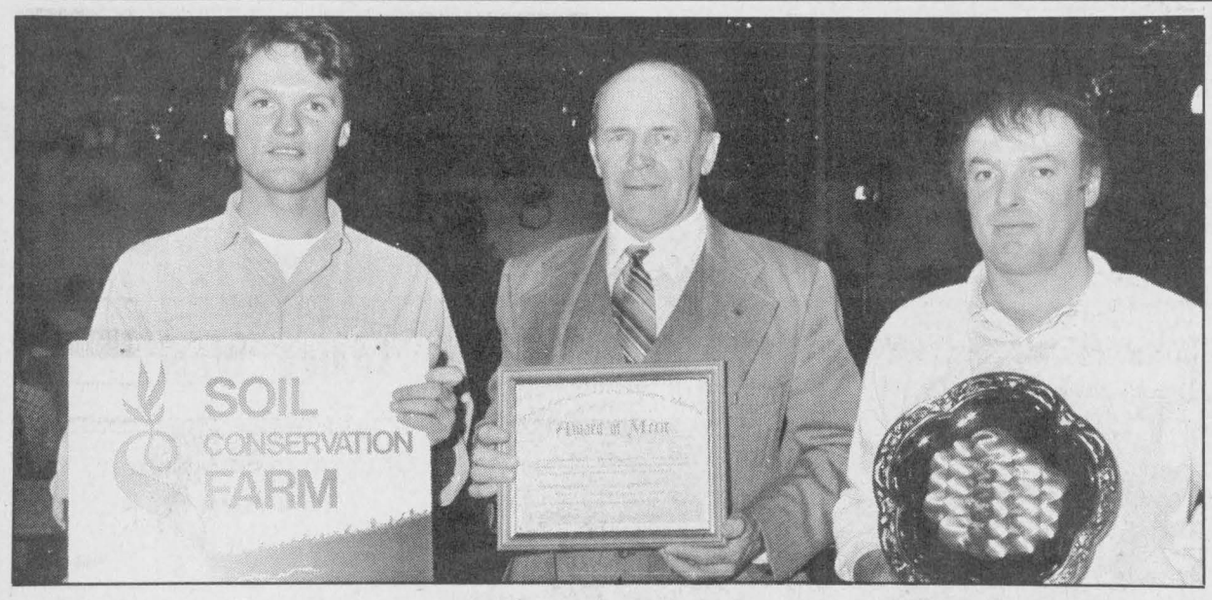

Crop Improvement awards

The Glengarry Crop Improvement Association held its annual meeting last Wednesday (Dec. 16) at the Bonnie Glen. The prestigious Award of Merit was earned by Martintowner John Peters centre and was presented by Gordon Ferguson. The Corn Management Club High Yield Award, presented by Jim Sangster, was picked up by Wayne Mitchell of Bainsville, right. And Soil Conservation Signs were awarded to Bil MacGillivray, Jean-Marc Leduc, Bill Johnston and Ted VanderBurg by Soil Conservation Advisor Peter VanAdrichem. Accepting the award for Mr. VanderBurg was son, Frank, left. Other soil conservation sign recipients were not at the meeting. Staff Photo — Lesley Cadham

Thefts may be related

Lancaster OPP suspect the theft of a tractor and a truck from two separate locations in the Glen Walter area last week, are related.

Both thefts took place, early Monday morning.

Chris Hedley of Sabourin Drive in Glen Walter reported to police, Monday morning, that he found his 1986 Ford station wagon stuck on his front lawn, and that his 1986 Ford truck was missing.

Lancaster OPP believe the incident is related to a theft of a tractor in the area, just after midnight, Monday.

In that case, the tractor's owner, Roland Caron of Lot 24, Conc. 1 of Cornwall, reported that early on the morning of Dec. 21, someone stole his 1967 Massey tractor.

It was recovered on Hwy. 2 at the Rae Road, stuck in the ditch.

Investigating officers are Const. Brad Eamer and Const. Pete Robertson.

Police do not believe the thefts are connected to the theft of a 1980 Chevrolet from a Green Valley garage Saturday night.

The victim, Estelle Menard of Lot 34, Conc. 8, Green Valley, reported to police that her car was taken from her garage sometime that night. The keys had been left in the vehicle, say OPP.

There have been no suspects arrested in connection with any of the thefts.

Const. John Moore is investigating the Menard theft.

CLASSIFIEDS GET RESULTS!

Many activities at school during week before holiday

GDHS NEWS
Bruce Myers

The flags at GDHS were once again set at half mast for a fellow student. Robert Laporte, a student of the French entity, died at his home Dec. 10. Our condolences to his family and friends.

* * *

The boys basketball teams are well into their season, posting several wins against local high school rivals. At a tournament at Char-Lan High School two weekends ago, the junior boys succeeded in attaining one victory out of three games played.

Helped needy

The students at the school once again had a chance to show their generosity and Christmas spirit by contributing to the annual canned food drive for the less fortunate in the community. We're looking toward breaking last year's record of goods collected.

Girls must zip their lips

This being the last week of school before the long-awaited Christmas break, the Students' Council of ESRG/GDHS is once again sponsoring a Christmas theme week. Some of the activities include Ladies' Willpower Day, when the girls test their ability to keep quiet. Anyone resisting the urge to chatter receives a tag certifying that they were able to keep their mounths closed. Other activities include a Red and Green Day and on Friday the ever-popular Christmas concert, in which students enjoy skits, plays and other activities performed by fellow classmates. It promises to be very enjoyable.

* * *

The students, staff and administration at Glengarry District High School would like to wish you a very Merry Christmas and a Happy New Year. We'll return in January with more news.

Uptown HAIR DESIGNS
9 Main St. South
Alexandria, Ont.
K0C 1A0
"Hair Designers For Men And Women"
Joanne O'Connor Danaher
TELEPHONE
(613) 525-4921 43-tf

GLENGARRY TIRE INC.
Sales & Service
On The Spot Road Service
Tél.: (613) 874-2727
Night Calls:
Gilles (613) 874-2727 Ron 347-7519
Glen Robertson, Ont. 17-tf

SILENT NIGHT
Thank you for your support over the past year. We look forward to serving you in 1988.
Merry Christmas from
Clair & Bob Ménard
and Nathalie Séguin
BOB MENARD
Insurance Brokers Inc.
Auto - Home - Commercial - Farm
52 Kenyon St. W. Bus.: 525-4944

MERRY Christmas
We thank you for your patronage and hope you will be surrounded by good fortune through this festive season.
Mansel M. Hay, auctioneer, and staff
Dalkeith 874-2597 - 874-2589 51-1c

Video Greetings
Thank you for your patronage during the past year. It will be a pleasure to serve you in 1988.
OPEN: Christmas & New Year's Day
Mike and Lorraine Fradette
Village Video
Glen Robertson
874-2500
51-1c

Signs of Christmas
Wishing you a holiday filled with peace and happiness. Many thanks for your kind patronage.
DENIS BOURDEAU & STAFF
COUNTRY BEEF
and
PORK SHOP
Main St., Lancaster 347-2288
51-1c

RRSP's
ROZON
INSURANCE-AGENCY INC.
Competative Rates
Call (613) 347-7600
51-2c

SANTA'S ONE-STOP CHRISTMAS SHOP
Christmas WRAPPING PAPER 4-Roll Pack 1/2 Price 2.99
OUTDOOR LIGHTS 50 Mini-lights Reg. $21.99 14.99
Entire Stock of CHRISTMAS DECORATIONS 30% OFF
10-Speed BICYCLES Reg. $119.95 79.95
Christmas Store Hours:
Dec. 22 and 23 open to 9:00 p.m.
Dec. 24 to 4 p.m. — Closed until Dec. 28
Open Dec. 28 to Dec. 31 — Closed until Jan. 4
ALEXANDRIA BUILDERS SUPPLIES LTD.
Home Hardware and Building Supplies
Cash & Carry
Delivery Available
ALWAYS BETTER SERVICE
Hwy. 34, South Alexandria 525-3151

Happy Holidays
and a very
Happy New Year
From the management and staff of
Les Encans St. Polycarpe
Last sale of 1987 will be held December 16. We will be closed December 23 and December 30. First sale of 1988 will be January 6. For information telephone 1-514-265-3393 Wednesday only or Cornwall 938-8781 anytime.

AGRICULTURAL SYMPOSIUM AGRICOLE 1988
Simultaneous Translation/Traduction Simultanée
CROPS DAY - Friday, Jan. 15
- Land stewardship program for Eastern Ontario
- Introduction of Land Stewardship Committee members for Prescott-Russell
- Highlights of soil conservation projects in Eastern Ontario
- The economics of weed control in soybeans and white beans
- Effective perennials weed control and herbicide residue management
HORTICULTURAL DAY
Saturday, Jan. 16
- Wind break and hedges
- Pruning shrubs and selection of annuals
- Care of house plants
- Soil testing and soil preparation
DAIRY DAY - Monday, Jan. 18
- Milk pricing based on multiple comonent pricing
- Effects of genetics on solid non-fat in milk
- Importance of proper feeding on solid non-fat in milk
- Use of the B.E.A.R. program "Growing your own feed versus purchasing it"
Guest Speaker: Jack Riddell...Jan. 15
Minister of Agriculture and Food
Ministère de l'Agriculture et de l'Alimentation Ministry of Agriculture and Food
Secrétariat d'État Secretary of State
Le Comité organisateur/Organizing Committee
Claude Gravel, président
Raymond Fredette, Trésorier/Treasurer
Suzanne Lavoie, Secrétaire/Secretary

Glengarry Sports Scene

The Glengarry News

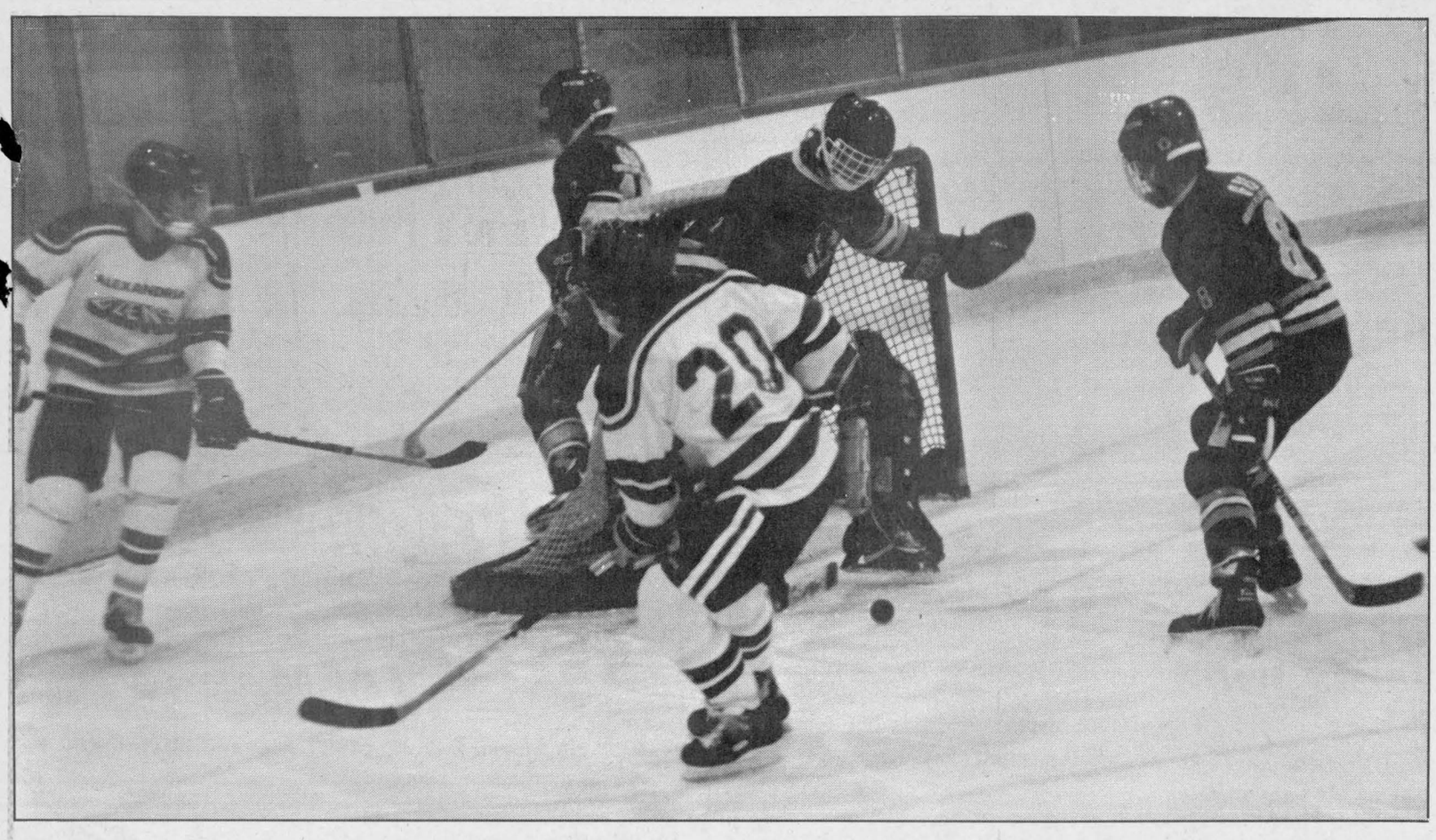

Alexandria Glens forward Mike Sauve swoops in for a rebound during Saturday night's Junior B contest against the Morrisburg Lions at the Glengarry Sports Palace. Morrisburg Lions scored five third-period goals for a 5-3 win. Glen beat the Lions 9-5 in Morrisburg Sunday afternoon.

Staff Photo — Peter Conway

Glens win two of three, head for tourney in top position

By Janet Clermont
Staff writer

The Alexandria Glens remain in first place in the St. Lawrence Division race after splitting a pair of games with the Morrisburg Lions over the weekend.

The Glens also qualified for the annual Junior B Boxing Day Tournament following a win last weekend against the Winchester Hawks. They are scheduled to play against the Renfrew Timber Wolves at the Osgoode Arena at 2 p.m.

The team remains in the top spot with a record of 13 wins, six losses and one tie for 27 points in the St. Lawrence League standings. The Glens defeated the Morrisburg Lions 9-5, Sunday, on the road. The Lions beat the Glens 5-3 Saturday at the Glengarry Sports Palace.

Glen Campbell fired a hat trick, leading the Glens to their victory in Sunday's game. Mike Sauve chipped in with two goals, while singles went to John Dullaghan, Leonard Seguin, Ron Collier and Chris Carney.

Randy Jodoin scored two goals for the Lions while Mike Lamarche, Bobby Jack Hart and Jim Bernnis tallied singles.

The Lions hung on for a 5-3 decision over the Glens Saturday night. The Glens led 1-0 early in the game, but Morrisburg went ahead 3-1 with three consecutive goals. The Glens then tied the contest, but the visitors fired two goals in the last 26 seconds to clinch the victory..

Andy Lee and Jim Bennis scored a pair each for the Lions, while Randy Mullin chipped in with a single.

The Glens got goals from Leonard Seguin, Luc Decoeur and Andrew McCormick.

Coach Peter DeRooy had no complaints over the weekend games and is confident about the Boxing Day Tournament.

"We had a super weekend. You can't complain when you are in first place."

He said the team was missing two of its key players on Saturday because of injuries. Andy Meth fell and bruised his shoulder, while Denis Boulderice hurt his back after slamming into the boards.

"We're really missed them during Saturday's game but I still feel we played well," he added.

The Glens also defeated the Metcalfe Jets 11-7 on home ice Friday night. Leonard Seguin and Andrew Meth fired hat tricks, putting the Glens into the lead early in the contest. Scoring singles were John Dullaghan, Glen Campbell, Mathew Berthiaume, Andrew McCormick and Kevin Kamenski.

Barry Stefureak scored a hat trick for the Jets, while Dave Warren, Ron Laurin, Sam Zattolo and Darcy Prevost chipped in with singles.

"We were hoping to win all three games but I'm happy winning two. It is not very often a team has a three game weekend," said Mr. DeRooy.

The Glens will hold a practice Wednesday night to prepare for the tournament.

The club held its Christmas party Sunday night at Louis's Pizzerria.

St. Raphael's doubles Lancaster

St. Raphael's topped Lancaster with a 6-3 victory in a Border League hockey game, Sunday.

Kennedy MacDonald fired four goals leading St. Raphael's to an easy win. Luc Sabourin and Kenny McDonell tallied singles.

Picking up assists for the winning team were Leo Seguin, Ron MacDonald and Kenny MacDonald.

Scoring singles for the Lancaster team were Mike Lapensee, Dan Flaro and Chris Eamon. Mike Lapensee and Donald Wightman picked up one assist each.

Laggan ousted Glen Nevis with a 6-2 decision, Sunday. Laggan had a strong first period which ended in a 4-0 advantage. Glen Nevis jumped back in the second and fired two goals while Laggan also scored a pair.

Billy DeWitt led Laggan with a pair of goals while Keith Rigby, Eddy DeWitt, Marty MacDonald and Gordon Howes tallied singles.

Picking up assists were Kenton Spink, Dwayne Spink and Billy DeWitt.

David McDonell and Andy McRae tallied singles for the Glen Nevis team. Joey McRae and John MacSweyn chipped in by picking up assists.

Laggan thumped Lancaster in a 10-4 decision, Thursday, at the

(Continued on Page 16)

SPORTS

Peter Conway



Skating off turkey

Boxing Day won't be a holiday for the Alexandria Junior B Glens

For the first time in the Glens' history (20 years), the club will be participating in the annual Eastern Ontario Junior B Boxing Day tourney. The one-day tourney showcases the top eight teams in four divisions and is being hosted by the Metcalfe Jets. The games will be played at the Osgoode arena.

Two teams in each division qualified after posting the best records from the first home-and-home series against clubs in their own division.

The Rebels have won the tournament the past two years and they are currently battling Alexandria for first-place.

Peter DeRooy began the season with two goals in mind. First, it was getting the club into the Boxing Day tourney, and secondly, winning the regular-season title.

Well, with Boxing Day tucked away, the Glens and rival Char-Lan are likely to jostle back and forth for first place all season.

The Rebels have slipped lately, losing four in a row. In that stretch, however, Dave Hanson's club has managed to stay in the pennant race.

What I'm really saying is that the two Glengarry clubs are worthy representatives for the tournament and they are the two best squads to date in the St. Lawrence Division.

With both clubs fighting it out for the pennant, the county rivalry should become even more intense in the second half of the campaign.

Area hockey fans should look forward to the second half of the season as the race to the top heats up.

Quick response

For all those people that rip apart the ambulance service, here's one time this reporter's glad they acted quickly.

While driving through St. Andrews Thursday morning, a friend accompanying me began having pains in his chest and around his heart.

I pulled into Steven MacIntosh's home and had him phone the Cornwall Ambulance Service. In about 15 minutes, the ambulance arrived and took my friend to the hospital in Cornwall.

I'm happy to say the person is okay, but he sure gave me a scare. A tip of the hat to the MacIntosh family for their help and to the boys from the ambulance for their quick arrival at the scene.

Can score anywhere

Some of the best one-liners in sports come from the dressing room, especially in old timers hockey.

The other night one guy was describing how fast and hard a teammate's wrist-shot was.

"His wrist-shot is so hard, he can shoot the puck in Alexandria and end up scoring in Maxville," said the fellow.

Well, needless to say, there was quite a roar of laughter from the guys.

I wonder if wearing broomball gloves has anything to do with this person's shot?

They don't call him "Bullet" for nothing.

Angus H. McDonell and I would like to wish everyone in the sporting community a Merry Christmas.

Glens to face Renfrew

The following is the schedule for the Junior B Boxing Day Tournament to be held at the Osgoode arena.

At 9 a.m., the Navan Grads play the Morrisburg Lions. At 10:30 a.m., Shawville challenges the Spencerville Cardinal Combines. Next the Metcalfe Jets battle it out with the Prescott Saints at 12 p.m. The Alexandria Glens and the Renfrew Lions are scheduled to play at 1:30 that afternoon.

BIG SAVINGS TO START YOUR WINTER!

FOR ONLY $2299

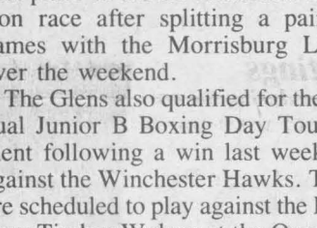

CITATION* LS

Get ready for the deal of the year!
We're getting ready to bring in the new '88 Ski-Doo sleds. Help us make room by buying one of the new non-current models we have on hand.
It's your chance to grab a sharp new machine. Along with a real sweet deal!
But you'd better hurry!

ski-doo

SHEPHERD MOTORS LTD.
83 Main St. N.
Alexandria
525-1402

* Trademarks of Bombardier Inc. 51

GET THE JUMP ON WINTER HERE!

IT'S A CHRISTMAS SALE

AT SANTA'S FAVORITE SPORTING GOODS STORE



ADIDAS and NIKE FOOTWEAR 25% OFF

SKI-DOO SUITS, HELMETS, MITTS BOOTS 20% OFF

GOLF CLUBS CARTS, BAGS 20% OFF
Great Selection

HOCKEY EQUIPMENT
Men's Boys', Ladies' and Girls'
SKATES HOCKEY SWEATERS 20% Off
Sticks, Tape and Laces excluded

RODS, REELS AND TACKLE
Dad would love a Mitchell Rod or Reel this year 25% Off

TRAINING SUITS SPORTS BAGS 25% Off

POCKET KNIVES HUNTING KNIVES 20% Off

SKI MITTS and GLOVES 25% OFF

SHEPHERD'S
Alexandria's First Sports Shop
83 Main St., North Alexandria 525-1402

Take The Opportunity
Before Friends and Relatives
Go Back Home To Get
Your Picture Developed

1 HOUR PHOTOFINISHING SERVICE
C41 - 110 - 126 - 135



THAT'S BOGUE

Merry Christmas & Happy New Year from the Management & Staff

BOGUE PHOTO Hawkesbury LTD.
632-2382
188 Main St. E.
Hawkesbury

Established since 1936

We use Kodak PAPER ...for the Good Look

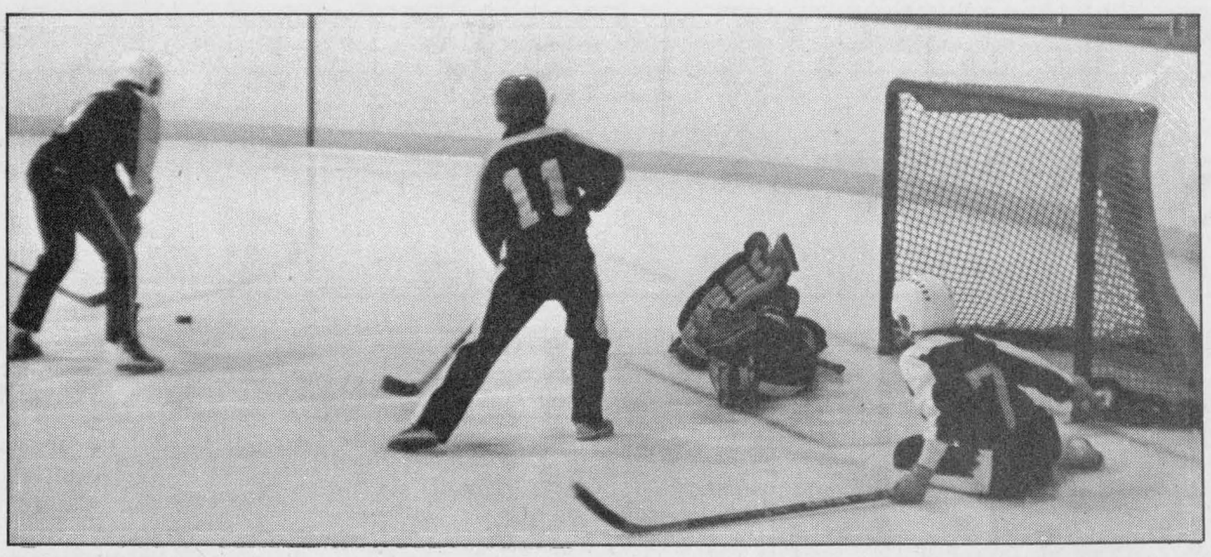

A Torque player tries to sneak a goal past Tapis Richard in a ladies sponge puck game, Wednesday. Tapis Richards went on to win 4-1.
Staff Photo — Janet Clermont

Rebels win, still out of tourney

by Janet Clermont
Staff Writer

The Char-Lan Rebels swept a pair of games on the weekend, but came up short in qualifying for the annual Junior B Boxing Day Tournament.

The Rebels have 25 points in the St. Lawrence League standings after defeating the Kemptville 73s, 8-3 on home ice Saturday, and the Winchester Hawks 7-6 on the road Friday evening.

The first period in Saturday's game ended in a 1-1 tie. The Rebels jumped ahead in the second frame, scoring three consecutive goals to secure the win.

Kevin Poapst led in the scoring attack with three goals followed by Daryl Menard with two. Chipping in with singles were Brent Laplante, Mike Jodoin and Darin Menard.

During the second period, goalie Norm Bougie twisted his ankle and was replaced by Scott Pickup.

Barry Murray fired two goals for the 73s while Ron Sloan chipped in with a single.

The Rebels squeezed by the Winchester Hawks, Friday with a 7-6 victory. Manager John Chafee said there were nine penalties between the two teams which is unusual when the clubs meet. In the past, contests have been spirited affairs between the two rival squads.

"It was a clean, fast, skating game."

The first period ended in a 3-3 draw and no scoring followed in the second stanza. The third period ended in a 6-6 tie which was broken when Mike Jodoin fired the winning goal, an unassisted effort with 2:49 minutes left in overtime.

Once again Kevin Poapst led the Rebels with a hat trick, followed by Daryl Menard with two. Picking up singles were Mike Jodoin and Ron Lafave.

Mario Hally and Corey MacIntyre scored a pair each for the Hawks, while Kirk Barkley and Don Laroche tallied singles.

Although the team did not qualify for the tournament, Mr. Chafee said he feels the team has improved in certain areas.

"It was good to see that we cut down on our penalties because this was a big concern. Playing even strength, I think we could beat almost anyone, but if the odds aren't even, you're going to get burned," he said.

Mr. Chafee said the fans can look forward to a strong second half. The Rebels will host the Prescott Saints, Jan. 2, and travel to play the Morrisburg Lions, Jan. 3.

Tapis Richard beats Torque

Tapis Richard swept past Torque with a 4-1 victory in a ladies sponge puck game at the Glengarry Sports Palace, Wednesday.

Scoring singles for the Tapis Richard team were Helen MacDonald, Kathy Depratto, Sue MacIntosh and Louise Laferriere.

Sue Delage scored the lone goal for Torque.

Paul's nipped GTL 3-2 in the following game.

Art Benton blanked Sunoco 4-0 during the last game of the evening. The names of those who scored were not available at press time.

Char-Lan Midgets keep winning

Char-Lan Timex Rebel Midgets continue on a roll these days. On Dec. 16, the team took on South Stormont in Lower St. Lawrence league play, and defeated the Long Sault squad 6-4. Wally MacDonald and Chris McBean had two goals each for the Timex Rebels, while Marc Beaudet and Blake McDonell had singles.

Char-Lan met with Cornwall and played to a 5-all draw. Chris McBean scored twice for the Timex Rebels, with Marc Beaudet, Jason Welcher, and Jeff McDonell each scoring once.

Wesley Jurchuk and Trevor Bowles were the sharp-shooters as Char-Lan shaved North-Glen-Stor, 2-1.

NOVICE

Char-Lan Novices travelled to their first tournament of the season at Richmond, Saturday, where they were edged out of the "B" finals by a score of 4-3. kent McDonell, Kevin O'Farrell, and Tim Corput scored for Char-Lan in their loss to Kanata.

In their second round game the Char-Lan boys defeated Arnprior, 3-2, with goals off the sticks of Kevin O'Farrell, Jordan Thomson, and Tim Corput.

Long Sault took a beating at the hands of the Char-Lan team in Lower St. Lawrence league play, losing 7-1. Tim Corput scored four goals, while Darryl Knight, Chris McLeod and Kent McDonell also hit the target.

BANTAM

Char-Lan Timex Rebel Bantams were ousted from the Richmond tournament on Sunday, losing two games in a row. In their first game the Bantams fell to Shawville, 5-3, despite a 2-0 lead at the end of the first period.

The Rebels were hampered by a lack of defence as only one of their defencemen made it through the weather to Richmond. Shane Boucher, Todd Cameron and Kurtis Latreille scored for Char-Lan. Shawville's fifth goal was into an empty net.

St. Raphael's posts win

(Continued from Page 15)

Glengarry Sports Palace.

Eddy DeWitt fired six goals to lead the Laggan team to a secure victory. Norman Sauvé opened the game with a pair of goals followed by a single shot by Kenton Spink in the first period. The Lancaster team kept pace by scoring two goals in the first stanza. DeWitt and Sauve tallied singles during the second period while Lancaster scored a pair.

DeWitt broke away in the third period scoring five consecutive goals to wrap up the game for Laggan.

Picking up assists for the winning team were Murray MacDonald, Gordon Howes, Norman Sauvé, Kenton Spink and Keith Rigby.

Dan Bruyere fired a pair for Lancaster. Single helpers were Chris Eamon and Sandy MacLennan.

St. Raphael's tied Maxville 3-3 Thursday, at the Glengarry Sports Palace.

Scoring singles for Maxville were Willie Kippen, Phil Lewis and J. R. Lalonde. Picking up assists for the team were Murray MacEwen, Brian Wensink, Andre Paquette and Harold McBride.

Bantams lose

The Alexandria Bantam Glens lost a pair of games last week in the Lower St. Lawrence Hockey League.

Craig Villeneuve fired a hat trick leading South Stormont to a 5-1 victory over the Glens at the Glengarry Sports Palace. Single markers went to Sean Clarke and Andrew McEwen. The lone goal for the Glens was scored by Denis MacDonald assisted by Randy Gebbie.

And Char-Lan hung a 6-2 decision on the Glens in Williamstown, Thursday. Todd Cameron scored a pair for the winning team. Chipping in with singles were Shane McDonell, Lee Avery, Denis St. Jean and Christian Joanette.

Yanick Demers and Scott Graham scored one goal each for the Glens. Picking up assists were Steve Maisonneuve, Stephane Roman and Gebbie.

Spartans win

The Seaway Spartans stretched their winning streak to five games after a 7-1 win over the Lancaster Rovers in the Char-Lan Indoor Soccer League, Monday night.

Scott Campbell and Lawrence Cayer scored a hat trick leading the Spartans to an easy victory. Perry Hart tallied one goal for the winning team.

Christian Glaude scored the lone goal for Rovers, spoiling Bill Ault's shut-out bid.

The Char-Lan U2's tied with the Glengarry Stars 1-1. Malcolm MacDonell fired the goal for the U2's while Willie Akkerman evened the score for the Stars.

Char-Lan United hung a 2-1 decision on the Cornwall Strikers moving up a notch in the standings to third place.

GLENGARRY SPORTS PALACE
PROGRAM
WEDNESDAY, DECEMBER 23
3 p.m. — Free Skating
THURSDAY, DECEMBER 24
Moms & Tots Cancelled
Merry Christmas
FRIDAY, DECEMBER 25
Merry Christmas!
SATURDAY, DECEMBER 26
7:00 a.m.
ADMHA Tournament
SUNDAY, DECEMBER 27
7:00 p.m. — Public Skating
MONDAY, DECEMBER 28
2 p.m. to 3:20 — Free Skating
TUESDAY, DECEMBER 29
2 p.m. to 3:20 — Free Skating
WEDNESDAY, DECEMBER 30
3 p.m. — Free Skating
From the Management & staff of the Glengarry Sports Palace
MERRY CHRISTMAS & HAPPY NEW YEAR
TEL: 525-3600
51-1c

NEW RENTAL UNITS



Royal Apartments
136 Sandfield Street, Alexandria
This new 6-unit apartment building is located in a quiet residential area within easy walking distance of stores and churches.
These quiet apartments offer washer and dryer hook-ups and the security of the lobby door being electrically controlled from each apartment. There is over 10,000 square feet of backyard for your summer enjoyment and the ample paved parking lot has private plugs for car heating.
Our two-bedroom units are ideal for retirees and others who appreciate peace and quiet.
We have a two-bedroom apartment unit coming vacant for March. Rental is $460 per month which utilities negotiable and free refuse collection.
Please call Gilles or Monique Roy at 525-1242 for further information.
51-2c

CHRISTMAS SPECIAL



Columbia Snowblower
8 h.p., 26" cut, electric start, double auger, 6 forward speeds, 1 reverse, chains included
Reg. $1,399.00
$1,250
R & R SPORTS
138 Kenyon St., West Alexandria 525-3693
51-1c

REMI PrudHomme INSURANCE BROKERS INC.
Assurance General Insurance
Vie, Feu, Vol, Auto, Theft, Fire, Life
FARM
Tel. 525-3134
151 Main Street, P.O. Box 1600, Alexandria, Ont. K0C 1A0
40-tf



New Year's Eve PARTY
Thursday, December 31
at the
Glengarry Sports Palace
Hot and Cold Buffet
$12 per person
Tickets on sale at Glengarry Sports Palace
Advance sales only
Music by "Jake at Work"
51-2c

SPORTS CALENDAR

SPORTS PERSONALITY OF THE WEEK



Norm Campbell is the president of the Alexandria Curling Club and has been curling for over 30 years. The sport is a great way to relax and meet people, he says.

WEDNESDAY, DECEMBER 23
Women's Soft Puck Hockey League
8 p.m. to 11 p.m.
Glengarry Sports Palace
* * * * *
SATURDAY, DECEMBER 26
Junior B Boxing Day Tourney
Glens vs Renfrew
2 p.m.
Osgoode Arena
* * * * *
SUNDAY, DECEMBER 27
SD&G No-Contact
Broomball League
8 a.m. to 4 p.m.
Maxville and District Sports Complex
Border Hockey League
1 p.m. to 4 p.m.
Glengarry Sports Palace

MASSON INSURANCE BROKERS LIMITED
All Types of Insurance For Your Needs
8 St. George St. W.
525-1836

APPLIANCE REPAIRS
BRUCE PICHER
Alexandria & Area
525-3463
205 Dominion St., N.
Major appliance repairs
Parts & Service

PHJ BUILDING SUPPLIES
Lumber - Hardware - Carpets
Sico Paint - Floor Covering
294 Main St., N. Alexandria
Tel. 525-3446 or 525-3485

WILFRID MAJOR
Feed Service
North Lancaster
347-3211 or 347-3919

ALEXANDRIA BUILDERS SUPPLIES LTD.
ALWAYS BETTER SERVICE
Hwy. 34, South
Alexandria
Home
Hardware and Building Supplies
Tel. 525-3151

GLENGARRY
AGGREGATES + CONCRETE
"We do our level best"
Green Valley 525-1750

PHARMACIE GLENGARRY PHARMACY
Safwat Milad Pharmacist
Your Family Pharmacy
14 Main St. N. 525-3882

CHEV-OLDS TITLEY
ALEXANDRIA ONT.
Formerly Glengarry Motor Sales
Highway 34 South, Alexandria
525-1480 or 347-2436

GLENGARRY SPORTS PALACE
Macdonald Blvd.
Alexandria
525-3600

DOIRON AUTO INC.
See us for all your car parts and light duty trucks
R.R.#4, Alexandria, Ont.
613-525-2791 1-800-267-9138

Charlebois and Son Reg'd
General Contractors
New Home and Renovations
Yvon and Jean Pierre, Prop.
613-525-4166

TELEVISIONS-STEREOS-TOWERS
ANTENNAS-ROTORS, ETC.
With 20 Years Experience
Ladouceur Electronic Service
(Located at Marcel TV Furniture Ltd.)
(613) 525-3695

MEUNERIE Larocque FEED MILL INC.
BERNARD LAROCQUE, PRES.
Glen Robertson Tel. 874-2212

OUELLEX
HOLDINGS INC.
CLAUDE OUELLETTE
Alexandria Tel. 525-2132

Betty GRÂCE A VOUS BECAUSE OF YOU
GEORGE LANTHIER ET FILS LTÉE
Alexandria 525-2435

GTL always on the move
Alexandria
Tel.: 525-1433

ALEXANDRIA IGA
Main St. S. Alexandria

Roy's GARAGE (Green Valley) LTD.
PONTIAC BUICK Cadillac GMC Trucks
We treat you Royally
525-2300

Scoreboard

JUNIOR B HOCKEY LEAGUE
ST. LAWRENCE DIVISION

	GP	W	L	T	GF	GA	Pts.
Alexandria	20	13	6	1	138	105	27
Char-Lan	20	12	7	1	139	110	25
Morrisburg	20	10	8	2	118	108	22
Winchester	18	7	10	1	97	111	15
Kemptville	17	3	14	0	65	104	8

BORDER HOCKEY LEAGUE
STANDINGS

	G	W	L	T	Pts.
Laggan	20	14	4	2	30
St. Raphael's	20	12	5	3	27
Glen Nevis	20	10	9	1	21
Maxville	20	8	10	2	18
Lancaster	20	2	18	0	4

ALEXANDRIA LADIES SPONGE PUCK
(as of December 16, 1987)

	P	W	L	T	F	A	Pts.
Tapis Richard	10	9	0	1	40	10	19
Paul's	10	7	3	0	36	14	14
Art Benton	10	5	3	2	29	13	12
GTL	10	3	7	0	14	35	6
Gareau's Sunoco	10	2	6	2	15	30	6
Torque	10	1	8	1	12	30	3

Stockmarket tips

If you've always wanted to play the stockmarket but weren't quite sure how to go about it, the Cornwall Investment Club may be a good place to get some pointers.

The recently formed club is a non-profit organization which concentrates on educating members about the ups and downs of playing with stocks. In addition, a monthly $50 contribution by each member to the club, is invested.

There is a one-time membership fee of $150.

The club welcomes new members and if you're interested, the next meeting will be held at the Travelodge at 1142 Brookdale in Cornwall. For information contact Richard Lapointe at 528-4537.

Atom squad blanks Rockland

The Alexandria Caisse Populaire Atoms blanked Rockland 4-0 in the Lower St. Lawrence Hockey League in Finch, Saturday.

Scoring singles for the Alexandria team were Jeffrey Gebbie, Eric Decoste, Joel Menard and Steven St. Denis. Joel Menard and Karl Hehn picked up assists.

Alexandria dropped a 3-0 decision on South Stormont, Friday, at Long Sault.

Jean Joel Trottier led the game with a pair of goals while Alain Borris chipped in with one. Picking up assists were Joel Menard and Karl Hehn.

Alexandria hung on to a 5-5 tie with Cornwall Dec. 13, at the Glengarry Sports Palace.

The Alexandria squad held a 3-2 advantage by the end of the first period. Cornwall came alive in the second stanza and fired a pair of goals while Alexandria scored one for a 4-4 tie.

Adding singles for Alexandria were Alain Borris, Steve St. Denis, Joel Menard, Eric Decoste and Jeffrey Gebbie. Eric Decoste picked up two assists while single helpers were Michel Lortie, Joel Menard, Jean Joel Trottier, Jean Theoret, Karl Hehn and Eric Hagen.

Dana Grant and Evan Thompson fired a pair each for the Cornwall team, while Matt McGrath tallied a single.

Picking up assists were Chris Proulx, Eric Fontaine, Jason McMartin, Jamie Wheeler, Jason Flynn, Scott MacDougall and André Carriere.

North-Glen-Stor topped Alexandria with a 4-2 score, Dec. 10, in Maxville.

Chris Lefebvre tallied a pair of goals for the NGS team to secure an easy win. Single markers were Ryan Benton and Francis Bribre.

Jean Joel Trottier and Steve St. Denis picked up singles for Alexandria.

Novice squad wins

by Margie Laferriere

The Alexandria Knights of Columbus Novice Travelling team hung a 7-5 defeat on Cornwall at the Glengarry Sports Palace, Sunday.

Jason Poirier, Chancey Lajoie and Stephane Boisvenue each scored one goal and picked up two assists. Mark Laferriere, Scott Neilson and Francois Lortie chipped in with one goal and one assist while Sylvain Campeau tallied a single. Helpers were Sean Villeneuve with two assists while Eric Leroux, Marc Piette and Pascal Decoeur had one each.

Poirier fired a hat trick leading the Alexandria team to another victory, Saturday. The team downed Long Sault 9-2 on home ice.

Boisvenue and Campeau both added a pair of goals while Laferriere and Lortie chipped in with a pair of singles.

Sport's
BAR AND GRILL
Good Times, Good Friends, Great Food

What Jockey won 17 Triple Crown Races?

First two correct answers win our famous
SPORTSBURGER
525-2128
105 Main St., Alexandria



The management and staff of
The Georgian House 1858 Restaurant
wish you all the most enjoyable Christmas Holidays
and a Happy and Prosperous New year
GEORGIAN HOUSE 1858
146 Main St., South — CAFÉ·RESTAURANT·BAR — Alexandria-525-2219

Make this Christmas the best yet
with gifts from
PADDY'S
Casual Attire
LADIES & GENTS
We offer unique quality clothing
from Esprit, Calvin Klein, Ralph Lauren,
Ports International and Others
Shop early for best selection
Free gift wrapping
8 Main St. N.
525-4985



Merry Christmas
and
Happy New Year
We're wishing you and your family beautiful moments filled with happy memories and pleasant thoughts of kind friends. Thanks to all for your loyal patronage throughout the year!

From the management and staff of
Ray Grégoire's
RIVERVIEW DODGE
Chrysler-Mitsubishi-Dodge Cars & Trucks
439 Main Street, South — Alexandria — 525-4760

ROPER OUTDOOR POWER EQUIPMENT *Our Challenge is Excellence!*
Get-Ready-For Winter Sale

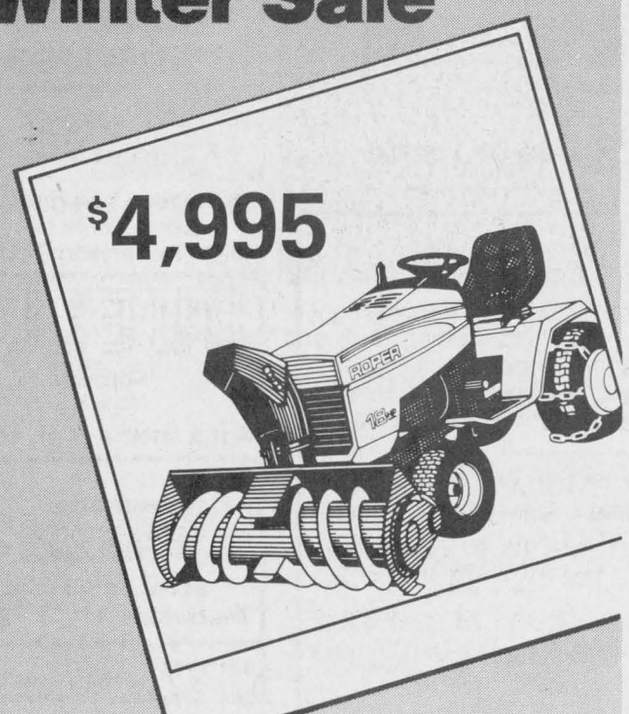

SPECIAL
- 18 h.p. Briggs & Stratton Industrial engine
- 2-stage snowblower
- 44" Mower
- Rear weights and chains

1 only
$4,995
MENARD FARM SUPPLIES LTD.
Green Valley, Ont. 525-2190
51-1c

CLASSIFIED ADVERTISING

Coming Events

ALL French Women are invited to our Session "La Femme et la Gestion de la Femme," at Parkway Inn in Cornwall, Ont., Jan. 19, 20, 21, 1988. For reservations before Jan. 11, 1988, contact Louise Myner C.P. 593, Hawkesbury, Ont. Tel. 674-2035. 50-3p

CHRISTMAS Eve service, December 24, at Kenyon Presbyterian Church, Dunvegan, 8 p.m. 50-2c

New Year's Eve
PARTY
Thursday, December 31
at
Glengarry Sports Palace
Hot and Cold Buffet
$12 per person
Tickets on sale at
Glengarry Sports Palace
Advance tickets only
Music by
Jake at Work
Everyone welcome
51-2c

COME ONE - COME ALL
To a Christmas Cheer with the
BRIGADOONS
at
BOB'S HOTEL, DALHOUSIE
Saturday, December 26/87
Sponsored by
Heart of Glengarry
Girls Soccer Team
$3.00 per person
9:00 p.m. to 1:00 a.m.
51-1c

Church Services

LOCHIEL REFORMED
PRESBYTERIAN
CHURCH
Lord's Day Service
11 a.m. and 8 p.m.
Bible School 10 a.m.
Wednesday 8 p.m.
Prayer & Bible Study
Tel. 874-2989 40-tf

MAXVILLE
UNITED CHURCH
Christmas Eve Service
held Thursday, Dec. 24th
at
8 p.m.
All Welcome
51-1p

THE ANGLICAN CHURCH
OF CANADA
ST. MICHAEL
AND ALL ANGELS
Maxville, Ont.
Christmas Eve
Holy Eucharist - 7:00 p.m.
Priest: Fr. Peter Crosby
525-2267

Alexandria
Alliance Church
SUNDAY
9:45 a.m., Sunday School
11 a.m., Morning Worship
Harmony Glen School
Kincardine Street
WEDNESDAY, 8 p.m.
Prayer Meeting and Bible Study
23 Kenyon St. W.
A warm welcome awaits you
Pastor Tom Felts
525-4899 22-tf
Christian & Missionary Alliance Church

UNITED CHURCH
OF CANADA
Services of Worship
CHRISTMAS EVE
DECEMBER 24
Alexandria — 7:30 p.m.
Dalhousie Mills — 8:00 p.m.
Glen Sandfield — 8:00 p.m.
East Hawkesbury — 8:00 p.m.
SUNDAY, DEC. 27
Alexandria — 9:30 a.m.
Dalhousie Mills — 11:15 a.m.
East Hawkesbury — 11:00 a.m.
Rev. Colin and
Rev. Pat MacDonald
525-2858 51-1c

THE ANGLICAN CHURCH
OF CANADA
ST. JOHN THE EVANGELIST
Lancaster, Ontario
(In Glengarry Provincial Park off South Service Road)
SUNDAYS
9:15 a.m. - Holy Eucharist
Sunday School & Nursery
THURSDAYS
10:00 a.m. - Holy Eucharist &
Bible Study
CHRISTMAS EVE - DEC. 24
8:00 p.m. - Holy Eucharist
CHRISTMAS - DEC. 25
10:00 a.m. - Holy Eucharist
Rector: The Rev. Roger Steinke
Ass't Priest: The Rev. Peter Crosby
ALEXANDRIA, ONT
(In the Winter Chapel at St. Finnan's Cathedral)
Sundays at 7:30 p.m.
41-tf

Coming Events

NEW YEAR'S EVE
DANCE
Thursday, Dec. 31
at the
Glen Robertson
Social Centre
8:30 p.m. to 1 a.m.
Live Band - Buffet served
$10 per person
For Tickets Call
874-2088 or 874-2227
51-2c

MARTINTOWN
COMMUNITY CENTRE
NEXT BINGO
Monday, January 4
8 p.m.
Everyone Welcome
Banquet hall available
for rental
Tel. 528-4801
or 931-2069
51-1c

CHARLOTTENBURGH
RECREATION CENTRE
* * *
BINGO
Every Tuesday
8 p.m.
Jackpot $500
Everyone welcome
Good Hall Rental Dates Available
347-2411
50-1c

OPEN HOUSE
to celebrate
the 80th birthday
of
Mary MacCuaig
Sunday, Dec. 27/87
from 2 to 5 p.m.
at
Moose Creek
Senior Citizens' Room
Best Wishes Only
51-1p

BONNIE GLEN
525-2646 or 525-3078
SAT. DEC. 26
The '87 Wrap Up, join the gang. Music from 9 to 1 a.m. by "Option Plus", D.J. from Ottawa. $4 per person. For more information call Liz at 525-2531 or Paul at 525-4223.

NEW YEAR'S EVE GALA
Country, Canadian and European flair to the music of Mostly Country and other entertainment. Hot and Cold Buffet at 1 a.m. Party favours, etc. $28 per couple, $15 per person, limited amount of people. Call now for reservations.

CHRISTMAS & NEW YEAR'S
BUFFET
from 5:30 p.m. to 7:30 p.m. buffet, salad bar, help yourself sweets and coffee table, $12 per person. Under 12 yrs. $7.25.
Reservation only.
51-1c

GLENGARRY
SPORTS PALACE
Tel. 525-3600
THURSDAY, JANUARY 7
BINGO
8:00 p.m.
Jackpot $1,200
in 5 numbers
(Bingos Dec. 24 & Dec. 31 cancelled)
11 regular games at $25
3 regular games at $50
6 specials 50/50
Up to Christmas
Specials Guaranteed
Minimum $100
1 Winner - Take-All
Proceeds to Jr. B Glens
Hockey Team
Note: Bingo played
on hard cards using chips
MINIMUM CHARGE $1.00
Reg. Cards 7 for $1.00
15 Cards for $2.00
Specials 7 for $1.00
15 Cards for $2.00
* * *
SUNDAY BINGO
Sunday, December 27
Starts 7:30 p.m.
14 games at $25.
1 game at $250.
6 games at 50/50
1 Winner Takes All
5 Extra Door Prizes
of New Year's Turkeys
Proceeds to go to the
A.D.M.H.A.
51-1c

Births

DUMOUCHEL — Yvon and Lucie (nee Valade) are proud to announce the birth of their son, Martin, born Friday, December 11, 1987 at Hotel Dieu Hospital, weighing 9 lbs. 9 ozs. A brother for Julie. Proud grandparents are Mr. and Mrs. Paul Valade and Mr. and Mrs. Laurier Dumouchel. 51-n/c

In Memoriam

DÉCOSTE — In loving memory of a dear husband, father, grandfather and great grandfather, Fred, who passed away Dec. 20, 1983.
We often sit and think of him
When we are all alone,
For memory is the only thing
That grief can call its own.
—Always remembered by wife Bernadette and family. 51-1p

HUTT — In loving memory of a dear mother, Beatrice, who passed away on Dec. 23, 1981.
In our hearts your memory lingers,
Sweetly tender, fond and true,
There is not a day, dear mother,
That we do not think of you.
—Always remembered by daughters Carol and Violet. 51-1p

HUTT — In loving memory of a dear mother and grandmother, Beatrice, who passed away on Dec. 23, 1981.
O happy hours we once enjoyed,
How sweet their memory still,
But death has left a loneliness,
The world can never fill.
—Always remembered by Barbara, Rosaire and grandchildren, Alain and Marc. 51-1p

HUTT — In loving memory of a dear mother and grandmother, Beatrice who passed away on Dec. 23, 1981.
We mourned for her in silence,
No eyes can see us weep,
But many a silent tear is shed,
While others are asleep.
—Always remembered by daughter Gail, John, and grandchildren, Jamie and Chantal. 51-1p

CUMMING — In loving memory of a very dear wife and mother, Marion, who passed away on Dec. 24, 1985.
Although time goes by the memories never fade.
We still remember your kindness and patience, your loving and strength.
Your inner peace will always be with us.
Our affection for you will always be with us.
Our hearts are grieving and sad, but we remember again and be thankful for the times we had.
—Always remembered,
the family. 51-1p

Entertainment

CHEZ PAUL
Dalhousie, Que.
Rock'n Roll Dances
WED., DEC. 23
SAT., DEC. 26
WED., DEC. 30
SAT., JAN. 2
Music by Jake at Work
9 p.m. - 1:30 a.m.
51-2c

ST. EUGENE
HOTEL
St. Eugene, Ontario
SATURDAY, DEC. 26
and JANUARY 2
JOAN and the
COUNTRY HEARTS
* * *
NEW YEAR'S EVE
PARTY
with
JOAN and the
COUNTRY HEARTS
By reservation only
674-2879

MAXVILLE & DISTRICT
SPORTS COMPLEX
OSIE F. VILLENEUVE ARENA
* * *
SD&G Broomball League
Every Sunday
8 a.m. to 4 p.m.
* * *
PUBLIC SKATING
Saturdays
7 p.m. to 8:30 p.m.
Mondays & Wednesdays
3:30 p.m. to 5 p.m.
SHINNY
Tuesdays & Thursdays
3:30 p.m. to 5 p.m.
* * *
NEW YEAR'S EVE PARTY
9:00 p.m.
Music by the
"SEANACHIES"
Hot & Cold Buffet
Party Favors
$15 per person
Everyone Welcome
* * *
For information concerning our banquet hall facilities for weddings, mixed parties social gatherings, business meetings, etc., please call 527-5659
Let our experienced staff assist you with catering and entertainment suggestions
Wishing you a
Very Happy
and Safe
Holiday Season
from the
management and staff.
51-1c

In Memoriam

BERIAULT — In loving memory of a dear mother and grandmother, Florida, who passed away Dec. 23, 1977.
In our hearts your memory lingers,
Sweetly tender, fond and true,
There is not a day, dear mother,
That we do not think of you.
—Always remembered by Marcel, Audrey and family. 51-1p

BERIAULT — In loving memory of a dear mother and grandmother, Florida, who passed away Dec. 23, 1977.
The best of mothers she has been,
And many troubles she has seen,
But she always kept a smiling face,
There's none on earth can fill her place.
—Always remembered by Sandra and family. 51-1p

BERIAULT — In loving memory of a dear mother and grandmother, Florida, who passed away Dec. 23, 1977.
We seem to see in the soft dim light
A face we love the best;
Recalling her as the sun's last rays
Go down in the far off west.
We miss her more as time goes on,
We can never close our hearts;
Her heart the truest in all the world,
Her love the best to recall;
None on earth could take her place,
She is still the dearest of all.
—Always remembered by Earl, Andrea and Angelica. 51-1p

Lost—Found

LOST: black and beige kitten on Bishop Street, Alexandria, had 2 bells and a flea collar on. Tel. 525-1007. 51-1p

PRESCRIPTION glasses left at St. Denis Newsstand two weeks ago. Inscription on right arm — Larry J. W. Please claim at The Glengarry News office, 3 Main St., Alexandria. 51-n/c

Deaths

McCUAIG, John Alexander at the Valleyfield hospital December 11, 1987. Age 95 years. John McCuaig of St. Justine, Quebec, beloved son of the late Thomas McCuaig and the late Sarah McLeod. Dear brother of Kenzie and Serena both of St. Justine, Quebec. Predeceased by sisters Jessie MacLeod, Isabella MacGregor, Mayme and Hattie McCuaig. Funeral service was held in the Morris Funeral Home, Alexandria on December 13, 1987. Interment was held in Cote St. George presbyterian church cemetery. 51-1c

Articles for Sale

RCA washer and dryer, 26" console TV, remote control, kitchen sets, dressers, coffee tables, end tables. Tel. 525-2816. 50-2p

SNOWBLOWER, double piston water pump. Tel. 525-4989. 50-2p

EXTREME cold-weather clothing and footwear, new and used; also most other genuine Canadian armed-forces apparel. Glengarry Surplus, open seven days a week until sundown. Three miles west of Fassifern at corner Dornie side road. Tel. 525-3864. 50-2p

KENMORE portable dryer, $50. After 6 p.m., 525-4447. 50-2p

HOME pasteurizer for sale, almost new, cost $192, will sell for $125. Tel. 525-4112. 50-2p

WOOD splitter for sale. Call after 8 p.m. Tel. 874-2458. 50-4p

Cards of Thanks

ST. DENIS — We would like to express sincere thanks and appreciation to our relatives, friends and neighbors for many acts of kindness extended to us during our recent bereavement in the loss of a loving and devoted husband, father, grandfather and great grandfather, Eddie St. Denis. Special thanks to Rev. Roger Desrosiers, Dr. Varma and staff at Glengarry Memorial Hospital; also to Ron Munro for his caring arrangements. These many acts of kindness will always be remembered.
—The St. Denis family. 51-1p

LACROIX — Edward and Hendrina would like to express sincere thanks and appreciation to relatives, friends and neighbors for their support and kindness after the recent loss of Ed's Garage. Your acts of kindness will always be remembered. Special thanks to the Apple Hill Fire Brigade.
—The Lacroix family. 51-n/c

Articles for Sale

HOUSE kits. All the building materials for a house 26x42, 3 bedrooms, kitchen, bath, dining and living room, 2x6 framing, 6" wool, all the exterior vinyl siding, windows and doors, etc., also for as low as $12,400. Other kits available. D. N. Racine Inc., Athelstan, P.Q., J0S 1A0, Tel. 514-264-5533 or 5370.3-tf

MILK cans, we buy and sell. Please call after 6 p.m., Tel. 527-2867. 42-10c

PLYWOOD super specials, 4'x8' spruce, 3/8" $11.99, 1/2" fir $15.50, 5/8" spruce, $18.95; 5/8" tongue and groove $19.85, 3/4" $23.20; aspenite 7/16" $6.65, Venmar air exchanger available. Tel. 613-764-2876. 50-tf

COMPTOIRE Populaire has for sale, furniture, box stoves, skates, skis, footwear, winter clothing, fabrics, curtains, handmade wool articles; will do alterations at 100 St. James St., Alexandria, Tel. 525-3445. 43-9p

USED one year, 2 loveseats, corner round table, Provincial bedroom set. Tel. 525-1464. 49-4p

RALPH Connor books for sale. Tel. 527-2145. 50-2p

WINTER coats, hats and scarfs, different sizes, like new, new Cabbage Patch kids clothes, different styles. Tel. 525-1028. 51-2p

FOR last-minute gifts that are different, visit the Apple Hill Pottery, south and west of Apple Hill. Tel. 528-4329. 51-1p

GAS TANKS
for
Cars and light Trucks
Reconditioned with
Warranty
Available now at
ASP
431 Main St., South
Alexandria
525-3620
40-tf

GIFTS GALORE
BASKET GIFTS
FOR
ALL OCCASIONS
CRAFTS
BAKING
HOURS:
FRIDAY 3:00 p.m. - 6:00 p.m.
SATURDAY 1:00 p.m. - 4:00 p.m.
or BY APPOINTMENT
CATHERINE McILWAIN
525-1093
4-1/2 miles east of Dunvegan
1-1/2 miles west of Hwy 34
50-2p

WHITE PINE
LUMBER
Rough and Dressed
Quality Pine
Solid Pine Doors,
Panelling and Mouldings
(non jointed)
Top quality kiln dried
hardwood oak, birch,
maple and cherry
Select cedar panelling
and decking
Ken Alexander
525-3040
34-tf

Vehicles for Sale

1982 Plymouth Reliant, auto., PS,PB, excellent condition, $2,100. Tel. 675-4483. 51-3p

1984 Omni deluxe 4-door, hatchback, PS, PB, radio, only 30,000 miles, safetied $4,300. Evenings 347-3115. 50-2p

Cards of Thanks

BRANCH 544
LANCASTER
The Poppy Fund Trustees wish to thank the General Public, and the following commercial enterprises for their generous contributions to the 1987 campaign.

Rozon Insurance
Roger Menard Garage
Country Beef & Pork
Bank of Montreal
Toby's Dress Shop
Lancaster Pharmacy
Dr. H. Abbey, *Veterinarian*
St. Pierre Service Station
Leroux Hardware
L.C.B.O.
Alain Hairdresser
Munro Feed
Kraft Foods
Dan's Place
Conroy's Septic Service
Bob's Bar
Sangster's Store
Lalonde's Body Shop
Curry Hill Lumber
D & R Rose
Woodings Railcar
Creg Quay
Richmond Die Casting Ltd.
Upper Village Furniture Mfg.
Eastern Welding
Dry Con Inc.
Marlin Orchards
Summerstown Metals
Taggart Transport
Lalande Camping
Nesel Fast Freight
L & M Guns
The Village Store
Cornwall Roof & Truss
Rob McIntosh China
Drive-U-Service
Scott's Chicken Villa
Werely's Esso
51-1c

Vehicles for Sale

1977 Chrysler New Yorker 440, 90,000 kilometres, in very good condition, $2,000, negotiable, Roland Mainville, Tel. 524-5630. 50-2p

1978 Yamaha 340 ET, speedometer, tarp, in very good condition. Tel. 527-5771. 50-2p

1987 GMC S-15 1/2-ton pickup, 10,500 km, with cap, running boards. Call between 9 a.m. and 2 p.m., 347-2869. 50-3p

PRE-OWNED Honda ATC-70 3-wheeler, excellent condition, only $395. Call Shepherd Motors, 525-1402. 50-2c

NEW 1987 Honda TRX-200 4-wheeler, all-terrain vehicle. Full suspension, reverse gear, electric start. Was $3,799, now $3,199. Call Shepherd Motors, 525-1402. 50-2c

Riverview
Dodge
DODGE CHRYSLER
Used Car Savings
on our
ALEXANDRIA LOT
'86 PONTIAC ACADIAN, 4 dr., auto, P.S., AM/FM radio
'85 MAGIC WAGON, cargo van, 4 cyl., radio PS & PB
'83 PONTIAC GRAND PRIX, 4-dr., auto., PS & PB, AM/FM stereo radio, only 78,000 km
'83 BUICK CENTURY, 2-dr., auto., PS & PB, AM/FM Stereo with cassette
'82 CHRYSLER CORDOBA, 2 dr., auto, PS & PB, AM/FM radio, 1/2 vinyl roof
'82 BUICK REGAL, 2-dr., auto PS & PB, Power windows & locks,
only 59,000 km, Extra clean car
Riverview
Dodge
DODGE CHRYSLER LTD.
Main St., South
Alexandria, Ont.
525-4760 or 347-3723

GLENGARRY
FORD - MERCURY
ALEXANDRIA, ONT.
Hwy. 34, Alexandria
Where You The Customer Are Always No. 1
525-3760
12 or 24 month
Warranty available

1986 LINCOLN TOWN CAR
Fully Loaded, low miles

1986 TOPAZ GS, 4-dr., 5-speed, loaded, low miles
1986 BUICK CENTURY LIMITED, 4-dr., fully loaded, low miles
1986 PONTIAC Fiero, 2-dr., 5 speed, low mileage
1986 FORD T-Bird, 2-dr., 6-cyl., auto., PS & PB, AM/FM radio
1986 MERCURY Cougar, 2-dr., well equipped, very clean, 17,000 km
1986 MERCURY SABLE 4-dr., auto., PS & PB, low mileage, one owner
1985 TEMPO, 2-dr., 5-speed, PS & PB, cruise, air cond.
1985 CHEV Caprice, 2-dr., auto, PS & PB, V-8, AM/FM, only 40,000 mi.
1984 TOPAZ, 4-dr., 5-speed, PS & PB, low miles
1984 OLDS Cutlass Supreme, 4-dr., loaded. Excellent condition
1984 TOYOTA Celica GT, AM/FM stereo cassette, 5-speed, real sharp car
1983 MERCURY MARQUIS LS, 4-dr., auto, PS & PB, fully equipped
1983 FORD CROWN VICTORIA, 2-dr., auto., PS & PB, only 58,000 km. Excellent car
1983 FORD T-BIRD, 2-dr., auto., PS & PB, AM/FM **SOLD**
1983 TOYOTA TERCEL, 2-dr., hatchback, 5-speed, radio.
1982 BUICK Regal, T-Bar roof, well equipped, excellent shape
1980 BUICK Regal, 2-dr., auto., PS&PB

—TRUCKS—
1986 FORD F-150, 1/2 ton pick-up, low miles
1986 BRONCO II 5-speed, 4×4, AM/FM etc.
1985 DODGE 150, PS & PB, 2 tone
1984 FORD F-150, 1/2 ton pick-up auto., PS & PB **SOLD**
1981 FORD F-150 1/2 ton pick-up, auto., PS & PB
1979 DODGE POWERWAGON 4x4
1978 F-150 V8 auto, PS & PB **SOLD**

Many more to choose from
MANY "AS IS" UNITS
Monday to Fri.
8 - 8 p.m.
Sat. 9 - 3 p.m.
Where You, The Customer, Are Always No. 1
GLENGARRY
FORD - MERCURY
ALEXANDRIA, ONT.

Farm Machinery

2 corn cob elevators for sale, 30'x40', ideal for a wood elevator; also grain storage bin, 24' diameter by 18' high, $5,250. Tel. 874-2621 after 6 p.m. 51-2p

IN very good condition, like new, two 255 Massey Ferguson tractor fenders for sale. Tel. 525-3578. 51-1p

LITTLE Beaver feed grinder with 3 horse motor. Tel. 527-5695. 51-2p

Vehicles for Sale

NEW Honda ATC 250 SX 3-wheeler, electric start, reverse, full suspension. Was $3,299, only one left, selling at $2,699. Shepherd Motors, 525-1402. 50-2c

NEW 1987 Honda TRX-350 4x4, all-terrain vehicles, front and rear racks, trailer hitch, electric start, front and rear bumper, canoe rack. Only one left. Was $5,999, now $4,995. Don't miss this one. Shepherd Motors, 525-1402. 50-2c

CHEV-OLDS TITLEY ALEXANDRIA, ONT.

GREAT SAVINGS

1987 Olds Cierra Brougham, 4-dr., auto., PS & PB, only 17,000 km SOLD
1987 Chev Cavalier, 4-dr., auto., PS & PB, low miles.
1986 Chev Cavalier, 4-dr., auto., PS & PB
1985 Celebrity stationwagon, auto., PS & PB
1985 Chevette CS, 4-dr., auto., AM/FM
1984 Grand Prix, 2-dr., loaded, like new
1984 Acadian, 4 dr., auto, radio
1984 Pontiac 6000 LE, 4-dr., fully loaded
1984 Cavalier, 4-dr., auto., PS & PB
1984 Olds Delta 88 Brougham, 4-dr., auto., PS & PB well equipped
1984 Chevette, 4-dr., auto., PS & PB, radio
1982 Olds Cutlass Brougham, 2-dr., auto, PS & PB SOLD
1982 Toyota Tercel, 4-dr., auto
1982 Pontiac J-2000, 2-dr., auto., PS & PB, AM/FM cassette
1981 Datsun, 4-dr., standard, radio
1981 Toyota Celica GT, 2-dr.
1980 Olds Cutlass Brougham, 4-dr., auto, PS & PB
1979 Chev Nova, 4 dr., auto., PS & PB
1979 Monte Carlo, 2-dr., V-8, auto., PS & PB, AM/FM stereo
1978 Corvette, 2-tone, auto., well equipped
1978 Ford Fairmount, 4-dr., auto., PS & PB

TRUCKS

1986 Chev Van, customized, raised roof, loaded
1982 Chev Pick-up, V-8, auto., PS & PB SOLD
1982 Toyota pick-up diesel

OTHER VEHICLES TO CHOOSE FROM
WE BUY CARS AND TRUCKS FOR CASH

525-1480 or 347-2436
525-3035
(used car lot)
51-1c

Farm Machinery

GARDEN TRACTORS and SNOWBLOWERS from

YARD-MAN

Good selection of Stihl Chainsaws available

USED FARM MACHINERY
1—Massey SOLD
1—Ford Dexta diesel
2—Ford 8-N SOLD
2—New Mitsubishi tractors 15 hp, diesel
1—MF-65 with loader, P.S.
1—3-pt. hitch 6' blade
1—4' snowblower
1—5' snowblower SOLD
1—Bereack 6-1/2' snowblower
1—McKee, SOLD snowblower
1—Int. 160 manure spreader
and many more

Good Selection of 2, 3 & 4 furrow plows available

Happy Holidays and Sincere Thanks

TROTTIER SALE CENTRE
525-1925
Hwy. 34, South Alexandria

Vehicles for Sale

USED VEHICLES
CARS & LIGHT TRUCKS

1983 Plymouth Caravelle, 4 dr., auto., PS & PB, AM/FM radio
1981 Plymouth Reliant 'K', Special Edition SOLD
1981 Mercury Lynx Station wagon, 4 dr., auto., AM/FM radio
1979 Pontiac Lemans station-wagon, auto., PS & PB

TRUCKS

1984 Ford F-150 1/2 ton, 6 cyl., 4 spd.
1983 Ford Ranger, standard PS & PB
1982 Datsun, 5 speed, diesel
1980 GM 1/2 ton pick-up, 6 cyl., standard, PS, air
1979 GMC pick-up, standard power steering
1976 GMC pick-up A-1 (never winter driven)

Happy Holidays and Sincere Thanks

TROTTIER SALE CENTRE
525-1925
Hwy. 34, South Alexandria

Roy's GARAGE (Green Valley) LTD.
PONTIAC BUICK Cadillac GMC Trucks
GREEN VALLEY, ONT. 525-2300
(Cornwall Area) 347-7312

DRIVE THE BEST BUY

1987 BUICK PARK AVE., 4 dr., V-6, auto, fully loaded	8-192A
1986 BUICK REGAL, 2-dr., V-8, auto, fully equipped	8-125A
1985 BUICK SKYLARK, 4-dr., V-6, auto, air	5-730A
1985 PARISIENNE WAGON, V-8, auto, well equipp'd	8-198A
1985 ACADIAN, 2-dr., 4-cyl., auto., low mileage	7-486A
1985 PARK AVE, 4-dr., V-6/auto, fully equ'd	7-455A
1984 SUNBIRD, 4-dr., 4-cyl./auto.,	7-125A
1983 BUICK REGAL, 2-dr., V-8, auto, well equipp'd, 48,000km	7-129A
1983 6000 LE, 4-dr., V-6/auto., 76,000 km	7-338A
1983 FAIRMONT, 4-dr., 4-cyl./auto., priced to sell	6-011B
1983 DATSUN X/E, 2-dr., 4-cyl./5-spd., sunroof	4-423B
1983 PARISIENNE WAGON, 4-dr., V-8/auto., with 3rd seat	6-579A
1982 PARISIENNE, 4-dr., V-8/auto., A/C	6-185B
1982 6000, 4-dr., 4-cyl/auto	7-356A
1982 PHOENIX, 2-dr., V-6/auto	7-408A
1982 CADILLAC DEVILLE, 4-dr., V-8/auto., fully equ'd	7-385A
1981 ARIES, 2-dr., 4-cyl/4-spd., cheap	7-100 1/2A
1979 DELTA 88, 4-dr., V-8/auto	7-257A
1975 TRANS AM, 2-dr., V-8/auto	7-313A

Come And See Our Selection Of Fine Used Trucks...

1985 GMC 1/2 ton pickup, V-8, SOLD	7-242A
1985 GMC S15, ext. cab pick-up, V-6/auto	7-274A
1983 GMC pick-up, 6-cyl., 4-spd	7-531A
1978 GMC truck, 6000 series chassis cab	8-063A

One Year Warranty Available on Most Models . .

Season's Greetings
from all of us - to all of you.

DRIVE THE BEST BUY
GOODWILL + USED CARS
YOUR GM DEALER'S SYMBOL OF INTEGRITY

Farm Machinery

NEW Eastern 500 gals. sprayer all equipped (tandem with 45' self-levelling boom) and also 300 gals. sprayer equipped (Demo) Tel. 347-2930. 49-3c

WANTED for parts, Ford super major tractor, in any condition. Tel. 525-1823. 50-2p

GRAIN auger for sale, 8''x20', $250; electrical self closing gate, $80. Tel. 525-1561. 50-2p

BEDDING chopper ''Ideal'' 7 h.p. gas motor, in perfect working order, $750. Tel. 525-4112. 50-2p

USED FARM EQUIPMENT

TRACTORS
1—Ford 8N with blower SOLD
1—Kubota 24 h.p., cab, mower and snowblower
1—Allis Chalmer 180 tractor 70 h.p.
1—MF 65, PS with industrial loader
1—MF 35, gas, live PTO SOLD

EQUIPMENT
1—V-type snowblower, 6'
1—new 6' snowblower
1—Triple OK 3 furrow auto reset plow - **Must Sell!**
Various types of plows

Happy Holidays and Sincere Thanks

Buy, Sell or Trade Used Farm Machinery
Tel. 525-1925 (days)
525-2727 (after 6)
Fern Carriere
29-tf

NEW HOLLAND

USED MACHINERY
1—N.H. 488 Haybine
1—N.H. 273 Baler
1—Cockshutt Baler
1—N.H. 770E Snapper Head
1—N.H. 310 Baler
1—Heston mower conditioner 1010
1—N.H. 718 Harvester with 2 head
1—J.D. 24T Baler
1—Int. 720 Harvester SOLD
1—35 MF combine
1—425 Int. Baler
1—1109 Int. mower conditioner
1—1207 JD mower conditioner
1—NH 355 grinder mixer
1—IH 555 forage harvester
1—J.D. rake

FERNAND CAMPEAU et Fils Inc.
Open: Mon. - Fri. to 6 p.m.
Saturdays 8 to 4 p.m.
Dalhousie Station
347-7511

Ford Tractors Equipment
TROTTIER FARM EQUIPMENT LTD.
Hwy. 43, Alexandria
Tel. 525-3120

SPECIAL FINANCING
ask about our
LOW RATES
from 4.5%
ask us for details

USED TRACTORS
1—Ford 5600
1—Ford County Super Six, 4×4
1—Dexta Diesel
1—Ford 1300, 4×4, with turf tires, 670 hrs.
1—Ford 3000 diesel (S.O.S.)
1—Ford 8N
1—Ford 1700 low hours
1—Dextra diesel loader SOLD
1—Ford 5600 with loader
1—MF 30
1—MF 184 SOLD

Good Supply of Loader buckets custom fit to your loader. Hydraulic wood splitters, posthole augers

Grain Auger, Gravity Boxes, and 8 and 10 ton wagons in stock
Zero grazers

SNOWBLOWERS
New and Used

NEW IDEA EQUIPMENT

Good Supply of New Idea Spreaders 220, 320 bu.

USED EQUIPMENT
3—Used Manure Spreaders

BUSINESS HOURS
8 a.m. to 5:30 p.m.
Sat. 8 a.m. to 12 noon

Farm Machinery

LOUIS LAUZON LTD.
525-1937
164 Kenyon St.
BUTLER
Stave Silo, Butler Silage Unloaders
Conveyors, Cattle Feeders

NEW HOLLAND

MAXVILLE
Farm Machinery Ltd.
AUTHORIZED DEALER
DION Vicon

TRACTORS
1—MF 180 tractor
1—IH 624 tractor
1—Universal 350 demo
1—JD 710 tractor

USED MACHINERY
1—Owatona grinder/mixer
1—NH 487 haybine
1—NH 479 haybine
1—NH 461 haybine
1—Kvern. 5x14-20 hydro plane
1—Kongskilde cult., 18 ft., 3-pth
1—Case cult., 24 ft.
1—Bush Hog disc, 17 ft.
1—Massey disc., 8 ft.
1—JD 4×16, S/M plow
1—Ford 3×14, 3-pth plow
1—MF 345, auto., 3×16
1—Overun 3×12/14/16, 3-pth plow
1—Overun 5×14/16/18, S/M plow
2—Kverneland, 3×16, auto., 3-pth
1—Allied 6''×41 ft., grain auger
1—JD 660 tandem spreader
1—NH 676S manure spreader
1—NH 516 manure spreader
1—NH 327 spreader
1—Snowblower, 7 ft.
1— Snowblower, 6 ft.

Universal TRACTOR
SALES SERVICE PARTS
Highland Rd., Maxville
527-2834

Real Estate

RR 1, MAXVILLE: Cozy 4 bedroom house with new furnace, garage & barn, on 4.5 acre lot.
Asking $54,000.
RR 1, MONKLAND: Ideal 40 acre Hobby farm. Warm 4 bedroom house with lots of insulation, mostly all new thermal windows. Large chicken house & barn. Washer, dryer, fridge, stove, dishwasher, freezer & airtight Chalereux included. Asking $77,000. Please call Carson Chisholm, salesperson, Re/Max. 938-8100
res.: 937-0201
49-4c

For Sale or To Let

WAREHOUSE space (600 sq. ft.) for rent. Claude Ouellette, Tel. 525-2132. 42-tf

HOUSE for rent, 3 bedrooms. Call 933-7552 in Alexandria. 48-4p

5-bedroom country home to rent, Martintown area, available immediately. Tel. 528-4419. 49-3p

PRIVATE sale: new renovated house for sale, 2 bedrooms, 1/2 basement fully finished, Jenn-air and dishwasher included at 56 Clement St. Tel. 525-3985. 49-3p

FARM for sale or rent with option to buy, new house, electric heat, good buildings, 98 acres, small bush, good location. Reduced to sell. Tel. 632-1077 days, 674-2074 evenings. 50-2p

3-bedroom house to rent in Alexandria. Tel. 525-1397 after 6 p.m. 50-2p

2-storey, 3-bedroom house for sale, on 2 acres of land, shed and barn. Tel. 874-2621 after 6 p.m. 51-1p

3-bedroom house for rent, Dominionville, 3-piece bath; also small house near Moose Creek, both available immediately. Tel. 527-3391. 51-2p

Wanted

WANTED: snowmobiles for parts or scrap; also snowblowers and small gas equipment for parts. Call Ron's Pump & Softener Service, Tel. 525-2469. 50-4p

Real Estate

Greetings of the Season...



Our warmest greetings of the season to all our friends and customers. Sincere thanks for your patronage. We're looking forward to serving you in the New Year.

R. Vaillancourt
REAL ESTATE - IMMEUBLES
TEL 613-525-3419 • ALEXANDRIA, ONT
Rene Jeaurond E. Vaillancourt R. Vaillancourt

Wanted

It's Time — Now Buying
Assorted Antique Furniture, armoires, quilts, old toys, glassware, tea wagons, etc., also complete or partial estates. call Mr. Henderson
1-514-455-9437
Don't delay - call today!
50-tf

Real Estate

M. JEAN CAMERON
REAL ESTATE LTD. REALTOR

PRIME COMMERCIAL LAND
Vincent Massey Drive. 1.3 acres Frontage 227 feet. Property filled and well settled to Hwy 2 level. Multi use building on the premises. Area ideally suited for automotive, recreational or motel purposes. $175,000.00 (C-881) MLS
For more information please call Alfred Heim, Sales Representative 938-3860
independent member of the Canada Trust Franchise

Sauvé Real Estate Ltd.
Real Estate Broker 39 Main St. North 525-2940

Wishing you a Merry Christmas!
Joyeux Noël

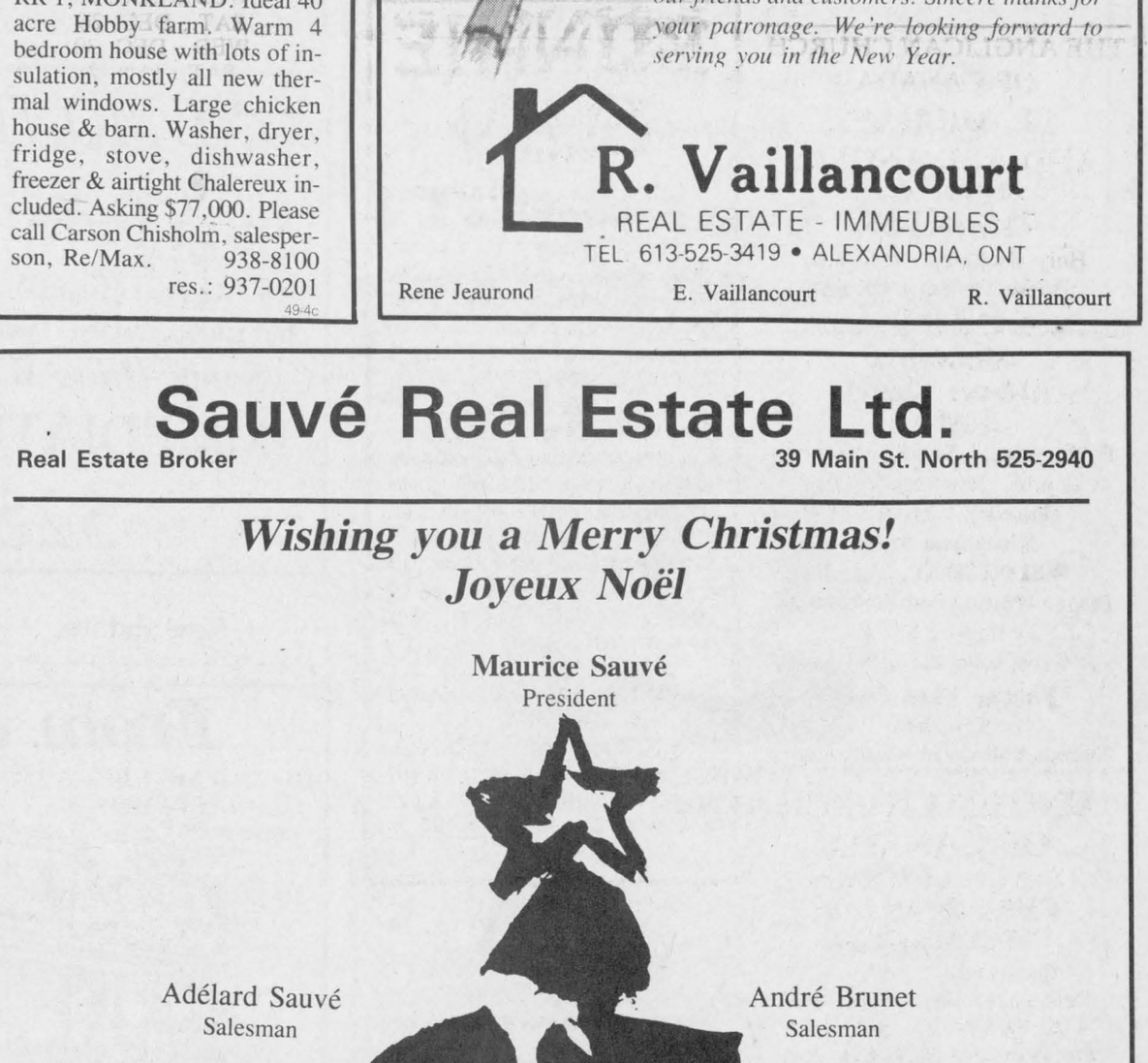

MERRY CHRISTMAS



To all,
we wish health,
happiness and good cheer,
now and throughout
the coming year.

VANDER HAEGHE
REAL ESTATE BROKER
181 Main St. N. 525-1642

M. JEAN
CAMERON
REAL ESTATE LTD. REALTOR

Merry Christmas

May your holiday be joyous in every way.

Stan MacIntosh • Bill Wereley • Andy Menard

Independent member of
the Canada Trust Franchise

Joyeux Noël

Prosperous New Year



Sylvia
525-2032

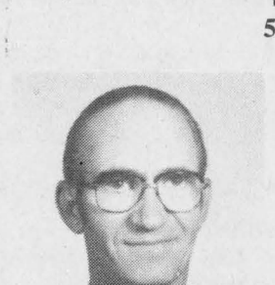

Robert
525-3857

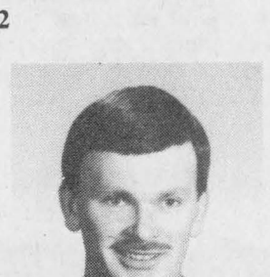

Doug
527-5435



From all of us

To all of you

Charlie
534-2029

ROYAL LEPAGE
Real Estate Services Ltd. Realtor
9th Road West, Green Valley, Ontario K0C 1L0
1-613-525-4163

Farm Produce

DRY mixed wood for sale, $42 a cord delivered; also cleaning of chimney. Call 874-2531. 45-8p

CHRISTMAS trees, cut your own at "Double A" Tree Farm. All sizes. Please call first, 525-3669. 47-5p

GROUND feed, oats, barley, wheat, shelled corn, mixed. For dairy, beef, goats, poultry, $6.50 per hundred. Your bags. Tel. George Crites, 527-5393. 48-5p

CHRISTMAS trees, cut your own, spruce only, $9 each, Kenyon Dam Road, 2 miles west of Alexandria. Tel. 525-4501. 48-4p

MIXED dry stove wood for sale, $35 a cord. Tel. 347-3157 or 525-2906. 49-4p

OATS $6 per hundred, cleaned $7 per hundred, hay and straw, delivery available extra, Moose Creek, Tel. 538-2320. 49-4p

MIXED hardwood for sale, $35 a cord. Tel. 525-3387. 50-2p

STOVEWOOD for sale, $35 a cord delivered. Call after 8 p.m., 874-2458. 50-4p

Pets for sale

PUPS, part Lab, part Airedale. Free to good homes. Eight weeks old. Tel. 347-3815.50-2p

2 orange and white kittens to give away. Call after 5 p.m., 347-3109. 50-3p

LABRADOR young pups for sale. Tel. 525-1970. Call in the afternoon. 51-1p

PUPPIES for sale, six weeks old, born Nov. 4/87, under $10. Great gift idea for Christmas. Tel. 525-3583. 51-1p

WANTED: small dog or pup. Must be gentle with children. Tel. 525-3303. 51-2p

Poultry-Livestock

PUREBRED registered Dorset ram, born April '83. Tel. 525-3387. 50-2p

STANDARD bred mare, best offer. Tel. 525-3248. Call after 9 p.m. 50-2p

3 purebred Simmental bulls for sale, A.I. sired. Call Bruce Gowland, 524-2382, 525-3116. 51-2p

WANTED: fresh Holstein cows. Tel. 874-2704. 51-3p

Rooms - Boarders

AVAILABLE — one single room and one large clean comfortable room, could be rented to two people. Mature people only need reply. Tel. 525-1199. 47-tf

ROOM to rent for quiet working man. Kitchen privileges. Will do laundry. Tel. 525-1299. Please leave message. 51-2p

Apartments

GREEN Valley, 2-bedroom apartment, $370 monthly including all utilities. Available now. 347-2215 or 347-2522. 46-tf

LARGE 1-bedroom apartment, Lochiel St., available immediately, $300 per month, utilities not included. Tel. 525-1330. 38-tf

2-bedroom upstairs apartment, utilities not included, baseboard electric heating, available immediately, $290 per month. Tel. 525-1955. 41-tf

2-bedroom apartment, Main St., Alexandria, $400 monthly. For information Tel. 525-4999, Wed. 10-1 p.m., Saturdays, 1 and 4 p.m.48-4c

FREE rent month of December, 3-bedroom bungalow, available immediately, 3 miles east of Alexandria on Glen Robertson Road. Tel. 525-2716. 48-4p

ALEXANDRIA 3-bedroom apartment, $310 monthly. Tel. 347-2522. 48-tf

FOR rent: 3-bedroom apartment, $356 monthly; 2-bedroom apartment, $299 monthly. Tel. 525-1642. 50-2c

1-bedroom apartment, 1 mile west of North Lancaster, utilities included, $275 monthly. Tel. 347-3543. 50-2c

AVAILABLE February 1st, 2-bedroom, upstairs apartment at 279 Chisholm, including parking, garbage removal, TV outlet, $340 monthly plus utilities, no pets, one child accepted. Tel. 525-2845 after 5 p.m. 50-2p

2-bedroom apartment for rent, second floor, centrally located, near school, shopping, utilities not included, $365 monthly. Available Jan. 1st or Feb. Call after 6 p.m., 525-4777. 51-2p

2-bedroom apartment available for March, $460 per month, utilities negotiable, free refuse collection. Royal Apartments, 136 Sandfield St., Alexandria. Call Gilles Roy, 525-1242. 51-2c

NEW senior citizens apartments presently available in Moose Creek, 5 apartments left in a new 14-unit apartment building. No special age requirements. Privately owned, $340 a month including heating, hydro, parking, dryer and washer hookup. Tel. 538-2851 after 6 p.m. 51-2p

2-bedroom apartment, kitchen, bathroom, MacDougall Street, available immediately. Tel. 525-3694 after 5 p.m. 51-2p

Personal

I am not responsible for any debts incurred by my wife, Margaret Legros, as of Dec. 1, 1987. —Clarence Legros. 50-3p

MAY the Sacred Heart of Jesus be praised. Favor obtained. S.B. 51-1p

Services

CARPENTRY, wallpapering, painting and ceramic tiling, also weekends. Free estimates. Call Ken at 525-2454. 53-52p

SPEEDY Cleaning provides a wide selection of services to suit your needs. Light housecleaning duties, complete house cleaning, janitorial service, carpet and upholstery (dry foam), disinfecting and deodorizing, Teflon protective shield, commercial and residential. All work guaranteed. Call 347-2096. 45-tf

FINISHING carpenter will install doors, windows, baseboards, interior trims, etc. Call Umberto Salvatore, 525-4963. 46-7p

STATION TO STATION
MOBILE DISCOTHEQUE
Weddings, Stags, Parties, Etc.
Music for all occasions

Tel. 874-2255 or 525-1833
Maurice Menard
11-tf

JAKE AT WORK

MOBILE DISCOTHEQUE
Weddings - Stags — Parties
525-3999 or 525-1973
Jacques Massie

Triple C Catering
Weddings, Banquets,
Private parties, etc.
Please call
Claire Gougeon
347-3416 47-5c

Apartments

ONE MONTH FREE RENT
at the
BELLEVUE APARTMENTS
AVAILABLE NOW: Two-bedroom units with fridge and stove, parking, laundry facilities and security door.
Some Units With Waterfront View
IMMEDIATE OCCUPANCY
525-3668
48-tf

Real Estate

Real Estate

From our house

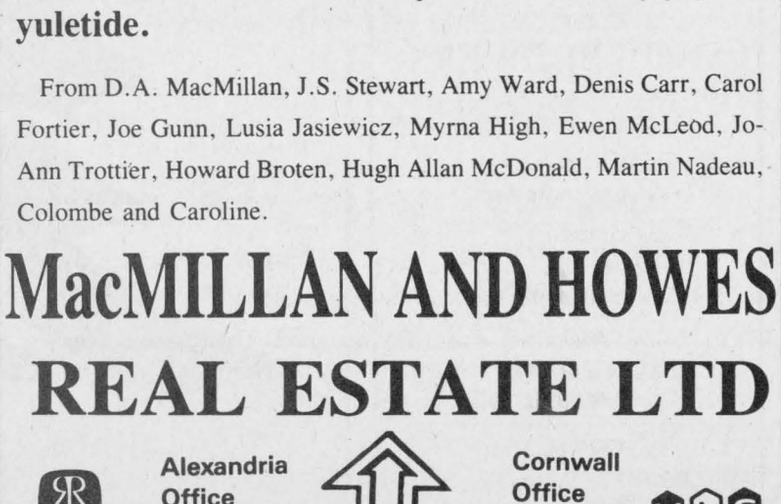

to your house

Season's Greetings

It's The Season . . .
To decorate our hearts and homes with holiday cheer and to wish our many friends a truly joyous yuletide.

From D.A. MacMillan, J.S. Stewart, Amy Ward, Denis Carr, Carol Fortier, Joe Gunn, Lusia Jasiewicz, Myrna High, Ewen McLeod, Jo-Ann Trottier, Howard Broten, Hugh Allan McDonald, Martin Nadeau, Colombe and Caroline.

MacMILLAN AND HOWES
REAL ESTATE LTD

Alexandria Office 525-3039
Cornwall Office 933-6524

Services

COSTUMES FOR RENT
Santa Claus, Mrs. Claus, Elf and Fairy Suits, *also Nativity sets for rent*
PIERRE'S COSTUME SHOP
98 Peel St., Alexandria
525-3976, after 9 p.m. 49-3c

dude
MOBILE DISCOTHEQUE
Weddings-Stags-Parties
525-3203
John Willard

SEGUIN WRECKERS
Used Auto Parts
We also buy cars for parts
Dalhousie Mills
347-3291

See the experts for all your made-to-measure windows & doors



Vitrerie GREEN VALLEY Glass Ltd.
525-2704 50-tf

CARPENTRY
and
RENOVATIONS
Free Estimates
GARRY McLAUGHLIN
Dunvegan
Tel. 527-3408
32-tf



SKYLARK
MOBILE DISCOTHEQUE
Weddings, Stags, Parties, etc.
Music for all occasions
Tel. 525-2008
Jean Seguin

Help Wanted

ROZON
INSURANCE AGENCY INC.

P.O. Box 520, 210 Main Street
Lancaster, Ontario K0C 1N0

Telephone: Off: 613-347-7600
Fax: 613-347-7593

AGENT REQUIRED

Life Insurance agent required immediately for Rozon Insurance Agency Inc.

Three to five years experience in life field and knowledge of financial planning necessary.

Remuneration negotiable. All information received will be held in strict confidence. References requested. Apply in own handwriting to Pat Munroe. No phone calls please.
51-2c

ROZON
INSURANCE AGENCY INC.

P.O. Box 520, 210 Main Street
Lancaster, Ontario K0C 1N0

Telephone: Off: 613-347-7600
Fax: 613-347-7593

CLERICAL POSITION

Secretary required immediately for Rozon Insurance Agency Inc. Three to five years experience in life insurance necessary. Knowledge of Wang computer and word processing an asset.

Salary commensurate with experience. References requested. All applications will be held in strict confidence. Apply in own handwriting to Pat Murree. No phone calls please.
51-2c

HELP WANTED
SECRETARY
ACCOUNTING
&
BOOKKEEPING
Minimum
5 years experience
For information
please call
Alain or René
525-4681
50-2c

Services

CANPAR
AGENT
Repairs to all makes
VACUUM CLEANERS
SEWING MACHINES
photocopies
visit our
WINEMAKERS CORNER INC.
54 Main St., S., Alexandria
525-4077
51-1c

CLASSIFIEDS GET RESULTS!

Help Wanted

OPPORTUNITY to earn money while providing a caring home to developmentally handicapped adult. Contact the Family Home Program, 937-3072. 39-26c

WANTED: child care in our home, one child 6 months old, in Alexandria, summers off. Tel. 525-1163. 50-2p

Experienced Construction
EQUIPMENT
MECHANIC
Required for expanding business
Send resume to:
BOX G
The Glengarry News
P.O. Box 10
Alexandria, Ontario
K0C 1A0
36-tf

HELP WANTED
TEMPORARY HELP

Assistant Stockkeeper to assist Stockkeeper in our warehouse in Vankleek Hill area.

Approximate duration of work will be 2 - 3 months.

Apply by Dec. 31/87 to
ONTARIO HYDRO
P.O. Box 250
Vankleek Hill, Ont. K0B 1R0
Attn: S. MacDonald
Area Line Supervisor
Ontario Hydro is an equal opportunity employer
51-2c

OBITUARIES

Dougald MacMaster

A resident of Maxville Manor over the last three years, Dougald MacMaster died suddenly in Cornwall General Hospital December 14. He was aged 75.

Mr. MacMaster was a son of the late Angus D. MacMaster and Mary Ann MacMillan of the Dunvegan area. A successful farmer, he retired to Alexandria some years ago and had been at the Manor at the time of his final illness.

Two brothers survive: Ewen MacMaster of Weston and Angus MacMaster of Oshawa.

Rev. Karen Hincke conducted the funeral service in the Morris Funeral Home. Burial will be in St. Columba cemetery in the spring.

The pallbearers were Dougal and Campbell MacGillivray, Donald E. MacMaster, Hubert Hay and Ralph and Rhondo MacSweyn.

Fate of Maxville school to be reassessed in 1988

by Pauline Ashton

For more than 10 years the festering question of what to do with the slowly disentegrating Maxville Senior School building has pre-occupied local parents and the SD&G County Board of Education.

Recently a delegation of more than 30 parents presented yet another brief in the continuing battle to save the school and prevent yet the 80 grades 7 and 8 students from being shifted to Tagwi Secondary school next fall.

The board heard parents' concerns and are aiming to present a report and recommendations at the January 12 board meeting.

Parents voiced fears that Grade 6 students would not be mature enough to cope with the high school atmosphere of a large school like Tagwi. They are also worried about extended bus schedules and longer hours jolting over country roads.

Backing up this concern, the parents' brief quotes from an Ontario Department of Education document which says that grades 7 and 8 students should remain part of the elementary program and that the department does not advocate placing these students in secondary schools.

The same document stresses that children should remain in their own community during elementary years, where they can take part in local projects and identify with community aims and cement their identity into their surrounding area.

Parent group leader Sharon Johns said, "It is perfectly clear. We want our children to stay in our community. We don't want them fragmented; local schools give them a sense of identity and belonging they carry with them the rest of their lives." The school board cut power to the senior school's gym in early November because the roof leaks and there was fear of fire.

Mrs. Johns pointed out that the older section of the school was condemed and classes are being held exclusively in a newer addition.

"It is all too obvious that the Board does not want to fix up our school—for years they have been doing no maintenance at all," Johns said. "They are trying to force us out—but we won't be forced—we will fight on. We have delayed moving for ten years."

Options presented by parents include repairing the existing school, or housing grades 7 and 8 at the nearby Maxville Public School by building an addition. At this point, parents would welcome portable classrooms if it could mean keeping the kids near home.

"We are vehemently oppossed to the relocation of our school to a secondary school," Johns emphasized.

Notices

AUTHORIZATION & DIRECTION

ALL PERSONS having claims against the Estate of THERESE PATRICIA DONALDSON late of the village of Lancaster, in the County of Glengarry, who died on or about November 26, 1987, are hereby notified to send full particulars of their claims to the undersigned on or before the 15th day of January, 1988, immediately after which date the assets of the deceased will be distributed among the parties entitled thereto, having regard only to claims of which the executors shall have then notice.

DATED at the Village of Lancaster, this 11th day of December, 1987.

PAUL D. SYRDUK
Barrister & Solicitor
10 Oak Street, P.O. Box 9
Lancaster, Ontario K0C 1N0

50-3c

Services

A CAREER IN TRUCKING
Transport Drivers Needed.
Now is the time
to train for your
Class 'A' licence.
For pre-screening interview and job placement information contact:
Merv Orr's
Transport Driving Training
Ottawa - 1-800-265-3559 19-tf

VILLAGE OF LANCASTER
HOLIDAY GARBAGE PICK-UP

Garbage pick-up normally on:
Fri. Dec. 25, 1987 will be on Thurs. Dec. 24, 1987
Fri. Jan. 1, 1987 will be on Thurs. Dec. 31, 1987

Clerk-Treasurer

51-2c

NOTICE

Garbage collection of Dec. 25 will be collected on Dec. 24. The garbage collection of January 1, 1988 will be collected on Dec. 31.

Char-Lan Sanitation Ltd.
Green Valley, Ont. 525-2190

50-2c

THE ST. LAWRENCE PARKS COMMISSION — Ontario Incredible! — Ministry of Tourism & Recreation

INVITATION TO TENDER
SHOWER BUILDING
CHARLOTTENBURGH PARK

SEALED TENDERS, clearly marked on the outside as to content, will be received by the undersigned for the construction of a new shower building at Charlottenburgh Park (19 km east of Cornwall off Hwy 2).

Closing Date: 12:00 noon on January 8, 1988

Tender documents, plans and specifications may be obtained after December 21st by contacting the Manager of Administrative Services.

The lowest or any tender will not necessarily be accepted.

Manager of Administrative Services
The St. Lawrence Parks Commission
Second Street, Box 740
Morrisburg, Ontario K0C 1X0
613-543-2951

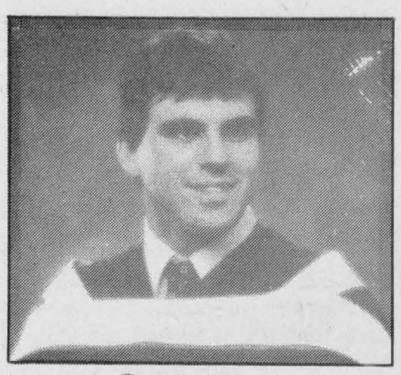

Sociology

Frank Morris, of R R 4, Alexandria, recently graduated from Concordia University with a major in Sociology and a minor in Exercise Science. During his years of study he was also highly involved in the athletic program as captain of the varsity hockey team. He received several highly prestigious awards. At present Frank is awaiting a call to play hockey in Europe before embarking on a career in education. Frank is the son of Gwen and the late Howard Morris of Kenyon's fourth concession.

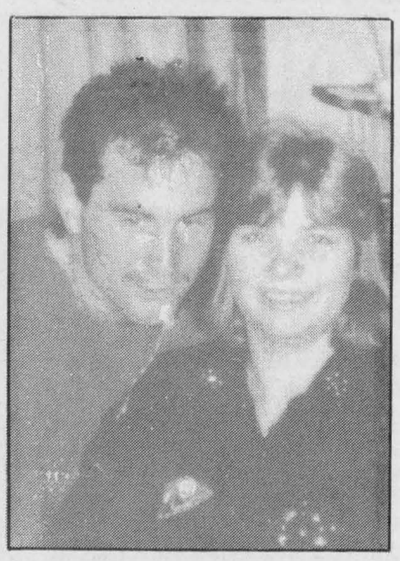

Engaged

Mr. and Mrs. Jacques Gougeon of Green Valley are pleased to announce the engagement of their daughter Christine, to Marc, son of Mr. and Mrs. Yvon DeRepentigny of Maxville.

NOTICE
TOWNSHIP OF KENYON
SNOW REMOVAL

Residents are reminded that it is contrary to Township By-Laws for persons to leave parked cars, farm machinery, logs or any other obstruction along roadways or roadsides during snow removal season. It is also illegal to place snow removed from private laneways on the travelled portion of the road.

J.H. McDonald,
Road Superintendent

50-2c



VANKLEEK HILL HERITAGE LODGE LIMITED

Nestled on a 4.8-acre lot behind the 160-year-old home of the founding father of Vankleek Hill, Ontario, the Vankleek Hill Heritage Lodge will take advantage of a peaceful yet scenic location away from traffic and the bustle of everyday life.

Retirement at it's best
Privacy, Security, Comfort

With all the conveniences you can imagine at a reasonable price

Opened in December
For more information call
678-2690
48 Wall St., Vankleek Hill, Ont.

50-2c

making your money work

TRUST COMPANY GUARANTEED INVESTMENT CERTIFICATES

10.75%
5 Year Term GIC or RRSP

8.50% 30-89 days	8.75% 90-119 days	8.50% 120-179 days	8.75% 180-364 days

PERCENTAGE	1 YEAR	2 YEAR	3 YEAR	4 YEAR	5 YEAR
ANNUAL	9.75%	10.125%	10.40%	10.50%	10.75%
SEMI-ANNUAL	9.50%	9.875%	10.15%	10.25%	10.50%
MONTHLY	9.50%	9.80%	10.15%	10.00%	10.40%
RRSP	9.75%	10.125%	10.40%	10.50%	10.75%

NO HANDLING CHARGES
RATES SUBJECT TO CHANGE

GIFFORD ASSOCIATES
613 Pitt St., Cornwall
SERVING OTTAWA REGION OVER 30 YRS
CALL DOREEN HEBERT
937-0118

TENDER
THE TOWNSHIP OF KENYON
DIESEL FUEL, GASOLINE
AND FURNACE OIL
FOR THE YEAR 1988

Tenders will be received by the undersigned until 11:00 a.m. local time on December 29th, 1987 for the following:

Diesel Fuel:
27,000 litres more or less at the Township Garage, Greenfield

Regular Gasoline:
30,000 litres more or less at the Township Garage, Greenfield

No. 2 Furnace Oil:
28,000 litres more or less at the Township Garage, Township Hall in Greenfield and at the Fire Hall in Apple Hill.

Lowest or any tender not necessarily accepted. Tender forms may be picked up at the Township Office, Greenfield from Monday to Friday, 8:30 a.m. to 4:00 p.m.. May be subject to M.T.C. approval.

Mary J. McCuaig,
Clerk-Treasurer
(613) 527-2090

50-2c

NOTICE
Village of Lancaster

Village council has declared January 4, 1988 a civic holiday.

Clerk-Treasurer

51-2c

Michel Menard, D.D.
DENTURIST
Immediate Appointments
Dental Repair
Complete, Partial and Soft Plates at
"Smiling" Prices
50 Ste. Catherine, St. Polycarpe
Tel.: 1-514-265-3332 46-tf

MERRY CHRISTMAS

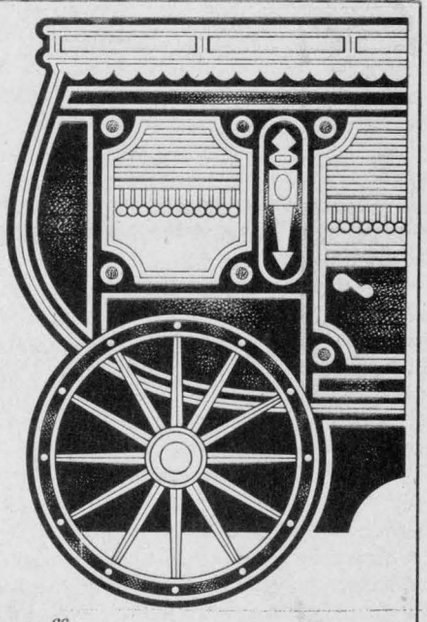

Our best holiday wishes and thoughts of thanks go out to all our friends.

From the management and staff

51-1c

LABELLE MOTOR SALES
Div. of 561833 Ont. Ltd.
R.R.#3, Casselman 764-3444
From Ottawa 443-5049

NOTICE
TOWNSHIP OF LOCHIEL

By-Law No. 47-84, being a by-law for prohibiting the obstructing of highways, bridges, ditches or culverts upon highways including the depositing of debris on highways or bridges.

Township forces have been experiencing snow from laneways being pushed across public road access, leaving ridges that are most dangerous. Anyone committing this act, thus causing property damage, will be convicted under the full extent of the law.

Please govern yourself accordingly
Gilles Chenier
Lochiel Township Road Superintendent
525-3784

51-1c

FORM 1
PLANNING ACT, 1983
NOTICE OF THE PASSING OF A ZONING BY-LAW BY THE VILLAGE OF LANCASTER

TAKE NOTICE that the Council of the Corporation of the Village of Lancaster passed By-Law 17-87 on the 15th day of December, 1987 under section 34 of the Planning Act, 1983.

AND TAKE NOTICE that any person or agency may appeal to the Ontario Municipal Board in respect of the by-law by filing with the Clerk of the Village of Lancaster not later than the 19th day of January, 1988 a notice of appeal setting out the objection to the by-law and the reasons in support of the objection.

An explanation of the purpose and effect of the by-law, describing the lands to which the by-law applies, and a key map showing the location of the lands to which the by-law applies, are attached. The complete by-law is available for inspection in my office during regular office hours.

DATED at the Village of Lancaster this 15th day of December, 1987.

Virginia Sinnott, acting Clerk Treasurer
Village of Lancaster
Box 220, Lancaster, Ont. K0C 1N0
Telephone: (613) 347-2023

EXPLANATORY NOTE

Amending Zoning By-law No. 04-79 as amended

The zoning by-law amendment changes the zone category of approximately 774 square metres (8,328 sq. ft.) of land from "General Commercial" to "General Commercial-Special Exception (C1-2). The lands are located on the south side of Duncan Street, one lot west of Molan Street. The property is described as Part Lot 13, Plan 26, Village of Lancaster and forms Part 1 of Plan 14R-2807 (as shown below). The zoning by-law amendment decreases the rear yard requirement from 6 metres (20 ft.) to 2 metres (6.6 ft.) to permit expansion of the existing building.

51-1c

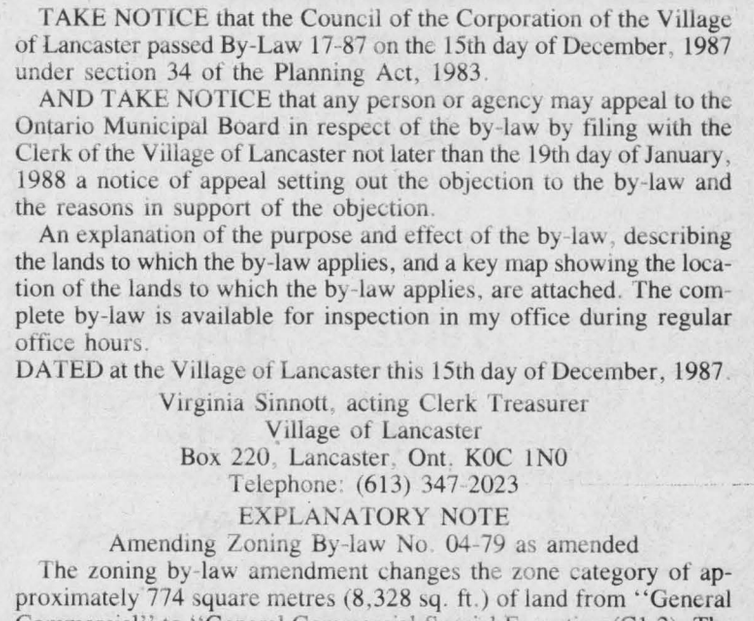

AULD LANG SYNE

NINETY YEARS AGO
Friday, Dec. 17, 1897

•D. M. MacPherson, MPP, was the unanimous choice of a Patrons of Industry convention held here on Wednesday, to run as an Independent candidate in the coming election against D. C. McRae, Liberal nominee, and D. R. McDonald, Conservative.

•At Wednesday's council meeting, a communication was read from Munro & McIntosh Co., stating that they were considering the increasing of their present buildings, and requesting that there be no increase in assessment for a period of ten years and no increase in water rate. A resolution was read and passed.

EIGHTY YEARS AGO
Friday, Dec. 20, 1907

•On Monday morning, a stranger registered at the Commercial Hotel here, under the name of "J. Moore, Ottawa," and shortly after seven that evening he was found lying dead on Kenyon Street West. A wound in the head and presence of a .32 calibre revolver in the snow at his side indicated suicide.

•A meeting of the citizens of Alexandria, which packed the Town Hall, unanimously passed a resolution offering a free site in the town for County Buildings, if Glengarry separated from the union. Several meetings were held throughout the county this week and it appears that a big vote will be registered on the question the first Monday in January.

•Messrs. Drysdale and Kemp have purchased the business Alexandria Marble and Granite Works, from W. N. Dauley.

•Mr. Villeneuve has taken over the management of the Ottawa Hotel at Maxville, Mr. Rushman having left for Lancaster, where he has purchased the McRae Hotel.

SEVENTY YEARS AGO
Friday, Dec. 21, 1917

•Rev. Alphonse Lauzon of the Company of Mary, sang his first high mass at the Church of the Sacred Heart on Sunday. A son of the late Oscar Lauzon and Mary Lascelle, Father Lauzon was ordained at the Cathedral in Montreal, on Sunday morning, Dec. 9, by His Grace Archbishop Bruchesie.

•Angus McDonald, Elgin Street, received word this week that his son, Pte. George D. McDonald, was wounded and is suffering from bullet wounds in the arm.

•Lt.-Col. A. G. F. Macdonald left on Monday for Ottawa to take up his duties in connection with the Appeal Board under the Military Service Act.

SIXTY YEARS AGO
Friday, Dec. 16, 1927

•The campaign to eradicate tuberculosis from the cattle of the county and have it declared a "Restricted Area," is progressing favorably.

•In a recent Civil Service examination held in Ottawa, Miss Helen Costello, daughter of F. T. Costello, barrister of this place, passed exceptionally well securing First in Grade One and 10th place in Grade Two.

•Geo. P. McLaughlin has this week installed a storage tank for fuel oil, and is at present unloading a car of same.

•"Her Honor the Mayor," a three-act comedy, was cleverly staged in McDonald's Theatre here, on Friday and Saturday, under auspices of the Ladies' Aid. Included in the cast, who were trained by Mr. and Mrs. J. T. Smith, were: B. F. Chilton, J. T. Smith, Earl Bradley, and the Misses G. McIntosh, Inez MacGillivray, Mrs. E. H. Stimson, Mrs. H. L. Cheney and Mrs. J. T. Smith

FORTY YEARS AGO
Friday, Dec. 19, 1947

•V. G. Chisholm, veteran clerk of Lochiel, is completing his 50th year in that post, and the event was marked at Tuesday's final meeting of the 1947 Township Council. Reeve J. W. MacLeod read an appreciative address and Deputy-Reeve Earl Capron presented a purse, the contribution of individual ratepayers.

•'Wets' in Maxville were short of a favorable vote by 38 in heavy balloting Wednesday.

•Mr. and Mrs. Donald McLennan and family have moved from the Sauve block to the home of the late Alfred St. Denis, Dominion Street South.

FIFTY YEARS AGO
Friday, Dec. 17, 1937

•Thousands of dollars damage was caused by fire which broke out in the roof of the former Banque Canadienne Nationale building, Mill Square, shortly after noon yesterday, and spread to Dr. Markson's buildings in rear. Two business places and three apartments were damaged.

•On their removal to 26-2nd Lochiel, Mr. and Mrs. Lauchie McDonald of Unity, were honored in their new home, Saturday evening. An address was read by Duncan McRae and a purse presented by Douglas McMillan.

•Effective January 1st, the following transfers of diocesan clergy have been announced: Rev. A. L. Cameron, PP, Moose Creek, goes to Glen Walter; Rev. R. Rouleau, Lancaster to Moose Creek; Rev. D. Secours, Church of the Sacred Heart, to Lancaster. The Dominican Fathers will serve Sacred Heart parish.

•Mr. and Mrs. Sarto Leger and family and Morley Tobin leave early next week by motor to spend a few months in sunny California.

THIRTY YEARS AGO
Thursday, Dec. 19, 1957

•James MacLeod, 61, of Skye, died in his smoke-filled home after suffering a diabetic attack Monday.

•Horace Marjerison, 68, widely known Apple Hill farmer, was seriously injured Wednesday in a head-on collision with a car driven by Ranald McDonald, 17, of the 3rd Kenyon.

•The Boffin property, some 28 acres of waterfront land two miles east of Lancaster, has been purchased by the Ontario-St. Lawrence Development Commission for use as a public park.

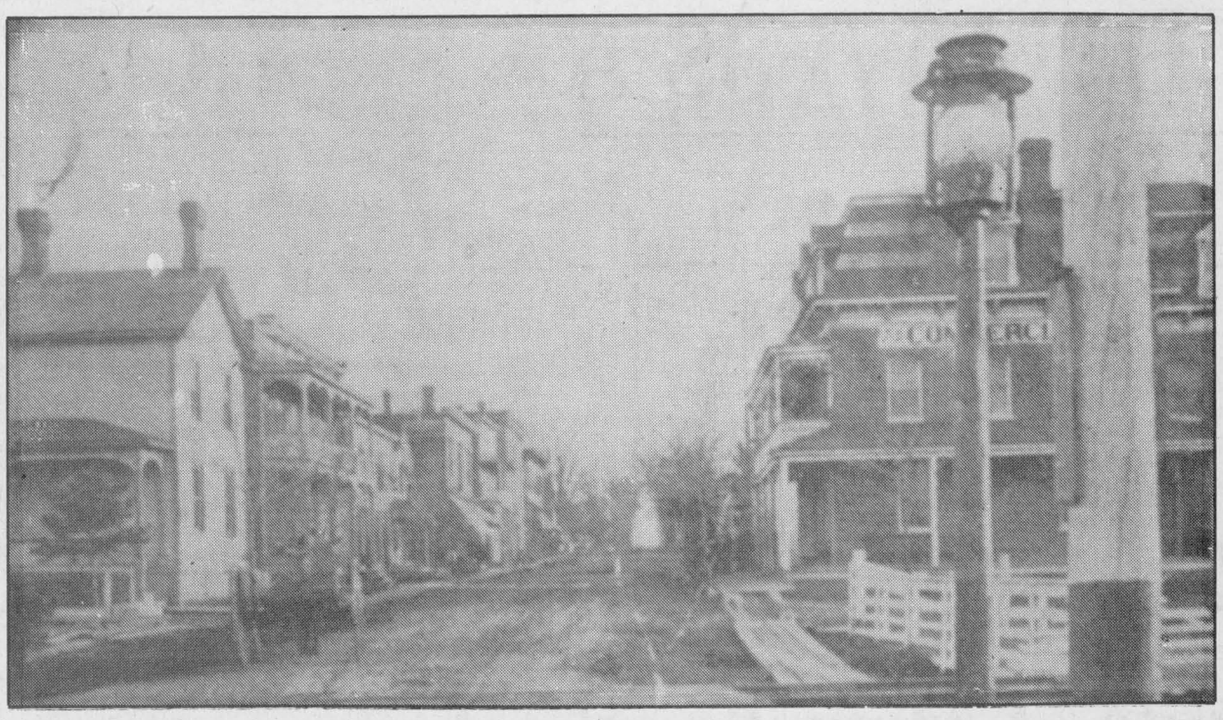

This photo of South Main Street in Maxville was taken from an antique postcard, purchased in the late 1920s at MacMillan's store in Maxville. Alex F. MacLeod of Dunvegan and Willowdale, bought the card while attending Maxville High School.
Photo courtesy Alex MacLeod

•Denis Lefebvre, Glen Sandfield, won the $300 first prize in the Lions Club Christmas draw. Mrs. Darl Laporte won $150 and Mrs. William Ouellette, $50.

TWENTY YEARS AGO
Thursday, Dec. 21, 1967

•His Excellency Most Rev. Adolphe Proulx, DD, will pontificate at the midnight mass ushering in Christmas in St. Finnan's Cathedral.

•An impressive last tribute was paid Msgr. Contant at funeral services in Sacred Heart Church here last weekend.

•Barn and crops were lost in a Tuesday afternoon blaze on the farm of Jean Poirier, 2nd Con. Lancaster.

•Some 300 skaters turned out last Friday night to welcome the return of ice to Glengarry Gardens. The ice surface was good and the arena was jumping after a year of inactivity.

•Five elderly residents were carried to safety when fire hit the Glengarry Nursing Home. The home, owned by Gilles Lalonde, is located in the Third Kenyon, one mile west of town.

TEN YEARS AGO
Wednesday, Dec. 21, 1977

•Martintown author Rhodes Grant died last Thursday at 77. He wrote "The story of Martintown, a pioneer village" and "Horse and Buggy Days in Martintown."

•The new Glengarry Cross-country Ski Club kicked off the season Sunday with a ski tour from the local park to Green Valley Pavilion. All trails will be groomed this year says President Archie Roussin.

•Christine Grant, Linda McEwen and Barry Wereley, special constables with the RCMP, have returned from their course in Regina and have been posted to Ottawa.

BUSINESS AND PROFESSIONAL DIRECTORY

Accounting/Bookkeeping

CORNWALL MORRISBURG
BLAKELY CRAIG & CO.
CHARTERED ACCOUNTANTS
1343 Rosemount Ave. P.O. Box 789 Cornwall, Ontario K6H 5T7 613-932-3610
Fifth Street P.O. Box 27 Morrisburg, Ontario K0C 1X0 613-543-2981
42-jan 13 '88

Gilles G. PARADIS
Chartered Accounting
Computer Services
525-4747
195 Main St., P.O. Box 658, Alexandria, Ont
44-Jan 27 '88 p

ACCOUNTING and BOOKKEEPING SERVICES
Personal & Small Company Statement & Tax Returns
Confidential Services
30 years experience
Allan G. Laing
Williamstown, Ont.
(613) 347-3992
42-jan 13, '88

"MOBILE"
INCOME TAX PREPARATION
CGF SERVICES
Tel 527-5248

Acupuncture Clinic

ACUPUNCTURE CLINIC
Dr. Lieu Kwong Kee
(M.D.T., C.M., A.C.)
33 years of practice
Headache or migraine, lumbago, arthritis, insomnia, neurasthenia, impotence, hypertension, smoking habits, etc.
Are you suffering from these or any other ailment?
Let me help you!
For appointment please call 874-2618

Aesthetic Clinic

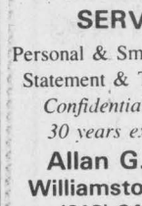

DANIELLE'S BEAUTY CLINIC
**Facials *Manicures*
**Pedicures *Acrylic Nail Tips*
**Waxing *Make-up*
**Therapeutic Body Massage*
For More Information Call:
525-3003
48 A Kenyon St. W. Alexandria

Antenna System

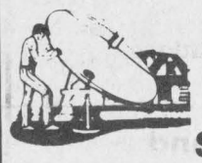

ANTENNA SYSTEMS
Antennas, Motors, Boosters, Towers
SATELLITE SYSTEMS
4 foot and 10 foot dishes
Full line of Philips and Quasar TVs, Microwaves, etc.
MIRON ELECTRONIC TV
421 Main St., South Alexandria 39-52c 525-4007

Appliance Repairs

TED'S SATURDAY FIX-IT SHOP
Main St., Dalkeith
Small Appliances Repaired
A good job for a fair price
24-hour answering service
If we can't fix it, throw it!
Tel.: 613-874-2501
40-1c

THIS SPACE CAN BE YOURS!
13 Weeks
$78.50

Lamp's Appliance Repair
HOME SERVICE
We repair and install all major brands of Washers, Dryers, Dishwashers and Stoves, Food Waste Disposals, Hot water tanks, etc.

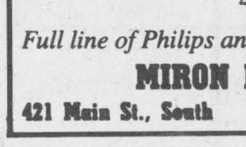

24-Hour Phone Service
(613) 525-4520
Rhéal Lampron
Service Technician
49 march '2/88-p

Automotive

Are you having RADIATOR PROBLEMS?
RADIATOR SERVICE
Air Conditioning & Refrigeration
MR. RADIATOR
Laurent Ladouceur, Prop.
Tel. 525-3752

Automotive

NORTH END GARAGE
Muffler Shop
Lifetime Muffler Guarantee
Wheel Alignment and Brakes
Superior Propane Refill Station
Open Mon. - Fri. till 9 p.m.; Sat. to 6 p.m.
344 Main St. N. (at the tracks) 525-1732
42 jan 13, '88

Auto Glass



R. B. AUTO GLASS
Free Windshield
We Pay up to $50 of Your Deductable
FREE MOBILE SERVICE
Workmanship Guaranteed
613-527-2034 24 hour Answering Service
39-52p

Boarding Kennel

FIVE STAR BOARDING KENNEL

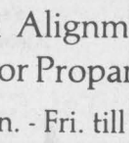

Indoor and Outdoor Runs
Heated Facilities
Jim and Linda Prichard
528-4664
RR 1, Martintown, Ont.
44-Jan20,88

Buildings

QUONSET BUILDINGS
Implements, livestock, grain storage, industrial use
NORTHWIN
Summerstown
613-931-1514
613-933-4291

43-jan 20, 88

Carpets

DISCOUNT CARPET SALES
938-0735
421 Fourth St. West
Cornwall, Ont.
K6J 2S7
Art Buchanan
42-jan 13, 88

Ryax Holdings Inc.
John Ryan, Proprietor
We reconstruct Alternators and Starters for all makes of vehicles, also imported makes. Commercial, Industrial, and Agricultural Vehicles
24-Hours Service for Industry and Agriculture
WHOLESALE AND RETAIL DEALERS
60 Main St. S. Alexandria 525-1123
43-jan 20, 88

FLOORING
CUSHION FLOOR
FLOOR TILES
CARPETING, ETC.
Tapis
Armstrong floor fashion center
RICHARD RANGER
Carpet Inc.
360 Main St., South Alexandria 525-2836
45-Feb. 3, '88c

Ceramics

CERAMICS
—Greenware
—Firings
—Classes
Wholesale & Retail
LEROUX SUPPLY
347-3373
Molan St., Lancaster
41-Jan6,88

Chimneys

Hawkesbury Chimney Sweeps
professional cleaning, repairs, inspection and consulting services
Fully insured
Truck with 40-ft boom available for other services
Tel. 874-2550 or 525-4962

Construction

André M. Ménard Construction
Canadian Home Builders Association
Home Building
Renovations
Repairs
Alexandria
525-2943

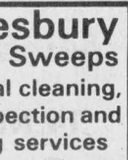

43-jan. 20, '88

Ron's General Contracting Inc.
Electrical, carpentry, Engineering Service
Backhoe Service
D.C. welding
Free Estimates
347-3825

General Contractor

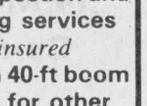

CARMEL SABOURIN
525-1231
after 5 p.m.
51 Bishop St., Alex.
42-jan 13, '88

Van der Byl General Carpentry
Home & Farm Building
Renovating
& Additions
Adrian
874-2479
Fredic
874-2395
45-Feb. 3, '88c

THIS SPACE
CAN BE YOURS!
13 WEEKS
$78.50

Sauvé Construction



Specializing in pardging cement flooring patios and steps
Also carpentry hardwood floors renovations and drywall
613-874-2785

CHARLEBOIS and SON Reg.
General Contractors
Yvon and Jean-Pierre, Prop.
NEW HOME AND RENOVATIONS
FREE ESTIMATES
613-525-4166
44-Jan 27 '88 p

BUSINESS AND PROFESSIONAL DIRECTORY

Construction

LALONDE
GENERAL CONTRACTORS
Additions, Renovations, Etc.
An 80-yr. family tradition
FREE ESTIMATES
Tel. 527-2660
Ray Lalonde, Prop.
Apple Hill



47-feb. 17 '88-p

Crafts



ANTIQUES
CRAFTS
GIFTS
Thurs. to Sat., 10 a.m. to 4 p.m.
Sunday Noon to 4 p.m.
Pat Wood, Prop.
R.R.#1, St. Eugene, Ont. 674-2946
Second Farm West of village on County Rd. 10
41-Jan6,88

Decorating



ADRIENNE INTERIORS
Upholstery, Slip Covers and Draperies
FREE ESTIMATE
Chute a Blondeau 674-2150
Ontario, K0B 1B0
41 Jan6,88

Denture Therapy Clinic

DENTURE THERAPY CLINIC
Michel R. Mayer, D.T.
14 Montreal Rd, 2nd Floor
Cornwall, Ont. K6H 1B1
Tel: 938-3135
48/Feb 24/88p

Electric

ADRIEN MENARD ELECTRIC INC.
ELECTRIC MOTOR REPAIRS
11 Mill Square, Tel. 525-2173



- Service of water pumps and installation
- Repair of Sunbeam cow clippers
- Sales of Jacuzzie and Beatty jet pumps (Repair all makes of water pumps)

42-jan 13, '88

ELECTRICIAN
Home
Shop
Barn



Entrances, Rewiring
S. FERGUSON
ELECTRIC
R. R. #1, Dalkeith
525-4888

THIS SPACE
CAN BE YOURS!
13 WEEKS
$78.50

Excavation

Rene St. Amour
Excavation and Landscaping
Backhoe equipped with 4x4 and bulldozers
Sodding - Top Soil - Sand - Gravel - Black ground - Pit run
Licensed for Septic Bed
20 years of experience in fencing



Tel. 525-3305
40-1c

Armand Chenier
President



Chenier Excavating
Shovel & Bulldozer
Backhoe and Front-end loaders
WEDCO septic tank dealer



613-347-2190
46-feb 10'88-c

Form Works

CAMPEAU
CEMENT WORKS
Specialist in
CEMENT FLOORING
Call
528-4751
R.R. 1, Apple Hill

THIS SPACE
CAN BE YOURS!
13 WEEKS
$78.50

Grain Dealer

NUTRITE
Ferme L. Beriault & Fils
Semico INC
Lucien Bériault, representative
R.R. 2 Green Valley, Ontario
K0C 1L0
Lucien: 613-347-2930
GRAIN DEALER
Agrichemical Seed
Fertilizer Service
49-march 2, '88 c

Hair Styling

LISE HAIR STYLIST
Cut - Perms - Tint - Ear Piercing



Certified Electrolysis
New painless method - Computerized Blend
Wax Removal - Private and Confidential
Open Mon. till Sat., Closed Wed.
By appointment only Call 525-3603
Lise Gareau, Prop. 335 Main St. S., Alexandria

Horse Shoeing

K & D
FARRIER SERVICE
Trimming
and
Shoeing
Tel. 525-2013
42-jan 13, '88

Horse Shoeing & Trimming
Richard Laing
Farrier
Alexandria
Tel. 525-2676
39-52c

Land Surveyors

HAZEN MELDRUM LIMITED
ONTARIO LAND SURVEYORS

Cornwall Office
Hazen Meldrum
N.S.L.S., O.L.S.
Tel. 932-8124

Winchester Office
W.J. Johnson
O.L.S.
Tel. 774-2414

42-jan., 13, '88

Lawn Maintenanoe



39-52c

Lumber



PINE, CEDAR DOORS
PINE - OAK Stair Railings, Posts, Spindles
PINE PANELLING Wainscotting, Board & Batten Sidings
PINE MOULDINGS
Classic & Colonial Patterns
Rosettes & Baseboard Corners
PINE FLOORING
Ken Alexander
R.R. 1, Alexandria

Optical Service

ALEXANDRIA OPTICAL LTD.
Eyeglasses and Contact Lenses
20 Years Experience
Satisfaction Guaranteed
525-4340
Lochiel St. Alexandria
42-jan. 13, '88

This Space
Can Be Yours!
13 Weeks
$78.50

Painting

Carlton Painting Decorating and Renovating
Over 30 years of experience.
Speciality
wall paper and painting
Interior and exterior
Residential & Commercial
Call Eddy
613-527-2693

Globe Painting & Renovating
painting
wallpapering
carpentry
ceramic tile
drywall plaster
Tel. 538-2325
43-Jan. 20, '88

Plumbing

BANKLEY'S PLUMBING & HEATING LTD.
Natural Gas, High Pressure Welding, Industrial, Commercial, Residential, Repair and New Installation
Free Estimates
527-2137

Propane

GORDON GRATTO
Sales & Service on new & used PROPANE APPLIANCES
Licensed for Ontario & Quebec
24 - hour service
(613) 678-2469
48 feb 24/88p

Roofing

DUMONT ROOFING
Alexandria, Ont.



Construction & Renovations
525-2565 Rolland
after 5 p.m.
39-52c

Security

SECURITY UNLIMITED
Professional Servicing
on all makes of
Security Systems, Fire Alarms, Etc.
Reasonable Rates
All work guaranteed
Call 1-836-6365 COLLECT
Local References
46-feb.10'88-c

Seniors' Home

MRS. HELGA'S Senior Citizen Home
Home care for the elderly. 24 hour services, homey atmosphere
576 Main St. South
Alexandria, Ont.
Call Mrs. Helga
(613) 525-4821
Excellent References Available

Sign Painting

ALEXANDRIA
Signs
Signs of all kinds
truck lettering, etc.
35 years experience
82 Lochiel St. East
525-1469
Bruce "Pappy" Abrames

Small Engine

HAROLD'S SMALL ENGINE REPAIRS
Sales & Service
Lawnmowers, Tillers, Chainsaws, Snowblowers,
Tel. 527-3154
or 527-2017
Pickup and delivery
Harold Quesnel
R.R.#1, Maxville
44-Jan 27, 88 c

Transmissions

RALPH'S
Automatic Transmission Specialist



Transmission Tune-ups
Transmission Oil Coolers
and General Repairs
R.R. 1 Dalkeith, Ont. (613) 525-3194
2 miles North of McCrimmon & Lochinvar Rd.

Upholstering

THIS SPACE
CAN BE YOURS!
13 WEEKS
$78.50

Rembourage
A & C UPHOLSTERY
Re-upholstering
House furniture
Guaranteed Work
Reasonable Prices
Free Estimates
First of Kenyon
Alexandria
525-3260

Used Farm Machinery

Used Farm Equipment
We will Buy, Sell or Trade
Plus
Lawn and Garden Equipment



FERN CARRIERE
525-2727

Vertical Blinds



VERTICAL BLINDS
Custom Made
Also carpeting, flooring, tiles, ceramics, wallpaper, draperies and much more **Submanufacturer for** ***Vertican Blinds***
Tapis
RICHARD RANGER
Carpets Inc.
360 Main St. South Alexandria 525-2836
45-Feb. 3, '88c

Water Treatment



***SOFTENERS *FILTERS**
***FREE WATER ANALYSIS**
AUTHORIZED COMFORT DEALER
Ask me about the most efficient Water Treatment System in the World, available only at.
MAURICE DEGUIRE WATER TREATMENT
280 Chisholm St., Alexandria 525-4319 933-6952
43-jan. 20, '88

COMFORT
WATER TREATMENT
- Softeners
- Filters
- Distillation
- Free Water Analysis

525-3877
GERALD OUELLETTE
33 Main St. Alexandria
44-Jan 27, '88 c

Welding

NJ
WELDING
Complete portable welding service
Certified for Pressure & Structural
MICHEL PELLETIER
525-1418

Whitewashing

Clément Whitewashing
pressure wash
Call Collect
514-451-0798
after 6 p.m. (Point Fortune)
(Formerly Bill Anderson Whitewashing)
44-Jan 27, 88 c

Wood - Heat

SUNWORKS
RENEWABLE ENERGY CENTRE
Specialists in efficient wood-burning stoves, furnaces and fireplaces



Richard Kerr
1466 Hwy. 34, Hawkesbury
632-0456
Res. Dalkeith 874-2293
42-jan,13'88

Wood Products

HARDWOOD FLOORING
CABINET DOORS
KILN DRIED LUMBER
Source Wood Products
Cornwall
932-5300
50-march 9'88-p

THIS SPACE
CAN BE YOURS
13 WEEKS

UFO* SALE

*UNBEATABLE FINANCIAL OPPORTUNITY

4-DAY *"NO CHARGE DAYS"* BOXING WEEK EVENT

From Monday, December 28 to Thursday, December 31 at 3:00 p.m.

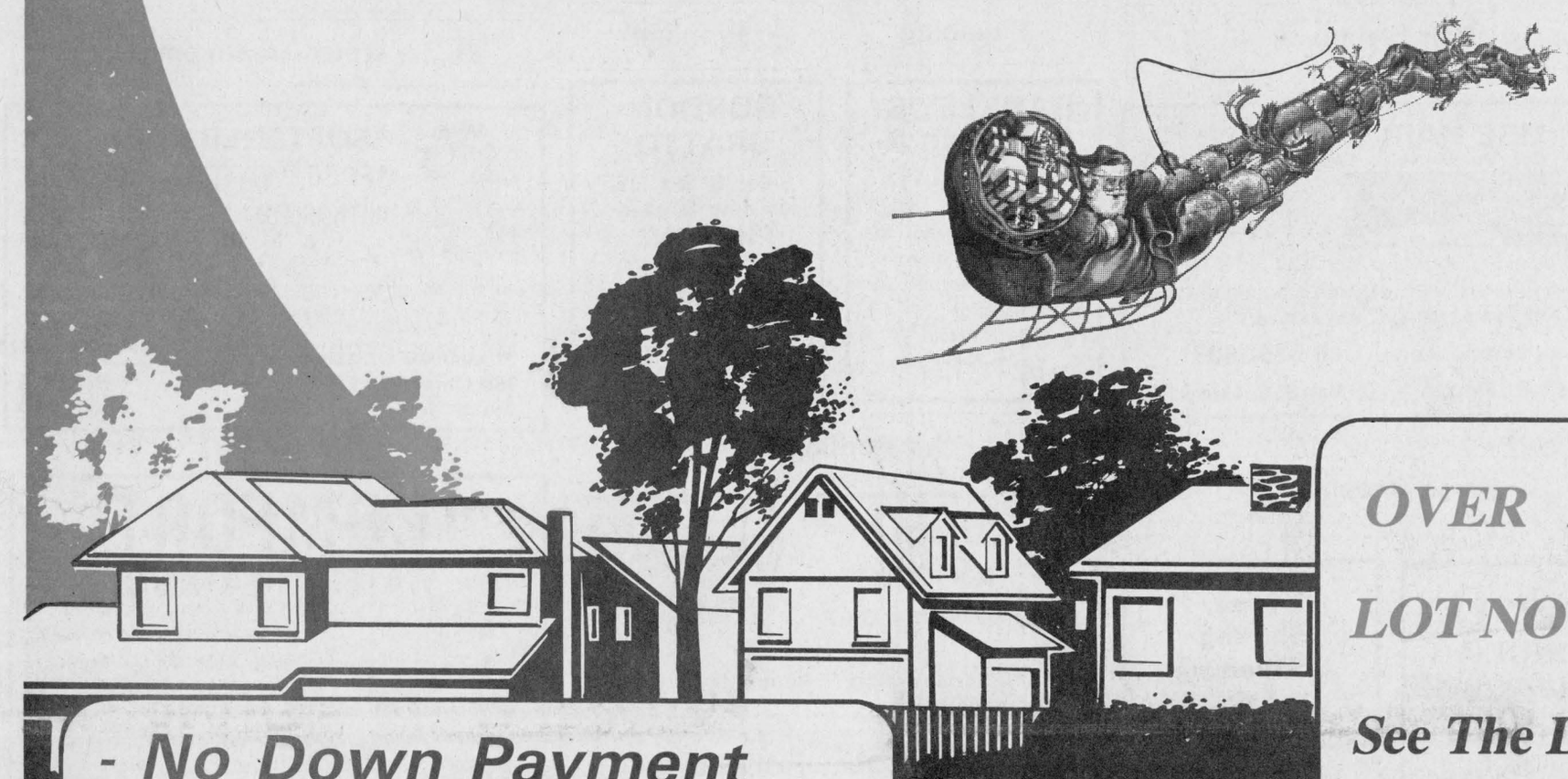

OVER 200 UNITS ON OUR LOT NOW TO CHOOSE FROM

See The Lady or The Boys at . . .

Roy's GARAGE (Green Valley) LTD.

THE PRESIDENT'S TRIPLE CROWN — YOUR TRIPLE CROWN WINNING DEALER

We treat you Royally

PONTIAC
BUICK
Cadillac
GMC Trucks

Green Valley, Ont. 525-2300

- No Down Payment

- No Payment or Interest until April, 1988

(On approved credit)

All New and Demonstrator

1987 and 1988

Cars and Light Trucks qualify

PLUS...

FREE
Air Conditioning
or
FREE
Automatic trans.
or
$500.00 m.s.r.p.
BONUS
on
Selected Units

