Inside

Resident worried his dog may infect others — Page 3

Huge response to letter-writing campaign — Page 7

Ernie's lay claim to industrial hockey crown — Page 15

The Glengarry News

Single Copy 65¢ (G.S.T. included) ALEXANDRIA, ONTARIO, WEDNESDAY, MARCH 23, 1994 Single Copy 65¢ (G.S.T. included)



The beautiful Precious Blood Monastery, an Alexandria landmark for 68 years and home to the Sisters of the Precious Blood, is closing in May. The building will house a convent where new sisters will study, take their vows and older sisters will rest.

Staff photos — Brenda-Jane Kerr

Psychiatric assessment ordered for area youth charged in fatal crash

By Greg Kielec
***News* editor**

A 30-day psychiatric assessment may be the determining factor in whether a youth charged in the deaths of four Alexandria teens gets tried in adult court.

The 17-year-old Alexandria area youth was ordered in a court appearance in Cornwall, Thursday to undergo a 30-day psychiatric assessment by physicians from Royal Ottawa Hospital.

Crown Prosecutor Murray MacDonald said the assessment will help decide whether the youth should be tried in adult court.

"They are trying to determine a lot of things," he said yesterday in a phone interview.

But the assessment results won't be the deciding factor, he said.

The assessment may not last for the full 30 days either. The youth could be sent back early if the assessment is completed in a shorter time, MacDonald said.

The youth, in a courthouse tight with security, was remanded into custody at a youth detention centre in Ottawa during Thursday's proceedings.

The teen was charged with murder March 13, after a car with four Alexandria teens went out of control on Highway 34, just south of Alexandria, and struck a tractor-trailer.

Police believe the car the four teens were in was struck from behind by the youth, who was in another car just behind them, causing the vehicle to go out of control.

Police laid two more charges against the youth during a short court appearance on March 14. He was charged with criminal negligence and with manslaughter.

Neither police nor MacDonald have said why they felt a murder charge is warranted against the youth. And they have been reluctant to release any details regarding what they have learned about the incident.

The youth faces a three- year term in a youth detention centre if convicted in youth court of the murder charge. But he faces a significantly stiffer sentence if tried and convicted in adult court.

The youth has not yet entered a plea and police are still working to complete their investigation, MacDonald said.

Precious Blood Monastery to close in May

Shortage of Sisters force other closures in Ontario

By Brenda-Jane Kerr
***News* reporter**

The Precious Blood Monastery in Alexandria will close sometime in May after 68 years and the Sisters of the Precious Blood will be leaving.

Since 1990 the General Superior and Council, the highest authority in the congregation, has been concerned with the lack of vocations.

The shortage of Sisters has made it difficult to keep Sisters of the Precious Blood in the 11 monasteries across Canada and has already forced closures in Scarborough and Pembroke.

In Alexandria many of the Sisters have passed away; many others are elderly and there are few younger Sisters taking their vows. This led to the decision to withdraw the Sisters of the Precious Blood from the Alexandria-Cornwall Diocese.

At the Alexandria Monastery two of the Sisters are in their late eighties, two in their seventies, two in their forties and most of the others are in their mid to late sixties.

"The spiritual bond will go on," said Sister Elizabeth, "wherever a Sister of the Precious Blood is their prayers are there for the people."

Assignments are not expected to be given until Easter and until then the nine Sisters are busying themselves with cleaning and packing.

"There's a lot of work to be done," said Sister Elizabeth. "Bringing things to light that have been in cupboards for 68 years."

Since the mid 1920s the Sisters of the Precious Blood have been serving the community through prayer, friendship and spiritual guidance.

The monastery is a contemplative community and the Sisters do not leave their home but do invite the community to join them for church services and also offer spiritual support through visits, letter-writing and telephone calls.

Over the years the Sisters have been involved with several generations of the same Alexandria and area families.

And to those families the Sisters say: "Remember, the Sisters of the Precious Blood will be as close as your phone or the pen and paper in your hand and will always welcome your Prayer Intentions."

The monastery building belongs to the Diocese and will become a convent where new Sisters will study and take their vows and older Sisters will rest.

Closures may be hardest felt in Ontario as the Council continues to examine the feasiblity of keeping the province's six Precious Blood Monasteries open. There is only one each in the provinces of Prince Edward Island, British Columbia, Alberta and Manitoba.

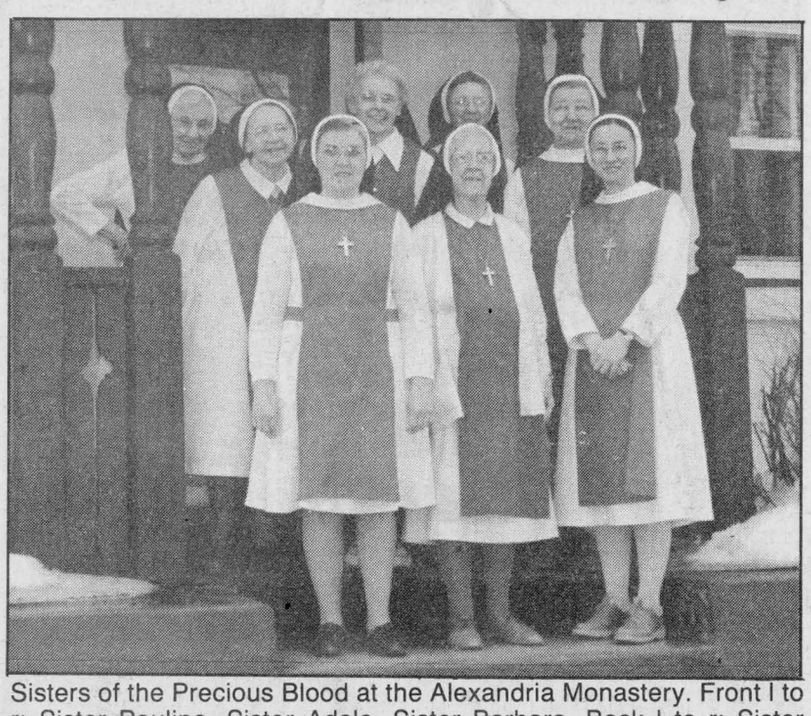

Sisters of the Precious Blood at the Alexandria Monastery. Front l to r: Sister Pauline, Sister Adele, Sister Barbara. Back l to r: Sister Christina, Sister Helen-Mary, Sister Elizabeth, Sister Mary-Pat, Sister Mary-Jean. Missing: Sister Gabriel.

The Precious Blood Monasteries hold a Canadian tradition that spans over 130 years.

In 1861 foundress Mother Catherine Aurelia Caouette was drawn to a life of contemplation and penance and established a monastic community of Sisters in St. Hyacinthe, Que.

With three companions she founded the Community of the Sisters Adorers of the Precious Blood,

(Continued on page 2)

Alexandria finishes year with a doubtful surplus

RARE, MOE keep town in the black for 1993, but may get to keep the money they underspent

By Greg Kielec
***News* editor**

Alexandria finished 1993 with a $210,000 surplus, according to town auditors.

But how much of that total is actually the town's to keep is not certain.

Included in the surplus is $175,000 that was not spent by Recyclage Alexandria Recycling Equipe, and could very well remain with the town's recycling plant.

The RARE surplus came from revenues garnered from an increase in the number of municipalities using the plant and from decreased staffing costs.

Also contributing to the town surplus was underspending by about $120,000 by the Ontario Ministry of Environment, according to Clerk Leo Poirier.

That surplus may not go back to the town, but instead may be rolled over into the MOE budget for this year.

Without the underspending by RARE and the MOE on the town ledgers, the final figures may actually indicate a deficit for the town.

Alexandria council members were given the news in a report from auditors Deloitte and Touche from Hawkesbury, at a special meeting Monday night.

Just how much the town went over budget depends on which balance sheet in the auditor's report you look at.

According to the consolidated statement of operations, the town ended the year $113,000 over budget for its current operations and $240,000 over budget for capital expenses.

But the statement of operations sheet showing supplementary financial information shows the town with about $220,000 in overspending for its operations.

The town was over budget in most areas in the consolidated statement of operations.

Under current operations, the town was $34,000 over budget for general government, $98,000 over budget for police and fire protection, $41,000 over budget for transportation services and $3,000 over for planning and development.

It was under budget in two areas under the current operations portion. Environmental services was under budget by $50,000 and recreation and cultural services was under by $12,000.

On the capital expenditure side, the $114,000 purchase of a fire truck, coupled with a unexpected $100,000 land purchase under planning and development accounted for most of the capital cost overrun.

But the fire truck expenditure is negated on the income side by money raised by the fire department for the purchase, and the land purchase was balanced out on the revenue side through sale of part of the same land for $125,000.

Real over expenditures on the capital side include $40,000 under environmental services and about $4,000 under transportation services.

A more detailed breakdown of the town spending was not available by press time.

Gary Hoffman of Deloitte and Touche, praised the town for improvements, but stressed more must be done to collect delinquent taxes, which have doubled over the past few years.

Hoffman said after Monday's meeting the town has made many improvements over the past few years, both on the financing and administration side.

Also included in the report was the financial statement for the Glengarry Sports Palace.

The statement is to be presented to the sports palace board on Thursday.

Heart and Stroke canvass surpasses objective

Volunteers battle cold, snow, to raise $45,000

By Greg Kielec
***News* editor**

Neither severe cold, nor mountains of snow could deter volunteers raising money for the Glengarry Heart and Stroke chapter's February person-to-person drive.

Volunteers from the annual Glengarry campaign collected $45,000, easily surpassing the campaign target of $39,000 and eclipsing by $2,000 last year's total of $43,000.

"The Heart and Stroke campaign of 1994 was a success," said Ernie Spiller, chairman of the fundraising campaign Saturday.

"It was a success despite the hard economic times and despite the cold stormy winter."

And that the campaign was a success, despite the harsh weather and difficult economic times, "is a tribute to the community of Glengarry," he said.

"People were amazingly determined to finish their canvassing and all that stuff in spite of these problems," said Bruce Burgess of the heart and stroke chapter.

Many canvassers have been touched in one way or another by the benefits of heart and stroke research, possibly one of the reasons they are so dedicated to the cause.

"There's a dedication and you can see it," Burgess said.

They point to a man who drove around — with one arm — collecting donations while another volunteer did the book work during the fierce cold in early March.

They talk of a woman, who came upon a man living alone in a wheelchair while out canvassing for donations and washed his dishes for him and then stayed for a chat before heading on her way.

And they praise the dedication of another canvasser, whose brother and wife died during the campaign, but still struggled on to complete his canvassing, refusing to relinquish the task.

"The point is, that's kind of typical. That's pretty typical of a lot of people working in the campaign," Burgess said.

"They just don't throw up their hands when they have a problem."

Although some areas were down this year in donation totals, other areas were well up, helping the chapter surpass the goal set prior to the campaign.

And interestingly, volunteers found more donations were collected in Glengarry villages and towns, a sign possibly of the economic suffering in the county population centres.

"There's no doubt people made an effort to give," said Spiller.

"Some wanted to give but didn't. But others did give and gave more," he said, explaining the increase in donations.

The campaign, however, was not perfect. "I don't want to paint too rosy of a picture," said Spiller.

There were some people who defaulted, failing to report their collections.

There also was difficulty holding the ranks together, with many people feeling it necessary to get away from the winter and head south for awhile.

But the campaign still forged ahead. "It was kind of an extraordinary effort," said Spiller.

Anyone who was missed by canvassers and wishes to make a donation can send their donation to Glengarry chapter of the Heart and Stroke Foundation at Box 234 Williamstown, Ont., K0C 2J0.

Include a return address for the foundation to mail a receipt for a donation to be used for tax purposes.

Counties councillors honorariums, expenses cost taxpayers $174,000

By Pauline Ashton,
***News* correspondent**

The 37 members of United Counties council cost $174,000 in 1993 for honorariums, travel expenses, and conferences.

Warden Jim Cook was the biggest spender, with a total take-home of $27,788, revealed at County budget sessions Monday.

Council members are paid $80 for council meetings, $75 for committee meetings, plus kilometers

(Continued on page 2)

Alexandria Copy Cup

Lions Club raffle draw

The Alexandria Lions Club raffle calendar draw winners for February were Paul Syrduk, Pauline Gibbs, Robert St. Amour and Susan Dextras who all won $50.

The grand prize winner for February was Joan Ryan who won $100.

Home Care Month

March is Home Care month.

To highlight this, the Eastern Ontario Health Unit Home Care Program will be setting up a display of information at the local LOEB store on March 25 between 10 a.m. and 3 p.m.

Anyone is welcome to stop by.

Fraternite news

The winners of the local euchre tournament were Gisele Titley, Beatrice Lalonde, Donat Titley and Maurice Montpetit.

The 500 tournament winners were Fidelle St-Denis, Lucille Claude, Rene Poirier and Guy Quesnel.

The next card party on March 24 will be hosted by Pauline Quesnel and Cecile Menard.

Members and friends are reminded of the monthly dance on March 26 at 8 p.m.

Everyone welcome.

Bake sale

Parents from Elda Rouleau School are holding a bake sale at the Sacred Heart Church on March 26 from noon until 4 p.m. and on March 27 from 9 a.m. until 2 p.m.

All proceeds go to purchasing playground equipment.

Hospital auxiliary meeting

The regular meeting of the Glengarry Memorial Hospital Auxiliary will be held on March 30 at 8 p.m. in the GMH cafeteria.

The Code Kelly equipment purchased with auxiliary funds will be demonstrated by Linda Morrow, nursing in-service coordinator.

This equipment is used to train nursing staff and physicians in emergency care.

All welcome.

Euchre party

The ladies Auxiliary Branch 423 R.C.L. held their bi-monthly eurcre party on March 21.

The winners were: ladies high, Myrtle MacMillan; ladies second, Dorina Theoret; gents high, Bill MacMillan; gents second, Fernard Carriere.

The 50/50 draw was won by Theresa McCormick, Eleanor Willis, Rolland Periard and Merv MacDonald.

The door prize was won by Garth Larocque.

Happy birthday Hugh

Hugh McDonell of Alexandria will be 92 years young on March 31.

Best wishes from his friends.

Farewell

On Sunday, March 27 St. Finnan's Cathedral Parish will bid a fond farewell to the Sisters of the Monastery of the Precious Blood.

The Sisters will be present during the 11 a.m. High Mass on Palm Sunday.

Following the Mass a lunch and refreshments will be served by the Ladies Cathedral Parish in the Alexander Hall.

The Parish is invited to pay their respects and bid farewell to the Sisters who have resided in this community for nearly 70 years.

Kenyon beautification program response is great, clerk reports

By Pauline Ashton
***News* correspondent**

In a drive to clean-up and green-up, Kenyon Township is running a property beautifying contest, and offering residents seedling trees for a dollar.

The idea was hatched by Kenyon's innovative property standards committee, chaired by Liz Huntting.

Contest notices and the Trees for Kenyon offer, were posted to residents last week, along with 1994 tax bills.

"We've been stunned by the response for trees," Township Clerk Mary McCuaig told council Feb. 9. "The phone has been ringing steadily."

The Trees for Kenyon project offers residents a choice of 10 species of seedlings, (8 inches to 10 inches), from ash, maple and oak to fir, cranberry and black walnut.

The township orders the trees by the thousand, of whatever species is available, and warns residents won't always get the variety they wish.

The beauty contest looks for winners in three categories: most improved farmstead, most improved residential property, and most improved commercial property.

Entries must be in by June 1, before and after pictures are requested, and judging continues from mid-June until September. Properties can be nominated by owners, neighbors, or township employees.

Contest rules urge removal of broken-down fences, trash and machinery. Painting, mowing and planting driveways, planting shrubbery, trees and flower beds are also suggested.

Kenyon council members are still scratching their heads over who should be appointed to judge the beautification contest.

Councillors remunerated $174,000

(Continued from page 1)

travelled and convention allowances.

Newly-elected 1994 warden, Lancaster Reeve Charles Sangster, was paid $10,286 last year, top biller among the 12 council members from Glengarry. Deputy Reeve Stephen Preston was paid $4,183.

Lochiel Reeve Ron MacDonell billed $7,008, and Deputy Reeve Maurice Montpetit $2,989.

Charlottenburgh Reeve Dave MacDonald received $3,785, and Deputy Reeve Leslie O'Shaughnessy $2,786.

Alexandria Reeve Bruno Massie got $2,868, and Deputy Reeve Jacques Joly $5,208.

Kenyon Reeve Wilfred Vallance received $4,754, and Deputy Reeve Donald Besner $3,101.

Maxville Reeve Jim MacEwen was paid $1,483, and Lancaster Village Reeve Jennifer Charbonneau received $1,225.

Monastery closing in May

(Continued from page 1)

Daughters of Mary Immaculate.

Love of the Eucharist and the Cross, the spirit of adoration of Christ as Saviour and reparation with Him became characteristic of the community she founded.

Then in 1869, at the request of his Excellency John Joseph Lynch, Bishop of Toronto, six Sisters accompained by Mother Catherine Aurelia left St. Hyacinthe for Toronto to establish the first English-speaking community for prayer and penance.

The Holy Mother, as she was known, went on to found 11 monasteries in Canada, the United States and abroad before her death on July 6, 1905.

Today there are two Precious Blood Monasteries in Japan, seven in the United States and 11 in Canada.

KIDS (ages 4 to 12) HURRY & ENTER
BROOKDALE MALL
EASTER COLOURING CONTEST
Pick Up Entry Poster at Information Center (1 per child, while they last) Deadline for Entries Easter Saturday closing
WIN CHILD'S BICYCLE or FUN-FILLED EASTER BASKET OF GOODIES
with ballot below or with any Brookdale Mall Cash Register Slips.
Draw, Tues., April 5th
Name: _____
Address: _____
Telephone: _____
Code: _____


WE DELIVER TO SUCCESSFUL FARMERS
When They Buy Their LUBRICANTS EARLY
And In Bulk
...And They Buy Them From Us!!!

QUAKER STATE 10W-30 SUPER BLEND BULK 1.29 litre
QUAKER STATE HDX 15W-40 DIESEL OIL BULK 1.49 litre
#2 Lithium Grease 400 g Tube 1.49 ea.
Performance Plus HY/TRAN FLUID 29.95 20 litre pail
HYDRAULIC OIL AW68 20 1 pail Reg. $25.25 21.00
HYDRAULIC OIL AW32 20 1 pail Reg. $25.25 21.00
UNIVERSAL OIL/HY-TRAN 20 1 pail Reg. $32.95 29.00
ALEXANDRIA SERVICE PARTS AND PRO HARDWARE
431 Main St., South Alexandria 525-3620

20 YEARS OF SERVICE!
Starr Taxi
1974 — 1994
Starr Taxi would like to thank all of their loyal customers for calling them for the past 20 years. In celebration of this event they are offering:
REGULAR FARES 20% OFF
From March 23rd — April 13th
*Not applicable with existing specials
NEAR OR FAR... TRAVEL STARR
Jack and Claire Hambleton, prop.
525-1422

CLUB Plus LOEB ALEXANDRIA
ENTER OUR
TWO $100 WEEKLY DRAWS OF LOEB GIFT CERTIFICATES
Last Week's Winners
Congratulations to/Félicitations à
Karen Poirier, Alexandria
Isabelle Sauve, Lancaster
NEXT DRAW — SATURDAY, MARCH 26, 1994
2 p.m.

LUCKY DOLLAR
Green Valley, Ont. 525-3081
Grade A Beef Boneless TOP SIRLOIN ROAST 3.99 lb. 8.80 kg

USA Fresh BROCCOLI 88¢

Whole, Smoked Defat, Ready to Serve Skinless LEG OF HAM 1.79 lb. 3.95 kg

California Seedless Navel ORANGES 8 lb. bag 4.99

Grade A Beef BLADE ROAST and blade out 2.49 lb. 5.49 kg

Argentina Fancy Grade 2.18 kg BARTLETT PEARS 99¢

Frozen Utility TURKEY 1.09 lb. 2.40 kg

Ontario Canada No. 1 Seedless English CUCUMBERS 99¢

Shank or Butt Portion LEG OF HAM 1.89 lb. 4.17 kg

Mexico Fresh GREEN ONIONS 2/89¢

Pillsbury CRESCENT ROLLS Without coupon 2/2.58 Coupon #7088 1.98
TIDE ORIGINAL 12 L 6.99
Heinz TOMATO JUICE 1.3 L 99¢
E.D. Smith CHERRY PIE FILLING 550 ml 1.99
Robin Hood OATS 1.35 kg Without coupon 1.49 Coupon #7085 49¢
Royale TOILET TISSUE 8 rolls 1.99
Riviera PEACHES & PEARS 766 ml 99¢
Tenderflake LARD 454 g 99¢
Prices in effect until store closing, Sat., March 26/94.
We reserve the right to limit quantities.

The Hub of Glengarry
Restaurant & Pub
IS NOW OPEN!!!
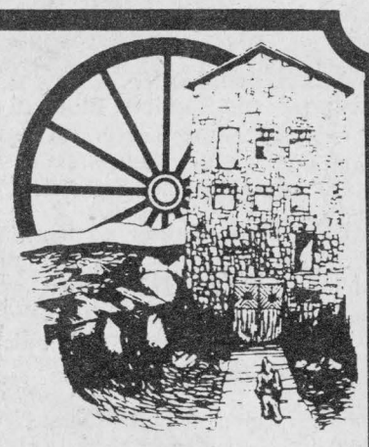
Featuring:
- *Our soup and salad bar for $5.95 in the DINING ROOM, Monday-Friday*
- *Family Dining in the SETTLER'S CABIN*
- *Steak and seafood in the DINING ROOM after 5:00 p.m.*

Enjoy the PUB and our fabulous Prime Rib Buffet on Friday and Saturday starting at 5:00 p.m.
Featuring: *Prime Rib au Jus, Baked Lasagna, Cajun Wings, Chicken Stir Fry, Seafood Newberg, Fried Rice, Mashed Potatoes, Vegetables, Soup and Salad Bar.*
$11.95
OPENING CONTEST: Win a candle light dinner for 2 in the DINING ROOM — Ask your server for details!
Draw held March 27, 1994
Reservations Recommended: 613-525-4131
Mill Square and Main, Alexandria, Ontario
Your Hosts: Chris, Terry and Ernie Sauer

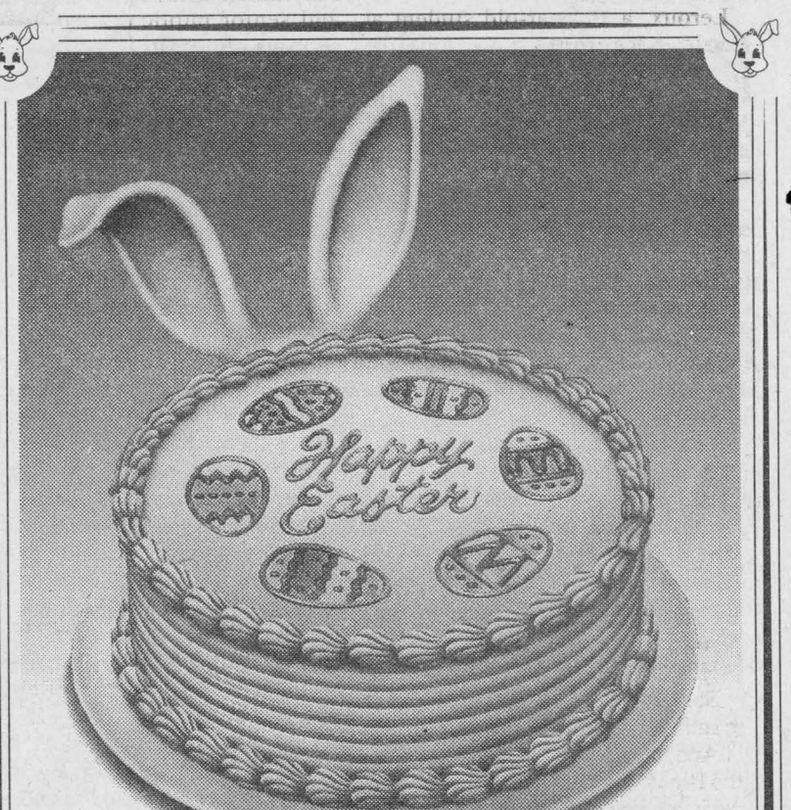
Earmarked for Easter.
If you have a cute little nose, big ears and a fluffy tail, we've got a cake with your name on it.
Choose an Easter cake or log from our display, or call a day ahead and have us create an original design for you.
Layers of delicious Dairy Queen soft serve.
Vanilla and Chocolate wrapped around dark fudge and chocolate cookie crunch.
It's enough to make your hare stand on end.
HOT EATS COOL TREATS™
Dairy Queen®
We treat you right!®
®Registered Trade Mark, Trade Marks Office (Ottawa, Canada), American Dairy Queen Corp., Dairy Queen Canada Inc. Registered User.
274 MAIN STREET SOUTH, ALEXANDRIA 525-3351
1307 PITT STREET, CORNWALL 938-6772

Close to zero

Counties hold mill rate hike at .3 per cent

By Pauline Ashton,
***News* correspondent**

United Counties 1994 mill rate may inch up by only three-tenths of a per cent, County council learned at budget discussions Monday.

Clerk-Treasurer Raymond Lapointe called it a record, "the lowest mill rate increase in recent memory," down from half a per cent advance set last year.

Council funnelled $430,000 of last year's $460,000 surplus into the budget, to soften the tax blow.

But the good news of a hold-the-line budget was laced with threats of drastic cutbacks in provincial funding grants, which make up $17.6 million of United Counties $24 million total spending estimates.

The County portion of the budget came in at $6.47 million, up $117,000, or 1.8 per cent, over last year's budget of $6.35 million.

Lapointe explained that a jump of 1.5 per cent in taxable assessments across the United Counties, offsets the 1.8 per cent budget increase, shrinking the mill rate boost to only .3 per cent.

County council approves final budget figures at a meeting March 31.

"Everything is just a guess as to what municipalities will receive in grants from the province this year," Lapointe explained.

"We set the budget with 10 per cent cuts in mind, except for roads where we hear the chop could be 20 per cent."

United Counties must approve the county mill rate levy by the March 31st deadline, so the 20 member municipalities can set their own budgets according to tax funds needed to pay their own as well as county costs.

Council is waiting for confirmation of the provincial roads subsidy, second largest budget items.

County Engineer Donald MacDonald told council he is so depressed by rumors of road maintenance cuts, he is not planning the roads schedule until solid news comes through on funding levels.

"The message I get is the better the county looks after its roads, the less grant money we get from the province," MacDonald reported.

"Our roads are rated 92.5 per cent adequate by the province."

"If I let county roads fall apart we'd get more funds for maintenance," MacDonald said.

"Under current provincial funding there's no reward for being good."

Children's Aid hasn't sent County council its proposed budget yet, because the CAS does not know the extent of provincial financing.

Council budgeted $384,000 on request from the CAS, up from the $341,000 assistance grant given last year.

County portions of the budget include $3.59 million for social and family services, $1.9 million for roads and transportation, $662,000 for health services, $590,000 for recreational and cultural services (County library), $449,000 for general government, $388,000 for planning and development, and $151,000 for environmental services.

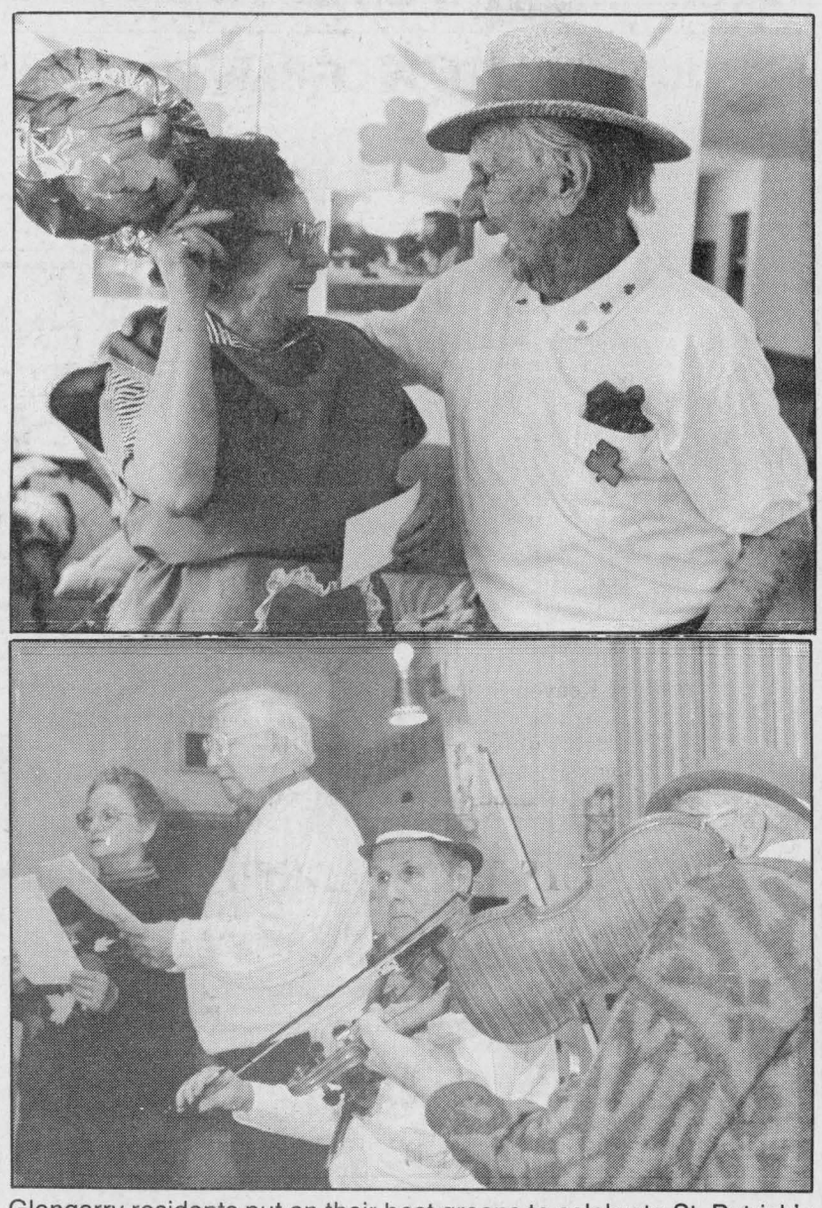

Glengarry residents put on their best greens to celebrate St. Patrick's Day on Thursday. Top photo, Louise Sauve and Jack Riley, the best-dressed residents at Residence Maria Goretti's St. Pat's party share a laugh. Bottom photo, Anna Margaret MacDonald and Harry Main sing along with the Lochiel Strings at the Golden Glens' St. Pat's party. About 80 people packed the Legion Hall to enjoy entertainment and Irish stew.

Staff photos — Greg Kielec

Glengarry resident worried infected dog may infect others with potentially-fatal parasite

By Greg Kielec
***News* editor**

A Glengarry resident is worried his dog, which he believes was stolen from him for breeding purposes, may be passing on a potentially-fatal parasite.

Don Lacombe has been searching for his dog for more than a month after it disappeared from his backyard in Lochiel Township but hasn't been able to turn up the Rottweiler pup.

And not long after the dog disappeared, its mother became ill and was diagnosed with hookworm, a potentialy fatal parasite that feeds off an animal's blood while burrowed in its intestine.

Lacombe is worried that his dog has the parasite, and if it is being used for breeding, it may be passing the parasite onto animals it kennels with.

The parasite is treatable in mature animals if the symptons are detected in time.

The real danger is to any pups that contract it. The parasite, which can be passed on through birth, is often fatal for pups.

Lacombe hopes that if the dog was stolen, that the person who took it realizes the dog may be infected and have it euthanized.

"I'd rather see my dog put down than to transmit the disease," he said.

Theft of high priced purebreds is a problem in the area, Lacombe said. He knows of at least three recent cases where Rottweilers were stolen right out of their cages.

Dr. Janet Lalonde, a local veterinarian, said there is no danger of a major epidemic of hookworm and cautions it is not even certain Lacombe's dog has the parasite.

There are precautions prospective pet-owners can take to ensure they are not buying from an illegal or disreputable breeder, Lalonde said.

Anyone that is buying a Rottweiler purported to be purebred should have the dog thoroughly checked and ensure the breeder has the proper papers for it.

She said she hears many "stories" of dog thefts from people attending her clinic and cases where pets have been recovered "from homes they shouldn't be at."

With a $300 or more price tag for purebreds at the pet store, it is easy to see why people resort to stealing the dogs.

But it is difficult to prove that a pet has actually been stolen, she said.

And it is a problem not just with the Rottweiler breed, which is popular with area pet owners because of its abilities as a guard dog.

German shepherds and toy breeds are also popular targets.

Lancaster Township

Council Briefs

On March 16, at the regular meeting of the Township of Lancaster, the following items were discussed.

Salaries down

Figures released last week, show that last year the five members of the Lancaster Township council took home just over $5,000 less the year before.

The total paid to council members for 1993 is $28,282 as compared to $33,200 for 1992.

Agriculture office

The Township of Lancaster and Lochiel are urging the Minstry of Agriculture and Food to provide adequate staffing for the county agricultural office in Alexandria.

With the recent death of Glengarry Agriculture Representative Glen Slater, there is a vacancy at the office and the townships are sending their resolution to the minister looking for assurance that the office will be staffed.

Clean water talks

On March 23 council clerks from Lancaster Township, the Village of Lancaster and Charlottenburgh Township will be meeting with representatives of the Ontario Clean Water Agency (OCWA) to discuss water and sewage.

The meeting with OCWA, an agency under the Ministry of the Environment, is scheduled to address possible common problems and solutions among the neighboring townships.

The Village of Lancaster in looking into its own water problems and has invited the neighboring townships to sit in on the meetings in case there are common problems that may be solved together.

A Parliamentary procedure

Glengarry high school student experiencing a week of life on The Hill in Ottawa

By Greg Kielec
***News* editor**

Lynn Leroux is not exactly an immigration expert, nor does she know a heck of a lot about federal-provincial relations.

But that will change after this week.

Leroux, a 19-year-old student at Ecole Regional Secondaire Glengarry, is joining 10,000 other Canadian students on Parliament Hill to learn more about the federal government.

And she will be bringing her views, and the views of area residents on immigration and federal-provincial relations to mock debates on the two issues.

"It'll definitely be work, but I'll enjoy it," said Leroux Thursday, before leaving for the program, sponsored by the Forum for Young Canadians organization.

Leroux will get the full treatment, including sitting in the House of Commons and Senate chambers, talking to Parliamentarians and senior public servants and visits to Government House and the Supreme Court of Canada.



Lynn Leroux

She also must show what she knows about Canada's immigration policy in a mock Cabinet discussion on the issue and will take part in a stage debate on federal-provincial relations.

Leroux said she has a good handle on how area residents feel about immigration. Some argue immigrants are stealing Canadian jobs while others say they are merely taking the jobs established residents refuse to take.

As for the issue of federal-provincial relations, Leroux conceded that while she has seen a few related newspaper articles, she still needed time bone up on the matter.

"It's a job, it's not a vacation," said Leroux, stressing she needs to become conversive in the federal issues.

But while it will be work, it is great way to learn about what normally can be a pretty dry classroom topic.

"It will be a great learning experience," he said. "It will help me later."

And given the choice between learning firsthand or learning in the classroom, "I'd choose this way," the teen said.

"It's not like in the classroom where the teacher just talks and talks and talks."

The experience also comes with a price, $660 to be exact, which Leroux had to raise by canvassing businesses and charities for donations.

For her, it was just too good of an opportunity to turn down.

"It sounded pretty awesome to go and meet people across Canada."

Making a big-little deal:

Big Sister shows how to do good by just being a child at heart

By Brenda-Jane Kerr
***News* reporter**

How do you measure friendship?

Sometimes it's as simple as seeing a smile that wasn't there before.

And smiles and friendship are what the Big Brothers and Big Sisters agency is all about.

The aim of the agency is to match reliable adults who are willing to share a friendship with a child from a single-parent family.

The premise is that through spending a few hours per week together the child will develop self-esteem through friendship with a role model.

The matches do whatever they both enjoy. The time spent together can be to do anything from visiting museums to flying a kite or catching a movie to washing a car.

"But it's not like opening a can and you have a friendship," said Stephanie Carpenter, 26, a big sister from Glen Norman.

"It is something you have to be willing to work at."

Stephanie is matched with nine-year-old Rachel Pitre of North Lancaster. The two have been meeting for Saturday outings for about one-and-a-half years.

Stephanie says she can't say exactly why she joined Big Sisters. She said maybe it's because she used to babysit and missed doing things with kids.

Or, she suggests, it might be because she enjoys the play time just as much as her young friend.

She describes herself as a child at heart who likes to turn on all the toys and play with them in stores.

And she is usually always drawn to where the kids are playing in public places like swimming pools. She says it doesn't take her long to join in on the kids' games.

She adds that having a little sister also means she can get into all the good Disney movies without looking out of place.

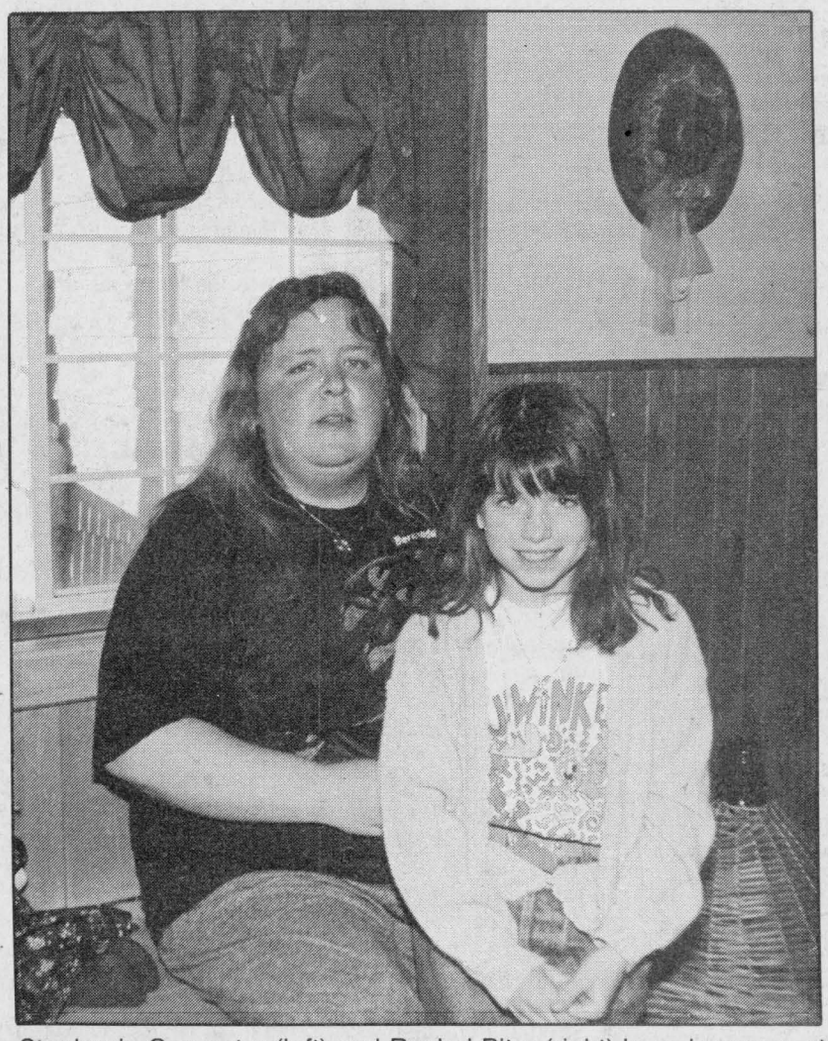

Stephanie Carpenter (left) and Rachel Pitre (right) have been a part of the Big Sisters program for the last 18 months and going strong.

Staff photo — Brenda-Jane Kerr

Stephanie enjoys the company and the honesty of a child and says, "Kids are a breathe of fresh air."

Being a Big Sister wasn't always easy for her though. She remembers when she first started taking Rachel out and says she was really very frightened.

She realized that she was responsible for someone else's child and that it was a little intimidating for awhile.

"I'd be scared at first that someone would try and take her. And so I was always on the lookout."

Once she was able to relax while out with Rachel she said the next hurdle was getting to know each other.

"We've had our trials," she adds.

One of the biggest trials was that they both had to learn was to compromise, that each can't always have her own way.

She adds that she also wasn't used to the energy a child has and would come home very tired after one of their outings.

But she laughs it off "Oh well, if Jane Fonda couldn't do it, no one else will."

Stephanie says she feels she gets a lot from her friendship with Rachel but she doesn't know what she teaches her little sister.

"I don't know what Rachel gets out of it. I don't ask her everytime we go out, 'what did you get out of it?'"

"But I hope that I show her that the world is open to explore. I hope that what I convey to her is that the world doesn't end at the south 40."

Rachel's mother Diane Labrecque credits Stephanie with broadening her daughter's horizons.

Diane is a Bell Canada telephone operator who works on shifts and says she doesn't have the time to bring her daughter to the places and events she sees with Stephanie.

"When I'm not home I know she has somebody to look up to. And she's not on a free-for-all, hanging around on the streets. I know she's out on organized fun."

As for Rachel, she has few words to describe how she feels.

She is a petite girl with long dark hair, freckles on her nose and a delicate little voice.

During her interview she plays with a big wad of purple bubble gum and play fights with her two older brothers, Eric and Alain.

She's a very energetic girl yet shrugs her shoulders and shyly offers, "I don't know," as answer to most questions.

But she does agree with her mother and Stephanie that Big Sisters does bring a lot of fun and adventure into her life.

The Big Brothers and Big Sisters agency came to Canada in 1913 and has been active in Cornwall and the three counties for 22 years.

Currently there are 116 matches in Cornwall and SDG with 111 boys and girls on the waiting list.

The agency was first started in the United States in 1903 and today there are 180 agencies affecting over 9,400 children worldwide including Japan, Korea, England, Germany, Australia, Africa, Jamaica and Israel.

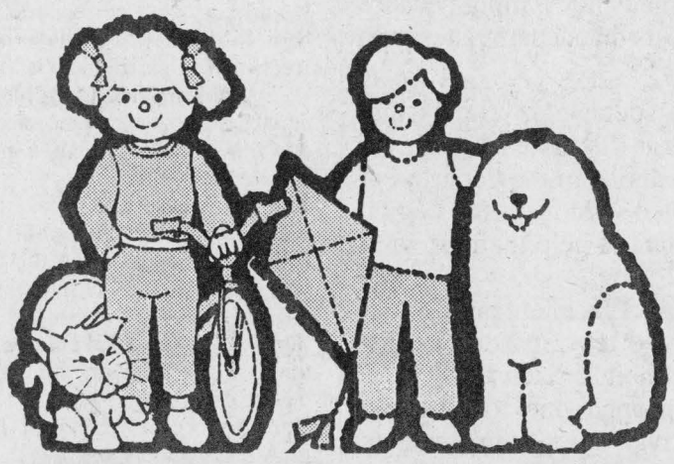

WHO ARE BIG SISTERS?

A big sister is an adult, married or single, with or without children, who volunteers about four hours each week as a friend to a child.

WHO ARE LITTLE SISTERS?

A little sister is a child, between the ages of 6 and 16, growing up in a single-parent family.

HOW ARE MATCHES MADE?

Great care is taken in screening potential big sisters. All prospective volunteers are interviewed and a thorough background check is done to insure they are reliable, caring adults.

WHAT'S THE FIRST STEP?

If you think you would like to become a Big Sister, call your local agency. Big Brother and Big Sisters of Cornwall and District is located a 101 3rd Street West, Cornwall, Ont. K6J 2N9 or call 933-8035.

"But it's not like opening a can and you have a friendship."

Stephanie Carpenter, 26, a Big Sister

A recurring tragedy?

In the aftermath of the death of four local sons that has so profoundly affected this community, and as a young offender's trial for murder awaits, there continues to exist the frightening possibility that it could happen again.

Some longtime residents say it is a miracle it hasn't happened before. In fact, this is not the first time a return trip from Quebec has ended in tragedy for local teenagers, lending credence to those fears that it will most certainly happen again.

If nothing else, and once the young offender's trial concludes, knowing this should spur parents, students, school, social, law enforcement, judicial and political officials to settle into a meaningful examination of all of the factors that combine to prompt teenagers here to hop into cars and drive to Quebec and back after a night of drinking.

In many minds, that won't take long. As long as teenagers here face the decades-old temptation of cheap beer, lower drinking ages, and 3 a.m. bar hours, the road to Quebec will always be a potentially lethal one.

Other communities have their teenage drinking traditions too, but when they involve a 45 minute drive along highways into another province with vast differences in drinking laws, they don't compare.

The community can't change its geography, the drinking laws of Quebec or the rules and security under which bars there operate. And even if they could, there is nothing to guarantee teenagers wouldn't find another place to party.

However, if the status quo remains unquestioned, either by a judge presiding over this case or the parties mentioned above, who among us can argue that the community has, by its inaction and silence, sentenced another young man or woman to certain death?

Surely some constructive good can come out of this unspeakably horrific incident.

A worthy federal expense

There it sits, the income tax form, waiting for your attention. How do you feel?

We thought so. One of the innumerable reasons (by no means the only reason) taxpayers consider federal (and provincial for that matter) tax increases are no longer acceptable is that they often don't see what their taxes do for them. In many middle income cases, up to 40 per cent or more of individual income is lost to government, without the reciprocal return in service or benefits.

There's plenty of reasons for that, not the least of which is that a higher percentage of our contributed tax dollar by necessity is used to service the national debt. Thus they cannot be used for "visible" services that would restore the trust Canadians have in the tax system, and their understanding that taxes are a worthwhile expense.

The post office used to be the most visible sign of our federal tax dollars at work, but it has been converted to a profit-oriented Crown corporation with loose ties to government, unless the Liberals change all that of course. Passenger trains are another, all the more important and visible in places like Alexandria and Maxville which have no other access to public transportation. Now, it is under the gaze of a government whose minister responsible for publically-funded transportation says passenger trains don't make his heart go "pitty-pat." Better gear up the "Save the Train committee", folks.

In fact, unemployment cheques or a visit to their local employment office might be the only direct contact some people may ever have with the federal government. And with the good old baby bonus cheque a thing of the past, even direct assistance is losing its visibility. Yet the government's need for more of our personal income is not waning because of the mountain of debt and fixed costs that accumulates with each passing day.

This was not the case with the special tax clinics that Revenue Canada ran in Alexandria at this time of year, for the past two years. A couple of agents from the department came to town for modest pre-appointed sessions at the Legion with any citizen, seniors in particular, to help them prepare their income tax forms.

It was a good program, and generated excellent public relations for a department that is more often regarded as one to be avoided than one that would help citizens.

This year, the program was dropped due to austerity measures. The people who took advantage of the Revenue Canada program last year must either pay privately to have their returns prepared or fend for themselves.

But at a time when the prime minister and his government are eager to restore trust in the system, there could hardly be a better investment than in a face-to-face tax assistance program, especially one that so directly helps Canadians with an annual chore that reminds them of all they give, and the few visible advantages of paying taxes they receive.

The Glengarry News

Kevin E. Macdonald
President

Joe Banks
Publisher

Greg Kielec
Editor

Lindsay Cameron
Advertising Manager

Sharing Your future...Remembering Your Past

Published Wednesdays by *The Glengarry News Limited* at 3 Main St. S., Alexandria, Ontario K0C 1A0. Address all correspondence to Post Office Box 10, Alexandria, Ontario K0C 1A0.

Telephone (613) 525-2020 or 525-3271 Fax: 525-3824

Second Class Mail Registration No. 1302

Subscription Rates: $26.00 (plus G.S.T.) per year within 40 miles of Alexandria; $42.99 (plus G.S.T.) per year in Canada beyond the 40 miles and in centres with door-to-door postal delivery; $99 (plus G.S.T.) per year outside Canada.

Single Copy 65 cents (G.S.T. included)

Member of the Audit Bureau of Circulation, The Canadian Community Newspapers Association, The Ontario Community Newspapers Association, the Ontario Press Council and the Glengarry News Press Council.

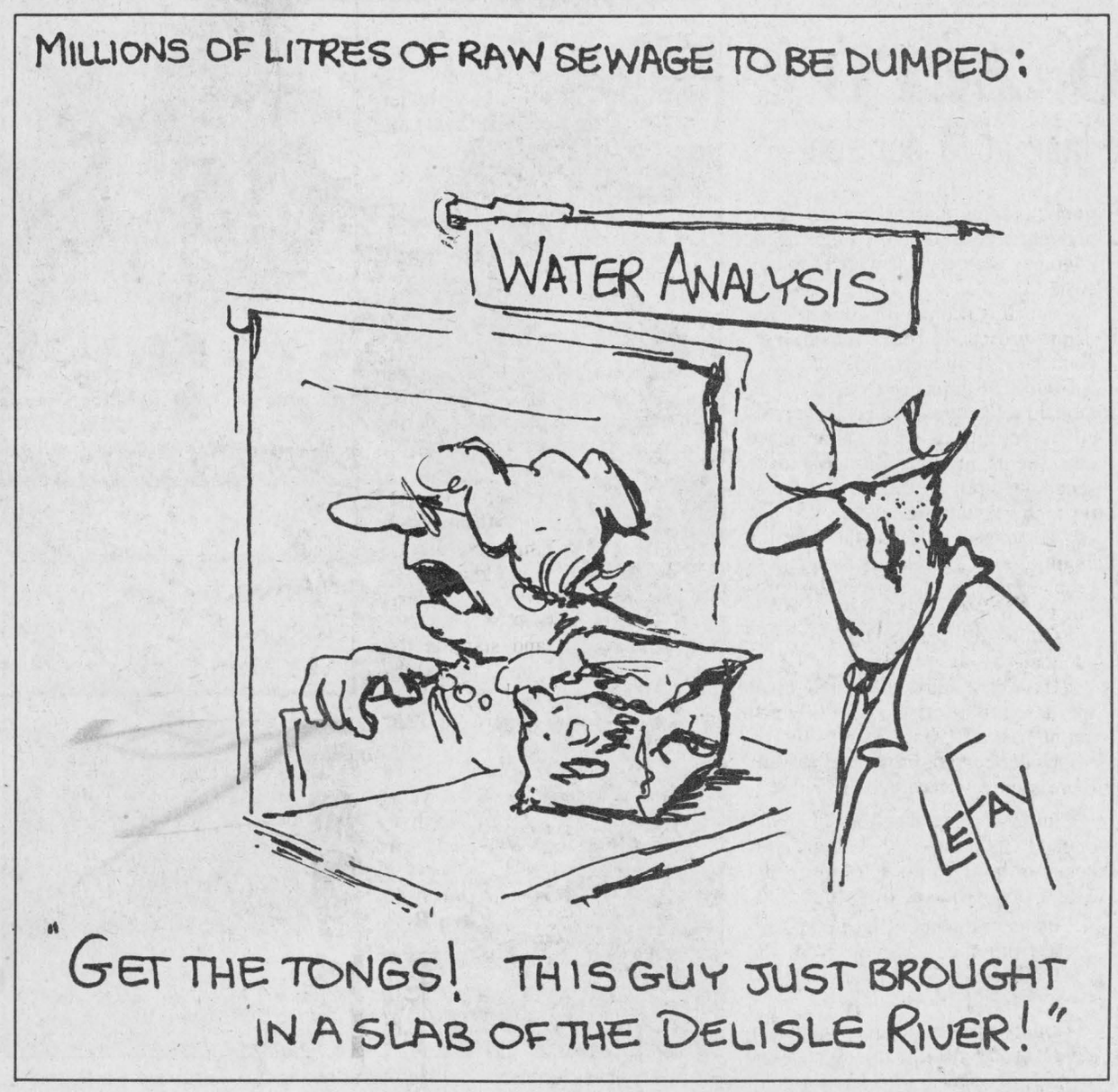

The fisherman's wooden compromise



Faces N' Places
by Joe Banks

Nick Barillaro has a dream.

It has to do with spending every waking minute of each day living, breathing, talking and earning money doing one thing, and one thing only.

It's fishing, and fishing professionally.

For Nick, though, like so many people, the realities of making a living and providing for his young family, wife Heather and daughter Robin, 1, on the First Concession of Kenyon Township has moved that dream to the back seat. That's a decision most of us take for granted, but the love of fishing, the creatures themselves, even their characteristics and habit, have such a grip on this 26-year-old lab technician and ex-Montrealer, that he and his wife Heather have settled — for now — on a compromise.

Instead of catching fish for money, he makes them.

"It's a way to take out my frustration at not being able to fish 365 days a year," Nick laughs.

There, on their dining room table, Heather has assembled a remarkable and varied collection of still-life carvings and moulded figurines of the most popular and best-known game fish in Quebec.

"These are his passion," Heather, also 26, says of Nick's works.

What they are not, however, are your typical, run-of-the-mill taxidermist's imitations, intended for sportsmen with a blank spot on the wall between the moose head and the stuffed mallard.

This, Nick doesn't mind saying, is wildlife art.

In one, for instance, a largemouth bass rockets upward toward a lillypad where a tiny carved frog sits oblivious to the peril. In another, a rainbow trout darts for a lure bouncing off some rocks that clearly would pass as a perfect replica of a pristine creek bed. In another, a walleye twists to pursue a carved leech that is so lifelike, it looks wet.

The table in fact resembles the bottom of an aquarium frozen in time, a glimpse at how fish live, and how they pursue their prey.

Others agree.

Two weeks ago, Nick won first, second and third place ribbons for his works at the Outaouais Wood Carvers Competition at the Ottawa Wood Show. It was the first time he had entered the competition.

That's mostly because, in the scheme of fish carving, Nick is a relative newcomer. That is belied by the fact that his work hints of much more mature talent. The fact is, his "second dream" would be to enter a piece in the World Taxidermy Championships in Atlanta, Georgia.

"It's unbelievable what wins there," says Heather, who paints the works that Nick carves. "When he wins that, he can quit his job and make a living doing that!"

Nick laughs. "There's no-one who makes a living carving fish," he says. But he nevertheless decided to embark on the hobby with ambitious intentions.

It all began six years ago. Heather's father had a talent for carving wooden duck decoys and Nick, already interested in fishing and hunting, thought he'd like to give it a try. Without ever having picked up a hand or power tool, he did, and discovered to his surprise that he could work very competently with wood, winning some show ribbons with his early work.

But he felt he couldn't be original enough — too many other wood carvers were already making decorative decoys of high quality. He turned to carving fish when Heather, herself a wildlife enthusiast, bought him a book on the topic.

"That really got me going," he says with a grin.

It came naturally to Nick, because he had always been transfixed by the characteristics of fish.

"I'll stare at aquariums for hours," he says. "I love to watch them swim and breath, to watch their movements. What is under water, to me, is incredibly fascinating."

But nothing compares to catching them, he admits.

"Put it this way," he says with a smile. "I broke the flasher (arm) off the steering wheel in my parents' car when I was two because I wanted to go fishing with my dad. I had to wait in the car when he left and I didn't like it, or so my mom says."

But patience comes with age, and today, bass fishing is his favorite, and it is no small coincidence that he lives only a few miles from Glengarry's own prized bass fishery at Loch Garry.



Nick Barillaro displays a prize winning carving with wife Heather looking on.

He's caught some beauties out of there including a largemouth that tipped the scales at five pounds.

And last summer in the same lake, he tells about hooking a muskie near the boat — one of three he had hooked — that leapt three feet out of the water.

Those kinds of fishing experiences are what inevitably clinched fish carving for Nick, who admits he has a hard time going a day or two without putting his hands on a scalpel or chisel to work a block of basswood into a bass.

That kind of passion is something Heather has no trouble expounding on, having seen it since they were Cegep students in Montreal together, studying for their degrees in wildlife fisheries management.

"It's almost a sickness," Heather says with a smiling glance at Nick.

She describes his devotion to his hobby as practically an obsession, though Nick simply says he knows what he likes to see in his work.

"I like to see detail close up, very fine," says Nick, glancing over his works.

Heather jumps in to agree. "In fact," she laughs, "one of his faults is that he is so detailed. He just has to have it exactly right."

That, adds Nick, is exactly how he gauges the value of his work. Every scale, every fin, every eye is measured and precisely reproduced using hand tools or woodburner.

"I can spend as much time measuring and looking up the information on a fish as I actually can spend on carving it."

A single piece begins with a concept. He plans the habitat and decides on the fish, and then tries to find pictures, and preferably, a real specimen to copy.

"To achieve perfection, you've got to use the real thing, unless you can take a picture from every possible angle." Every miniscule measurement of every body part of the fish is taken, copied and eventually carved out by hand.

That carving — each work takes him about 90 hours to complete — results in one of two end-products: a carved original to be finished or one to be sent to a company which melts a resin mould around the original, so others can be reproduced from poured plaster.

That company, which pays him a royalty on each piece sold, has most-recently ordered 750 limited edition pieces that will be gold stamped. Each will bear Nick's individual signature.

The company recruited him when one of his pieces fetched a price of $600 three years ago during a Ducks Unlimited charity auction. When company representatives got wind of that, they invited Nick to submit some examples.

More of his carvings have surfaced at Upper Canada Village, and are selling in the U.S. through the distributors.

(Continued on page 5)

More native wives

Highland Paths
by Ken McKenna



Last week we talked about the exhibit at the Bethune-Thompson House in Williamstown. Curator David Anderson has set up an exhibit there devoted to the native wives of some of the early Glengarrians who worked for or were partners in the North West Company. Because of the years of isolation these rugged men had to endure, they often married, not always according to church law, because there were no churches in the vast territory in which they toiled. Sometimes these marriages were later solemnized when the couples found a priest or minister. Mostly, they were only recognized, at least by the white man, while the couple lived in the remote prairies and mountains. Sometimes native wives came east with their men; sometimes they preferred to stay with their people. Sometimes they were deserted.

Here are some of the descriptions of those native wives: Nancy Small McDonald was the daughter of a Scots Nor'wester and a Plains Cree, and sister to Charlotte Thompson, the wife of David Thompson. Nancy's husband was John McDonald of Garth (Garth is in the other and lesser-known Glengarry in Perthshire.) He was described as gregarious, pugnacious and adventurous. For eight years they raised their family at Inverarden, next to their Glengarry/Stormont estate at Gray's Creek. In 1824, McDonald moved into a smaller house nearby with his new wife Emily, daughter of Duncan McGillis of Rigaud, and niece of Hugh McGillis. Nancy remained matron of Inverarden with the family of her son-in-law John Duncan Campbell of the North West Company.

Ann McLeod MacKenzie was the Métis daughter of Alexander McLeod of the North West Co. and was raised in Williamstown with the Rev. John Bethune's family of nine. McLeod had loaned Bethune the funds to construct his house. Mr. Bethune, in 1809, was the executor of McLeod's Montreal estate. Ann married local landowner and gentleman "Squire" Alexander MacKenzie but died in childbirth in 1824 and is buried near her husband and son at the Scotch Church in Williamstown. Their son Alexander McLeod MacKenzie became the deputy-registrar of deeds for Glengarry.

Mrs. Hugh McGillis was the Indian wife of the second "Laird" of Williamstown and bore seven children in the west, all of whom predeceased them and none of whom had issue. She was sent back to the Indian country upon McGillis's return to Williamstown in 1816. He spent the remaining 32 years of his life without remarrying. The Laird's fortune passed down through John, son of his brother Duncan. There are no descendants of Hugh McGillis.

Mrs. John McGillivray: It is known that John McGillivray (Dalcrombie) of the North West Co. had three sons and one daughter by a Cree woman of the Lower Churchill. Twenty-two years later, in 1818, McGillivray settled on the Raisin River at McGillivray's Bridge, later marrying Isabella, the daughter of the Hon. Neil McLean of Cornwall. One winter, in a wild storm, the Cree wife turned up at the house to leave the children with McGillivray for their education and care. Mrs. McGillivray received them with open arms.

Not all the children resulting from marriages "à la façon du nord" were recognized by their fathers, but many were. Catherine McDonald Grant was the daughter of Big John McDonald "le borgne" (one-eyed) of the XY Company by his Métis wife, Marie Poitras. He was the older brother of Finnan the Buffalo. Marie was raised by her uncle, Colonel Big Jim, in Gleninore (Glen Road) near Williamstown and later moved to Midland where she inherited her father's land holdings in that district.

(Anyone interested in attending any of the events taking place from Aug. 22 to 28 — The Glenelg Bicentennial Committee's Summer School and Pageant, the Grand Ceilidh and Feis Glengarry Gaelic/English Festival can contact me for more information at (613) 874-2861, or write The Glengarry Highland Society, c/o McKenna, RR3, Dalkeith, Ont. K0B 1E0.)

Letters to the editor

Of tragedy and of triumph

To the editor:

Very few youth go to parties that don't serve alcohol, a last year student at the high school in Alexandria told me just 16 hours before the tragedy early March 11th. He said he probably would be partying while drinking alcohol that night.

A few days before one of his final year school pals spoke to me with great conviction of using non-violent resistance in school yard disputes during his education, all of it in Glengarry.

More study of and experimentation with Gandhian non-violent techniques could prevent future tragedies.

Perhaps at least some anonymous youth in gatherings for the eve of the March break agreed to disagree; then parted without anger. Perhaps they managed to do so because they didn't have the extra handicap of alcohol to tense their social environment.

Quite frequently, at least up until a few years ago, volunteers organized and supervised non-alcoholic teen dances at the Alexandria arena. In more recent years at the Char-Lan and Tagwi secondary schools some of the students held campaigns including very vivid theatrical demonstrations against drinking and driving.

On March 4th I met and spoke at length to one of the students killed a week later and two schoolmates, one male and one female who were with him at the time. I urged them to come to meet the airplane on March 14th bringing gold-medalist Jean-Luc Brassard back to Canada.

But at 6 p.m. March 14th not only Jean-Luc but most of the other 15 members of the Canadian Olympic Free-Style Ski team touched ground at Dorval to the cheers of hundreds. To several of the team members, and to the parents, relatives and friends whom I was able to meet personally I talked of our mourning in Alexandria, amidst joy, tears, amidst sorrow, laughter — words given to the thousands of us at the funeral on March 15th.

The organizers of the Dorval homewelcoming provided great varieties and quantities of drinks, none of them alcoholic.

Our sorrowing continues in Glengarry. But all those concerned about the future of our youth could go to the joy to the east this Saturday, March 26th to Grade-Ile, Valleyfield. There we'll meet 21-year-old Jean-Luc, his sister, 23-year-old world-competitions-skier Anne-Marie and their parents who while raising their only two offspring, worked with young people. Jean-Luc's father, Jean, a high school French and Latin teacher, retired last year. His mother, Jeanne d'Arc teaches Grade 4 in a Valleyfield school.

The whole family will be part of the two-hour parade starting out at 11 in the morning from the Bamboo Restaurant at 440 Bd. Bord de l'Eau and ending at the Buffet Simon, 446 Bd. Grande-Ile.

At 1 o'clock persons of all ages can come to a program in the Buffet Simon that Jean-Luc will be putting on for children. He once planned to join a circus before deciding to specialize in skiing. All those who wish can have themselves photographed with him afterwards.

Perhaps Jean-Luc would accept invitations to come to Glengarry sometime after mid-April when he's back from Japan and starts a few weeks of vacation. His parents and sister are willing to come and meet people here even at times when Jean-Luc cannot.

Turning west to Cornwall, one or several people there in recent years started up a non-alcoholic dance hall. Does it still function? Who could start one in Glengarry?

Gerard Daechsel,
Glen Roy.

Driving with headlights on may save many lives

To the editor:

On the morning of March 14 the fog was very heavy and thick and I was travelling my usual route to work. The fog was so intense that I didn't see the oncoming traffic until it was almost upon me; vehicles with no headlights were almost invisible.

Having an intersection to cross every morning I make it a habit to check all directions for traffic.

Seeing no traffic I decided it would be safe to proceed on my way, but luckily jammed on my brakes in time to see a large truck, coming toward me, just missing me.

If this individual had put on his headlights I would not have had a close call to a potentially fatal accident. I was able to drive away safely. Next time someone might not be as lucky.

Don't all cars today come equipped with headlights?''

I'm expressing my concern. I believe we have had enough fatalities in our surrounding community to last us a lifetime.

Putting your vehicle's headlights on should be an automatic habit, like putting on a seatbelt.

Claire Gougeon,
Greenfield.

A fisherman's compromise

(Continued from page 4)

''Doors are slowly opening but fish carving is fairly new...ducks are always cute and cudly but fish are cold-blooded creatures.''

Heather, however, says the works would make a great keepsake for sportsmen and women.

''People are telling us all the time that they'd make great Christmas presents.''

Nick even would like to make a pond section, recreating a fish habitat exactly as it would look if a section of water and shoal were actually taken out and placed on a mount. He's even thought about expressive art — carving a fish with tumors surrounded by sunken tin cans and junk, suggesting man's impact on the fishery from pollution.

Whatever he's working on, however, Nick no sooner starts on one when he is already thinking of the next piece.

But as far as making money from them goes, Nick just laughs. He makes $7 on each moulded copy from the original.

''If we'd be making money at this I'd have grass in the yard,'' he says, gesturing out into the field behind the house where a lawn waits to be planted. That will have to wait until the family budget opens up, the Barillaros agree with a chuckle.

For now, Nick and Heather are happy just making sure something's fishy at the Barillaro residence.

The dream, after all, is only on hold.



PACKAGE INCLUDES: 1–8"X10", 2-5"X7," 16 WALLET SIZE, (2"X1")*
*APPROXIMATE MEASUREMENTS
19 PORTRAITS $6.99
REGULAR PRICE $12.99
Package offer features our selection (1 pose) on traditional blue background. Additional portraits available. $2.99 Sitting Fee Per Person.
Circle your calendar now for advertised date(s)! Gifts to Remember!
Kodak
SATISFACTION GUARANTEED OR MONEY REFUNDED. FAMILIES WELCOME. ONE OFFER PER FAMILY.
ASK PHOTOGRAPHER ABOUT PORTRAIT CLUB PLAN!

	Thurs.	Fri.	Sat.
MARCH	24	25	26
	10-8	10-8	10-5

595 Main St. S., Alexandria
GIANT TIGER



"Remington the Horticulturist"
by Charles Wysocki
$255
THE GREENWICH WORKSHOP
Ask us about our lay-away plan and monthly installments
Kathy's Custom Framing & Gallery
113 Main St., Lancaster 347-7257
109 Pitt St., Cornwall 936-9398

A2Z RENOVATIONS
COMPLETE
Residential and Commercial
Alterations and Repairs
"Registered"
•Additions •Bathrooms •Cement work •Drywall •Estimates •Flooring •Garages •Homes •Interiors
•Jacking •Kitchens •Living rooms •Masonry •New •Old •Painting •Quality •Roofs
•Stairs •Tiles •Underlay •Vanity •Windows •Xylography •Yards •Zareah •etc....
Giles St. Louis, Maxville, ON 527-3171

GUESS WHO'S BACK
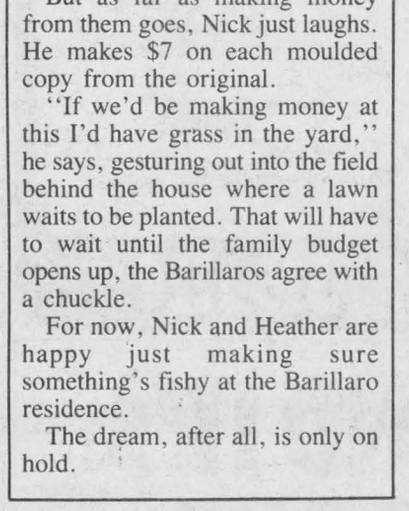
JOHN C. DAWSON
Sales Representative at
RODGER GRANT TOYOTA
WE PROMISE
353 Pitt St., Cornwall
932-1106

ALEXANDRIA FOOD TOWN
Proud To Be Your Neighbour
Denis and Pierrette Lefebvre, props.
64 Lochiel St. 525-5414
Hours: Mon.-Wed. 8:30 to 6:00
Thurs. & Fri. 8:30 to 9 p.m.; Sat. 8:30-5:30
FREE Delivery in town limits on orders of $20 or more
SPECIAL FEATURES
See Our Flyer For Even More Savings


Product of Mexico
TOMATOES Size 6x6 79¢ lb.
Beatrice
2% MILK 4 L Bag 2.99
Family Gourmet
CHICKEN BREAST NUGGETS or BREAST BURGERS 1 kg Box 8.99
Expo
MEAT PIES 450 g 2.39
Offer expires Saturday, Mar. 26

IDA*
Easter Colouring Contest

WIN A CHILDREN'S EASTER BASKET IN EVERY IDA® DRUGSTORE
Name: _____
Address: _____
Parent/Guardian: _____
Phone: ( ) _____ Age: _____
Store Name: _____
CONTEST RULES:
1. To enter, colour the picture, fill out this entry form and deposit it in the ballot box provided in-store at your local IDA® Drugstore before 2:00 p.m. Saturday, March 26, 1994.
2. Contest open only to entrants 10 years of age and under. Entrants must obtain written authorization from their parent/guardian on the entry form.
3. Random draw will be held in-store on Saturday, March 26, 1994 at 4:00 p.r .. from all entries received at each participating drugstore. Winners will be notified as quickly as possible. All decisions of the judge(s) are final.
4. Prize: One (1) Children's Easter Basket will be awarded in every IDA® Drugstore. Approximate retail value of prize is $45.00. Two Age Groups: 1-6 yrs., 6-10 yrs.

VAN HOUTEN MILK CHOCOLATE Standing Rabbit 200 g each 69¢
REGAL JELLY EGGS 275 g each 79¢
KINDER SURPRISE 2-Pack .99 Without Coupon 69¢
COKE Case of 24 cans 24x355 ml 5.99
ALLAN JR. BUNNY Solid, Nutty, Milky or Munchy 100 g 99¢
HOSTESS CHIPS 180 g-200 g 1.49 Without Coupon 2/1.98
Ask About Our FREE DELIVERY Service!
Mon.-Fri.: 9-9; Sat.: 9-6; Sunday: 10 a.m.-5 p.m.
ALEXANDRIA DRUG MART
5 Main St., Alexandria 525-2525, 525-4041
1-800-267-2406 (Toll Free from 613 area code)

Tools and truck stolen

Police Briefs

Thieves broke into Alexandria Honda during the night of March 19 and made away with an undisclosed amount of tools and a 1987 Chevy S10 pick-up truck.

The truck was later recovered by Alexandria Police on a side road out of town.

Passing the buck

The recovery of counterfeit $10 bills and $20 bills is still being reported by Alexandria Police and the Maxville OPP.

On March 20 a man tried to pay for an item at the Glengarry Memorial Hospital gift shop with a fake $20 bill.

Two days earlier a man and a woman attempted to pay for gasoline at a gas bar on Hwy. 34 with a phoney $20.

Bad boy builders

An Alexandria bank tipped Alexandria police when a man borrowed large sums of money to have repair work completed on his house.

Police suspect the contractors, two men from Quebec, misrepresented the work they did on the bill, claiming to have used more expensive materials.

An Alexandria man paid $8,650 to have a garage door installed and the interior garage walls insulated and finished with vinyl.

The man had returned to the bank to borrow $5,000 more to repave his laneway.

When considering having work done, Alexandria police suggest calling a local contractor and/or having more than one company bid on the job.

Impaired driver

An Alexandria man was charged with impaired driving when he struck a car on Main Street on March 17.

A vehicle driven by Roger Forget was travelling with the right of way on Main Street at 11:45 p.m. when it was strúck by a car that was attempting to cross Main Street from Elgin Street.

The car continued southbound on Main Street until it hit a guard wire and flipped onto its side.

Charged with impaired driving was Mark McCormick of Alexandria.

Thieves steal contents of house

Crime Stoppers needs help in solving a break, enter and theft which occurred on Feb. 17 at 1 p.m. in Chevriers Point.

Neighbors witnessed four snowmobiles, with only tail lights on, circling Chevriers Points.

The culprits entered a residence and removed items to the waiting snowmobiles and sleds then left heading westbound on the river.

The stolen property includes numerous pieces of furniture, silverware, television, 25 h.p. Mercury outboard motor and firearms.

The total value of the stolen property is $28,000.

Call Crime Stoppers if you have information on this or any other crime at 937-8477 or 1-800-265-8477.

Cash rewards of up to $1,000 are paid for information that leads to an arrest.

Farmers hear about NAFTA

By Brenda-Jane Kerr
***News* reporter**

Liberal MP Don Boudria attended the annual general meeting of the local Agricultural Employment Board to shed some light on the North American Free Trade Agreement and what it can mean for the Eastern county farmers.

He began with an overview of how the Western European countries came together and formed a common market in 1957.

The union, called the European Economic Community (EEC), ventured to lower tariffs and make trade rules easier between the countries.

The Canada and United States Free Trade Agreement was signed in 1988 and had simular aims as the EEC. The North American market widened further when Mexico came into the fold in 1993 and the North American Free Trade Agreement (NAFTA) was enacted.

Boudria called Mexico the, ''fastest growing economy on the earth,'' and said it will have many needs.

Some of Mexico's needs are in Canada's areas of expertise such as tele-communications technology, and, he added, Canada can also help Mexico with it's agricultural needs.

He said Mexico imports $5 billion of agricultural products per year. And that the government expects the market to broaden as NAFTA makes trade easier.

He said some Eastern Ontario producers such as Ault Foods are already cashing in on the Mexican market.

Boudria said the increased demand for pork products, is currently being served by Manitoba but he hopes Ontario producers can recover from loses suffered in the 1980s and serve this market.

He also said new markets are opening up all the time.

As an example, he talked about a company he had just learned about that morning.

The company makes innoculations against influenza. Boudria said he was surprised to discover the vaccinations are made from fertilized eggs and that up to 60 per cent of the eggs used came from Glengarry.

''My education improved considerably this morning in that regard.''

Boudria also mentioned that Canadian potato plants are being exported to Mexico because the plants are hearty and seem to survive better in the warmer climate.

He concluded by saying the effect NAFTA has on Canada can be direct through export or indirect by increasing overall spending.

''If workers in the area have a job they can spend more money. Some of that money has to be spent on food.''

Residents fight to retain Russia Road character

By Pauline Ashton,
***News* correspondent**

Twenty Little Russia Road residents turned up March 8 at Lochiel council, battling against multiple land severances they feel threaten the peaceful rural character of their back road retreat.

''We moved here for open spaces,'' former Montrealer Ray Jacques explained. ''There is no other advantage to living here.''

Eric Covington, a leader in the opposition to development, asked, ''what more can we do, we have to live here, surely we have clearly stated that we don't want more development.''

The battle started last fall when local developers Scott Daprato and Garry McDougall applied to sever three six-acre lots in the area, one fronting on Little Russia Road.

Former city resident, Covington who has lived on the road for 20 years, appeared at council meetings in the fall arguing further development would turn his quiet rural retreat, where he keeps bees, into an intrusive subdivision.

Residents worry that increased numbers of septic tanks will pollute their wells. They also don't want their winding gravel road tampered with except to widen it in a few places for cars to pass freely.

Covington pointed out that the pace of development is increasing. Seven years ago there were nine homes along the two-mile road, now there are 15.

''There's no danger of a subdivision,'' Township Planner Dorothy Irvine said.

''Only 10 to 14 houses get built in Lochiel each year, the township is developing very slowly.''

Resident Edward Wenger worried that too much development now would mean lont-time residents couldn't sever lots in the future for their own family.

Council made no decision on the severance applications.

The Mad Booker's Party
March 16-31



HUNDREDS OF BOOKS AT $1.00 A POUND
Join The Party and Weigh Out With GREAT READING!

GLENGARRY BOOKSTORE
525-1313
124 Main St. S., Alexandria
11-1c

THIS WAY TO GREAT USED VEHICLES

1993 Nissan pick-up, AM/FM Cassette	$10,495
1992 Volks Jetta, 4-dr., 5-spd., sunroof, low mil.	$12,495
1992 Volks Eurovan, 5-spd., cruise, low mileage	$16,995
1992 Volks Golf, 5-speed, 4-door, AM/FM cass.	$9,495
1991 Volks Jetta DIE, 4-dr., 5-spd., very clean	$10,895
1991 Volks Golf GTI, sunroof, cruise, low mil.	$10,995
1991 Golf, auto, air, low mileage	$8,995
1990 Ford Bronco 4X4, very clean	$9,995
1990 Sunbird SE, auto, cruise, S/R	$5,995
1989 Ford Taurus, air, cruise	$6,495
1989 Volks Jetta Flair, auto	$7,495
1989 Volks Jetta Flair, 5-speed, air	$7,995
1989 Volks Jetta T.D. GL, air, cruise	$8,495
1988 Golf GTI, 16V, 2-dr, S/R	$7,495
1987 Plymouth Sundance, auto, sunroof, safety	$2,995
1986 Chev Silverado p/u, loaded, mint condition	$6,495
1986 Volks Jetta Carat	$4,495
1986 Olds Cutlass Brougham	$4,995

JACK MACDONELL MOTOR SALES LTD.
632 PITT ST., CORNWALL 933-3483

SPRING BACK INTO SHAPE WITH US!



Start Now for only $1*/lb.

- Safe Easy Weight Loss
- One On One Counselling
- No Classes To Attend
- Medically Screened
- No Pre-Packaged Meals
- Men, Women & Children Welcome

CALL TODAY FOR YOUR FREE CONSULTATION
Two Locations To Serve You Better
FOR MORE INFORMATION CALL EITHER LOCATION
Mon.-Fri.: 9 a.m. - 7 p.m.; Sat.: 9 a.m. - 1 p.m.

BEVERLY HILLS Weight Loss Clinics
* Based on full program
* Excludes enrollment fee and product

ALEXANDRIA 525-0448 24 Victoria St. Behind Dairy Queen Tuesdays - Thursdays 9 a.m. - 7 p.m.

CORNWALL 933-3314 Corner of Pitt & Tollgate Heritage Plaza Mon.-Fri.: 9 a.m. - 7 p.m. Saturday: 9 a.m. - 1 p.m.

ENVIRO CHIPPER SERVICES
PROP. MYLES AND LORI GALLANT

WE'VE ADDED TO OUR BUSINESS

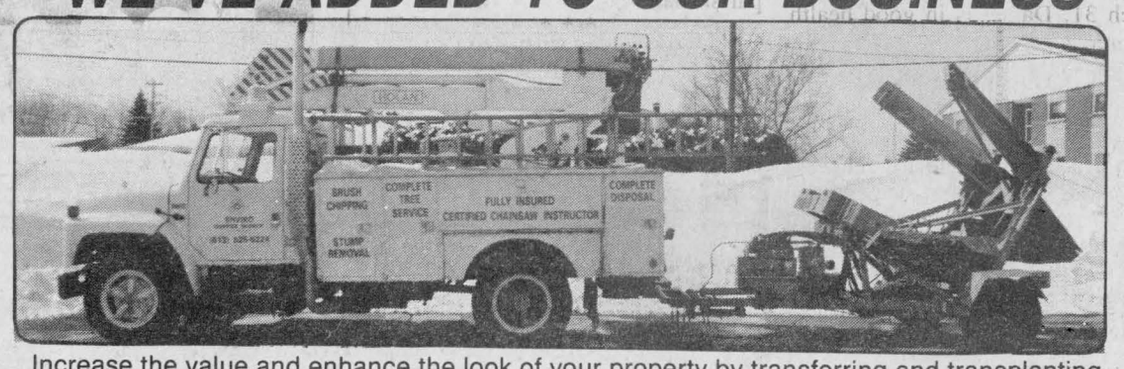

Increase the value and enhance the look of your property by transferring and transplanting large, mature trees.

Whether it is a tall evergreen or just a nice cool shade tree,

We can plant it wherever you want...
And it will cost less than you think.

—Capable of transplanting approximately 20 ft. high trees
—Ball root 44 inches —Trunk diameter 4-5 inches

R.R. 5, ALEXANDRIA, ON K0C 1A0

PHONE FOR FREE ESTIMATES (613) 525-5224

Witch is your best means of Selling or Buying?
THE CLASSIFIEDS
The Glengarry News

Nous sommes fiers de vous présenter M. Pierre Péladeau lors du souper conférence, le mardi 12 avril.



Pierre Péladeau

We're proud to present Pierre Péladeau at our dinner meeting, Tuesday, April 12
au/at
PARKWAY INN
1515 Vincent Massey Dr.
Cornwall
Cocktail 18h00/6:00 p.m.
Souper 19h00/Dinner 7:00 p.m.
Billets — 50,00$
Tickets — $50.00
Billets disponibles
Tickets available
Les deux succursales de la
Both branches of
CAISSE POPULAIRE DE CORNWALL INC.
Ou faites parvenir votre chèque or send your cheque to
ADERE
348 Montreal Rd.
Cornwall, Ont. K6H 1B4
933-9330 — Fax 932-9400
Reservez une table (max. 8 prs.)
Reserve a table (max. 8 persons)
Procurez vos billets avant le 8 avril
Ticket deadline, April 8
Agence de Développement Économique Régionale de l'Est
En cooperation avec
In cooperation with
Caisse populaire de Cornwall Inc.
This ad courtesy of
Best Western PARKWAY INN CORNWALL
1515 Vincent Massey Drive
932-0451 or 1-800-528-1234

A 10 YEAR/160,000 KM EXTENDED POWERTRAIN WARRANTY AT NO EXTRA CHARGE?*

*Limited time offer, Feb. 9 94 to Apr. 30 94.
*Freight, PDI, taxes, license, insurance and options are extra. Retailer may sell for less.

"POSITIVELY! AND IT'S ON ALL '94 GOLF AND JETTA MODELS!"

Jack MacDonell, Jack MacDonell Motor Sales

Imagine driving worry-free for the next 10 years thanks to Volkswagen's 10 year optional powertrain warranty.
Feel secure in a Golf or Jetta designed using a safety cage passenger cell construction with side impact beams to exceed future safety standards now!
Standard features include power rack and pinion steering
• Central locking • Anti-theft alarm system • Dual remote sideview mirrors
• Guaranteed Mobility, 24 hr. roadside assistance



1994 Golf CL 2 door
$12,295 MSRP**

Ontario Volkswagen Dealers Association
PUT US TO THE TEST

Jack MacDonell Motor Sales, 632 Pitt Street, Cornwall (613) 933-3483

Area Catholic school supporters protest funding inequities

By Brenda-Jane Kerr
News reporter

More than 28,000 letters have been written by area parents and delivered to 22 provincial ministers asking them to reform educational funding in Ontario.

They were sent to the province in response to a letter writing campaign begun by the SDG Separate School Board.

The letters label funding in Ontario as unfair and inequitable because it provides some school boards with more money per student yet expects all boards to provide the same level of education.

In 1992, Catholic schools under the SDG separate board received $354 per elementary student and $678 per secondary student less than the public schools, according to Rodger Davidson, director of education for SDG separate school board.

As a further example of unfair allocations, Davidson cites a Toronto-area elementary and secondary school under a public board as having received $2,062 and $3,015 more per pupil respectively than the separate board in SDG.

The aim of the letter writing campaign was to urge the provincial government to "correct the inequities in the funding system" so that all students have better access to education oppportunities.

"We aren't asking for more than other schools," said Tish Humphries, vice-chair of the Catholic parent-teacher association at Iona Academy in Williamstown.

"But we want the same funding as other schools to see Catholic education continue."

Davidson said funding allocation is a complicated and unclear system but the funding decisions are based primarily on whether the board has a high or low assessment.

The assessments are based on commercial and industrial activity in the school board's area and the availability the school board may have to this activity for educational purposes.

Reading from an assessment list of 122 schools in the province, Davidson said the first 47 schools on the list are the poorest and are all Roman Catholic schools in areas like SDG, Renfrew and Kirkland Lake.

The 40 wealthiest schools on the list are under public school boards mostly in the Toronto area.

Davidson likens the imbalance, where Toronto schools seem to get more funding, to the health care system and asks if it is fair for a patient to not have access to the best doctors if they are living in a rural area?

"Should you have less educational opportunity based on where you are raised?"

With less funding it means Catholic schools in SDG have less access to facilities such as gymnasiums, playgrounds and libraries.

Catholic students in SDG also have less access to people and equipment resources such as social workers, psycologists, staff for special education placements and computers than public school students.

The drive was instigated by a committee called Fair Funding for Catholic Schools and met with school staff, parents' groups, students, Catholic church groups and the Knights of Columbus among others to present facts and figures and ask the groups to join the campaign.

The committee also offered suggestions on points to make in the letters and who they should be addressed to.

The goal of the campaign was 10,000 letters but with the response of nearly three times the goal Davidson said, "We were totally overwhelmed."

The letters were delivered to the minister of education's administrative assistant on March 9 and were addressed to the premier of Ontario, provincial cabinet ministers, the official opposition and the leader of the Conservative party and called for a cabinet review of funding.

Cabinet deliberations have been delayed through January and February and the SDG separate board was told the arrival of the letters was quite timely as the agenda for deliberations has not been set.

There has been no official reaction to the letters yet and it is not known when the cabinet will meet.

Former Glengarrian to top mountain

Vanessa McKiel, former Glengarry resident and local mountaineer, has been invited to join the Canadian 1994 Shishapangma Expedition and will be leaving for Asia on March 27.

The goals of this scientific and mountaineering project are to climb Shishapangma, an 8,046 meter (26,397 feet) mountain in the autonomous region of Xizang (Tibet) of the People's Republic of China, to carry out geological and palaeontological work near the mountain.

The expedition is composed of 12 Canadian geologists and mountaineers and is being carried out in co-operation with three Chinese geologists.

This will mark the very first Canadian/Chinese scientific venture that has been carried out and a special team visa has been extended by the Chinese following an invitation by the Chengdu Institute of Geology and Mineral Resources.

The Canadian team is drawn from all across Canada, Halifax to Vancouver though the leader, Helmet Geldzetzer hails from the University of Calgary.

Vanessa, daughter of George McKiel of Conc. 1, Kenyon, is an experienced climber, though not too many skills were obtained on Glengarry mountains.

While still attending Glengarry District High School, Vanessa became involved with Outward Bound and has spent some 10 summers learning and then teaching rock climbing and mountaineering on the Interior and Coastal mountains of British Columbia.

Aside from extensive climbing in Canada and the U.S., Vanessa has climbed in the French/Italian Alps, Mexico, Scotland and Mount Kenya and Kilimanjaro in Africa and India and Nepal. "In fact," says her father George, "show Vanessa a cliff, canyon, precipice or mountain and she's likely to reach into her backpack for crampons and climbing ropes."

One to two weeks of alpine trekking on the south side of Shishapangma will serve as acclimatization to the high altitude while the group also does geological field work. The team will do specimen collecting and an intensive study of a Permian/Triassic boundary close by Shishapangma. Since the team will not use extra oxygen during the ascent of the high mountain, it's important to allow the body time to increase its red blood cell count, develop breathing muscles to compensate for the greatly reduced air pressure and adjust to other altitude related problems.

The next phase will be travelling by yak to a base camp set up on the north face of Shishapangma. The expedition is fortunate to be assisted by the Canadian Himalayan Foundation who will supply a large base camp tent, kitchen equipment, some expedition food and first aid supplies.

Three weeks will be spent actually climbing the uppermost reaches of Shishapangma and this is carefully timed to be completed before the monsoon makes climbing conditions too dangerous.

Vanessa is currently at McGill University completing postgraduate research in virology.

Lent festivities planned

Greenfield
by Mary Couture
527-2421



The Sacrament of Reconciliation for Lent will be on Wednesday, March 23 at 7:30 p.m. in St. Catherine's in Greenfield and St. James in Maxville.

* * *

Happy birthday wishes from all his friends to J. Daniel MacDonald, Fourth of Kenyon resident who will be celebrating his 85th birthday on March 31. Daniel is in good health and enjoys visiting with his friends and neighbors. Many more years of good health to you, Daniel.

* * *

Andy Couture, Donald Racine and Daniel Beck were on a business trip to Germany, Austria and Switzerland recently.

* * *

Jack Smith spent last week visiting in Florida.

* * *

Visitors at Couture's on Tuesday were Wilfred Clavette from Oshawa, Catherine Clavette, Cornwall and Elizabeth Batty on Friday, from Montreal.

* * *

Recreation bingo will be held on Saturday, March 26 at 1 p.m. in the parish hall.

* * *

Happy birthday wishes to Dorothy McCormick, Third of Kenyon, on March 24.

BEFORE YOUR DOG TRACKS MUD INTO THE HOUSE...CONSIDER A HAIRCUT
Companion Small Animals — Medicine, Dentistry, Surgery, Grooming
Alexandria Veterinary Clinic
Dr. Janet Lalonde, DVM
Lin Jenkins, professional groomer
Glen Robertson Rd., 525-4146
VISA MasterCard

HOP ON OVER & VISIT PETER COTTONTAIL
in his "Carrot Patch" at
BROOKDALE MALL
Brookdale Avenue at the International Bridge CORNWALL
Happy Easter to all!
Peter Cottontail's Hours:
Wednesday to Friday
2 to 5 p.m. & 6:30 to 8:30 p.m.
Saturday
10 a.m. to 12 noon & 2 to 5 p.m.
Sunday 2 to 5 p.m.
Next Monday and Tuesday
2 to 5 p.m. & 6:30 to 8:30 p.m.
Next Wednesday and Thursday
10 a.m. to 12 noon, 2 to 5 p.m. & 6:30 to 8:30 p.m.
Closed Good Friday
Next Saturday, 10 a.m. to 12 noon & 2 to 5 p.m.
INSTANT PHOTOS UPON REQUEST!

Pronto Food Mart
LALONDE GENERAL STORE
117 Main St. S., Alexandria 525-1424
CADET BACON 1.29 lb.
ALL BRANDS CIGARETTES 18.89 carton
MELROSE BREAKFAST SAUSAGE 1.69 lb.
RC COLA 24 Cans 4.98
MAPLE LODGE WIENERS 89¢
TIDE LAUNDRY DETERGENT 2 lt. box, asst. 2.99
FREE DELIVERIES WITH ORDERS OF $25 OR MORE — WITHIN TOWN LIMITS
No coupons — No limits — Also available by the case — While quantities last.
HOURS: 9 a.m.-10 p.m. Every day Including Sunday
SPECIALS UNTIL MAR. 27, 1994
PLUS MANY MORE IN-STORE SPECIALS

E E E
Triple 'E' Senate? — Not Yet!
Triple 'E' Tax Service? — Yes!
ENERGETIC
EFFICIENT
EXPERT
ONLY AT:
MAURICE LEMIEUX BOOKKEEPING
For your convenience, our office hours for March and April are:
Mon.-Fri.: 8:30 a.m.-5:00 p.m., 6:00-9:00 p.m.
Saturday: 9:00 a.m.-12 NOON
66 Main St. E., Alexandria 525-1666, 525-1671
10-tf

LIMITED EDITION
INTRODUCING THE ALL NEW 1994 CAVALIER Z22 COUPE.
CHEVROLET VALUE BEST PRICE
CAVALIER. CANADA'S BEST SELLING CAR FOUR YEARS RUNNING.
• 2.2 Litre L4 MFI Engine • Standard Anti-Lock Brakes • Rear Spoiler • Z22 Graphics Package • Remote Trunk Release • Tinted Glass • Power Door Locks • Floor Console • And Much, Much More.
SMARTLEASE $175* PER MONTH 36 MONTHS
BRING THIS VOUCHER TO YOUR LOCAL CHEVROLET DEALER AND THE FIRST MONTH'S LEASE PAYMENT IS ON US...
CHEVROLET CAVALIER
THE FIRST PAYMENT'S ON US!
PAYABLE TO YOUR CHEVROLET DEALERS
MINIMUM VALUE $200.00*
* Subject to SmartStep credit approval. Voucher valid only at participating Ontario Chevrolet Geo Oldsmobile Dealers. Voucher must be used towards first lease payment of a 1994 Chevrolet Cavalier and has no cash value. Minimum 5% downpayment is required. Limited time offer. Subject to cancellation at any time and cannot be combined with any other offer. See Dealer for complete details.
TAKE THIS VOUCHER TO YOUR NEAREST CHEVROLET DEALER AND WE'LL MAKE THE FIRST PAYMENT WHEN YOU LEASE A 1994 CHEVROLET CAVALIER
...A MINIMUM $200 VALUE
WHEN YOU LEASE A 1994 CAVALIER FOUR DOOR SEDAN THE FIRST PAYMENT'S ON US.
• Automatic Transmission • Air Conditioning • AM/FM Stereo Cassette • Pulse Wipers • Remote Trunk Release • Plus Much, Much More.
SMARTLEASE $209* PER MONTH/36 MONTHS
Goodwrench ServicePlus
THE GM 3-YEAR/60,000 KM† NO DEDUCTIBLE TOTAL WARRANTY †WHICHEVER COMES FIRST
Roadside ASSISTANCE 24 HOURS A DAY ON 1994 MODELS
Available 24 hours a day. Professional help is only a phone call away. 365 days a year.▲
YOUR LOCAL CHEVROLET • GEO • OLDSMOBILE DEALERS
Home of everyday value pricing!
THE NOT SO SMALL PRINT:
*Based on 36 month lease for Cavalier VL Coupe/Sedan equipped as described. Down payment of $1,105/$1,636 is required. Security deposit ($300), freight ($595), license, insurance and taxes not included. Offers apply to qualified retail customers only. Other lease terms available. This limited time offer cannot be combined with any other offer. Dealer may lease for less. See your participating Dealer for complete details.

Presbyterian women to have spring fling

Lancaster
by Janice Montreuil
347-7464, 347-2420



A Spring Fling luncheon and bake sale sponsored by the Presbyterian Women of St. Andrew's Presbyterian Church, South Lancaster, will be held this Saturday, March 26 from 11:30 a.m. to 1:30 p.m. Luncheon is $5 per person and all are welcome to attend.

* * *

The South Lancaster Fish and Game Club will hold its annual awards night this Saturday, March 26 at Royal Canadian Legion Br. 544 hall in Lancaster beginning at 8 p.m. There will be music and lunch and refreshments are available. Admission is free and everyone is welcome.

* * *

A dedication service will be held at St. John's Anglican Church (Church in the Wildwood), South Service Road East, on Palm Sunday, March 27 at 2:30 p.m. In attendance will be Bishop Baycroft.

The dedication is for the new church extension (not hall as was reported last week) and to commemorate the extension to the cemetery. All are welcome.

* * *

An Easter ham bingo will be held on Sunday, March 27 at St. Joseph Parish Hall Lancaster beginning at 7:30 p.m. Admission is $1 each and $1 for seven cards. This event is sponsored by Knights of Columbus No. 8715 Lancaster and is to support K of C charities. All are welcome to attend.

* * *

Cooper Marsh Conservation and Interpretation Centre is holding An Insight into Bluebird Survival with Art Briggs-Jude on Tuesday, March 29 at 7:30 p.m.

Art has spent over 35 years erecting nest-boxes, studying, banding and promoting bluebirds all over Ontario. Admission is $3 each and all are welcome to attend.

By the way, the centre is looking for plastic grocery bags; filters for 10-15 gallon aquariums; window blinds or curtains; rain coats; radio speakers; a cassette tape player; a portable vacuum cleaner; snow boots with liners for ladies and men; cardboard of bristol board thickness; cross country skis for high school programs; a deep laundry sink; a Thermocouple thermometer; binoculars; plastic or metal screening for aquarium tanks; nature and science magazines; any animal, plant, geological item, collections or models for display or educational use as well as volunteers in all shapes and sizes. If you can help by donating any of these, please call the centre at 347-1332 and ask for Rosemary.

* * *

Delard Dubeau, chairman of the South Glengarry Chapter of the Canadian Cancer Society called to remind everyone that April 1 to 30 is Cancer fundraising month and anyone wishing to help canvass should call the following persons. For Lancaster Township — Germaine Gareau (347-3050) and for Lancaster Village and Charlottenburgh Township — Betty Hurley (347-7274). Any help would be greatly appreciated.

* * *

Belated birthday greetings (March 16) are sent to Eileen Pruner of Lancaster.

* * *

Lan Char Centre in Lancaster held a euchre party on Friday, March 18 and winners were as follows. Lone hand winners were Dorothy McCormick and John Krol. For "the wearing of the green" — Estelle Brazeau and Rene Vendette.

Fifty/fifty winners were Estelle Brazeau, Mariette Lalonde, Ileen Latreille, Dorothy McCormick, Terry Vendette, Theresa Bourdeau, Beatrice Labelle and Rene Vendette.

Door prize winner was John Fourney.

* * *

Jolly 50's Club held a soup luncheon on Tuesday, March 15 which was well attended. John Fourney said the grace and special guests were the "Sunshine Gang."

Winners are as follows. Ladies high — Florida Legroulx and low — Dorothy Roy. Mens high — Jack McDonell and low — Gerald McGillis.

A "skunk" was earned by Anna Krol. Door prizes were won by Dorothy McCormick and Nora Ruth.

Fifty/fifty winners were Pat White, Brenda Demers, Edna Edmunds, John Fourney, Alice Portant, Gerald McGillis, Eileen Fourney, Rolland Bowen and Francine Shorney. Special prize winners were Marie Vendette, Rena Major, Edna MacDonald, Dini Kleine, Liette Butrym, Cecile Leblanc, Audrey Blair, Francine Shorney and Margie Oosting.

Winners of the "wearing of the green" were Marie Vendette and Norman Lalonde.

* * *

The following are results of play for the Lancaster Dart League for the week of March 16.

First place teams (108 pts.) — a tie between Hugh Linton and Emma Ashurst and in second place (100 pts.) — Darlene Bozek who also starred in the ladies high single (140).

Ladies most finishes (3) was taken by Helen Terrence. Mens high score (138) was taken by Wilfrid Montreuil. Mens most finishes (5) starred John Bissonnette.

Fifty/fifty winner was George Lepa (for the third time!) and special St Patrick's Day winner was Linda Dashney.

* * *

Doreen Kennedy called with results of play forf the Char Lan Alley Cats Bowling League for the week of March 17. Mens high single (267) and high triple (590) were both taken by John Peters. Joyce Fellows starred in the ladies high single (235) and high triple (574).

Local dancer goes professional

When "A Breath of Scotland" show is presented in Alexandria on May 2 during its concert tour of Ontario there will be an interesting local connection.

That is that the Highland dancer in the cast will be none other than Catherine Couperus of Vankleek Hill.

Catherine, a student at the University of Ottawa, is also a member of the famous MacCulloch School of Dancing, and was recommended for this tour by Rae MacCulloch.

She will see more of Ontario than she has ever seen before, as she and the company will travel all over the province from Sarnia and Chatham on the west, Sudbury and Long Sault on the north, to Montreal in the east.

Montreal, of course, isn't in Ontario but is always part of the tour. She will perform her dances in at least 19 different places, and will be the only Canadian among a cast of Scottish professionals.

WOW LOOK AT THIS FORD LOVERS
'92 CROWN VICTORIA
Fully loaded, one owner, only 48,000 km
'88 TEMPO GL
4 dr., auto.

WOW LOOK AT THIS MAZDA LOVERS
'92 MAZDA MPV
Family van, 7 passenger, V-6, air, well equipped, only 27,000 km, one owner, warranty.

WOW LOOK AT THIS GM LOVERS
'90 LUMINA 4 dr., Loaded, One owner, 45,000 km
'88 BUICK REGAL
2 dr., well equipped

CORNWALL HONDA
"The Dealer Who Cares About You"
1200 Brookdale Ave., Cornwall
933-7558
17 years of quality service to Honda customers inSD&G
1-800-268-6571

SPOTLIGHT ON VALUE
BIG DOLLAR DISCOUNTS
Make your best deal on new tractors from Ford New Holland, and then save even more with these big discounts:
- Tractor Models 3230, 3430, 3930, 4630,4830, 3830, 4030, 4230, 4430, 5030 5530, 6530 and 7530.....$750
- Tractor Models 5640, 6640, 7740, 7840,8240 and 8340.....$1,000

Make your best deal on New Holland hay equipment, and then save even more with these big discounts:
- Square Balers, Models 565, 570, 575, 515 and 580.....$375
- Round Balers, Models 630 and 640.....$375
- Round Balers, Models 650 and 660.....$625
- Mower-Conditioners, Models 472, 488 and 492.....$625
- Disc Mower-Conditioners, Models 408, 411, 412 and 415.....$750

Be sure to stop in soon! Offer ends April 30, 1994.
FERNAND CAMPEAU et Fils Inc.
Dalhousie Station
(514) 269-2737
Ford FORD NEW HOLLAND

EASTER SPECIALS!
AT THE BOUTIQUE MARGO
EVERYTHING IN THE STORE 15% OFF
Such As:
Pant Suits, Spring Coats and Jackets, Blouses, Sweaters, Shorts, 2 pce sets, etc.
YES, We carry "Petite" sizes from size 2-16 and regular siz 4-20
BOUTIQUE MARGO
136 Main St. S., Alexandria 525-2207
12-1c

INVENTORY CLEARANCE SALE
ON THESE AND MORE!!!
BEDROOM SETS
BY South Shore, A&P, Nadeau, Idéal, Villageois
6-PCE. BEDROOM SET
White and natural wood
Reg. $599..... $399
6-PCE. SOLID OAK and white
Reg. $2200..... $1899
35% OFF ALL LAMPS
SEALY MATTRESSES ALL SIZES AVAILABLE at SPECIAL PRICES
POSTUREPEDIC MD
LIVING ROOM SETS — LARGE SELECTION!
5-PCE. SECTIONAL by A.B.A. Reg. $599..... $499
2-PCE. SET by Relaxation Reg. $1199..... $999
2-PCE. ROMANO, Reg. $999..... NOW $799
You can also find loveseats; rocking, glider and Lazy-Boy chairs; wall units; coffee and end tables.
LOVESEAT, Gad, reg. $399..... $299
GLIDER, wood, reg. $199..... $129
CHAIR & STOOL, leather, reg. $249..... $199
LAZY-BOY CHAIR , reg. $399..... $299
WALL UNIT, 3 sections, reg. $349..... $289
AUDIO VIDEO UNIT, 4x4, reg. $199..... $149
LIVING ROOM TABLES from..... $79
ROCKING CHAIR, reg. $179..... $119
KITCHEN and DINING ROOM SETS
5-PCE. OAK SET Reg. $249 $199
5-PCE. BIRCH SET Reg. $599 $499
TOSHIBA
BIG SPECIALS ON ELECTRICAL APPLIANCES
BY Magic Chef, Admiral, Whirlpool, Crosley
CLEARANCE PRICES ON
Televisions, VCRs, Camcorders, Sound Systems
SINKS Reg. $249 $149
WHIRLPOOL BATHTUBS Reg. $699 $499
Magic Chef®
PSST: Open every Sunday except Easter Sunday
With every purchase you
ENTER OUR DRAWS AND YOU COULD WIN
Toshiba 14" Color TV #14C20, sugg. retail $399
Toshiba Cordless Phone #FT6003, sugg. retail $199
Jenn-Air/Magic Chef Pots and Pans, sugg. retail $249
Sealy 39" Mattress Set Sugg. retail $499
Audio Video Unit #470-611 South Shore, sugg. retail $199
JENN-AIR
PRICES IN EFFECT UNTIL APRIL 30/94 ON IN-STORE STOCK ONLY.
Ameublement R.M.L. LANTHIER INC.
2904 Main St., Ste-Justine de Newton, Quebec
514-764-3402 613-874-2650 FAX: 514-767-3513
12-1c

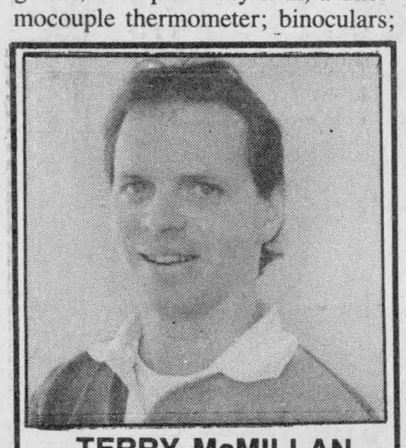
TERRY McMILLAN
See me for all your Custom Door and Window Needs
PORTES ET FENETRES MULTI DOORS & WINDOWS
Dist. for Farley Windows and Stanley Doors
37 Cumberland St.
Cornwall
933-9451 10-4c

Terre des jeunes
MERCI
CONSEIL SCOLAIRE PUBLIC DE Stormont, Dundas & Glengarry PUBLIC SCHOOL BOARD
à toutes les familles pour leur participation au choix du nom de notre école.
Félicitations à Sophie et Mélanie Charbonneau pour leurs commentaires :
"Le nom Terre des Jeunes nous rappelle que l'avenir est entre les mains des jeunes."
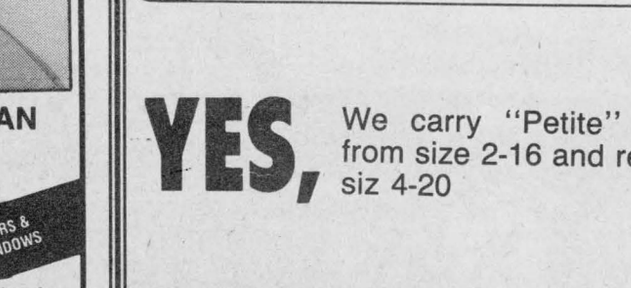

BRAVO à Marc Grandmaison pour son travail avec les élèves de l'école lors de la production du logo.
Sophie, Marc, Mélanie
MERCI
à la Section de langue française et à tous les intervenants pour leur collaboration à notre succès.
Terre des Jeunes
offrira des cours de la maternelle jusqu'à la 6ième année en 1994-1995.
Les classes de maternelle et jardin seront offertes tous les jours, de 8h40 à 11h20.
Pour de plus amples renseignements vous pouvez nous contacter au
43 Kincardine, Alexandria, Tél.: 525-1843
Brock Abraham Président du Conseil
Etienne Saint-Aubin Président de la SLF
Jim Dilamarter Directeur de l'éducation

BIA looks forward to an active first year

Business Beat

By Joe Banks, 525-2020

The Alexandria Business Improvement Association (BIA) is slowly getting its fledgling feet wet as it continues the process of establishing its constitution, surveying the business community and submitting a budget request to Alexandria town council.

The BIA is seeking approval from council, which was expected to discuss the matter last night at its regular meeting, to levy BIA members a total of $20,000 for this fiscal year. That figure equals the cap that merchants accepted during a general formulative meeting last year.

Meanwhile, a constitution is in the process of being drafted by Alexandria lawyer Alan MacKinnon. For now, the BIA is using the Town of Exeter's BIA constitution as a working model until the final one is completed.

A special note on the mailing box number for the BIA: Its proper mailing address is Box 1993, Alexandria, Ont. K0C-1A0. The box number is appropriate because that, of course, was the year the BIA was founded.

Cormorant gets books grant

Dunvegan's rising book publisher, Cormorant Books, has received a $22,100 grant from the provincial government for the production of a promotional video and a freelance publicist.

The grant comes from the Ontario Publishing Centre, an agency of the Ontario Ministry of Culture, Tourism and Recreation.

The grant was part of $1.6 million in business aid to help 51 independent, Canadian-owned book publishers in the province. The funding is based on their net sales and the business and cultural value of their projects.

The grant was announced Feb. 28.

From the chamber

The Alexandria and District Chamber of Commerce has applied for a Challenge '94 grant for three students to assist it this summer.

The application, president Dean Picher said at the chamber's monthly meeting March 14, is for an event coordinator, a public relations person and an administrator.

Picher said he felt the chamber had a good chance having the application approved since it is a non-profit organization.

The chamber will also be mounting its annual flower baskets program again this summer. Last year, some 78 baskets were sold to town merchants. This year, the chamber intends to order 90.

The chamber's liaison with the newly-formed BIA will be chamber past president Sheila Olson, the group agreed.

Much time was spent discussing the role of the chamber this year. The board largely felt it was important for the chamber to continue to be active as this was a formulative year for the BIA.

As for membership canvassing, six board members agreed to canvass businesses in various parts of town. The fee this year will be $42.80 including GST.

The next meeting will be held Wednesday, April 6 at noon at the Candlestick Restaurant.

Masonic lodge hosts RCMP degree team

More than 80 Freemasons attended a special event at Lancaster Masonic Lodge on Tuesday evening, Feb. 22, when the RCMP Degree Team visited the Lodge to bestow the Third Degree on Lancaster Lodge member, Robert Loos.

R. W. Bro. Donald Mumby, a member of the Grand Lodge of Canada in the Province of Ontario, and Leader of the Degree Team, said the members of the Team are all retired or active members of the force who happen to be Masons and, in their off-duty hours, enjoy participating in the community work of the Masonic Order and the fellowship which their membership provides.

In addition to the RCMP Degree Team, special guests included R. W. Bro. David Hough, District Deputy Grand Master of Eastern Masonic District, R. W. Bro. David Fraser, District Deputy Grand Master of Ottawa Masonic District 2, whose Father, W. Bro. D. A. Fraser and two brothers are members of Lancaster Lodge, and a delegation from Fidelity Lodge No. 231 of Ottawa, led by W. Bro. Lorne King.



Pictured here the winning Lancaster Bank of Montreal team. Back row, l to r: Richard Pilon, Gene Picard, Stacey Smith, Sylvain Pilon, Robert Pilon, and John C. Lalonde. Front, l to r: Lori Lalonde, Evelyn Brunet, Suzanne Zorn and Suzanne Pilon.

Baseburrr! Inn hosts tourney

Lancaster residents found a way to combat the winter blahs, for a day at least, at the first annual Baseball on Ice Tournament at the Lancaster Inn and Marina.

On March 13, admist cloudy winter weather, eight co-ed baseball teams batted it out to the finish on the ice surface at the marina.

The four-inning games were played by teams made up of local business people who competed for the first-place trophy.

The Lancaster Bank of Montreal team stole top prize this year.

Organizer Fred Day said about 250 people turned out to watch the fun and that the community participation has made it an event worth repeating next year.

Day will also be organizing a triathlon event to be held sometime in May.

At the triathlon two person teams will ride tricycles, manoeuvre paddle boats and push one another in wheel barrows for charity.

ALEXANDRIA OPTICAL

"A Complete Optical Service"

Eyeglasses and Contact Lenses

For eye-examinations, please call for an appointment

Lochiel St., W., Alexandria 525-4340

10-tfc

ADAMS COMPUTER

Invest In A Learning Experience

Upgrading Performed on Present Systems

HARDWARE and SOFTWARE Installation and Sales

For Service and Quality Products

936-8357

41-tf

TREAT YOURSELF

1994 GRAND MARQUIS

Ask Us About The Half A Car Plan

24 months lease

Ford Quality is Job 1. It's working.

24 HOUR ROADSIDE ASSISTANCE

*Roadside assistance program Help is a toll-free phone call away 24 hours a day *Anywhere in Canada or the continental United States*

Warranty Coverages

Ford of Canada's vehicles are backed by:
* 36 month/60,000km bumper-to-bumper no deductible warranty
* Corrosion perforation protection warranty on all sheet metal for 6 years/160,000km (whichever comes first)

CIBC FORD VISA Cards are an ideal way to save for your next vehicle.
* Choose from The CIBC FORD VISA Card or CIBC FORD Gold VISA Card - both earn 5% rebates on your everyday CIBC FORD VISA purchases.
* Rebates can be directly applied to the purchase or lease of any new Ford of Canada vehicle.

3 Program details and applications are available from your Dealer or by calling toll-free 1-800-465-CIBC.

WE ARE COMMITTED TO GIVE THE BEST PRICE AND EXCELLENT SERVICE

Alexandria FORD-MERCURY Sales Inc.

Hwy 34 South Alexandria 525-3760

3 DAY SELLOUT

Thurs., March 24 to Saturday, March 26

CLOSED Wed., March 23 To Prepare For This Event

Special Sale Hours: Thurs. and Fri., 8 a.m. to 9 p.m.; Sat. 9 a.m. to 5 p.m.

NO CHARGE FOR OUT-OF-TOWN DELIVERY

OVER 500 Rolls and Roll-Ends

At Unbelievable Low Prices

All First Quality Flooring

Get A PEERLESS Bear FREE Minimum purchase $250

STELLAR CARPET (Level loop) 9 colors to choose from Reg. $9.95 sq. yd. ONLY 4.50 sq. yd.

CARPET ROLL ENDS...$AVE-$AVE-$AVE

Crystal Glow (Plush)	Rose Villa	12'x17'9"	$638.00	$447.00	$225
Monaco (Berrer)	Night Shadow	12'x23'	$550.00	$385.00	$195
Celestial (Saxony)	Powder Blue	12'x11'9"	$579.00	$405.00	$200
Proxima (Cut Pile)	Pale Jade	12'x9'	$192.00	$135.00	$75
Techpoint (Level loop)	Rose Pebble	12'x10'4"	$210.00	$147.00	$85
Sherbrooke (Plush)	Soft Peach	12'x15'	$635.00	$444.00	$225
Argyle (Level loop)	Tuxedo	12'x9'	$193.00	$135.00	$75
Venise (Cut and loop)	Mauve Tone	12'x8'6"	$215.00	$150.00	$85
Hastings (Saxony)	Perpetual blue	12'x12'	$288.00	$202.00	$125
Chelsea (Twist)	Deep Mint Green	12'x16'4"	$417.00	$292.00	$175
True Colours (Plush)	Green Forest	12'x17'5"	$698.00	$488.00	$250
Westpoint (Level loop foam)	Rose Pink	12'x9'	$193.00	$135.00	$75
Silver Medal (Twist)	Briarwood	12'x12'	$464.00	$325.00	$185
Sonata (Textured Loop)	Lake Blue	12'x26'3"	$559.00	$392.00	$225
Grand Canyon (Cut loop)	Raspberry	12'x11'	$498.00	$349.00	$185

PLUS HUNDREDS MORE TO CHOOSE FROM

CUSHION VINYL FLOORING HIGH GLOSS FINISH From 6.50 sq. yd.

PEEL N' STICK Pure Vinyl Tiles 12" x 12" Reg. $1.45 ea. ONLY 69¢ ea.

You CAN Carpet a 12' x 9' Room For As Little As $54

CERAMIC TILES For Walls and Floors From 95¢ sq. ft.

FREE DRAW Draws made daily YOU CAN WIN an AREA RUG

COFFEE AND DONUTS By Le Village Donuts

FANTASTIC SELECTION

Company representative from Armstrong, Peerless, International and Centura will be on hand

THE MATCO GUARANTEE: WE WILL NOT BE UNDERSOLD ON ANY ADVERTISED SPECIAL *DURING THIS SPECIAL 3-DAY EVENT*

Expert Installation by Qualified Installers Available

MATCO

MATCO FLOOR & WALL LTD.

1924 Pitt (at Tollgate) Cornwall 937-0528

Raisin River Country

Monday's busy in Williamstown



Williamstown
by Sue Harrington
347-2279

Monday, March 28 is beginning to look a little like Saturn on Williamstowners' calendars: It has so many rings around it!

The first ring indicates that there is a council meeting that evening, beginning at 7 p.m. at the township hall. Now normally council meetings do not elicit a great deal of excitement or attract a standing-room only crowd, but this one just might see an extra body or two, given the change-the-park-name issue.

If you're lucky, and our reeve conducts one of the streamline meetings we've become accustomed to, you must might get out in time to head over to St. Mary's Centre for the open general meeting of the Charlottenburgh Neighborhood Watch, which begins at 7:30 p.m.

Last year's general meeting attracted 200 people from every nook and cranny of the municipality and organizers are hoping for an equally good turn-out this year. This will be your chance to meet the new District Detachment OPP officer, Gordon Luloff, who will be talking about the ever continuing problem of smuggling. A representative of the RCMP task force will also be present.

It seems smugglers have taken the loss of their cigarette market in stride and have merely branched out into other ventures. If you have been listening to the news lately, you will have heard about the losses in revenue suffered by the LCBO, as a result of the smuggling trade in liquor. As sidelines, these travelling salesmen are also apparently carrying Similac (baby formula), frozen chickens, and blue jeans!

What do you think about the Central Dispatch Communications Centre in Kanata, you know, the 1-800 number we are to call for police emergencies? Has it worked for you? A representative from the centre will be on hand to answer questions and concerns.

Following the meeting, refreshments will be served.

* * *

The third ring on your calendar indicates that the Green Thumb Horticultural Society is also meeting the night of March 28, also at St. Mary's Centre, but beginning at 8 p.m.

I hope guest speaker Dr. Stephen Helle is aware of the Neighborhood Watch meeting and doesn't think, when he pulls into St. Mary's parking lot, that all those cars mean he should have brought a Karaoke mike to talk to the hordes with!

Dr. Helle, who has a farm just beyond the Williamstown fairgrounds, is a kidney specialist at the Lakeshore General Hospital. His topic will be, ''Gardening, Health and Hazards.''

Hosts for the evening will be Bill Cowling, Serge Dreimanis, Ernie Spiller, and Wes Millar, breadmaker, who will provide refreshments.

* * *

Last month's Green Thumb meeting attracted an excellent crowd; the group's membership is growing faster than asparagus on a sunny day. (Sorry to re-hash old comparisons. Is there anything which grows faster than asparagus?)

Guest speaker, Annemarie Collard, who was introduced by Stu Thompson, is a lady of many talents — not only is she taking the Master Gardener course, she is also a chef, a writer and a mother/grandmother.

Annemarie is a vegetarian, and grows all her own vegetables, as well as grains. She distributed lots of hints for growing beans, peas, and even for making your own soya sauce.

Want to know how to make tofu taste more palatable? I've never been able to keep a secret — you freeze it in blocks and then marinate it!

Want to know how to dry herbs the easy way? Put them in a brown paper bag and hang it on your clothesline on a good day!

I'm told the men were extremely interested in Annemarie's talk. One, in fact, was so affected that he refrained from taking any refreshments! I'm sure hostesses Wendy McRae Rozon, Evelyn Maloney and Elizabeth McRae understood!

* * *

The fourth ring on March 28 is a private one and may not appear on your calendar unless you, too, have a sister who has reached quite an indecent age for a sister to be. Happy birthday, Sister Jane!

* * *

The ring is around March 24 in the Campbell household. Yes, it's a big, huge, happy 50th birthday for Bob this Thursday.

According to my source, Bob still hasn't twigged as to who among his friends/relatives leaks this news to me each year.

Ah well, Bob — just blame it on the ''little birdie!''

* * *

And that little bird is back. Yesss! Williamstown's first robin was officially spotted March 21 by Kathy MacDougall. It was sitting in a crabapple tree on her lawn on the River Road, and Kathy saved it from an almost certain demise. You see, Kathy spied, just in time, young Joey Duncan MacDougall right on the verge of pegging it with a snowball!

* * *

The March break vacationers are back, but I hesitate to tell you who went where, because I have a confession to make; I have never been to Florida, California, or any other southern state; Mexico, the Caribbean, Venezuela, or any place ''beachy.''

Thus, when people trip off the names of this resort town, or that, where they have spent the last ten glorious days or two weeks, I am as lost as a two-year-old at the West Edmonton Mall (and no, I haven't been there, either!) Are they back from the Dominican Republic? Are they talking about the Virgin Islands? Could that place be in Costa Rica?

So all I'll say is, ''Welcome back! Williamstown sure looks better now that you are here!

* * *

Congratulations to Ursula (nee Vogel) and Daniel Flipsen on the birth of their first child, a little girl, Amber Elizabeth, who was born February 24.

The new baby is the ninth grandchild for Alfred and Anne Marie Vogel and the fifteenth for Arnold and Corrie Flipsen.

My apologies for excluding this news from last week's column. Blame it on a filing system run amok!

* * *

I would also like to clarify that the Playground Playmates, mentioned in last week's column, are in no way responsible for the proposed name change of the Paul Rozon Memorial Park.

* * *

Delard Dubeau has asked that anyone willing to help with canvassing for the Cancer Society in April, call the following local captains in the Williamstown area: Buddy MacNaughton — 347-2114; Anna MacDonald — 347-2200; Julie Chafee — 347-3650; Isobel Quail — 347-3654; Isobel Hope — 931-1812.

If you live in the area of any of the above captains and would like to lend a hand in the door-to-door campaign, please offer your services. An added bonus to canvassing is that you get to visit all your neighbors, old and new!

* * *

Well I hope you will be reading elsewhere in this paper about Laura Rawnsley's recent visit to Toronto to receive her essay writing contest prize from Education Minister, Dave Cooke, but I wanted to tell you a couple of things of a ''social'' nature here.

First of all, congratulations to Char-Lan teacher, Mary Jane Ferguson, who went to the ceremony at the Westin Hotel to see Laura receive the award.

Also, when news of this event was mentioned on CJOH-TV, you are to be forgiven if you did not recognize that this was a local story. You see, the announcer said that Laura attended ''Car-Ian'' high school, instead of Char-Lan!

Car-Ian? Did they think the school was named after the famous Ian Carr? (Relax, I've never heard of him, either!) Or perhaps they thought it was ''Carrion'' High School, in which case I'd definitely protest. While it might be true of some high schools these days, there's none of that going on at Char-Lan!

Women's Institute draws 22 members



Martintown
by Lillian Rouleau

The St. Patrick's storm blew in a day early this year, dumping another 15-20 centimetres of white beauty on our area. However, strong arms, shovels, plows and snowblowers cleared the paths and roadways early on March 17, allowing 22 members and one visitor, to attend the monthly meeting of the Martintown Women's Institute.

Johanna Van Loon welcomed all to her country home, and Shirley Beaudin introduced her guest, Diane Von Bornhoft. The program was to have an Irish touch, and so, an Irish punch was served. The meeting opened with Joan MacKenzie chairing, and Marion Thompson recording the items of the day's events.

Marion opened the meeting with a poem entitled, It used to be a farm, which was a bit of nostalgia. Roll call asked the members to come wearing something green, and to share an Irish joke. Of course this made for much merriment.

Alison Murray was in charge of a fun-filled program which included games and a skit dealing with a possible arranged marriage engagement. Performers were Irene West, Shirley Beaudin, Hazel Driscoll and Barbara Gale. Alison's recipe for soda bread was of much interest, and a sample loaf provided a fun game, the prize to be the loaf. The winner was Marion Thompson.

A colorful and tasty lunch was served from a buffet table by hostesses Joan MacKenzie, Alison, Jo and Barbara Gale. Sylvia Thomson thanked the lunch committee, hostess Jo, and all who helped to make a most enjoyable fun-filled afternoon.

All seemed loathe to leave this most welcomed break in what has been a very cold, stormy winter.

The April meeting will be held in the seniors room at the community centre, April 21, at 7 p.m. This will be the annual meeting, and will feature a pot luck supper, and the reports of the year's meetings.

Heart and Stroke Foundation

John Peters, captain of the Heart and Stroke Foundation for Martintown and District, praises the community and the canvassers for their hard work in collecting $3,450 for the 1994 campaign. This surpassed last year's donations by $348.

This year's canvassers were Jan Buckland, Yvonne Besner, Jackie Benton, Virginia Blair, Dorothy MacDonell, Don MacDonell, George MacDougall, Bob Evans, Claire Emard, Heather Flaro, Myrna Fraser, Anita Goudie, Betty McIntosh, Sylvia Richer, Onagh Ross, Bob Schofield and Alex Spink.

Car wash at firehall

The Martintown Volunteer Fire Department will have a car wash, Saturday, March 26, from 9 a.m. to 3 p.m., at the Martintown firehall. In case of rain, the date will be Saturday, April 2. There is no set price for the car wash, but donations will be accepted, and proceeds will go towards purchase of fire equipment.

St. Andrew's Presbyterian Church

Sunday morning worship services have been led by visiting guest speakers in March, as Rev. Ian MacMillan has been away on a study trip in Europe.

Charles Taylor of the Gideon Society led the service March 6, and

(Continued on page 11)

CREG QUAY
Mariner's Pub
and
Landings Dining Room
at
Creg Quay Marina, Ammandale Bay
Open FRIDAY NOON 'til SUNDAY NIGHT
Fridays: "Viva Italia" Pasta Night
An affordable variety of pasta dishes, plus our regular menu.
Saturdays: "Luc's" Roast Beef Buffet
Famous and incredible, especially at $9.95 per person.
Sundays: "Groaning Board" Brunch
From 11:00am - 2:00pm $11.95 per person
PIZZA and a MOVIE in the PUB
From 4:00pm to closing
Come on Down and Dine by the Bay
Reservations Recommended
347-2416

UNIROYAL TIRES
THE PREMIUM ALL SEASONS RADIAL
TIGER PAW® A/S
Our new all-season performer at an economy price. Two steel belted radial ply construction.
FROM $43.33 P155/80R13
ALL WHITE STRIPE

SIZE		
P165/80R13	Special Price	49.07
P175/80R13	Special Price	54.00
P185/80R13	Special Price	55.60
P185/75R14	Special Price	57.67
P195/75R14	Special Price	59.53
P205/75R14	Special Price	65.67
P205/75R15	Special Price	69.00
P215/75R15	Special Price	71.47
P225/75R15	Special Price	76.80
P235/75R15	Special Price	80.40

PRICE INCLUDES: INSTALLATION, BALANCE, VALVE, ROAD HAZARD WARRANTY, FREE ROTATION.
Castrol OIL, LUBE & FILTER SPECIAL $14.95 – Plus – FREE BRAKE INSPECTION *Most Cars by Appointment
BRAKE SPECIAL! Resurface drums or rotors, Replace shoes or pads, Repack bearings (where applicable) Refill fluid, Adjust brakes, Road test. Free Brake Inspection! DISCS PER AXLE FROM $74.88* DRUMS PER AXLE FROM $54.88*
BRAKES, SHOCKS, WHEEL ALIGNMENTS & TIRE SPECIALISTS
CORNWALL TIRE SERVICE LTD.
CORNWALL'S #1 TIRE DEALER
UNIROYAL TIRES
HOURS: Monday thru Friday 8 a.m. till 5 p.m. Saturday 8 a.m. till noon
428–11th St. W., Cornwall 933-0363 933-1515

KAROL'S KIDZ
Shop at Home
Quality Children's Clothing
Reasonable Prices
Carol Munday
5844 Kraft Road, Williamstown
Call Toll-Free
1-554-6201



Accounting
BOYER
Comptabilité

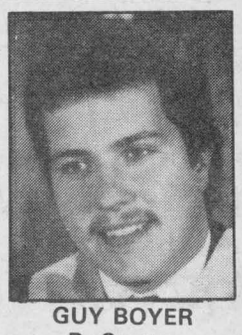

GUY BOYER
B. Comm.
WE OFFER RELIABLE AND EFFICIENT COMPUTERIZED SERVICE IN:
- Bookkeeping
- Personal, business and corporate income tax returns
- Monthly and year-end financial statements and more

GIVE US A CALL AND WE WILL ANSWER YOUR NEEDS
117 St. George
Alexandria, Ontario
10-4c
525-1860

CLASSIFIEDS GET RESULTS

Caring for Life

VON CANADA

By Dr. George McKiel

You Clot!!

No! It's not an insult. You do clot your blood and it's not only a life saving system but a very sophisticated and interesting event. Technically, stopping bleeding is called hemostasis. When blood vessels are damaged or ruptured, 3 mechanisms come into play to prevent blood loss: 1) blood vessel spasm, 2) platelet plug formation, and 3) blood coagulation or clotting. These successfully arrest hemorrhage in smaller blood vessels but some other intervention is needed for a serious wound. The wall of blood vessels is largely smooth muscle and when damaged it goes into a local spasm which, in turn, reduces the diameter and so reduces flow/loss for up to 30 minutes. Likely the spasm is caused by a combination of chemicals released from the damaged wall and from nerve reflexes initiated by pain receptors.

Platelets are far more numerous than white blood cells with about 250,000 - 400,000 in each cubic millimeter of blood and they have a short life of 5-9 days in the bloodstream. When platelets come into contact with a damaged blood vessel, they begin to enlarge and their shapes become irregular. They also become sticky and begin adhering to themselves as well as collagen fibers so a platelet plug is formed and reinforced by fibrin threads during the clotting.

Clotting involves various chemicals called coagulation factors which act in sequence, a cascade of events that eventually forms the clot. There are 13 coagulation factors but lets confine ourselves to 3 of the crucial ones. In our blood serum we have a soluble protein, fibrinogen, which as a potential clotting agent gets converted into an insoluble form, loose fibrin fibers, which act like a net, binding the red blood cells together (incidently, cigarette smoke contains at least 2 substances that interfere with fibrin formation and that's never mentioned on warnings imprinted on cigarette packages!) Another of our trio of coagulation factors is calcium ions and they are absolutely crucial for Ca^2 activates, together with specific enzymes, 6 of the sequential biochemical steps in the clotting process. So calcium is not only a principal component in bone and teeth but also acts as an extracellular electrolyte regulating normal heartbeat, muscle contraction and as a neurotransmitter release (eat your broccoli and drink milk!).

Hemophilia (meaning ''blood, to love'') is the bleeding disease where an afflicted person lacks a clotting factor. There are several different hereditary types. The most common type, hemophilia A, lack factor 8. Persons with hemophilia B lack factor 9, while hemophilia C lack factor 11. The hemophilia A and B occurs primarily in males while hemophilia C, a milder form, affects both males and females.

Treatment of hemophilia, as we all know from recent news of AIDS being passed on through contaminated blood transfusions, is with either fresh plasma or the appropriate clotting factor.

Unwanted clotting may be brought on by formation of cholesterol - containing masses called plaques, on the inside walls of blood vessels. If the clotting is in an unbroken blood vessel, it's called a thrombosis and, should it travel and eventually block the blood supply to a vital organ, the condition is called an embolism.

Another fascinating aspect of clotting are substances that prevent clotting. Heparin, for instance, is an active anticoagulant found in rich supply in a leech's saliva and it is employed in open heart surgery. Warfarin (rodent poison) may be given to patients who are thrombosis-prone.

EDTA (do you really want the full name?, ethylenedriamine tetracetic acid) is used in blood banks to prevent the clotting of samples, acting by tieing up the calcium.

This message is brought to you in part by the following
GIANT TIGER
Main St. S., Alexandria
and *The Glengarry News*

Optimist Club members roast Lanthier



Glen Robertson
by Colette Sauvé
874-2076

Winners of the euchre on the 15th of March are: Clifford MacDonald, Lionel Ouimet, Helena Campeau, Toni Oetelaar, Maurice Montpetit, Real Seguin and Jean Noel Campeau.

The skunk went to Lill MacDonald and the door prize to Therese Seguin.

Recipients of the draws were Pierre Beaupré, Leonide Rozon and Viola Hope. Next card party will be on March 29.

* * *

Happy birthday wishes to Rita Chartrand today (March 23), Simone Lefebvre this coming Friday and to Micheline Larocque next Tuesday.

Very special birthday greetings go out to my aunt, Victoria Valade who will be 99 years young this Friday, March 25. Mrs. Valade is residing at the Community Nursing Home in Alexandria and she is in good spirits.

* * *

Debbie and Daniel Lefebvre are pleased to announce the arrival of a baby boy, Alexandre who weighed 7 lbs. and 1½ ozs. at the Hotel Dieu Hospital in Cornwall. A brother for Michael.

* * *

Welcome back to Barton and Betty McDonell who have returned from a well deserved vacation in Florida.

Emilien and Helene Proulx have just come back from a three-week and very enjoyable vacation in Torremolinos, Spain.

* * *

We are sorry to learn of the transfer of our community based officer, Dan Bissonnette.

We wish him good luck in his new endeavors and look forward to welcoming his replacement.

Ex Lt.-Governor roasted

Some 80 Optimist members from Alexandria, Green Valley, Dalkeith and Glen Robertson gathered at the social centre to render a special tribute to Lorraine Lanthier, ex Lieutenant-Governor of Zone 6 for the year 1992-93.

Special guests included ex-governor Lorne Nolan of the Hammond Optimist Club and Governor Richard Joly and his wife, Ginette of L'Orignal.

Lorraine was well roasted and also received multiple congratulations for all the work and dedication she has accomplished for the Optimist cause and the time she has put in for the wellbeing of our youth.

Have a good week!

THE COMPUTER STORE
Ask about CD *"Roms"*
Panasonic, Sony, Mitsumi
Large number of CD titles available
• Grolier's Enc. 5.0 • Languages of the world
• Battlechess • National Geographic Mammals
• And MANY more....
Hours: Mon.-Thurs., 9 to 5; Fri. 9 to 6; Sat. 9 to noon
117 Main St. East, Vankleek Hill
Tel.: 678-2055 Fax 678-3343



Lynda Poyser
Manager

Former minister packs church



St. Elmo
by W. MacKinnon
527-2348

A well filled church of worshippers were in Knox Presbyterian Church, Moose Creek, this past Sunday morning to welcome and hear the pulpit message given by the Rev. Kerry McIntyre of Chilliwack, B.C., a former minister of the congregation.

A fellowship hour was enjoyed following the worship service and a luncheon served by the members of the Ladies Aid of Knox Church.

* * *

A very successful curling bonspiel, "the Green Dyer" was held at the Maxville Curling Club on March 18 and 19.

The winner of the two-game high was skip Michel Lacelle and his team and the runnerup was Barbara Quinn's team.

Skip of the one-game high team was Susan Hoar and the runnerup team was Bev McLennan lead, Stan Goodman second, Claire Besner third, and Elizabeth Stewart skip. Nicole Theoret and Micheline Villeneuve were the organizers of the two-day enoyable bonspiel.

* * *

Douglas MacGregor of Ottawa visited this past Sunday afternoon with his father, Cameron, and his uncle Gordon.

POULIN CUSTOM CABINETS



Custom Built Furniture At Affordable Prices
Wall Units
Bedroom Sets
Kitchen Cabinets
RR #2, Green Valley
525-2645

Getting into the swim



St. Raphael's
Cathie MacDonald
525-1174

Our thoughts and prayers to family and friends of Catherine Ellen Blair who passed away last Wednesday and whose funeral was held at St. Raphael's on Saturday.

* * *

St. Raphael's ham bingo will be held this Friday, March 25. It starts at 8 p.m. at the parish centre. Everyone is welcome.

* * *

Mervyn and Anna Margaret MacDonald had company for the past few days, Ann Marie Venne from St. Albert, Alberta.

* * *

Iona Academy held their annual Science Fair on Friday, March 11. It was a great success and enjoyed by all. This week the Grade 3 classes start their swimming program.

Women's Institute member

(Continued from page 10)

Mrs. Taylor told the children's story. Faith Burgess from Bainsville, spoke on Sunday, March 13, and Jill Foster, from Concordia University, led the service March 20.

Rev. MacMillan will lead the service on Communion Sunday, March 27.

The WMS met at the home of Helen MacMillan on March 8, and the roll call word was Blessed. The group is studying the Caribbean, and Eileen Johnston shared on the Island of Aruba.

Cancer month

Delard Dubeau, fundraising chairperson for the South Glengarry Unit of the Canadian Cancer Society, informs the community that France Desjardins, will be captain of canvassers again this year, for the Martintown area. She did a great job in 1993, and is looking for the community's support again in 1994.

If anyone can volunteer for a day or two, please contact France at 528-4462.

St. Andrew's United Church

Communion will be held on Sunday, March 27, at 11 a.m. A joint Good Friday service with the congregation of St. Andrew's Presbyterian Church, will be held in the United Church sanctuary, April 1 at 8 p.m.

On Sunday morning, April 17, from 9:30 a.m. to 10:30 a.m., the men of the church will be cooking their annual pancake breakfast in the church hall. Everyone welcome.

Optimist Club news

The Martintown Optimists will hold their meeting, Thursday, March 24 at 7:30 p.m. in the community centre.

There will be a teen dance for youths up to 16 years old, Friday, March 25 at 8 p.m. in the community centre.

Tickets for the barrel drop are available from village business establishments and from Optimist Club members.

A Tri-Star Hockey Competition will be held at the Char-Lan Arena, Saturday morning April 9, for youths eight to 13 years of age. This will be co-sponsored with the Lancaster and Green Valley clubs. Plaques will be presented to winners in each age category, as well as door prizes. All youths are invited to participate in this skill competition.

Birthday greetings

Very warm birthday greetings are extended to Mrs. Jean MacIntosh who celebrated with friends on Sunday, March 20.

Let Para-Med's Nursing and Home Care staff TAKE YOU HOME

TOTAL HOME HEALTH CARE
•Private Duty Nursing •Visit Nursing
•Home Support Services •Foot Care
•Companion Services •Physiotherapy
•Respite/Live-in •And more!
Call your Para-med office
1-800-267-1743
or 932-4661
Many private insurance plans will cover some of the costs associated with Nursing or Rehabilitation Care.
para-med HEALTH SERVICES *Caring for the Community* 9-5c

Good Value Life Insurance
Plan now for your future financial security. We will personalize your plan with term insurance, whole life, or a combination.
As the largest Canadian-owned multi-line insurer, we offer a wide range of insurance products and financial services through our 350 offices nationwide.

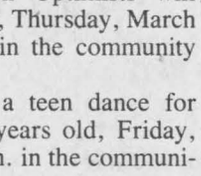

Frederick Leroux
Apple Hill
527-5672
Good Value From People You Can Trust
the co-operators Insurance/Financial Services
LIFE • RRSPs • HOME • AUTO • FARM • BUSINESS • GROUP TRAVEL

BAR CHEZ DYANE
Fri.: Live Band, NO COVER CHARGE!
Sat.: PERCH SUPPER, With Entertainment.
$15.00 incl. wine, dessert; complete meal!
Sunday: SUPPER SPECIAL, $5.99 tax incl.
from 5 p.m.—9 p.m.
EVERYONE WELCOME!
Open: 10 a.m.—3 a.m.
764-3659
2752 Principale, Ste-Justine de Newton 11-4p



Super Semi-Annual
1/2 PRICE
GREEN PLANT SALE
Prices in effect from Wed., March 23 to Sat., March 31

8'' hanging baskets Reg. $24.50	12.25
6'' hanging baskets Reg. $14.95	7.48
10'' pots Reg. $46.50	23.25
6'' pots Reg. $24.50	12.25
3'' pots Reg. $2.99	1.50

THINK SPRING — Spring Bulb Plants
4'' Crocus, Daffodil Hyacinth or Tulip Reg. $4.99 ..... SPECIAL 3.99 ea.
Hurry in for best selection
Town & Country Flowers & Gifts
17 Main St. South, Alexandria, 525-4098
200 Main St., Lancaster, 347-1477

THE PONTIAC PERFORMANCE TEAM INTRODUCES
THE GMC *Luxury* EDITION



Smart Lease for $279* per month for 48 months or from under $17,995†

GMC SAFARI SLX LUXURY EDITION
• driver's side air bag • 4-wheel anti-lock brakes • 4.3 litre EFI V6 engine • 4-speed electronic transmission • 8 passenger seating • air conditioning • rally wheels • 24-hour Roadside Assistance • AM/FM stereo cassette • captain's chairs • deep tinted glass • power door locks

THE GM 3-YEAR/60,000 KM† NO DEDUCTIBLE TOTAL WARRANTY †WHICHEVER COMES FIRST

GM Roadside ASSISTANCE 24 HOURS A DAY ON 1994 MODELS
Available 24 hours a day. Professional help is only a phone call away. 365 days a year.▲

THE NEW GM FINANCIAL VEHICLE.
Earn 5% on the purchase of a new GM car or truck. Applications available at your nearest dealer or TD Bank branch.
*Used under licence. The GM card is a trademark of General Motors Corporation

The Performance you deserve. Priced Right!

PONTIAC • GMC Performance TEAM

PONTIAC BUICK GMC

*Based on a 48 month lease for GMC Safari equipped as described. A minimum down payment of $2,036.26 and $325 security deposit are required. Some mileage conditions apply. †Price for GMC Safari equipped as described. Freight for GMC Safari is ($820), license, insurance and taxes not included. Offer applies to 1994 new or demonstrator models. Dealer may sell/lease for less. Dealer order or trade may be necessary. Offer applies to qualified retail customers only. This offer may not be combined with any other offers. See Dealer for details. ▲ Some charges may apply. See Dealer for details.

Fundraising captain wants canvassers



Glen Walter
by Ron Holla
931-2658



First Glen Walter Scouts cleaned up the awards at the annual Stormont-Glengarry February Scout Hobby Show. Among the awards won by First Glen Walter were the best group entry, best patrol entry and several individual awards. Pictured here before some of their trophies in front from left to right is Shawn Marsolais, who took six individual awards, Kevin Farlinger and Jeffrey Osrachuck. In the rear, from left to right is Andrew Jasmin, Ryan Cote and Joel Seguin with leader Brian Kennedy.

It's official — spring is finally here. Signs are everywhere that this cold winter is finally fading away — longer days, warmer temperatures, exhibition baseball in Florida and the scramble for the final playoff spots in the NHL.

However, to witness the snow and storms of the past few weeks, it appears winter is not giving up without a fight. And while I heard my children the other day expressing a hope that this is the last of the snow, those in our family who are pessimists cautioned them that there still might be one last blast or two before the snow is all gone.

Cancer Drive On

One sure sign of spring is the start of the annual Cancer Society fundraising drive. Delard Dubeau, fundraising chairperson of the Charlottenburgh Cancer Society, anounced that Peggy Levac of Glen Walter is the fundraising captain for the Glen Walter area.

''Our campaign is from April 1 to 30 this year,'' Dubeau said. ''We would like to encourage all area residents to be generous to Peggy and her team of 10 or 11 canvassers.''

Dubeau said anyone who is interested in canvassing for the Cancer Society in the Glen Walter area can contact Peggy at 931-3049.

''It's a worthwhile cause,'' Dubeau said. ''Anyone who would like to donate a day or two for canvassing will be greatly appreciated.''

Dubeau also announced that Kathleen Hope at 931-1813 will be the fundraising captain for the Glendale Subdivision and Madeleine Lalonde at 931-2147 will be the fundraising captain again this year for the back concessions.

Cricket Darts

Another sign of spring is the shift from winter to indoor activities at the Glendale and according to Claude Bourck the first annual Cricket Dart Tournament was a resounding success.

''We had 14 teams of two people each — just enough for all 14 dart boards,'' Bourck said.

Taking first prize at the tournament was the team of Mike Tessier of Summerstown and Darlene Bozak of Lancaster. Second place went to Bob and Ada Sloan of Cornwall and third place went to Roger and Elaine Brodeur.

Pancake brunch

An invitation for all Glen Walter and area residents to attend a pancake brunch is being issued by the Glen Walter Volunteer Fire Department for Sunday, March 27 from 8 a.m. to 12 p.m.

The brunch is to be held at the Knights of Columbus Hall on Purcell Road and includes pancakes, homefries, ham, sausages among other items on the menu. All proceeds are going toward the purchase of equipment for the fire department.

North Lancaster athletes take home judo medals



North Lancaster
Bernadette Campeau
347-2572

The Canadian Cancer Society is in need of canvassers for the village of Lancaster, Curry Hill and the west end of the 9th concession of Lancaster Township.

If you would like to help, please contact team captain Germain Gareau at 347-3050.

* * *

A judo competition was held last Sunday in Cornwall for the Eastern Ontario region.

A few athletes of the North Lancaster Optimist club, who practice under the guidance of Gilles Glaude, took home medals.

Three got silver, (second place) Sebastien Lambert, Sarah Thaw and Steven Glaude. One bronze (third place) was given to Richard Mongeon. Congratulations to all.

* * *

Don't forget the upcoming card party this Sunday at the school which will be the last of the season. Starting time is 8 p.m. Everyone is welcome.

* * *

Pat Campeau took part in the excitement of his Junior B hockey team last Sunday as they won the Metro Division while sweeping off Ottawa West 4-0. He has been playing defence for ''Les Castors'' of Clarence Creek and scored the winning goal while breaking a 3-3 tie. Way to go Pat!

* * *

Last week I told you there was a dance being organized for Denis and Caroline Bourdeau. Due to complications the date has been changed to April 23 at the Bonnie Glen.

Purcell services going in this summer

Construction of the long awaited Purcell Water and Sewage Extension Project will begin early this summer, Charlottenburgh Township officials have announced.

Approval of the project, estimated to cost $396,000, has been given by the Ministry of the Environment and Energy (MOEE).

Township Reeve, Dave MacDonald, said that the level of subsidy support given by the province has made the project ''viable.'' Ontario will chip in $290,000 from the MOEE and the Ontario Clean Water Agency.

The project will see existing water and sewage service extended along Hwy. 2 approximately 370 metres, and northerly along Purcell Road, a distance of approximately 220 metres. Twenty-five residences will receive services as a result.

''This extension of service has been a long time in the design stage,'' said Reeve Dave MacDonald. ''We are very pleased the project is coming to fruition.''

STD SCC TRI COUNTY CRAFTS' Easter
CRAFT SALE
MARCH 25-26-27
CORNWALL CIVIC COMPLEX
FRIDAY: 10:00 a.m. — 9:00 p.m.
SATURDAY: 10:00 a.m. — 5:00 p.m.
SUNDAY: 12 NOON — 5:00 p.m.
CORNWALL'S LARGEST JURIED CRAFT SHOW
FREE ADMISSION!

Everyone Welcome
OPEN HOUSE
SATURDAY, MARCH 26th
FREE COFFEE AND DONUTS
For Easter
Children's Baskets FILLED WITH TOYS, Chocolates, Games, stuffed Toys and more!
•BASKETS •WRAPPING •COLORED GRASS • BOWS • LAMBS •STUFFED RABBITS and more!
1/2 Price Sale on Food Products
20% off CRAFTS
No GST and PST on Ready-made GIFT BASKETS
We Also Sell
•Custom Made Gift baskets for All Occasions
•Bath Products •Baby Articles
•Hand Knitted Baby Sets
•Craft Supplies
Gift Basket Creations
(Situated at Alexandria auto Glass & Trim Inc.)
West Boundary Rd.
(Beside GTL)
525-2481

CLASSIFIEDS GET RESULTS

Thinking of buying a MUTUAL FUND?
Secure your future by visiting my office for a free consultation, with no obligation
Over 600 Mutual Funds available to choose from
CALL YOUR MUTUAL FUND SPECIALIST
PHIL HALE
Independent Financial Advisor
504 Pitt St. Cornwall
Bus.: 938-7782
Res.: 931-1753
7-tf Phil Hale
Brightside Financial Services

DJ's Body Shop & Assoc.
• Free Estimate
• Guaranteed Work
5 Linsley E., Alexandria Tel./Fax 525-0311
(Behind Glengarry Feeds Ltd.)

Sortez vos bottes, vos chapeaux de cowboy et venez vous amuser!!!!
LE CENTRE CULTUREL "LES TROIS P'TITS POINTS..." vous invite à une soirée country avec
"STEF CARSE"
"ACKY BREAKY DANSE"
Samedi le 26 mars 1994, à 20h00
au Bonnie Glen, Alexandria Ontario
Admission: membres: 16$
non-membres: 20$
Étudiants & 3ième âge:(10% de rabais) 18$
SPÉCIAL Enfants 12 ans et moins membres: 7$ n-membres: 9$
Billets en vente au Centre culturel
Renseignements: (613)525-3393

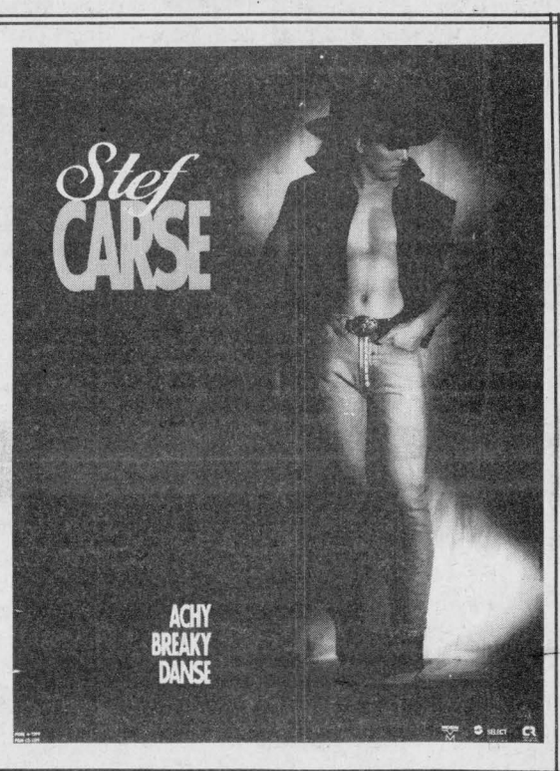

COME RIDE WITH MAISONNEUVE, LALONDE, SOULIGNY INSURANCE . . . AND KEMPER
Kemper national insurance companies
Maisonneuve, Lalonde, Souligny Insurance Brokers Ltd. has joined forces with the Kemper Cavalry to become your premier source for Kemper auto and homeowners insurance. For quality protection and reliable service at affordable prices, head over or give us a call.
Maisonneuve, Lalonde, Souligny Insurance . . . bringing you the best coverage for your insurance dollar.
Once you compare Kemper, you'll ride with us.
MAISONNEUVE, LALONDE, SOULIGNY INSURANCE BROKERS LTD.
133 St. Catherine Street St. Isidore 524-2174
460 Main Street Plantagenet 673-5160



11-2c

Coast to Coast Sale Admiral
$569
Model AFT82000
ENERGYSMART FROST FREE REFRIGERATOR
• 18.1 cu. ft. capacity
• Cantilever shelves
• Vegetable and meat storage
• Reversible door swing
• 10-year warranty on compressor
$769
Model ABE 33000
EASY CLEAN RANGE
• Analog clock and delay start timer
• 5 oven rack positions
• 1-piece upswept cooktop
$429
Model AAU34000
BUILT-IN DISHWASHER
• 4 automatic cycles
• Deluxe cutlery basket in rack
• Reversible door panel
$819 pair
Model AL4200
AUTOMATIC WASHER
• 3 pre-set wash/rinse temperature settings
• 2 water levels
Model AL8200
LARGE CAPACITY DRYER
• 2 cycles
• Large door opening for easy loading and unloading
• Timed dry
MARCEL TV-FURNITURE
369 Main St., South Alexandria 525-3692



Jurassic Park, Part 2?

Sandra and Arleen Belair amazed their fellow students with a scaled model of a Tyrannosaurus Rex. The seven foot model was made by their uncle, Charles Anderson of Ottawa. The dinosaur model was built to help mark the annual science fair, called "Expo-Science" at Laurier-Carriere on Feb. 22.

Henri Jeaurond elected Optimist zone Lt. Governor

Green Valley
Margo Pepin
525-3581



The Green Valley Optimists congratulate Henri Jeaurond who was elected lieutenant governor for Zone 6 for 1994-95 in North Lancaster on March 16 at their monthly zone meeting.

Attention all Optimist members there is an important meeting this Wednesday, March 23 at 7:30 p.m. at the Green Valley Restaurant. It's election night for the 1994-95 executive committee. President Andre Menard would like to see all members attend.

Eighteen members attended a roast for Lorraine Lanthier in Glen Robertson. An enjoyable evening was had by all.

* * *

Now that the calendar states spring is here, let's hope Mother Nature got the message and melts all this snow and sends us a lot of nice warm weather, so we can throw these winter boots and coats in the back of the closet.

* * *

Well, children are back to school this week after a well deserved rest. Now it's mom's turn, so please be extra careful of those ugly yellow buses with their flashing red lights; we've had enough accidents around this region. No more.

* * *

If anyone in and around Green Valley has any news for this column, please give me a call.

* * *

Apologies to Robert and Suzanne Gareau. I had them celebrating their anniversary a month too early. Thank you for calling and setting me right.

* * *

Birthday wishes going out to Sarah Lamarche, March 24; Gilbert-Lee Pilon, Alain Lefebvre, March 26; Andrew St. Denis, March 28; Christian Brunet, March 29; Rita Constant, March 30.

* * *

Food for thought: Smile and the world smiles with you; cry and you cry alone.

Alexandria resident has luck of the Irish in St. Patrick's Tea draw

Apple Hill
by Louise Marleau
527-3488



Sunday, March 20 was the annual St. Patrick's Tea. It was a beautiful day for it.

People from around the area came in to play wheel games or to meet with friends.

There were some draws. Here are the names of the winners: first, $200, Dorina Theoret, Alexandria; second, $100, Denis Richer, Apple Hill; third, $100, Frederick Leroux, Apple Hill.

Winning four prizes of $50 were Danny O'Brien and Clare Wall of Monkland, Theresa Mainville of Moose Creek, and Madeleine Guindon of Apple Hill.

Door prize winner was Monica McDonald of Monkland. Large rabbit winner was Tammy Clark of Maxville. Crewel picture winner was Norah Quail of Monkland.

* * *

The results of the euchre for March 8 for the Happy Hour Club: ladies, Irene Locey, Rita Decairie, Diane Giroux. Men, John MacMaster, Howard Eamon, Bill Johnson.

Fifty-fifty draw: Ann Michaud, Myrtle MacMillan, Estelle Brazeau, John Coleman, Evangeline Campeau, Bill Johnson, Marie Campeau, Donald McGregor, Ken MacLeod.

Door prize: Ken MacLeod.

March 15: ladies, Onagh Ross, Estelle Brazeau, June Raymond. Men, Roger Brazeau, Fernand Brabant, Alex Lauzon.

Fifty-fifty draws: Roger Brazeau, Patricia Quail, Estelle Besner, Christine Derepentigny.



Our apologies to René and Gisele Ladouceur, above, for the technical problems associated with the reproduction of their wedding photograph in our bridal section. The two were married in Jamaica on March 20, 1986.

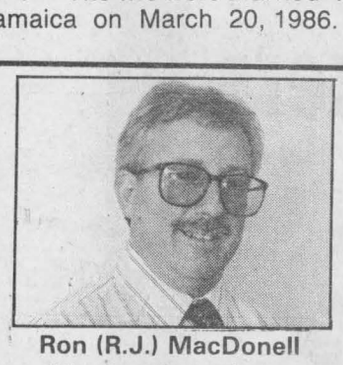

Ron (R.J.) MacDonell
Moving Consultant
• Residential • Commercial • Moving
• Storage • Local • Long Distance
• Overseas • FREE ESTIMATES
Wills Transfer Ltd.
UNITED UNITED UNITED Van Lines
Boundary Rd., Cornwall
932-3935, 1-800-267-9135
10-4c

SUCRERIE CASSELMAN INC.
«Enjoy Maple Sugar Time»
Come to the sugar bush where you can see it all happen during March & April.
Casselman, Ont., Hwy 417
• Meals • Taffy
• Candies • Syrup
SPECIAL FOR GROUPS
(613) 764-5580



9-4c

IBM COMPATIBLE MULTIMEDIA PACKAGE $579
Includes: Dual speed CD-ROM, sound blaster pro-deluxe sound card, speakers, microphone with software package. Free installation.
RURAL COMPUTERS
Sales and Service
Tel. 874-2488 Fax: 874-2308

Accurate Returns... Fast Refunds...
With Electronic Filing!
EFILE
COME AND SEE US AT
RAVTEK BOOKKEEPING SERVICES
375 MAIN ST. S., ALEXANDRIA
call 525-5222 FOR AN APPOINTMENT
OPENING HOURS:
March and April —Monday to Thursday 8:30 — 5:00
—Friday 8:30 — 8:00
—Saturday 9:00 — 12:00
In Canada, two million people used this popular option last year.
7-tf

THE BIGGEST BANG FOR YOUR BUCK.
This'll be the BANG heard all across Ontario.
CFC Free Air Conditioning
Automatic Transmission
Power Brakes
Power Steering
Dual Remote Electric Mirrors
2.3 Litre Engine
Front Wheel Drive
All-Season Tires
AM/FM Stereo
Rear Defroster
24 Hour Roadside Assistance
3 Year Warranty
But that's just the start...
Get the exclusive NO CHARGE TEMPO/TOPAZ MAX EDITION PACKAGE
Aluminum Wheels
Black-Out Trim
Rear Deck Luggage Rack
Two-Tone Paint
PLUS... FOR A LIMITED TIME
3.9%* FINANCING UP TO 48 MONTHS OR $1500** CASHBACK
Save up to $7,000 toward the purchase of a new Ford, Mercury or Lincoln vehicle.† Call 1-800-465-CIBC
"THE PLAN" DRIVE A NEW CAR EVERY 2 YEARS For information Call 1-800-663-4455 or see your Ford & Mercury Dealer.
TOPAZ GS "MAX" EDITION
TEMPO GL "MAX" EDITION
FORD MERCURY
SEE YOUR LOCAL FORD & MERCURY DEALER
HOME OF THE BEST-SELLERS
*Financing, lease rate and cashback offers cannot be combined. 3.9% financing on new '94 and prior Tempo/Topaz models for a maximum 48 months on approved credit e.g. $10,000 at 3.9% per annum equals $225.34 per month for 48 months. Cost of borrowing (C.O.B.) is $816.32. **With $1,500 cashback taken on Tempo/Topaz, the amount financed is $8,500 at 9.50% per annum equals $213.55 per month for 48 months and C.O.B. is $1,750.40. Offer available on 1994 model retail purchases from dealer inventory only. See dealer for details. Some conditions apply to Roadside Assistance. †Save up to a maximum of $700 per year, $3,500 in total over 5 years with the CIBC Ford VISA card and up to a maximum of $1,400 per year, $7,000 in total over 5 years with the CIBC Ford Gold VISA card towards the purchase or lease of a new Ford, Mercury or Lincoln vehicle. Some conditions and an annual fee apply. Ask for full details on this program. CIBC and Ford Motor Company Limited, Licensee of Mark.
Ontario FMDA, P.O. Box 2000, Oakville, Ontario L6J 5E4

LOEB LOW PRICES

Aylmer Vegetables

Assorted Varieties, 540 mL

69¢

Boneless Toupie Ham

Whole or Half

395/kg

179/lb

Fresh Asparagus

Product of U.S.A., No. 1 Grade

328/kg

149/lb

High Liner Boston Bluefish Fillets

Frozen, 400 g

199

Hot Cross Buns

From Our Bakery, Package of 8
(at participating stores)

139

Fresh Dole Brand Pineapple

Product of Honduras, Size 8

199

Burns Black Forest Ham

From the Deli, Store-Sliced

1100/kg

499/lb

McCormicks Snack Crackers

Bitelife, Champagne or Country Harvest,
Assorted Varieties, 225 - 250 g

129

PRICES EFFECTIVE UNTIL SATURDAY, MARCH 26, 1994

Easter Lillies

4-6 Bloom, 6 inch pot

499

Store Hours:
Monday, Tuesday and Wednesday
8:30 a.m. to 6:00 p.m.
Thursday and Friday -
8:30 a.m. to 9:00 p.m.
Saturday - 8:30 a.m. to 5:00 p.m.
Sunday - 11:00 a.m. to 5:00 p.m.

LOEB Alexandria

424 Main Street South, Alexandria



Ernie's defenceman Luc Seguin stays close to Decoste Welding's Danny McKay as Ernie's netminder Claude Gallant scrambles to get back to his net. Ernie's clinched the ADIHL championship with a 7-2 victory.

Ernie's claims ADIHL crown

Ernie's Cement Works captured the Alexandria and District Industrial Hockey League championship with a 7-2 victory over Decoste Welding at Maxville's Osie F. Villeneuve Arena on Saturday.

Gerry Blanchette and Brent Farrell each scored twice as Ernie's takes the best-of-three final in two straight

Ernie's broke open a close game with four consecutive third-period goals, including two by Farrell and singles by Blanchette and Mike Lapensee. Farrell scored a total of five goals in the series' two games while Lapensee had four tallies.

Decoste's Sylvain Levert scored early in the third frame to cut Ernie's lead to 3-2, but Blanchette scored a disputed goal just over a minute later to restore the two-goal advantage. Decoste players argued the play leading to Blanchette's goal had been offside, but to no avail.

Blanchette's first goal came on a first-period power play to open the scoring. Decoste tied the game 80 seconds later as Stephane Bellefeuille found himself all alone in front of Ernie's netminder Claude Gallant. Bellefeuille slipped the puck under Gallant for Decoste's first goal of the series (Ernie's won Game One 9-0).

The turning point of the game came four minutes into the middle frame when Gallant stopped Maurice Leduc on a breakaway. Within seconds, Ernie's had carried the puck down the ice and taken a 2-1 lead on a goal by Robert Lajoie.

Ernie's went up 3-1 before the end of the period on a Claude Roy marker.

Dick's wins "B" final

Dick's Paving Stones - last year's league champions - had to settle for the consolation title this season.

Dick's wrapped up the "B" title with a 4-3 victory over Legion Branch 423 on Saturday. Dick's wins the series two games to none.

Robert McDougal had two goals and an assist to pace Dick's offence while Junior MacDonald set up three goals. Mark Titley and Hubert McDonell also scored for the winners.

The goalscorers for the Legionnaires were Lynden Cameron, Lee Taillefer and Peter Lavallee.



Decoste goalie tries to keep Brent Farrell at a distance during first-period action on Saturday.

Staff photo — J.L. Lefebvre

Indoor soccer loop down to final four

The Cornwall Indoor Soccer League champions will be crowned this Sunday as the circuit is down to its final four contenders in both the men's and women's divisions.

Three Glengarry teams still have a shot at the title, including the two clubs who were last year's champions - the Minimax Hearts in the women's division and Rudi Payer Sport in the men's loop.

The other local club still in the running is the Atlantic Hotel Storm.

Sunday's women's division semifinals feature the Hearts against the French Fry Factory and the Bootleggers against the Bergeron Electric Chargers.

The men's semis have Rudi's playing Filion Trophies and the Storm squaring off against La Maison.

The winners will play in the women's final (4 p.m.) and men's final (5 p.m.) later in the day.

Sunday's results

Rudi's and the Storm both had byes into the semifinals, leaving M and D Sports as the only Glengarry men's club in action on Sunday.

M and D was eliminated from the playoffs after losing its first-round game to Filion Trophies by a score of 5-2.

Filion went ahead 1-0 and 2-1 in the first half, but M and D tied the game on both occasions as Toni Boos and Craig Calvank scored.

Filion scored again before halftime to go ahead 3-2, and Trophies added two more goals in the second half to put the game away.

In the women's division quarter-finals, Kirk Hill was bounced from the playoffs by a heartbreaking 1-0 shootout loss to the French Fry Factory.

Both goalies - including Kirk Hill's Lisa MacDonald - played well in keeping the shooters off the scoreboard in regulation play, pushing the game into a best-of-five shootout round.

After finishing the shootout tied 1-1, the teams then went to a sudden-death format, which the Factory eventually won after numerous shots by both sides.

The Factory's next playoff opponent will be the Minimax Hearts, who blanked St.Lawrence College 6-0 in their quarterfinal game on Sunday.

Bonnie MacLeod and Lynn Legault each scored twice while Carol MacLeod netted a single. The other Hearts goal went in off a St.Lawrence defender.

Kirsty MacLeod recorded the shutout.

Sports nuggets

Slow response for News Cup

Only one team — Lochiel Township — has committed itself to participating in this year's edition of the Glengarry News Cup hockey tournament.

Charlottenburgh Township, Lancaster Township and Alexandria — the other three participants in last year's event — have yet to enter teams for the annual spring classic.

Anyone interested in icing a team should contact Mike Depratto at 525-3600 as soon as possible.

Lions get another crack at Aeros

The Morrisburg Lions lost 8-3 to the Athens Aeros in the opening game of the Eastern Ontario Junior B Hockey League's Rideau-St.Lawrence Conference final in Athens on Sunday.

The Lions earned the right to represent the St.Lawrence for the third year in a row after defeating the Winchester Hawks in six games in the division final.

Morrisburg clinched the divisional final with a 9-4 win on home ice last Tuesday.

The second game of the Rideau-St.Lawrence final will be played tonight in Morrisburg.

Clarence Castors advance

The Clarence Castors have advanced to the EOJBHL's Metro-Valley Conference championship series after sweeping Ottawa West in four straight games in the Metro Division final.

Clarence will play the winner of the Shawville-Arnprior series, which is currently tied at one game apiece.

The Beavers have two local players on their roster — goaltender Christian Bellefeuille of Alexandria and former Alexandria Glens defenceman Patrick Campeau of North Lancaster.

A day that lives in infamy

County was site of early hockey tragedy

By J.L. Lefebvre
Sports editor

One of the most infamous moments in Glengarry sporting history received a small measure of international attention recently when a Canadian hockey player was tried in an Italian court.

Jim Boni was charged with manslaughter as a result of a slash delivered in an Italian league game last year. Boni struck his opponent in the chest and the player - who suffered from a heart condition - died as a result of the blow.

A Dec. 6 article in the magazine *Sports Illustrated* suggested that "the case...was the first instance anywhere in the world of a hockey player being charged with manslaughter in connection with a fatal injury that occurred during a game."

However, an alert SI reader from Melfort, Sask. wrote a letter to the magazine pointing out three other cases where manslaughter charges had been laid, including a 1905 incident in Maxville which involved a team from Alexandria.

On Feb. 24 of that year, Maxville's Allan Loney struck Alexandria's Alcide Laurin on the head with his stick after an altercation during an exhibition game.

The 24-year-old Laurin was killed instantly, although the fans and players in attendance weren't immediately aware of that fact.

Here is how the March 3, 1905 edition of *The Glengarry News* recounts the incident:

"Laurin was carried to the dressing room, the impression amongst the spectators being that he was merely knocked out. In the meantime, referee O'Connor had ruled Loney off. Immediately Doctors J.T. Hope and D.D. McDonald of this town (Alexandria) and W.B. McDiarmid and J.H. Munro of Maxville examined the unfortunate young man, but found that death had been instantaneous, as a result of a fracture to the skull.

E NEWS

ALEXANDRIA, ONT., FRIDAY, MARCH 3, 1905.

HOCKEY CLAIMS ANOTHER VICTIM.

Mr. Alcide Laurin Meets his Death in Friday Evening's Hockey Game---Largest Funeral in Town's History---A Complete Resume of the Inquest. ---The Jury's Verdict.

"Alcide is dead." That was the message that flashed over the wires Friday evening last from Maxville. These three words announced with terrible force, the death of Alcide Laurin, one of our brightest young men, who was killed in a hockey game at Maxville that evening between the team of that town and the local seven.

In the twinkling of an eye, his spirit, a moment before pulsating with athletic vigor and activity was snatched from his body and the plaudits of his admirers were changed to a mourning that fell as apall upon the hundreds who witnessed the tragedy and spread with such rapidity that the citizens of both Maxville and Alexandria were dazed by the terrible nature and suddenness of the fatality. Grief reigned supreme. All differences were banished in the presence of death and they who, a moment before, were striving for the mastery, a long with the supporters of the respective teams united in a common expression and experience of sympathy and regret.

The unfortunate incident happened on the Maxville skating rink on Friday evening, as already stated when the Crescent hockey team of this town were playing a return game with the senior seven of that place.

Athletic rivalry between both Hall, where evidence was taken, before Coroner McMillan, F. T. Costello, acted for the Crown.

WALTER H. DICK.

Walter H. Dick, teller of the Union Bank was the first witness sworn. After examining him as to his knowledge of the rules governing hockey, and the both games played between the Alexandria and Maxville teams, he said that Referee O'Connor was strict in his rulings at the Maxville game and had several men penalized. He had l... existed between ...ed teams, but di... knowledge. The ... progress about ... actual play, whe... by Loney. Laur... from one of the ... and made a rus... end of the rink ... ville goal. He ... ville players unt... who played poin... latter checked h... be striking Lau... he broke. The ... was Loney raise... head and strike... The latter fell... witness was bet... away. The refer... as soon as the ... 15 seconds after ... came down befo...

and broke Laurin's stick about the centre. Laurin turned around faced Loney and said something that I could not hear. Loney then raised his stick above his shoulders and hit Laurin on the head, who wore a tuque. He immediately fell to the ice. I was about 8 feet from them when Laurin fell. I think Laurin had a piece of his stick in his hand, but I did not see him raise it to strike Loney.

To a juryman—"Loney threatened me during the progress of the game



The death of Alexandria's Alcide Laurin (left) was big news in the March 5, 1905 edition of *The Glengarry News*. Laurin was killed after being struck in the head by an opponent's stick.

"Loney was greatly shocked upon learning what the result of the altercation had been and immediately gave himself up to Reeve McEwen and Magistrate C.T. Smith. He asked that someone break the news gently to his mother, while his sister who was a spectator of the game had to be assisted home"

An inquest was held to determine whether criminal charges should be laid, and several witnesses testified, including Leo Laurin, the victim's brother and teammate.

Leo Laurin was the closest player to Loney and his brother when the fatal blow was struck, and he admitted to having subsequently hit Loney three times in the face with his stick, breaking the Maxville player's nose.

When all the evidence was presented, the jury determined that "Alcide came to his death from a blow received from a hockey stick in the hands of Allan Loney and that in their opinion the blow was not delivered in self-defence."

Loney was ordered to stand trial on manslaughter charges, and he was jailed without bail while awaiting his day in court.

At his trial four weeks later, Loney took the stand in his own defence where he testified that he had no recall of the blow that killed Laurin.

Loney says he was struck in the face shortly after having come into contact with the Alexandria player and said "he did not remember how his hockey stick came down on Laurin's head (and) did not see Laurin fall as he was in a dazed condition."

After four hours of deliberation, the jury brought in a verdict of "Not guilty" while making an editorial comment on violence in sports.

"The grand jury in their report strongly condemned the tendency to rough play in hockey, lacrosse and football, which frequently resulted in painful and permanent injuries and sometimes in death to the participants. They criticized the press for giving so much prominence to sporting news and held that the press was largely responsible, in a moral sense, for the results, as the reporters fired the imagination of hot-headed spectators who encouraged and incited excitable players to deeds of violence. The lionizing of rough players had reached such a stage that unless there was a change made it might be necessary to have such sports prohibited by legislation and placed in the class with bull fights and cocking mains."

It's safe to say that neither Don Cherry nor any of his ancestors were members of that jury.

Hosts hope to preserve home-ice Cup tradition

The Lancaster Curling Club is the prohibitive favorite for this Sunday's Glengarry Cup, the annual competition in which the county's three curling clubs go head-to-head-to-head.

Even though the Glengarry (Maxville) Curling Club has won five of the previous nine Glengarry Cup competitions and despite the fact that the Alexandria Curling Club is the defending champion, Lancaster is considered the odds-on favorite for the simple reason that they are hosting the 10th anniversary edition of the bonspiel.

The club hosting the Glengarry Cup has won the last five titles, and in the event's nine-year history, the host team has won seven times. The site of the competition rotates with each club getting a chance to play host every three years.

The format remains intact as each club will be represented by one team in men's, women's and mixed competition. The club compiling the most combined points will capture the Cup.

Maxville leads the all-time standings with five Cup titles while Alexandria and Lancaster have each won twice. Maxville is also the only club to have won on enemy ice, having won in Alexandria in 1987 and in Lancaster in 1988.

This year's event begins at 8 a.m. on Sunday with action continuing throughout the day.

Glengarry Curling Cup
Previous winners

Year	Site	Winner
1985	Lancaster	Lancaster
1986	Maxville	Maxville
1987	Alexandria	Maxville
1988	Lancaster	Maxville
1989	Maxville	Maxville
1990	Alexandria	Alexandria
1991	Lancaster	Lancaster
1992	Maxville	Maxville
1993	Alexandria	Alexandria
1994	Lancaster	

SunLife meets Art Benton in sponge final

SunLife and Art Benton will meet at Alexandria's Billy Gebbie Arena tonight in Game One of the best-of-five Ladies' Sponge Puck League final.

SunLife adavanced to the final by defeating the defending champions Tapis Richard Ranger two games to one in the semifinal round.

Sharon Jasper scored all three goals as SunLife completed the series victory with a 3-0 win last Wednesday. Jasper scored early in the first period to give her team a 1-0 lead, and then SunLife's defence and Sue Villeneuve's goaltending preserved the one-goal advantage until Jasper put the game away with a pair of late tallies.

Meanwhile, Art Benton tuned up for the finals by destroying L.C. Electric 9-0.

Nathalie Theoret notched the shutout while Karen MacDonald and Barb Benton paced the attack with hat trick performances. MacDonald had a pair of assists to go along with her three goals

Gino Lalonde had two goals for the winners while Dina Murray chipped in with a single.

In addition to the beginning of the championship series, the consolation final will also get underway tonight. The battle for the "B" crown features M and D Sports and L.C. Electric.

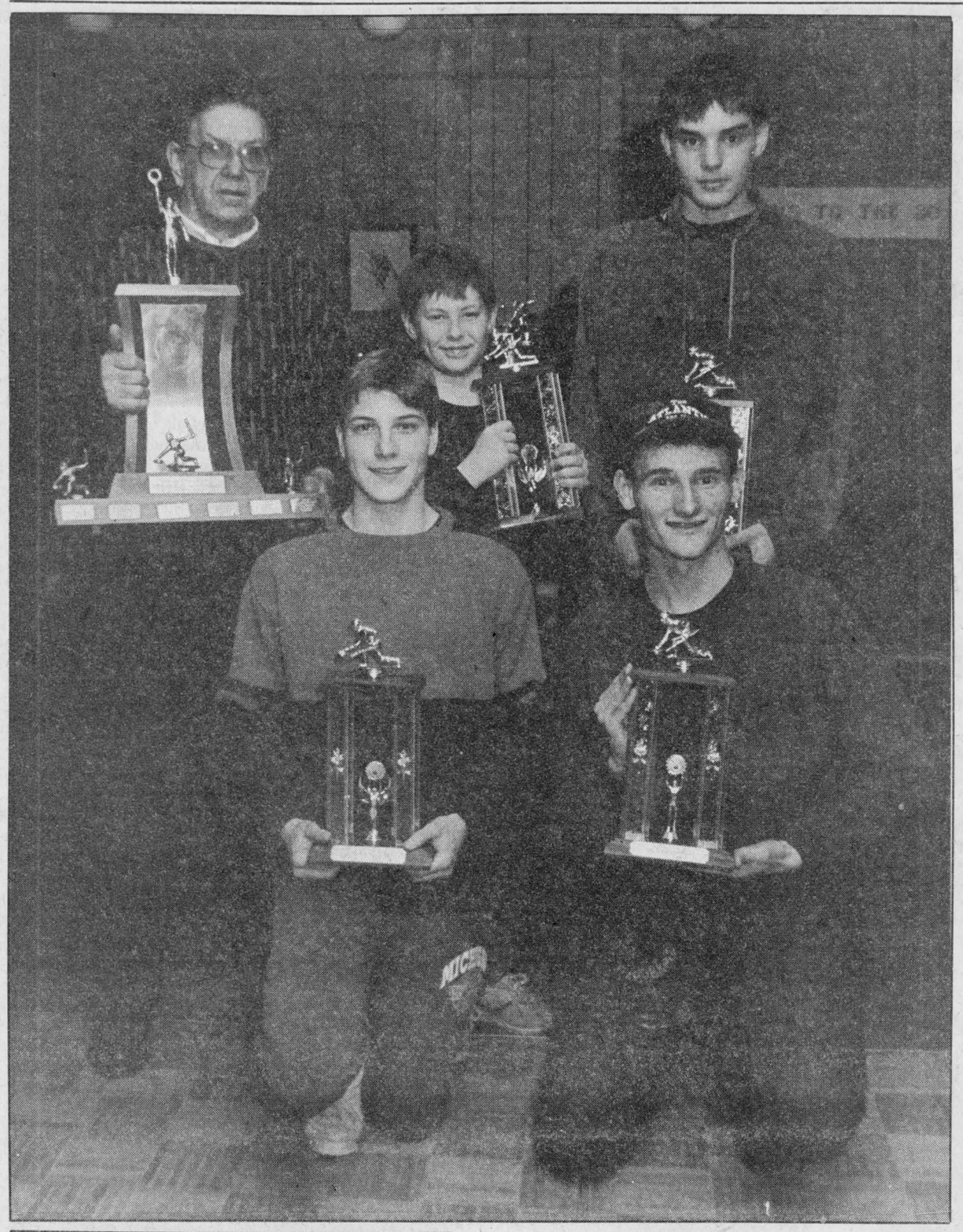



Cleaning up

The Alexandria Curling Club handed out some hardware to its junior members at a banquet on Sunday. Above, Al Malcolmson presents trophies to the winners of the Malcolmson Bonspiel. In front are (l-r) skip Marcel MacDonald and second Chris Poirier. In the back are Malcolmson, lead Kevin McGregor and third Joey Bigras. Sean McCormick, left, received the Royal Bank Trophy and the Alexandria Curling Club Trophy.

Staff photo — Greg Kielec

Scoreboard

Border Hockey League
Playoff semi-finals

	GP	W	L	T	P
Alex. Realty	4	3	0	1	7
Glen Nevis	4	0	3	1	1

(Alexandria Realty wins six-point series 7-1)

	GP	W	L	T	P
Kinsmen	4	2	2	0	4
Atlantic Hotel	4	2	2	0	4

(Six-point series tied 4-4)

Knights of Columbus
Group, Auto and Home
REMI Prud'Homme
INSURANCE BROKERS INC.
GENERAL INSURANCE
• AUTO • THEFT • FIRE
FARM
198 Main St. S., Alexandria (613) 525-3134 46-tf

KENNETH J.
KETCHUM, B.Sc., O.L.S.
is pleased to announce the
opening of the office
of

KENNETH J. KETCHUM
SURVEYING LTD.
Ontario Land Surveyors

2 KENYON STREET WEST
ALEXANDRIA, ONTARIO
K0C 1A0

Telephone:
(613) 525-0610

Fax:
(613) 525-0611

SAVE THIS AD!

Until March 31st, you can get a new Toyota for as little as $199 a month†!

1994 Tercel LS
- Dual manual remote control mirrors
- 1.5 litre, 12 valve, 4 cylinder, EFI engine
- 2 speaker AM/FM stereo cassette
- Intermittent wipers
- Full wheel covers/carpeted floor mats

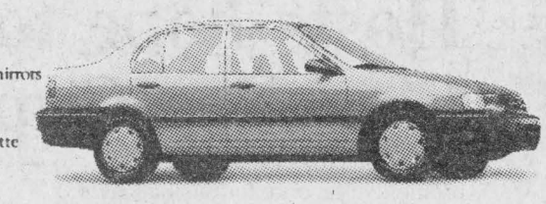

Lease from $199/mo.† 48 mos.
Based on 48 month walkaway lease with $1,500 down payment.

1994 Corolla Special
- Front/rear 'crumple zones'; Side door impact beams
- 1.6 litre, 4 cylinder, DOHC, 16 valve EFI engine
- Remote fuel lid & trunk releases
- Dual manual remote control mirrors



Lease from $219/mo.† 48 mos.
Based on 48 month walkaway lease with $800 down payment.

1994 Camry LE
- Standard Driver and Passenger Airbags
- Responsive 16 valve, 125 hp., 4 cylinder, EFI engine
- Premium 4 speaker AM/FM stereo cassette
- Automatic transmission
- A/C, Power locks & windows



Lease from $299/mo.† 48 mos.
Based on 48 month walkaway lease with $3,800 down payment.

But hurry, these offers absolutely must close as of March 31st
For best selection, better see your Toyota Dealer today.

RODGER GRANT TOYOTA
WE PROMISE
353 Pitt (at Fourth) Cornwall 932-1106

TOYOTA CREDIT Take advantage of the Toyota Care Leasing Plan available exclusively at your participating Toyota Dealership.

Your Toyota Dealer is a proud sponsor of the Canadian Special Olympics.

† Offer applies to new 1994 models. Offers apply to qualified retail customers only. Based on a 48 month walkaway lease with down payments indicated above. Excludes license, insurance, applicable taxes, freight and PDI. First payment and security deposit due on delivery. 24 and 36 month terms also available. Tercel: total lease obligation $11,882; Purchase option price $4,977.98. Corolla: total lease obligation $12,167; Purchase option price $5,124.18. Camry: total lease obligation $19,102; Purchase option price $11,960.64. Purchase option price and lease based on a maximum of 96,000 kilometres. If exceeded, additional kilometre charges are applicable: 7 cents/km for Tercel and Corolla; 10 cents/km for Camry. Offers valid until March 31st, 1994. Dealer may lease for less. Factory orders may be necessary. See your participating Toyota Dealer for details.

PRE-SEASON SUPER SPECIAL

5.9% Financing

Come see us now for all your SPRING EQUIPMENT NEEDS



We have the new MAXXUM 5200 SERIES available at only 5.9% Financing

PLUS the complete line of CASE IH disc harrows, cultivators and more...

SEE OUR LARGE CHOICE OF USED EQUIPMENT

PARTS SPRING SPECIAL



CASE IH HY-TRAN PLUS
20 L
997497R7
Only 38.50

CASE IH
No. 1 Engine Oil
5W40 — 20 L
844395C2
Only 37.95

BUY 10
7-1/2" Sweeps
B1980641C2
Only 4.65 ea.
and get
FREE BOLTS and NUTS

OFFER EXPIRES APRIL 30/94

MARLEAU GARAGE LTD.
Sales & Service Industrial & Agricultural
St. Bernardin, Ont.
613-678-2033 FAX 613-678-2923
1-800-465-2848

case IH



ADIHL champions

Ernie's Cement Works won the Alexandria and District Industrial Hockey League by defeating Decoste Welding 7-2 on Saturday. Team members are (front row, l-r) Garry MacDonald, Gerry Blanchette, Jean-Paul Claude, Marc Just, Mike Lapensee, Claude Gallant, Glen McMillan, Claude Roy, (back row) Ralph Humphries, Ernie Bernique, Brent Farrell, Garrett McGillis, Robert Lajoie and Luc Seguin. Missing from photo is Roch Lajoie.
Staff photo — J.L. Lefebvre

Alexandria bowling scoreboard

Alexandria Bowling Lane Results
From: March 12 to March 19
Apple Hill Mixed League
Melba Murray, 244, Donat Wissell, 306; Melba Murray, 592, Donat Wissell, 784.
Country League
Melanie Poirier, 281, Michael Duval, 338; Melanie Poirier, 747, Michael Duval, 783.
Golden Age Monday-Age D'Or Lundi
Aurore St. Pierre, 277, Albert Brewer, 281; Aurore St. Pierre, 629, Albert Brewer, 694.
Golden Age Thursday-Age D'Or Jeudi
Aurore St. Pierre, 252, Al St. Denis, 287; Aurore St. Pierre, 627, Al St. Denis, 696.
Golden Age Tuesday-Age D'Or Mardi
Simone O'Connor, 243, Fred Lapointe, 233; Simone O'Connor, 549, Lionel Glaude, 585.
Golden Age Wednesday-Age D'Or Mercredi
Anna Campeau, 181, Lucien Theoret, 256; Anna Campeau, 483, Mitchell Larocque, 668.
Mens Commercial League
Michel Menard, 334; Bernard Menard, 883.
Sunday Nite Mixed League
Melanie Poirier, 266, Ron Etherington, 313; Melanie Poirier, 717, Ron Etherington, 798.
Wednesday Nite Mixed League
Nicole Sauve Decoeur, 279, Mario Nadeau, 316; Nicole Sauve Decoeur, 694, Mario Nadeau, 869.
Ladies Commercial
Joanne Nadeau, 321; Joanne Nadeau, 772.
YBC Smurfs
Roxanne Daoust, 110, Adam Massia, 112.
YBC 11:30
Brenda Bartlett, 185, Ricky Latulippe, 181; Brenda Bartlett, 349, Kevin McGregor, 300.
YBC 1:30
Diane Lajoie, 147, Jean-Charles Miron, 172; Michelle Wilson, 280, François Lavigne, 383.
YBC 3:00
Victoria Oosting, 272, Chris Ladouceur, 202; Mandy Duval, 604, Chris Ladouceur, 532.
YBC 9:30
Gabrielle Carriere, 132, Jean Lalonde, 111; Gabrielle Carriere, 251, Jean Lalonde, 197.
YBC Friday
Staci Robinson, 290, Guy Menard, 307; Staci Robinson, 799, Guy Menard, 701.
YBC Tuesday
Anik Menard, 185, Patrick Picard, 176; Christina Massia, 464, Travis Austin, 475.
Sunday Nite Ten Pin League
Raymonde Bellefeuille, 142, Daniel Massia, 228; Jackie Bellefeuille, 352, Daniel Dumont, 544.
Monday Nite Ten Pin League
Michel Menard, 240; Michel Menard, 566.
Monkland 10 Pin League
Marvin Massia, 213; Marvin Massia, 553.
Wednesday Twilight League
Dorothy Burnett, 162, Robert Nixon, 201; Mary Hopley, 411, Lucien Dupuis, 493.
Thursday Night Mixed League
Sylvie Cuerrier, 171, Alain Menard, 216; Sylvie Cuerrier, 477, Michel Menard, 575.

Atom Glens get bounced from McDonald tourney

Despite winning two of their three games, the Alexandria Caisse Populaire Atom Glens were eliminated after the preliminary round at the Kanata Ronald McDonald minor hockey tournament on the weekend.

The Glens were whipped 7-1 by Cobden in their opening game as Jean-Francois Menard scored the only Alexandria goal.

Rejean Menard's club rebounded to defeat Nepean 4-1 in their second outing as Andrew McIntyre paced the offence with a pair of goals. Jeff Lobb and Bruce Libbos also scored.

Eric Nielsen netted a pair as Alexandria edged Smiths Falls 3-2 in their other tournament game. Andrew McIntyre also scored for the Glens.

Eric Nielsen and goaltender Jesse Kirady were selected to play in Sunday's tournament all-star game while Jean-Francois Menard took part in a skills competition.

Peewees outgun Massena

The Pronto Store Peewee Glens outscored Massena 7-5 in an exhibition game at the Massena Arena on Sunday.

The Alexandria offence was well balanced as seven different players found the back of the net. Daniel Boisvenue, Daniel Lafrance, Nicholas Prieur, Jean- Francois Lafrance, Michel Quesnel, Jamie Ladouceur and Eric Leroux each scored once.

Ghislain Valade had three assists.

In another exhibition game, the Glens whipped Cumberland 8-1 on Friday

Special teams played a key role in Alexandria's domination as the Glens scored three times on the power play and once while shorthanded.

Gregory Lalonde scored twice for the Glens while single goals were added by Eric Leroux, Nicholas Prieur, Timothy Van Overbeek, Daniel Lafrance, Michel Quesnel and Jean-Francois Lafrance.

On Saturday, the Glens completed their playoff schedule with a 7-0 victory over the South Stormont Flyers.

Nicholas Prieur bagged four goals while Gregory Lalonde chipped in with a pair. Jean-Francois Lafrance also scored while Daniel Lafrance set up three goals.

Bruins back in Soulanges final

The Dalhousie Bruins have advanced to the Ligue de Hockey Soulanges final after defeating St-Zotique four games to one in a best-of-seven semifinal series.

The Bruins wrapped up the series on Friday night in St-Polycarpe with a 2-0 victory as former Alexandria Glens captain Marc Sauve scored both goals.

The semifinal between St-Clet and Ste-Marthe will be decided this Friday as St-Clet evened the series at three games apiece with a 3-2 victory on Sunday. Ste-Marthe had won 4-1 on Friday.

SPRING BREAK '95
1995 SPRING BREAK
IMAGINE HOW MUCH WARMER YOU'D BE SITTING ON $500.



HURRY IN FOR HOT SAVINGS ON SKI-DOO! Save $500 on each and every '95 snowmobile NOW. Just make a minimum $350 deposit. Pay your balance in full by September 30, 1994. And we'll warm up the deal with $500 in hot savings!
Don't Wait. The Ski-Doo Spring Break ends March 31, 1994.
ski-doo Engineered For The Way You Ride:
SHEPHERD MOTORS LTD.
83 Main St. North Alexandria 525-1402
*®Trademarks of Bombardier Inc.

Bell
Answering your call™
The Bell 2 for 1 Sale!
Order 1 Bell SmartTouch™ Service
(Call Display, Call Screen, Call Return, Call Waiting, Call Forwarding, 3 Way Calling, Ident-a-Call, Speed Calling),
Get Another FREE For 8 Weeks!
No connection charge. March 7-April 16, 1994



Teleplus™ Canada and U.S.
Save an automatic 15 per cent on Bell Long Distance.
For more information, call or stop in.
NEW RELEASE VIDEO is now your Bell Canada Agent
• Bell products and services available here
NEW RELEASE VIDEO
68 Main St. S., Alexandria 525-1767
12-1c

BOOTHS FOR RENT
FLEA MARKET
GRAND OPENING APRIL '94
IN CORNWALL
OPEN 4 DAYS A WEEK YEAR ROUND
THE ONLY ONE OF ITS KIND IN THE AREA
BIGGEST FLEA MARKET IN EASTERN ONTARIO
RESTAURANT
BAR
ARCADE
DANCE
FIESTA
NEW CONCEPT
60% RENTED
• This is the place to be
• Welcome to all vendors
• Still places available for:
• Shoes • Electronics • Jeans • Women's Wear • Men's Wear • T-Shirts • Luggage • Housewear • Sport cards • Sport goods • Tools • $1.00 store • Cowboy boots • Cellular phones • Auto parts • Books • Music store • Art gallery
MAIN ENTERTAINMENT
WE ALREADY HAVE 100 VENDORS, JOIN US!
RESERVE YOUR BOOTH NOW 933-5838
CORNWALL FLEA MARKET
FLEA MARKET • FLEA MARKET • FLEA MARKET • FLEA MARKET
FLEA MARKET • FLEA MARKET • FLEA MARKET • FLEA MARKET • FLEA MARKET


ANDRE PARISIEN Sales Manager

LIANNE CORNETT Sales Representative

KEN GREEN Sales Representative

PETER LAFAVE Sales Representative

LAWRENCE F. CAYER Business Manager

YVES FOURNIER Sales Representative

FRANCINE LOSEY Sales Representative

GEORGE WILLIAMSON Sales Representative

MICHELINE BERGERON Business Manager
THE VIPER
Check It Out Today
Super Savings on '93 Demos and Executive-driven Autos

GRANT • DODGE • CHRYSLER • JEEP
CARS/TRUCKS • NEW/USED SALES/FLEET/LEASING
1515 Pitt St., Cornwall 938-0934

Sharks gobble up opponents

The March break is traditionally a busy time for minor hockey teams, and it was no different for the Baribeau Sharks of the Alexandria and District Minor Hockey Association's house league program.

The peewee club participated in two tournaments last week, including a competition in Rockland on Saturday and Sunday which saw the Sharks chew up three opponents en route to winning the "A" title.

Alexandria defeated a team from Ottawa 5-0 in the championship game as Jason Lobb played a strong game in goal for the Sharks, stopping a penalty shot and recording the shutout.

Steven Van den Oetelaar paced the offence with three goals while Murray MacLeod had three assists. Derek O'Brien and Jeff St.Denis accounted for the other Alexandria goals.

In the semifinals, Alexandria defeated the host Rockland squad 7-3 as Darcy McCormick scored three times. Steven Van den Oetelaar and Murray MacLeod each had a goal and two assists while Justin Lapensee and Jeff St.Denis also scored. Derek O'Brien and Benoit Wolfe each set up a pair of goals.

The Sharks opened the competition with a 3-1 victory over St.Catherine's- St.Mary's. Jeff St.Denis scored twice while Murray MacLeod rounded out the Alexandria scoring.

Canteen wins "B" crown

The Sharks also took part in a tournament at the Billy Gebbie Arena in Alexandria last Tuesday, where they lost 4-3 to ADMHA rivals Marc's Canteen in the consolation final.

Nicholas Quenneville scored twice for Marc's with singles going to Francois Boisvenue and Brad McMillan.

Steven Van den Oetelaar had two goals for the Sharks while Anik Hagen had a single.

Jason Lobb was named most valuable player for the Sharks in the consolation final while Francois Boisvenue was the Canteen MVP.

Marc's reached the "B" final by knocking off Rockland 3-2 in the semifinal round.

Jimmy Bray, Nicholas Quenneville and Brad McMillan each scored once for the Canteen.

Marc's lost their first game 3-1 as Nicholas Quenneville scored the only goal.

Papeterie Alexandria, the third ADMHA club to take part in the event, beat Rockland 6-1 in their opening game before losing 5-0 to Cumberland in the semifinals.

Alexandria figure skaters have busy and successful campaign

It was a successful season for the members of the Alexandria Figure Skating Club as a number of skaters earned passing grades on their testing days.

The following skaters passed their tests in Alexandria during the 1993-94 season (category in parentheses):

Elysin Brunet, Lee-Ann Metcalfe and Lucie Major (Dutch).

Calla Humphries and Danielle Major (Canasta), Isabel Cholette and Marie- Annik Lafrance (Baby Blues).

Cassie Depratto (European), Christiane Derepentigny (Foxtrot), Andree-Anne Major (Tango) and Kim Major (Rocker).

In addition, Angelina Van den Oetelaar passed her preliminary freestyle while Christiane Derepentigny passed her junior bronze freestyle.

In the figures category, Elizabeth Fraser passed her preliminaries while Lynne Titley (third) and Lisa Poirier (fifth) advanced another level. Andree-Anne Major, meanwhile, has completed one part of her second figure.

Hawkesbury tests

The following AFSC skaters successfully completed tests in Hawkesbury this season:

Danielle Major, Calla Humphries and Marie-Annik Lafrance (Dutch).

Marie-Annik Lafrance, Isabel Cholette, Elizabeth Fraser and Sophie St.Denis (Canasta).

Alanna Sheppard and Angelina Van den Oetelaar (Swing).

Catherine Van den Oetelaar (Ten Fox), Tessa Humphries (Tango) and Lynne Titley (American).

Alanna Sheppard and Lucy DeAngelis completed one part of their figures in the preliminary and first levels respectively, while Christiane Derepentigny completed her first figure.

Goals scarce at novice tournament

Scoring was at a premium as the Char-Lan Novice Rebels hosted a minor hockey travelling team tournament last week.

All three of Char-Lan's tournament games featured a shutout, with the Rebels being blanked twice.

The South Stormont Flyers defeated Char-Lan 3-0 to win the consolation championship.

The Rebels had advanced to the "B" final with a 3-0 victory over the Alexandria Glens.

Phillip Touchette, Steve Owens and Justin Lalonde provided the offence for Char-Lan while Michael Conway gets credit for the shutout.

The North Glengarry-Stormont Braves beat Char-Lan 2-0 in the preliminary round.

Carleton Place won the "A" championship at the Williamstown tourney.

In addition to the tournament victory, the NG-S Braves also defeated Char- Lan in an Upper Canada Minor Hockey League playoff game last week.

Leo Dignard scored the only Char-Lan goal as the Rebels lost 4-1.

Peewees prepare for playoffs

The Char-Lan peewees, the playoff champions of the UCMHL's East Division, tuned up for the next post-season round by defeating Massena 7-1 in an exhibition contest.

Paul Dawson led the Rebels' attack with two goals and one assist while Chuck Leclair had one goal and three helpers.

Dean Fraser, Steve Alguire, Chris Reasbeck and Luc Lapierre each scored once while Simon Menard and Kirk MacMillan both contributed a pair of assists.

Fontaine Renovation beats Williamstown Fire Department

Three different players contributed a goal each as Fontaine Renovation shut out the Williamstown Fire Department 3-0 in Char-Lan Minor Hockey novice house league action last week.

Patrice Brunet, Kurtis Thomson and Robert Grant each scored once for Fontaine.

Meanwhile, in bantam-midget play, Poirier Bus Lines coasted by Mac's Marina 5-1.

Andre Hebert scored twice for Poirier, with singles going to Tom Heatley, David Small and Robbie Lamarche.

Trevor Atchison scored the only Mac's goal.

The luck of the Irish

The Lancaster Freshmart tykes won the overall championship at a tournament in Alexandria on St.Patrick's Day by posting three consecutive victories.

Travis McKay, Rory Sandilands, Connor Larkin and Dave Knox paced the offence as Freshmart won by scores of 8-0, 4-2 and 10-0.

CA
GILLES G. PARADIS
Chartered Accountant
Comptable Agréé
559 Hwy 34 South
(Across from ABS)
Alexandria, Ontario
Tel./Fax: (613) 525-4747
5-tf

FORD MERCURY
ALEXANDRIA FORD-MERCURY SALES INC.
Donald Côté
Représentant-Representative
Res. 347-2338
613-525-3760
Fax: 525-5525
Hwy 34, Alexandria
Ont. K0C 1A0
50-spk

LET'S PLAY GOLF
JOIN US FOR 18 HOLES
SUNDAY NIGHTS SPECIAL after 6pm $12.00 18 holes
LOUNGE OPEN DAILY
BOOK YOUR TIME TODAY!
Golf Lessons Available.
par-I-golf
The Incredible Golf Machine
341 Balmoral Ave, Cornwall
937-GOLF

TIRED OF FADED WRINKLED AND CURLED FAXES?
IMPROVE YOUR IMAGE!
Step up to TOSHIBA
Plain paper. Fax machines that produce high quality on letter and legal size paper, with features that will increase your productivity.
Let FUTURE Office Products Improve Your Image with TOSHIBA
ASK ABOUT OUR FAX MACHINES!
Harry
Allen
Michael
LOADED WITH FEATURES
FUTURE Office Products
International Business Park
691 Brookdale Ave., Unit 105
Cornwall
NEW & REFURBISHED OFFICE EQUIPMENT
Sales, Rentals, Service & Supplies
PHONE: 933-2207
FAX: 933-4362

Le plus grand choix dans la région de manteaux à franges
SUPER SPECIAL
$129.99 et plus and more
Fringe Jackets
The largest choice in the area
Nous vendons maintenant aux magasins
(identification appropriée requise)
We now sell to other stores
(suitable identification required)
Pour un choix incontesté
Cuir L'Ecuyer Leather
For an undisputed choice
(En face de la Régie des alcools)
59 Main St. E. HAWKESBURY, Ont.
TEL.: (613) 632-1069

EARLY BIRD SPECIALS
AT MAZDA IT'S A
Win Win Situation
Get either a MINIMUM DISCOUNT of up to $2000 OFF M.S.R.P. or a great deal on a Mazda Personal Lease!*

B2300 4 x 2 BASE
• 2.3 litre 4 cylinder SOHC engine • 5-speed manual transmission with overdrive • Independent, Twin I-beam suspension • Tinted glass • Power-assisted front disc/rear drum brakes with rear ABS • Full-size spare tire
MINIMUM $1000 DISCOUNT or Lease from only $149 per month 48 months

PROTEGÉ DX
• 1.8 litre 4 cylinder/16 valve SOHC engine • Roomiest interior in its class • Contoured seats with a 60/40 split rear seatback • Power assisted rack-and-pinion steering • 4-wheel independent suspension • Tinted glass
MINIMUM $1500 DISCOUNT or Lease from only $199 per month 48 months

MX-3 PRECIDIA RS
• 1.6 litre DOHC 16 valve engine • AM/FM cassette stereo • Power assisted steering/brakes • Tilt steering column • Dual body colour power door mirrors • All season radial tires
MINIMUM $1500 DISCOUNT or Lease from only $229 per month 48 months

626 CRONOS DX
• 2.0 litre DOHC 16 valve engine • Full logic AM/FM cassette stereo/6 speakers • 60/40 split rear seatback • Driver/passenger airbags • Fully independent suspension • Engine-rpm- sensing variable power assist steering
MINIMUM $1500 DISCOUNT or Lease from only $249 per month 48 months

M P V
• 7 passenger seating • 3.0 litre 18 valve V6 SOHC engine • 4 speed electronically controlled automatic transmission with overdrive • Rear anti-lock brake system (ABS) • Driver's side airbag • Swing-out side door with child safety lock
MINIMUM $2000 DISCOUNT or Lease from only $289 per month 48 months

MX-6 MYSTÈRE RS
• 2.0 litre DOHC 16 valve engine • Cruise control • Driver/passenger airbags • Dual power mirrors • Fully independent suspension • Power door locks and windows
MINIMUM $1500 DISCOUNT or Lease from only $299 per month 48 months

*Based on a 48 month lease for vehicle equipped as described. Shorter lease terms available. A minimum down payment of $1,700 Protegé DX, $1,850 MX-3 Precidia RS, $2,700 MX-6 Mystère RS, $2,700 626 Cronos DX, $2,830 MPV, $1,700 B2300 4x2 Base and a security deposit of $250 Protegé DX, $300 MX-3 Precidia RS, $350 MX-6 Mystère RS, $300 626 Cronos DX, $350 MPV. $200 B2300 4x2 Base is required. 100,000 km mileage conditions apply. Freight, P.D.I., license, insurance and taxes not included. Minimum discounts are from M.S.R.P. and apply to vehicles purchased and cannot be combined with lease offer. Offers apply to new 1993 and 1994 passenger vehicles and 1994 trucks. Vehicles not exactly as illustrated. Dealer participation is 50% of offer. O.A.C. Participating dealers may lease/sell for less. Offers apply to qualified retail customers only and may not be combined with other offers. See participating dealers for details. Program starts March 4, 1994 for a limited time.
MAZDA Personal LEASE
mazda IT JUST FEELS RIGHT
SERVICE IS OUR BUSINESS!
*NOT EXACTLY AS ILLUSTRATED. PLUS FREIGHT, P.D.I. & TAXES.
HAWKESBURY MAZDA
959 McGill St., Hawkesbury
632-4125
FULL CIRCLE mazda SERVICE
WE SURROUND YOU WITH SATISFACTION
Genuine Mazda Parts & Accessories
Specialized Mazda Service
Doug Kego
Michel Berlinguette
Mario Sauvé
Eddy Pharand
Jean-Paul Ouellette
Roch Joanisse

Maxville shares grief of teen tragedy



Maxville
by Gordon Winter
527-2888

Everyone in this area is sharing the feelings of great sorrow with the families in Alexandria who were recently bereaved. The loss of their four sons was so unexpected, so unwanted and so unreal and yet all we can do is to extend our sympathy, try to understand and like them, eventually accept that which has happened.

As might be expected for a neighboring community three of the families have or have had connections here. Andre Brunet was related to Andre Paquette and others, Andre Deguire was a grandson of Rene Lavigueur who went to school here with this correspondent and Marc Boisvenue has many distant relatives here. Isaac Boisvenue, son of Peter went to work in Alexandria many years ago and started the Alexandria line there.

* * *

One of those Boisvenue relatives here is Sarah, Mrs. Albert Boisvenue, who celebrated her 90th birthday on Sunday last. A family birthday party was held in the hall in Moose Creek for Mrs. Boisvenue and a large number of relatives were present. Mrs. Boisvenue's family consists of Estelle, Mrs. Alderic Bray, Tayside, Rene, Bernard, Ottawa, Lucille Rocque, Ottawa, Eileen Byrne, Ottawa and George, Toronto.

We wish Mrs. Boisvenue continued good health that will ensure happiness and independent living at home.

* * *

The Rev. Thomas Johnstone was the minister of the Presbyterian Church here from 1912-17 when his tenure was terminated by an early death. His widow and three sons remained here for some time afterwards. One of those sons, Ian, died recently in Ottawa. His surviving brother, Thomas, was a prominent journalist in Ottawa for many years.

* * *

Six young gentlemen travelled to Toronto recently to take in the Maple Leaf-Winnipeg game. They were headed by chief Leaf fan Richard Scott who had the support of Ian McDonald and John Howard Marjerrison in cheering their team on to a win. The other three in the group, Garry MacQueen, Mike Maynard and Larry Harrison are actually Montreal Canadiens' fans but they were taken to Toronto, according to Richard, to learn how true hockey fans behaved at games and to observe a great team in action.

With the Montreal team doing so well, this correspondent is wondering when he is going to hear from its supporters.

* * *

Recent visitors with Mr. and Mrs. Malcolm Grant were Sharon Bishop and her two daughters, Heather and Shannon from Belle River, Ont. Friends of the Grants are advised that they have taken up residence in the Manor but plan to return to their Glen Garden Village apartment when improved health permits.

* * *

In Kenyon Township, including Maxville, but not the Kenyon south district, the financial campaign for the Heart and Stroke Foundation of Ontario was very successful with $6,230 collected. Last year, the sum was $5,351.

In Maxville, the two convenors were Joyce Ferguson and Eileen Colbourne who acknowledge the volunteer work of the following: Ruth McIntosh, Tracey O'Flaherty, Gregor McEwen, Shirley Ferguson, Shawna Currier, the Rev. Wallace MacKinnon, Julie Walker, Gloria Rolland, Shirley McGregor, Hugh Fisher, Jocelyn Villeneuve, Jessie Lucas, a Manor resident, Natalie Murphy, Laurie Arkinstall, Jeannie Coleman, Edythe Coleman, Sylvia Douglas, Bev Gormley, Wanda Currier, Florence MacLennan, Evelyn McColl, Helen Zmijewski, Catherine (Dan) MacRae and Joyce Ferguson. It should be noted that Mrs. Ferguson did double duty. She was a convenor and also canvassed for Mrs. Colbourne.

* * *

Do you know where east is? At the time of the vernal equinox on Sunday, the sun rose exactly in the east so observe the sun rising this week and establish east. For me, it is farther south than I always considered.

* * *

Certain grandmothers enjoyed company last week with the spring break holiday in effect. Verna MacGregor had Winona Eles, Colin and Robin from Stouffville, Eileen Scott had Joyce, Mike and Paul Montaigne, Pembroke and Evelyn McColl had Elizabeth Roy and Matthew from Peterborough and Kyle McColl from Metcalfe.

Enid and Don Bond spent the week in a sunny and warm Bermuda and were joined there by son Jeff and Rhonda and their young daughter from Brampton.

* * *

Gladys Roulston was in Ogdensburg, N.Y., last week for the funeral of her brother-in-law.

* * *

Heather Derouchie Hughes suffered a large financial loss last week. She dropped her bank book, credit card and a large sum of money somewhere in the village on Main Street and wishes to express appreciation to the finder for returning her bank book and credit card to her by way of the post office. However, she does need the money badly and wishes the finder would have a change of heart and return the money to her too. Heather would understand if she did not receive it all or if she does, she will offer a substantial reward.

* * *

Here is good news for the euchre players. The Young-at-Heart Seniors' Club is resuming the parties on April 4 at 8 p.m. in the Anglican Church Hall. According to reports in the *Glengarry News*, our local players have been driving to other parties and doing very well. Now, they will be able to play at home in Maxville every second Monday for a good time until late next fall.

* * *

Donnie Vallance is organizing a Cure for Cancer Bonspiel to be held on March 25 in the Glengarry Curling Club here. Monies raised will go to the Cancer Society which uses the month of April for its canvass for funds. For additional details to sign up, Mrs. Vallance may be contacted at 527-5497.

* * *

Word was received on Sunday that former resident, Bob Ramsbottom of Bancroft had died after a lengthy illness. The Ramsbottoms lived here for a number of years, were active in community affairs and left many friends when retirement came and the move to Bancroft where Mr. Ramsbottom became a real estate agent. While here he was with the Ministry of Natural Resources, served on village council, was an avid curler and a good friend. Mrs. Ramsbottom, Mary, was a nurse at the Manor for a few years. We extend sympathy to Mrs. Ramsbottom, Sandra, John, Bill and Jim and their families.

* * *

A St. Patrick's Day storm came a day early and made it necessary to cancel the meeting of the Horticultural Society. I was scheduled to speak on composting and while my notes and materials will keep, I had a couple of plants to bring for added interest and they won't keep. I may have written before about cross pollinating amaryllises, planting the resulting seeds and growing the plants each year until the bulbs were large enough to produce blossoms. It just happened that I had two plants in bloom that were somewhat different in color and growth habit and I had planned to bring them to the meeting for added interest. The March meeting is apparently not rescheduled.

* * *

Would you like to have the opportunity to bowl weekly? Recreational bowling in St. Isidore is planned for every Thursday morning from 10-12 a.m. Some residents are going but there is still room for others through the seniors' outreach program.

The foot care clinic at the Manor will be held next Monday, on the 28th, from 1-4 p.m.

Also the diners' club meets tomorrow, Thursday, at 12:30. A speaker from the Hotel Dieu Hospital will speak on the Life Line at 1:30 p.m.

To have your name put on the list for any of the above three events, Phyllis Burtenshaw should be contacted at 527-2170.

* * *

Last week's winners in the Lions Club Calendar draw were Marlene Villeneuve, Cornwall, Ron and Jean Kemp, Green Valley, Linden Kippen, Maxville, Walter Barton, Dunvegan, Sylvia Douglas, Maxville and Leo Bedard, Apple Hill.

* * *

So friend Lorna Chapman, Glen Sandfield's correspondent, scooped me on the first robin of the spring. Mrs. Chapman has always claimed that in her corner of Glengarry, the skies were always bluer and the air always purer so who can blame this early bird for going there to stake out its territory? I hope the bird is accepting feed because with our depth of snow, there isn't much chance for it to find worms yet.

There are at least two hoary red polls in the flock feeding at our niger seed feeder. It has a frosty looking ap-

(Continued on page 27)

10th ANNIVERSARY
On
MINI-VANS





43 TO CHOOSE FROM
New and Used
Ask Us About TITLEY LEASING
CHEV-OLDS-GEO
TITLEY
ALEXANDRIA, ONT.
If You Don't Shop Us, You May Pay Too Much!
Hwy 34, S., Alexandria 525-1480 or 347-2436

CHEVY TRUCK

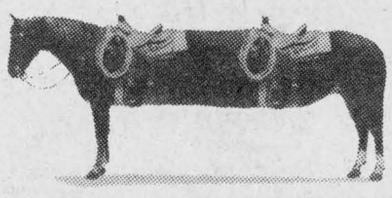

DEALERS BRING YOU

THE LONGRIDERS
Rope yourself an extended cab and ride away with a great deal!



SMARTLEASE FOR $379† PER MONTH OVER 36 MONTHS

• 5.0 L V8 engine • automatic transmission • air conditioning • tilt steering • cruise control • AM/FM cassette • cold climate package • rally wheels • cloth seats • ABS brakes

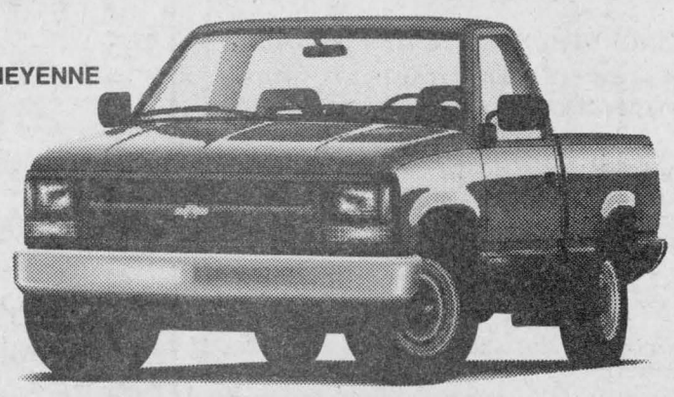

FROM UNDER $13,499* OR SMARTLEASE FOR $249† PER MONTH OVER 36 MONTHS

• 4.3 L V6 engine • rear wheel ABS • rear bumper • 5-speed transmission • AM radio • rally wheels • cloth seats

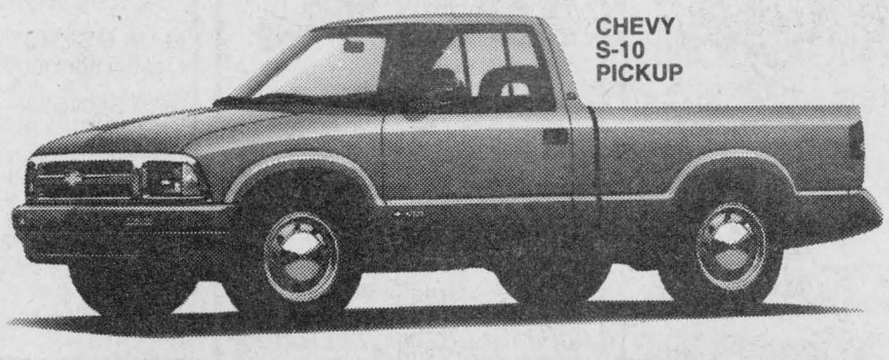

SMARTLEASE FOR $199† PER MONTH OVER 36 MONTHS

• 2.2 L engine • 5-speed transmission • ABS brakes • dual mirrors • AM radio

LIMITED TIME OFFER. HURRY IN TODAY!

*Price for 1994 Chevy Cheyenne Regular Cab equipped as described. †For 1994 Chevy Cheyenne Extended Cab lease, $434 down payment and $450 security deposit required. Total obligation $15,690.60. For Chevy Cheyenne Regular Cab lease, $931 down payment and $300 security deposit required. Total obligation $10,308.60. For Chevy S-10 Pickup lease, $1,038 down payment and $300 security deposit required. Total obligation $8,238.60. Kilometres are limited to 24,000 km per year. Cost of additional kilometres is $0.05/kilometre. *†Freight ($870/$660), license, insurance and taxes not included. Offers apply to qualified retail customers only. These limited time offers may not be combined with any other offers. Dealer may sell/lease for less. See Dealer for details.

CHEVROLET OLDSMOBILE GM

Classified Advertising

Church Services

Alexandria Alliance Church
SUNDAY
9:45 a.m. - Sunday School for all ages
11:00 a.m. - Morning Worship
Glengarry District High School
Enter south side of building
Pastor Arthur R. Cooke
1-825-9179
Christian & Missionary Alliance Church
38-tf

LOCHIEL REFORMED PRESBYTERIAN CHURCH
LORD'S DAY SERVICE
11:00 a.m. and 7:00 p.m.
BIBLE SCHOOL — 10:00 a.m.
Wednesdays, 7:00 p.m.
Prayer & Bible Study
Tel: 874-2989 38-tf

The Anglican Church of Canada
ST. JOHN THE EVANGELIST
Lancaster, Ontario
(In Glengarry Provincial Park off South Service Road)
—SUNDAYS—
9:15 a.m. — Holy Eucharist
SUNDAY, MARCH 27 - 2:30 p.m.
Dedication Service for the New Addition
Rector: The Rev. Dean Purdy
932-7071 1-tf

Entertainment

Berrigan's
MAIN STREET, LANCASTER
KARAOKE
EVERY FRIDAY AT 8:00 P.M.
* * *
BEACH PARTY
SATURDAY, MARCH 26
8 p.m. to 1 a.m.
Live Music by
VINTAGE WINE
Games, Prizes
"DRESS FOR THE BEACH"
For further info call:
347-3434 12-1c

THE ORIGINAL Champions ROADHOUSE
FRIDAY, MARCH 25 and SATURDAY, MARCH 26
Live Rock 'N Roll
with Ottawa's
CATCH-22
Coming Thursday, March 31
THE BRIGADOONS
SUNDAY BRUNCH
Every Sunday 10:30-1:30
FANTASTIC EATS 6.95
Children under 12—1/2 price
Games and Fun for KIDS
103 Main St., North, Alexandria
525-2128 12-1c

THE ATLANTIC EST. 1002
SERVING GLENGARRIANS SINCE 1882
at the station in Alexandria
FRIDAY, MARCH 25
THE BRIGADOONS
EASTER WEEKEND
THURSDAY, MARCH 31
JIMMY GEORGE BAND
FRIDAY, APRIL 1
SATURDAY, APRIL 2
BRANDY and PORT
LIVE HARNESS RACING
from Toronto
Every Tues. and Thurs.
POST TIME 7:30
PRIVATE MEETING ROOM AVAILABLE
At NO Charge - Give Us A Call
WINGY WEDNESDAY
Best Wings This Side Of The Tracks
WINGS 15¢ ea.
OPEN SUNDAYS 12-1c

Coming Events

MARTINTOWN COMMUNITY CENTRE
* * *
Banquet hall available for rental
Tel. 528-4235 or 347-2411
3-tf

MIXED PARTY
in honor of
KAREN HISCOCK
daughter of
Myrtle and Thomas Hiscock
and
SERGE DÉCOEUR
son of
Louise and Laurent Décoeur
SATURDAY, MARCH 26
9:00 p.m. at the
Glengarry Sports Palace
Alexandria
Music by Jake at Work (DJ)
Lunch Served 11-2p

CHARLOTTENBURGH RECREATION CENTRE
* * *
BINGO
Every Tuesday
at 7:30 p.m.
* * *
Good Hall Rental Dates Available
347-2411
12-1c

NOTICE
DATE HAS BEEN CHANGED FOR THE BENEFIT DANCE
for
DENIS and CAROLINE BOURDEAU
of Bainsville
(who recently lost their home and contents by fire)
DATE CHANGED TO
SATURDAY, APRIL 23
9 p.m.
and will be held at the
BONNIE GLEN 12-1nc

Entertainment

ST. EUGENE HOTEL
St. Eugene, Ontario
presents
PRE-EASTER PARTY
SUNDAY, MARCH 27
The Glenn Silverson Band
with Roger Hamelin
2 to 7 p.m.
For info: 674-2879 12-1c

FRENCHIE'S PLACE
Main St., Alexandria
WHERE ALL YOUR FRIENDS ARE!!
* * *
TUESDAY — FREE POOL (after 6 p.m.)
* * *
MINI PITOUNE TOURNAMENT
SATURDAY, MARCH 26 at 1:00 p.m.
4 games and 2 game playoff
ENTRY FEE: $5
* * *
SUNDAY, MARCH 27 — EUCHRE
2 p.m. followed by
THE SINGING MACHINE
Cash Prizes
Celebrate Your Birthday at Frenchies
RIDE THE LIMO — FREE CAKE
FREE BALLOONS (See Diane)
For Info 525-3510 12-1c

Johnny Mac's TAVERN
Martintown, Ont. 528-4233
SATURDAY, MARCH 26
Starting at 9 p.m.
MAGICAL
MARC DEMONTIGNY
Featuring Houdini's death-defying underwater milk can escape...PLUS a night of MAGIC and WONDER
SUNDAY, MARCH 27
from 4:00 p.m.
MAGIC for the FAMILY
Wednesday is
WINGS and THINGS 20¢ ea.
NO TAKEOUT! 12-1c

Coming Events

THE Steering Committee of the Stormont, Dundas and Glengarry Waste Management Master Plan will hold its regular meeting Thursday, March 24, at 7:30 p.m. at the Counties Building, 20 Pitt Street, Cornwall. On the agenda: mapping. All meetings open to the public. For more information, please call Anne MacGillivray, 938-6112 or 1-800-267-2538. 12-1c

LAST EUCHRE! North Lancaster Ste. Thérèse School, Sunday, March 27th, 8 p.m. Good prizes and lunch. All are welcome. 12-1p

FOOTCARE CLINIC, Maxville Manor, Monday, March 28, 1994, 1-4 p.m. by a qualified professional, $15. Call 527-2170 for appointment.12-1c

GREENFIELD RECREATION
BINGO
SATURDAY, MARCH. 26th
at 1:00 p.m.
at
Greenfield Parish Hall
Everyone Welcome 10-3c

GLEN WALTER FIRE DEPARTMENT
ANNUAL PANCAKE BRUNCH
SUNDAY, MARCH 27th
Knights of Columbus Hall
(Purcell Rd.) Glen Walter
8 a.m. to 12 (noon)
Serving pancakes and syrup, eggs, homefries, ham, sausages, home made beans, toast, coffee and tea.
EVERYONE WELCOME 12-1c

FRATERNITE ALEXANDRIA INC.
49 St-Paul, Alexandria
— *ACTIVITIES* —
BINGO
FRIDAY, MARCH 25
7:00 p.m.
JACKPOT $600
in 7 numbers
12-1c

GLEN ROBERTSON SOCIAL CENTRE
525-3283 874-2081
* * *
LINE DANCING
Every Wednesday at 1:30 p.m.
* * *
Excellent Banquet Hall Facilities for weddings, mixed parties, social gatherings, etc. — Good dates still available for weddings, stags, etc. 11-1c

K of C
COUNCIL 1919
'EAT ALL YOU CAN' BREAKFAST
SUNDAY, MARCH 27th
at Knights of Columbus Hall
Alexandria
8 a.m. - 1 p.m.
EVERYBODY WELCOME
Adults: $4 - 12 and under: $2
12-1p

Coming Events

HAM BINGO
St. Raphael's Parish Centre
FRIDAY, MARCH 25
8:00 p.m.
$1.00 admission 12-1c

SANDERS MAPLE PRODUCTS and PANCAKE HOUSE
HWY 43, FINCH, WILL BE OPEN FOR THE 1994 MAPLE SYRUP SEASON
Beginning MAR. 4 to APR. 30
Weekdays 9 a.m. to 4 p.m.
Weekends 8 a.m. to 6 p.m.
Taking group bookings now. Call
(613) 984-2368 9-4c

K of C
COMMUNITY BREAKFAST
SUNDAY, MARCH 27
9:30 a.m. - 1:00 p.m.
St. Anthony Church Hall
Apple Hill
Eggs, bacon, sausages, toast, home fries, juice, coffee, tea
Adults: $3, Under 12: $2, Under 6: $1
Family: $15 max.
Proceeds to K of C Council 9780 work 12-1c

GLEN ROBERTSON SOCIAL CENTRE
525-3283 874-2081
* * *
LINE DANCING
Every Wednesday at 1:30 p.m.
* * *
CARD PARTY
TUESDAY, MARCH 29 at 8:00 p.m.
Sponsored by Club 65
Everyone Welcome
* * *
BINGO
SATURDAY, APRIL 9 from 1 p.m.
$2600 in prizes - Everyone Welcome
* * *
Excellent Banquet Hall Facilities for weddings, mixed parties, social gatherings, etc. — Good dates still available for weddings, stags, etc. 12-1c

THE CELTIC CLUB
of Ont./Que.
• SUN., MARCH 27
Registration and Demonstration
1:30 p.m. to 4:30 p.m.
PIANO ACCOMPANIMENT and OLD TIME MUSIC LESSONS
with Denis and Rhonda Lanctôt
of Ottawa
BEST WESTERN HOTEL
Hawkesbury
For info 632-0292
Sponsored by Celtic Club 11-2p

Maxville & District Sports Complex
Osie F. Villeneuve Arena
Maxville 527-5659
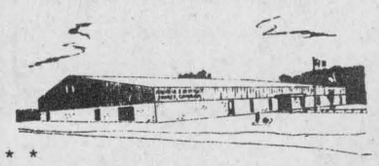
* * *
LINE DANCING MARCH 24 at 10:00 a.m.
PLEASE CALL TO REGISTER
* * *
MARCH 24, CHAMBER OF COMMERCE DINNER — 6:30 p.m.
* * *
MAXVILLE CUP TOURNAMENT, MARCH 25, 26
* * *
PLANNING FUTURE EVENTS?
Weddings • Mixed Parties • Family Reunions • Meetings • Classes
Fully licensed •PHOTO I.D. MANDATORY
*** AIR CONDITIONED BANQUET HALL *** 12-1c

BONNIE GLEN
525-3078 525-2646
* * *
COUNTRY LINE DANCING!!! THURSDAYS AT 7:30 p.m.
* * *
MAPLE SYRUP SEASON IS HERE! — ON CERTAIN SATURDAYS
(Taking bookings for groups any day of the week. Phone for reservations)
* * *
SUNDAY, MARCH 27 — OUR BREAKFAST BUFFET
10 a.m. - 11:45 p.m., BRUNCH: 12:15 - 1:15 p.m
Opening Specials — Breakfast Buffet: Adults $5.95, under 12: $3.75, under 6: $2.90,under 3: $1.45—Brunch: Adults: $8.95,under 12: $5.95, under 6: $4.00,under 3: $1.90 TAFFY (when available) at extra charge
* * *
SATURDAY, MARCH 26 — STEF CARSE SHOW and DANCE
"ACHY BREAKY DANCE" — 8:00 p.m.
* * *
For more info. see classified ad 12-1c

IMPORTANT NOTICE
CALEDONIA COMMUNITY CENTRE
ST. BERNARDIN
CHANGES PHONE NUMBER
FOR RESERVATION and INFORMATION
Buniness Hours: 678-2100
Nights and weekends: 678-3605 10-3c

Coming Events

Royal Canadian Legion Br. 544
LANCASTER
Oak Street
THINK SPRING!
Think Bridal Showers!
Think Mixed Parties!
Think Wedding Receptions!
Think AVAILABLE BANQUET HALL
Seats 170 - Catering - D.J.
LEGION WEEK — SEPT. 19-25/94
Info: 347-3286 12-1c

GLENGARRY SPORTS PALACE
Tel. 525-3600
BINGO
THURSDAY, MARCH 24
7:30 p.m.
Admission $15
11 games at $50
8 games at $100
1 game at $1,000
1 BONANZA 60/40
4 SPECIALS 50/50
Proceeds to ADMHA
* * *
FREE PUBLIC SKATING
EVERY WEDNESDAY 3-5 p.m.
* * *
PUBLIC SKATING SUNDAY
7:15 - 8:45 p.m. 12-1c

S.D.G. and EAST GRENVILLE PROGRESSIVE CONSERVATIVE ASSOCIATION
ANNUAL AND NOMINATION
MEETINGS
Members of record with the Secretary as of March 31, 1994 are hereby notified that the Annual and a Nomination Meeting will be held in:
TAGWI SCHOOL AUDITORIUM
Hwy 43, Avonmore, East
FRIDAY, APRIL 15
at 8:00 & 9:00 p.m. respectively
GUEST SPEAKER:
CHRIS STOCKWELL, MPP
Memberships are available from all Executive Committee Members and Municipal Chairpersons. 10-5c

Coming Events

St. Andrews Presbyterian Women
Invite You To Their
'SPRING FLING'
Luncheon and Bake Sale
SATURDAY,MARCH 26
11:30 a.m. to 1:30 p.m.
St. Andrews Presbyterian Church
South Lancaster
$5:00 per person
Everyone Welcome 12-1p

Alexandria Christian and Missionary ALLIANCE LADIES
Invite you to a
LUNCHEON
at
The Georgian House Restaurant
TUESDAY, MARCH 29th
12 noon - 2:30 p.m.
Cost: $11.00
SPEAKER: Connie Driedgen, Ottawa
TOPIC: A Christian Heritage Spring Fashions with Sarah MacVicar
RSVP: Marie 1-678-3380, Mary 1-674-2826 or Melly 525-3670 12-1c



MIXED PARTY
in honor of
CHANTAL SICARD
daughter of
Diana and Richard Bélanger
and Fern Sicard
and
DENIS ST-JEAN
son of
Thérèse and Jean-Marie St-Jean
FRIDAY, MARCH 25th
Knights of Columbus, Glen Walter
DJ Lunch Served Everyone welcome

AUXILIAIRE HÔPITAL GLENGARRY
MEMORIAL HOSPITAL AUXILIARY
invites you to meet
"CODE KELLY"
A mannequin used to train nursing staff and physicians in EMERGENCY CARE to be demonstrated by Linda Morrow, Nursing In-Service Co-Ordinator at
REGULAR AUXILIARY MEETING
WEDNESDAY, MARCH 30
8:00 p.m. • G.M.H. Cafeteria
ALL WELCOME
Refreshments 12-1c

CLASSIFIED
Only $4.50
(20 words)
2nd week 50¢ less
RATES

General Classified—$4.50 for 20 words, plus 16¢ for each additional word.

Births, Found, Graduations, Weddings, Anniversaries (50th and over) will be accepted free, with picture.

Classified Display—48¢ per agate line. (53¢ outside Glengarry County) We reserve the right to place all advertising under the appropriate classifications.

Box Numbers—$12.00 per week (includes Box #), c/o The Glengarry News, Box 10, Alexandria, Ontario K0C 1A0.

Deadline for advertising is 3 p.m., Monday
ALL ADS MUST BE PAID FOR IN ADVANCE

Call 525-2020 — Fax: 525-3824
Office Hours: Mon. to Fri. 9 a.m. to 5 p.m.

Births

INGOLA, William and Cheryl (Leroux), Martintown, wish to announce the birth of their first child, a son, Ryan William, weighing 7 lbs. 8 ozs. on Saturday, February 19, 1994, Hotel Dieu Hospital, Cornwall. Proud grandparents are Alexander and Rose Ingola of Cornwall and Roger and Anne Leroux of Vankleek Hill.

JEAUROND/MENARD — Paul is pleased to announce the arrival of his baby sister, Marilie, born Friday, March 4, 1994, weighing 7 lbs. 12 ozs. at the Ottawa General Hospital. Proud parents are Natalie and Pierre (Alexandria); grandparents are Donalda and Yvon Menard (Green Valley) and Rita and William Jeaurond (Alexandria).

Cards Of Thanks

MacGILLIVRAY — Ruth and Don wish to sincerely thank all who remembered us for our 63rd anniversary. Your thoughtfulness will always be remembered. 12-1c

McNAUGHTON — Many thanks to those kind friends and neighbors who contributed donations and help during our house fire of February 16, 1994. Also many thanks to those who made the party at the community centre. This will always be remembered. Thank you.
—Brian McNaughton and boys. 12-1p

THE family of the late Dora Brabant, who passed away on March 15, 1994 wishes to thank family and friends for their expressions of sympathy, visits, flowers, prayers, masses and donations to the Glengarry Memorial Hospital made in her memory. A special thanks to Dr. Nadeau, nurses and staff at Glengarry Memorial Hospital, Extendicare, for the special care given with respect and dignity to our loved one.

Announcements



ENGAGEMENT

Mr. and Mrs. William Campbell are pleased to announce the engagement of their daughter, KELLIE to BRENT, son of Mr. and Mrs. Alan MacDonell. The wedding will take place on May 21st, 1994 at St. Mary's Parish in Williamstown, Ont. 12-1p

In Memoriam

IN memory of Marcel Ouimet, second Happy Easter darling. You are not forgotten. Only God knows how much I miss you and still love only you. I pray for you dear every day, every hour. Oh, how I miss you. If I could have only one wish that would be to have you by my side again.
—Love always and forever, Della. 12-1p

SEGUIN — In memory of Regis Gilles Seguin who died February 21, 1992.
It is now two years on February 21, 1994. We all miss you. It is no secret what God can do. He did it for others and with arms wide open He came to you. We are left with tears and sighs. Our tears will change to joy, our sighs into thanksgiving when we're all together in the divine home.
—Missing you so much, Dad, Mom and family. 12-1p

ST. LOUIS, Joseph — In loving memory of a dear father and father-in-law, who passed away a year ago March 25, 1993.
Please Lord, forgive a silent tear,
A constant wish my Dad was here.
For I lost a father with a heart of gold
Who meant more to me than could be told.
His life was unselfish, for others he lived;
Not for what he received, but for what he could give.
Please God, give a message to my father,
Tell him how proud I am to be his daughter.
—Sadly missed and always loved by daughter Joanne and son-in-law Tim Spence. 12-1p

ST. LOUIS — In loving memory of my dear husband "Joe" who passed away a year ago March 25, 1993.
I remember the day I met you,
The day God made you mine;
I remember the day he took you
I will till the end of time.
We made our vows together
And said "Till death do us part,"
So when God came and took your hand
My whole life fell apart.
When I look back upon our lives
There is one thing that makes me glad,
That you chose me to be your partner
And, for those precious years we had.
Your smile is gone forever now,
Your hands I can no longer touch,
Still I have the sweetest memories
Of the one I loved so much.
God gave me the strength to face it
And courage to bear the blow,
But what it meant to lose you
No one will ever know.
It broke my heart to lose you
But you didn't go alone
For part of me went with you,
The day God called you home.
—Sadly missed and always remembered, wife Lillian. 12-1p

MacCUAIG — In loving, but sad memory of my dear mother Martha MacCuaig who passed away on March 26, 1974.
It's hard to say the way I feel,
Since you are no longer here,
But memories help to heal the wound,
Of the one I loved so dear.
—Your loving daughter, Grace. 12-1p

BELLEFEUILLE — In loving memory of a dear wife, mother and grandmother, Irene Bellefeuille, who passed away March 27, 1991.
Dear Mom:
It's lonely here without you, Mom
We miss you more each day.
For life is not the same for us
Since you were taken away;
We cry with pain and heartache, Mom
Wishing to hear you say,
"Smile dear, it's okay,
Mom's pain is gone away."
If we had one wish today, Mom,
And we knew it would come true
I'd telephone to heaven and ask to speak to you!
P.S. Please Mom, be our guardian angel and guide us through our daily lives until we all reunite in heaven as a whole family once again.
—Lovingly in our hearts and prayers forever, your husband Laurier, children, grandchildren and great grandchildren. 12-1p



"The spider looks for the merchant who doesn't advertise so he can spin a web across his door and live a life of undisturbed peace"
Samuel Clemens

Deaths

BARAGAR FUNERAL HOME
WIGGINS CHAPEL

DEATH NOTICE

RAMSBOTTOM, ROBERT (BOB) LASHLEY with his family, after a long illness on March 20, 1994. Husband of Mary (Wykes), father of Sandra, Bill and his wife Brenda, John and Jim, brother of Freda Barnes of London and Paul of Toronto. Following cremation, a memorial service will be held in the chapel of the BARAGAR FUNERAL HOME in Bancroft on Wednesday, March 23, 1994 at 1:00 p.m. Memorial donations to the Canadian Cancer Society would be appreciated by the family. 12-1c

M&M
Munro & Morris Funeral Homes Inc.

GAGNON, ARTHUR at the Ottawa Civic Hospital, on Sunday, March 20th, 1994. Age 54 yrs. Arthur Gagnon of Alexandria beloved husband of Shirley Watts. Dear father of Tara of Smooth Rock Falls, Bradley of Cornwall and Donald (Mary Ann) of Embrun. Also survived by 4 grandchildren and one sister Sylvia Norman of Kingston. Son of the late Arthur Gagnon and the late Sarah MacKay. Resting at Munro & Morris funeral home, 114 Main Street South, Alexandria on Wednesday from 2 to 5 and 7 to 10 p.m. and on Thursday from 9:30 to 10:30 a.m. Mass of Christian burial will be held at St. Finnan's Cathedral, Alexandria on Thursday, March 24 at 11 a.m. Spring interment parish cemetery. As expressions of sympathy donations to the palliative care outreach, Ottawa Civic Hospital would be greatly appreciated by the family. 12-1c

Lost and Found

FOUND: Silver heart-shaped locket with baby photo inside; at Genuine Convenience Store on Main St., on Tuesday, March 15. Call 525-2020. 12-1n/c

LOST: Dog, large mix breed, no collar, mostly white with grey spot, black and brown around ears and eyes. If found please call 528-4660.

Articles For Sale

CASSELMAN PLYWOOD HOME HARDWARE BUILDING CENTRE
has all you need to build or renovate your home at competitive prices. Hardwood flooring and complete line of pressure treated lumber available. Vast choice of doors and windows. Excellent prices on ceramic, carpet and vinyl flooring and patio stones.
764-2876 22-tf

USED FURNITURE and APPLIANCES
30-Day Warranty On ALL APPLIANCES
DELIVERY AVAILABLE
WE BUY, SELL and TAKE FURNITURE ON CONSIGNMENT
BIG GUY'S Used Furniture
Mon. - Fri. 9 to 7
Saturdays, 9 to 5
Hooper's Gen'l Store
Main St. Moose Creek
538-2375 7-tf

WHITE PINE LUMBER

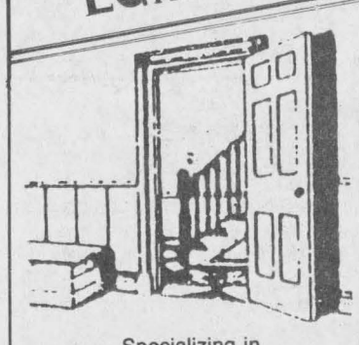

Specializing in
MOULDINGS, FLOORING, DOORS
RR #1, Alexandria, Ont. K0C 1A0
(613) 525-3040
KEN ALEXANDER

HOUSE KITS

#201, 26×36, 2 bedrooms	$13,850
#202, 26×42, 3 bedrooms	$15,495
#203, 26×42, 3 bedrooms	$17,995
#203A, 26×42, 3 bedrooms, garage	$22,695
#204, 26×42, 3 bedrooms	$19,850
#205, 26×50, 3 bedrooms	$17,995
#206, 28×60, 2 bedrooms, garage	$25,495
#207, 30×60, 3 bedrooms, garage	$24,995
#208, 32×58, 5 bedrooms, 2 floors, garage	$43,095
#209, 24×30, garage kit 2 doors	$ 6,195
#210, 26×44, split, 2 bedrooms	$18,195
#211, 30×66, 2 bedrooms, garage	$24,195
#212A, 35-4×35, 2 bedrooms	$24,595

NOTE: 2×6 framing, 6" and 8" insulation, vinyl siding, gyproc, windows and doors, etc. For further information please call:
(514) 264-5533 or toll free 1-800-561-0618
D.N. Racine Inc.
Athelstan, P.Q. J0S 1A0 9-tfc

Articles For Sale

CENTRE liquidation Commercial and Industrial Sale, Hwy. 401, Exit 9, St. Zotique (formerly GTL Transport) metal shelves and store shelving, cabinet, filing cabinet, desk, stacking chairs, locker, safe, conveyor, counters and sinks (stainless); also round tables for bar or restaurant and cake fridges. Tel. 1-514-265-3270, 1-514-267-7537. Open from 8:30 a.m. to 5:30 p.m. Saturday 9 a.m. to 3 p.m. 46-tf

MOVING sale: kitchenware and other misc. items. Come shopping! Nathalie, 525-1007. 9-tf

LARGE plexiglass bulk food unit, 4 foot metal adjustable shelving, with peg board backing; metal baskets, assorted clothing racks, all 2 yrs. old. Tel. Ottawa, 1-749-8853. 10-4p

NEW gas pump, 5 h.p., 2"x2", $399.95 plus freight. Sweet lupin seeds, 25 kg bag, $16.75/bag. Certified soyabean seeds from Prograin, 25 kg bag, $21/bag. Tel. 514-265-3848. 11-4p

NEW rabbit cages, already assembled or pre-cut kits, different sizes or we can build to your specifications, all necessary equipment and accessories for rabbiting. Tel. 347-3866 days, 347-1847 night. 11-tf

I have 16 original Ralph Connor books which I will sell for $5 each. Tel. 932-4781, Cornwall. 11-2p

NO payment before June 12th*. Spruce 2x4x8: $1.45, 2x6x12: $3.59, 2x8x12: $4.49, 2x10x12: $7.99; Presswood 5/8: $8.99, Clapboard masonite: $29 square; rustic oak flooring $1.29 ft.; panelling: $4.95; Colonial door: $16.95, steel: $44.95; Aspenite 7/16: $9.99, 5/8: $12.99. *On credit approval. Matériaux Lachute, 514-562-8501. 12-1c

5-pce. tuxedo set as in Sears, page 324, size 5 and 6, in black, asking $30 each, worn once. Entertainment centre 6' long, 2' wide, 6' high, in black, asking $300. Soccer shoes, size 12½-11½ (kid), black and red, very good condition, asking $10 each. Tel. 525-1561. 12-3p

BERKE commercial type meat saw with extra blades, $450; 4" jointer planer on stand (no motor) $200; Beaver table saw on stand with 1.5 h.p. motor, $450; Massey Harris electric cream separator, $100. Tel. 527-5351. 12-2p

TRAILER with box, 4x8 ft., heavy duty axle. Price to be discussed. Tel. 525-2526. 12-1c

FOR sale: Fridge, air compressor and a 10" industrial bench saw. Tel. 525-4989. 12-2p

7-PIECE bedroom set, in good condition. For information call 525-0007. 12-2p

6 PROM dresses for size 7-8, to 9-10 (color red, royal blue, mauve), wedding dress with hat size 9-10. Good price with alterations. Tel. 525-2283. 12-2p

Vehicles For Sale

1993 Polaris Indy Classic 500, mint condition, plastic ski skins, screen kit, mirrors, tow hitch, hand and thumb warmers, carbide runners. Asking $4,800. Tel. 525-4336. 11-2p

1987 Plymouth Reliant, good condition, $1,800. Tel. 525-2076, 525-0110. 12-1p

1984 Ford F-150 pickup in good condition, standard, 4 new tires, with or without safety. Tel. 347-2806 or 525-0389. 12-2c

350 Yamaha Enticer, excellent condition, and also covered snowmobile trailer. Tel. 527-5426. 12-1p

SEGUIN AUTO SALES
Dalhousie Mills
• *Used Cars & Trucks*
• *Buy - Sell - Trade*
347-3291 19-tf

Alexandria Sales Inc.
FORD-MERCURY
Hwy. 34, South
Alexandria **525-3760**

GREAT DEALS
'93 ECONOLINE 150 cargo van
'93 AEROSTAR EXT, 7-pass, all equip'd 35,000km
'93 AEROSTAR XL, 7-pass, air, 34,000 km
'92 DODGE GRAND CARAVAN, 64,000 km
'91 AEROSTAR, 5-pass, 87,000 km
'91 ECONOLINE 150 cargo van, 72,000 km
'90 FORD F-150 pick-up, V-8, auto
'88 FORD F-150 pick-up, 6-cyl, auto, 93,000 km 12-1c

Produce

CORRECTION: An advertisement in last week's edition under the "Produce" section for ground feed, shelled corn, barley, oats and wheat, wrongly stated the price at $7.00/100 lbs. In fact, the price should have said $7.50/100 lbs. The News apologizes for the error. 12-1c

GROUND feed, shelled corn, barley, oats, wheat, mixed; $7.50/100 lbs. Bring bags, 9 a.m. to 5 p.m. Closed Sundays. George Crites, Tel. 527-5393. 12-2p

MIXED hay for sale, timothy and alfalfa, square and round bales; also mixed grain — oats, barley, wheat, peas, Williamstown area. Tel. 347-2806 or 525-0389. 10-4c

GOOD first cut mixed hay for sale — square and round 4x4 bales. Tel. 528-4725. 10-4p

GOOD quality hay for sale. Wanted: spring wheat. Tel. 525-3248. 11-2p

TOP quality hay for sale, 1,500 square bales, first cut timothy, alfalfa, clover mix, second yr. crop, Conc. 8, Green Valley, Tel. 525-2657. 11-2p

HAY for sale, 1,500 square bales, alfalfa and timothy, brome grass. No rain. Tel. 347-2163. 11-2p

HAY for sale. Tel. 525-3809. 12-1p

FOR sale: hay, 4x4 bales, stored inside. Tel. 874-2140. 12-2p

HAY for sale, 4x4 round bales, stored inside, delivery available. Murray Hill Farm, 874-2845. 12-2p

FOR sale: timothy/clover hay, 90¢ square bales, timothy seed, Concession 2 near Westley Rd. Tel. 347-2078. 12-3p

HAY for sale. Tel. 525-1716 or 525-1914. 12-3p

ATTENTION FARMERS
Spring Specials on:
• Cleaning chemicals for house or barn
• Nuts and Bolts
• Energy Efficient Lighting
• Machine Tools
All from your local
Aloe Vera Dealer Neil McGregor
(514) 269-3349 12-2p



"Oh, give me a home... Where the buffalo roam..." and I'll show you a homeowner who didn't advertise for a good housekeeper!!

Poultry/Livestock

PUREBRED Hereford bull for sale, 18 months old, for breeding, $1,000 or best offer. Tel. 514-451-4958. 9-4p

WANTED: good young beef cows bred to calve in May. Call W. Meyer, Tel. 347-3690. 10-3p

RABBITS for sale, breeding stock or for pets. Tel. 347-3866 day, 347-1847 night. 11-tf

BRONZE turkeys for sale. Buy them by the pair or single, ready to lay; also will sell baby turkeys. Order now. Hélène, 347-3797. 11-2p

REGISTERED Holsteins, fresh, 2-year-old milking, 70 lbs., also fresh 3-yr.-old. Tel. 527-2572. 12-1p

3 PUREBRED Charolais cows, from 4 to 6 yrs. old and 2 claves at side. Tel. 525-1364. 12-2p

REGISTERED Hereford bulls, ROP tested, yearlings, one 2 years old; also females for sale. Tel. 613-678-3834. 12-2p

WANTED to buy: beef stockers, steers and heifers. Tel. 678-6430. 12-2p

I buy all kinds of horses also
'MEAT HORSES'
(613) 678-3120
Call collect 45-21p

Pets For Sale

2 BOXER dogs, purebred, male, no papers, 16 months old, good natured pets, $250. Tel. 524-5279. 11-2p

GREAT danes, country gentleman fixed, sister Harlequin (non-breeding) looking for country home together. Purebred registered, pampered, good natured, used to chickens, geese, cats. Must not live outside or be tied up ever. Free to the right home. Bleeding hearts only. Call 514-267-1670 anytime. 12-1p

DWARF bunnies, ready for Easter. Tel. 525-5286. 12-2p

Farm Machinery

COCKSHUTT 560 diesel, $1,800 and Oliver Super 44 gas, $1,400. David Magoon, 514-764-3376. 12-1p

CALSA sprayer, 250 gals., set up for ppi, hydraulic motor, electric controls, incorporation boom, and 30' boom. Tel. (613) 347-2933, John Ferguson. 12-3p

NEW Holland, 310 baler, super sweep pickup, complete with thrower. Tel. 525-3120. 12-2c

300-GAL. Milkeeper bulk tank, $450; Chore Boy 2" glass pipeline for 36 cows complete with vacuum pump with 3 h.p. motor and 3 milker units; $3,000, 20 ft. Jamesway silo unloader, $3,000. Tel. 527-5351. 12-2p

NH 848 round baler; NH 718 harvester with pickup and 2-row corn head, electrical controls; WIC 52 bushel feed cart, 8 h.p. Honda engine; Surge stainless steel milk pipeline, 2" complete with vacuum line 3" PVC for 32 cows. Tel. 347-7319. 10-3p

COCKSHUTT 1255 diesel tractor, power steering and front-end loader; also MF 150 diesel tractor, both in good condition. Tel. 537-2092. 11-2p

TWO dump trailers, single axles, medium size, sturdy, ready to work, one pto driven, $1,500; second hydraulic operation, $1,000. Tel. (613) 346-2323. 11-3p

Best Buys In Used Equipment

TRACTORS
—IH 684, 4-wd loader
—Ford 9600 cab, air
—IH 1086 cab, air, A-1
—Cockshutt 1250 gas, $2,900
—Case IH 7110, 4wd, 2250 hrs.
—JD 3130, 2-wd, cab, low hrs.
—AGCO Allis 6680 4-wd, cab, loader A-1
—Case IH 2096, cab, 2wd, low hrs

EQUIPMENT
—MF 820, 22' disc harrow
—Bushhog 11½ disc harrow
—IH 18' cultivator
—Case IH 1660 & 1440 combine Only 1000 hrs.
—George White 6' snowblower

MISCELLANEOUS
—Michigan 75A loader $10,900
—Cat 416 2-wd, load/backhoe
—Case 580K 4-wd, ldr/bckhoe, ext.
—Case 1845 uniloader, $12,900
—Case 580SE 4-wd load/backhoe
—Case 580B ldr/backhoe, cab
—Case 550 crawler, 28" pads

LOW RATE FINANCING AVAILABLE ON MOST USED EQUIPMENT
10 minutes north of Alexandria
MARLEAU GARAGE LTD.
ST. BERNARDIN, ONT.
(613) 678-2033 FAX (613) 678-2923
Ceeco

JOHN DEERE **ST-ONGE & PERREAULT INC.**
VENDEUR JOHN DEERE DEALER
SERVICE
1700 Ste-Catherine, St-Polycarpe, Québec
USED TRACTORS
—JD 4455, 4×4, cab, A/C, pow/shift, very nice unit
—JD 3155, 4×4, cab, 1400 hrs., hi-lo
—JD 2555, 4×4 loader 245, ultraclean
—IH 886 cab, 2wd, low price
—RENAULT 651-4, 4wd, Hardi loader
—IH 1086, cab, 4×4
—FORD 8000, 2wd, cab, good unit, low cost

JD 9600 COMBINE, 4wd
300 hours, equipped

USED MACHINERY
—JD 7200 corn planters, 6-row
—JD 7000 corn planters, 4-8-row
—NH 489 haybine
—NH 479 haybine (choice of 2)
—NH 790 manure spreader
—DEGELMAN rock picker, like new
—ROCKMASTER 14' rake, brand new, low price
—NH 258 rake,like new
—Set of Duals: 20.8x42
—JD 54 manure spreader, hyd. gate
—JD 1010 cultivator, 28' with dbl bsks
(514) 269-2353 (for 347 exch.) or 1-800-363-5397 11-1c

Farm Machinery

I BUY and SELL USED FARM EQUIPMENT
Also will buy a complete dispersal of equipment if too small for auction.
CALL BERNIE ST. DENIS
at
525-4402 11-tfc

SUPER DISCOUNTS ON USED EQUIPMENT
USED TRACTORS
WE NEED YOUR TRADE-IN
1—Ford 5640 4×4, cab & loader
1—MF 2775, cab
1—Ford TW25, 4×4., cab
1—Loader, model 7410
1—Ford 5000 Select-O-Speed
1—IH W/4
1—Ford 8000
1—'85 Chev S-10, 4×4

USED MACHINERY
1—IH #80 snowblower
1—NH 679 manure spreader
1—Overum plow, 4-furrow
1—White 588 plow
2—White 508, 4-furrow plows
1—White 508 plow, 5-6 furrow
2—Forage King hay baskets
1—NH 479 haybine
1—NH 489 haybine
2—NH 469 haybines
1—NH 411 disc-bine
1—MF 124 baler
1—JD baler and thrower
1—IH 56 wire baler
2—MF 12 balers
1—NI 551 baler
1—NH 273 baler
1—Ford 503 rake
1—Ford 501 rake
1—JD rake
2—PZ rake/tedder
1—Deutz tedder (17 ft.)
1—NH 166 Windrow inverter
1—NH 974 6-row cornhead
1—NI 709 S/P harvester
1—NH Super 717 Harvester w/head
1—NH 718 harvester w/pick-up and corn head
1—NH 970 grain head (15 ft)
1—Dion 750 forage harvester
1—NI rake
1—MF 550 combine w/2 heads
1—MF 510 combine
1—A/C Model E combine
1—NH 352 grinder/mixer
2—Pronovost hay racks
1—NH #8 forage box

Good Choice of
GRAIN BOXES

FERNAND CAMPEAU et Fils Inc.
Ford FORD NEW HOLLAND KVERNELAND

After the sale . . . it's the service that counts!

Open: Mon. - Fri. to 5:30 p.m.
Saturdays 8 to noon
Dalhousie Station
514-269-2737 12-1c

Garden Centres

Marlin Orchards & Garden Centre
NOW OPEN
7 DAYS A WEEK
9 a.m. - 5 p.m.
"Get A Good Thing Growing"
Hwy 2, 2 km west of Summerstown Rd.
931-1213 11-tf

WHITWORTH GREENHOUSES
NOW OPEN
9 a.m. to 5 p.m.
EASTER
POTTED PLANTS
Located west of Lancaster on road to Williamstown
347-3697 12-2c

Gauthier's Greenhouse Garden Centre
COMPLETE GARDEN CENTRE
SEEDS, SOIL and SUPPLIES
Gift Certificates
RR #1, CURRY HILL
Our Correct Phone # is
347-2237

DON'T GAMBLE ON LUCK
For a SURE THING use our CLASSIFIEDS

Farm Machinery

MAXVILLE
Farm Machinery Ltd.
Mon. to Fri. 8:00 a.m. to 5 p.m.
Saturday 8:00 a.m. to 12 noon
Ford FORD NEW HOLLAND
SALES
SERVICE
PARTS
KVERNELAND DION

USED TRACTORS
Fiat 780-70 hp, 2-wd, clean
White 4-wd, 2-135, cab
Deutz DX 120, 2-wd., 110 hp
Zetor 5011, 2-wd., 50 hp
Cockshutt 1755, 2-wd, cab, 80 hp
Cockshutt 550. gas
IH W4, 2-wd, side pulley

USED MACHINERY
JD 800 Swather
JD 1209 Haybine
IH 1190 Haybine
IH 990 Haybine
NI 290-23 Haybine
NH 477 Haybine 7 ft.
NH 479 Haybine 9 ft.
NH 489 Haybine 9 ft.
NH 495 Haybine 12 ft.
Heston 1090 Haybine 9 ft.
NH 707 Harvester, 2 heads
NH 717S Harvester
NH 718 Harvester P.U.
NH 718 Harvester, 2 heads
NH 770 Harvester, 2 heads
JD 3940 Harvester, 2 heads
NH 28 Forage Blower
JD 6500 Forage Blower
Coop Artsway Blower
IH Forage Blower
Dion Forage Blower
Dion Forage Box JD Tandem Wagon
Dion Forage Box R.H.
R'n'S Forage Box Cleaner
Ezze on Disc 18 ft. h.d. 1690
Ezze on Disc Oneway 1001
IH Disc Pull Type 10 ft.
Massey Disc 10 ft.
Massey Disc 3 pt. 8 ft.
IH 252 Disc 14 ft. Pull Type
IH 10 Cropp Chopper
NI Manure Spreader
NH 519 Manure Spreader
NH 679 Tandom Spreader
Little Giant Elevator, 42 ft., like new
Speed King Elevator 42 ft.
IH 10 Seed Drill, excellent, 16 runs
Ford 352 Corn Planter 4 row
Ford 309 Corn Planter 2 row
Case Corn Planter 2 row
Kverneland 5 Furrow Plow Hydroshift
JD 2800 Plow 5 Furrow Hydroshift
Triple O.K. Plow 3 Furrow 3pth clean
NH 55 side rake
JD 894 Side Rake
NI 403 Side Rake
IH 15 Side Rake
Calsa 3pth Field Sprayer T. Tank
G.W. Sprayer 300 gal. Pull Type 40 ft. Boom
Allied Stocker Orbit Motor
Gravety Box 10 Ton Wagon
Class 44 Round Baler
NH 311 Baler - Stooker
NH 315 - 75 Baler - Kiker
IH 435 Baler
NH 275 Supper Sweep Baler
NH 268 Baler

Highland Road, Maxville
527-2834 12-1c

Real Estate

ALEXANDRIA — Charming 2-storey country home with wrap-around veranda on 10 acres, just minutes west of Alexandria. Built in 1982, four bedrooms with walk-in closets. Approximately 2,200 sq. ft. living area. A must see! Easy commuting to Ottawa and Montreal. Private sale. $159,000. Call 525-3890. 10-4p

MONKLAND — 2-acre building lot, all wooded, mature ash, maple, good driveway, alongside county forest, $14,000. Tel. (613) 346-2323. 11-3p

SAVE—HYDRO, HEATING and TELEPHONE BILLS
Why not rent a room? All new furnished, refrigerator included. Kitchen rights. Nice family atmosphere.
15 min. from Alexandria.
Price between $250 and $275/mo.
Call at **347-3264.** 12-1p

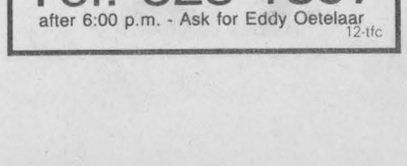

COMMERCIAL GARAGE FOR RENT
2000 sq. ft. Available Now
525-4625 or **525-1206** 11-2p

ALEXANDRIA

RIVER ROAD, 1750 sq. ft., 3-bedroom, 2-bathroom, 2-storey home. Delisle river frontage, 2-fireplaces.
LOTS FOR SALE on First of Kenyon
Will consider trade
FINANCIAL ASSISTANCE AVAILABLE
Tel. 525-1397
after 6:00 p.m. - Ask for Eddy Oetelaar 12-tfc

Real Estate

Real Estate

ARE YOU THINKING OF SELLING YOUR PROPERTY?

Let me show you how to get the best possible price in the least amount of time - by conventional means.

However, if you want to FAST FORWARD the process, consider the AUCTION method. It is more popular than ever and is becoming the REAL ESTATE MARKETING ALTERNATIVE of choice, because IT WORKS!!

Auctions create satisfied buyers and sellers because they set FAIR MARKET VALUE in a timely manner.

Vendors receive UNCONDITIONAL CASH OFFERS under their terms and conditions.

For further information, please call

***"THE COUNTRY CONNECTION"* — CARSON CHISHOLM**
Associate broker, COUNTRYWIDE TRI-COUNTY REALTY INC.
937-0022, Res. 937-0201 11-3c

RE/MAX CORNWALL REALTY INC.
649 SECOND STREET EAST
CORNWALL, ONTARIO
RE/MAX® 938-8100
RE/MAX Above the Crowd!

OPEN HOUSES — SUN., MAR. 27

1 - 3 p.m.



101 HEAD ST, LANCASTER
NEW LISTING: Century home, Fabulous interior. Don't Miss It! 3-bedrooms, 1 1/2 bath, living room with log wall, large lot, $124,000. Your hostess: MARJET ROGERS



103 WOOD ST, LANCASTER
GOOD THINGS DO COME IN SMALL PACKAGES. This is one of them. 2 plus one bedrooms, bright kitchen, rec room plus an extra lot. Your host: JOHN ROGERS



107 MAPLE STREET, LANCASTER
TUCKED AWAY in the village, this ideal two bedroom starter home has lots of new features. Have a green thumb? Look at this back yard
#8417 Your hostess: Sharon Alguire



39 MAIN STREET, WESTLEY'S POINT. IT'S TIME TO BE SIMPLE!! Westley's Point offers this one bedroom bungalow with a great view of the lake. Open concept living with recent renovations and access to the river. This may well be the place to kick off your shoes and stay. $92,000. #8868



11 SANDFIELD CRESCENT, ALEXANDRIA. New on market - spacious brick bungalow, 2456 sq. ft., gorgeous lot borders on river, pool, main floor family room, formal dining, music room, possible in-law suite or office, rec room and much more. Priced to move this spring. $132,500!!



3601 DALHOUSIE ROAD, GLEN ROBERTSON. PARADISE FOUND! This stone country home was completely renovated, 3 bedrooms, oak kitchen, large dining room, great fireplace, the workshop will pleasantly surprise you!! 68 acres - great for horses!! Call the Rogers today!!



6401 MILITARY RD, SOUTH LANCASTER. One look will do! A country cottage close to waterfront, needs a little work to convert to yearround. Interested? #8820. Call Marjet or John Rogers.



47 KENYON EAST, ALEXANDRIA. A possible dreamhouse! OLD TIME ROOMINESS, a huge kitchen and a fireplace are some of the features of this four bedroom home. A garage and a big lot, asking $94,000 #8819



11 OAK STREET, LANCASTER
FEAST YOUR EYES—3000 sq.ft. mansion features a gorgeous kitchen, french doors to wraparound bay windows, six bedrooms, hobby room, inlaw suite or office. You Name It! $124,500.

HAVE IT YOUR WAY! Convenience store, gas bar, post office with living quarters and a one bedroom bungalow. All this on a waterfront lot in Summerstown! Call the Rogers if this peaks your interests.

$4,500—THIS TRAILER must be moved to your lot. 35'x8', one bedroom, one bathroom, kitchen dining and living room. Would make a great cabin. Must be sold. MAKE A BID! #8787



WATERFRONT HOME ON GUNN CREEK a stone's throw from the Quebec border. This attractive bungalow has 3-bedrooms, a fireplace in the living room, modern kitchen, separate dining room, large garage. Sound Good? Call John or Marjet. #8848

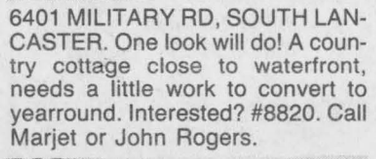

20287 MAPLE ROAD, WILLIAMSTOWN. This custom built 1800 sq. ft. bungalow has a spectacular view of the St. Lawrence valley. Two levels are luxuriously finished. Along with a triple car garage and 7 private acres. This home should be first on your list. $219,000. #8771

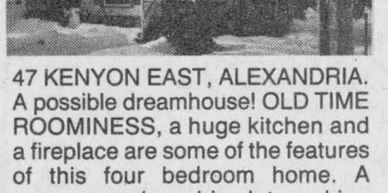

19866 LOYALIST ROAD, WILLIAMSTOWN. 9 1/2 acres with 95 fruit trees, an older farmhouse with meat shop, access to Raisin River. It might just be an opportunity you don't want to miss. #8884



JUST EAST OF THE BROWN HOUSE—Little house with lots of bedrooms, 5 in all, lots of trees on a large lot. Several sheds and a garage, forced-air oil heat. Make an offer at $69,500. #8520

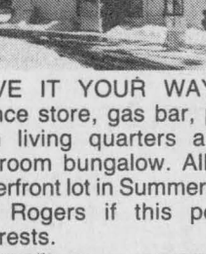

ASSOCIATE BROKERS
Office: 938-8100
Res: 347-3516

Marjet Rogers

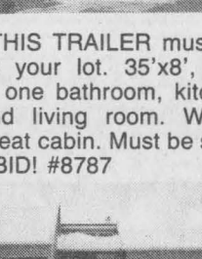

John Rogers

Real Estate

FOR SALE: 3-bedroom house for sale at 87 Clement Street, Alexandria, Ontario, brick construction, electrically heated and situated close to church and school with easy access to mall. Attached garage and full basement. For more information, call 525-2359 after 5 p.m. or 525-2338. 9-8p

2-ACRE and 4-acre building lots, near Apple Hill, nice country location, choice at $10,000. Tel. 938-3594. 12-2p

Real Estate

GREEN VALLEY: 1.5 acres, 1-yr.-old bungalow, garage, 3 bedrooms, oil heating, 392 for 92-93 year, central vac, oak floor, originally $118,500, now $109,900. Private. Tel. 525-2388. 12-4p

ALEXANDRIA house for sale, situated close to school, church and store, 2 bedrooms, oil heating, large yard, garage, $68,000. Tel. 525-3980. 12-2p

HOBBY farm, 13.8 acres, tree plantation, quiet, 3-bedroom house; good price, in Green Valley. Tel. 525-5321. 12-3p

SAUVÉ REAL ESTATE LTD.

ALL THESE PROPERTIES ARE MLS

ALEXANDRIA OFFICE
39 MAIN ST. N.
525-2940

LANCASTER OFFICE
118 MAIN ST.
347-1633

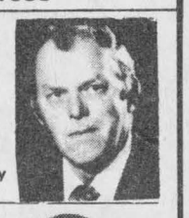

Bill Wereley
347-1173

LANCASTER VILLAGE: Small compact home on corner lot 66'x86.50', quiet area, great starter home or for retiring couple. $49,900 MLS

WESTLEY'S POINT: Price Reduced, 2 bedroom bungalow, nice lot, garage, deck, boathouse on creek to St. Lawrence River. $87,500 MLS



Germain Glaude
525-1536

NEW LISTING, ALEXANDRIA, 135 St. Paul, 3 bedroom bungalow, new front windows, finished basement, low cost gas heating and dryer - cost $750.00 1993.

NEW CANADIANA STYLE BUNGALOW, 325 MacDonald Blvd.

13 FRONT, bungalow, carport and garage.

2-STOREY HOME, 304 Chisholm, $45,000.

WELL KEPT BUNGALOW, 74 Jean St., Alexandria. Any info call Germain.

NEW LISTING 1 mile west from Alexandria, Hwy 43, 3-BR, extra large lot, very neat prop., garage, shops.

OUT OF TOWN 2 MILES, bungalow, 4-BR, extra neat, high well landscaped lot, well priced at $99,500.

BRICK HOME in its original state on 28 acres land, 2 miles south from Hwy 417, McCrimmon Corners on 31 acres with barn and outbuildings.

ALSO IN SAME AREA, Hwy 34 south of Vankleek Hill, exit 1 mile, newer bungalow located amongst the trees on a hill with a dug pond. Call Germain for info.

WELL LOCATED, CONC. 1, Kenyon, 9.9 acres. Most beautiful landscaping, unique Geodesic style, large rooms and one bedroom. $89,000.

I HAVE OTHER LARGE ACREAGE FARMS AND HOBBY FARMS.



We are proud to be able to offer for sale, this quality built 2-storey home, on Sandfield St. in Alexandria. 3-bedrooms, large lot, paved driveway. A Must To See This Property. Call Ernie.





Ernie Sauer
525-2413

JUST LISTED ON RITCHANCE RD. near L'Orignal: Super hobby farm, 100 acres, stone home. A pleasure to show, paved yard, pool, garages, home barn. See this property and be surprised

NORTH LANCASTER AREA

Impressive home,hilltop location, 5-bedr. above ground pool, fantastic view, excellent barn, double garage on 100 acres of very fertile land. Call Ernie. You must see this property.

EAST OF CHAPEL ROAD and Conc. 8 - about 28 acres south of Beaudette River, excellent for duck hunting. Asking $18,000. Make an offer, call Ernie.



ALEXANDRIA: ON DELISLE RIVER
Magnificent 3 bedroom bungalow w/carport, finished basement, fireplace in rec room, double detached garage, unique lot,mature trees, evergreens, rock garden and much more. For info and showing call Liette Ricard today.



Liette Ricard
347-2793

SOUTH END OF ALEXANDRIA: This one could be yours with a 5 or 10% downpayment. Spotless 3 bedroom mobile home on its own 50'x177' lot. Asking $59,000. Try your offer.

NORTH LANCASTER: Superb brick and vinyl bungalow, built in 1993, dining and living room w/hardwood floor. Lot 105'x30'. Priced at $116,000. Make an offer.

5 MINS WEST OF ALEXANDRIA: $109,900. Excellent 3 bedroom bungalow w/detached garage, above ground pool.

ST. RAPHAËL'S: Great location and mint condition $77,500. 1 1/2 storey w/garage, 2 bedrooms, very functional kitchen, hardwood floor in living room, lot 105'x418'. Must be viewed!

KENYON TWP: Enjoy country to its best on this 24-acre hobby farm! 3 bedroom mobile home, shed, barn, some bush, asking $69,900. Call Liette Ricard.



'WHISPER QUIET!'' On six beautifully wooded acres, log home, barn, chicken coop. Very private...very RARE!! Asking $89,000.

THE SWEET AROMA OF SPRING... Will lead you straight to this 3-bedroom bungalow on spacious 3.51 acres, finished basement, barn, mature evergreens. Asking $94,900.

''EASY LIVING in an EASY to CARE FOR HOME!'' 3 bedroom, 2-storey on large lot in Maxville. Asking $68,000.

'PRIME LOCATION!'' Lancaster village, 2-storey, 5-bedroom home on large double lot. $59,000.

LAND! LAND! LAND! 100 acres of semi-rolling 1/3 bush, Rigaud river crosses corner, Lochinvar Road near 417 Hwy. $59,900.



Margaret Mosher
525-2453

RESTORED LOG: 2,000 sq. ft., 3 bedrooms, loft studio, 7.8 acres, lovely assortment of trees and shrubs. $134,900.

EXECUTIVE BUNGALOW: 2400 sq. ft. energy efficient, 3 bedrooms, 2 baths, large kitchen and dining room, patio doors, large deck, double garage available with 10 or 90 wooded acres. Commute easily to Ottawa or Montreal.

GLEN ROY: Brick split-level, 3 bedrooms, 2 baths, large living room, garage/workshop, situated on 12 rolling acres bordering the Beaudette River, pine and poplar plantation. $139,900.



Doug Arkinstall
527-5435

RESIDENTIAL/COMMERCIAL: I have two available, large living area, with possible income from a sideline. Priced in the 80's. Call Doug.

RAISIN RIVER CANOE RACE
APRIL 10th

THRILLS, CHILLS, SPILLS — WHY MISS IT?
Do something crazy in your life...try to complete this fantastic, fun race



MAURICE SAUVÉ
931-2953

FABULOUS ALEXANDRIA FAMILY HOME - at 104 Clement St., ideal location, view of nature across street, 5 bedrooms, amazingly well finished basement with real brick fireplace, garage, pool, priced to sell.

BEEF OR DAIRY FARM—275 acres on South edge of Dalkeith, 2 sets of buldings and 2 homes. Can be sold in 2 parts, under-tile drainage, lots of paved road frontage.

RETIREMENT COUPLE—Wonderful new cosy home right on lake in Alexandria, only $89,900.

$69,800 — 314 Dominion St. S., Alexandria. All finished basement, has everything, garage.

LUXURY RURAL — Hilltop recently built, spacious, all modern plans and style, 3.2 acres, pool, in Brown House area.

WATERFRONT—Choice of 3 homes on Lake St. Francis and 3 homes on canals leading to lake.

GREEN VALLEY, Main St.—Spacious attractive, 2 storey home, 6 bedrooms upstairs, finished basement, lot 120'x120', reduced to $115,000.

FOR RENT — Temporarily until home is sold. Wonderful little bungalow on lake, Kenyon St. W. in Alexandria. $550 per month.

M. JEAN
CAMERON
REAL ESTATE LIMITED

"Serving the community for over 35 years"

ALEXANDRIA OFFICE — 525-3039

OPEN HOUSE
SUNDAY, MARCH 27th

1-3 p.m.



TREEHAVEN DRIVE - 12 room executive custom built home. 126 ft. water frontage. Owner will look at any serious offers. THIS IS WORTH INVESTIGATING. Your host is D.A. MacMillan. LOCATED: approx. 2 miles west of S. Lancaster on Hwy #2



BEAUTIFULLY TREED LOT just outside Lancaster Village. Call D.A. for details.

LARGE DUPLEX in local hamlet. Only $69,900. Contact D.A.

COTTAGE TIME is coming. Take a peek at his well maintained cottage. $69,900. Call D.A.

WATERFRONT: 65 ft. with 4 room home for $115,000. Contact D.A.

HAMILTON ISLAND - 6 room cottage with panoramic view. Contact D.A.

JUST OUTSIDE TOWN, two homes to choose from at $69,900 each. Call for details.

A BEAUTIFUL A FRAME on 3.09 acres with many trees to give privacy. Well equipped and well maintained. Has to be seen to be appreciated. Call Doug.

A 1 1/2 STOREY HOME built on a ten acre lot on a paved road. Paved, curved driveway, large fenced-in garden. Home is very well maintained. Phone Doug for an appointment.

GET IT WHILE IT'S HOT. Just listed first time, 2-bedroom brick bungalow attached garage, full basement, large lot, quiet street Apple Hill. Call Hugh A. for informatin and viewing.

LOCATION IS GREAT. 3-bedroom 1 1/2 storey home, patio door from dining room to deck. Kitchen and windows have been recently updated, close to shopping in south end of Alexandria. Give Hugh A. a call for viewing.

CONDO — Two of the choicest in block. South east corner of building overlooking lake. Your choice 1st or 2nd level. Call Hugh A. for appointment.

MODERN 2100 sq. ft. HOME IN EXCELLENT CONDITION set among hardwood trees, attached garage, 5 miles from Alexandria. Call Ewen. MLS

HOBBY FARM, VERY GOOD 2-STOREY HOME with new forced air oil furnace and septic system, barn, silo, stacker and steel grain bins. Asking only $95,000. Call Ewen. MLS

HILLTOP BUILDING LOT, several trees, Glen Roy area. Ask Ewen. MLS

60 ACRES ROLLING LAND price reduced, old shed and pond, several great building sites. Call Ewen. MLS

CALL EWEN FOR A GOOD SELECTION OF BUILDING LOTS for spring building in Alexandria.

LARGE HISTORIC HOME in Dunvegan. 3 bedrooms, large living room and kitchen, some renovations done, large lot with a garage. Price $43,900. Call Bill.

HOBBY FARM NEAR MAXVILLE, 67 acres with several outbuildings and good barn. Beautiful trailer home on foundation, second home, large 2 storey log home to renovate. Call Bill

33 ACRES: 10 acres of open land and 23 acres of cedar and pine. $29,900. Call Bill

COMMERCIAL — DEVELOPMENT

$49,000—4000 sq. ft. commercial building
$95,000—Operating garage with all equipmewnt
$165,000—17 unit motel with living quarters
$225,000—6 acres development land, Lancaster Village
$230,000—Village Tavern, Everything you need!
$255,000—9200 sq. ft. building with full high basement
$299,000—Commercial Residential Mix Income Property
$395,000—16 unit motel with living quarters
$450,000—British Style Pub and Restaurant

Hugh A. McDonald Sales Rep. 525-2844
M.H. 'Lusia' Jasiewicz Sales Rep. 527-5382
D.A. MacMillan Assoc. Broker 347-7739
Stephen Maloney Sales Rep. 932-8266
Ewen McLeod Sales Rep. 525-2479
Doug Baxter Sales Rep. 525-1939
Bill Shields Sales Rep. 346-0026

LANCASTER OFFICE — 347-2215

URGENT! URGENT! URGENT!

I have a client that has sold his house in Montreal and is looking for a 3 to 4 bedroom home with 2 to 5 acres of land priced at $80,000 to $90,000. Ready to make cash offer. Call Denise.

OPEN HOUSE
SUNDAY, MARCH 27th

1-3 p.m.



THIS GORGEOUS HOME is only 8 years old, has 2 large bedrooms, a large boathouse with access to Lake St. Francis and much more. Priced well as $119,500. Hostess: Denise Kainberger
Location: Westley's Point, Second Avenue - watch for signs.

BUSINESS OPPORTUNITIES
I have 5 condos for sale that can be bought separately. They have 2 bedrooms with balconies overlooking the lake and are fully rented with a good monthly income. Listed price $48,000 each. For more information call Denise.

NEW LISTING: Summerstown area, approx. 5 km south of Williamstown. Three bedroom raised bungalow, oak cabinets in kitchen area, dining room, patio deck, approved septic system, installed in 1993. Building location survey available. Beautiful 2 acre lot. All of this for $65,000. Call Diane for a showing.

$15,000—High treed lot, 150x400', St. Raphaels area
$22,000—6 acres, some cedars, Martintown area
$29,000—40 acres near Que. border
$29,900—8-1/2 treed acres, Williamstown area
$45,000—Beautiful 7 acres, Maple Woods, Williamstown area
$72,000—2 bedroom home, 2 acres, South Lancaster
$80,000—3 bedroom home, Lancaster
$89,900—3 bedroom home, large lot, South Lancaster
$93,000—Spacious brick home with potential, Lancaster
$129,900—Nearly new split level, 1 acre, Williamstown area
$165,000—Beautiful Cape Cod, 3-bedroom home, private treed 1 acre bush
$175,000—Riverview 3 bedroom Century home, character, Summerstown
$178,500—California style bungalow, 1800 sq. ft., Summerstown
$179,000—5-yr-old 1900 sq.ft. low ranch, 31 acres, Martintown area

Call AMY or DELLA for the above properties

Amy Ward Sales Rep. 347-2858
Andy Menard Sales Rep. 347-2522
Diane Chretien Sales Rep. 347-3726
Della Carriere Sales Rep. 347-1517
Denise Kainberger Sales Rep. 347-2904

ALL OUR LISTINGS ARE MLS

Real Estate

4-BEDROOM, 2-storey house for sale, lot size 86x110, 107 Lochiel Street West. By appointment only. Call Terry after 6 p.m., 525-2032. 12-2p

FOR SALE: Beautiful 2-storey, 4-bedroom, 2-bathroom country home, fully renovated, on 22.5 acres with 2,400 sq. ft. outbuilding. Great for commuting to Montreal or Ottawa. Asking $131,500 o.b.o. Tel. 527-5685. 12-3c

For Sale/To Let

STORES for rent: 3 sizes available, corner of Lochiel and Main St. Call J. Y. Menard, 525-2207 or 525-1782 (night). 42-tf

FEMALE senior wanted to share residence in Alexandria of another female senior. Sharing of costs and responsibilities to be negotiated. Apply promptly in writing to Box Q, Glengarry News, Box 10, Alexandria, Ont. K0C 1A0. 48-tf

LANCASTER HEIGHTS

COUNTRY LOTS FOR SALE

Enjoyable living in the Heights.

Come and see the sights...
You'll want to buy one!

$15,000 to $19,500



Mike Samson, Sales manager (613) 347-2476
Evenings & weekends (613) 874-2612 43-spk

R. Vaillancourt

REAL ESTATE - IMMEUBLES

TEL: 613-525-3419 • 405 Main St. S. Alexandria

"SERVING GLENGARRIANS FOR OVER 30 YEARS"

OPEN HOUSE
SATURDAY, MARCH 26th
1:30 p.m. - 3:30 p.m.

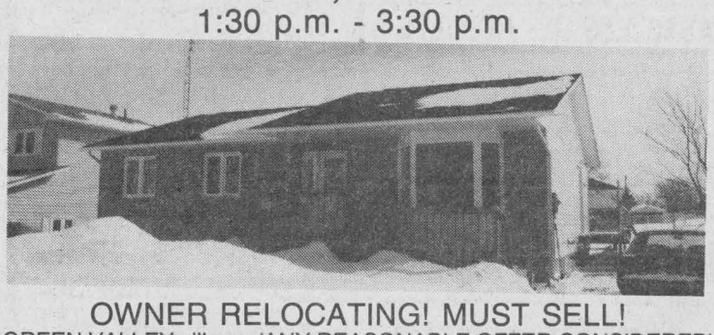

OWNER RELOCATING! MUST SELL!

GREEN VALLEY village, (ANY REASONABLE OFFER CONSIDERED) almost new, NO GST. We are offering this energy efficient built home, air heat exchanger, high efficiency gas furnace, well appointed kitchen, dining area with patio doors to rear deck, formal dining room, living room, 3 spacious bedrooms, master bedroom with ensuite, 4-pce spacious bathroom, full basement with 3rd bathroom, rec room and workshop. MLS. THIS HOME IS AVAILABLE WITH ALMOST IMMEDIATE POSSESSION. THIS HOME CAN BE BOUGHT WITH A LOW DOWN PAYMENT OF $6,000. COME VISIT THIS HOME SATURDAY, OR FOR A PREVIEW SHOWING, CALL US TODAY!

GREEN VALLEY area, 2-storey, 2-bedroom renovated home, small barn-shed. BARGAIN AT ONLY $62,900 MLS

ALEXANDRIA TOWN, JUST LISTED, 3-bedroom split level home, south end location. MLS. PRICED TO SELL.

HOBBY FARM: 98 rolling acres, good bush, stream, pond, pool, 3 bedroom brick bungalow, barns and more. MLS. OWNER RELOCATING.

GREEN VALLEY area, 1 1/2 storey, 5-bedroom country home, barn, over 3.5 acre lot. MLS. SACRIFICE AT ONLY $89,900.

ALEXANDRIA town, partly renovated 1 1/2 storey spacious home, garage, full lot. MLS ASKING $59,900. ONLY $3,000 DOWN. CALL TODAY.

ALEXANDRIA town, CLOSE TO IGA - like new, semi-detached 2 bedroom home, garage and much more. IDEAL RETIREMENT HOME. MLS. CALL TODAY.

REALTOR

ALEXANDRIA REALTY

REAL ESTATE BROKER
385 MAIN STREET SOUTH
Office (613) 525-4144



SPECTACULAR HILLTOP HOME midway Ottawa/Montreal. 3,000 + sq. ft. of well planned living space, 3 fireplaces, indoor pool, garage, 15 acres. The list goes on...Call us for a closer look. MLS

OPEN HOUSE
SATURDAY, MARCH 26
2-4 p.m.
53 MacDonald Blvd., Alexandria
HOSTESS: Claire Rickerd



COSY 2-bedroom home for sale or rent. Immediate possession. Exterior free maintenance, mature evergreens for privacy, storage shed. Interior recently updated. Asking $69,900. MLS

JUST LISTED: HOBBY FARM, 98 acres, approx. 15 acres of bush, already set up for beef, 5-mins west of Glen Robertson. Asking $147,500. MLS

OPEN HOUSE
SUNDAY, MARCH 27th
2 - 4 p.m.
19 Catherine St. East
(near Post Office)
HOSTESS: Mavis Fletcher



WILL TWO BEDROOMS DO?...Then you must see this renovated older home with its beautiful oak kitchen,main floor laundry and veranda. Convenient, central location in Alexandria. $59,900. MLS

THIS SPACIOUS 3-BEDROOM BUNGALOW, in "move-in" condition is sure to please the most discriminating buyer. Bright "Eat-in" kitchen, formal dining room, sunken living room, fireplace, generous master bedroom with "his and hers" closets plus ensuite bathroom and much,much more! A GREAT DEAL FOR $124,900 MLS. TRY YOUR OFFER!

OPEN HOUSE
SATURDAY, MARCH 26th
2 - 4 p.m.
8th Conc. Charlottenburgh
(southwest of Green Valley)

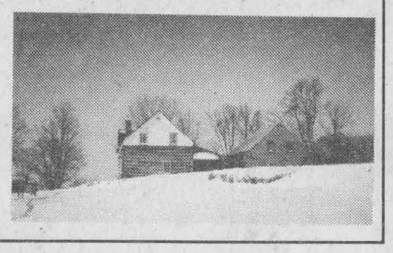

HOBBY FARM 4.64 acres land, barn with box stalls, century log home on private, secluded, hilltop setting. Inground pool, fireplace, a must to be seen and appreciated. $139,900 MLS

ANNE MacDONALD	CATHY CLAUDE	MAVIS FLETCHER	JEAN PAUL CLAUDE	CLAIRE (Secours) RICKERD	THERESE MENARD	ROBERT RICKERD
Assoc. Broker	Sales Rep.	Sales Rep.	Broker	Assoc. Broker	Sales Rep.	Sales Rep.
525-1130	525-3047	874-2761	525-3047	874-2392	525-3888	874-2392

For Sale/To Let

NEW 3-bedroom house for rent in country, approx. 5 miles east of Alexandria, $750/month (references required); also possibility of rent with option to buy. Tel. 347-3946, 525-0107, 936-7107. 9-4p

FOR RENT OR SALE: Williamstown area, 3-bedroom semi-detached, yard, garage, $750 plus utilities. Available May 1st. Tel. 347-1360, (answering machine). 10-5p

DOCK your boat 4 kms west of Lancaster on Hwy. 2, 1,700 sq. ft. bungalow, 3 bedrooms, fireplace, wet bar and a dock, $85,900. Tel. 347-7202. 11-4p

FOR RENT: 2-bedroom house in Alexandria, heated with oil, available immediately, references necessary. Tel. 525-3956. 11-2p

HOUSE for sale in the Dalkeith area. To be removed by July 1st. Aluminum siding and new 2-storey chimney. Reasonable. Tel. 874-2510. 12-3p

BUNGALOW on lake, for rent temporarily until it is sold, wonderful little place, terrific view on lake, $550 per month, on Kenyon Street West. Call Maurice Sauvé 525-2940 or nights 931-2953. 12-1c

Centrally located Commercial/Industrial space (approx. 6,000 sq. ft.) with loading docks and large parking area. Also 2 spacious business offices located in beautiful surroundings in close proximity to Alexandria; 1,900 sq. ft. garage with 2x14 ft. doors. Ideal for heavy equipment repairs or storage. Tel. 347-3946 (613) after 8 p.m. 12-4p

FOR RENT: If you like country living — a cosy house with two bedrooms, available April 1st. Lancaster area, $425 a month plus utilities. Call 347-2552. 12-1p

FOR RENT: (1) 2-bedroom mobile home in village of North Lancster, large garden area, yard, $300 monthly plus utilities. (2) 1-bedroom, 2-storey unit, private entrance, driveway, parking, yard, $385 monthly plus utilities. Call Cathy at 525-4144. 12-2c

Real Estate

ROYAL LEPAGE

9th ROAD WEST, GREEN VALLEY, ONT.
(613) 525-4163

ROBERT POIRIER — 525-3857
GISELE A.F. SAUVE — 525-4163

ATTENTION
DAIRY FARMERS

I have a prospective purchaser for a complete 20 to 30 cow dairy farm. Good buildings, prefer 200 acres. Call Robert 525-4169.

INVESTMENT: 4-PLEX, live in main house and rent 3 apartments. Town of Alexandria, $109,000 MLS

GREEN VALLEY VILLAGE 8-PLEX gross rent $40,000 per yer, 50% net, $145,000. Make this your retirement pension plan. MLS

STARTER HOME: $49,800. Four bedroom Green Valley Village. Natural gas heating. Why pay rent? MLS

LANCASTER OFFICE
DIANA MACAULAY — 347-7757
JACKIE SMITH — 347-1770

RE/MAX®
carillon realty ltd.
1, Main E., Suite 300,
Hawkesbury, Ont.

McCRIMMON'S CORNER

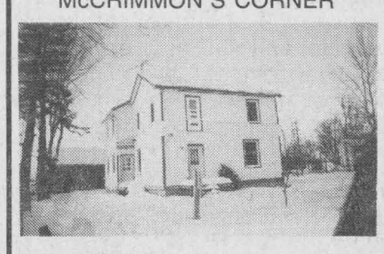

HALFWAY BETWEEN VANKLEEK HILL & ALEXANDRIA, 2-storey house, 3-bedrooms, original staircase, antique moulding. MLS 9910 OLD FASHIONED PRICE, only $69,900. CALL NOW!

LOOKING TO BUILD?
VILLAGE OF GLEN ROBERTSON —Lot 50x209 ft., all services already existing. MLS #9767.
At the low price of ONLY $18,000.



GUY BONIN
Broker / Owner
Off. (613) 632-8563
Pager: 1-554-1197
Fax: 632-3420
Guy Bonin 11-4c

OPEN HOUSE
SAT., MARCH 26
9 a.m. - 1 p.m.
FROG HOLLOW ROAD

Large 5-bedroom home on 5.5 acres. Beautiful gardens and much more. Call Chris Bignell for more information. MLS

MARTINTOWN 2-bedroom home, large lot, small barn, stream. Call Chris for a showing. MLS

MARTINTOWN, large lot, 23 acres, mostly bush, great location. Call Chris Bignell. MLS

LANCASTER AREA. I have several business opportunities for owner/operators or investors. Call Chris Bignell.

MARTINTOWN 2-bedroom home on Raisin River. Renovated and priced to sell. Call Chris Bignell. MLS

GREEN VALLEY 13 acre hobby farm, clean 3-bedroom home, outbuildings, well located. Call Chris Bignell MLS

CALL **CHRIS BIGNELL**
for more information
938-3860 (24-hr. paging)
347-7686 (residence)

M. JEAN
CAMERON
REAL ESTATE LIMITED
"Serving the community for over 35 years"

Apartments

2-bedroom upstairs apt., $390/month, 1-bedroom apartment, upstairs, $377 or with fridge and stove $427, available immediately, utilities not included. Tel. 525-1955. 26-tf

3-BEDROOM apartment, fridge and stove available, w/d available, newer building. Tel. 874-2004 or 525-2125. 32-tf

ST. PAUL ST., upper 2 bedroom. Utilities not included. With fridge and stove if required. Available immediately. $406 per month. Call 525-1330. 52-tf

2-bedroom apartment for rent, Bellevue Apartments, fridge and stove included, overlooks lake, available immediately. Tel. 525-3008. 9-5p

2-BEDROOM Main St. upstairs apartment, available April 1, $470 per month, heated, no appliances. Tel. 525-4098. 11-tf

2-BEDROOM upstairs apartment at McCrimmons Corner. Available April 1, $340, utilities extra. Tel. 525-2202. 12-tf

FOR RENT: Easy to heat main floor 3-bedroom apartment in good condition with laundry room, $445 month. Main floor renovated low heating cost, spacious 3-bedroom apartment with laundry room, $492 month. Easy to heat 2-bedroom apartment with washer/dryer hookup, $398 month with fridge and stove, $418 month. Spacious easy to rent 4-bedroom home, $559 month. Warm and cosy 1-bedroom apartment with fridge and stove, $365 month. All apartments include a free connection to antenna system. Do you want good neighbors? Tel. 525-4601. 12-2c

ONE 1-bedroom apartment, asking $350 per month plus utilities. For information and showing call Liette Ricard rep. Sauve Real Estate Ltd., off. 525-2940, res. 347-2793. 12-1c

APARTMENTS: Near town, spacious modern accommodation suitable for one or two adults only. Available to clean, quiet, financially responsible tenants. References. $415 plus hydro. Tel. 525-3793. 12-4p

APARTMENT for rent. Contact J. P. Levert, Tel. 525-2338 for more information. 12-1c

Personal

TAROT CARD readings. Personal service. Call 525-3603. 11-3c

I WENT from a size 13-14 to 9-10 in eight weeks. One hundred per cent guaranteed. This month special offer — two for one. Tel. 604-986-8572. 11-3p

O Holy St. Jude, apostle and martyr, great in virtue and rich in miracles, near kinsman of Jesus Christ, the faithful intercessor of all who invoke your special patronage in time of need, to you I have recourse from the depths of my heart, and humbly beg you, to whom God has given such great power, to come to my assistance. Help me in my present and urgent petition. In return I propose to make your name known and cause your name to be invoked. Three Our Fathers, three Hail Marys, three Glorias. St. Jude pray for us and all who invoke your aid. Publication must be promised. This novena has never been known to fail. B.A.M. 12-1p

Wanted

FEMALE senior wanted to share residence in Alexandria of another female senior. Sharing of costs and responsibilities to be negotiated. Apply promptly in writing to Box Q, Glengarry News, Box 10, Alexandria, Ont. K0C 1A0. 48-tf

WANTED: First and second cut hay and straw, square bales, by trailer load. Tel. 1-315-788-1865. 2-12p

WANTED: The Bonville Fleamarket is expanding and requires vendors. Large indoor heated booths available at $50 per month. For more information please call 937-FLEA evenings and weekends. Open every Sunday 10 a.m. to 5 p.m. 5-12p

LOOKING for a color TV and VCR at a good price, 25-inch preferred. Brenda Kerr, 525-2020, days. 9-tf

WANTED: washstands, radios, trains, gramophones, trunks, dishes, pictures and frames, complete household pre 1940's, Cliff, 525-1209. 9-4p

WANTED: Girl's clothing, size 6 months and up. Call 525-5142. 12-2p

OLD milk cans wanted, in any condition, dented or rusty. Fair price. Cash. Tel. 1-905-623-5364 or M.C.M., 92 Little Avenue, Bowmanville, Ont. L1C 1K1, with directions. 12-2p

LOOKING to buy a canoe, about 16' long. Tel. 525-3806. 12-2p

WANTED: hemlock or pine logs for milling. Call 347-1450 after 5:30 p.m. 12-2p

Work Wanted

MOTHER of two willing to babysit in my home, non-smoker, lots of toys and fun, Larocque Road. Call 525-4539. 12-1p

MATURE, reliable bilingual woman will babysit in your home. Tel. 525-2740 after 4 p.m. 12-2p

Help Wanted

FEMALE senior wanted to share residence in Alexandria of another female senior. Sharing of costs and responsibilities to be negotiated. Apply promptly in writing to Box Q, Glengarry News, Box 10, Alexandria, Ont. K0C 1A0. 48-tf

CHILD care required full-time in our home (Dunvegan area) for a five-year-old boy and a three-year-old girl. Call Bruce or Lynn MacGillivray, evenings, 527-2047. 7-tf

EARN up to $346/week to assemble Christmas and holiday decorations year round, at home. Work available across Canada. For more information send a self-addressed stamped envelope to Magic Christmas, 2212 Gladwin Cr., Unit D-2, ext. 634, Ottawa, Ontario, K1B 5N1. 7-8p

HAIR stylist for unisex salon to work as an employee or by concession. Call after 6:30 p.m., 525-4835. 9-tf

WANTED: small engine mechanic, experience required. Call Robert's Rental, 525-2807. 10-tf

BABYSITTER needed in our home to care for 1-year-old, non-smoker and references required. Tel. 347-2360. 11-3p

EXPERIENCED worker for dairy and cash crop farm, full-time job. Call 674-5259 or 5523.

SUMMER EMPLOYMENT

Have you completed a minimum of three years at a University and are planning to return in September?
Are you studying any of the following?

- Food Science
- Microbiology or Food Microbiology
- Nutrition
- Biology
- Chemistry

Can you describe physiologically functional food?

If you can answer "yes" to all of the above, we would like to receive your resumé.

c/o GLENGARRY NEWS
BOX "A"
3 Main Street, P.O. Box 10
Alexandria, Ontario
K0C 1A0 12-1c

Services

dude

Serving You For 15 Years
MOBILE DISCOTHEQUE
Weddings • Stags • Parties
Call John Willard
525-3203 3-tf

INCOME TAX RETURNS

E-File & Preparation
NOW AT NEW LOCATION
39 MAIN ST. N. (Sauve Bldg.)
J. LAUZON ACCOUNTING
Tel: 525-2069 8-tfc

STATION TO STATION

MOBILE DISCOTHEQUE
Weddings, Stags, Parties, Etc.
Music for all occasions
Tel: 525-2526
RICHARD ROBINSON

Help Wanted

BABYSITTER needed in Lancaster area to care for 3 1/2 and 1 1/2 year old in my home. Duties would also include light housekeeping. Part-time to begin then possibly full-time. Excellent pay. Call 347-1090. 12-2p

MARTINTOWN dairy farm seeks self-motivated person for full-time employment commencing in April. Tel 528-4734. 12-1p

DENTAL assistant required, as soon as possible, bilingual and experience preferred but not necessary. Apply to Box #1059, Alexandria, Ont., K0C 1A0. 12-2c

FRENCH speaking in house sitter for week of April 11, 18 and 25, 1994. Call Joanne at 347-2221 after 6 p.m. 12-2c

BABYSITTER needed in Lancaster area for 15-month-old boy in your home, Tuesday to Friday, 9:30 a.m. to 5:30 p.m. Tel. 347-1240.

BABYSITTER wanted to care for two children between Vankleek Hill and Alexandria on Hwy. 34. Tel. 874-2200 after 5 p.m. 12-2p

The Time Has Come...
To Start Planning Your Garden,
And Cleaning Up After
OLD MAN WINTER!
Give ANDY a Call at
LUBBERS LANDSCAPE & GARDEN SERVICE
Creative Landscaping and Gardening,
Yard Clean-up, Fencing, Decks, Etc...
MILITARY RD., SOUTH LANCASTER
347-1085 11-2p

Boucane's C.D. Sounds
• Parties
• Weddings
• Stags
• Etc.
RR #5
Alexandria, Ont.
K0C 1A0
Telephone
525-2163

THE EXPERTS MAKE THE DIFFERENCE...
FENEXPERT.
Vitrerie
Green Valley Glass Ltd.
525-2704

THE COMPUTER SHOP

Upgrades and Repair

286 upgrade 386Sx33	$289.00
286 upgrade 486Sx25	$419.00
386 upgrade 486Sx25	$349.00

Special 486 2MB-170HD, SVGA Color, $1250.00
Call
527-1390
1-800-668-1674 12-tfc

Help Wanted

Cleaning Person Needed

Once a week - General Housecleaning
Must be reliable and have own transportation.
For private home in Alexandria. Apply to
BOX "B"
c/o The Glengarry News
3 Main St. S., P.O. Box 10
Alexandria Ont. K0C 1A0 12-1c

CHEF WANTED
Part-time / Full-time
plus Assistant Chef

Must be experienced with references. Send resumé to:
PERSONNEL MANAGER
P.O. Box 212
South Lancaster, Ontario K0C 2C0 12-2c

La Résidence Ste-Croix Residence

Résidence pour personnes retraitées
HOME FOR RETIRED PEOPLE
Requires the following positions:
2 PART TIME COOKS
2 PART TIME HOUSEKEEPERS
Experience with seniors and bilingualism are requirements for these positions. Send your resumé with experience to:
P.O. Box 89, Green Valley, Ont. K0C 1L0
Attention: Diane Brunet
Accepting applications until April 1st, 1994 11-2p

CORPORATION OF THE TOWNSHIP OF KENYON

EARN EXTRA MONEY

Kenyon Township is accepting bids from people interested in delivering flyers, notices, etc. to households in Kenyon. Three or four deliveries per year.
Please call Mary McCuaig or Jean MacLeod
Kenyon Township Office 527-2090 11-2c

Tourism Manager

The Seaway Valley Tourism Council is currently seeking a dynamic, self-motivated individual for manager under a one year term possibly to be extended.
The successful candidate shall possess
- relevant college/university degree or equivalent work experience
- initiative and a self starter
- background in tourism and marketing
- strong organization, planning and communication skills
- experience in working with volunteers
- excellent interpersonal, team and public relations skills

Responsibilities will include
- directing the marketing of memberships and services
- development of community partnerships
- management and training of staff of three
- advertising and marketing
- other related duties as required
- will report to SD&G Director of Economic Development/Tourism

Please forwad resumé by Wednesday, March 30, 1994 to:
TOURISM COMMITTEE
P.O. Box 790
Winchester, Ontario K0C 2K0
Fax: (613) 774-2232
Please note that only those candidates selected for interviews will be contacted. 12-1c

Help Wanted

Help Wanted

SEXUAL ASSAULT SUPPORT SERVICES FOR WOMEN
STORMONT, DUNDAS, GLENGARRY & AKWESASNE

invites applications from women interested in participating in the organization as

VOLUNTEER BOARD MEMBERS

Interested women must meet the following criteria:
1) approach issues/life from a feminist perspective
2) agree to undergo the SASS training program (approx. 35 hrs.) including a final evaluation
3) agree to undergo CORE (Board) Orientation (approx. 6 hrs.)
4) be available to attend a minimum of two meetings per month in Cornwall and be willing to attend weekend meetings (on occasion)
5) be able to attend meetings throughout Stormont, Dundas, Glengarry and Akwesasne if necessary
6) live and/or work in S.D.G.&A. or have proven working knowledge of the Centre's catchment area
7) have knowledge of the issues of violence against women, preferably sexual violence
8) have a unique and active contribution to make to the organization

If you meet the above criteria and would be interested in this type of work, please indicate your interest by MONDAY, APRIL 4, 1994 to:

SEXUAL ASSAULT SUPPORT SERVICES FOR WOMEN
S.D.G.&A.
c/o NOMINATING COMMITTEE
P.O. BOX 1192
CORNWALL, ONTARIO
K6H 5V3
For further information call Michelle at 932-1755 12-1c

Ontario

"Partir d'un bon pas pour un avenir meilleur"



Le comité coordonnateur pour le projet francophone "Partir d'un bon pas pour un avenir meilleur" de Cornwall recherche un(e)
POSTE #1
ORGANISATEUR/ORGANISATRICE COMMUNAUTAIRE
A ce titre, en collaboration avec l'équipe, plus particulièrement l'agent de développement communautaire et le Centre Agapé, vous serez responsable de participer à l'intégration des services communautaires déjà existants selon les besoins de la collectivité.
EXIGENCES:
- Etudes en travail communautaire ou équivalent
- Grande connaissance du milieu desservi et des ressources existantes
- Savoir planifier, organiser et avoir de l'expérience en travail communautaire
- Etre ouvert, dynamique et autonome
- Parfaite maîtrise de la langue française, très bonne connaissance de la langue anglaise
- Facilités de communication
- Capable de fonctionner dans un environnement multi-disciplinaire
- Posséder une automobile

**Cet emploi est offert pour une période de 4 mois avec possibilité éventuelle de renouvellement.*

POSTE #2
ANIMATEUR CULTUREL/ANIMATRICE CULTURELLE
Vous serez responsable de planifier, mettre en place et évaluer des activités sociales et culturelles répondant aux besoins de la collectivité impliquée dans le projet.
EXIGENCES:
- Diplôme ou études en animation culturelle et/ou expérience pertinente
- Savoir planifier et organiser des activités sociales et culturelles pour des enfants du projet et leurs familles
- Etre ouvert, dynamique et autonome
- Maîtrise (verbale et écrite) de la langue française, bonne connaissance de la langue anglaise
- Capable de fonctionner dans un environnement multi-disciplinaire
- Facilité de communication
- Grande connaissance du milieu desservi et des ressources existantes.

SALAIRE: Selon l'expérience et les qualifications.
Les personnes intéressées à postuler devront faire parvenir leur curriculum vitae au bureau du projet
"PARTIR D'UN BON PAS POUR UN AVENIR MEILLEUR"
231, avenue McConnell,
Cornwall (Ontario) K6H 4L4
AVANT LE 31 MARS 1994 à 15h00 12-1c

AUCTION SALE

Complete household furnishings, motor vehicles and satellite, at the residence of Michelle and Charles Churchill, Lot 7, Conc. 8, Charlottenburgh Township, Frog Hollow Road, 2 miles north of St. Raphael's, 2 miles southeast of Glen Roy, 4 miles southwest of Green Valley (Hwy. 34)

Saturday, March 26

at 9:30 a.m. sharp

9-pcs. hard maple dining room set; Kenmore side-by-side refrigerator; Westinghouse refrigerator; Amana upright freezer; Amana 15 cu. ft. chest freezer; GE electric range; Kenmore auto. washer and dryer; Kenmore gas dryer; Kenmore elec. range; Kenmore portable dishwasher; kitchen table and 4 chairs; 3 queen-size beds with mattresses; California king-size water bed with headboard and canopy; several dressers; 5-pcs. bedroom set; beige loveseat and matching hide-a-bed sofa; complete satellite dish with video cipher 11 receiver; computer desk and chair; lazy-boy chair; Kenmore upright vacuum cleaner; ceiling fans; wooden bunk beds; 3 round tables; wicker chest; Sears Alpine Tracker exercise machine; oak room divider; 2 book shelves; 2 Quasar 26" color TVs; Hitachi 19" color TV; 2 end tables and coffee table; table and floor lamps; Brother straight stitch factory sewing machine; factory cutting table and mannequin; filing cabinet; corner kitchen table and benches; dehumidifier; 2 humidifiers; wooden corner unit; strollers; gas BBQ; children's toys; trampoline; bikes; 2-wheel trailer; fireplace insert; quantity of firewood; snow fence; picnic tables; 2 gas lawnmowers; 4 h.p. Mercury outboard motor with stand; garden tools. The following cars are for restoration: 1977 Volkswagen Rabbit; 1974 Super Beatle Volkswagen with upholstering kit; 1971 Westfalia camper Volkswagen; transmission of 914 Porsche.

PROPERTY FOR SALE
TERMS: CASH OR ACCEPTABLE CHEQUE — CANTEEN
Auctioneer's Note: Furniture is in very good condition.
In case of storm, sale will be held next day at the same time.
MAJOR'S AUCTION SERVICE
Marcel Major 613-347-2955
Louise Major Corput 613-347-2128 11-2c

NOTICE

TOWNSHIP OF LOCHIEL
HALF LOAD REGULATIONS

Beginning MARCH 15th, 1994, half load restrictions will be enforced on all township roads until further notice.
GILLES CHENIER
LOCHIEL TWP, ROAD SUPERINTENDENT
Tel: 525-3784 12-1c

COMPLETE CULMANY HOLSTEIN DISPERSAL

for John and Hilda De Jong, selling at the farm 2 miles west of Winchester Springs

MONDAY, MARCH 28

at 1:00 p.m.

56 HEAD SELLING

SOME INTERESTING HERD MEMBERS SELLING:
CULMANY BELL LOWE (VG) Sire: Carlin-M Ivanhoe Bell, Index +16 +20 +17 +5 BCA 228-241-246 from a VG Jonathon with 241-254-240, next dam VG 174-175-169, Due in June to 'Grand', 3 daughters sell by Dixiecrat, Aerostar and Conquest, Index on Conquest +16 +13 +14 +10
CULMANY GARRY POLLY (NC) born August 12, 1991, Fresh February 14, 1994, sire: Lynland Hyman Garry ET Red, Her dam a VG Starbuck BCA 189-186-196 +22 +21 +24 Next two dams GP. Sells with her twin heifer calves. Also two maternal sisters selling.
CULMANY LINCOLN PEBBLE (GP) Nice fresh first calver by Lincoln, Proj. 206-212-227 +16 +11 +27, Her dam is a VG Admiral 206-177-202, Her heifer calf by Farmer's Son at CIAQ, Her mat. sister by Bell is GP with 233-193-222 70,000 kg
TALL NOVEMBER '91 PRELUDE, her dam is a VG Majesty, BCA 207-212-216 +32 +40 +39, This cow is a sister to the VG Admiral mentioned above
NOVEMBER '92 PRELUDE from two GP dams over 200 BCA, next two dams both VG 1 star.
HERD CLASSIFICATION: 3VG; 15 GP; 4 G; 2 NC, HERD AVERAGE: 183-187-192, 2 cows - 70,000 kg, 5 cows - 60,000 kg
COMPLETELY HOMEBRED HERD. Vaccinated for B.V.D. Herd Pregnancy Checked — SALE HELD UNDER TENT

OPEN HOUSE ON SATURDAY, MARCH 26

Not available for Sunday visits — For catalogues contact
HUGH FAWCETT AUCTIONS, WINCHESTER, ONT. K0C 2K0
Tel: (613) 774-3363; Fax: (613) 774-5537 12-1c

AUCTION SALE

Farm Machinery and Misc. Items

Travel 2-1/2 miles North of Metcalfe on 8th Line Rd., turn right on Cooper Hill Road and continue 2 miles East, or 2-1/2 miles South of Edwards on Yorks Corners Road at Patterson's Berry Farm

EASTER MONDAY, APRIL 4, 11:00

As we are re-aligning our farming operations the following will be sold: Allis Chalmers 7000 tractor 105 h.p. with cab and air, excellent; Allis Chalmers 200 tractor 105 h.p. with duals; Ford Jubilee tractor; Farmall H tractor; John Deere 435 round baler 4'x5' with attachment for net wrapping; White 598 5 furrow semi mounted plow; Overum 4 furrow semi mounted plow with hyd. reset adjustable 12"-20"; Allis Chalmers 2300 hyd. disc 18'5"; Allis Chalmers 1200 Cultivator 19-1/2' with hyd. wings and rolling harrows; I.H. 510 grain drill 16 run, 7" spacing with grass seed box; Turnco 10 ft. packer with roll over transport; Allied auto. stooker with hyd. drive; J&M gravity box; New Holland 150 bus. manure spreader; 40 ft. pipe hay elevator with undercarriage; 20'x4" grain auger; Market 12'6" hyd. plastic fertilizer auger; 15' hyd. truck mounted fertilizer auger; Massey Harris 13 drill seeder on steel; National 7 ft. triplex, 3 gang mower; 6 ft. mower and double set of disc for Ford 8N tractor; 5000 bus Weststeel Rosco grain bin; 2 front end loaders, 1 for A.C. 160, 1 for Oliver 55; 3 pth reversible snowblower; J.D. 36" snowblower attachment; 2 Graverly garden tractors; 3 pth scoop scraper; electric seed cleaner and bagger; fanning mill with motor; set of sloop,sleighs; snow bucket and set of forks; 3 h.p. 550 volt electric motor; 2 stable fans; block and tackle; Western Pony saddle and bridle; 100 Red Pine logs, sawed; John Deere A.M.T. 600, 5 wheeler; 1985 Yamaha SRV snowmobile 543 c.c.; 1986 Oldsmobile 98 safetied; 1973 Lincoln Continental, as is; antique milk rig with model T Ford undercarriage; older model travel trailer; chip wagon, as is; propane fridge; deep fryer; electric stove; 4 miniature goats; 2 pot bellied pigs, 6 months old; rabbits; other assorted items.

TERMS: Cash or cheque with proper I.D. • Prop. Ford Patterson
AUCTIONEERS
CARSON HILL 821-2946 12-1c **STEWART JAMES 445-3269**

AUCTION SALE

for Ferme Nicau Farm Reg'd, owned by Jacques Besner and Suzanne Dumont, 196 route 340, St-Clet, Soulange Cty

WEDNESDAY, APRIL 6

at noon sharp

In case of BAD WEATHER, the auction will be held on Thurs, Apr. 7
WILL BE SOLD: 550 MF combine equipped with 1143, 4-row corn cutter, 13' grain table and cab with heater; 2294 Case-Int. 4 x 4 diesel tractor, 1987, 140 hp, power steering, 4-hyd. outlets, cab/air, ONLY 1200 HRS.; 8000 Ford diesel tractor, 4-hyd. outlets, NEW RECONDITIONED motor, cab with heater; 7000 Ford diesel tractor, power steering, lock wheel, 2 hyd. outlets, low monitor, Ford cab with heater; 5000 Ford diesel tractor, power steering, lock wheel, 2-hyd. outlets, Ford double action front end loader equipped with snow and gravel shovel, Laurin cab with heater; S-1900 Inter. diesel truck 1979, 5-tons cap. with metal dumping box and sides for grain equipped with Côté front and side snowplow on hyd.; F150 Lariat Ford pick-up 1989, 4 x 4, 1/2 ton cap., VERY CLEAN; 5400, 6 row White air corn seeder with monitor. JUST LIKE NEW; White disc harrow 64 discs on double wheel, folding wing and cylinder; 2 Overum-Sweeden plows 5 and 4 furrows mounted type release plow on 3 pts hitch; 6 row weeding machine with Azote system 500 gals cap; 4500, 21' Inter. Vibrocultor on wheels, folding wing and rear roller; Tandem wagon, 10 tons cap. with MJC grain box 375 bu. cap; wagon with Turnco grain box, 5 tons cap; Calza 300 gal. cap. on wheels 24' jet; 7' corn stalk chopper; HS-90 Blanchette front snowblower; 12'Wx54'H Côté blade for front tractor; Lockno snowblower 100' wide, 2 auger and chute control on 3 pts hitch; 2 Victoria grain silos 100 tons cap. with, fans motors and broom. For information: (514) 456-3918
ALSO FOR SALE AT THE AUCTION: the land 62 drained arpents, very good quality. CONDITION: 20% cash down, balance at signature of the deed, 15 days after the sale. For information (514) 456-3918 or the auctioneer.
CONDITIONS: Cash or Bank loan
For information or credit arrangements, contact the auctioneer
ENCANS JULES CÔTÉ INC. Bilingual auctioneers
(514) 266-0670, 263-4480, Cell: 1-594-1019, Fax: 263-8448 12-1c

Notices/Tenders

NOTICE TO CREDITORS AND OTHERS

ALL persons having any claim aganst the Estate of the late GRACELIN CAMERON, (also known as Grace Cameron), of the Town of Alexandria, County of Glengarry, retired postmistress, who died on the 3rd day of January, 1994, are required to submit full details, in writing, of their claim, on or before the 13th day of April, 1994, to the undersigned.
DUNCAN J. MacDONALD, Q.C.
Barrister & Solicitor
126 Sydney Street
Cornwall, Ontario K6H 3H2 12-3c

NOTICE TO CREDITORS

IN THE MATTER OF THE ESTATE OF ROBERT EDWARDS COLEBORN, late of the Township of Kenyon in the County of Glengarry, Retired Printer, deceased.
TAKE NOTICE that all persons having claims against the Estate of ROBERT EDWARDS COLEBORN, who died on or about the 24th day of February, 1994, are hereby required to send full particulars of their claims to the undersigned Solicitors, on or before the 27th day of April, 1994, after which date, the Estate will be distributed, having regard only to the claims of which notice shall then have been received.
DATED at Alexandria, Ontario, this 9th day of March, 1994.
MACDONALD & AUBRY
P.O. Box 1000
Alexandria, Ontario K0C 1A0
Solicitors for the Executrices 11-3c

CLASSIFIEDS GET RESULTS

UNITED COUNTIES OF STORMONT, DUNDAS AND GLENGARRY

TENDERS and QUOTATIONS for MATERIALS and SERVICES

Sealed tenders and quotations, submitted on forms and in envelopes provided by the County Engineer's Office, will be received by the undersigned until dates and time noted below:

A) MATERIALS & SERVICES
by 11:00 A.M.
WEDNESDAY, APRIL 13, 1994
1) Diesel oil and furnace oil (M-94-01-)
2) Metal culverts (M-94-02)
3) Guide rail (M-94-03)
4) Signs (M-94-04)
5) Sign posts (M-94-05)
6) Liquid calcium chloride (supplied & applied) (S-94-01)
7) Catchbasin cleaning (S-94-02)
8) Cracksealing (supplied & applied) (S-94-03)
9) Tires and tubes (S-94-04)

B) FIRM PRICE QUOTATIONS
by 11:00 A.M.
WEDNESDAY, APRIL 13, 1994
1) Granular products (Q-94-01)
2) Topsoil (Q-94-02)
3) H.L.3 fine (Q-94-03)
4) Hiring of roadbuilding equipment (Q-94-04)

Quotations and tender forms may be obtained at the office of the undersigned. Please telephone (1-613-932-1515) in advance to assure availability of individual tender documents.

Public tender/quotation openings will commence within 60 minutes following closing times indicated above in the Committee Room, County Building.
Lowest, or any tender, not necessarily accepted.
D.J. McDONALD, P. ENG.
County Engineer
20 Pitt Street, Cornwall, Ont.
K6J 3P2 12-1c

DR. JOHN P. EDGAR

wishes to announce the relocation of his office to
171 MONTREAL ROAD, CORNWALL
effective 1st May, 1994 12-1c

TENDER NOTICE

THE TOWNSHIP OF CHARLOTTENBURGH
is currently calling tender on the following:
94-01 Lease of Class 7 motor grader
94-02 supply of diesel pickup truck
94-03 Supply and placement of granular
94-04 Grader rental
94-05 Track backhoe rental

Sealed tenders will be received by the Administrator-Clerk no later than 11:00 a.m. on April 5th, 1994 for Tender Number 94-01 and Tender Number 94-02.
Sealed Tenders will be received by the Administrator-Clerk no later than 11:00 a.m. on April 12th, 1994 for Tender Number 94-03, Tender Number 94-04 and Tender Number 94-05.
Persons interested in tendering may obtain the necessary Tender documents and specifications from the Administrator-Clerk's Office, 19687 William Street, Williamstown, Ontario.
LOWEST OR ANY TENDER NOT NECESSARILY ACCEPTED
Marcel J. Lapierre, Administrator-Clerk, (613) 347-2444 12-1c

CT CHARLOTTENBURGH TOWNSHIP
P.O. BOX 40, 19687 WILLIAM STREET, WILLIAMSTOWN ONT. K0C 2J0

CROSS CANADA MARKETPLACE

IT'S FAST - IT'S EASY! ONE CALL, ONE BILL DOES IT ALL.
THINK BIG - CALL THIS NEWSPAPER FOR DETAILS

COMING EVENTS
CHOOSING SCHOOLS? Visit Schools Expo '94, Apr. 8-10, Ontario Science Centre, Toronto. Attend practical seminars. See 100+ exhibitors: private/public K-Gr.12/OAC, boarding schools (Ontario and abroad), summer credits and more! (416) 487-2883.

AUBREY'S OTTAWA NOSTALGIA Show and Sale. Sunday, March 27th. Nepean Sportsplex. 1701 Woodroffe Ave. 10-4 p.m. Antique toys, postcards, advertising, comics, cards, breweriana, bottles, old paper, magazines, and much more. Eastern Ontario's biggest. (613) 738-1942 or (819) 684-8418.

BUSINESS OPPORTUNITY
INCREDIBLE 9 steps to your own successful business. FOR FREE INFORMATION call 905-576-5574, or write to HPI , P.O. Box 885, Oshawa, Ontario L1H 7N1.

OSTRICH BREEDER BIRDS for sale. Selected new genetics from Zimbabwe. For information call Robert Boucher at Agribird (403) 929-2551.

FRANCHISE OPPORTUNITY in the Re-Use Recycle field, geographically protected areas. Proven results. Non-disclosure Agreement required. Prices start at $2,000. Call (519) 438-3970 to enquire.

BUSINESS SERVICES
DO YOU NEED HELP with your business?, but you cannot afford it! Call me: Douglas Marshall, Management Services, 995-5068 Federal Business Development Bank.

CAREER TRAINING
LEARN AUCTIONEERING at the Southwestern School of Auctioneering. Next Class: July 16-22 Information, contact: Southwestern Ontario School of Auctioneering, R.R.#5, Woodstock, Ontario N4S 7V9. (519) 537-2115.

FOR SALE
ARCTIC WOLF FOR SALE in 18 packs for under $20. Available at the beer store.

NEW! 40 GAMES IN 1 CARTRIDGE for your Nintendo. Not available in stores. Immediate delivery, VISA/C.O.D. $54.95 1-800-663-6289.

FARMI WINCHES AND CHIPPERS 3 pt. hitch. 20-100 hp. Monette Sales, Carleton Place (613) 257-1661, 8-5 Mon.-Sat. Ask about your closest dealer.

MISCELLANEOUS
LOVE A MYSTERY? Send this ad with your name and address to: Mystery Corgi Books, 105 Bond St., Toronto, Ontario M5B 1Y3. First 500 respondents will receive a free mystery from renowned author Robert Goddard.

POETRY CONTEST $12,000 in prizes yearly. Send one original poem 20 lines or less: National Library Of Poetry, Box 704-ND, Owings Mills, Md 21117.

MORTGAGE MONEY AVAILABLE! Conventional/Equity 1sts and 2nds. Consolidate bills into low monthly payment, renovate or finance business. Rates from 5.25%. Call Toll Free 1-800-265-2694.

PERSONAL
HERPES? Get emotional support, newsletter with personal ads, latest research to end outbreaks. Tours, local clubs, dating information. FREE recording gives details. Call 24 hrs. 1 (604) 923-3543.

LIVE A HEALTHIER and longer life! Rid your body of harmful effects of daily pollution. Buy and read "Clear Body Clear Mind" by L. Ron Hubbard ($22.00). Call 1-800-561-5808.

LACK OF MONEY? Effects of the economy? Worried about jobs? Be happy and succeed in life! Buy and read "Problems of Work" by L. Ron Hubbard ($30.00). Call 1-800-561-5808.

ADOPTION
NURSE AND FINANCIAL ADVISER wish to adopt a baby. Our family can give a child happiness, security and most important, love. Call us collect (416) 588-7235

REAL ESTATE
GOT A CAMPGROUND membership/timeshare? We'll take it! America's largest, oldest resale clearinghouse. Resort Sales International 1-800-423-5967. Timeshare rentals needed. Call 24 hours a day.

RETIREMENT
RETIRE, RELOCATE TO ESTERHAZY in rural Saskatchewan, population 3,000. Clean, fresh air, low crime rate, 1,200 square feet of housing for less than $80,000; friendly people, every sport activity right in town: golfing, swimming, curling, hockey; scenic valleys near by; good fishing. Low cost of living, serviced lots at average $6,000. For further information contact Esterhazy Chamber of Commerce, Box 778, S0A 0X0 or phone (306) 745-6756.

STEEL BUILDINGS
BEST BUILDING PRICES - Steel Straitwall Type - not quonset - 32x54 $7,899; 40x72 $11,924; 50x90 $16,954; 60x126 $25,883 - other sizes available - Miscellaneous clearance - Paragon - 24 Hours 1-800-263-8499.

SPAN-TECH STEEL BUILDINGS LTD. - Top quality straightwall, wood/steel & all/steel buildings, CSA certified, workshops, barns, arenas, stables, etc. Large or small, contracting and financing available, 24 hours 1-800-561-2200.

AFFORDABLE STEEL BUILDINGS. STRAIGHT SIDES. Quonset style roof. Clearspan, easily erected. Ends optional. 20 x 30 $2,688.00, 25 x 40 $3,826.00, 30 x 40 $4,788.00, 30 x 50 $5,938.00, 35 x 60 $10,074.00 Pioneer 1-800-668-5422.

ALL STEEL BUILDINGS, Straight Sided Models. Various sizes. e.g. 30'W x 50'L - $7,152.00 including ends and door. Call Future 1-800-668-8653.

A-Z PRE-ENG. BUILDINGS INC. Farm, storage, commercial industrial. New types, steel/wood, quonset, cladding. For true value, action & answers - Wally (416) 626-1794. FREE brochures, clip and save.

WATKINS DESIGN dealer for Steelway Building Systems, CSA certified, arenas, commercial, farm, etc. Top quality wood/steel or all steel building. Contracting available 1-613-764-3552.

Your ad could appear in community newspapers in Ontario, or right across Canada, or any individual province. Space is limited, so call *THE GLENGARRY NEWS* Today!

BUYING OR SELLING SOMETHING UNIQUE?
Put your message on over 1,514,300 homes in Ontario and over 4,693,454 homes coast to coast.
See How We Can Help You!
(Ontario zones available)
Check with our classified advertising department

The Glengarry News
525-2020 Fax 525-3824
Hours: Monday to Friday, 9 a.m. - 5 p.m.

CWC members get peek at spring fashions

Glen Sandfield
by Lorna Chapman
874-2408



Several carloads of area women attended the CWC meeting on March 14 to join the over 85 people in attendance.

The special feature was a spring fashion show of some very colorful and easy to wear clothing.

There was no sign of last year's turquoises and apple greens. These had been replaced by a most attractive soft clear blue, rose and a misty sage green; much easier colors for many women to wear.

The co-ordinating jackets, skirts, slacks and culottes, with tee shirts, blouses and knit tunic tops would be wonderful for travelling.

In fact, the presenter, Sarah McVicar, demonstrated how one weekend bag could hold a whole week's wardrobe with another little bag for toiletries, etc. Quick to rinse out and to dry, these clothes are also nearly uncrushable.

It was great to see that one might be well dressed with these wonderful separates for anything that might take place.

The ladies who acted as the elegant models were Sybil Plummer, Lois Timms, Jane Hebert, Pat Seary, Lise Martel.

They looked really professional, as they modeled the soft, smart items many of which were also in reds, whites and classic navy blue.

Accessories can make or spoil an outfit. Ms. McVicar had many interesting, simple suggestions for complimenting both daytime and evening wear with jewellery, scarves and belts.

Susan O'Sullivan skillfully accompanied her two solos on her guitar. Susan's bright, clear voice filled the hall as she sang first "Let Me Be Your Little Sweetheart" and later on when she sang a piece called "Through It All."

The guest speaker, Crystal Eastwood, had a warm sense of humor and peppered her talk with amusing vignettes of situations that she has encountered in her many travels.

The speaker has always found wonderful people wherever she has lived — and she has made many friends over the years, as a nurse — now a young mother and a farmer's wife.

Her listeners could appreciate how this could be, because Mrs. Eastwood was so open and sincere. Her winning personality would make her an exciting friend indeed.

* * *

A correction for the last column, for the 39'ers, is that April is pot luck dinner month, not March. Members are asked to please bring their own plates, cups and cutlery. There will be work enough to do without having to wash dishes.

* * *

Because Family Night had to be cancelled on account of the weather, the McCrimmon Women's Institute branch will hold a regular monthly meeting at the Lochiel Township Hall this Thursday, March 24 at 1 p.m.

Keep agricultural office

Lochiel council fired off a resolution to the Ministry of Agriculture and Food March 8, supporting continuance of the agricultural office in Alexandria.

Council is asking for the appointment of a new agriculture representative as soon as possible.

"If we don't put pressure on the ministry we could lose the Alexandria office, it could all be moved to Avonmore," Reeve Ron MacDonell warned.

The resolution was sent to area MP's, MPP's, municipalities and United Counties, for support.

CLAUDE DIGNARD
DISPENSING OPTICIAN
Eyeglass Prescription Specialist
HIGH FASHION EYEWEAR



OVER 20 YEARS EXPERIENCE
Expert Service
Satisfaction Guaranteed
Call for appointment
933-7674
123 Pitt St., Cornwall
(Ample Parking)
HEARING AID CENTRE

Ontario Government Tender

GROUNDS MAINTENANCE CONTRACTORS

Tenders are invited for grounds maintenance services, Travel Information Centre, Lancaster. KEM-112-94

'The Ontario Government intends that equitable employment practices be supported in the private sector and encourages you to take an active role in achieving the goals of employment equity.'

Tender documents may be obtained from District Office of Management Board Secretariat, Concession Road, Postal Bag 2008, Kemptville, Ontario K0G 1J0 258-8255.

Sealed tenders will be received until 2:00 p.m. April 7, 1994 at which time they will be opened in public.

Ontario

Tender closing in Kemptville. The lowest or any Tender not necessarily accepted. 12-1c

TOWNSHIP OF ROXBOROUGH
CANTON DE ROXBOROUGH
P.O. BOX 189, MOOSE CREEK, ONT.
K0C 1W0
Tel: (613) 538-2531; Fax: (613) 538-2650

ATTENTION ROXBOROUGH RESIDENTS

1. LANDFILL OPERATIONS:
Please note that effective April 1, 1994, West of the Village of Moose Creek will be open to the Public on Saturdays ONLY from 9:00 a.m. to 12 noon. The landfill will be closed the remainder of the week.

2. GARBAGE AND BLUE BOX PICKUP:
There will be NO garbage and blue box pickup on Good Friday. Those residents whose normal pickup day is Friday are asked to place their garbage and recyclables at the curb on Saturday, April 2, 1994.

Thank you for your cooperation.
ALTON BLAIR, CHAIRMAN
Waste Management Committee
12-2c

TRUST COMPANY GIC's

6.125% 3-yr. term GIC or RRSP	6.65% 5-yr. term GIC or RRSP	5.35% 2-yr. term GIC or RRSP

G.I.C.'s	1 YEAR	2 YEAR	3 YEAR	4 YEAR	5 YEAR
ANNUAL	4.85%	5.35%	6.125%	6.25%	6.65%
MONTHLY	4.60%	5.125%	5.875%	6.00%	6.40%
R.R.S.P.	4.85%	5.35%	6.125%	6.25%	6.65%

NO HANDLING CHARGES RATES SUBJECT TO CHANGE

SERVING OTTAWA REGION 40 YEARS *FREE PARKING*

GIFFORD ASSOCIATES
666 KIRKWOOD AVENUE 613A PITT ST
Across from Hampton Park Plaza
CARLING AT QUEENSWAY 729-1355 CORNWALL
937-0118



Hawkesbury Chrysler

Automobiles Hawkesbury Chrysler Inc. *Plymouth-Dodge Jeep-Eagle*

1030 Spence Street
Hawkesbury, Ontario K6A 3H9
Tel.: (613) 632-0941 - Fax: (613) 632-5403
SANDRA KNUDSEN
SALES and LEASING CONSULTANT—CERTIFIED
Professional Member Chrysler Sales Guild
4-spk

VOLUNTEER OF THE WEEK



Margaret Cooper

As Margaret Cooper talked to me about the things that keep her busy, I got the impression that she must be a well organized individual. She is president of the Meals on Wheels for the Martintown and Williamstown area. This means she co-ordinates the food-runs with Glengarry Outreach and makes sure everything goes smoothly. She is also president of the local library which opened in Martintown just a year and a half ago. She collects and sorts the books donated to the library and arranges the sale of those books the library cannot use. She serves as one of the librarians herself and co-ordinates the activities of the other librarians, all volunteers like herself.

Margaret has a step-son and grandson living in Toronto where she and her husband Derek used to live. Six years ago, when Derek retired, the Coopers decided to move to Martintown, having got to know and like the town while visiting Margaret's parents who had retired to the area. Retirement has not meant a life of ease for her and her husband, though. In Martintown, they have opened Dulwich House Antiques, a small boutique company begun while they were still living in Toronto.

With so much to occupy her, Margaret still finds time to garden and to belong to the Cornwall Historical Society. Martintown gained much when Margaret moved there.

This ad courtesy of
ALEXANDRIA HONDA
439 Main St. S., Alexandria 525-4900
The Glengarry News

AUCTION SALE
TOOLS, FURNITURE and MISCELLANEOUS
ST. LAWRENCE COLLEGE — SAINT LAURENT
WALES HALL ANNEX (LA CITE)
111 MONTREAL ROAD, CORNWALL, ONTARIO
SATURDAY, MARCH 26, 10 a.m.
Invicta Shapol machine, Victoria milling machine; Eclipse surface grinder, Sprint 42 turrett lathe; car hoist; Niagara Power squaring shear; welding stations, lockers; filing cabinets; desk; chairs; tables; cafeteria tables; oak stools and other misc. articles.
TERMS: CASH, CHEQUE, VISA, M/C
HELD INSIDE — CANTEEN
FLORA GRANT DUMOUCHEL AUCTION SERVICE
Ingleside, Ontario 537-2925
12-1c

AUCTION SALE
Farm Machinery, Silo,Shed, Feed, Bronco 4 x 4
Conc. 2, Lancaster Twp., off Curry Hill Road, 1 mile north of 401, 8 miles south of Dalhousie
THURSDAY, MARCH 31
at 12:30 p.m.
IN CASE OF STORM: SATURDAY, APRIL 2, SAME TIME
MACHINERY: NH 848 round baler, wide pick-up, chain driven bale command, 2 years old; Wic 3000 gal. manure tank; two 10-ton and one 6-ton rubber tired wagons, running gears; 21' Int. Cultivator; 18' Ford tandem disc; corn dryer; 2-row corn picker sheller; JD 4-row corn planter; bale conveyor 48' with gear motor; Alfa Laval feed cart; Esculap clipper; 7 ft. garage door; 12 ft. gate; 220 switch; set of duals 18.4x38; Allied snowblower 7-1/2 ft.; Int. 724 diesel tractor (good condition); pressure washer; 6 ft. offset disc; Ford 6-row cultivator 16 feet; JD 54 manure spreader, head gate, 2-beater; MF 32 plate tandem disc; NH 479 haybine; MF 124 hay baler.
FEED: 130 round bales of timothy hay, 4 x 4-1/2.
MISCELLANEOUS: 40 x 60 half moon shed; 20 x 60 slab silo; reconditioned Valmetal silo unloader (like new); wood stove.
VEHICLE: 1988 Bronco 2, 4 x 4 wagon load.
BE ON TIME AS THERE ARE VERY FEW SMALL ITEMS
TERMS: CASH Charlie & Stephanie Hinskens, props.
MANSEL M. HAY, (Auctioneer)RR 1, Bainsville, Ont.
Dalkeith, Ont. 874-2597 - Call 678-7042 347-1367
12-2c

TOWNSHIP of LOCHIEL

AUDITOR'S REPORT 1993

To the Members of Council, Inhabitants and Ratepayers of the Corporation of the Township of Lochiel

We have audited the consolidated statement of operations of the Corporation of the Township of Lochiel for the year ended December 31, 1993 and the consolidated balance sheet as at that date. These financial statements are the responsibility of the Township's management. Our responsibility is to express an opinion on these financial statements based on our audit.

We conducted our audit in accordance with generally accepted auditing standards. Those standards require that we plan and perform an audit to obtain reasonable assurance whether the financial statements are free of material misstatement. An audit includes examining, on a test basis, evidence supporting the amounts and disclosures in the financial statements. An audit also includes assessing the accounting principles used and significant estimates made by management, as well as evaluating the overall financial statement presentation.

In our opinion, these consolidated financial statements present fairly, in all material respects, the results of operations of the Township for the year ended December 31, 1993 and its financial position as at that date in accordance with the accounting principles disclosed in note 1 to the financial statements.

Deloitte & Touche
Chartered Accountants

Hawkesbury, Ontario
February 9, 1994

CONSOLIDATED STATEMENT OF OPERATIONS

YEAR ENDED DECEMBER 31, 1993

	Budget 1993 (unaudited)	Actual 1993	Actual 1992
SOURCES OF FINANCING:			
TAXATION AND USER CHARGES			
Residential and farm taxation	$ 1 568 184	$ 1 570 657	$ 1 535 628
Commercial, industrial and business taxation	164 191	163 542	160 659
Taxation from other governments	5 877	5 894	5 839
User charges	68 769	60 065	50 484
Direct water billing	8 520	8 520	8 250
	1 815 541	1 808 678	1 760 860
Amounts received or receivable for counties and school boards	(1 269 263)	(1 271 673)	(1 251 164)
	546 278	537 005	509 696
GRANTS			
Province of Ontario	844 721	984 455	1 098 449
Other municipalities	9 114	9 750	14 292
OTHER			
Investment income	12 000	11 768	32 355
Penalties and interest on taxes	62 840	60 638	61 297
Sale of equipment	-	21 000	-
	1 474 953	1 624 616	1 716 089
MUNICIPAL FUND BALANCES AT THE BEGINNING OF THE YEAR (note 6)			
To be used to offset taxation or user charges	101 338	101 338	75 469
TOTAL FINANCING AVAILABLE DURING THE YEAR	$ 1 576 291	$ 1 725 954	$ 1 791 558

The accompanying notes are an integral part of these financial statements.

	Budget 1993 (unaudited)	Actual 1993	Actual 1992
APPLIED TO:			
CURRENT OPERATIONS			
General government	$ 261 350	$ 233 549	$ 231 921
Protection to persons and property	46 876	49 077	48 278
Transportation services	466 900	476 600	596 503
Environmental services	117 360	123 942	51 754
Health services	840	840	700
Social and family services	13 000	10 000	10 000
Recreation and cultural services	63 750	81 485	85 634
Planning and development	130 064	132 609	56 670
	1 100 140	1 108 102	1 081 460
CAPITAL			
General government	20 000	23 820	7 624
Protection to persons and property	-	-	25 000
Transportation services	431 151	461 307	507 902
	451 151	485 127	540 526
NET APPROPRIATIONS TO RESERVES AND RESERVE FUNDS	25 000	47 512	68 234
MUNICIPAL FUND BALANCES AT THE END OF THE YEAR (note 6)			
To be used to offset taxation or user charges	-	85 213	101 338
TOTAL APPLICATIONS DURING THE YEAR	$ 1 576 291	$ 1 725 954	$ 1 791 558

TOWNSHIP OF LOCHIEL

CONSOLIDATED BALANCE SHEET

DECEMBER 31, 1993

	1993	1992
ASSETS		
UNRESTRICTED		
Cash	$ 92 950	$ 3 700
Taxes receivable	389 502	326 157
Accounts receivable	76 562	570 942
Other current assets	158	2 149
	559 172	902 948
RESTRICTED		
Cash	139 005	116 493
Other current assets	6 113	-
	145 118	116 493
	$ 704 290	$ 1 019 441
LIABILITIES		
Temporary loans and bank overdraft	$ -	$ 290 276
Accounts payable and accrued liabilities	55 647	131 165
Other current liabilities	46 425	27 169
	102 072	448 610
FUND BALANCES AT THE END OF THE YEAR		
To be used to offset taxation or user charges of following year (note 6)	85 213	101 338
Reserves (note 7)	378 000	353 000
Reserve funds (note 7)	139 005	116 493
	517 005	469 493
	$ 704 290	$ 1 019 441

The accompanying notes are an integral part of these financial statements.

TOWNSHIP OF LOCHIEL

NOTES TO FINANCIAL STATEMENTS

DECEMBER 31, 1993

1. ACCOUNTING POLICIES

The consolidated financial statements of the Municipality are the representation of management prepared in accordance with accounting policies prescribed for Ontario municipalities by the Ministry of Municipal Affairs. Since precise determination of many assets and liabilities is dependent upon future events, the preparation of periodic financial statements necessarily involves the use of estimates and approximations. These have been made using careful judgments.

(a) BASIS OF CONSOLIDATION

These consolidated statements reflect the assets, liabilities, sources of financing and expenditures of the revenue fund, capital fund, reserve funds and reserves and include the activities of all committees of Council and the following local board which is under the control of council:

Township of Lochiel Recreation Board

All interfund assets and liabilities and sources of financing and expenditures have been eliminated with the exception of loans or advances between reserve funds and any other fund of the Municipality and the resulting interest income and expenditures.

(i) Non-consolidated entities

The entity which is not consolidated is:

Glengarry Sports Palace

(ii) Accounting for Counties and School Boards transactions

The taxation, other revenues, expenditures, assets and liabilities with respect to the operations of the School Boards and the United Counties of Stormont, Dundas and Glengarry are not reflected in the municipal fund balances of these financial statements. Overlevies (underlevies) are reported on the "Consolidated Balance Sheet" as "other current liabilities" ("restricted other current assets").

(iii) Trust funds

Trust funds and their related operations administered by the Municipality are not consolidated but are reported separately on the "Trust Funds Statement of Continuity and Balance Sheet".

Auld Lang Syne

ONE HUNDRED YEARS AGO
Friday, March 16, 1894

•Green Valley post office has been named the distributing point for the mails destined for Glen Roy and St. Raphael's, instead of Alexandria. All mails between here and the Valley are being handled by the McMillan stage.

•The Hon. D. A. Macdonald of Montreal spent the early part of the week in town.

•The following have been appointed pathmasters at Maxville for 1894: Hugh McLean, Duncan Robertson, J. K. Urquhart and Dan Robertson.

•A bull that tipped the scales at 1,920 pounds was purchased by Francis Sabourin of this place, from W. Irvine of Dalkeith.

•Mr. Wylie is preparing for the building of his new home at McCormick.

NINETY YEARS AGO
Friday, March 18, 1904

•Complete agreement with the proposal to raise and maintain in Glengarry two independent companies of Glengarry Highlanders, was expressed at a public meeting held here Saturday. Subscription lists are to be opened for the defraying of expenses in outfitting the companies and pipe band. Lord Dundonald has already offered to equip the pipers.

•Rod Dewar arrived home from Sandon, B.C., on a visit to his parents, Mr. and Mrs. Malcolm Dewar, Dunvegan.

•On Wednesday, Mrs. A. D. MacDougall left for St. Paul, Minn., to attend the profession of her daughter, Sister Mary Ida, which is to take place Saturday, March 19.

•Manufacture of buggies at the Carriage Factories is about to give way to cutters. Some 4,000 buggies were turned out in the past six months and 2,275 cutters are planned with another 1,000 of a newly designed sleigh.

EIGHTY YEARS AGO
Friday, March 20, 1914

•Word was received here on Sunday that owing to a premature blast on the property of the Weedon Mining Co., at Lake Weedon, on Saturday, Archie McDougall had met death. The unfortunate young man was a resident of St. Raphael's and a son of the late Donald A. McDougall, Lot 12, Eighth Concession, Charlottenburgh.

•The pupils of Alexandria High School last Friday took part in a "Speech Day" program comprising original addresses upon which Canadian topics interspersed with vocal music. Miss Cecilia Bouchard won first prize, her theme being "Canadian Waterways." There were three tied for second place: Miss Winnifred Hough, Franklin McIntosh and Francis McCormick.

•The property on the Mill Square occupied for close upon a quarter of a century by I. B. Ostrom, jeweller and druggust, has been purchased from the original owner, John A. McDougald, Cornwall, by Messrs. Ostrom and Son.

SEVENTY YEARS AGO
Friday, March 21, 1924

•The second annual exhibit of bird houses at Alexandria High School was a big success with 140 contestants from the schools of the district showing products of their skill. Special prizes for best exhibit among Public and Separate School pupils went to Marion Urquhart, Laggan, while a sister Sara May Urquhart, showed the best exhibit among high school students.

•Mrs. Joseph Lalonde, Centre Street, suffered a fractured ankle bone in a fall on the street, last Thursday evening.

•Maxville's latest radio fan is D. S. Ferguson, who has had a receiving set installed.

•A rink of our Scottish curlers successfully challenged an Irish foursome to a game on St. Patrick's Day and won 11-6. The teams, Scots: D. J. Cuthbert, William Peacock, Dr. Hope, J. H. Mitchell; Irish, E. J. Dever, F. T. Costello, Dr. Cheney and R. H. Cowan.

SIXTY YEARS AGO
Friday, March 23, 1934

•Under the able direction of Stuart McCormick, the comedy play, "When Irish Eyes are Smiling," was presented in Alexander Hall, by a cast which included: Misses Kathleen Murphy, Edith McLeister, Ettie Kerr, Dorothy Gormley, Mrs. A. L. McArthur, Mrs. Jack Berry, Paul Huot, John Chisholm, Louis Huot, John E. Morris and Percy C. Bergeron.

•Mrs. Alex MacNeil was tendered a farewell party in the Orange Hall, Dunvegan, prior to her removal to Cornwall. Miss Sarah Campbell read an address and Mrs. A. F. McQueen presented a well-filled purse on behalf of the Sisters in Glengarry Star Lodge, No. 353, LOBA.

•Miss Myra Lalonde, RN, of Ottawa, is at the home of her parents, Mr. and Mrs. William Lalonde, Apple Hill, before leaving to take a postgraduate course in New York City.

FIFTY YEARS AGO
Friday, March 17, 1944

•Warrant Officer Robert J. McCormick of the RCAF, is missing after air operations on March 12. A son of Mrs. John McCormick, Alexandria, he had been serving with Bomber Command in England.

•Private Donald L. Dewar of Cornwall, formerly of Kirk Hill, has been wounded in action in Italy.

•Private Alex Cameron of the Infantry Corps, has arrived safely overseas, where he met his brother, Gunner Hugh Cameron of the RCA. They are sons of Mr. and Mrs. John A. Cameron, Third Concession, Kenyon.

•Fred Currier of Maxville left Sunday for Montreal, where he has accepted a position with Canadian Vickers Ltd.

FORTY YEARS AGO
Thursday, March 18, 1954

•Mrs. Frank Dupuis, 50, of Kingston, was killed in that city, Monday, when struck by a skidding truck while walking to work. She was the former Edna St. Onge of Glen Roy.

•W. J. C. Barrett, veteran principal of Williamstown High School will become emeritus in September when the new $400,000 school opens.

•George Lefebvre, Alexandria merchant, suffered a compound fracture of the right leg, Saturday morning, when struck by a car east of Lancaster.

•Yvon Menard of Green Valley school and Norma Duchesne, No. 1 Charlottenburgh school won area honors in rural competitions of the Concours de Francais.

THIRTY YEARS AGO
Thursday, March 19, 1964

•John Archie MacLennan of Maxville has completed a course in auctioneering and is starting out in business.

•Theresa McRae and Robin Upton will represent Glengarry District High School in the district finals of the Legion Public Speaking competition in Kemptville. They won school honors at an Open House.

•Several Ottawa Valley championships were won by Glengarry seed exhibitors at the Ottawa Valley Farm Show. William Ewing, Dalkeith, had the top forage seed exhibit and also won the winter wheat class. Myles MacMillan, Dalkeith, won the common timothy class while Neil MacLean, Maxville, won the early oats class. Lloyd McRae, Bainsville, won the class for grass hay.

TWENTY YEARS AGO
Thursday, March 21, 1974

•The Glengarry Pipe Band made it to Montreal through the worst storm of the winter to head that city's St. Patrick's parade on Sunday.

•On Tuesday night on a recommendation from its Fire and Light Committee, town council approved building of an extension to the fire hall.

•Contract for an addition to Glengarry Memorial Hospital was let Tuesday to M. J. Lafortune Construction Ltd. of Ottawa.

•After almost 14 decades, Dalhousie Mills Round Church is undergoing a scheme of renovation to be completed by June of this year.

•A sports tradition extending back more than half a century may be broken next September when the high schools in Alexandria, Vankleek Hill and Hawkesbury will no longer be competing in inter-scholastic sports. Plans are now in formation to create a Stormont, Dundas and Glengarry Inter-scholastic League.

TEN YEARS AGO
Wednesday, March 21, 1984

•James A. Campbell of Moose Creek was awarded Holstein Canada's top honor, the Master Breeder Shield, last Thursday, March 15.

•Allan J. MacDonald of Hamilton, son of Mr. and Mrs. J. Daniel MacDonald, 4th Kenyon, was promoted recently to the position of Chief of the Manuscripts Division, Archives of Ontario in Toronto.

•Anna Margaret MacDonald retires this week from *The Glengarry News* after over a quarter of century, serving as editor and earlier in lesser capacities.

GLENGARRY TOASTMASTERS CLUB
INVITES YOU TO ENJOY THE BENEFITS...
IMPROVED COMMUNICATION, LISTENING, LEADERSHIP AND PUBLIC SPEAKING SKILLS IN A FRIENDLY SUPPORTIVE ATMOSPHERE
LEADERSHIP WORKSHOP (MODULE 1) MARCH 31
LEADERSHIP WORKSHOP (MODULE 2) MAY 12
REGULAR MEETING - MARCH 24, APRIL 7, MAY 5
ALL MEETINGS AT G.D.H.S. room 101, 7-9 p.m.
FOR MORE INFO. CALL JOHN P. KITCHEN 525-4680 OR MALCOLM CUMMING 347-3828
12-2c

Michel Menard D.D.
Denturist
• Immediate Appointments
• Dental Repair
• Complete Partial and Soft Plates at "Smiling" Prices
19-tf

50 Ste Catherine, St. Polycarpe, Que. (514) 265-3332

ACCOUNTING & FINANCIAL SERVICES FOR SMALL BUSINESSES
DO YOU NEED HELP??? WITH:
• Your monthly or annual financial statements
• Corporate and business income tax returns
• Preparation of monthly government reports ie: GST, Sales Tax, etc.
• Preparation of a business plan
• Completion of cash flow projections
• Personal Income Tax Returns
YOU HAVE JUST FOUND THE ANSWER!!
Give us a call! You will be impressed with the personal, friendly and speedy service. 4-10c
GERRY LALONDE
ACCOUNTING & FINANCIAL SERVICES
R.R. #2, GREEN VALLEY, ONT.
K0C 1L0 (613) 347-3664

Business and Professional Directory

Accounting/Bookkeeping

Malette & Associés/Partners
COMPTABLES AGRÉÉS / CHARTERED ACCOUNTANTS
Pierre Vaillancourt, c.a.
Jacques Malette, c.a.
Diane Tittley, c.a.
Pierre Vaillancourt, c.a.
Chantal Cyr, c.a.
Johanne Desparois, M.fisc.
Denis Laflèche, c.g.a.
Luke Robertson, c.a.
1420, Place Blair, Suite #700, Gloucester, Ontario, K1J 9L8, Tél.: (613) 748-7315, Fax: (613) 747-7703
1, rue Principale, Suite #510, Hawkesbury, Ontario, K6A 1A1, Tél.: (613) 632-0901, Fax: (613) 632-5359
C.P./PO 848, MacLeod Crescent, Alexandria, Ontario, K0C 1A0, Tél.: (613) 525-3322, Fax: (613) 525-3337

Accounting/Bookkeeping

RAVTEK
BOOKKEEPING SERVICES
SERVICES DE COMPTABILITÉ
In your office or ours
• Computerized or manual • Payroll
• Bookkeeping/Accounting • Computer training
• E-FILE - Electronically prepared tax return
375 Main St. S.
Alexandria, Ontario
525-5222

Appliance Repair

LAMP'S
APPLIANCE REPAIR
Parts & Home Service
•Refrigerator •Washer •Range
•Dryer •Dishwasher •Hot Water Tank
Also Low Prices on Reconditioned Appliances with Warranty
VISIT OUR SHOWROOM
RR 1, Alexandria (1/4 mile east of Fassifern on Locheil Rd.)
Rhéal Lampron — 525-4520

Carpets

FLOORING
CUSHION FLOOR
FLOOR TILES
CARPETING, ETC.
Armstrong floor fashion center
Tapis RICHARD RANGER Carpet Inc.
360 Main St. S. Alexandria 525-2836

Accounting/Bookkeeping

CRAIG
GAREAU
KEEN
DESPATIE
MARKELL
Chartered Accountants
CA
CORNWALL
310 Second Street West
Cornwall, Ontario K6J 1G9
Office (613) 932-3610
Fax (613) 938-3215
MORRISBURG
Fifth Street, Box 774
Morrisburg, Ontario K0C 1X0
Office (613) 543-2981
Fax (613) 543-4316

Answering Service

"With T.A.S. you're always in"
For All Your Radio, Paging, Alarm and Fax Needs COME TO US!
525-1105
Paul Lalonde, Prop
153 Dominion St., Alexandria
ALEXANDRIA TELEPHONE ANSWERING SERVICE

Alarm/Security

GLENGARRY SECURITY SYSTEMS
• Security Alarms
• 24-Hr. Monitoring
• Camera Systems
• Central Vac Systems
WE SELL SECURITY SOLUTIONS
Call BRUCE MacMILLAN at
525-5384

A SPACE THIS SIZE CAN BE YOURS
13 WEEKS $130

Construction Services

FRANKLIN
Home Building
Renovation
Contracting
ONTARIO NEW HOME WARRANTY PROGRAM
Complete Interior & Exterior Renovations
Roofs, Siding, Windows and Doors
Mallory Franklin
North Lancaster
347-7666

Accounting/Bookkeeping

Deloitte & Touche
CHARTERED ACCOUNTANTS / MANAGEMENT CONSULTANTS
Hawkesbury
250 Main St. E., Suite 210
632-4178
Cornwall
100 Second St. W.
932-5421
Other national capital region offices...
Ottawa, Hull

Antenna/Satellite Systems

SATELLITE and ANTENNA SYSTEMS
Satellite Programming Subscription Center
TV, Stereo, VCR
Sales, Service, Installation
MIRON
Electronic TV
Green Valley 525-4007
Quasar

Bookkeeping/Income Tax

FAIRFIELD BOOKKEEPING SERVICE
BOOKKEEPING and INCOME TAX
R.R. #1
Martintown, Ontario
K0C 1S0
DARLENE LAPENSEE
528-4744

Construction Services

RENOVATIONS
COMPLETE HOME RENOVATIONS
Cabinetmaking, General Carpentry, Ceramics, Jointing, Wallpapering, Painting, Vinyl eaves and more....
FREE ESTIMATES
Satisfaction Guaranteed
KEN OMA
525-2454

A SPACE THIS SIZE CAN BE YOURS
13 WEEKS $130

Accounting/Bookkeeping

BDO DUNWOODY WARD MALLETTE
431 Main St. S.
Alexandria, Ontario
K0C 1A0
525-1585
Comptables Agréés, Chartered Accountants
Cornwall 932-8691
Embrun 443-5201
Starting a new business?
Call us today for your copy
of the Start-up Business Kit.

Appliance Repair

PICHER
MAJOR APPLIANCE REPAIRS AND REFRIGERATION
"YOUR ONE STOP FOR ALL HOUSEHOLD APPLIANCE REPAIRS"
HOME SERVICE
USED APPLIANCE SALES
SERVICING YOUR APPLIANCES FOR OVER 15 YEARS
205 Dominion St. N. (bus. & after hrs.) 525-3463
118 Lochiel St. (bus. hrs.) 525-4433

Carpets

DISCOUNT CARPET SALES
938-0735
421 Fourth St. W.
Cornwall, Ont.
K6J 2S7
Art Buchanan

A SPACE THIS SIZE CAN BE YOURS
13 WEEKS $260

Obituaries

Dora Brabant

A long-time resident of Alexandria, Dora Brabant, died at Glengarry Memorial Hospital on March 15, 1994. She was 96.

A successful business woman, Mrs. Brabant operated a beauty salon for over 40 years. She was active in the Daughters of Isabella, as well as church and community groups.

Mrs. Brabant was born in St. Telesphore, Que., a daughter of the late Olivier Campeau and Ozeline Pilon. She was predeceased by her husband Oscar Brabant.

She is mourned by four daughters: Gaëtane (J. Paul Faille) Greenfield Park, Que., Denise (André Barbeau) Manchester, New Hampshire, U.S.A., Pierrette (Perri), (Gerry Mullins), Metcalfe, Ont., Jeannine (Peter Campbell) Repentigny, Que. Also surviving are 19 grandchildren and 25 great grandchildren.

She also leaves two sisters, Flora Sauvé, Montreal and Jeanne D'Arc Tellier, Joliette, Que.

Mrs. Brabant was predeceased by a daughter, Claire (Lacroix) and by three brothers, Omer Campeau, Ovila Campeau, Rheal Campeau and four sisters, Clarilda Godin, Alice Legault, Delisca Leblanc and Laura Gauthier.

The funeral took place on March 17 at Sacre Coeur Church, Alexandria. Rev. Roger Desrosiers officiated. Spring interment will be in Sacre Coeur cemetery.

The pallbearers were her grandsons, Richard Barbeau, Kevin Mullins, Michael Campbell, Denis Faille, Denis Barbeau and Daniel Campbell.

Lila Douglas

On March 2, 1994, Lila Douglas passed away peacefully at Glengarry Memorial Hospital in her 88th year.

She was born February 23, 1906, a daughter of the late Emma and William St. Peer. She was the widow of Thomas Douglas, a long-time resident of Alexandria.

She is survived by daughters: Tillie Meldrum, Alexandria, Shirley Roach, Grand Prairie, Alberta, and sons Tom Douglas, Winchester and Lloyd Douglas, Brockville. She is also mourned by 19 grandchildren and 21 great grandchildren.

Also surviving are sisters Florence McGillis, Lunenburg and Dorothy Okenshack, British Columbia.

She was predeceased by daughters Sadie Myers and Hilda (Rose) Chabot, and son Donald Douglas and by her brothers Corey and Emerson.

Funeral services were held at 2 p.m. March 4, at Munro and Morris Funeral Home, Alexandria. Rev. Allister Rose officiated.

Interment will be in the spring.



Albert and Paula Lalonde celebrated 60 years of marriage at their anniversary party on Jan. 15 in Cornwall. The couple celebrated with about 30 family members at a Cornwall restaurant. Residents of Conc. 4, Lancaster Township, they were married Dec. 30, 1933.

Maxville shares grief

(Continued from page 19)

pearance and a white rump.

We are amused by the hours the mourning doves keep. With the lengthening days, they come after 6 p.m. and the last one left at 6:35 p.m. last evening. It was just about dark so the bird must have known its way home to its roosting spot very well.

Birds in general, have a certain eye structure that prevents them from seeing well in dim light.

* * *

Glen Walter correspondent, Ron Holla, wrote last week about our severe winter conditions and what can be done to put up with them. Recently, I have been speaking with some of the Manor residents about this very situation. Some would at least like to be going out for walks and some of the smokers would like to be able to sit outside for that purpose at least. I have concluded that these residents have simply made up their minds to accept the long winter and at the same time look forward to the end of it, sometime, with the good weather that will follow.

* * *

Seventy years ago, Alex M. Dingwall purchased the hardware business and property of Henry Alguire. Mr. Dingwall started as an employee at an early age and operated the business until 1929 when he moved to Toronto and worked for Eatons. He was the son of Mr. and Mrs. Tom Dingwall and a brother of Margaret, a Manor resident. The store was on the northeast corner of Marlborough and Mechanic streets and the building now houses apartments. Grace McEwen and Elsie McKinnon are granddaughters of Mr. Alguire.

That real estate transaction 60 years ago has your correspondent bewildered. He didn't know that A. H. Robertson had a brother, a doctor, if A. Rowe was Ab Rowe, he moved here from Riceville more than 60 years ago and who was Mrs. John Davidson? Can a reader explain this item from the Auld Lang Syne column?

SPOTLIGHT ON VALUE

BIG DOLLAR DISCOUNTS

Make your best deal on New Holland hay equipment, and then save even more with these big discounts:

- **Square Balers,** Models 565, 570, 575, 515 and 580 ..... **$375**
- **Round Balers,** Models 630 and 640 ..... **$375**
- **Round Balers,** Models 650 and 660 ..... **$625**
- **Mower-Conditioners,** Models 472, 488 and 492 ..... **$625**
- **Disc Mower-Conditioners,** Models 408, 411, 412 and 415 ..... **$750**

Be sure to stop in soon! Offer ends April 30, 1994.

Top Quality Used Tractors

1—Ford 3000
1—Ford 5610, loader
1—Ford 7700, cab
1—MF285, loader
1—Ford 8000
1—[illegible] SOLD

Watch For Our April OPEN HOUSE

TROTTIER FARM EQUIPMENT
Ford FORD NEW HOLLAND
Hwy 43 Alexandria 525-3120

Business and Professional Directory

Construction Services

DANAHER CONSTRUCTION
GENERAL CONTRACTOR
Home Building
Renovation and
Commercial
Construction
ONTARIO NEW HOME WARRANTY PROGRAM
613-347-7729

Electronic Service

LADOUCEUR ELECTRONIC SERVICE
With 25 Years' Experience
•Television •Stereos •Towers
•Antennas •Rotors, Etc.
20389 Luc St., P.O. Box 107, Green Valley
(Going south on Hwy 34 passed Roy's Garage, 1st right)
(613) 525-3695

Insurance



Richard Quesnel
Quesnel Insurance and Investments
92 Kenyon Street, Alexandria
Office: 525-1263 Home: 525-2322
- Life
- Disability
- Employee Benefits
- RRSP • RRIF
- Investment Funds

Heating / Air Exchangers



GLENGARRY HEATING & AIR EXCHANGERS
Installation & Repairs
24 HOUR SERVICE
525-2072
• Oil and wood furnaces • Duct cleaning / installation
• Air / Heat exchangers • Electronic dust filters
• Oil hot water tanks • FREE ESTIMATES
ROCH MASSIA, 118 Lochiel E., Alexandria 525-2072
RENE GOULET, Green Valley 525-3759

Construction

SAUVÉ CONSTRUCTION
Specializing in
pardging cement flooring
patios and steps
Also carpentry
hardwood floors
renovations and drywall
(613) 874-2785

J.A. Hamelin Construction
New Home Construction
Additions, Roofing,
Renovations and
Basement Finishing
347-3186

Energy Products

FUTURE ENERGY PRODUCTS
Pellet & Gas Stoves
Stove Accessories
Wood Pellets in Stock
Hwy #2
1 mile East of Glen Walter
613-931-3115

Kitchens/Bathrooms

Professional Kitchen Designs
Call Mario Richer, 18 yrs exp. for personalized service



Kitchens & Bathrooms
Available in large assortment of wood products and melamine, country and modern style.
Alexandria Builder's Supplies Ltd. Home hardware building centre
580 Hwy. 34 525-3151 or
Alexandria, Ont. 525-4681
Residence 525-3810

Septic Service

RENE GOULET
SEPTIC TANK PUMPING

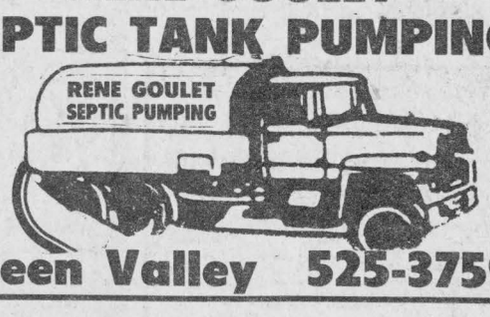

Green Valley 525-3759

Construction Services

JOHN HAGEN CONSTRUCTION
•Home Building •Renovations & Additions
•Custom Planning
R-2000
ONTARIO NEW HOME WARRANTY PROGRAM
525-5508

Farm Supplies

G.&J. YELLE INC.
SALES & SERVICE
STABLING, FEEDING & MANURE SYSTEMS



•Butler & Ideal Equipment
•Agri-Vent Ventilation
•Victoria Bins
•Silo Superieur
•Cote - Evacuair
Crysler 987-5336

Land Surveyors

MEMBER
KENNETH J. KETCHUM SURVEYING LTD.
ONTARIO LAND SURVEYORS
KENNETH J. KETCHUM, B.Sc., O.L.S.
2 Kenyon St. W. - P.O. Box 1540
Alexandria, Ontario Tel. (613) 525-0610
K0C 1A0 Fax. (613) 525-0611

Well Drilling



WELL DRILLING
SINCE 1956
Water Source
Heat Pumps
Pools & Whirlpool Spas
BioGuard Computerized Water Analysis
410 SEVENTH ST. W.
CORNWALL
Call Collect 933-0411

Custom Sawmilling

VOGEL CUSTOM SAWMILLING
Turn logs into valuable lumber
Great for structures under
6,000 sq. ft. and for all finishing



WE DO EXCAVATING, ETC.
—SNOW REMOVAL—



RR #1, Williamstown 347-7158

Floors

HERITAGE HARDWOOD FLOORING
Installation - Refinishing
Sanding - Staining
Free Estimates
525-0055
"Quality is our commitment"

A SPACE THIS SIZE CAN BE YOURS
13 WEEKS
$130

Land Surveyors

Ron M. Jason Surveying Ltd.
ONTARIO AND CANADA LAND SURVEYORS
Consulting Office
P.O. Box 274, Alexandria, Ontario K0C 1A0
Phone
(613) 525-2309
or toll free to Prescott 1-800-561-1905

Wood/Heat

HAWKESBURY CHIMNEY SWEEPS
Professional cleaning, repairs, inspection & consulting services
FULLY INSURED
Call Edward McDonald
525-4022

STIHL
Chainsaws
Sales & Service
Trottier
Sales Centre
Hwy 34, South
Alexandria
525-1925

Engine Repairs

LANCASTER SMALL ENGINE REPAIRS
Lawn & Garden Equipment
Chainsaws, Snowblowers, etc.
Last House on Oak St.
Prop. Allan Flaro
347-2610

A SPACE THIS SIZE CAN BE YOURS
13 WEEKS
$130

Oil Furnace Services

AUBIN'S Home Comfort
Repairs to all makes of
OIL FURNACES
Sales & Installation
Parts Plans Cover Parts
Labour and Cleaning
RR #2, Green Valley, Ont. K0C 1L0
525-4896

DENIS JOANETTE
•Oil furnace service and repairs
•Fast, efficient 24-hr. service
•Installation
525-4915

Land Surveyors

HAZEN MELDRUM LIMITED
ONTARIO LAND SURVEYORS

Cornwall Office	Winchester Office
Hazen Meldrum	W.J. Johnston
N.S.L.S., O.L.S.	O.L.S.
Tel: 932-8124	1-800-268-6915
	FAX (613) 774-2356

Wood/Heat

SUNWORKS
WOOD HEATING
PELLET STOVES
EARTH ENERGY HEAT PUMPS



1466 Hwy 34, Hawkesbury
(613) 632-0456
Res: Dalkeith 874-2293

WWI veteran celebrates his 96th birthday

RURAL COMPUTERS
WE SERVICE AND SELL IBM COMPATIBLES
CALL US FOR YOUR UPGRADE, SOFTWARE AND HARDWARE NEEDS
874-2488 8-tfc

Dalkeith
by Jean MacLennan
874-2385



Ninety-six years old and still marching! World War I veteran, Bill Williamson celebrated his birthday on Sunday, March 20.

The occasion was marked by a dinner party hosted by his friends Fred and Sheila Martin at their home in Ste. Anne de Prescott.

His niece, Nina McKechnie from Scotland is spending a few weeks in the district in order to be with him at this time.

Bill is a resident at Maxville Manor where he enjoys good health and keeps fit by taking daily walks in the long corridors, visiting with friends who are now also resident there.

* * *

Mansel Hay and A. K. MacPherson, Brodie Road, and James Cass of Ottawa are back from their annual holiday in Deland, Florida. The weather was terrific and can you guess what activities they attended? Auction sales, flea markets and sale barns!

* * *

Phyllis Terry accompanied her son, Willie Terry, Laggan as far as Napanee where she visited Velma and Henry Nicholson. Willie continued on to Toronto and picked up Phyllis on his way home.

* * *

Ian and I had Ryan Weese, Trenton and Hughie MacQueen, Maxville for a few days last week. Then I took Ryan home and visited with John, Mary and Scott Weese for another few days.

* * *

Lise and Eddy Berry were off to Guelph over the weekend. They attended the Guelph College Royal held on Saturday and Sunday.

Their daughter, Sandra Berry was in charge of the fashion show — some of the articles were designed by students and friends and some were from local stores.

There were also many other features and there were good crowds in attendance.

* * *

Suzanne, Bruce, Rachelle and Caroline Polsky, Beaconsfield spent the weekend with Merle Levac.

* * *

On March 17, 66 participants enjoyed a day of skiing at St. Sauveur or tubing at Mont Avila. The weather was great and the enthusiasm was high. The Dalkeith Optimist Club organized the event.

* * *

Laggan Optimist Club have their minds on Easter and Springtime (who doesn't?).

They are planning a hat decorating day for girls six years and over, to be held at Laggan School on March 26 from 1 p.m. to 3 p.m.

Hats and other materials will be provided.

Tea will be served and there will be a fashion parade featuring the hat creations.

* * *

Douglas A. Robbins, St. Catharines, who was researching the files at "The Review" Vankleek Hill, conducted a genealogical workshop at the home of Helen and Ross MacGillivray, Brodie Road.

Doug helped us to organize our research on our own family tree; he had a number of resource books to delve into.

Although the numbers were not great, it was very successful and we thank Doug for all his help.

* * *

Winners at euchre at the restaurant on March 16 were, first, Richard Wallace, second, Jean Pierre Lavigne, third, Kevin Nixon.

Next Wednesday, March 30, will be the last night of play and Linda will be serving lunch to the participants.

Sandbag League Standings
March 14

Cinq Etoiles 79, Les Mouffettes 72, The "Barb" 71, J. R. Flo. 65, Les Mooses 63, Les Petites Femmes 62, Guibous 56, Les Optimistes 52.

Highest Game, men, Rheal Cyr, 8,010; women, Lise Beaudry, 7,080.

Highest Simple, men, Rheal Cyr, 4,500, women, Lise Beaudry, 4,020.

Biggest Square, men, François Jeaurond, 1,350, women, Diane Lacasse, 1,350.

"The spider looks for the merchant who doesn't advertise so he can spin a web across his door and live a life of undisturbed peace"
Samuel Clemens

VKH Vankleek Hill LIVESTOCK Exchange Ltd

EXCHANGE MARKET REPORT
MARCH 21,'94

GOOD CALVES: $1.20-$2.10
High Seller: $2.30
Rene Gratton, Casselman

COWS: 50¢-61 1/2¢
High Seller: 64 1/2¢
Ferme A. Quesnel, Ste Marthe

BEEF COWS: 57 1/2¢-67¢
High Seller: 69%¢
Yves Christan, Ste Marthe

BRED BEEF COWS: $935-$1060
High Sellers: Leo Lavigne, Alex. Jacques Lacombe, Ste Anne

STOCKERS: $1.00-$1.40
High Seller: $1.42
Jack Mooney, VKH

SOWS: 35¢-43¢
High Seller: 43 1/2¢-
Caroline O'Brien, Summerstown

BOARS: up to 42¢
High Seller: Caroline O'Brien, Summerstown

LAMBS: $1.50-$1.97
High Seller: $2.00
Dieter Rupp, Dunvegan

GOATS: $30-75
High Seller: $95
Yvon Lapensee, VKH

All cows sold cash again this week. Calves were off slightly again this week. We had a few extremes over the $2.00 mark. Buyers now tend to be more selective so we tend to get a few off-priced calves. Cows still sold for good prices. Stockers sold very high. Next week is our special Easter Sale so bring in those lambs and goats.

"CLUB BIG" members this week were:
John Johanny, 1778 lbs.x60 1/2¢/lb = $1076
James Hoare, 1680 lbs.x59 1/2¢/lb = $1000

Our truckers of the month are the Theoret Bros. from St. Justine and our little profit trucker is Georges Coyer from Alfred.



10th Birthday Blowout Sale

222

NEW and USED Cars and Light Trucks
AT FANTASTIC MUST-GO PRICES!!!



42 MINIVANS
ASTRO
and
APV

CAVALIERS
OVER 33
To Choose From

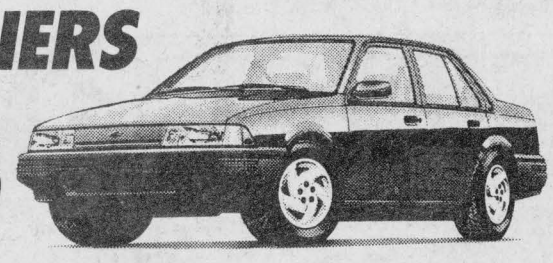

TEST DRIVE ONE OF OUR 17 OLDSMOBILE CIERAS TODAY
ASK ABOUT OUR LEASING PLAN

CHEV-OLDS-GEO
TITLEY
ALEXANDRIA, ONT.

If You Haven't Shopped Us, You May Pay Too Much!

Hwy. 34, South 525-1480