Inside

Charlottenburgh bylaw nears final draft — page 3

Jr. B Rebels, Glens preparing for season — page 17

The last of A.G.F.'s clan dies at age 81 — page 6

The Glengarry News

VOL. 99 No. 39 ALEXANDRIA, ONTARIO, WEDNESDAY, SEPTEMBER 26, 1990 Single Copy 50¢

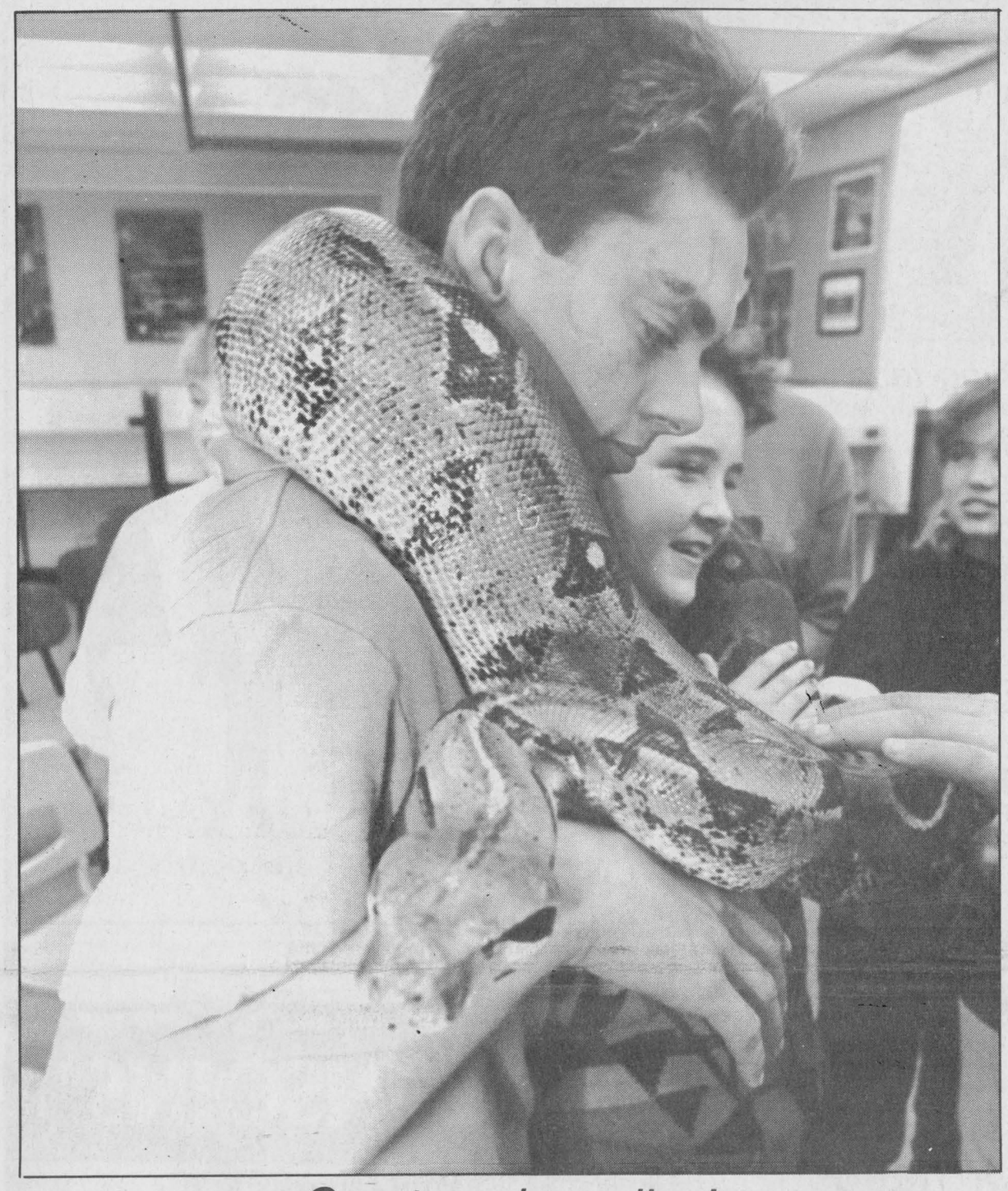

Great snakes alive!

Neil Austin, a student at Glengarry District High School, was seized (voluntarily) by a giant boa constrictor. Lady Macbeth put all 70 pounds of herself around Austin during his Grade 9 science class Sept. 17. Lady Macbeth, along with Lucifer, a smaller constrictor and several other scaly creatures were exhibited by Andrew Mott, a Carleton University biology technician.

Topsoil stripping extended

Resolution allows excavator to remove earth for fourth year

By Faith Bloomfield
***News* reporter**

Lancaster Township council passed a rare resolution Sept. 5 to allow Rene Goulet, a Green Valley excavator, to strip topsoil from his agricultural land for another year.

The topsoil, or upper layer of earth, will be removed and sold as potting soil, or earth for lawns or gardens. The process can ruin the productivity of the land unless followed up by a strict rehabilitation process, but Goulet says he takes care not to destroy his land.

"I know it's not good to remove topsoil, but it can be done without ruining the land. You take a little and you leave a little," he said Tuesday. "I don't feel I'm damaging the land. I replow, refertilize and reseed."

He has the permission of Lancaster Township council to remove some of the topsoil from his land. He has been allowed to do so for three years, and at the regular council meeting on Sept. 5, his permit was renewed until Dec. 31, 1991.

Goulet said he takes off no more than four inches off the top of the land and sells it at a rate of $160 per screened load.

"I figure I get about 33 loads per acre. I sell it for lawns, gardens, and to cover septic tanks. The soil is expensive but there is a lot of work involved," he said.

Prior to September, 1989 there were no rules regulating topsoil removal in the township. On Sept. 20 council passed bylaw number 946-89 limiting land stripping and permit distribution.

Under the new bylaw, Goulet's permit wouldn't have been renewed. However, according to Clerk/treasurer Mike Samson, the township is

(Continued on page 2)

Fire department saves home — twice

For the second time in three weeks, Robert Duval almost lost his Dominion Street house to fire.

On Sept. 1, Alexandria firefighters were called by a tenant to a freak fire in the back wall of the 182 Dominion Street apartment house. Fireman Paul Lalonde said they arrived to find smoke billowing from the back wall and outside planks of the wall burning.

"It was an older building, and if they hadn't called us so soon the house would have gone," said Lalonde.

After more than an hour at the scene, they extinguished the fire but couldn't find the cause. He said the fire was outside up on the second storey, and when they removed the aluminum siding, there was no electrical work beneath which may have started the fire.

Last Friday at 8:21 p.m., the Alexandria Fire Department was again called to the home. Another tenant noticed sparks jumping on the aluminum siding of the building.

Although, once again, no wires were evident at the scene of the sparks, the cause was declared electrical.

Duval said Tuesday electricians accompanying the fire department on Friday solved the mystery.

"Now they've found the cause," said Duval. "A piece of wire to an outside light was conducting to the aluminum siding which could have started a fire anywhere," he said, adding he has since pulled out all the faulty wiring.

"It was more or less a freak thing. I'm glad I didn't lose the house."

Dancers selected for prestigious performance

The MacCulloch Dancers will bring their Glengarry heritage to the world when they perform at the World Congress of International Folk Art in Montreal Sept. 30.

Thirty-five MacCulloch dancers accompanied by The Brigadoons will be featured in the special Canada Day program to illustrate Canada's cultural diversity and the high quality of this country's folkloric performing groups.

The Glengarry dancers will join more than 300 delegates representing folk festivals from about 60 countries. This is the first time this prestigious festival has come to Canada and performances run in Quebec City from Sept. 24 to Sept. 27 when it will move to Montreal until Sept. 30 when the MacCulloch Dancers will perform at C.E.G.E.P. Maisonneuve.

The MacCulloch Dancers were selected for the honor by Folkloric Canada International on the base of their past performing success.

"I'm so excited," said director of the troupe Rae MacCulloch who said she received the news in the middle of a dance class. "When I got the call, they jumped up and down for joy. I knew they were going to select groups from Canada, but I was really excited when we were called. It's really an opportunity of a lifetime."

The MacCulloch Dancers will perform Canadian step dancing and traditional Scottish dances at the festival.

Pool report shows huge support

The "final, glossy version" of a door-to-door survey conducted in June will be presented at the annual meeting of the Glengarry Pool Foundation on Oct. 9.

The survey showed support for the construction of an outdoor swimming pool at more than 90 per cent in the town of Alexandria and the townships of Kenyon, Lancaster and Lochiel.

Now, along with the specifics of the questionnaire and other important factors about fundraising and uses for the pool, the survey is being published in a feasibility study.

"The feasibility study will be made public at the meeting. It will be the grand unveiling," a member of the group's board of directors said Monday.

Pierre Aubry, who is also a lawyer in Alexandria, said the study, which is just about complete, shows there is "overwhelming support" for the project.

He said he is very confident the pool will become a reality, as long as there is support from the four communities involved.

Communities' involvement 'absolutely important' for raising funds: Aubry

"The communities' involvement is absolutely important. They must be behind it without a doubt," said Aubry.

He explained that 50 per cent of the funding for the pool would come from provincial sources like Wintario. The other half must be funded locally. The pool is expected to cost between $400,000 and $500,000.

"We are looking at a minimum of $200,000 to come from individual donors and service clubs. Many of the local clubs show a strong interest in children," Aubry said. "Each will be approached shortly, but first they must be given the chance to look at the study.

No site for the pool has yet been chosen, or will be chosen until all councils involved have had the opportunity to decide whether or not they want or can afford the pool.

Alexandria's recreation director Mike Depratto said once the decision has been made, it wouldn't be a big problem to find a site.

"The survey was based with the pool in Alexandria. It's got the largest population and it's central to all three of the other areas," Depratto said.

However, although he favors the idea of the pool, Depratto worries about the effect it would have on the number of swimmers at Alexandria Lake.

"This summer was very busy at the park, and more and more people seemed to be around the beach. If the numbers were to decrease I wonder if the city would still hire life guards every day of the week," he said.

Aubry said although the survey indicates that the people want the pool in Alexandria, the town's council and parks and recreation people would all have to agree.

Crumbling landmark gets boost

The Sir John Johnson House, a United Empire Loyalist landmark built in 1792, is in such major disrepair that MP Don Boudria has joined Williamstown residents in pressuring Parks Canada to get it fixed.

"It's a very historic structure of government and a very important part of the constitution because of the impact of the United Empire Loyalists. To see the birthplace of that falling in such a state of decay is absolutely sad," said Boudria last week.

Boudria described the building as the birthplace of the UEL government. Sir John Johnson was leader of the original Loyalists and was responsible for settling Highlanders in Glengarry County.

The home was used by private citizens and in 1956 by Les Soeurs du Sacré Coeur until Parks Canada declared the house and lands a national historic site and bought it in 1971, "and that's where the sad part begins," said Boudria. That's when the building started to deteriorate.

After Williamstown resident and town librarian Sue Harrington and other residents found their years of complaints to Parks Canada falling on deaf ears, she appealed to the federal representative for the riding to help.

Harrington said Boudria was horrified by the condition of the site and is pleased that there may finally be something done with the property.

"It's been going on for years, since I've been here," said Harrington who works in the public library in the only restored part of the house. "When they get around to stabilizing it, it won't be any better than it was when they bought it."

Presently the structure is plagued with rot, broken railings and an interior in total disrepair.

Parks Canada's response to Boudria was almost immediate. Area superintendent D.J. Delaney said Aug. 27 that they will begin work on the property this fall and have already requested tenders.

"In the long term, we will produce guidelines for the long term development, management and use of the site, relating to protecting and interpreting historical and archeological resources, and providing visitor services and facilities," stated Delaney.

Boudria, however, wants a lot of

(Continued on page 3)

News building gets a facelift

We're getting a facelift.

Pedestrians and motorists happening by *The Glengarry News* office on Main Street in Alexandria last week probably noticed that the building's old stucco and angelstone front was in the process of being removed.

It's all part of an ambitious new brick re-facing which will provide for an attractive, traditional-style commercial front which will blend in with the character of the historic brick buildings in the downtown commercial core.

The building front was last re-faced about 25 years ago.

The former front was appearing "shoddy and run-down", *News* publisher Joe Banks said. "There was a question of credibility whenever we editorialized about eyesores on Main Street. How could we advise others to clean up their act when we didn't look so good?"

Banks, who said *The News* is committed to remaining downtown, hopes the new look will inspire other owners to take a renewed pride in their own commercial buildings.

The facelift comes on the heels of a major construction of a new drug store complex next to *The News* office by Sam Sultan.

During the demolition of the old front, workers uncovered ornate brickwork under the second-floor windows which Banks said he and the building's owners, the Macdonald family, hope to incorporate into the new design.

The new front will also feature new display cases on the ground floor beneath the existing windows, where old-fashioned printing tools, wooden type and other printing memorabilia, for years stored in *The News* basement, will be displayed for the enjoyment and education of passers-by.

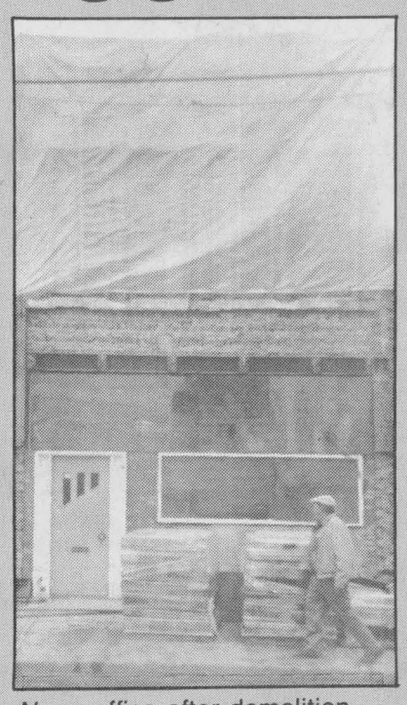

News office after demolition.

"We very much wanted to maintain our attachments to this historic newspaper's past," said Banks.

The Glengarry News celebrates its 100th year in business in 1992.

The design also incorporates spoked archways over the existing windows, a traditional facade adorning the roofline and wooden casements at the bottom of the building at street level. As well, Ross Greer of the Donnybrook Elves, a well-known antique signmaker, has been invited to make the sign using the newspaper's logo.

Len Jaeck, a local private contractor, is carrying out the work. It's expected to be completed in six weeks.

Banks said business will not be interrupted by the work, and asked customers to bear with the construction until the work is completed.

Newspaper wins prize for ads

The Glengarry News has been judged the third best newspaper in Ontario in its circulation class for advertising content.

Two issues of the paper were judged in the general excellence competition, one from Oct. 18, 1989 and the other from March 28, 1990.

Sponsored by the Ontario Community Newspapers Association, the competition pitted newspapers in the 6,001 to 8,000 circulation class from across the province against each other. Judges assign points for creativity, use of graphic illustration and artwork, typography and type selection, general layout, use of photography, color in general and spot color, page design and blending of advertisements and classified advertising.

The News placed first in the same competition last year.

The latest award brings to six the number of national and provincial advertising honors the newspaper has won since 1980.

"The awards are a measure of the skill, knowledge and dedication possessed by our staff," *News* publisher Joe Banks said.

"I'm pleased to see that our peers in the industry felt our advertisers are being well served."

The award will be presented at the OCNA's fall conference in Toronto on Oct. 27.

Alexandria Copy Cup

About 80 members of Fraternite Alexandria Inc. attended the annual general meeting at Fraternite Hall Sunday. **Dr. Frans Manouvrier**, a psycho-therapist in Alexandria, addressed the meeting on the subject "Changing times." The financial report for the past year was presented by the club's accountant, **Jean-Pierre Claude**, while president **Gerard Roy** summarized the year's activities. The slate of officers for 1991 was approved by the members: **Ilma Legault** — 1st vice president, **Lucille Desjardins** — 2nd vice-president, **Evelyne Secours** — secretary-treasurer, **Aline Lalonde** — assistant secretary. **Therese Seguin**, **Yvonne St. Denis**, **Rosabelle Sauve**, **Marcel Bourbonnais**, **Rejeanne Lajoie** and **Fidelle St-Denis** are all directors. Supper was served, it was a pot luck and **Jacqueline Sabourin** and **Rita Bourbonnais** won door prizes.

* * *

At last, a play that emphasizes the problems of illiteracy. 1991 is the International Literacy year and Les trois p'tits points Cultural Centre and the Alexandria French literacy program A La Page are proud to present *La Clef*. The play can be seen Oct. 10 at 8:30 at the basement of the Sacred Heart church (223 Main St., South). The play is 50 minutes long and a discussion will follow. Tickets cost $5 and are available through either organization or by phoning 525-3393 or 525-4020.

* * *

Also, A La Page is having its annual meeting tomorrow at 7:30 p.m. at the Knights of Columbus Hall. There will be a special guest appearance by **Pepere Cam**. Everyone is welcome.

* * *

The Golden Glens will be holding a general meeting on Oct. 4 at 1:30 p.m. to discuss our program for the coming year. All members are asked to attend. The following is a list of the new directors for the 1990-91 season: **Albert Brown** — president, **Leonard Jaeck** — vice-president, **June Cameron** — secretary, **Mary Main** — treasurer, **Jennie Cameron**, **Harry Main**, **Margaret McCormick**, **Isobel T. MacDonald**, **Jean Myatt** and **Walter Scott**.

* * *

Come one, come all. The Alexandria Fire Department is having a car wash Saturday between 9 a.m. and 3 p.m. at the fire station on Kenyon Street. Proceeds go to the Alexandria Fire Department tanker fund. At the last car wash in May they raised $500. It costs $4 for each car washed inside and out, vaccuumed, windows windexed and the dashboard, steering column and panelling will all be Armoralled as well. **Paul Lalonde**, who is a volunteer on the department and in charge of the car wash, would like to remind everyone that Fire Prevention week is Oct. 7 to 13.

* * *

Calling all diabetics in Alexandria, the Cornwall & District branch of the Canadian Diabetes Association is holding a general meeting Oct. 3 at 7:30 p.m. in the auditorium at St. Joseph's Villa. The theme of the meeting will be stress management and **Dan Filliol**, a social worker with the Community Outreach Adult program, will be the guest speaker. Everyone is welcome. Any questions can be directed at **Paule MacMillan**, a social worker at the Cornwall General Hospital at 932-3313.

* * *

The Ladies Auxiliary of Legion Branch 423 held their first euchre party of the fall-winter season in the club room Sept. 18 at 8 p.m. The meeting was convened by **Mary Fulton**, **Eileen McNaughton** and **Joan McDonald**. The winners for ladies' high — **Rosabelle Sauve**, ladies' low — **Bev Fournier**, men's high — **Roland Periard** and men's low — **Rheal Fournier**. Door prizes donated by **D. J. MacMaster** were won by **Janice McIntosh** and **Maureen Pigeau**. The 50/50 draw was won by **Edwin MacDonald**, **Isobel MacPherson** and **Shirley Willard**. The next euchre party is Oct. 10 at 8 p.m. in the club room. Everyone is welcome.

Lancaster Township topsoil excavator gets extension

(Continued from page 1)

satisfied Goulet has been very conscientious in his care of the land.

"Rene Goulet has lived here for quite a while. We believe he is concerned about his land," Samson explained.

The bylaw stipulates many conditions that must be addressed before the township will issue a permit for the soil removal. One such condition is the rehabilitation of the land to make sure it can be farmed again in the future.

In the three years Goulet has been removing the topsoil, he has always rehabilitated the land.

"I don't even think there was a drop in the crop. I mean these things are hard to measure, you can never tell what is going to happen from one summer to the next, but I had a very good barley crop this year," he said.

He went on to explain that the barley is cut down and left to rot and produce humus, or matter needed to encourage production of topsoil. Goulet said for the next few years he will plant clover and then eventually go back to corn.

A spokesman for the Ontario Ministry of Agriculture and Food (OMAF) said all the productive parts of the land are in the topsoil and it won't grow as well again, if ever, after the topsoil is removed.

"One big problem when people strip their land, is they don't rehabilitate it. They strip it and abandon it. That's why we came out with the Topsoil Preservation Act in 1977," said Galen Driver, manager at OMAF's resources management branch.

Lancaster Township is not the only municipality to enforce a topsoil removal bylaw.

Of four municipalities asked, the town of Alexandria is the only one without a bylaw.

"We don't have a bylaw because the topic has never been brought up, we have no use for it as we do not see a great deal of agricultural items at council," said the town's Clerk/treasurer Leo Poirier.

The townships of Charlottenburgh and Kenyon both have bylaws but say they have not been used a great deal since their enactments in the summer of 1988.

In Kenyon there has been only one application since the passing of the bylaw May 31, 1988.

There has been only one successful applicant in Charlottenburgh as well, and the clerk said there hasn't been any in the last little while.

All of the bylaws state the type of land permits may be issued for and rehabilitive steps that must be taken afterwards.



The finishing touch

SD&G School Board President Jean-Marc Boisvenue adds some water to a special tree planted Monday at Ste. Marie's School in Green Valley. The white pine commemorates the 20th anniversary of TV Ontario which supplies educational videos to schools. Noble Villeneuve was on hand to fill the hole with the first shovel of dirt which helped the real diggers Daniel Piette (left) and Robert Leblanc (right.)

DO YOUR PART



Please put yukkies in their place JOIN US!

Fall has arrived at Viau's Ladies' Wear

with beautiful fall fashions in popular fall colors, purple, fuschia, royal, jade and more... and gorgeous styles!



Bridemaid Dresses for Fall & Winter in the perfect styles and colors now arrived!

Open Mon. & Tues. 9-6; Wed. & Sat. 9-5; Thurs. & Fri. 9-9

Green Valley 525-2992 39-1c

CLOTH DIAPERS FOR YOUR BABY IS THE GIFT OF A CLEANER WORLD!

COTTON BUMMIES DIAPER SERVICE

Cotton bummies offers an environmentally friendly alternative to disposable diapers.

- 100% cotton
- Rural delivery
- Professional cleaning
- Weekly pick-up & delivery

Sign up for six weeks and save $1 a week AND receive a free diaper wrap

Call 525-4860 33-2c

Alexandria FAX Service

To Send Documents or To Receive Them To and From Anywhere in the World

Come to us for all Your FAX needs

Call for Information 525-1105

A division of Alexandria T.A.S. 32-1c

OBONSOINS

You can walk to and pick it up at our

CONVENIENT DOWNTOWN LOCATION

or

Drive to and pick it up

*** LOTS OF PARKING ***

or

Have it delivered

ASK ABOUT OUR

FREE DELIVERY SERVICE

The Canadian Cancer Society urgently needs volunteer drivers to transport patients to treatment centres. Please help those less fortunate than you and phone 525-2783 for further information. Reimbursement for mileage.

Hours: Mon. to Fri. 9-9 Saturday 9-6

Everyday low prices Regular Obonsoins Specials we will not be KNOWINGLY UNDERSOLD

MANAGEMENT REGRETS ANY INCONVENIENCE DURING RENOVATIONS

ALEXANDRIA DRUG MART

Serving the community for close to a century

5 Main St., Alexandria 525-2525, 525-4041

1-800-267-2406 (Toll free from 613 area code)

LUCKY DOLLAR FOOD STORES LUCKY DOLLAR

Green Valley, Ont. 525-3081

Fresh cut No backs Chicken Breasts 1.99 lb. · 4.39 kg	Florida Grapefruits Logo 4 for 99¢
Frozen Cda. Grade A Turkeys 7 kg. ave. 1.29 lb. 2.84 kg	MacIntosh Apples 3 lbs. 1.69
Fully cooked Skinless and defat Whole or shank Hams 1.79 lb. 3.95 kg	English Seedless Cucumbers 99¢
Schneider Old Fashioned Hams 4.69 lb. 10.34 kg	No. 1 Green Cabbage 59¢
Schneider Wieners Red Hot, 450 g. 2.49	Cda. fresh Mini Carrots 12 oz. Logo 89¢

McCain French Fries 1 kg. 99¢	Old Dutch Bleach 3.6 L. 1.29	McCain Juices & Drinks 3×250 ml. 99¢	Royale Jumbo Paper Towels 1 roll 99¢	No Name Biscuits Ass't. 900 g. 3.99
Jubilee Bathroom Tissue 4 rolls 99¢	Minute Maid Orange Juice 355 ml. 1.49	Green Giant Niblett Corn 14 oz. 89¢	Pebbles Cereal 375 g. 2.99	No Name Creamy Peanut Butter 1 kg. 2.89

Prices in effect until store closing Sat., Sept. 29/90. We reserve the right to limit quantities.

SPECIAL OFFER For Your Family

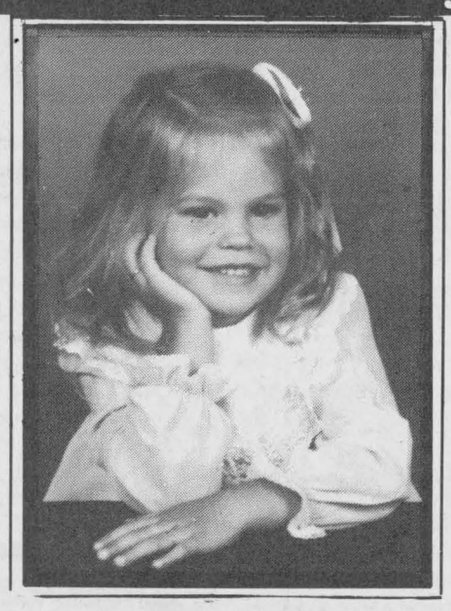

8" × 10" COLOR PORTRAIT 88¢

—No additional Charge for Groups
—Different Backgrounds Available
—Additional Portraits available at a very Reasonable Price
—One special offer per Family
—All minors to be accompanied by their parents

AT STEDMANS

Alexandria

September 28 & 29

Friday, 10 a.m. to 8 p.m.

Saturday, 10 a.m. to 4 p.m. 39-1c

SD&G forms industry-education council

"We hope to help students find out what's out there": Marc Lalonde

By Michael O'Dwyer,
***News* editor**

With the formation of an industry-education council, SD&G has joined the ranks of a select number of communities across the continent who are working together to link learning with earning.

The council, dedicated to reducing the high school drop-out rate and illiteracy and encouraging students to enter the skilled trades, recently appointed its first board of directors.

"The interests of the rural areas are well represented among the board members from industry," said Kenyon Township native and Executive Director Flip Flockton. "As 50 per cent of the SD&G population lives outside the City of Cornwall, the council is most anxious that this sector should have a voice in its policies," added Flocton.

Representing Glengarry on the council is Alexandria businessman Marc Lalonde. And according to Lalonde, there is a great need for the council in the area.

"This is a coordination of schools and industry and we hope to help students at the high school find out what's out there for them in the work force. There is a big lack for that in this area," Lalonde said on Monday.

"We've only had one meeting, but the long term outlook is to show them what opportunities there are and help them achieve their opportunities."

Other rural representatives on council are John Ross of Iroquois and Max Sabey, director of the Ontario Federation of Agriculture, from Mountain.

The rural members of council join representatives from the boards of education, high schools and colleges, Cornwall and District Labor Council, area businesses and the native community in Akwesasne.

One of the first projects of the new council is to establish a career information centre this fall to provide career information and counselling and a computerized data base for career opportunities. Although the centre will be located in Cornwall, a mobile "careers on wheels" is being planned to accomodate the rural areas.

In an unprecedented move Sept. 25, the industry-education council joined forces with two other community-based programs in SD&G to form what Flocton describes as a "co-operative association" with the Community Futures Committee and the Industrial Training Council.

The three groups have moved into a single Sydney Street, Cornwall headquarters where they can share resources, information and ideas. Although the groups perform different functions in the tri-county region, officials say their work is complementary and will promote the development of Stormont, Dundas and Glengarry.

The industry-education council links educators with industry and government to prepare today's students for future education markets, Community Futures focuses on developing business with the help of federal funds for job creation, and the Industrial Training Council researches business training needs which help the development of local business and industry.

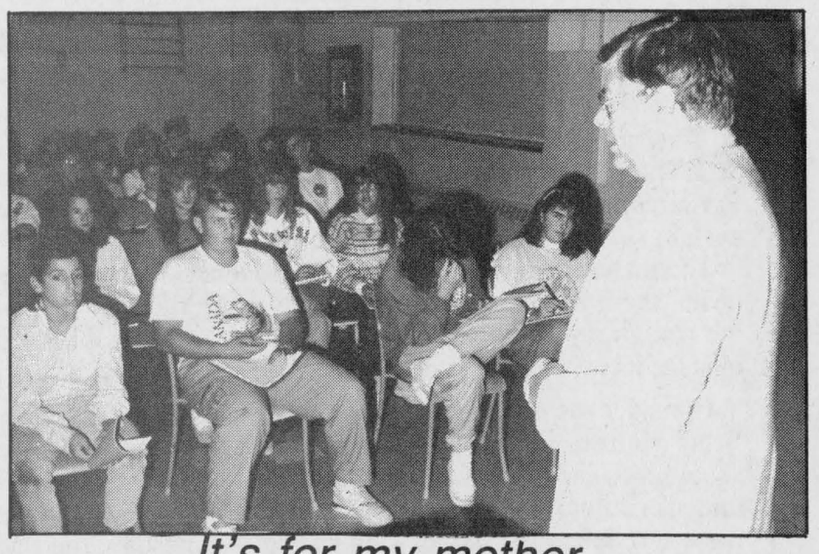

It's for my mother...

Ste. Marie school students scrambled for an autograph from Noble Villeneuve Monday afternoon. SD&G MPP Villeneuve spent more than an hour at the Green Valley school explaining his role in government and fielding some tough questions from the Grade 6, 7 and 8 students. About 80 students had the opportunity to speak with the provincial rep during his first visit at the school.

Staff photo — Michael O'Dwyer



Festival of food

The culinary choices were many for visitors to the Le Cercle des Fermières d'Alexandria Apple Festival de Pommes Saturday afternoon at Sacred Heart Parish Hall. The fesitval, in its 20th year, was another rousing success with over 200 people in attendance.

Council scraps standards bylaw

Charlottenburgh council has decided on the format of a public committee which it hopes will come up with a property standards bylaw favorable to both township residents and municipal administration.

The move comes following the scrapping of the proposed Bylaw 45-90 at a regular meeting of council held Sept. 11 and attended by over 400 people.

The controversial bylaw, given first and second readings at its debut, July 26, caused wide-spread concern throuthout the municipality when residents learned of its existence through local media.

Following an initial protest, residents were told to put in writing the parts of the proposed bylaw which were objectionable to them.

Because of the volume of objection letters received by the township, including one petition bearing more than 600 signatures against the proposal. Council held the Sept. 11 meeting at St. Mary's Centre and agreed to listen to delegations of ratepayers. All who spoke were against the proposed bylaw as it had been presented.

Mike Beaudin of Martintown, representing a group of concerned citizens, gave a presentation which addressed each member of council individually.

Like a Greek chorus, members of Beaudin's group chanted, "You are here to serve" after each council member's involvement with the bylaw was outlined.

In his summation, Beaudin said, "Ladies and Gentlemen of the council, the people have spoken up against this township administration's proposed bylaw... the people want it rescinded... and the people want the first and second readings revoked."

Penny Cavell of Williamstown asked, "What kind of community values do we want our kids to grow up with? I don't feel we have a problem with property standards. I'm pretty proud to live in Charlottenburgh."

Cavell infused some humor into the meeting when she displayed a cartoon she had drawn, showing all hedges in the township clipped into the shape of the Charlottenburgh logo. In the drawing the bylaw enforcement officer is crusing along, saying, "Bylaw infraction: unsuitable hedge!"

A former city resident who said he moved from surburbia "with all its restraints" to Charlottenburgh, Bob Polak, maintained that, "99 per cent of residents like the township just the way it is."

"I came from a Nazi regime," said Williamstown resident Herbert Lullwitz, "and I never saw intrusion of privacy like this."

One of the most vocal of the dozen or so residents speaking against the proposed bylaw was farmer Alfred Vogel.

He theorized it might be possible to have a property standards bylaw officer come from the city into his barn and criticize it. "Someone who doesn't know the hind end of a cow from the front," said Vogel.

He maintained the biggest offender was the township itself, citing uncut weeds and garbage along municipal roads. "Sweep in front of your own door first," Vogel warned council.

In what could almost be called a rebuttal period, council members responded to the people who had spoken.

Councillor Joan MacDonald said she would continue to defend her position "for the assenters" of the proposed bylaw, whom she insisted existed, although none would come forward to speak in its favor.

MacDonald took exception to some of the criticism levelled against council.

"I am indeed here to serve you," she said, adding that the controversial bylaw had been "brewing for quite a few years," and was not the invention of this council alone.

"We are sincere in our efforts to serve you," Don Kannon told the crowd. "We are all open to input and constructive criticism, but not to ridicule."

Councillor Bob Roth said he didn't want people to think this bylaw "fell out of the air. We did get many complaints about junkyards in the township and that's what council was responding to. It is legitimate to question our judgement, but not our motives.

"We've allowed you to speak. Given the crowd here and the cross-section of the township, even if I think this bylaw is good, I will not support it."

Reeve Carol-Ann Ross told the constituents that under provincial law, there has to be a property standards bylaw in place in order to get grants.

"We're not out to screw you, in plain English," said Ross. "This bylaw was initiated by people from the general public, not council behind closed doors."

Following an intermission when council members mingled with the crowd, MacDonald's motion to approve Bylaw 45-90 was lost when it failed to find a seconder.

The reeve suggested that a new bylaw be created by a special committee made up of members of the public was met with approval by the majority of the crowd. "I would be glad to serve," Beaudin told council.

At its regular meeting held Monday, council decided that the committee would consist of three members of its Public Advisory Committee, along with four members chosen in response to newspaper advertisements, and representing different areas within the municipality.

Court report

The following are cases dealt with by Judge Reginald Levesque in Alexandria Provincial Court on Thursday, Sept. 20.

Guilty of assault

A suspended sentence, two years probation and 150 hours of community service work were imposed on a former Williamstown man who was found guilty of assaulting his wife.

Robert Bentley Horton, 30, now of British Columbia, reversed his March 1 plea of not guilty.

Crown Attorney Murray MacDonald told the court that on Dec. 10, 1989, Horton's wife had found her husband looking through her purse. When she took it away from him, a fight ensued and Horton pushed his wife to the floor and kicked her, causing bruising and swelling to her legs.

The victim called the police. She also told OPP that her husband had a drug and alcohol abuse problem and that she believed this was the reason for his behavior, said MacDonald.

The problem has now been reconciled, Defence Lawyer Pat Rudden told the court. Horton's wife was not seriously hurt and indicated she does not want her husband to be incarcerated because he is now steadily employed, and unemployment helped to cause his tension in the past. He has cut down on his drinking and the couple is undergoing marriage counselling, said Rudden, adding that if Horton was incarcerated, his wife would have no transportation back to B.C.

The couple has two children.

Judge Reginald Levesque noted, evidence showed that after Horton had stopped kicking his wife, he commented that the incident had only been worth $1.

The spouse must be protected, said Levesque, adding that the court believes incarceration is still necessary for offences involving spousal abuse.

However, said Levesque, in this case 150 hours of community service work would fulfill the sentence. Horton was told that if a community service program does not exist near his B.C. home, he must seek out community service work.

Horton has a previous record.

Stolen letter nets probation

Stealing a letter from a Charlottenburgh Township resident's mailbox netted a suspended sentence and 18 months of probation for a Green Valley area woman.

Marie Dorothy Winter, 48, pleaded guilty to removing, on Aug. 31, a letter of a value not exceeding $1,000 from the mailbox of Frederich Leicht.

Crown Attorney Murray Macdonald told the court that Winter claimed to have removed the letter because it was from the Quebec Justice department and she thought it indicated that Leicht was trying to put her in jail. Winter later placed the letter in the mailbox of another neighbor, who then returned the mail to the addressee. The letter was partially opened, but nothing had been removed, said MacDonald.

Defence lawyer Pat Rudden said that at the time, Mrs. Winter was under medical care, was suffering from manic-depression and had been feeling disoriented and fatigued. She promised never to steal mail again, he added. Rudden requested a suspended sentence.

Judge Reginald Levesque said that in sentencing the woman, he was taking into account her medical condition, and that she is under medical care. He also ordered her to seek counselling, including psychological counsellng.

Mrs. Winter has a previous unrelated record.

Caused a disturbance

A 24-year-old Lancaster Village man was fined $300 for causing a disturbance.

Barry Gunn was charged in Lancaster Township on Oct. 15, 1989, after precipitating a fight in a roadside restaurant. Defence Lawyer Paul Syrduk explained that another restaurant patron had belched: Gunn asked the patron to excuse himself and a fight ensued.

The accused was aware that it was a "stupid situation" which had become "embarrassing," said Syrduk.

Crown Attorney Murray MacDonald requested that a $300 fine be imposed.

In reiterating the evidence, Judge Reginald Levesque noted that Gunn insisted on fighting despite the fact that the patron was wearing a cast. The victim asked other patrons for help in extricating himself from the fight.

A $300 fine would fulfill the general and specific deterrence principles of sentencing, said the judge, who also ordered Gunn to pay a $30 surcharge. He has three months to pay the fine.

Gunn has a previous record.

Landmark gets a boost

(Continued from page 1)

the work done soon, in time for the 200th anniversary of the constitutional birth in the area in 1791.

"I want the building to look better by that time. I've also asked that the building be properly signed, with a plaque, by next year," he said.

Harrington said she will believe the work is done when she sees it.

"I'm happy they're moving, but it hasn't been done yet. It will remain to be seen whether it's the same story again. But if we keep the pressure on, maybe it'll be done," she said.

New college opens

The new Cornwall campus of La Cité Collégiale officially opened its doors to applied arts and technology students from SD&G, Leeds, Grenville and Frontenac Sept. 19.

The new campus, one of three including Ottawa and Hawkesbury campuses, is considered by organizers to be a key element in the development of francophone applied arts in Ontario. About 110 students enrolled in the 10 programs for the college's first season, totalling about 2,500 students enrolled in 70 different programs in the three campuses of La Cite.

Established at the Moulinette Pavillion of St. Laurence College at Windmill Point, the college offers a variety of francophone post secondary programs including gerontology social work and carpentry, the only such programs offered in Ontario in French.

Renee Piche, one of La Cité's academic councellors, said Tuesday the new campus won't just develop francophone students academically it will also foster franco-Ontarian culture.

La Cité president Maurice Lapointe recently recommended the creation of an environmental science technician course which will be offered in September, 1991.

Residents, RAP satisfied with township dump site improvements

When the Ministry of the Environment suggested this summer the north landfill site in Charlottenburgh should close because of poor operating conditions, council was inundated by concerned citizens.

At the June 12 meeting of council, Reeve Carol-Ann Ross welcomed residents to come back and see what has been done. "We're not skirting this issue," she said.

It seems residents and the environmental group, the Remedial Action Plan, are satisfied with the improvement.

Former spokesman for a group of concerned citizens, Mike Beaudin of Martintown, said things are improving. Four months ago he had questioned the safety of the dump, the capabilities of the dump attendant and the fact that waste materials were being dumped into a watershed.

Ministry of the Environment official Rick Harris was also concerned with the open faces of the dump and that, if a fire should occur, the attendant would not be able to control it.

Harris was not available for comment on the present state of the landfill site, however Beaudin said he believes there was very positive response to the situation by the township, the MOE and the St. Lawrence Remedial Action Plan (RAP).

In a recent statement, RAP announced that it had noticed improvements on site conditions and operations compared to their June 28 inspection.

"The side slopes had been graded and covered, the waste was being deposited in cells and partially completed areas had been graded to promote drainage," they stated.

Investigation continues for occupants of abandoned vehicle

Lancaster OPP are continuing their investigation of an accident which resulted in the vehicle's occupants abandoning the scene.

At approximately 9:30 p.m. Sunday Lancaster OPP attempted to stop a 1990 black Lincoln Continental for speeding on Highway 401. The driver of the vehicle attempted to elude police and the vehicle went out of control on the eastbound exit ramp at Curry Hill and struck a highway sign. The vehicle then skidded into the south ditch. The occupants abandoned the vehicle and ran.

The vehicle was registered to Budget Car Rental in St. Catherines.

Resulting from sign debris on the roadway, four other vehicles sustained minor damages.

Pickup, bus collide

A Roxborough Bus Lines Maxville 1986 GMC school bus driven by Jean-Paul Menard, 58, of Green Valley, and an Alexandria PUC 1988 Chevrolet pickup truck driven by Real Rochon, 56, of 104 Lochiel Street, collided in Alexandria Monday at approximately 2:35 p.m.

Alexandria police say the bus was westbound on Kincardine Street and crossing Main Street when it came into collision with the truck, which was southbound on Main Street.

There were no students on the bus when the accident occurred.

Damage to the bus was light; the pickup sustained moderate damages.

There were no injuries.

As of Tuesday no charges had been laid.

Collide in intersection

About a half hour later Alexandria police investigated a collision at the Main Street and Elgin Street intersection.

A 1980 Buick driven by Gilles St. Denis, 28, of Alexandria, was northbound on Main Street when it was struck by a 1989 Ford Arrow van eastbound on Elgin Street and attempting a left turn onto Main Street. The van was being driven by Paul Stamm, 17, of Glen Robertson.

Damage to both vehicles was light.

There were no injuries, and no charges have been laid.

oderate damages

Two vehicles sustained moderate damages late Wednesday (Sept. 19) afternoon when they collided in Alexandria.

Alexandria police say a 1979 Chevrolet coupe driven by Joel Seguin, 18, of RR3 Alexandria, was eastbound on Kenyon Street when it stopped to allow westbound traffic to proceed before turning left onto Sinclair Street. It was struck in the rear by a 1986 Chevrolet pickup truck, driven by John Denotter, 32, of Glen Robertson.

Seguin suffered minor injuries.

There were no charges laid.

Vehicles collide

A 1980 Chevrolet sedan driven by Johanne Lutz, 28, of RR5 Alexandria, and a 1984 Pontiac coupe driven by Cindy Jodoin, 28, of 129 Kenyon Street, collided at the Kenyon Street and Ottawa Street intersection Saturday at 10:50 a.m.

Both vehicles sustained moderate damages. There were no injuries and no charges were laid.

Theft of barbecue

Alexandria police say a small gas barbecue owned by Nathalie Cyr of 9 Derby Street was stolen sometime overnight Saturday or Sunday.

The barbecue was removed from the back porch.

It was valued at $60.

Lumber stolen

Alexandria police report that approximately $300 worth of 2 X 4's were stolen from the PHJ Builders yard at Main Street and McDougall Street sometime over the weekend.

The thieves made their way into the yard by cutting through a chain at the gate.

Police briefs

Is this democracy?

How much more are Canadians expected to take? The antics preceding and during the opening of federal Parliament have made a farce of the nation's democratic system — if it can be so termed these days.

The presumptions by both politicians and senators, whose heads seem more often in the clouds these days as well at the trough, area revolting sign that the country's ability to manage its own affairs is becoming more impaired by the day.

Consider the events of the past few days: Prime Minister Brian Mulroney flagrantly dispatches five more Conservative senators to the Senate, including a former Premier who is under criminal investigation; the Liberal-dominated senate moves to defeat the bill as soon as this Wednesday; the PM is expected to use an obscure rule which would allow him to appoint more Tory senators to combat the Liberals at their own game; parliament opens to much acrimony and rhetoric — and no decisions are made on the most pressing problems in the country from Oka to the Middle East crisis.

As hopeful as many Canadians may quietly be that the Senate does defeat the GST bill, they have to face reality that its actions represent a moral violation of Canadian democracy (senators are appointed, not elected), no matter how repugnant the legislation it seeks to defeat.

Yes, the GST is a bill few of us want, and the government's popularity at the polls is evidence of that. It's also true that it — and not the senate — will have to bear the consequences of the GST's implementation (which ironically could eventually work in political favor of the Liberals). But in the absence of any sound alternatives which would replace the 13.5 per cent manufacturers tax which all parties agree is harming the economy, or other options to decrease the county's enormous deficit, the GST is an ugly prospect — but apparently the only prospect any party has.

But that appears to be irrelevant to the Liberal senators, who have so arrogantly appointed themselves protectorate of the wishes of the people. Their basis for doing so? Nothing more than poll results which show Canadians roundly oppose the GST and dislike the existing government. So what else is new? Where were the senators when the wildly unpopular wage and price controls, new gasoline taxes, and National Energy Policy bills passed under their collective noses during the Liberal era?

If the Senate succees in defeating the GST, that action will create a legislative chasm in the country where no bills — no matter how necessary — can be banishedin a whim. All this for the sake of a chamber which makes no legislative or economic sense in today's changed world.

Quite apart from that, any hope of Senate reform soon has been dashed. The prime minister obviously has resolved to press ahead with packing the trough for his own ends, having been burned over Meech Lake and confounded by Liberal hacks.

His belief, that the ends justify the means, shows how low his own political ethics have sunk. And those of the senators responsible for this mess.

It's a disgraceful mess for which all Canadians will pay dearly, no matter what the outcome.

A wise decision?

The reduction of counties council in SD&G is one of those double-edged swords that will doubtless keep councillors wondering whether the decision will return to haunt them.

On the surface, SD&G's decision to reduce itself from 37 to 20 members makes sense. It will save taxpayers $75,000 a year in councillors' expenses, it should make the body more efficient and able to make speedier decisions and provide for more realistic representation (at 37, the current counties council is bigger than the entire New Brunswick legislature).

But, under closer scrutiny, there are some potential pitfalls ahead that could cause serious problems.

The changes mean all deputy-reeves will be dropped from counties council. That means there will be no alternate representation should one of the reeves representing their community become ill. That could be a key problem if projects directly affecting that area are discussed and decided upon.

And there is the workload. The reeves will obviously have to absorb a greater piece of the work because there will be fewer councillors to share committee duties, travelling and the like. That could cause many people to back off from running for the reeveship in their own communities, knowing they would have their hands full just taking care of business in their own municipality.

Given the advantages versus the potential disadvantages, it appears as though only time will be the best judge or whether SD&G's decision is in the best interests of the people. In the meantime, council deserves credit for addressing and taking action on this somewhat difficult issue.

The Glengarry News

Kevin E. Macdonald
President

Joe Banks
Publisher

Michael O'Dwyer
Editor

Lindsay Cameron
Advertising Manager

Published Wednesdays by *The Glengarry News Limited* at 3 Main St. S., Alexandria, Ontario K0C 1A0. Address all correspondence to Post Office Box 10, Alexandria, Ontario K0C 1A0.

Telephone (613) 525-2020, 525-3271 or 347-7586
Second Class Mail Registration Number 1302

Subscription Rates: $20 per year within 40 miles of Alexandria; $24 per year in Canada beyond the 40 miles and in centres with door-to-door postal delivery; $70 per year outside Canada.

Single Copy 50 cents

Member of the Audit Bureau of Circulation, the Canadian Community Newspapers Association, the Ontario Community Newspapers Association, the Ontario Press Council and the Glengarry News Press Council.

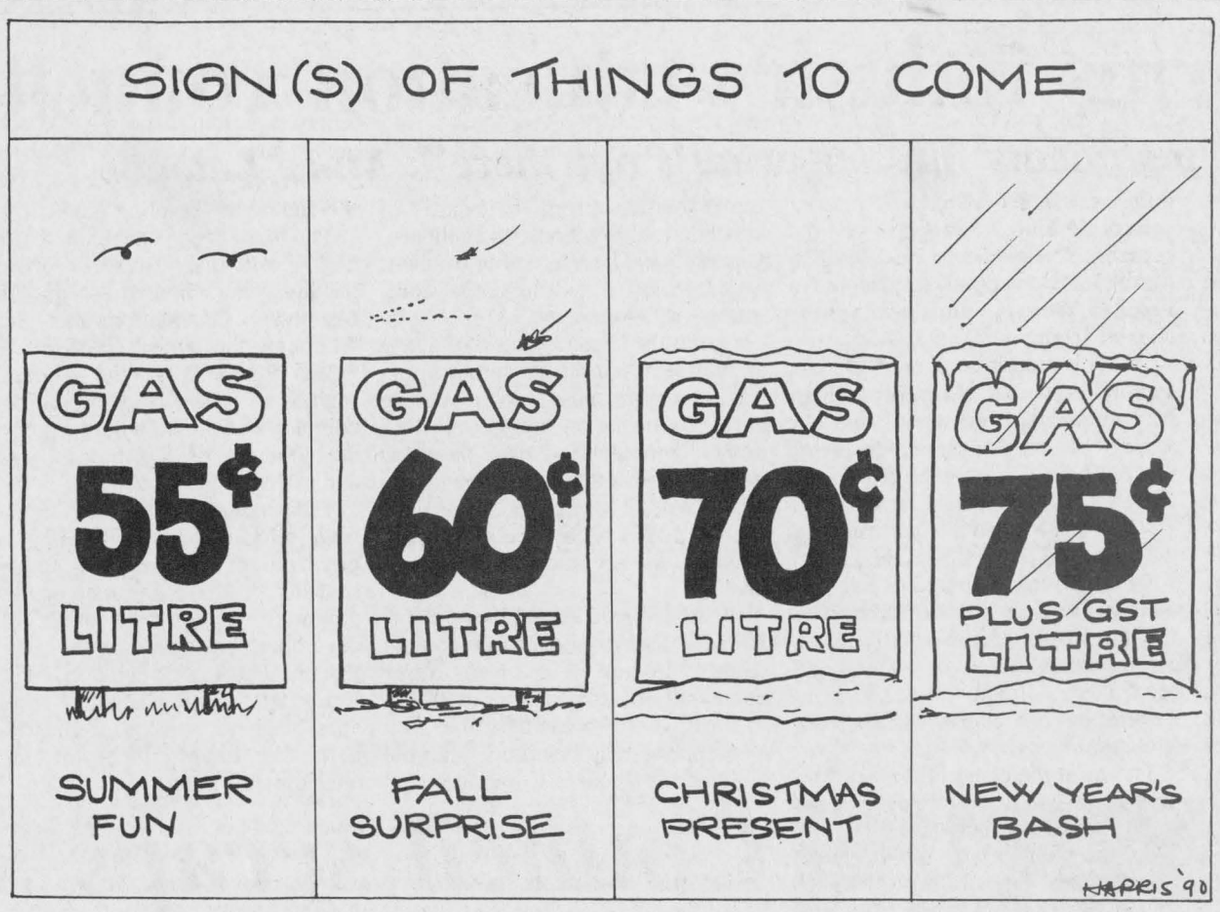

Another morning in Winchester

After Thoughts

Joe Banks

There are a few phone calls that litter the memories of community newspaper publishers which are largely responsible for us having (a) no hair (b) dark rings under our eyes and (c) dreams of horrible attacks by giant mutant printing presses squirting ink.

Sometimes they're from a reader who had burst a blood vessel over a story. Sometimes they're from a terse lawyer talking lible suit. Sometimes they're from a post office agent telling me *The News* didn't show up.

And then there is the infamous call, uttered by a stange voice on the phone in the middle of the night: "It's the Smiths Falls printing plant. One of your pages is missing."

So it came, just after the stroke of midnight last Tuesday. And with it, my pat answer, practised over years: "Tell the driver I'll meet him halfway at Winchester. I'm leaving now." After a hurried goodbye to a bleary-eyed spouse, a brief consideration of driving with a broken arm in cast and three or four well-chosen swear words, I was off into the night not before I found the missing page in a frantic search of *The News* office.

Somewhere around the Maxville turn-off on Hwy. 43, I realized the needle on the fuel gauge was touching the orange "warning" area just above the "EMPTY". I didn't panic, naively expecting the MacEwen gas station to be open at the Hwy. 138 intersection. (After all, it was the *last* time I'd tore off to Winchester for the same reason.)

But, since Lady Luck was not dealing me well that evening, it was closed. I wheeled back onto 43 and into an uncertain evening, knowing full well there were no "all night" gas stations in Chesterville.

With an eye on the gas guage and one on the road, I guestimated that at 83 km/hour I could make it to Winchester. Just. Barely.

I met George the driver on the bypass, and relieved myself of the object of my angst, the infamous missing page number 7 — a most unlucky digit that evening. George, unable to help me with my fuel problems, wished me luck and was instantly off to the west.

So with my anxiety turned completely to getting home, I cruised the streets of a deserted Winchester, peering into darkened gas station windows and wondering who in the town I could wake up at 2:45 a.m. to find me some gas. Even the police station was closed, with the number for Long Sault OPP displayed on the window.

I decided to take my chances at finding a human being closer by, and after a few minutes of walking through a maze of stainless-steel tanks, hoses and steam, I met up with a few of the midnight shift boys at the Ault milk plant. I explained my problem to them, and they immediately offered help. But it didn't take much fume-sucking before we realized that siphoning gas from one car into another was not an option; the tank design of late-model cars is intended to prevent people like us from taking gas from another car. Plan 1 was off.

"I'll lend you my car," one of the guys named Dave said. "Drive to the Exxon in Morrisburg, just north of the 401. It's an all-nighter."

I couldn't thank this Dave enough. Here he was, a total stranger offering another total stranger the use of his totally brand-new car. For all he knew, I was a crazed axe-murderer/car thief who simply switched from car to car to keep the cops off balance. Fortunately for Dave, I was never any of those things, though I did get caught stealing apples from Mr. McCarl's orchard.

After hunting for a gas can, I was again off into the night, this time speeding south to Morrisburg. The trip to Morrisburg and back was uneventful, except for the family of raccoons I narrowly missed on the way back. I still swear one of them was shaking a fist at me as I went by.

Then again, it could've been the awful hour — 4 a.m.

Back at the Ault plant, a frantic search for a funnel was proving fruitless. We ended up transferring gas from a big can into a small one which was equipped with a funnel. Tired, frazzled and stinking of gasoline, I bade the boys a grateful farewell, and turned home. I quietly pledged a case of beer to each and a nice letter to their bosses.

It was 5:15 a.m. or so when I dragged my cast and body into bed, both a shred for their former selves. Sleep came easy.

But those damn printing presses wouldn't leave me alone.

The times they are a changin'

Pen Thoughts

Michael O'Dwyer

What do you do at a wedding reception when the parents of the bride and groom fill a table of eight?

How can one groom dance with three mothers at the same time? Which father gives away the bride? And how do you avoid an ugly scene when several sets of 'exes' are brought together under one roof with gallons of wine at their disposal?

I attended one of these weddings recently, my ex-step-brother's, and I have to admit I fully expected a riot. Probably for the sake of the bride and the groom, everybody proved me wrong and behaved themselves. It was a little strange, a little tense, but a good party.

Brothers were dancing with ex-step mothers, half-daughters with step brothers, husbands with their ex-wives, a couple times removed, and relatives with distant half and ex-relatives. It is a bizarre situation which is becoming more and more the norm. The Davis Agency and Birks have already printed up brochures on multi-family marriage protocol: who gets to dance with that second wife who didn't come with a partner. Too bad we didn't have one of those.

Despite the tragedy of having a family break up, there are quite a few positive sides to this collection of total strangers who get brought together into a family. Apart from great family get-togethers, you and your steps can put together your own volleyball team, complete with a couple of spares. When you need a break from one of your families, you can visit one of the others, and Christmas becomes a week-long festival.

And for family tree buffs, it's an amazing challenge. My current flame (who is also my ex-step-brother's ex-step-sister) and I sat down to complete our family forest. It wasn't possible to get our parents (and associates) onto one piece of paper. Next time we'll arm ourselves with a roll of paper towel to do the job right.

We joked about what it would be like if we got married. It would be hilarious. The church would be filled with parents, brothers and sisters with no room for guests.

With one in three marriages breaking up these days (and probably more like one half in some regions,) none of this should be unusual for anybody. And instead of cursing the decline of North-American morality or the death of the nuclear family, we might as well have a little fun with it.

Why not? Husbands and wives aren't being forced to spend their lives together with somebody they don't love and can't tolerate. If marital splits are treated right, with the kids not feeling abandoned or guilty, and the parents not behaving like they are five-year-olds, it can be a positive thing. Families don't have to dissolve, they just get bigger. And with another set of parents and siblings, it makes for a good lesson in getting along (hopefully.)

What do you do at a wedding reception when the parents of the bride and groom fill a table of eight? Pour them some wine, they've got lots to talk about.

Marathon of Hope a success

Letter

To the editor,

Terry Fox's race is over. In fact, he never finished the course; none of us do. What is important is the running. What is important is to set goals. What is important is not to quit, not ever. *(Globe and Mail, July 1, 1981.)*

On Sunday, Sept. 16 the people of Glengarry once again gathered together in support of The Terry Fox Run. Our community has hosted 10 runs to raise money for cancer research and each time we have had great results.

The organizing committee would like to thank those companies that donated food, the volunteers and the Town of Alexandria for making this year's run go so smoothly. We would especially like to thank the participants who gathered pledges, completed the route and ensured that our community would make a difference in the battle against cancer. We would like to thank our Terry Fox team member, Mrs. Marguerite Lefebvre, who was selected because in several respects, she is a reminder of why Terry Fox touches us all, and she represents the ultimate goal of the run and of Terry Fox — an end to cancer.

We look forward to seeing you all again next year!

With warmest wishes,
Maurice Sauvé and
Margie Laferriere
Terry Fox Run organizers
Alexandria, Ontario.

S'long to a friend

In the Glens

Angus McDonell

On our way to St. Finnan's Sunday morning we noted the Main street traffic at Mill Square was diverted to single lane. No, not due to fire disruption that has happened on occasions in the past. This time renovations.

Workmen were preparing the first stage of a face lift to a venerable land mark, *The Glengarry News*, thus creating a new modern, refreshing appearance to the core of Alexandria's pioneer mercantile area.

After mass and our usual breakfast at Priest's Mill; workmen were well advanced in the project and traffic was again moving as usual.

Standing beside our parked car on Mill Square I took a long, last look at the striped wall and the men clearing away the debris. Then, I confess, I drove home in an emotional mood. Now, I fully realized that I was the sole survivor of that long gone era when I would timidly enter that old doorway with an obituary, high school or Third Kenyon sport copy and the office staff consisted of publisher-editor Col. A.G.F. Macdonald, his assistatn Ella "Donald Roy" McDonald and reporter Madge Layland.

Now let us record for posterity some of the features of the *News* building frant.

Among the pioneer funeral directors were: Archie MacGillivray, George McLaughlin and Alex Willie McMillan, As there were no rural phone lines; it was the custom of the funeral directors to promptly have the *News* shop print small, edged in black death notices of the deceased's home location, date and time of funeral service and the church where the service would be held.

The notices were immediately printed and the first was posted at the News' doorway, then the hydro poles at the post office (now the police station) and the Ottawa Hotel.

A pipe like rod extended from the doorway at eye level across the front window to Ostrom's store wall. Again in that long gone era; auctioneers after being assigned to a sale had the particulars printed on 12" by 18" sheets at *The News*. It was the daily duty of the shop apprentice to hang the sale posters on the rod each morning and take them back in at closing.

Another feature of this front rail *News* advertising was the posting of an approaching lacrosse of hockey game. The score of a game played away from home would be given the next morning.

Extra large announcements on bill boards advertising the Alexandria Fair 24th of May or July 1st celebrations either in Alexandria, Williamstown or "Races at Dalhousie" was a long standing custom adorning the front of *The Glengarry News*.

Among the forgoing fond recollections the most memorable of all was accompanying my parents to Alexandria to watch the federal election results of Sept. 12, 1921, when Apple Hill's Wilfred Kennedy, United fArmers, defeated Cornwall Liberal Joe Chevrier (the Hon. Lionel's father) and Tory General C.L. Hervey, Lancaster Township.

The *News* front wall to second floor was completely covered with four by eight wall board sheets, finley lined identifying ridings and a special section relating provincial results.

Ed. Tarlton, Munro and McIntosh Carriage Works painting superintendent was a skilled artisan with the lettering brush. He had two pots of paint, one red and the other blue. The lettering was large enough to be read by the jam packed Mill Square crowd.

Results were transmitted via phone to Col. Macdonald's desk including national results taken off the wire at the Grand Trunk station (now VIA) by agent George Shepherd, Garry and Rodney's grandfather, and handed up the step ladder to Ed. Tarlton who remained on the plank scaffold until midnight.

Well folks now we will just say s'long not farewell to an esteemed old friend, the front wall of *The Glengarry News*.

Letters

Expense for business improvement too great

To the editor:

Re: Chamber takes critical look at Alexandria's downtown core.

The article (Wed., Aug. 29/90) states that costs associated with a Business Improvement Area would "total about $115,000."

If the 90 members of the Chamber share these expenses, each member would have to pay $1,277.77. May I humbly suggest that no Chamber member can afford to spend so much money.

I agree that a turnout of only 15 members out of a possible 90 is poor. However, many Main St. businesses are owner-operated and it is difficult to get replacement staff on a one or two-day notice for a meeting which was organized weeks ahead.

Mario Riggio,
Alexandria.

Hard work appreciated

To the editor,

There's a certain Glengarrian who's spent countless hours at various soccer fields across the county this past summer but never had time to play the game himself. This extra effort is obvious when you pick up the sports section of *The Glengarry News*. Todd Hambleton transformed what could have been a dry column reciting goal scorers and stats into an accurate and detailed account of the game.

Soccer touches many people in our county. With help from the GLS secretary, Henrietta MacSweyn, and numerous others, everyone was able to keep up with all teams and the latest local stars. A noteable athlete himself, Todd's been a great asset to many baseball, soccer, football and ball hockey teams.

Todd's dedication to all sports, whether team or individual, for the young or the brittle, competitive or recreational, ensures that Glengarry's many sports accomplishments are promoted and recorded.

From all sports fans — a "big" thank you.

Laggan Lassie Soccer Team

Society entrenches belief that woman can't live without man

That's Life

Lesley Cadham



She sits on the back bench, at a slight angle so that her knee touches that of the man beside her. There seems to be a camaraderie between them, like they're sharing a joke. She laughs now and then, until he is called to stand before the judge, and then her back stiffens and her smile dissipates.

But he isn't going to jail. Maybe she deserves the credit: The defence attorney tells the court she doesn't want him to be incarcerated. She needs his financial support.

I've seen it more often than I like: Women protecting their assaulters. I've seen it, but I still can't get used to it, and it leaves me with the same sense of disbelief, the same sense of helplessness and despair. And I want to ask them why? Why are they taking him bac?

I never ask. I can't.

And besides, I already have a few hunches.

But Ann Smith, she knows. Or has her well-researched theories. As family violence counsellor at the Family Counselling Centre, she's seen enough abused women to know that women almost always blame themselves for the brutal beatings they receive from their mates. Logic dictates, "Why get rid of my husband when it is I who is the problem?"

Maybe, with bruises and lacerations still painfully evident, the woman is curled up into a fetal position, clutching the blankets and repeating over and over again until it sounds more like thunder in her head: "If only I'd kept the house tidier, or the children quieter. Or if I had been better to him. Or if I'd hidden my purse so he couldn't get money to buy those drugs. It's no one's fault but my own."

But she doesn't call the police. Not this time. Not yet. This is a private matter, not even to be discussed with family.

And she rationalizes that if she left him she'd be opening herself up to a rash of new concerns about living accommodations, money and child care. On top of all that, the marriage vows were very explicit: For better or worse.

And he'll change. He sent flowers the day after the last beating. He promised never to do it again. He loves her and needs her. She's got it all figured out.

She doesn't remember the bouquets of last year, or the years before that. She's forgotten his promises. And anyway, she tells herself, there's no one to blame but herself.

But the woman isn't the only one who blames herself, says Smith. Society in effect places the blame on the batterred, taking the responsibility away from the one who perpetuates the violence. From birth, women are conditioned to believe that the man is in contrl, in a position of authority over us, and as women, we need him in our lives, to be supported and to be whole.

Two recent provincial court cases in Alexandria were about men who assaulted their wives. In both cases, the men werre not jailed, but were fined and ordered to do community service work. In a third case that has not yet been concluded, a man was charged with hitting another man, and he was warned that he will likely be imprisoned.

Why? Granted, there are dynamics and facts behind the judges' decisions, however, one thing in particular stands out: Evidence showed the men were steadily employed: The breadwinners of the family. The judges imposed sentences other than incarceration and indicated that normally, they would have gone to jail.

It's no wonder women believe they cannot live without their men, when even the judicial system is supportive of the mans's quintessential role in the family.

I'm not blaming the two extremely competent and admirable judges who preside over the provincial court. They have done what they knew was right within the law. Unfortunately, their judgements reflect the way our system works.

Many women, particularly those living in economically-depressed areas such as this, marry without having acquired marketable skills. They devote their lives to their homes and husbands, effectively disarming themselves. The judges would have to be hard-pressed to incarcerate a woman's only source of income. They may foresee her losing her home and family.

So she goes back. And probably endures more beatings. The beatings won't just stop, says Smith, because often, the behavior is routed in infancy and childhood. Men are also prisoners of their behavior, she says. They are taught to be strong, to show the upper hand. Maybe, they feel violence is the only way to maintain their show if strength.

But this doesn't mean it's okay for a man to abuse his mate, because it's never okay for a person to harm an innocent victim.

Maybe that's where the problem lies. Maybe women aren't viewed as innocent victims, but rather as victims of circumstances of their own making — "You made your bed, now lie in it" even if a man who is twice your weight and weilds four times your strength has knocked you onto it and is beating you until your eyes are black and your face bloody and unrecognizable...

Thankfully there are peope out there who don't live by that motto, and they can help.

Some can be reached through the Wife Assault Helpline by calling toll-free 1-800-267-1744 or in the Cornwall calling area 938-2958. Those telephone numbers will also put women in touch with Baldwin House, which provides safe housing for up to six weeks for women and their children. For women who live closer to Winchesterr, there is Naomi's Family Resource Centre, another safe-home which can be reached by dialing 774-2838 or 1-800-267-0395. For situations which are less of an emergency, there is the Family Counselling Centre which has a family violence program and women, and men for that matter. A counselleor can be reached by calling 932-4610.

Wife abuse can take many forms and is not necessarily limited to physical violence. It has in recent years been broadened to take in many types of behavior, from verbal abuse to repression. I plan to discuss these and other matters concerning abuse in a series of columns to follow.

Smith wants women to know that they are not alone; that conservative statistics show one in 10 women are abused in the home: In Glengarry, this means that approximately 1,250 women suffer some form of abuse. Statistics are based on women who come forward and it is believed that there are possibly four women to every one we know about.

Wife assault is a *crime*.

Smith says that if she can counsel women to the point at which they no longer hold themselves responsible for the crime, half the battle is won.

NOW OPEN!
GLEN MACHINING & WELDING



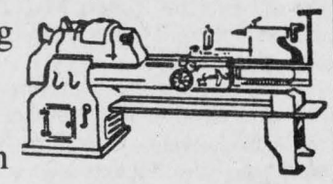

- General Precision Machining
- Machinery Repairs
- Portable Welding
- Welding & Steel Fabrication

GLEN MACHINING & WELDING
RR1 Williamstown, Glen Rd. 347-7711
39-4p



... A TASTE OF FALL

Warm up beside our cosy fireplace and enjoy relaxed dining in a country setting.

This Week's Special
Choice of
Soup or Caesar Salad
COQUILLE ST. JACQUES
Served with rice,
fresh vegetables
tea or coffee
Only 9.95 Tax and gratuity extra

Serving Wed. to Sunday from 5:00 to 10:00 p.m.

Meet Your Friends and enjoy great munchies, finger foods, light meals and your favorite beverage in our cosy pub... a great place to gather

Don't Be Disappointed...
Book your Christmas party today.

THE COUNTRY COTTAGE RESTAURANT



38-1c
1/4 mile east of golf course on McCormick Rd. 39-1c 525-4191

THANK YOU
FOR MAKING US #1
in CUSTOMER SATISFACTION
here at Glengarry Ford Mercury Sales Ltd.
Out of 22 dealers according to latest Ford surveys
GLENGARRY
Ford-Lincoln-Mercury
FORD MERCURY LINCOLN
Hwy. 34, South Alexandria
525-3760 or 347-3780 39-1c

POULIN
Custom Cabinets
Wall Units
Bedroom Sets
Kitchen Cabinets
Etc...
R.R. 2 Green Valley
ask for Jamie
525-2645

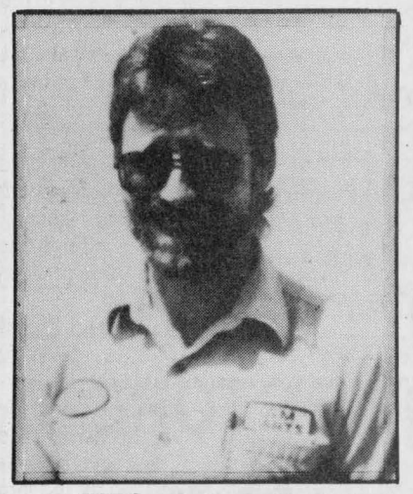

MIKE PRIEUR
Expert Partsman
Thirteen years experience
and waiting to fill your order.
GM PARTS
The expert choice.
Roy's PONTIAC BUICK Cadillac GMC TRUCK CENTRE
Green Valley
525-2300 39-1c

ART EXHIBIT
Oct. 19-31
GLENGARRY SCENES
Original Oil Paintings
by
Douglas Fales
Come and meet the artist
Oct. 19 at 7 p.m.
Refreshments served



ROBERT BATEMAN
Companion Edition 485.00 (order deposit required)
Includes Signed/Numbered Time
Limited Edition Companion Print
Kathy's Custom Framing & Gallery
113 Main St. Lancaster 347-7257
PPFA M/C Visa

Glengarry Pharmacy
ESSAIM
Leave your memories with us!
LES PROS DE LA PHOTO

C-41 Films
110, 126, 135
or disc

12 EXPOSURES
Reg. 4.67
3.17

24 EXPOSURES
Reg. 8.47
6.97

36 EXPOSURES
Reg. 13.97
12.47

DISC 15 EXP.
Reg. 5.97
4.47

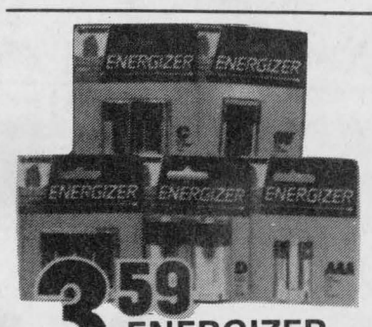

3.59 ENERGIZER Batteries
4 x "A", 2 x "C", 2 x "D", 1 x 9v

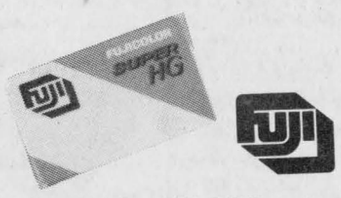

FILMS AVAILABLE at
Super Low Prices

Prices in effect from Wed., Sept. 26 to Sat., Oct. 6/90
Monday thru Friday — 9 a.m. to 9 p.m.
Saturday — 9 a.m. to 6 p.m.
Sunday and Holidays — 10 a.m. to 5 p.m.

PHARMACIE
GLENGARRY
PHARMACY
Safwat Milad Pharmacy Ltd.
(Next to IGA) Lots of Parking—Free Delivery
440 Main St. S., Alexandria 525-3882

Ronald E.R. Macdonald dies at 81

A long and remarkable chapter in Glengarry's history came to close last week as the last direct descendant of the Col. A.G.F. Macdonald family, Ronald Eugene Robert Macdonald, died at Cornwall General Hospital on Sept. 19, 1990. He was 81.

Mr. Macdonald's death marks the end of a family of 11 members that dates back almost a century. They were the descendants of Donald A. Macdonald, Lieutenant-Governor of Ontario from 1875-80.

Ronald E.R. Macdonald was born Sept. 27, 1908, the son of Col. A.G.F. and Eugenie Hubert.

The last of the sons to attend Loyola College after completing the primary course in the Alexander School, he joined the Bank of Montreal and played goal on the banks' hockey team. Later, he was in goal with the Montreal Victorias, a team that fell just short of reaching the Memorial Cup finals one year when eliminated in overtime.

He married Madeleine Daly, a daughter of William J. Daly, a Montreal industrialist, on October 27, 1939. They came back to Alexandria to reside in 1955, with their four children.

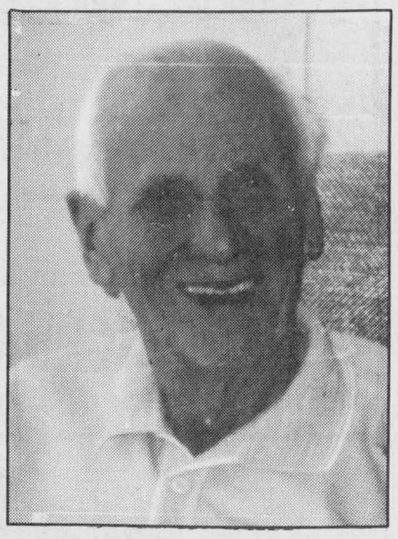

Ronald E.R. Macdonald

He worked for the bank until 1940 when he went into the Chinchilla ranching business in Ile Bizard, Que. He served as president of the Chinchilla Breeders Association of Canada for five years. He moved his business to Alexandria in 1955.

In later years he built and operated the Glen Motel in Alexandria until his retirement in 1973.

Throughout his life, he was heavily involved in the community. He was a longtime member of the Alexandria Lions Club, and served as treasurer of the Alexandria Chapter of the Canadian Cancer Society for many years.

He was a devoted member of St. Finnan's Choir, which sang at his funeral.

Along with brother Eugene, late publisher and owner of *The Glengarry News*, he co-founded the Glengarry Golf and Country Club in 1961 and served as secretary-treasurer of the golf club for many years.

Mr. Macdonald was probably best known for his excellent singing voice and the way he could reel off tunes on his ''banjo-uke.''

He was ''a man who loved God, loved music and who had the gift of bringing happiness to all who knew him,'' said daughter Frances of her father.

He was a resident of Maxville Manor until his death.

Mr. Macdonald is predeceased by his wife. He is survived by sons Robert of Toronto; Fraser of Farmington Hills, Michigan and daughters Mary (Mrs. Frank Stanczyk of Los Angeles, California, and Frances (Mrs. Larry Lefave of Martintown. He is also survived by eight grandchildren.

Predeceasing him are brothers and sisters, Donald A., George Fraser, Marguerite (Mrs. Donald R. MacDonald), Hubert, Beatrice, Katherine, Ian Bruce, Hilda (Mrs. Alex Maclaren), Sandfield and Eugene.

Mass of Christian Burial was held in St. Finnan's Cathedral in Alexandria on Saturday, Sept. 22. Pipers played ''Glengarry My Home'' as the procession walked from the church to the parish cemetery for interment.

Pallbearers included Kevin, John, Robbie, Doug and Mathew Macdonald and Alex Maclaren.

300 people per day can't be wrong

Alexandria was obviously ripe for a bakery and delicatessan — just ask the 1,000 customers who poured through the doors of Boulangerie D'Antan last weekend.

Owners Gilles and Carole Charbonneau officially opened the bakery in the ASP Plaza (431 Main Street) on Friday and Gilles said the business is going very well, ''maybe a little better than we thought it would go.'' He said Tuesday he is expecting 1,500 to 1,600 customers by the end of their first week.

The biggest attraction are the homemade pastries, Charbonneau said, but the breads, meats and cheeses are also selling quickly.

''Everything in the line of bread is made right here,'' he said, adding that the deli meats and cheeses are also made in the area and delivered fresh daily. ''I have deli meats by Fritz of Green Valley and five day a week delivery of St. Albert cheese, and some imports,'' he said, adding that another attraction for his customers is that there are no chemical preservatives in his products.

Boulangerie D'Antan will also make custom special occasion cakes and prepare cold buffets for eight or more people.

Though originally intending to open only six days per week, the Charbonneaus have found that business is good every day and they will continue to offer seven day service.

Besides Gilles and Carole Charbonneau, the bakery employs five workers, and there may soon be more if business remains brisk. ''I'm going to hire a couple more if business is good,'' he said.

This is a second bakery business for the Dalhousie Station couple. Between 1972 and 1977, they owned a bakery in Glen Robertson which has since moved to St-Polycarpe where Gilles' father Tony Charbonneau is keeping the shop.

''I learned baking from my father,'' said Gilles. ''He's made bread since 1939 and he's a good baker.''





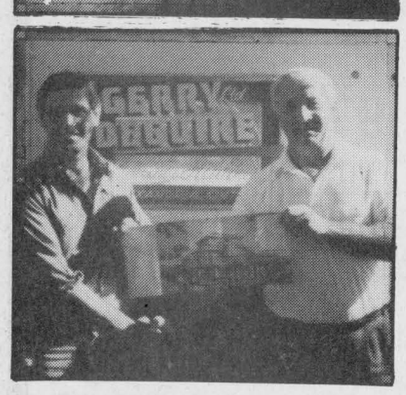

For the cause

Area businesses continue to give generously to the Cooper Marsh interpretive centre project. Jacques Titley (top, left) of Titley Chev-Olds donated $1,000, as did Richard Vaillancourt of Glen Norman (middle, right). Gerry Deguire (bottom, left) of Gerry Deguire Plumbing donated $1,200. Roger Roy, fundraiser chairman, received the cheques.

Deloitte & Touche

CHARTERED ACCOUNTANTS / MANAGEMENT CONSULTANTS

Vincent Patenaude, C.A. — Réal Couture, C.A.
Jean-Luc Poulin, C.A. — Jacques Courville, C.G.A.
Gilles Gratton, C.A. — Gary Hoffman, C.A.
Jean-Pierre Lalonde, C.A. — Lyne Sabourin, C.A.
Marc Joly, C.A.

HAWKESBURY CENTRE
250 Main Street East, Suite 210
Hawkesbury, Ontario
632-4178

Cornwall Mazda Says YES!!!

YES! TO THE BEST DEALS YET ON ALL MAZDAS

B2200 CAB PLUS (1990)



SAVE OVER $1,500.00 **$12,195***

'90 MPV LX MINIVAN



SAVE $2,000
on our fully equipped luxury model dual air cond., all power accessories, V-6 EFI 18 valve engine

$23,990*

*Freight, PDI extra

YES! We're Making Great Deals including all new '91 line-up

THE BEST WARRANTY IN THE BUSINESS
3 Year/80,000 km bumper to bumper
5 Year/100,000 km major components
1986 and 1987 J.D. Power & Associates Compact Truck CSI and 1988 Light Duty Truck CSI – Overall customer satisfaction with product quality and dealer service.

CORNWALL mazda

''Where sales are built on a reputation for service for over 20 years.''

1405 Rosemount Ave. Cornwall 933-6210

39-1c

Leclair Monuments
Ever Ready to Serve
The Families of this area with
Beautiful Memorials
1101 Cumberland (Corner of 11th) Cornwall 932-5712

Why Look Anywhere Else? The Glengarry News Has What You're Looking For!!

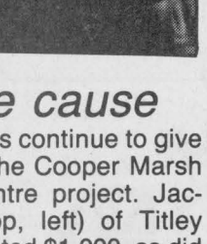

SALE
THREE DAYS ONLY!
September 27, 28 & 29



CHILDREN'S CLOTHING
FLEECE SETS **10% OFF**
TOPS & PANTS **20% OFF**
Sizes 4-14
(Small, medium, large)
Stop In And See Us
Don't Miss This Opportunity!

CHEZ MIMI
CHILDREN'S CLOTHING
128 Main St. S. (Formerly Slender You)
525-5141

39-1c

SUPER SUNDAY SALE

Sunday, September 30 from 9:00 a.m. to 4:00 p.m.

DON'T MISS IT!!!

We'll Be Closed Sat., Sept. 29 To Prepare For This Event

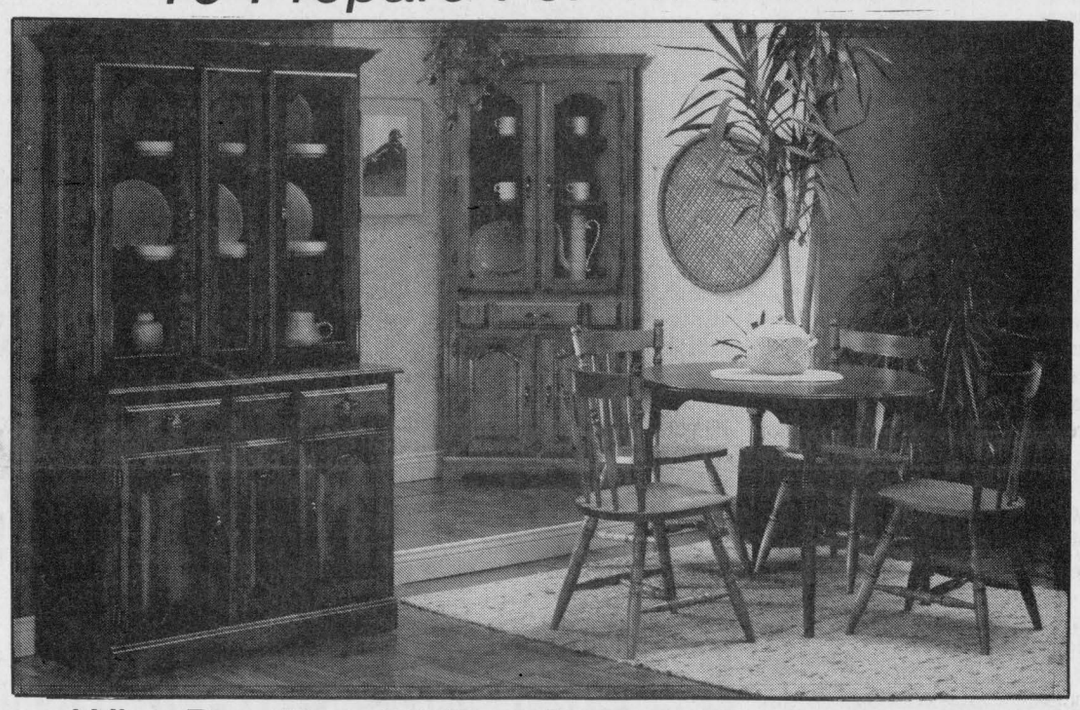

Why Pay Retail? Pay Factory Price or less.
Buy Lifetime Quality at Super Savings

REMEMBER: WE ONLY WORK IN HARDWOODS!!!

ROCKERS 159.00

DEACON'S BENCH Oak 48'' 199.50

CORNER CABINET Oak
Retail $999.95
Outlet Price $625.00
SUNDAY SALE 599.00

DINING SETS
Table 40''x 60''x 80'' with 2 leaves, 4 side chairs and 2 arm chairs
Retail Price $1,550.00
Outlet Price $1,130.00
SUNDAY SALE 1,059.00

DINING SET 5-piece, oak
harvest table and 4 large oak chairs
Retail price $1,950.00
Outlet Price $1,400.00
SUNDAY SALE 1.098.00

DINING SET 5-piece, oak
Table 36''x 48''x 68'' 4 Windsor chairs
SUNDAY SALE 995.00

OUR CABINETS ARE SOLID!
Three-Door Hutch/Buffet (2-pce)
Retail Price $1,289.00
Outlet Price ..... $ 871.00
SUNDAY SALE 749.00

Three-Door Buffet/Hutch 2-piece, Oak
Retail Price $1,395.00
Outlet Price $1,098.00
SUNDAY SALE 949.00

DINING SET (5-piece, Birch)
Table 36''x 60'' with 2 leaves and 4 side chairs
SUNDAY SALE 479.00

PEDESTAL SET (5-piece, Birch)
Table 40''x 40''x 60'' with 4 chairs
SUNDAY SALE 659.00

SAVINGS THROUGHOUT THE STORE

UPPER VILLAGE FURNITURE MFG

Boundary Road, Cornwall
Personal Cheques, Visa, Mastercard, even Cash accepted

933-1090 or 933-0534

39-1c

Lancaster Township

Council briefs

The following items were among those discussed at the regular council meeting of the Township of Lancaster held Sept. 5.

Dump site days change Nov. 1

The dump site administrator for the township was at the meeting to discuss changing the days the dump site would be open.

Council passed a motion to change the days of operation to Mondays, Thursdays and Saturdays starting Nov. 1. As it stands now, the site is open on Tuesdays and Saturdays.

Soil removal permit renewed

A permit to remove top soil was extended one year for Rene Goulet. He now owns Part Lot 31, Concession 8, formally owned by Real Gauthier.

Usually a permit cannot be renewed under the soil removal by-law 946-89. Council allowed the renewal to give Goulet sufficient time to do the removal without unneccessary damage.

''If he had to remove the soil by the end of December, he would have had to move it from one field to another, like his yard,'' explained Clerk/treasurer Mike Samson after the meeting.

He said Goulet would be able to do it all before his permit expires but runs a risk of causing damage.

Household hazardous waste day

Council received correspondence regarding a household hazardous waste day being held Sept. 29 for Lancaster residents.

From 1 to 5 p.m. hazardous wastes — batteries, drain cleaners, lighter fluid, turpentine, gasoline, bleach, medicines, pesticides, paints and cleaning products — can be brought to Lancaster township garage in North Lancaster.

Connection required

A by-law requiring building owners to connect the Green Valley sewer system to their buildings was carried by council.

''We put the pipe in to the property line, then the property owners have to pay the rest. In order for the system to work all must connect,'' explained Clerk/treasurer Mike Samson.

The pollution situation in Green Valley deemed the installation of the sewer system necessary.

Objection to objections

Council passed a motion stating it does not concur with the objections to the Woodings-Railcar rezoning.

The Ontario Municipal Board wanted to know ''which side of the fence council was sitting on'' in the matter, said Samson.

The area is being rezoned from general residential to general commercial with limitations. Many surrounding residents objected to the change because the area is residential and they would like to keep it that way.

Loans approved

Tile drainage loans were approved for a total of $46,500.

Three residents, Peter Blay, Sangyar Farms and Andre Romon applied for individual loans of $17,500, $9,000 and $20,000 respectively.

The loans were all passed unanimously.

Father Réjean Lebrun
and
the Parishioners
of
St. James Church
Maxville
cordially invite you
to their

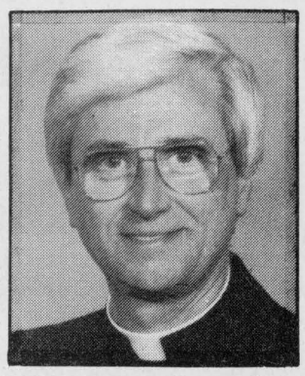

HARVEST SUPPER
Sunday, September 30
4:00 — 7:30 p.m.
Maxville Sports Complex

ADMISSION
Adults ... $7.00
Children 7-12 ... $3.50
Children 6 and under ... FREE

* *Everyone Welcome* *

39-1c

Prizes won at harvest tea

St. Raphael's
Cathie MacDonald
525-1174



Info Iona

Students of the week are: Primary student Jane Beehler who is the daughter of Ron and Nancy of Martintown. Jane is in Grade 3. Junior student is Krissi MacDonald, daughter of Barry and Mary of North Lancaster. Krissi is in Grade 4. Intermediate student is Derek Abrams, son of Larry and Lois of Cornwall. Rick is in Grade 8.

Open House will be held this Thursday, Sept. 27 from 7-8:30 p.m. Everyone is welcome and the students will bring thir parents to meet their teacher.

Shalom House news

Join a ''POAAAC'' evening. You ask what is a ''POAAAC'' — it is an evening for Parents of Adult and Adolescent Children. It is an evening to assist parents in their communication and relationship with their older children. The meeting will be held on Sept. 27 from 7:45-9:30 p.m.

On the same evening will be held another Soirée de Resourcement led by Father Sylvio Jean C.S.C. at 7:15 p.m. and on Sept. 28-30 a retreat on how to look at Jesus in a fresh way, his relationships, spirituality and life and how he affects us.

All prayer meetings are held every Thursday evening at 7:30-9:30 p.m. Everyone is welcome. For more information please call Sister Jeannine at 347-2391.

* * *

Dick and Trudy Flemming spent three relaxing days in Kleinburg, Ont. They were guests of David Winter being members of the Guild and collectors of his cottages. David is a British sculptor, who creates miniature English cottages from start to finish. Each cottage is dated and named.

They were asked to bring one cottage each as David would sign them and also pictures were to be taken. His collection on display was very interesting. The tour was held in the McMichal Canadian Art Collection Museum. They were fortunate to view the art collection of the famous Group of Seven. This was David Winter's first tour of Canada so everyone was very excited about meeting him.

Tradition tells us that our Scottish ancestors travelled to this part of Canada under the guidance and protection of St. Raphael. On Friday night, to help celebrate the Feast of the Archangels, a special holy hour and mass will be held to honor our patron saint.

* * *

A bridal shower was held this past weekend for Janice Nacreto who will be joined in marriage this coming long weekend to Ron MacDonald. Family and close friends were all on hand. The shower was organized by her bridesmaids and held at the home of Judith MacDonald.

* * *

Elaine Miller with son Scotty and new baby boy Mathew were home for a short visit to parents Mervyn and Anna Margaret MacDonald. Older daughter Judy was home at the same time.

* * *

The Mount Carmel House Auxiliary harvest tea was held on Saturday. Winner of the $500 prize was Stanley Sawka of Candiac, Que. The winner of the two seasons ticket passes to the Cornwall Royals hockey games was Dave Pettem of Cornwall. Gordie Van Putton of Apple Hill won the surprise package donated by McDonald Construction of Cornwall.

Patricia Quail won the plate ''Dreams of Glory'' part of the Reflection of Childhood series donated by Colombe Both. The door prize was won by Lorraine Sabourin which was donated by Monkland Egg Grading. The $25 gift certificate from Shepherd Motors was won by Catherine MacDonell of Loch Garry.

Fred Pletch (voice of the Cornwall Royals) and coach Mark Crawford were on hand to meet everyone. Thanks are extended to all for their help.

WOODSTOVES
For Sale
Airtight, efficient design, boilerplate steel
Only $400
347-2318
39-2p

SUNDAY
CARPET SALE
Sunday, Sept. 30
"We Pay The Tax"
BUY NOW!!!
Beat the 1991 G.S.T.
OPEN SUNDAY
10:00 a.m. to 5:00 p.m.
DISCOUNT
CARPET SALES
VISA MasterCard
421 Fourth St. W. Cornwall 938-0735

NOW OPEN



Boulangerie
D'ANTAN BAKERY
Gilles & Carole Charbonneau, props.
421 Main Street South, Alexandria

COME IN FOR OUR IN-STORE SPECIALS

FREE LOAF OF BREAD WITH EVERY $10 PURCHASE



We Specialize In:
—Daily fresh baked Breads & Pastries
—Cakes (Orders only)
—Fresh Deli Meats
—St. Albert Cheese (Fresh daily)
—Imported Cheese
—Cold Buffets (8 or more persons)
—And much more...

SUNDAY SPECIAL
HOT BREAD AND BEANS!

STORE HOURS
MONDAY, TUESDAY & WEDNESDAY — 8 a.m. to 6 p.m.
THURSDAY & FRIDAY — 8 a.m. to 9 p.m.
SATURDAY - 8 a.m. to 6 p.m. & SUNDAY 8 a.m. to 2 p.m.

Boulangerie D'Antan Bakery
"Serving the area since 1972"
421 Main St. South, Alexandria 525-5506

Township to hold waste collection day

Lancaster
Janice Montreuil
347-7464, 347-2420



Good day to all of you. Another busy week in our Glengarry. Does anyone know where I might have misplaced the month of September because I find it has gone!

* * *

A final reminder of the landscape gardening course being offered by the Federated Women's Institutes of Ontario which is open to any area organization. This will be held in Kemptville on Saturday (Sept. 29) and is a full day course. More information may be obtained by calling Marion Urquhart at 525-1641.

* * *

Hazardous Waste Day in Glengarry is being held Saturday (Sept. 29) from 1 p.m. to 5 p.m. at the Lancaster Township Garage (Lot 23, Conc. 6) in North Lancaster. Deliver your toxins such as battery acid, drain cleaner, lighter fluid, turps, gasoline, bleach, medication, cleaning fluids, pesticides and paint wrapped and labelled. Do not mix materials. Identify all toxins and bulk your paints. Tell your neighbors about the hazardous waste day as this is the only chance in 1990. No commercial or industrial waste will be accepted. All wastes will be disposed of or recycled in an environmentally safe manner. This is a joint project of the M.O.E. and our municipality.

* * *

Knights of Columbus No. 8715, Lancaster will be holding a turkey bingo on Sunday (Sept. 30) at 7:30 p.m. at St. Joseph Center in Lancaster. Admission is only one dollar and proceeds go towards charity. Come on along and try to win your Thanksgiving turkey (or ham!)

* * *

Another great event you won't want to miss is being held at St. Andrew's Presbyterian Church in South Lancaster on Sunday (Sept. 30) beginning at 8 p.m. The church will host a service of song and praise which promises to be an evening of inspiration as musical talent from many areas gather for this special worship service. Music will include the Lancaster and Area Ecumenical Choir; Knox Presbyterian Church Handbell and junior choirs; members of the Char-Lan senior school band; solos; duets; instrumental music and much more. Following the service everyone is invited to the church hall where the ladies of the church are hosting a fellowship hour.

* * *

Royal Canadian Legion Branch 544, Lancaster is one of the busiest places in our little town. Upcoming events you won't want to miss are as follows. A 'Super Country Night Dinner/Dance, sponsored by the Pacemakers is planned for Saturday, Oct. 27 with dinner starting at 6 p.m. at a cost of $6 per person. Sunday, Nov. 11 is the Remembrance Day Parades in both Williamstown and Lancaster. Saturday, Nov. 17 a 'Battle of Britain' dance will begin at 9 p.m. Tickets for this event may be obtained at the Legion bar. Saturday, Nov. 24 is the 'Bus Dinner/Dance' to Branch 91 in St. Anne de Bellevue, Que. The bus leaves our branch at 4 p.m. and scheduled to return at 12:30 a.m. Get your tickets soon (at $11 per person) by calling organizer Gord Kerr at 347-3928. On Tuesday, Oct. 9 the Legion branch is holding its regular general meeting at 8 p.. and all members are asked to attend.

* * *

Doreen Johnson (not Robinson as this correspondent mistakenly named) of the Lancaster Library wishes everyone to know that a new photocopier has been installed and the public may obtain copies for only 15¢ a page. Library hours are Tuesday, Wednesday and Thursdays from 2 to 5 p.m. and 7 to 9 p.m., Fridays from 9:30 a.m. to 12:30 p.m. and 7 to 9 p.m. Closed on Sunday and Monday. You may call the library at 347-2311.

On Monday, Sept. 3 Diana and Bryn Wakely of St. Raphael's (Brown House Corners) reaffirmed their marriage vows in the presence of their immediate family. The service was held on their front lawn and performed by Eric Urquhart of the Community Protestant Church followed by a family barbeque.

* * *

Congratulations to Gord and Yvonne Kerr on the birth of their granddaughter. Her name is Erin Elizabeth and she was born on Sept. 15 weighing in at 8 lbs. 8 oz. Erin's parents are Gord's daughter Laurie and her husband, Peter Gannon of Montreal.

* * *

Belated birthday wishes are sent to John Weldon (Sept. 23) and Kitty Kiar (Sept. 25), both of Creg Quay.

* * *

The Jolly 50's Senior Club held their August and September birthday party recently. The cake was made by Leta Gibson. Celebrants were Eva Collette, Marthe Filion, Lyle Gibson, Pearl Thompson, Olive Fitzhugh, Doreen Leroux, Viola Lauzon, Agnes Bissonnette, Lorraine Plue, Rita Lauzon and Graham Thompson. The 50/50 draw winners are Agnes Bissonnette, Rita Lauzon, Walter Pilkington, Florence Dubeau and John Krol. Fiftieth anniversary best wishes were offered to members Yvonne and Hector Leblanc (Sept. 8) and Beatrice and Euclide Labelle (Sept. 23).

Winners at cards were Florida Legroulx, Regina Sommers, Tony Wettering and Hector Leblanc. The door prize was won by Bea MacDonald. The group also held an open euchre on Monday (Sept. 17). Ladies' high, Estelle Brazeau; second, Ricky Wettering and low, Cecile Legroulx. Gents' high, Bill Johnson; second, John Hugh Sloan and low, Oliver Trottier. The door prize was won by Theresa Welcher. The 50/50 winners were Cecile Legroulx, Cecile Leblanc, Eileen Johnson, Reina Major, John Kroll and Alex McDermid. The next open euchre will be on Monday, Oct. 15 at 8:15 p.m. at Smithsfield Hall, Lancaster and all are welcome to attend.

* * *

The St. Lawrence Women's Institute met at the home of Henricka Wettering on Monday, Sept. 17. Joyce Lalonde, president, welcomed everyone and introduced guest speaker, Sheila Urquhart who spoke on the topic 'Legality of Death'. The roll call was to name a women elected to political office. The motto was 'The woman who wants to do something, finds a way; the others find an excuse'. Winner of the raffle donated by Betsy Robinson was Alice Bellis. Fiftieth wedding anniversary cards were given to members Yvonne Leblanc (Mrs. Hector) and Beatrice Labelle (Mrs. Euclide). A luncheon was then served by hostesses Ricky and Regina Sommers.

June Pecore of the Char-Lan Alley Cats bowling league called in the results of play for the week of Sept. 20. Men's high single and high triple were both taken by Tom Walters with 232 and 587 respectively. Ladies' high single starred Sheila Urquhart. Ladies' high triple was taken by Dot Walters. The 50/50 winner was Johanna Detelaar.

LOVE IS.....
Your Baby's Health

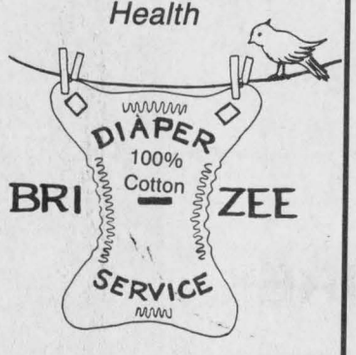

Professional Laundering
Pickup and Delivery
TWICE WEEKLY
For Info 678-3618
39-1c

Has your car gone to the Dogs?
Time for a new pup?
The Classifieds



should give you something to Howl about!
The Glengarry News.

Atlantic Hotel
The Station, Alexandria

Friday, September 28 and Saturday, September 29

SOUND EXPRESS

Coming:
Friday, October 5 and Saturday, October 6
The Merry Macs

Watch Your FAVORITE SPORT On Our Giant TV

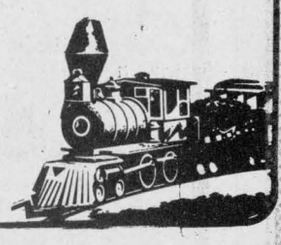



Vogue
CORNWALL

presents... Shop now 'Beat the GST

3 *Perfect Packages for Perfect WEDDINGS*

Package 1	Package 2	Package 3
Special Purchase	*Special Purchase*	*Special Purchase*
WEDDING GOWN	WEDDING GOWN	WEDDING GOWN
Headpiece and Veil	Headpiece and Veil	Headpiece and Veil
Bridal Shoes	Bridal Shoes	Bridal Shoes
$299	$399	$499

***NOW... SAVE TWO WAYS* — First on the Greatest Bridal Value Anywhere — and Second on 7% G.S.T., Jan. 1, 1991.**

$200 Deposit Required and Balance Nov. 30/90.
Alterations are Extra and will be done in 1991 if Desired.

Vogue Shoppe • 500 Montreal Road • 932-1312
CORNWALL
39-1c

JEEP 4x FALL CLEARANCE

12.9% Financing O.A.C. 'til September 30/90

COMANCHE P/U SPORT TRUCK

starts as low as **$12,680***



90 CHEROKEE SPORT
Stk 2534



Four door, 4x4, PS & PB,4 litre, 6 cyl., fuel injected engine, cloth bucket seats, console with armrest, carpeting, visibility package, rear defroster and wiper, interval wipers, Am/Fm stereo, tilt steering, all-terrain 215 Michelin radial tires and more.

starts as low as **$19,995***

7 YEAR/115,000 KM WARRANTY

*** Freight, PDI, Tax and Lic. extra. Rebates assigned to dealer**

WE HONOUR ALL CHRYSLER WARRANTIES

CORNWALL JEEP EAGLE

Jeep Eagle
704 PITT ST.
938-0934
39-1c



Lottery profits help hospitals.

On the night of the car accident, Bruce was not expected to live. Fortunately, a specially equipped and staffed trauma unit was ready and standing by at a nearby hospital. This special facility helped Bruce beat the odds and he has returned to work.

Helping hospitals is just one way lottery profits are used.

Lottery profits are also used to provide grants in other areas such as helping people with disabilities.

They also help fund sports and recreation, arts and culture, and province-wide charities.

This is how Lottery funds are working for you in your area.

- Kemptville District Hospital, Kemptville
- Arnprior Minor Hockey Assoc., Arnprior
- Gloucester Pottery Studio, Gloucester
- Kingston Rowing Club, Kingston

Ontario Lottery Corporation
Together we're making good things happen.

LOTTARIO · cleansweep · Pick 3 · ENCORE ENCORE ENCORE · LOTTO 649 · Instant · Wintario EXTRA · Provincial

39-1c

IT'S OUR ANNIVERSARY SALE

At Your Home Decor Headquarters

Hurry In While Selection Is Best



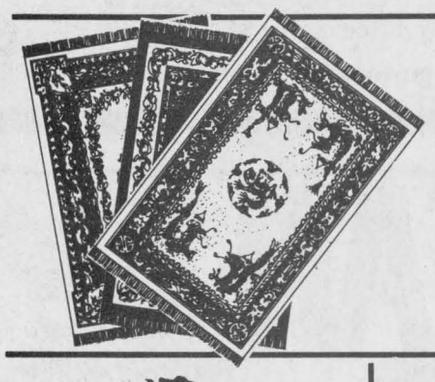

AREA RUGS
6 ft. x 9 ft.
From $99

SHORT ROLLS
35% TO 50% OFF
Eg: 9 ft. x 12 ft. ...$69

RICHARD RANGER
Proprietor

draco WINDOW SHADES

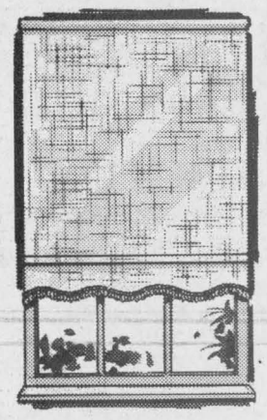

25% OFF

SUNWORTHY
WALLPAPER
Over 2,500 rolls in stock



SUPER SAVINGS
Reg. $29.95 **19.95** dble. roll
Prices start from $2.95 single roll



BEDSPREADS
20% OFF
See Our Selection

CERAMICS
Entire stock
25% OFF

EUREKA VACUUMS
Savings from $30 to $100 on Portables
Save up to $100 on Central Systems

25% OFF MOST BRUCE HARDWOOD FLOORS

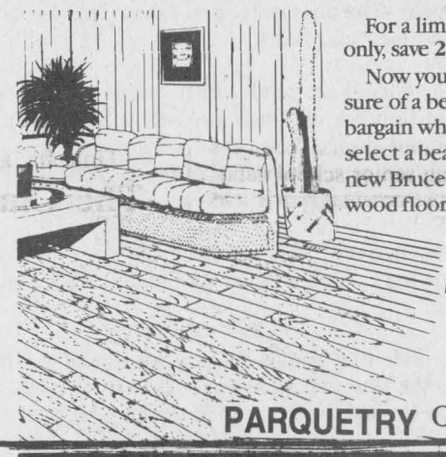

For a limited time only, save 20% to 25%. Now you can be sure of a beautiful bargain when you select a beautiful new Bruce hardwood floor.

3.95 sq. ft.
Ready to install
PARQUETRY Only 2.25 sq. ft.

Armstrong *Floor Fashion Center*

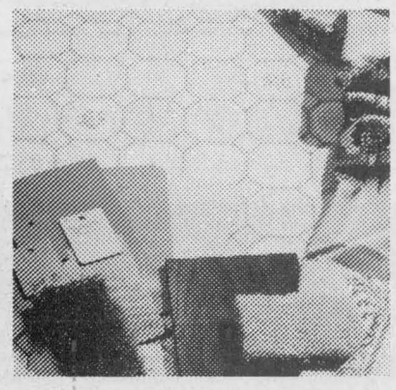

Sundial Solarian Stock
reg. $18.95 **Special $12.95**
Save from $3 to $5
on
Candide and Regal Candide

NO-WAX FLOOR TILES
Vernay ..... 79¢ ea.
Solarian ..... 99¢ ea.
Armstrong floor ..... from 5.95

SAVE FROM $5 TO $12 Sq. Yd.

On PEERLESS STAINRELEASE and STAINMASTER CARPET

DOMREMY ☐ *Tracery cut & loop* ☐ *18 soft shades* ☐ *STAINMASTER* carpet* ☐ *100% DuPont Antron® nylon* ☐ *DuPont 5-year wear & anti-stain & lifetime anti-static warranties*

Reg. $34.95 sq. yd.
Only 24.95 sq. yd.

BISTRO ☐ *Tracery cut & loop* ☐ *Iridescent colours* ☐ *Scotchgard™ "StainRelease" stain protection* ☐ *100% Peerlon Plus nylon* ☐ *5-year guarantee*

PEERLESS
Scotchgard™ STAINRELEASE
Peerlon plus



RINCE-TOUT

HORIZONTAL and VERTICAL BLINDS

PREMO BERGEMONT
Horizontals 33% off
Vertical Blinds 50% TO 60% Off

$5 COUPON $5
Bring this coupon to Tapis Richard Ranger Carpet Inc., Alexandria and
SAVE $5.00 ON YOUR RINCE-TOUT RENTAL
Reg. $25.00
Only $20.00 with this coupon

PEERLESS *Fashion* SHOWPLACE

TAPIS RICHARD RANGER CARPET INC.

360 Main Street South Alexandria 525-2836

Raisin River Country

Auctions can be social events



Williamstown
Sue Harrington
347-2279

Part two in the auction sale triology was held Saturday on the banks of the Raisin. ''Flora's faithful,'' as I have begun to call the little flock of regulars, stood stalwart despite the late afternoon rain which pelted down on the yard that the Dunlop family called theirs for more than a hundred years.

Standing there in the rain, I wondered just what it was that lured people out to these events. Dealers seemed sparse, but then how many of you would know one to see one? Or does it take one to know one?

Many of Saturday's crowd came out of sentimentality — wanting a little something to remind them of times gone by. Some of the university set was home. Were they looking for furnishings for first-time apartments? The proprietor of a theatre company stalked about looking for props. The curious, those who were bookkeepers and analysis in another life, came to find out how much such and such went for.

For me the lure is purely social. Auctions are amazing places to chat with old friends and make new ones, and to observe human nature at its finest.

Let's just hope this week's one at St. Mary's Centre draws another good crowd.

* * *

Correction. Correction. Correction. Please be advised that the Char-Lan School Committee meeting will be held in the school's library on Oct. 2 at 7:30 p.m. and not on Sept. 26 as stated in a local daily.

Guest speaker for the event will be Michael Evans, who will give parents the golden tips they've all been longing for: How to help children to achieve better results in school, how to motivate them to work, how to teach them good study habits.

If you've always been leary of attending school committee meetings, fret no more. I am the chairthing of this year's committee and you certainly aren't afraid of me, are you?

Hope to see a good number of you out!

* * *

Viola Pilon's annual big weekend craft sale will be held early this year, this weekend in fact, Sept. 28 and 29, at her daughter Anne McDonell's house near Nesels.

You are all welcome to drop by and see what's new.

* * *

The Jim Hills had as guests this past week, their daughter and son-in-law, Mr. and Mrs. Jim Smith of Edmonton, and their young daughter, Janice Hill of Toronto.

One of the highlights of their trip to Glengarry was a visit to the newly opened Sports Hall of Fame in Maxville.

* * *

If you have spotted a hound running around Williamstown, please give Brock or Louise Currie a call at 525-4540.

The Currie's dog, whose name is Rusty, jumped out of their truck just north of Williamstown last week and has been seen several times since. He is thought to be disoriented and cannot find his way back home.

He is long and lean and red in color.

* * *

Students of the Char-Lan Band will be tapping on doors this Friday to ask you to donate your old bottles to them. So drink it down, folks, in readiness for this good cause.

The band has done much to enhance the spirit of the school and the community, and your support will be greatly appreciated.

* * *

The books have arrived! At long last the library has received its exchange. So come back, Doug, there are enough whodunnits to last you at least a month!

* * *

Backtracking with the bridge scores, we found Audrey Blair and Dawson Pratt in the lead two weeks ago, (better make that three!) Nora Ruth and Estelle Brazeau were second, while Daisy and Ernie Pelley clung to third.

But wait. Two weeks ago, Daisy and Ernie made the giant leap into first. Maurice Lagroix and Garry O'Connell placed second and Julie Lafleur and Nana Canavan were third.

* * *

I hope I got that last name right, because I know how annoying such a misnomer can be. For some mysterious reason, I've been being called ''Susan'' by an alarming number of people recently.

To set the record straight, reader, it's just plain ''Sue'' baptised and all.

* * *

The seniors have been up to their fun times once again. Winning at the Glengarry Club's Open Euchre held Sept. 10 were Dorothy Seguin, Evangeline Campeau, Margaret Cadieux, Clifford Losey, Albert MacDonald, and Bill Johnson.

50-50 winners included Alda Major, Jackie Taillon, Estelle Brazeau, Catherine Welcher, Clifford Losey and Dorothy Black.

At their birthday party held Sept. 12, Clarice MacPherson, Lyle Gibson, Ethel Clark and Viola Lauzon were honored with a birthday cake made by Reta Heath.

Catherine Welcher was the door prize winner, while the card champs were Reta Heath, Ethel Leitch, Lyle Gibson and Bill Edmunds.

Dorothy Croll, Ethel Clark, Florida Lagroulx and Olive McCreary shared the 50-50.

An open euchre will be held on Oct. 8 at 8 p.m. at the Charlottenburgh Recreation Centre.

* * *

Williamstown members and their spouses of the Lancaster Optimist Club are invited to a pizza and beer dinner on Sept. 26 at 8 p.m.

Bustling with harvest



Martintown
Ruth Lafave
528-4374

St. William's Parish held a parish picnic on Sept. 16 which was greatly enjoyed by those present. Winners of the various games were as follows: Rita St. Pierre and Cindy St. Louis won motor oil donated by Guindon tires, Connie Aubin won a $10 gift certificate from Barabara's Flower Boutique, Rose Aubin and Father Villeneuve won gift certificates from St. Hubert's Bar-B-Q. Crystal Van Riel and Lisa Jarvo won toy airplanes and all children received a voucher for free drinks and fries from Burger King. Sincere thanks to all prize donors and to those who attended the event.

The next event for St. William's will be a Christmas tea and bake sale to be held on Saturday, Nov. 24 in the church hall from 2 to 4 p.m. Ladies it is time to get busy making crafts for this event.

* * *

St. Andrews United Church has an apple tyme tea and bazaar scheduled for Saturday, Oct. 27 from 1:30 to 3:30 p.m. It will be sponsored by the U.C.W. and will include a bake table, a craft table and a white elephant table. Homemade apple desserts will be served and everyone is of course welcome.

* * *

A little reminder to everyone that the Harvest Moon Dance is this Saturday night at the community centre and the Thanksgiving turkey bingo is on Monday, Oct. 1 at 7:30 p.m. Don't forget your dabbers for the bonanza game and bring your pits also. We ask that you be very careful not to use the dabbers on the regular cards and the specials and while marking your bonanzas, make sure there are no cards underneath as the ink tends to bleed through.

* * *

Candace Lafave would like to inform everyone that her new sibling is born. She now has a baby brother, born on Sept. 20. A son for Ronnie and Dale Lafave, a grandson for Bearce and Shirley Lafave and for Lionel and Doris Derochie of Dominionville. Congratulations to all. By the way, Candace would like to call him Justin Bradley.

* * *

There has been a lot of fighting going on in our backyard lately and we can't call the police. The officers would never be able to settle this one. We have two beautiful big oak trees in our yard, and for the past two weeks the blue jays and the chipmunks have been franticly harvesting their fruits for the winter. Well, the blue jay will come along and perch on a branch. It will notice the chipmunk running from limb to limb, gathering its winter supply. He then stalks little chip and when chip's guard is down, blue huvers over him and like a thief in the night, flies away with chip's hard earned meal. You wouldn't believe the squacking that goes on afterwards. If anyone has a solution for this ''Bataille de Nature'' please let me know, I'm dying to be able to listen the the evening news without the squacking and bickering going on outside my window!

* * *

That is the extent of the news for this week and remember to keep reading. It is the response of the reader that keeps the writer writing. See you next week!



HAPPY 40th
Mom and Dad

39-1p

New car dealership opens in Lancaster

Heavy traffic was reported in Lancaster last week by Gilles Gareau, the owner of a new used car dealership, Lancaster Auto Sales.

Gareau said about 50 or 60 people have already passed through his doors since the official opening of his new dealership on Sept. 20.

''I started off with eight cars and I already sold one. I have all kinds of leads, and made some really good contacts,'' Gareau said Tuesday.

He is hoping to sell 100 cars in his first year, and wants to keep about 12 cars in stock regularly.

''I'm getting feedback from people on the kinds of cars they're looking to buy. My problem now is that I don't have enough variety,'' said Gareau. ''I'm buying as much as I can from new car dealers.''

He said he wants to sell mostly '82 to '88 models, and he believes his prices are cheaper than the competition because of his low over-head.

''The building's not costing too much, and I don't have a ton of employees,'' Gareau explained. It is pretty much a one man operation except for a part-time helper. He said he hopes to hire another person by Christmas.

The business is not just a used car lot. It will also be a car care centre. Gareau, who has had close to 11 years experience at a major car dealership in Green Valley, will be specializing in the interior and exterior care of the car.

Hand washes will be available and cars can be treated to a paint sealer at the Military Road business.

The Green Valley man decided to go into business on his own because ''I was tired of working for other people.''

He chose Lancaster because there were no used car lots there. Now he is the only one in the area between Alexandria and Cornwall.

Lancaster Auto Sales is open 9 a.m. to 7:30 p.m. Monday to Friday and 9 a.m. to 2 p.m. on Saturday.

presents the stars of the
Elephant Show
Sharon, Lois & Bram
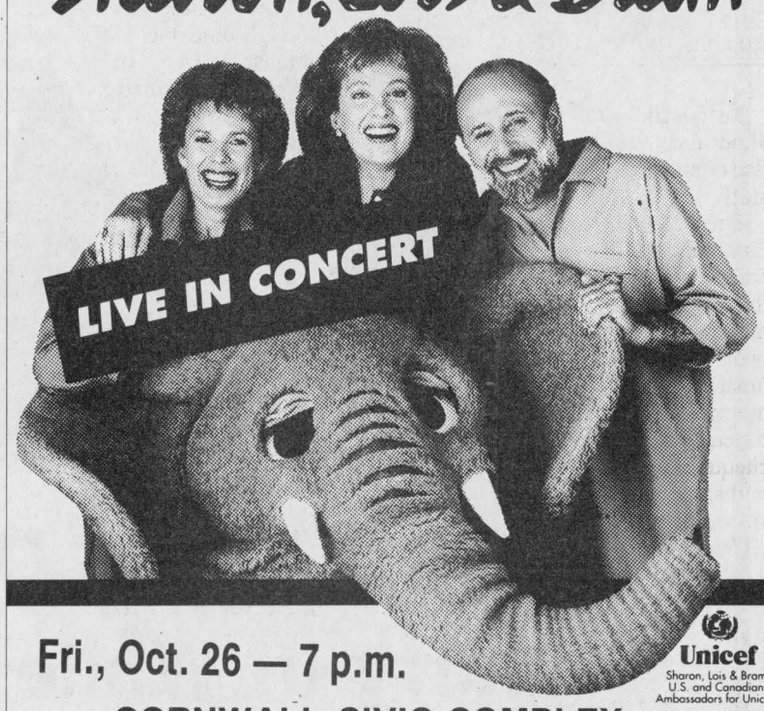

Fri., Oct. 26 — 7 p.m.
Unicef
Sharon, Lois & Bram
U.S. and Canadian
Ambassadors for Unicef
CORNWALL CIVIC COMPLEX
Reserved Seating — $11
Available at the Cornwall Civic Complex — 938-9400
39-1c

CLEAN SWEEP SALE
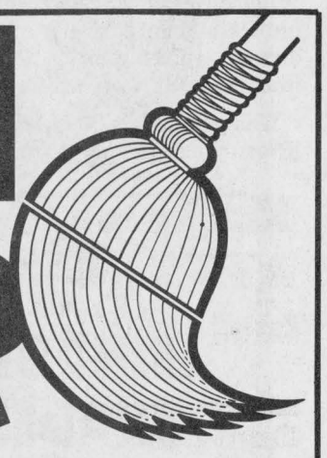
SUPER DISCOUNTS ON USED EQUIPMENT
USED TRACTORS
1—Ford, Selecta-speed
1—Ford 7600, exc. cond.
1—IH ε SOLD th loader
USED MACHINERY
1—Gehl 99 forage blower
1—Gehl crop chopper
1—Coop crop chopper
1—IH 175 swather
1—NH 718 harvester
1—NH 737 cutter bar
1—NH 707 hay pick-up
1—MF 120 baler
1—NH 275 baler
1—IH 430 baler
1—IH 425 baler
1—JD rake
1—MF rake
1—MF 81 mower cond.
1—A/C manure spreader
1—Pronovost dump trailer
1—NI rake
1—IH hay conditioner
2—NH 310 balers
1—NH 479 haybine
1—NH 488 haybine
1—JD 1209 mower/cond.
1—A/C mower cond.
1—Sander[illegible] SOLD i. plow, semi-mount, [illegible] furrow
1—White 508- 4-furrow
1—Fiskar semi-mount 4 x 18
1—TR85 (4 x 4) combine with 6-row corn head & grain head
Open: Mon. - Fri. to 5:30 p.m.
Saturdays 8 to noon
FERNAND CAMPEAU
ET FILS INC.
Dalhousie Sta. 514-269-2737
39-1c

We Now Offer a
FULL SALAD BAR
7 DAYS A WEEK
Monday to Sunday, 12 noon-10 p.m.
— plus —
LUNCH SPECIAL
Thursday & Friday, 11:30 a.m.-2 p.m.
Buffet & 21 Item Salad Bar
Monday to Sunday Evenings
FREE SALAD BAR with ENTREE
PRIEST'S MILL
RESTAURANT & PUB
Mill Square and Main Street
525-4131

Our Classifieds Work For You!

ACT NOW!!! FINAL FOUR DAYS!
8.9%** OR 9.9%**
FINANCING FOR 36 MONTHS
FINANCING FOR 48 MONTHS
Excel.
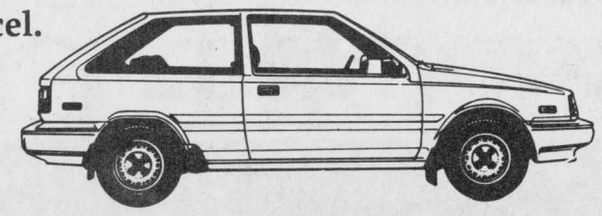

Excel	Excel Base	Mazda 323 Base	Tercel S	Civic Base
Price* (M.S.R.P.)	$8,195	$9,650	$8,798	$9,295
Michelin All-Season Steel Belted Radials	Yes	No	Yes	No
Cargo Area Cover	Yes	No	No	No
Deluxe Console w/Tape Box	Yes	No	No	No
Powertrain Warranty	5 years/ 100,000 km	5 years/ 100,000 km	5 years/ 100,000 km	5 years/ 100,000 km

1990 Excel as low as 202.52 per mo.**
Sonata.


Sonata	Sonata GL	Mazda 626 DX	Camry Sedan	Accord LX
Price* (M.S.R.P.)	$13,995	$16,840	$16,658	$17,295
Engine Size	2.4 l. OHC	2.2 l. OHC	2.0 l. DOHC	2.2 l. OHC
Horsepower	116	110	115	125
Torque	142 ft. lbs	130 ft. lbs	124 ft. lbs	137 ft. lbs.
Interior Volume Index	100	100	90	93
Michelin All Season Steel Belted Radial Tires	Yes	No	No	Yes
3 Yrs. Free Maintenance	Yes	No	No	No
Powertrain Warranty	5 yrs/ 100,000 km	5 yrs/ 100,000 km	5 yrs/ 100,000 km	5 yrs/ 100,000 km

1990 Sonata as low as 303.78 per mo.**
At these rates, you can afford to own a quality import
*M.S.R.P. Sonata 'GL' and Excel 3-door 'base' models, excluding freight, license, P.D.I., and taxes. See your individual dealer for freight and P/D/I/ charges. **8.9% financing for 36 months, 9.9% for 48 months on approved credit, $12,000 max. on Sonata; $8,000 max. on Excel. Example: Sonata with $12,000 financed at 8.9% for 36 months will cost $381.04 monthly. Cost of borrowing is $1,717.38. Total amount to be paid is $13,717.38. $12,000 at 9.9% for 48 month will cost $303.78 monthly. Cost of borrowing is $1,144.90. Total amount to be repaid is $9,144.90 $8,000 at 9.9% for 48 months will cost $202.52 monthly. Cost of borrowing is $1,720.77. Total amount to be repaid is $9,720.77. See participating dealer for full details.
KORTEC AUTOMOBILES INC.
353 PITT ST. AT FOURTH, CORNWALL. 933-7669
HYUNDAI
We sell cars that make sense.
LIMITED TIME OFFER
38-1c

G.V. Optimists start new year off with banquet

Green Valley
Helene Quesnel
525-3303



Last week's *News* reported a story about local rural post offices getting their hours cut and in some cases staff.

For those of you who don't know, I am the part-time employee at Green Valley's post office. While it is true that my Saturday hours have been cut down to three from four (we'll be open from 9 a.m. to noon). I was fortunate enough to be allowed to work my extra hour on Monday mornings instead of losing an hour from my pay cheque. But I think the real problem is that the Green Valley public lose an hour of service on Saturdays.

There isn't too much one can do but to write to your government or sign petitions. The one thing that can really help stop further cutbacks is to support your local post office. The small offices offer the same conveniences as the bigger ones and usually with a friendly atmosphere!

* * *

Grades 6, 7 and 8 students from Ste. Marie's had a visit from Progressive Conservative MP for SD&G Noble Villeneuve on Monday. Mr. Villeneuve was greeted by Grade 8 professor Marcel Seguin and school board president Jean-Marc Boisvenue.

* * *

Congratulations to Green Valley's Robert Quesnel who was instrumental in bringing his baseball team to the A championships.

Robert coaches the Caisse Populaire baseball team in the Alexandria Ladies Softball League and they took home the "A" division championship by beating regular season pennant winners Art Benton three games to two.

Other Green Valley players on the team were Ginette Quesnel and Gini (Miller) Bourbonnais.

* * *

A successful season of 3-pitch ball was completed a few weeks ago. A total of 95 boys and girls registered in May to play 3-pitch ball organized by the Optimist Club. The teams were divided into two age groups — 7, 8, 9 and 10 year-olds and 11, 12, 13 and 14 year olds. The younger kids had four teams and played games once a week on Monday nights. No standings were kept and all kids who participated came out winners. Prizes will be presented to all participants at Ste. Marie's school.

The older kids had three teams and competed in a league with two teams from Alexandria and two teams from North Lancaster. All teams played 12 games throughout the summer. A year-end tournament was held on Aug. 18 and the Green Valley team, sponsored by the Richelieu Club won top honors. Most valuable player trophies were presented to Pierre Lauzon (Richelieu team), Stephane Deguire (Green Valley Optimist team) and Marc Menard (Green Valley Kubota team). Most improved player trophies were presented to Julien Menard (Richelieu team), Robert Martin (Green Valley Optimist team) and Rick McCaskill (Green Valley Kubota team).

The total number of children who registered this year was 95 compared to 65 last year. The Optimist club thanks all participants and is looking forward to better and bigger things in the year to come.

Now for more Optimist news. Last Saturday evening the Green Valley club held its "Handing over of Power" banquet. The evening began with a social hour followed by a delicious supper provided by Bev's Catering Service.

The supper was followed by the usual ritual of the handing over of power to the new president and executive.

Emcee Ron Lajoie introduced past president Rejean Menard who spoke about the club's success in the past year. Following presentations to club members for individual achievements new president Lucien Beriault received the bell and gavel from Rejean Menard.

The new executive for the 1990-91 year was then introduced.

The ceremonies were followed by a dance. The evening was a great success and everyone had a great time.

The 1990-91 Optimist club executive consists of: Lucien Beriault, president; Marcel Brunet, vice-president; Marc Brunet, vice-president; Donald Menard, secretarty; Norman Menard, director two years; Daniel Lefebvre, director two years; Bernard Brunet, director two years; Denis Martin, director one year and treasurer; Richard Viau, director one year;Marc Delorme, director one year and Rejean Menard past president.

* * *

Happy birthday wishes are sent out to Chantal Levac Bourbonnais on Sept. 24, to Jeanette Crevier on Sept. 27, to Henri Dore and Kevin Masterson on Sept. 28 and to Gaetan Giroux on Oct. 2.

A special wish for a happy 13th wedding anniversary to Rejean and Linda Menard on Oct. 1.

* * *

Congratulations to Julie Beriault and Claude Lefebvre on the birth of their son, Jean. Jean was born Sept. 16 at Hotel Dieu Hospital in Cornwall and weighed 7 pounds 14 ounces.

Proud grandparents are Helene Beriault of Green Valley and Jean-Louis and Mariette Lefebvre of Alexandria.

MacIntosh races ATV against best drivers

Dunvegan
Marion Loewen
527-2284



Super Cross at Montreal Olympic Stadium

On Saturday night before a crowd of 55,000 people, Carl MacIntosh raced his ATV (All Terrain Vehicle) against the top racers of North America at the Super Cross at Montreal Olympic Stadium.

A point system of summer racing enabled Carl to qualify for this race. Although he didn't win any prizes, he felt it was a great experience and a "thrill of a lifetime!"

Carl's personal cheering section from this area were Weldon MacIntosh, Beverly MacQueen, Bob Cunning, Wade MacNaughton and Scott MacIntosh.

Ivan McDonell and Steven MacIntosh were Carl's pit crew.

We'll be watching for Carl's climb to fame in the future. Good luck!

* * *

Donald Clark went west last week. No, not all the way west, but as far as Paris, Ont. on Tuesday. He enjoyed the International Ploughing Match in Brant County, and came home Friday.

* * *

A couple of happy birthdays to report, although a bit late.

Tuesday, Sept. 18 Gabriel Ladouceur celebrated a big 12th birthday. He had some friends from school come home to help him celebrate and do some skateboarding.

Another birthday on the 25th was celebrated. Joanne Diotte, a special granddaughter turned 14. Joanne is the daughter of Linda (Hart) Diotte who lives in Cornwall. Belated best wishes to you both from Grandma.

* * *

Don't forget the W.I. meeting on Thursday night.

ELECTROLUX®
SUPER FALL SPECIAL
Diplomat, Reg. ~~$849.00~~ $699
Ambassador, Reg. ~~$649.00~~ $549
Genesis, Reg. ~~$479.00~~ $429
CENTRAL VACUUM INCLUDING
Power nozzle and Deluxe Accessory Kit, ~~Reg. $1048~~ $799
All models under 5-yr. warranty
FULL FINANCING AVAILABLE AT LOW INTEREST
CONTACT YOUR AREA AUTHORIZED DISTRIBUTOR
MAURICE MENARD 874-2255



CLEAN SWEEP DAYS ARE HERE!
It's Been A Record Sales Year. We're Setting New Goals Because of Re-Priced 1990's. Best Value Ever!
1990 Jetta
•1.8 litre, 4-cyl.
•PS & PB
•AM/FM cassette
•Height adj. steering column
•Height seats
•4-dr., 5-spd.
•Gas or diesel
$13,900*
DROP BY FOR CLEAN SWEEP PRICES



•Excellent power to weight ratio
•MacPherson strut front suspension
•Durable cloth upholstery
•Fully reclining front seats
•Power-assisted front disc-brakes
1990 Fox $9,990*
DROP BY FOR CLEAN SWEEP PRICES



IF YOU STILL THINK OF A VOLKSWAGEN AS A SMALL, BASIC, ECONOMY CAR...
1991 Passat $19,950*
DROP BY FOR CLEAN SWEEP PRICES
The largest, most spacious Volkswagen ever. It seats five adults very comfortably and, with almost 500 litres of storage space, has room for all their luggage, too.

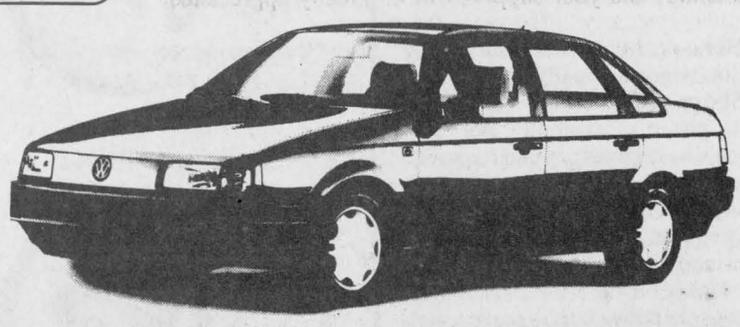

JACK MACDONELL MOTOR SALES LTD.
632 PITT ST. CORNWALL The home of Guaranteed Mobility 933-3489
*Based on manufacturer's suggested retail for the sedan with 5 speed manual transmission Options, destination charge and dealer preparation extra. Dealer may sell for less

WHERE CAN YOU GET
4.9% FINANCING (48 MOS) OR $2000 CASH BACK
OR A TRUCK FOR AS LOW AS $8975*??
PASSPORT CORNWALL!!



ISUZU TROOPER 4 X 4
$2000 CASH BACK
only $17,745*



OPTIMA
WITH 4.9% 48 MOS OR $1800 CASH BACK



ISUZU PICK UP
only $8,975*
ONLY 10 UNITS LEFT - DROP IN NOW !
*Includes freight, PDI and full tank of fuel. *With dealer assigned incentives.
PASSPORT INTERNATIONAL AUTOMOBILES CORNWALL
ACROSS FROM M & M MEAT SHOP - NEXT TO BETTY BRITE CLEANERS
BACKED BY THE WORLDWIDE RESOURCES OF GENERAL MOTORS
632 Pitt St CALL 933-5700

4 HOUR RING SIZING and CHAIN REPAIR
First in finest diamonds
fraser jewellers ltd.
13 SECOND ST. WEST

FARM
Protect your buildings, contents, livestock, produce and machinery with Farm-Guard. Call The Co-operators for complete details.
Frederick Leroux
the co-operators
Insuring Canadians in the co-operative spirit
Apple Hill 527-5672
LIFE · HOME · AUTO · COMMERCIAL · FARM · TRAVEL

Accident prompts questions over stop signs

Glen Sandfield
Lorna Chapman
874-2408



We would like to congratulate Raymond Poirier, the son of Mr. and Mrs. Roland Poirier, who is a guidance councellor and vice-principal at Ecole secondaire Jeanne—Lajoie of Pembroke, Ont. He has received a one year study grant from the Ministry of Education and the Renfrew County Board of Education. He will be studying at Ottawa University in the Master's Degree Councilling Program. We certainly wish him every success.

* * *

Forty-eight members and guests turned out for the regular monthy 39'ers meeting on Sept. 19 at the Church on the Hill hall. Lunch was, as usual, plentiful and delicious. There was only one birthday, John Burnet, and he was given a birthday tart, with his very own candle. A short sing-song which was led by the president, with the guest speaker at the piano and began with the theme song, 39'ers All, and the group really sang out for about 15 minutes.

Kathie Perseki introduced Louise Keet, who has now become organist at St. Finnan's. Her history was most interesting, for at one point she was declared legally blind, while they were living in Pt. Claire, Que. She is proud of her French heritage, and speaks English without a trace of an accent. She taught French during her teaching years, and how has embarked on a new career, that of stained glass crafting. She told us about the various types of glass, how the colors are produced, and which chemicals produce what colors. Then she described how she gets the glass into the different shapes and how they are fitted one to another. She uses the 'copper foil' method, in which her foil comes in rolls, is fitted and cut to match the edges of her pieces, soldered and placed within the gig or frame for joining with more solder. She makes her own patterns and she has to be an artist as well. On an adjoining table were samples of her beautiful lamp shades; one was a free style design in purple and pinks with beige, one had pretty red apple's and beige with emerald green leaves and the other was a floral lampshade encircled by irridescent pink or rose flowers, deep green leaves and some of lighter greens, with beige at the top. Her colorful stained glass hangings for windows really caught the eye. She passed out 'how—to ' books for the group to examine. Her last item on display was a pastel colored jewel box with a hinged lid which has been made with leftover glass from other projects, and someone bought it then and there. She is willing to give classes on the craft, has some gorgeous hand wrought pieces for sale. The design of a sailboat on cobalt water was really striking. Lorna Chapman thanked the speaker most warmly for a wonderful informative talk, and for bringing her finely crafted lamp shades and window hangings for all to enjoy.

Dot Brunet complimented the 39'ers on their good success at the bazaar recently, and thanked the many who helped out in dozens of different ways. The Maxville Fair trophy, was won again by the group for most points in their division, was on display. Maxville fair entries have always been one of the group's special activities. The trophy has been in existance for three years, and the 39'ers name is the only one on it so far; quite an accomplishment for the club. The meeting continued with the card secretary's report, and the signing of the assembly's names on a card for much missed member Bessie MacLennan, one of the 39'ers Program Directors and pianist.

Elizabeth Groot announced that the bus for Platsburg will be leaving from the Curling club parking lot on Oct. 2, sharp at 8 a.m. Members are advised to try to get there a little early, because there will be no waiting for stagglers. Bingo and cards followed, filling up the rest of the afternoon. First time bingo caller Denny VanLoon did a bang up job. He might just get conscripted again!!

* * *

Area ladies attending the recent CWC meeting in Lachute were treated to a very well presented clothing fashion show, of versetile separates for business and afternoon wear. Coats and smart jackets teamed up with flattering slim line skirts, A line skirts, divided skirts and several slacks styles were all represented..Earth colors of browns, rusts and loden green are the choices this year for autumn wear. The music was most inspiring and was played by the guest speaker. Outgoing and vicacious, she kept everyone's interest during her enjoyable presentations. The head count was over 100, a most respectable turnout!

Next months' CWC meeting is a Country Fair Special, and there will be a bake sale. Donations are requested for this and anything will be most gratefully accepted. The accomplishet soloist and guest speaker Pearl Shelly sings, and plays both organ and piano. She hails from Chateauguay, Que. This meeting is on Oct. 1, a week early because of Thanksgiving. Carpools meet at 11:15 a.m. at the library parking lot in Dalkeith. Everyone is welcome, come and enjoy.

* * *

The McCrimmon WI branch met on Sept. 19 at the Township Hall in Lochiel. The role call was ''Suggestions to lower your cholestrol'' and they were legion. Included in the responses were ideas for using unsaturated fats, eating more vegetables, using less whole eggs, skinning the chickens before cooking, less frying more roasting, eating oat bran skipping sweets which often contain butter and eggs, eating less red meat and, of all things, tofu hot dogs, which taste like the real thing but have no meat. These are now available in Hawkesbury at the natural food store near Canadian Tire. Tofu is a soy bean curd product, very nutritious, with a consistance of soft cheese. It has little flavor of it's own, so combines beautifully with other foods in salads, quiches, stir frys and any number of other dishes. There is as much calcium in a tofu serving as a glass of milk. Two deligates will be attending the landscaping leadership training school course. They will bring back their information and demonstrate what they have learned, for anyone who wishes to attend their meeting. The 75th anniversary conference is on Oct. 15, at the Tallisman in Ottawa and Betty McDonald will be the deligate. The theme is women feed the world. A very encouraging financial report was given by treasurer Helen MacLeod. The upcoming Rally will be a pot-luck dinner starting at 6 p.m. at the Church on the Hill hall on Nov. 8. Main course and desert: bring along your own utensils, cup, dinner plate and serviette. The next executive board meeting will be at the Agricultural board room in Alexandria, on Sept. 29, beginning at 10 a.m,. Lorna Chapman will be attending as alternate for Bertha Fraser who will be at the training school session. Next month's meeting will be at Lochiel on Oct. 18. Mrs. S. MacCrimmon had a fun time getting together a whole raft of statistics for the group to try to guess. A surprising number were correct. The motto was Consume less, save more and Mrs. MacCrimmon had a most interesting comment on the subject, with lots of useful hints on how to do this. At the close of the meeting she invited everyone to help themselves from the big box of produce she took in from her garden. The group enjoyed light refreshments afterward.

* * *

A late model car raced through the hamlet last evening badly sideswiping Sam McCraken's Mercedes at the stop sign. The offending car ended up at the bottom of our lot, having run off the road near our house. He parralelled the road from where he climbed the rise, to below the apple tree, where he wound up facing the road, . .The car hit the trees at the foot of the lot, totally destroying the car's front end. The police officer stated that he thought it would be a write off. The young Alexandria man driving the car was bleeding, probably from hitting his nose or head on the windhshield. He wasn't wearing his seatbelt, and would be rescuers found him slumped over in the passenger's seat, dazed from the crash. No one in the McCracken car was injured but they were quite shaken by the collision.

A few years ago, residents lobbied for a four-way stop at this intersection. There is a three way stop now, but that north and south road is a raceway through the hamlet. The constable wanted to know why only a three way stop was in force, but none could enlighten him.

* * *

Father Leo Leblanc of Montreal and Corinne Poirier of Alexandria enjoyed a visit with Perle Brunet last weekend.

BDO WARD MALLETTE
COMPTABLES AGREES
CHARTERED ACCOUNTANTS
ALEXANDRIA 525-1585 CORNWALL 932-8691 EMBRUN 443-5201
THE ACCENT IS ON SERVICE 39-1c

Alexandria Fire Department
CAR WASH
Saturday, Sept. 29
9 a.m.-3 p.m.
at fire station
Kenyon Street
39-1c

JOIN US AT THE
PRIEST'S MILL PUB
Where good friends meet. For good times join us now for
"SHRIMP HOUR"
Mon. to Fri. 3 p.m. to 5 p.m.
15¢ a shrimp (peel your own)
Friday, Saturday & Sunday
5 p.m. - 10 p.m.
Louisiana Style
Cajun Prime Rib
and
Seafood Buffet
plus
21 Item Salad Bar
11.75 + tax
DINING ROOM
Friday, Saturday, Sunday
Soup du jour, Caesar salad,
Lobster tails, vegetables,
baked potato, coffee or tea,
Fresh strawberry cheese cake
19.95
PRIEST'S MILL
RESTAURANT
&
PUB
Main St. and
Mill Square
525-4131

mazda
Mazda
is going all out to have
another record breaking year.
YES
HAWKESBURY MAZDA
is ready to make the deals
that break the record
He'll be saying YES more than ever before.
929S
MPV
RX-7
MX-6
MIATA
626
PROTEGÉ
MAZDA TRUCKS
323 HATCHBACK
Plus one of the best full line warranties in the business.
mazda
IT JUST FEELS RIGHT
The way to Mazda is...*
HAWKESBURY MAZDA
959 McGill St., Hawkesbury
632-4125
DOUG KEGO
JACQUES-YVES PARISIEN
MARIO ROY
39-1c

MANAGER'S
Special of the Week
1989
ECONOLINE 150
raised roof, 2-tone paint,
6-cyl., 5-spd., 24,000 km
Pretty & ready to customize.
CALL TODAY
GLENGARRY Ford-Lincoln-Mercury ALEXANDRIA
525-3760 347-3780
39-1c

ALEXANDRIA PET

WALK-A-THON

IN AID OF

Canadian Guide Dogs For the Blind

Sunday, September 30/90

Registration at 12:00 noon
Departure at 1:00 p.m. sharp

Start and Finish

Alexandria Island Park

To Participate or Pledge: Please call either
525-4146 (Alexandria Veterinary Clinic)
or 525-4098 (Town and Country Flowers)

PLEASE SUPPORT A WALKER

when they call on you with their pledge sheets

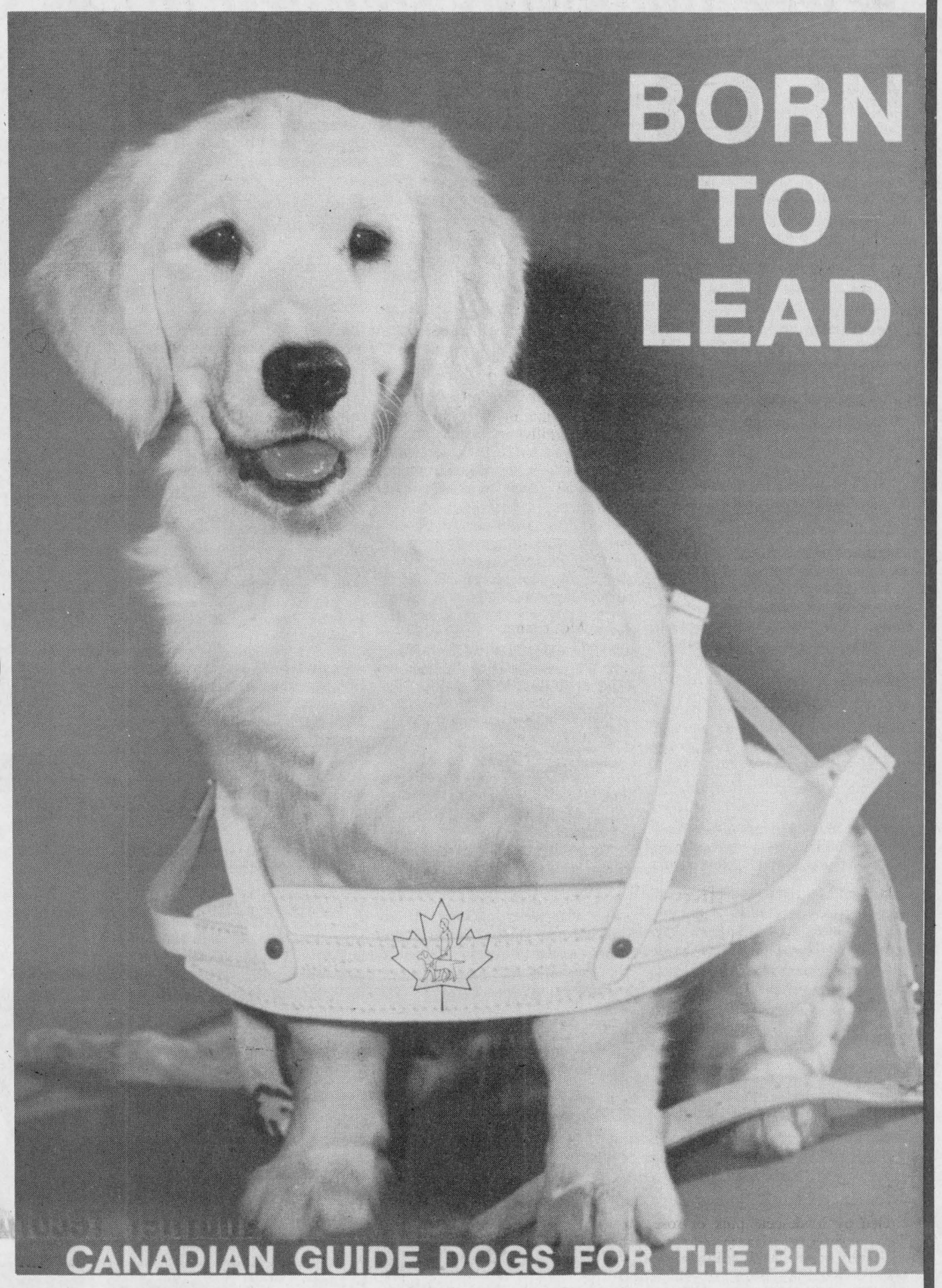

GEMSTONE COLLIES
Carol and Jim Delorme
*Champion Stud Service
*Rough and Smooth
*Sable/tri and blue pups available
*Health and eye checks guaranteed on pups
R.R. #1 Williamstown 347-7388

ABNAKI GREAT DANES
Dawn & Donald Bouchard
RR#2 Alexandria
525-4995

JONALYN REG'D
Golden Retrievers
Custom-built Portable Runs
Puppies due Thanksgiving
John and Judy Bracher
R. R. #1, Monkland 346--5945

DENNISON BOARDING KENNELS
• Pick up & Delivery Service
• Bathing & Nail Clipping Service
BILL & LIL DENNISON
Chapel Road, R.R. 1, Martintown, Ont. K0C 1S0
Telephone 528-4929

Molnar Kennel
Alec & Rachel Molnar
322, ch. St-Emmanuel
Coteau-du-Lac, Québec
J0P 1B0
Tel: 1-514-269-3036
NEWFOUNDLAND DOGS

Compliments of
WILLIAMSTOWN VETERINARY SERVICES
Dr. Brian MacNaughton
RR#2 Williamstown 347-3930

POMSPRINGS
C.K.C. REG'D
The Home of "Cheery & Cuddly"
TOY POMERANIANS
ELIZABETH DUPUIS
P.O. Box 328, ALEXANDRIA
(613) 347-2275

R.R. 2 (613) 525-4146
Alexandria, Ont.
Alexandria Veterinary Clinic
Janet Lalonde B.Sc. Agr., D.V.M.
Marcel Lalonde B.Sc. Agr., D.V.M

The Groomery
Marcel Bourgon
Groomer
200 MONTREAL ROAD
CORNWALL, ONTARIO
K6H 1B4
TELEPHONE 936-9335

MINSH KENNELS
Chow Chows
Mrs. Armin Krupp
R. R. #1 Lancaster 347-7382

SD&G DOG ASSOCIATION
Stormont, Dundas & Glengarry Dog Association
Promoting Education and Responsible Dog Ownership
New Members Welcome
Call Barbara — 874-2062 or 931-2427

MARVIV KENNEL
Home of the Bichon Frise
Where Quality Counts
Stud Service—Champion Lines
Viviane Pilon/Marcel Bourgon
Box 20 Monkland
346-2409

Marketlane Labradors & Cavaliers Reg'd.
Mrs. Jane Richardson
Pine Hill Kennels
R.R. 2,
Green Valley, Ont. K0C 1L0 347-7342

Lein Kennel Reg'd.
Scottish Terrier, West Highland White Terrier
Breeding for Quality and Temperament
Stud Service—Champion Lines
John and Bev Leinweber
Box 403 Vankleek Hill 678-2553

The Pet Parlor
Toilettage de toutes races
Professional Grooming - All Breeds
24 Victoria, W.
Alexandria, Ont. K0C 1A0
EILEEN McGOWAN-LEE
613-525-2178

A Five Star Boarding Kennel & Cattery
INDOOR & OUTDOOR RUNS — HEATED FACILITIES
RR 1, MARTINTOWN, ONT. K0C 1S0
JIM & LINDA PRICHARD Tel. 528-4664

FENHAUSEN ROTTWEILERS
Wenda Bradley
R.R. #2 Vankleek Hill
1-524-3098

Oban Kennel Reg'd. Perm
CHOW CHOWS
STUD SERVICE
SHOW AND COMPANION PUPPIES
OLLA NEWTON (613) 874-2774
GLENDA NEWTON (514) 626-7539
BOX 44, DALKEITH, ONT. K0B 1E0

FLYTE WHIPPETS
REG'D
Dr. Janet Lalonde
R. R. #2, Alexandria
525-4146

Tangeluq (reg.) **Kennels**
Quality Alaskan Malamutes
Show — Work — Pet
Barbara and David Simkin
R.R. #1 Glen Robertson
874-2062

Sewer hook-ups stepped up as Oct. 31 deadline nears



Maxville
Gordon Winter
527-2888

The work on sewer connections was stepped up in the village last week with the deadline, Oct. 31, fast approaching. While there is still a considerable number of property owners to have the work completed, there should be no problem in everyone meeting the announced date for completion.

Our street lighting is being upgraded with energy efficient bulbs on certain streets. Contrary to what might be expected, these bulbs produce more light than the old ones.

* * *

Ethel McKinnon and Stella Fitzgerald enjoyed a bus tour last week to view the autumn colors. This popular outing took them to Sault Ste. Marie and the Agawa Canyon.

* * *

Jane and John Webster, Brockville, were in town for the Campbell-O'Neill wedding on Sept. 15. Mrs. Webster is the grand aunt of the bride, Sandra Campbell and a well-known native under her maiden name McInnes or as the wife of the late George Laing.

* * *

Verna MacGregor, accompanied by her cousins Sybil Stanley and Ola Atkinson from Russell were down near Newport, Vermont visiting another cousin, Mildred Hancock and her family.

* * *

We are pleased to report that Manny Michaud is recovering well from his recent surgery and is home again.

* * *

Mr. and Mrs. Jack Kerwin stopped over to visit his aunt Margaret Dingwall at the Manor on their way home to Blockhouse, N.S. from a trip out west.

* * *

It is good to be able to welcome back to the village Bill McKillican and his wife, the former Mary McMaster. These two natives visited his sister, Margaret Munroe and other relatives and do not make the trop home very often as they live way up in Alaska.

* * *

Doreen Hayman was away for three weeks and attended the wedding of her granddaughter, Julie Deschamps of Princeton. Mrs. Hayman was treated to a ride home by her good friend, Betty Speechley, from Brantford who stayed for a week's visit.

* * *

We were away for three days, accompanied by Sheila and Arnold Munro, for a short holiday in the Huntsville area. The fall colors were beautiful and it was a good time to travel with fewer tourists on the highways.

Travelling through Algonquin Park, we were attracted by about 15 parked cars and a corresponding number of passengers on one side of the highway. A big bull moose resting nonchalantly was the attraction. He had even given some time to set up elaborate equipment to photograph him. We saw two others feeding on water lilies a short distance off the highway.

One day, a black duck and her brood of four came off the lake and I was able to feed the young ones from my hand. I couldn't help but think how their attitudes toward man will change with the approaching hunting season.

The lake had very few seagulls. I wish we could say the same for the St. Lawrence and Ottawa River areas.

* * *

The September meeting of the Maxville and District Horticultural Society attracted a good attendance with visitors from the Russell, Alfred and Vankleek Hill Societies. The plant auction raised the sum of $222 for the society and thanks goes to the volunteer auctioneer, Barbara Graham, who solicited good prices from the bidders.

* * *

Canvassing for the Canadian Bible Society will be conducted in the village during the month of October. Vera MacEwen is our area's campaign chairperson and the co-operation and support of all is anticipated.

* * *

It seems early to be writing about New Year's celebrations but the Centennial committee wishes it to be known that a dinner and dance is planned for Dec. 31 at the Sports Complex. This event will usher in our centennial year and promises to be a real pace setter for the entire year.

With the big year fast approaching, committees are working harder than ever. Their leaders wish it to be known that if there are any in the community who would like to assist in some way, centennial chairman Dale Munro would be happy to have the names and will refer volunteers to committees which can use their services.

* * *

Cindy Dewar, daughter of Jean and Jim, Dominionvile West is another of our young people who has gone away for a higher education. Cindy is attending the Kemptville College of Agricultural Technology and we wish her well.

4-H fall project: Breadventure

That aroma of break baking on a cool fall day and the sensation of eating fresh, delicious bread you've baked yourself can be yours by joining the 4-H fall project: Breadventure. This club begins on Tuesday, Oct. 2 after school until 6 p.m. at Maxville United Church Hall. Boys and girls 11 years old before Jan. 1, 1990 are eligible to join. We'll be making pizza dough, Chelsea buns, soft pretzels, breadsticks and much more — a combination of traditional bread-making nd some new fast-rising breads for busy '90 lifestyles. Come and join your friends for fun and food. Leaders are Sharyn Thompson and Di Jaggassar. For more information, please contact Sharyn at 527-3321. 4-H is 4-U!

Heart Smart cooking classes

Here's a way to help yo live as well as possible, and as long as possible. Heart Smart cooking classes are sponsored by the Ontario Heart and Stroke Foundation and are taught by Suzanne Bowen, a registered dietician. Beginning Monday, Oct. 22, a series of five demonstration classes will be held at Maxville United Church Hall from 7:30 to 9:30 p.m. Tis is a convenient opportunity for Maxville and area residents to learn new ways of food preparation and adapt treasured family recipes for Heart Smart people. Another bonus will be some inspiring ideas to that age-old question: What should we have for dinner tonight? There is a cost and enrolment is limited. Taking this course is a tremendous gift to give to yourself while the benefits are enjoyed by family and friends as well. Call Lori at 527-2030 or Betty at 347-2363 to register before the Oct. 12 deadline.

Leadership in action

Imagine sitting in a conference room built on rock overlooking a scenic, peaceful lake. Bark Lake north of Peterborough is the setting for Leadership in Action, a five-day leadership camp organized by the Ontario Ministry of Agriculture and Food for people involved in rural organizations. Di Jaggassar reports that she was delighted to attend this event at the beginning of September and meet super people from various producer organizations (including maple syrup, pork, chicken, soil and crop), garden clubs, 4-H, Women's Institute, Junior Farmers, agricultural societies, agriculture awareness and outdoor education groups. When your organization receives information next summer for LIA '91, encourage someone from your group to attend. It's a wonderful experience!

* * *

At the United Church service on Sept. 16, Sharon Johns substituted for the Rev. Frank Bailey and in her service included a covenanting liturgy to celebrate the beginning of the Church School following the "Whole People of God" curriculum. Many in the congregation were recognized for their contributions to the school. Di Jaggassar is its co-ordinator and Joan Fergusson is the christian education chairperson.

The North Glengarry-Stormont Minor Hockey Association is seeking travelling team coaches and anyone interested is asked to phone Jack Beehler at 346-2210.

Travelling team try-outs are starting on Oct. 2 with novice from 6-7 p.m. and peewee from 7-8 p.m. On Ot. 3, atoms will be from 5:30-6:30 p.m. and bantams from 6:30-7:30 p.m. On Oct. 4, novice will be from 6-7 p.m., peewee from 7-8 p.m. and midget from 8-9 p.m. Finally, on Oct. 6, tykes and squirts will try out from 8-9 a.m., atoms 9-10 a.m., bantams from 10-11:30 a.m. and midgets from 11:30 a.m.-1 p.m.

* * *

With the cooler nights, the crickets are much quieter. But have you missed the katydeds this year? I cannot recall hearing one of these large green, grasshoper-like insects whose solitary calls have been evident other years.

Another insect that I didn't hear this year was the cicada which gives its plaintiff call during the "dog days" of August. However, it has a very long life-cycle and apparently no adults matured around here this summer.

* * *

Sixty years ago, Bennet McEwen, son of Dr. Duncan and the former Kate Bennett returned to his medical studies at the McGill University. Dr. Bennett, as he was known, practised here until World War II. He is now living in retirement in British Columbia.

fifty years ago "Chubby" Donald Grant joined the air force. His death occurred several years ago. His widow, the former Pearl Eppstadt lives in St. Laurent, Que. and his mother-in-law Millie Eppstadt here in the village.

Chubby was the son of Donald and the former Margaret Cumming and a member of a well-known family at the time of his enlistment.

* * *

There will not be lessons at Glengarry School of Piping and Drumming on Sept. 29. Lessons resume on Oct. 6. There is still time to enrol.

Supper was well worth the wait

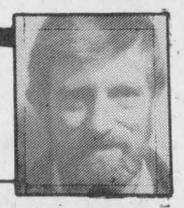

Apple Hill
Vince Marleau
527-3293

St. Anthony's, St. Michael's parish held a euchre on Sept. 18. The results are as follows: Mens's: first, George Essory; second, Chester Valley; third, Charles Trembley. Ladies' first, Anne Michaud; second Rita Deschamps; third, June Raymond. The 50/50 winners were Norman MacLeod, second, Howard Quail, Pauline Ryan, Dorothy MacCormick, Gloria Rolland, Fern Brabant, John Lapierre. The door prize was won by Onagh Ross.

* * *

As usual the Harvest supper at the Zion United Church was well worth the wait. A large crowd enjoyed pleasant service, and the friendly chatter. To all the many people that it takes to put this meal on thank you very much.

* * *

As for birthdays, I only have to pass on one. Edna Benton celebrated on the 21st. The only reason it's in so late is because Joan, happened to let it slip.

* * *

The ladies of the Mount Carmel auxilliary held a very succesful tea at St. Anthony's, St. Michael's parish, in the church hall; on Saturday, Sept. 22. There were members of the Cornwall Royals on hand to sign utographs, and pictures were taken on request. All members of the community appreciate the members of the auxillary for their service towards Mount Carmel.

* * *

Congratulations go out to Audrey Denneny and Dean Helmer, who were married on Saturday, Sept. 22. And also to Evelyn Leduc and Shawn Casey, who were married on Saturday at St. Anthony. The very best to all of you in the years to come.

* * *

It's nice to see Gordie around town. Gordie VanPutten is going to college at Wadham's college in Ogdensburg, New York. Gordie visits his family during the weekends.

* * *

The Apple Hill Recreation committee would like to announce its next meeting on Sept. 30, at 7:30 p.m. in the Apple Hill Fire hall. The members of the committee would like to see a good turnout. Your suggestions and ideas are always welcomed.

CLAUDE DIGNARD
DISPENSING OPTICIAN
Eyeglass Prescription Specialist
HIGH FASHION EYEWEAR



OVER 20 YEARS EXPERIENCE
Expert Service
Satisfaction Guaranteed
Call for appointment
933-7674
123 Pitt St., Cornwall
(Ample Parking)
Hearing Aid Centre
39-1c

FINAL Clear Out

PRELUDES



1 - PRELUDE S, 5 spd.
2-- PRELUDE SR, 5 spd.

Drop in and find out for yourself
WHY HONDA OUTSELLS CHRYSLER

ACCORDS



1- ACCORD EX, 4 dr. sedan, 5 spd.
1 -ACCORD EX, 4 dr. sedan, auto.
1 -ACCORD EXR, 4 dr. sedan, 5 spd., (demo)
2 -ACCORD EXR, 4 dr. sedan, auto.

CIVICS



1- CIVIC, std.
1- CIVIC CX sold, h/b, auto
1- CIVIC DX, h/b, 5 spd.
2- CIVIC DX, h/b, auto.
1- CIVIC S/i, h/b, 5 spd.
1- CIVIC, 5 spd., stn. wagon

IF A 1990 HONDA DOESN'T FIT YOUR NEEDS TRY ONE OF OUR USED CAR MODELS

1990 PONTIAC SUNBIRD LE red, 2 door, automatic, sunroof, 12,000 miles	**1989 HONDA ACCORD EXi** 5 spd., air cond., sunroof, loaded, very low mileage 8,000 miles	**1988 JEEP CHEROKEE 4x4** 4 L, automatic, 4 door 25,000 miles
1987 ACCURA LEGEND V6, automatic, loaded, luxury, 48,000 miles	**1987 HONDA CIVIC GL** automatic 4 door 28,000 miles	**1986 HONDA PRELUDE S/E** 2 door, coupe, 5 spd., sunroof 42,000 miles
1986 OLDS CALAIS 2 door, automatic 48,000 miles	**1985 NISSAN MAXIMA** automatic fully equipped sunroof	**1985 NISSAN 300 ZX** 5 spd. T-bar roof

Our Service Dept. is open until Noon on Saturdays

CORNWALL HONDA
1200 Brookdale Cornwall
933-7558
39-1c

1990 Honda Clear Out - Make your best deal of the year!

G.S.T. GRANT SAVING TIME

CORNWALL'S GRANT NISSAN FINAL 1990 MODEL CLEAROUT
BUY NOW BEFORE G.S.T. AND SAVE 7%

NISSAN STANZA DLX
M.S.R.P. $15,690.00
NOW $14,590
STOCK 2404

The following is a comparison in horsepower between THE NEW NISSAN STANZA AND...

MODEL	HORSEPOWER
MAZDA 626	110
TOYOTA CAMRY	115
HONDA ACCORD	125
STANZA	138



138 HP STANZA

7% SAVE FUTURE G.S.T. $$$

NISSAN AXXESS STOCK 2474
M.S.R.P. $17,995.00
NOW $16,735
7% SAVE FUTURE G.S.T.

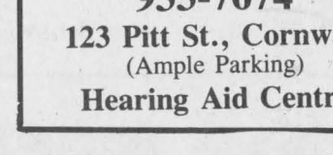

The Family Sportscar AXXESS

KING OF THE ROAD
NISSAN K.C.
M.S.R.P. $14,100.00
HARDBODY PICK-UP
NOW $13,100



NISSAN KING CAB

SAVE $$$

NO NONSENSE WARRANTY
3 year/60,000 km. bumper to bumper protection and 6 year 100,000 km. powertrain with NO DEDUCTABLE. All included.

SAVE $$$

BRING YOUR TRADE WE WILL PAY TOP DOLLAR "YOU DON'T HAVE TO GO FAR FOR THE BEST DEAL"

GRANT NISSAN
700 Rosemount Ave. Cornwall
39-1c 933-7555

Trail ride draws 40 riders near Fassifern

Dalkeith
Jean MacLennan
874-2385



Fraser MacLeod, formerly of Georgia, now of Syracuse, N.Y. has been visiting friends and relatives in Glengarry. He was the guest of Marion and Keith MacMaster of Laggan.

* * *

Hazel, Wallace, Donna and Tommy Holmes, Whitby, paid a flying visit to Kathleen and Vincent MacPherson on Friday. They were on then to Ottawa.

* * *

Elma Godin and son Nathan, Campbellford, and Mary Weese Trenton were back down this weekend to visit their respective families.

* * *

Lillian and Willis Crooks spent a few days in Brantford with their son Laird, Paula and Heather. From there they attended the International ploughing match in Brant County. They also spent time in Brampton with Leanne, and Liz of Toronto who came to see them in Brampton.

* * *

Congratulations to Stella and Lewis Fraser who celebrated their 45th wedding anniversary. Relatives, friends and neighbors joined with them at the Bonnie Glen on Saturday night to mark the occasion.

* * *

R.H. MacIntosh and his granddaughter Shelley MacIntosh, Brockville, Earl and Sandra MacIntosh, Athens, visited with Inez, Willie and Emerson MacGillivray, Kirk Hill on Sunday. They also called at the Hawkesbury hospital to see Ken MacLennan.

* * *

We welcome Lucille, Beat, and Jennifer Mueller into the Breadalbane area. They recently purchased the farm of Suzanne, Rene and Julien Ranger. While the new house for the Ranger's is being built, they are living with Suzanne's folks, Lise, Guy and Carolyn Duval.

* * *

Recently Helen, Dougal, Carol MacLeod, and her cousin Nancy MacLeod were to Lincoln, New Hampshire where Carol competed at the New England Highland Dance Championship. She was in the 15 and under class and brought home the trophy for National Dances. Congratulations Carol!

* * *

Gretta and Campbell MacDonald enjoyed a 10 day trip to the Maritimes. They accompanied Betty and Elwood Snow of Eden Mills.

* * *

The Lake of Two Mountains Hunt Club enjoyed a hunt from the farm of Allan, Donnie and Rhonda MacLeod on Wednesday, Sept. 19. There were 19 riders and following the hunt the club members enjoyed the MacLeod hospitality for their breakfast.

* * *

On Sunday, Sept. 16, the Glengarry Competitive Trail Ride which originated at the farm of Joan and Yvon Decoeur, Fassifern, meandered through the township of Lochiel as far as lot 19 conc 6 and then back to the starting point, a total of 25 miles. The event is sponsored by the Ontario Competitive Trail Riding Association and the 40 horses and riders are competing for points and mileage towards an award.

It is interesting to note that these two groups of horses and riders use parts of the same trails but the organizations are quite different.

* * *

Dal-tots, a group of youngsters and mothers, who took a summer break, are resuming their activities on Wed., Oct 3 at 9 a.m. at the St. Paul's hall. They meet every Wednesday from 9-11 a.m. The cost is one dollar per family to cover some craft supplies etc. Feel free to come any week and enjoy the friendship. For more details call Donna Murray at 874-2845.

* * *

The euchre parties have started for the 90-91 season at Laggan. On Thursday Sept. 20 there were 13 tables and the winners were: ladies' first Jean Elliott and second Beatrice Fontaine. Gents' first was won by Eldon Cutts, and second Norman MacLeod.

Door prizes were taken home by Roger Brazeau, Clifford MacDonald and Estelle Brazeau. Convenors for the evening were Janice MacLennan, Mary MacLeod, Helen (Dougal) MacLeod, Alise Calvank and Lorna MacLeod.

GDHS going green with pick-up

GDHS News
Sean Burgess



It's back to school for all at GDHS. Wouldn't it be great if summer vacation were just a little longer? Ah well, all good things must come to an end. Right now, school is in full swing.

* * *

In sports: The boys' junior and senior soccer teams are off to a good start for the regular season. The junior team is undefeated and the seniors have lost only one game. Keep it up guys.

The girls' basketball teams are all into their seasons. Juniors and seniors recently lost to La Citadelle but they were very close games.

Boys' volleyball have started their year as well. Their season begins this week. Best of luck. Keep your serves high.

The cross country team has been running along the country roads as they get into shape for distance competitions. Good luck to you all.

* * *

The pep squad has been chosen and is soon to make its debut. This year, they have discarded their old football jerseys for new uniforms. That should raise school spirit.

* * *

Mr. Vaillancourt has been putting music back into our lives. There is a senior band, a junior band and a jazz ensemble. He has just the room to do it in as well. Summer renovations have resulted in a new larger room with betterr ventilation. Two soundproofed cubicles provide practice space. We look forward to hearing from you.

* * *

The new Grade 9 students have smoothly made the transition to highschool. This was done at a special "Welcome day." There were games and a picnic lunch was held at the park last week. Individual homeforms created cheers and competed against one aonther in various tasks. Mr. J.R. MacDonell's homeform, 9F, won overall and enjoyed their pizza lunch. Congratulations!

* * *

The science department hosted a display of large amphibians and reptiles from the Carleton University for many of the students to see. One of the favorites, a Boa named Lady MacBeth, was about eight feet long and ten inches in diameter. (We're still looking for Mr. Filion.)

* * *

GDHS has gone green. Well, at least partially green. Aluminum cans are being collected in special receptacles that are strategically placed in the cafeteria, and in staff rooms. The cafeteria does not serve food in styrofoam anymore. Only cardboard is being used. The school is recycling some of its paper waste. At least we have a start.

* * *

The school committee is meeting once a month on Monday night. The next meeting is on Oct. 15. Anyone may attend. At these meetings topics such as assemblies, recycling, and fundraising ideas are discussed. At the next meeting, the committee will be electing its new officers.

* * *

Focus '91 is underway as well. Pictures have been taken and yearbooks are being sold. For $22 you can get a yearbook and a student card. A card alone is $10. There are many benefits to having a student card, they will more than pay for themselves before the year is out. And the yearbook promises to be better than ever with even more color pages.

* * *

You may have noticed that Claudine Nadeau is writing an article for ESRG. We will be alternating weeks. Hopefully, this is going to give me more time to improve my article for you. Till next time.

Business B. Goode



... as long as the kids keep coming.

Ten year old kids usually don't start out on expensive instruments but they still need the playability (and want the "look") of the guitars that their heroes play.

Melody Music is constantly working to establish new sources in an effort to help you by keeping the quality up - and prices down.

We have guitars by Yamaha, Kramer, Samick, Washburn, Ibanez, Profile, Peavey, Charvel Jackson, Charvette & B.C. Rich.

MELODY MUSIC CENTRE
104 Pitt St. Promenade 39-1c 933-0205

FROM $800 TO $3000 REBATE
ON ALL OUR 1990 VEHICLES IN STOCK!
Mazda 323 Mazda MPV
Mazda Protégé Mazda 929
Mazda MX6 Mazda RX7
Mazda Pick-up Mazda Miata
and all demonstrators
HAWKESBURY MAZDA 632-4125
959 McGill Street Hawkesbury, Ont. 39-1c

ELEVENTH anniversary BIRTHDAY SALE
cornwall square
AT THE INTERSECTION OF PITT & WATER STS., DOWNTOWN CORNWALL
SEPTEMBER 17 - OCTOBER 6, 1990
all you could ask for

YOU COULD WIN
ONE OF 2 TRIPS TO HAWAII
Draws take place September 29th, and October 6th
SHOP AT YOUR FAVOURITE STORE
One ballot for each purchase
JOIN IN THE CELEBRATION!
From your merchants in collaboration with Algonquin Travel and Canadian Holidays 39-1c

OKTOBERFEST
Sponsored by
Alexandria Lions Club
Saturday, October 6
9 p.m.
Glengarry Sports Palace
Macdonald Boulevard, Alexandria

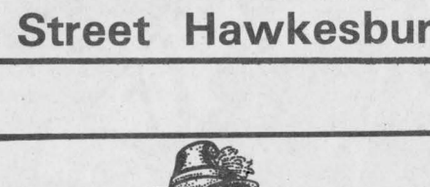

"EDELWEISS"
5 Member Bavarian Band
BAVARIAN FOODS
Featuring sausages by **Fritz**
DOOR PRIZES
Admission: $16 per person (includes Fine Foods)
ADVANCE TICKETS ONLY!
Admission: $16 per person (includes Fine Foods)
Limited number available from Lions members, Fritz Fine Foods, Gilles Paradis C.A., 525-4747 or R. Vaillancourt Real Estate at 525-3419
39-1c

IT'S SHOWTIME '91

You're Invited to our 27th Annual

NEW CAR SHOW

This Year Held Under A Gigantic Tent

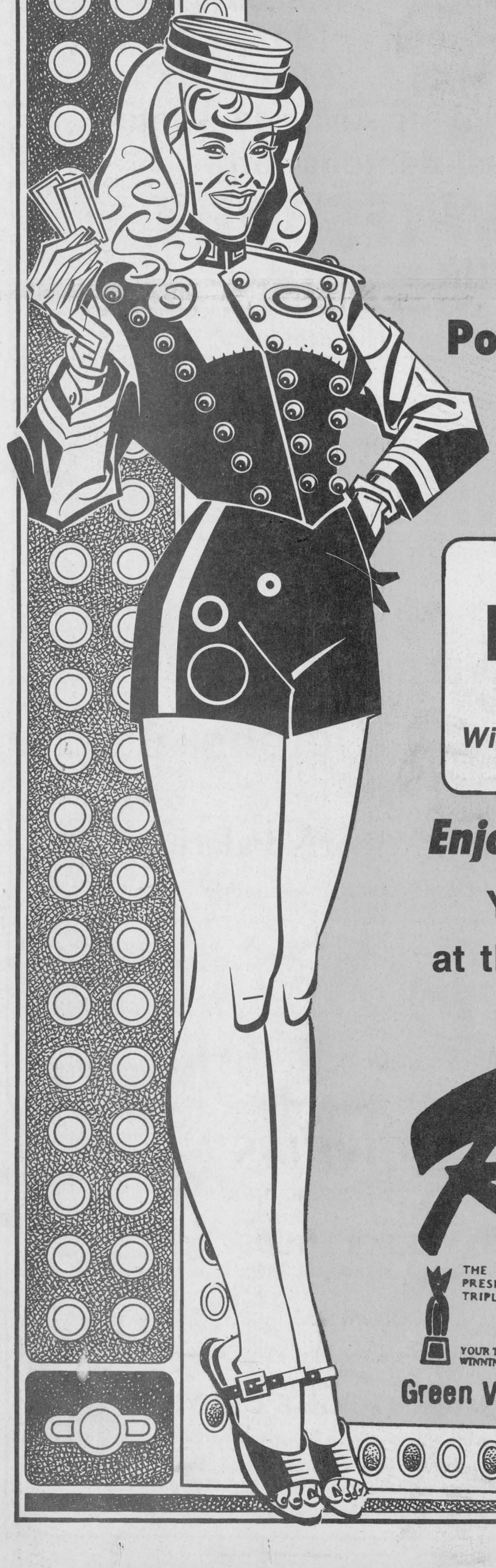

See the Totally Redesigned

BUICK PARK AVENUE

And the full line-up of 1991

Pontiacs, Buicks, Cadillacs and GMC Trucks

THURSDAY, SEPTEMBER 27

From 6:00 p.m. to 10:00 p.m.

Entertainment by

BRUCE GOLDEN

and Country Gold

With Dave McConnell of CKBY as M/C

Shows at 6:30 and 8:00 p.m.



Enjoy Barbecued Hot Dogs and Hamburgers

You could win a Family Weekend for Four

at the Beautiful, Luxurious Queensbury Hotel

in Glen Falls, N.Y. In the Lake George/Prospect Mountain area

Roy's

THE PRESIDENT'S TRIPLE CROWN

YOUR TRIPLE CROWN WINNING DEALER

We treat you Royally

PONTIAC
BUICK
Cadillac
GMC TRUCK CENTRE

Green Valley, Ont. 525-2300

Junior "B" Glens sign seven players

By Todd Hambleton
Sports editor

The defending Rideau-St. Lawrence playoff champs will have a lot of new faces in the lineup when they set out to defend the title.

On Sunday, Alexandria Glens took a big step towards filling the vacancies created by graduating players when they signed seven rookies after a training camp scrimmage. "All of them were very impressive at the tryouts," Alexandria head coach Peter DeRooy said. "They should be able to contribute a lot to the team."

A goalie, two defencemen and four forwards were all signed. Among the forwards inked is Julien Boisvenue of Alexandria, who skated for the Alexandria midgets last season. The club also inked Patrick Ravary of Alexandria, who played for Cornwall Major Midgets, Shawn Taggart of Dunvegan, who last suited up for Chesterville Jr. C, and 19-year-old Martin Amyot of Hawkesbury. Amyot played junior "C" hockey in Rockland a year ago.

Newcomers on defence are Patrick Carriere and Patrick Campeau, both of Alexandria. Carriere played midget hockey in Cornwall for the major midgets last season; Campeau lined up for Char-Lan midgets.

The club also signed 15-year-old goaltender Trevor MacMillan, of Cornwall. MacMillan played for the Cornwall major bantams in 1989-90. DeRooy was immediately impressed. "He's got good size," DeRooy said. "Right now he's number one but we're still looking at others (goalies)."

DeRooy will be taking a long hard look because the tandem that led the league in goals against average last year — Shawn Fougere and Mike Shipticki — is gone. Fougere is attending school in Belleville and Shipticki, a student at Concordia last year, is now living at home in Niagara Falls.

So the club has signed seven new players, but with just eight veterans expected to return (in junior "B", every year is a rebuilding year), the rest of the lineup will be filled out by more rookies. DeRooy says there are still "four or five" spots up for grabs, with about seven first-year players trying to grab them.

But just as some players are signed, others are released. Sometimes, like in the case of Steve Poirier, the coach hates to let a player go. "Steve had an excellent camp," DeRooy raved. "But he just came out of bantam hockey. A year of playing midget isn't going to hurt him at all.

"I'd rather see him playing 40 minutes a game than sitting on the bench for 40 minutes."

Poirier, of Alexandria, is expected to play for the midget Glens.

When Glens opened their training camp last Wednesday night, 54 players were in attendance. On-ice tryouts continued over the week and weekend. On Sunday, Glens were supposed to play their first exhibition game against Char-Lan, but the the ice in Alexandria was too soft, and Glens held a practice and scrimmage instead.

"I know it was frustrating for the kids who wanted to get into a game situation, but maybe it was for the better," DeRooy said. "We were tired anyway, skating every day like that.

"But not playing does have an effect. We were going to go with mostly a rookie lineup so we could get a closer look at the kids vying for spots on the team. It delays things... some of them are promised jobs on minor teams but I don't want to let them go and make a decision on them until I see them in a game situation."

DeRooy will have that opportunity tonight (Wednesay) when Rebels come to town for an exhibition clash, ice conditions permitting. Game time is 8:30 p.m.

On Friday, Morrisburg Lions pay a visit to Alexandria for an 8:30 tilt. Glens play in Williamstown against Rebels Saturday (7:45 p.m.)

The regular season and home opener for Alexandria is next Friday (Oct. 5) against Char-Lan.

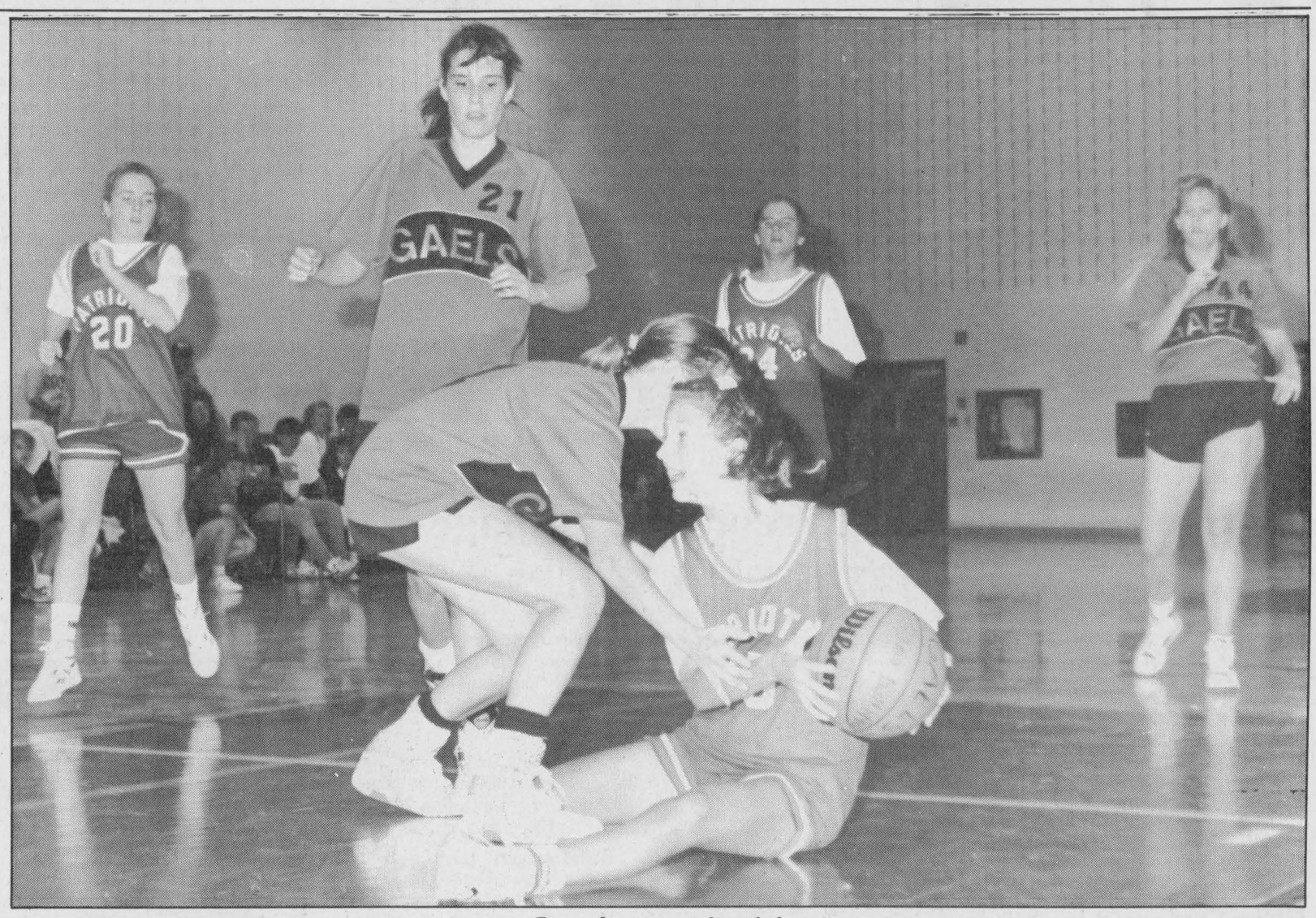

Can't touch this

A La Citadelle Patriotes player is careful to protect the ball from a Glengarry opponent in a junior girls basketball game played Thursday in Alexandria. Patriotes won the season-opening contest 31-25.

Basketball scorers are on page 19

Staff photo — Todd Hambleton

No shortage of goalies for C-L Rebels

By Todd Hambleton
Sports editor

Last year, a paucity of goaltenders was a big problem for Char-Lan Rebels, particularly around playoff time.

This year, it appears to be the least of their problems. But having a lot of netminders to choose from can be a headache, too.

"Particularly in the goaltending department, it's going to be tough making the final decisions as to who stays and who goes," Rebels president and general manager John Chafee said.

The situation is this: Matthew McKenzie, who matured as a junior "B" netminder in last year's playoffs, has a lock on the number one position. But who'll back him up? With four more goalies still in camp (Rebs had seven goalies trying out when camp opened last week) that's the question Chafee, head coach Randy Larocque and the rest of the Rebels brass will try to answer this week.

"It's still very competitive at the other positions as well," Chafee said. "The two games this week will go a long way in determining who makes it."

Those games are both exhibitions and they're both against Alexandria, tonight (Wednesday) in Alexandria at 8:30 p.m. and Saturday in Williamstown starting at 7:45 p.m.

Char-Lan was to have played in Alexandria on Sunday afternoon, but the ice was not in suitable condition and the game was called off.

Instead Rebs headed off to the Civic Complex in Cornwall for what was supposed to be the second half of a twin bill. Char-Lan dropped its contest 7-3 to Morrisburg Lions.

Lion leaders were Yvon Besner, Craig Villeneuve and Jeremy Morrow, each caging a pair of goals. Dave Duprau scored once. For Rebs it was Jamie Latreille, Denis St. Jean and Greg Wylie. The contest was tied 1-1 after one. Lions led 3-1 after two.

Joshua Harrington and Gerard Martel split the goaltending duties for Rebels.

The night before, Rebs hosted and beat Morrisburg 9-8. Trevor Bowles scored twice for the winners. Notching singles were Greg Wylie, Lawrence Davis, Ron Lefebvre, John Edgerton, Matthew Germain, Jamie Latreille and Denis St. Jean.

Marc Saucier and Gerard Martel handled goaltending duties for Rebs.

Rebels, which led at period intervals by scores of 5-2 and 7-5, outshot Lions 50-43.

Lions got two goals each from Besner, Villeneuve and Jeremy Morrow. Tom Johnston and Ernie Beckstead added singles.

Char-Lan opened its preseason schedule Thursday losing 10-4 to Rebels grads. Neil Sandilands, Kevin Poapst, Murray MacDonald and Dwayne Spink each scored a pair of goals. The 1990 edition of the Rebels got a pair of markers from John Edgerton and one each from Greg Wylie and Denis St. Jean.

This 1990 edition is now down to 22 players. There were 37 skaters out on opening night. By the end of the week Rebels will probably be down to the number of players they'll start the regular season with, so that things like line combinations can be worked on.

And there is a lot of work to be done, according to Larocque. "We have some adjusting to do," Larocque said. "There's lots of room for improvement."

So far, four players have been signed. They are holdovers John Edgerton, Greg Wylie, Bobby Bowles and Mike Mittiga, who joined the club late last season.

The overage situation, up in the air for much of last year's training camp, has already been settled. Ron Lefebvre and Jamie Latreille will be the club's two 21-year-old skaters.



Twilight winners

The Glengarry Golf and Country Club Men's Twilight League banquet was held Saturday night. This year's winning team is Titley Chev-Olds. Team members pictured are, on the bottom, from the left, Ron Lamont, Maurice Lemieux (captain), Paul Lemieux (league president) and Rolland Phillipps. In the second row is Ken Rickert and Daniel Dumont. In the third row is Norm Laperle and Tor Denward. Top is Alan Marriott and Stephen Wellman.

Staff photo — Todd Hambleton

Young C-L Crusaders still senior hoops favorites

By Todd Hambleton
Sports editor

The two-time defending SD&G senior girls basketball playoff champs have lost to graduation three starters and a total of six players.

No wonder Char-Lan Crusaders coach Irv Francis hasn't set any lofty season goals at this early juncture. "We haven't even begun looking ahead that far (to the playoffs)," Francis said. "We're just going to take it game by game."

In the SD&G Athletic Association regular season opening game for both clubs Wednesday (Sept. 19), Char-Lan had little trouble disposing of visiting General Vanier Vikings 46-32.

Char-Lan — led offensively by Karen Arnott who wound up with 21 points — throttled Vikings early, exploding out to a 34-12 halftime lead. They retreated into a loose zone defence in the second half and cruise-controlled their way to the victory.

Other Crusaders scorers were Sharon Huizinga (11 points), Julie MacDonald (four), Stacey Laroche (four), Leslie Grant (three), Catherine Hodgins (two) and Cindy Rose (one).

But truth be told, General Vanier and the rest of Char-Lan's opponents will be hard-pressed to wrestle away their playoff trophy. Several key veterans may be gone, but five holdovers from last year's club make the starting lineup a formidable one.

"We have a solid nucleus of players back — there's no doubt about that," Francis said. "You don't count yourself out when you have the talent we have this year."

The player opposing teams will be keying on is Char-Lan's six-foot third-year centre Karen Arnott. Francis says Arnott, 17, has a natural talent.

"There aren't an awful lot of kids in this league that can shoot jump shots, but Karen (who is righthanded) can shoot them with her left hand. I've never seen that before in high school basketball."

Another shot she's added to her repertoire is a jumping left hand hook. "That's a university shot and she does it consistantly," Francis said. "It's not something she'll make just once out of six tries."

The other half of Crusaders' twin towers combo is 6'1" power forward Sharon Huizinga. Huizinga, who attended two basketball camps over the summer, was chosen top defensive player at one in New York State. "She's improved immensely in defence," Francis said. "She's going to be a tower of strength and as the season goes on, I expect her to score between 15 and 20 points a game."

Rounding out Crusaders' front line is forward Catherine Hodgins. Fran-

(Continued on page 21)

Labelle wins Glengarry Slo-Pitch final

Labelle, at one point trailing 2-0 in the best-of-five championship series, came all the way back Sunday to win the Glengarry Slo-Pitch League final.

Labelle scored a relatively easy 12-1 win over BMR Dunvegan in the decisive fifth game played at Alexandria Island Park.

Labelle, victims of two, late-inning Dunvegan comebacks to open the championship, stayed alive two weeks ago with a 12-11 win. They pulled into a 2-2 tie winning 14-9 last week.

In game five, they took control early. After Dunvegan left two runners on base in the top of the first, Labelle came through in the bottom of the inning taking a 1-0 lead on a Mike Gauthier home run. Gauthier, later named series most valuable player, scored a second run later in the contest and wound up with three runs batted in. For the series, Gauthier was a scorekeepers nightmare scoring 14 runs, collecting 10 runs batted in and 10 base hits.

Bottom of the second inning runs by Stephane Lavigne, Sylvain Elie and Pascal Lefebvre pushed the lead to 4-1.

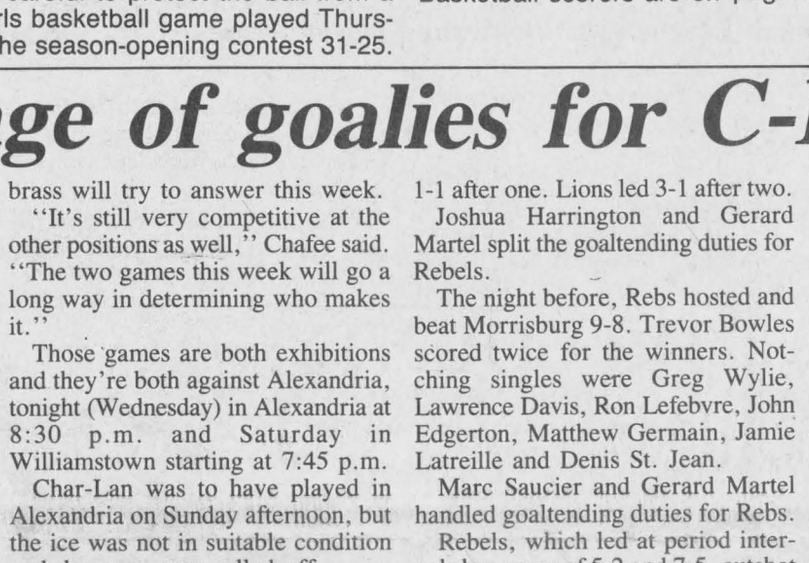

Labelle is the 1990 Glengarry Slo-Pitch League playoff champs, winning the final series Sunday over Dunvegan. Team members are, in front from the left, Mike Gauthier and Serge Bellefeuille. In the middle row is Sylvain Elie, Robert Quesnel, Pascal Lefebvre and Marc Hurtubise. In the back is Frank St. Pierre, Luc Francoeur and Stephane Lavigne.

Staff photo — Todd Hambleton

While Dunvegan's offense struggled, Labelle bats stayed hot. They took a commanding 6-1 lead in the third on runs by Marc Hurtubise and Frank St. Pierre.

St. Pierre, Hurtubise and Gauthier all came around to score in the fourth as Labelle upped its advantage to 9-1.

Elie and Lefebvre crossed home in the fifth and Hurtubise closed out the scoring for Labelle with a sixth-inning score.

The only run Dunvegan could muster came in the third inning, when Lionel Quenneville, who singled to lead off the inning, came around to score on a Brian Wensink hit. It narrowed the score to 4-1.

There were to be no late-inning heroics for Dunvegan. Labelle winning pitcher retired the last seven men he faced to end the game. Quesnel yielded just four hits in earning the complete-game win.

BMR Dunvegan has beaten Alexandria Pizza in the final regular season game to capture the league pennant. Labelle wound up in third place heading into post season action.

Glengarry seniors blank La Citadelle 2-0

Gaels soccer club on the upswing after two disappointing seasons

By Todd Hambleton
Sports editor

Glengarry Gaels senior boys soccer coach Laurent Rivard has a very important message he's been stressing to his players this season.

"We've been talking about how we're going to have to better prepare ourselves when we play against the good teams this year," Rivard said Friday afternoon after Gaels home game against St. Joseph's. "These Cornwall teams aren't pushovers anymore.

"Overconfidence on our part can be a problem. Our kids say, 'hey, we're from Glengarry and we're expected to win' but they have to realize you have to go all out to beat the other teams.

"It's not like it was 10 years ago."

It certainly isn't, when Gaels methodically went about their business of winning SD&G championships.

They've fallen on hard times of late, though. In recent seasons the balance of power has shifted south to Williamstown, where Char-Lan Crusaders have captured two straight tri-county playoff championships.

Last year, for the first time in what seemed like eons (and with records not going back very far it may never have happened) Glengarry lost back-to-back regular season games and very nearly missed the playoffs.

After opening the 1990 campaign with a loss, it looked like more bad times were ahead. But Gaels have turned their fortunes around with three straight wins. On Tuesday, Glengarry avenged a loss to the team that ended their season last fall, scoring a 2-0 win over Tagwi Warriors.

Andrew Lucking and Scott Graham each scored a goal for Glengarry. Jay Major recorded the shutout.

The latest victory was Friday against St. Joseph's, 2-0, one of those improving Cornwall teams Rivard spoke about. Panthers weren't pushovers, but they dug themselves a hole when they allowed a Glengarry goal five minutes into the contest. Jamie Myers scored it, converting a Brian Cameron corner kick with a head ball from in front of the net into the corner.

Cameron scored 10 minutes into the second half putting Gaels ahead 2-0.

Glengarry goaltender Jay Major, left defenceless on several occasions, was forced to come up with some point blank saves to preserve his second shutout of the week.

"He made some excellent saves but we seemed to keep firing the ball right at him," Panthers coach Ghislain Rioux said. "We had some great chances but we just couldn't seem to get it past him."

Major is one of the players Rivard will be counting on heavily this season. Major, a first-year senior, hasn't played high school soccer in two years, since suiting up for the junior team. "He played very well today," Rivard said. "He comes out of his net and really cuts down the angles. It's tough to get it past him."

Gaels strength may be their defence, which will be anchored by veteran fullbacks Jeff Lowe and David MacDonald, and first-year senior Philip Edger.

(Continued on page 18)



Glengarry Gaels halfback David Wood and a St. Joseph's opponent battle for a loose ball in senior boys soccer action Friday in Alexandria. Gaels won the game 2-0 to improve their regular season record to three wins and a loss.

Staff photo — Todd Hambleton

Junior Gaels continue scoring rampage

(Continued from page 17)

Key players in the halfback positions are second year seniors Michael McDonell, David Wood and Burt Henderson.

Up front, Rivard will look for offence from Scott Graham, Brian Cameron, Andrew Lucking and Marc Seguin.

Do the latest results portend a return to past glories? "I don't know about that," Rivard said. "We'll have to wait and see.

"Teams are coming in here knowing Glengarry has usually been a soccer powerhouse and they're well-prepared. Now we have to make sure we're well-prepared for them."

On Friday, Gaels were.

Juniors stay unbeaten

Brian Filion's Junior Gaels squad continues to dominate its opposition. Gaels improved their regular season record to four wins and no losses with a pair of victories over the week.

On Tuesday (Sept. 18) in Avonmore, Nigel Pelletier provided shutout netminding in a 5-0 blanking of Tagwi Warriors.

Robert Meth scored twice for Glengarry.

Singles were recorded by Liam Kemp, Luke Murray and Randy Lavigueur.

Gaels strong fullback line was virtually impenetrable again Friday, in a 7-0 romp past visiting St. Joseph's Panthers.

Robert Meth and Steven McIntosh each fired in a pair of goals for the winners.

Singles were notched by Randy Lavigueur, Matthew Steiche and Wade McNaughton.

Pelletier notched his fourth shutout of the season.

Junior Gaels are yet to yield a goal this season, having cumulatively outscored the opposition 24-0.

Upcoming games

Both Glengarry teams were in action yesterday (Tuesday), hosting St. Lawrence Saints.

Gaels play again next Tuesday, at a three-team regular season tournament hosted by North Dundas Devils.

Streak alive

A two-year winning streak put on hold over the summer is still alive as Alexandria Industrial Hockey League action started Saturday afternoon at the Maxville and District Sports Complex.

Ernie's Cement Works, playoff champs the last two seasons, were easy 9-4 winners over Dick's Paving Stones in the opening game for both teams.

Danny O'Brien, Mark Just and Garett McGillis each scored twice for Ernie's, which trailed 2-1 after the opening stanza but scored three times in the second to take a 4-3 advantage to the third period.

Roch Lajoie, Mike Lapensee and Jean-Paul Claude added singles for the winners.

Dick's Paving Stones scorers were Greg MacCulloch, John MacSweyn, Hubert McDonell and Peter Conway.

Lalonde's General Store — playoff finalist a year ago — is off to a good start, winning 11-4 against Consoltex.

Todd Hambleton had four goals for Lalonde's and Andre Seguin connected for a hat trick. Michel Seguin didn't let a cracked rib bother him in a two-goal performance. Serge

(Continued on page 20)



HAPPY 20th!

39-1p

SD&G Non-Contact Broomball League exhibition games played; season starts Sunday

With a week of exhibition play already completed, the SD&G Non-Contact Broomball League will be in full swing this Sunday at the Maxville and District Sports Complex.

All 10 teams in the league — now in its 10th year — open their regular season schedules. At 8 a.m., Ingleside Lanes will meet Alexandria Legion. The 9 a.m. game pits Monkland Kings against BMR Menard Lumber, and at 10 a.m. it's Heritage Homes doing battle with Maxville Farm Machinery. King's Whitewashing plays Fontaine Concrete Ltd. at 11 a.m. and the final game of the day has Glengarry Insulation playing Denis Besner Construction at noon.

In exhibition play Sunday, Heritage Homes topped King's Whitewashing 3-1, Denis Besner Construction beat Glengarry Insulation 5-3, Ingleside Lanes blanked Maxville Farm Machinery 1-0.

The president of the SD&G Non-Contact Broomball League is Don Massia. Vice-president is Mike Duval.

The league executive is comprised of Gilles Decoeur, Gerry Seguin, Keith Wells and Mel Massia.



GUESS WHO'S "48"?
Happy Birthday Dad
From "The Family"
with love!

39-1p

FLAMINGO FANTASY!



Our Flock of Fun-Loving Flamingos Will Migrate to the Lawn of Your Choice to Wish Someone a Happy Birthday, Anniversary or Other Special Occasion.

Reserve Your Flock Today!

Please call at 525-1278

26-tf.

YOU'RE RIGHT ON TARGET



RIFLES, SHOTGUNS
New and Used
Bought and Sold

Good selection of calibers and gauges
Ammunition of all types by
Challenger, Winchester, Remington, etc.

CAMOUFLAGE
Outdoor and Rain Wear
Hunting Boots — Knives
See our selection

VISA

Fern's Fishing and Hunting Shop
92 Sandfield Alexandria 525-1757
39-1c

TRI-COUNTY
Antique Arms Fair
(Formerly Glengarry Antique Arms Fair)
Sunday, Sept. 30
9:30 a.m. to 3 p.m.
at the
CORNWALL
CIVIC COMPLEX
100 Water St. East, Cornwall



Antique Guns, Swords,
Military Items,
Bought, Sold, Traded
and Appraised
Modern guns, hunting and shooting supplies also available.
Admission $3 50 Ladies and children under 12 FREE
Lunch available—Everybody welcome
For more information Call 525-3840
39-1c

Glengarry Sports Palace
ICE PROGRAM
WEDNESDAY, SEPT. 26
3 p.m. - Free Skating
SATURDAY, SEPT. 29
1 p.m. - Free Skating
SUNDAY, SEPT. 30
7:15 p.m. - Public Skating
WEDNESDAY, OCT. 3
3 p.m. - Free Skating
Macdonald Blvd., Alexandria
TEL: 525-3600
39-1c

JUNIOR B GLENS
PRE-SEASON
GAMES



Wednesday, September 26, 8:30 p.m.
Char-Lan vs Glens (Home)
Friday, September 28, 8:30 p.m.
Morrisburg vs Glens (Home)
Saturday, September 29, 7:45 p.m.
Glens vs Char-Lan (Away)
39-1c

SPORTS CALENDAR

SPORTS PERSONALITY OF THE WEEK

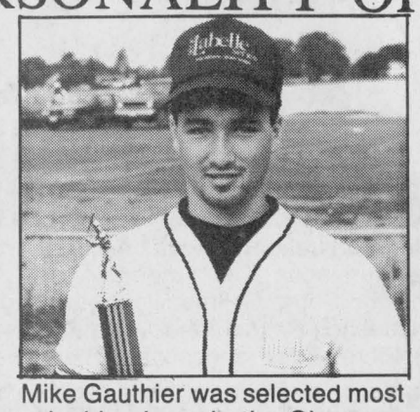

Mike Gauthier was selected most valuable player in the Glengarry Slo-Pitch League playoff final. Gauthier's team — Labelle — won the championship with a 12-1 win over BMR Dunvegan Sunday. In the five-game series, Gauthier had 10 runs batted in, 10 hits and scored 14 runs.

ALEXANDRIA LADIES SOFTBALL LEAGUE BANQUET
Saturday, Sept. 29

* * *

ALEXANDRIA JR. B GLENS
Exhibition schedule
Tonight (Wednesday)
Rebels vs Glens, 8:30 p.m.
Friday, Sept. 28
Morrisburg vs Glens, 8:30 p.m.
Saturday, Sept. 29
Glens vs Char-Lan, 7:45 p.m.
REGULAR SEASON OPENER
Friday, Oct. 5
Char-Lan vs Glens, 8:30 p.m.

* * *

CHAR-LAN SOCCERFEST TOURNAMENT
Saturday and Sunday in Williamstown

* * *

BORDER HOCKEY LEAGUE
Player Draft
Thursday, Sept. 27
Glengarry Sports Palace, 8 p.m.

GLENGARRY AGGREGATES + CONCRETE
We do our level best
Green Valley 525-1750

M & D BOISVENUE SPORTS
MICHEL & DIANE BOISVENUE
COMPLETE LINE OF SPORTING GOODS
ALEXANDRIA, ONT
55 MAIN ST. S TEL: 525-3688

Betty — GRÂCE A VOUS BECAUSE OF YOU
GEORGE LANTHIER ET FILS LTÉE
Alexandria 525-2435

GLENGARRY SPORTS PALACE
Macdonald Blvd.
Alexandria
525-3600

TELEVISIONS-STEREOS-TOWERS
ANTENNAS-ROTORS, ETC.
With 22 Years Experience
Ladouceur Electronic Service
(Located at Marcel TV Furniture Ltd.)
(613) 525-3695

WILFRID MAJOR
Feed Service
North Lancaster
347-3211 or 347-3919

The Glengarry News
3 Main St. Alexandria

MASSON INSURANCE BROKERS LIMITED
All types of Insurance For Your Needs
8 St. George St. W.
525-1836

Always a great deal with a great deal of service
MAC'S MARINA
Boat & motor storage
MERCURY OUTBOARDS
Let The Legend Move You
South Lancaster, Ontario 347-2788

PHARMACIE GLENGARRY PHARMACY
Safwat Milad Pharmacist
Your Family Pharmacy
440 Main St. S. 525-3882

CHEV OLDS TITLEY
Highway 34 South, Alexandria
525-1480 or 347-2436

OUELLEX
HOLDINGS INC.
CLAUDE OUELLETTE
Alexandria Tel. 525-2132

ALEXANDRIA IGA
Main St. S. Alexandria

Roy's PONTIAC BUICK Cadillac GMC Truck Centre
We treat you Royally
525-2300

CHAMPIONS PRESENTS...
THE LIVE TOP 40 AND CLASSIC ROCK 'N ROLL OF
SPORTING LIFE
(Formerly called "THE CLASS")

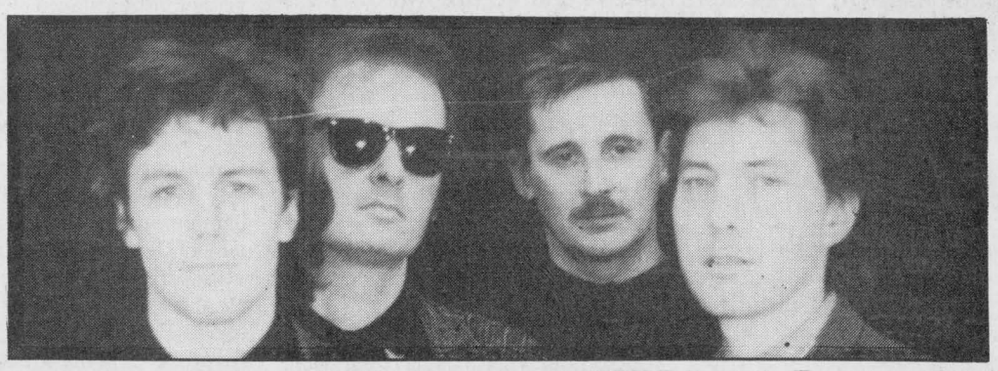

THIS FRIDAY & SATURDAY, SEPTEMBER 28 AND 29
YOU PROBABLY KNEW THEM AS "THE CLASS" BUT THEIR GREAT ROCK 'N ROLL TRADITION CONTINUES AS *"SPORTING LIFE"*
THE GREAT MUSIC AND GOOD TIMES START AT 9 P.M.
EACH NITE ($3 COVER AFTER 7:30 P.M.)

MONDAY 19¢ *PEEL 'N EAT* SHRIMP
TUESDAY 20¢ CHICKEN WINGS
WEDNESDAY $9.95 STEAK NITE Includes salad, potato & veggies

NEW AT CHAMPIONS ... TEAM PITCHER NITES
COME IN WITH 5 MEMBERS OF YOUR SPORTS TEAM AND RECEIVE 50 WINGS AND A PITCHER OF YOUR FAVORITE BEVERAGE FOR ONLY $19.95 (MONDAY THRU FRIDAY)

"WHERE GOOD SPORTS GATHER"
103 Main St. N., Alexandria 525-2128



Heads up

Players from Char-Lan Crusaders and St. Lawrence Saints jockey for positioning under a head ball in a senior division soccer game Wednesday in Williamstown. Saints won the contest 2-0.
Staff photo — Todd Hambleton

Crusaders to host EOSSAA

The Char-Lan Crusaders junior boys soccer team, off to a flying start, has some added incentive to keep winning.

The school will be hosting the Eastern Ontario Secondary Schools Athletic Association (EOSSAA) tournament in October. The competition will determine the top team in both senior and junior ranks.

The tournament — on Wednesday, Oct. 24 — will bring together the winning teams of the six divisions that form the conference. The conference is the area from Deep River, south to Kingston, and everything east, excluding the city of Ottawa.

"If we keep improving we'll have a shot at being there," Char-Lan athletic director and junior team coach Malcolm Fraser said.

After opening the season with three wins, Crusaders suffered their first loss, 2-1, Monday at La Citadelle. Innes Fraser scored the lone Char-Lan goal.

"We're in a similar situation to Glengarry — we've got most of our guys back from last year," said Fraser, whose club has lost just two of its players from last season to the senior squad.

Last year Junior Crusaders compiled a five wins, one loss regular season record winding up in third place. They were eliminated by St. Joseph's Panthers 4-0 in a one-game semifinal tilt.

Senior Crusaders also played Monday, losing 3-0 at La Citadelle. Seniors have one tie and three losses after four outings.

Juniors win pair Wednesday

Junior Crusaders had run their record to 3-0 with a pair of wins at home last Wednesday (Sept. 19).

Crusaders got goals from Jeff Robertson, Ben Pye and Paul Smith in a 3-0 win over St. Lawrence Saints.

Terry O'Farrell provided his club with shutout goaltending. Crusaders led 2-0 at the half.

Crusaders second game — against North Dundas Devils — looked like it was going to end up in a goalless draw until Innis Fraser scored with just over a minute left in the contest lifting the hosts to a 1-0 decision.

O'Farrell was between the pipes to pick up the shutout.

Saints and Devils played to a 2-2 draw.

Seniors tie 0-0

Char-Lan seniors managed their first point of the season Wednesday when they battled North Dundas to a scoreless draw. Chris Petrie was in nets for Crusaders, picking up his first shutout of the season.

In their first game against Saints, Crusaders were dumped 3-1. The game was tied 1-1 at the half. Saints scored early in the second period, and added an insurance marker late in the

Kurtis Latreille netted the lone Char-Lan goal.

In the other senior game played in Williamstown, Saints topped Devils 3- 2.

Upcoming games

Crusaders are back in action again today (Wednesday), playing in Cornwall against St. Joseph's Panthers and Rothwell-Osnabruck Lancers.

Academy dominates X-country meet

Iona Academy was a dominant force at the Glengarry Athletics cross-country running championships, held Friday (Sept. 14) at the Williamstown Fairgrounds.

Six area schools took part in the competition.

Iona teams took first place in five of the six divisions. In the peewee girls (10 and under) category, the combined results of Iona runners Sabine Hagen, Gwen Tuppert and Brigitte Rumke was good for top spot.

North Stormont runners came in second and Maxville Public School was third.

The Iona Academy peewee boys team of Jess Winkiewicz, Walter Hagen and Shawn Bryan was first in its division. Williamstown Public School was second and Maxville came in third.

Iona teams took both junior (12 and under) team titles. Kelly Winkiewicz, Tricia MacDonald and Mary Van Sleeuven were the top three runners for the winning Iona team in the junior girls category. Teams from Williamstown and Maxville were second and third, respectively.

The Iona junior boys team of Chris McCorkell, Karl Hehn and Derek Abrams won its division. Williamstown was second and Martintown Public School was third.

Strong performances by Lisa Dragone and Silvia Stadelmann lifted Iona to a win in the senior girls (14 and under) division.

The only division in which Iona did not finish first in was the senior boys category, won by Alexander School. Team members were Terry Carter, Jimmy Vanderbyl and Tim Carter.

Martintown was second and Williamstown placed third.

The peewee and junior distances were 1,500 metres. The senior division race was 1,700 metres in length.

Warriors start season

Tagwi Warriors senior girls basketball team opened its SD&G Athletic Association regular season schedule Tuesday (Sept. 18) with a 62-33 rout of Rothwell-Osnabruck Lancers.

Julie Crites powered Warriors to the win, scoring 19 points.

In the junior game, Lancers topped Warriors 46-32. Amy Stevens had 10 points to lead Tagwi offensively.

Gaels hoopsters lose season openers

Glengarry Gaels tipped off their regular season girls basketball schedules with a pair of low scoring games Thursday afternoon.

In the senior contest, Gaels were beaten 39-18 by La Citadelle Patriotes.

Genevieve Lukenda paced the Patriotes offensively scoring 10 points.

Glengarry got four-point efforts from Chantal Lobb, Alyson Graham and Debbie Schmidt.

Juniors beaten 31-25

In the nightcap, Patriotes topped Gaels 31-25.

Gaels trailed 17-13 at the half, but a third quarter dry spell — they scored just one point — allowed Patriotes to pull away and take a 24-14 lead to the final period.

Glengarry's Kristen Jones led all scorers with 17 points.

Renata Clingen and Tina Robinson each had three points. Wendi Lawson contributed two points.

Roxanne Boisvenue was Patriotes top scorer, with 16 points.

The contests were played in Alexandria.

New Minimum Wage Regulations

The following new general minimum wage rates (excluding harvest workers) take effect at the beginning of the work week in which **October 1st, 1990** occurs:

GENERAL (including domestics)	
General (hourly)	$ 5.40
Students under 18 (hourly)	$ 4.55
Liquor servers (hourly)	$ 4.90
Hunting/fishing guides (day, 5 hours/ +)	$54.00
Hunting/fishing guides (less than 5 hours)	$27.00

The following new minimum wage rates for fruit, vegetable and tobacco harvesters will go into effect on **January 1st, 1991:**

Adults	$ 5.40
Students under 18	$ 4.55

Maximum room and meal values in calculating the minimum wage (applicable to general workers at the beginning of the work week in which **October 1, 1990** occurs, and to harvest workers, **January 1st, 1991**):

Room — private (weekly)	$25.00
— non-private (weekly)	$12.50
Meals — (each)	$ 2.00
— (weekly)	$42.00
Room and meals (weekly)	
— with private room	$67.00
— with non-private lodging	$54.50
Housing (weekly) for harvest workers only	
— serviced	$78.30
— unserviced	$57.80

Ministry of Labour
Ontario

39-1c

Terlin CONSTRUCTION
Terry McLaughlin, Prop.
General carpentry, renovations, additions, new homes, doors & windows, etc.
FREE ESTIMATES
No job too small!
(613) 226-4499 (Evenings)
39-1c

CO-OP
NOTICE
Closed for Inventory ALL DAY
Saturday, September 29
Open as usual on Monday.
Thank you for your cooperation
Alexandria Co-op
Monday - Saturday, 8 a.m. - 5 p.m.
361 Main St. S. 525-4116 or 525-4117

BORDER HOCKEY LEAGUE
REGISTRATION

For Its Player Draft
For The 1990-91 Hockey Season
$100 Deposit is required by Sept. 27
Late registration (if available) **$25** fine
For any info, call Jim MacDonell at 931-1797 or show up night of draft at the Glengarry Sports Palace
Draft will be held Sept. 27, 8 p.m. at the Glengarry Sports Palace
39-1c

EYE POPPING SAVINGS
8.9%* FINANCING
24 MONTH TERM
*O.A.C. Maximum $15,000
ON ALL 1987 to 1990 USED, RECONDITIONED CARS & TRUCKS IN STOCK
ALSO **12.9%**** FINANCING 36 & 46 MONTH TERM ** O.A.C. Maximum $15,000
THESE AND MANY MORE TO CHOOSE FROM

1990 TEMPO GL, P-97, 4dr., auto., air., stereo, tilt, cruise	**1987 HONDA ACCORD EXi,** 4 dr., auto., air, moon roof	**1990 TEMPO L,** P-94, 4dr., auto., air, stereo, low K's	**1987 CUTLASS SUPREME,** 2 dr., buckets, console, sun roof, two tone blue
1990 TEMPO GL, P-102, 4 dr., auto., stereo, tilt, cruise	**1989 E-150 VAN,** 6 cyl., 5 spd., two tone, raised roof	**1990 TEMPO GL,** P-99, 4 dr., auto., air, stereo, tilt, cruise	**1989 CHEV. SILVERADO,** 1/2 ton pick up, loaded, two tone
1990 CROWN VIC LX, loaded, 4 dr.	**1989 AEROSTAR XL,** 7 pass., air, rear heater	**1990 TEMPO L,** P-103, 4 dr., auto., air, stereo	**1988 AEROSTAR XLT,** 7 pass., loaded, two tone
1988 CORSICA, 4 dr., V6, auto., two tone paint	**1988 DODGE DAKOTA P.U.,** V6, 5 spd.	**1988 ESCORT,** 4 dr., auto., cass.	**1988 BRONCO II,** 4x4, auto., stereo, only 33 km.

GLENGARRY Ford-Lincoln-Mercury
HWY 34 SOUTH, ALEXANDRIA 525-3760
Toll free from Cornwall 347-3780

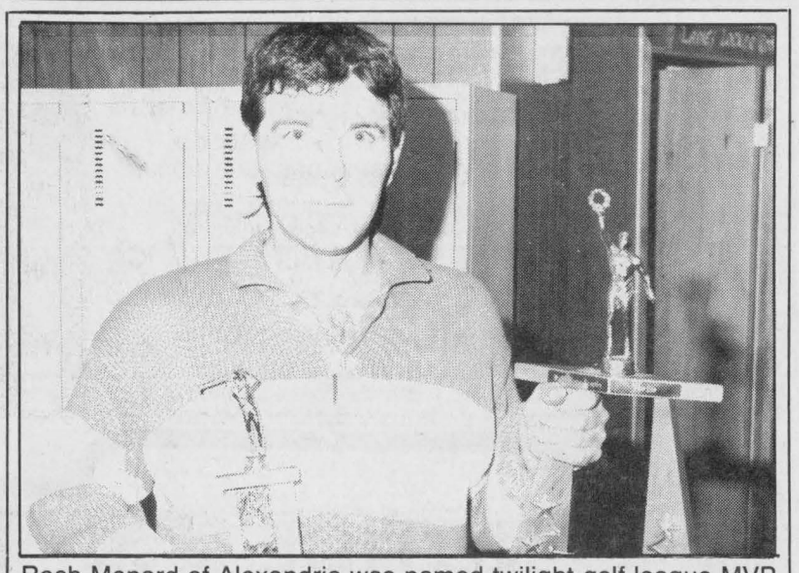

Roch Menard of Alexandria was named twilight golf league MVP at Saturday's year-end banquet. Menard will share the award with Glengarry club pro Tor Denward.

Staff photo — Todd Hambleton

Menard wins twilight MVP award

Inside page profile

Only in golf, one supposes, could a professional and a relative newcomer to the sport share a most valuable player award.

This year's Glengarry Golf and Country Club Men's Twilight League MVP trophy goes to club pro Tor Denward, and Roch Menard, each posting a cumulative -22 score for the season.

An anomoly of hole-in-one proportions? Menard playing over his head at stratosphere level for an entire summer? Nope.

Denward is a scratch golfer. Menard, of Alexandria, carded the same score, but he's a 12 handicap.

"It's nice to share the award with the club pro," said Menard, 32. "It's quite an honor."

Menard played for Champions Roadhouse, which lost the twilight league final two weeks ago to Titley Chev-Olds.

Menard has golfed on and off for five years. This is the first time he's won an award in the sport.

"This is the first year I've really played a lot," Menard said. "I golfed two or three times a week this summer. I enjoy it."

He says he's looking forward to trying to lower that handicap in the spring.

10th annual Char-Lan Soccerfest tourney is Saturday and Sunday

The 10th annual Char-Lan Soccerfest tournament will be held this weekend in Williamstown.

There are 20 teams entered in the men's division. There will be eight women's teams doing battle.

The tournament begins Saturday and concludes with the finals on Sunday.

The defending men's division champs are Glengarry Stars. Longeuil, Que. is the defending women's division championship team.

First round schedule

First round games in the women's draw will be played Saturday morning. At 9 a.m., Char-Lan United meets Cornwall City. At 10 a.m., Seaway plays Glengarry, and at 11 a.m., Scarborough and Brossard hook up. At noon Pointe Claire battles Longeuil.

The men's first round schedule for Saturday is as follows:

8 a.m. Char-Lan U2's vs Cornwall F.I.S.T, St. Andrew's Saints vs Cornwall Cong Dong, Glengarry Stars vs Cornwall City.

9 a.m. Char-Lan 1 vs Winchester Sonics, Prescott vs Seaway.

10 a.m. Cornwall Blazers vs Ottawa Alwahda, Kanata vs Kingston Pilot House.

11 a.m. Montreal Eurocan vs Kingston Dry Wall, Avonmore Pacers vs Winchester Sonics.

12 noon Belleville Olympics vs Char-Lan U2's, Toronto Leaside vs Glengarry Stars.

1 p.m. St. Andrew's Saints vs Lachine United.

Industrial league regular season underway

(Continued from page 18)

Lefebvre also scored a pair of goals.

Gaetan Dupuis deserved to hit the scoresheet, but he was robbed on several occasions.

Maurice Massia scored twice for Consoltex. Singles were notched by Norman Bankley and Luc Deschamps.

Lalonde's led 2-1 after one period and 4-3 after two stanzas.

In the other game played, a late Alexandria Legion rally lifted it to a 6-5 win over Warina.

Alexandria Legion trailed 5-3 when Chris Karady notched his second goal with 11 minutes left narrowing the gap to 5-4. Robert Lon connected with nine minutes remaining to tie the contest 5-5. Kevin Massia completed the comeback scoring the game-winner — it was his second of the contest — with 1:07 remaining.

Linden Cameron also scored for the winners.

Scoring once each for Warina was Rejean Paquette, John Saucy, Jr. MacLean, M. Chevrier and Mike Andre.

Warriors start fast

Tagwi Warriors are off to a quick start in boys volleyball action. Senior Warriors — hosts of a three-team tournament Thursday — swept their matches against General Vanier Vikings and Seaway Spartans.

Warriors topped Vikings 15-6, 15-10 and 15-5. The match was a rematch of last year's A division finalists.

Warriors proceeded to handle Spartans 15-2, 15-2, 15-3.

In junior action, Tagwi took two out of three games from General Vanier, winning 15-8 and 15-9, and dropping a 15-1 contest.

Warriors swept Spartans 15-2, 15-12 and 15-0.

Players needed

The Alexandria U.I.C. Hockey League needs players for the upcoming season.

Goalies, in particular, are invited out to the games, which are played each Wednesday at the Glengarry Sports Palace, at 1 p.m. and at 2:30 p.m.

REMI PrudHomme INSURANCE BROKERS INC.
Assurance General Insurance
Vie, Feu, Vol, Auto, Theft, Fire, Life
FARM
Tel. 525-3134 40-tf
198 Main Street, S. P.O. Box 1600, Alexandria, Ont. K0C 1A0

Coiffure au Masculin Hairstyling
Thurs. 9 to 5, Fri. 9 to 8, Sat. 7:30 to 1:00
48 Jean St., Alexandria
CLOSED OCT. 4, 5 & 6
By Appointment Only!
525-5132 38-1c

Lynne Vaillancourt, prop.

Johnny Mac's TAVERN
Martintown, Ont.
528-4233
ENTERTAINMENT
Friday, September 28 to Sunday, September 29
ANDY LANGLEY
Sunday, Sept. 30
CHRISTOPHER ALLAN BAND
Wednesday is WING NIGHT
10¢ A WING
Serving from 5 p.m. to 10 p.m.
(No Take-out)
SUNDAY DINING
From Our Kitchen
Canadian and Italian Specialties, Pizzas, Hamburgers, Hot Dogs
French Fries
Daily Luncheon Special
Dine In or Take Out
Satellite TV
39-1c

ATTENTION BARGAIN HUNTERS!
WINTER CARS!
DIRECT TO YOU AS TRADED
SAVE HUNDREDS!
82 TERCEL 4-dr., auto. #3180A $599
80 TERCEL 2-dr., std. #3303B $499
82 TERCEL 2-dr., std. #3138 B $499
82 CIVIC h/b, auto. #3181 A $1,199
84 SUNBIRD 4-dr., auto., air #3280 A $2,495
82 COROLLA wgn., 5-spd. #3061 A $699
82 CHEV S-10 p/u, 6-cyl. #3253 C $1,295
79 LTD. 4-dr., 302 V-8 #3285 B $895
79 T-BIRD 2-dr., black #3309 A $895
HIGHLAND TOYOTA
The promise of something better.
MAXVILLE 39-1c
527-2735 347-3950

TEEN DANCE

GLENGARRY SPORTS PALACE
MUSIC BY
DUDE
Sat. Sept. 29
$3.00 admission
8 p.m. to 12 a.m.
SEMI-FORMAL WEAR APPRECIATED

Granite - Marble
Mosaic - Bronze

MONUMENTS
BRUNET
MEMORIALS
Gerard Bourré
Representative
Lochiel St. West
Alexandria
525-2511 36-4c

STOP STOP STOP
INFLATION FIGHTERS
TRUCK TIRES TO DEPEND ON
We carry New MICHELIN XZA-1 Tires and BANDAG Retread Tires

DUMP TRUCK INSPECTIONS
Only $43
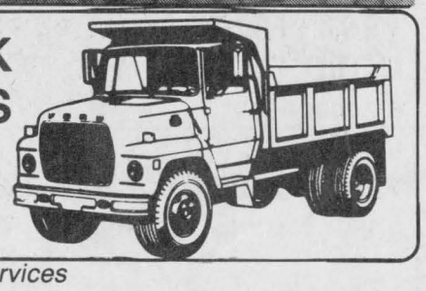
We Offer The Following Services
•Welding and fabricating •Full lube service specials •New and used tire sales •Licensed truck mechanics •All work guaranteed •Specializing in air brakes, wheel seals, front-end work, electrical systems, clutch replacement with one year warranty.
Cornwall Truck Maintenance
Open 8 a.m. to midnight; 8 a.m. to 3 p.m. Saturdays
24-hour weekend emergency pager — 938-4708
1901A McConnell (At the Fifth Wheel) Cornwall 936-1585
39-1c

HARRY'S WINNER OF THE WEEK
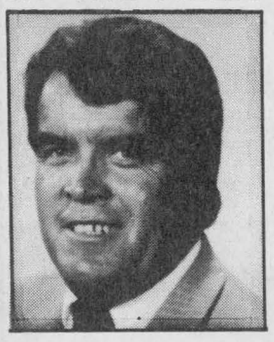
Harry Cameron
1981
PARISIENNE
2-dr., V-8, auto., 121,000 km
Engine built at 82,000 km
Call HARRY NOW
GLENGARRY Ford-Lincoln-Mercury
ALEXANDRIA
525-3760 347-3780

LANCASTER freshmart
'The Little Guy'
Military Rd., Lancaster Open Sundays 10 a.m. to 5 p.m.
Presents... "Last Week In Review"
OUR CUSTOMERS SAVED 1/3 ON THESE SPECIALS

Our Customers Paid		Their Customers Paid
BACON #1, Mary Miles 500 g	$1.99	#2 $ 3.09
WIENERS, Mary Miles 500 g	1.49	1.99
PORK CHOPS, Family pack (3+3+3)	1.79	2.99
GROUND BEEF, regular	99¢ lb.	1.38 lb.
PEANUT BUTTER, Squirrel, 500 g	99¢	1.99
CRUSH, HIRES or PURE SPRING, 750 ml	2/88¢	2/1.38
PINESOL Cleaner, 800 ml	1.99	3.29
FANTASTIC Spray cleaner, 700 ml	1.99	2.99
SEALTEST Yogurt	.49¢	.69
FISH & CHIPS, Bluewater, 750 g	1.99	2.99
CATELLI Pasta, 900 g	79¢	.99
POTATO CHIPS, ass't., 200 g	99¢	1.39
DILL PICKLES, Bicks, 1 litre	1.89	2.59
ROYAL CROWN, Soft drinks, 2 litre	1.19	Ass't. 1.99
	$19.45	$29.74

THE BOTTOM LINE — Our Customers SAVED
$10.29 or 1/3 on this sample list of groceries.
The list of specials goes on and on. This is only a sample of the weekly savings at freshmart. Further savings on President's Choice, No Name and Green Products, only at freshmart.
DON'T BE SHY — Stop in and pick up your weekly flyer available everyday
AND GET IN ON THE SAVINGS TOO!!!

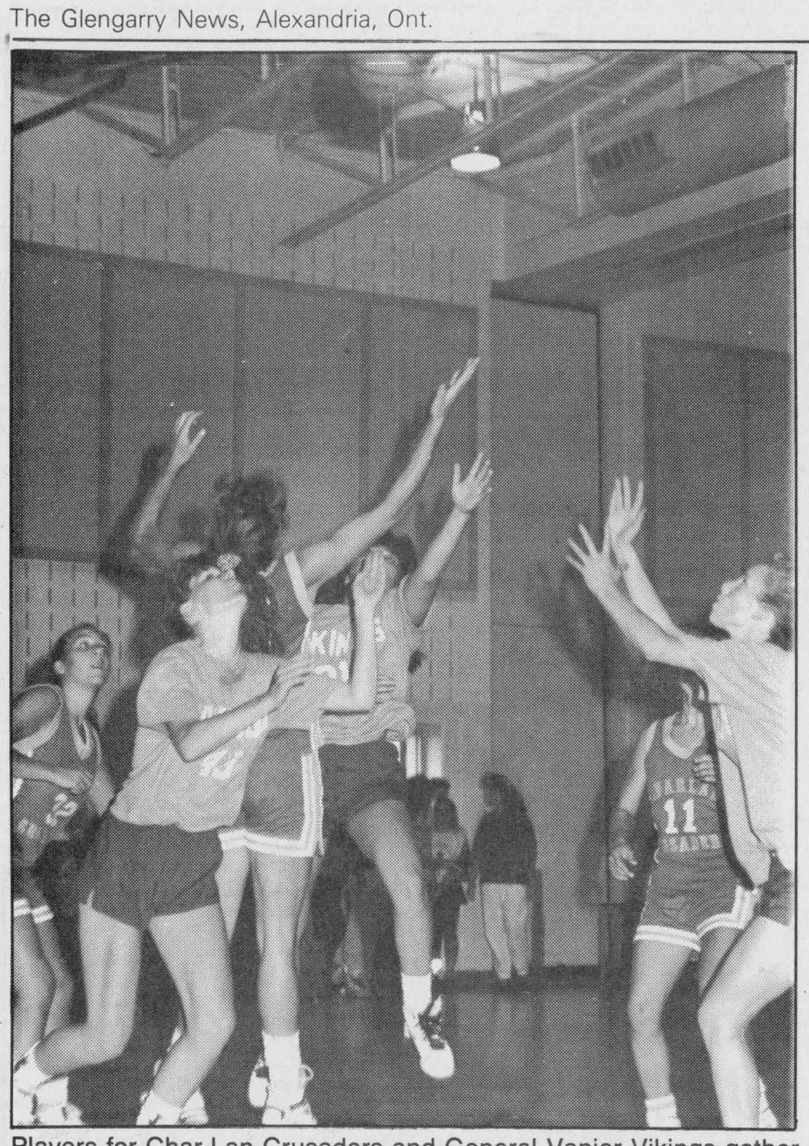

Players for Char-Lan Crusaders and General Vanier Vikings gather under the hoop Wednesday hoping to haul in a rebound. Senior Crusaders won easily in their season opener.

Staff photo — Todd Hambleton

Crusaders beat GV Vikings

(Continued from page 17)

cis is expecting 10 to 12 points each outing from Hodgins, who is strong defensively. ''She has improved in speed by at least two steps over last year,'' Francis said.

Moving the ball up the court to the big people will be guards Julie MacDonald and Cheryl Proctor. MacDonald fits the role perfectly — her forte is dribbling ability. ''She's a great dribbler,'' Francis said. ''She's a right-hand, left-hand player. She can come up the court full speed controlling the ball with either hand — and she always has her head up.

''With Julie, if you're not paying attention, you're going to eat the pass because she puts some zip on it. Sometimes it's hard for the kids to handle.''

Proctor, who Francis says is one of the smallest players in SD&G, is expected to average seven to eight steals per game. ''That's what makes her so valuable to our team — her great anticipation,'' Francis said. ''Point guards in the league going up against her have to be careful because if you take your eyes off the ball for a second, it's gone.''

Last season bench strength was a major reason Crusaders advanced all the way to the Eastern Ontario conference championship game against Vankleek Hill Rebels. This year's second string players may be young — all five are first-year seniors — but they'll be counted on to make big contributions.

Backup guard Lisa Chafee will be looked upon to provide consistant outside shooting. Chafee is one of five players who has graduated from last year's playoff finalists Junior Crusaders squad.

Stacey Laroche, the third tallest player on the team, is a rebounding specialist who'll be spelling Arnott and Huizinga.

Francis is expecting forwards Cindy Rose, Jennifer Dupuis and General Vanier transfer student Leslie Grant to come up with big defensive efforts, and strong rebounding play under the boards.

More bad news for the opposition is that all 10 players are expected back for the 1991-92 campaign.

''We shouldn't be losing a single player,'' Francis said. ''If they all stick around we'll be competitive for quite a while.''

Juniors win it OT

Junior Crusaders first contest went to the wire and then some, with Char-Lan pulling out a 37-35 win in overtime.

General Vanier's Erin Blackadder — the top scorer with 16 points — sent the game into overtime sinking a pair of free throws with six seconds left in regulation, knotting the contest 31-31.

Crusaders were led by Angela Smith's eight points. Louise Gagnon, Jillaine Jurchuk and Katherine MacLachlan each had seven for Char-Lan, which led 22-17 at the half.

Upcoming games

Crusaders are in action again today (Wednesday) when they host St. Lawrence Saints.

Next Tuesday (Oct. 2) Crusaders travel to Cornwall to meet St. Joseph's Panthers.

Border League draft is Thursday

The Border Hockey League will be having its player draft Thursday night at the Glengarry Sports Palace.

The draft will be held at 8 p.m.

Anyone interested in playing in the league is required to submit a $100 deposit to league organizers before the draft.

Deposits can be submitted to league organizer Jim McDonell, Box 7700, RR1 Williamstown.

They can also be submitted to The Glengarry News sports office, or to Gordie Howes, Don Wightman or David McDonell.



Engagement

GADBOIS-DUNBAR

Mr. and Mrs. Elmer Gadbois, RR1 Cornwall are pleased to announce the forthcoming marriage of their daughter, Donna to Ray, son of Roger and the late Claire Dunbar of Cornwall. The marriage will take place Friday, Oct. 26, 1990 at Precious Blood Church, Glen Walter.

39-1p

DEVELOP A MEMORY

FRAME YOUR MEMORIES!

Large selection of custom-made or standard frames

PROPHOTO LAB 1HR.

Quality processing everytime.

Mon-Wed, 9-6, Thurs & Fri, 9-9, Sat 9-5

421 Main St. S., Alexandria (across from IGA) **525-4952**

DEVELOP A MEMORY



Does winterizing your pool give you cold feet?

We have everything you need to make the job a snap!

See Us For All Your Needs...

Winter Covers, Water Bags, a full line of Pool Closing Accessories, Chemicals and Pool Closing Know-How!

Computerized Water Analysis for winterizing

If you're too busy to handle it yourself, our pool experts will be glad to do it for you!!!

WINTERIZE WITH BIOGUARD®

ROY'S POOLS

410 Seventh St. Cornwall 933-0411

39-1c

WaterFurnace

Ground Source Heating/Cooling Systems

Working Model On Display At Lancaster Showroom

MENARD

Plumbing & Heating Ltd.

150 Main St. Lancaster, Ont. 347-3443

521 Ridgewood Dr. Cornwall, Ont. 938-8909

19-tf

Michel Menard D.D.

Denturist

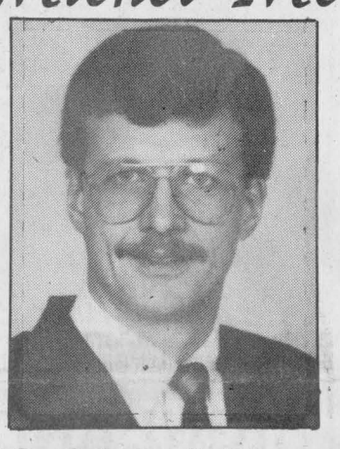

- Immediate Appointments
- Dental Repair
- Complete Partial and Soft Plates at *''Smiling''* Prices

16-tf

50 Ste. Catherine, St. Polycarpe, Que. (514) 265-3332

USED CARS

HAWKESBURY MAZDA

OPEN WEEKNIGHTS UNTIL 9 P.M.

P174	1989	Pontiac Sunbird, GT, Turbo, white, 5-spd., 6-cyl., 31,000 km	$11,995
2283A	1988	Pontiac Tempest, 4-dr., red, auto., 6-cyl., 72,000 km	$ 8,995
2309A	1988	Pontiac Grand AM SE, Turbo, 2-dr., red, 5-spd., 6-cyl., 63,000 km	$11,495
2086A	1987	Dodge Aries K SE, 4-dr., white, auto., 4-cyl., 58,000 km	$ 6,995
P143	1986	Buick Century, 4-dr., red, auto., 6-cyl., 79,000 km	$ 7,995
2117A	1986	Toyota Camry LE, 4-dr., 2-tone blue, auto., 4-cyl., 64,000 miles	$ 8,995
2299A	1986	Chev. Nova, 4-dr., red, auto., 4-cyl., 85,000 km	$ 5,995
1017A	1985	Mazda GLC, 4-dr., blue, auto., 4-cyl., 71,000 miles	$ 5,495
2215A	1985	Toyota Camry LE, 2-tone brown, 5-spd., 4-cyl., 64,000 Miles	$ 6,495
2172A	1985	Chev Celebrity, 4-dr., blue, auto., 6-cyl., 93,000 miles	$ 4,495
P123A	1984	Pontiac 6000, 4-dr., beige, auto., air, 4-cyl., 92,000 miles	$ 4,995
2251A	1984	Chev Citation, 4-dr., grey, auto., 6-cyl., 84,000 miles	$ 2,495
P170A	1983	Nissan Stanza, 4-dr., beige, 5-spd., 4-cyl., 68,000 miles	$ 2,495
2323A	1983	Nissan Stanza, 4-dr., grey, 5-spd., 4-cyl., 118,000 miles	$ 1,500
3010A	1983	Buick Regal, 4-dr., 2-tone green, auto., 8-cyl., 82,000 miles	$ 3,995

PRESTIGE CARS

	1990	Toyota Camry, 25th Anniversary, 4-dr., 2-tone grey, 5-spd., 6-cyl., 15,000 km	$24,995
P173	1988	Cadillac Sedan de Ville, 4-dr., rosewood, auto., 8-cyl., 59,000 km	$23,995
2099A	1987	Olds Toronado, 2-dr., brown, auto., V-6, 6-cyl, 68,000 miles	reduced $12,995
2124A	1984	Olds 98 Regency, 4-dr., white, auto., 8-cyl., only 65,000 km	$ 9,495

SPORTS CARS

P165A	1990	Toyota Celica, blue, 5-spd., 4-cyl., 22,000 km	$15,995
P175	1989	Chev Corvette, red, auto., 8-cyl., loaded, must be seen, 24,000 km	$34,995
P103B	1987	Pontiac Formula 5.0, red, 5-spd., 8-cyl., only 39,000 km	reduced $10,995
2061B	1987	Ford Mustang GT 5.0, black, auto., 8-cyl., 71,000 km	$13,495
P142	1983	Pontiac Firebird, red, auto., 6-cyl., Only 71,000 km	$ 5,995

PICK-UPS & VANS & 4 × 4s

2310A	1989	Mazda MPV, 7-pass., red, auto., 6-cyl., 43,000 km	$17,495
P162	1988	Dodge Caravan, 7-pass., grey, auto., 4-cyl., 84,000 km	$12,995
P169A	1987	Dodge Caravan, 7-pass., grey, auto., 4-cyl., 70,000 km	$10,495
2095A	1989	Jeep Islander, yellow, 5-spd., 6-cyl., 48,000 km	reduced $14,995
P120A	1986	Ford Bronco II, 2-tone grey, 5-spd., 6-cyl., 83,000 km	reduced $10,495
2261B	1987	Ford Ranger XLT, extra cab, 4x4, 2-tone white & red, auto., 6-cyl., 88,000 km	$ 9,995
P172	1986	GMC Pick-up G10, blue, auto., 8-cyl., 73,000 km	$ 8,995

SPECIALS OF THE WEEK

2118A	1989	Subaru Justy, 4x4, 2-dr., white, 5-spd., 3-cyl., 48,000 km	was $8,995	$ 7,995
2103A	1987	Chev Sprint Turbo, 2-dr., red, 5-spd., 3-cyl., 63,000 km	was $6,495	$ 4,995
P119A	1985	Pontiac Sunbird, 4-dr., brown, auto., 4-cyl., 87,000 km	was $6,495	$ 5,495
2154A	1985	Volkswagon Golf, 4-dr., white, auto., 4-cyl., 97,000 km	was $6,495	$ 5,495

COME AND SEE US:
Doug Kego — Jacques-Yves Parisien
Mario Roy

959 McGill St., Hawkesbury
632-4125

MAZDA MAZDA MAZDA

OPEN THE DOOR TO SAVINGS

During Our

3rd ANNIVERSARY SALE

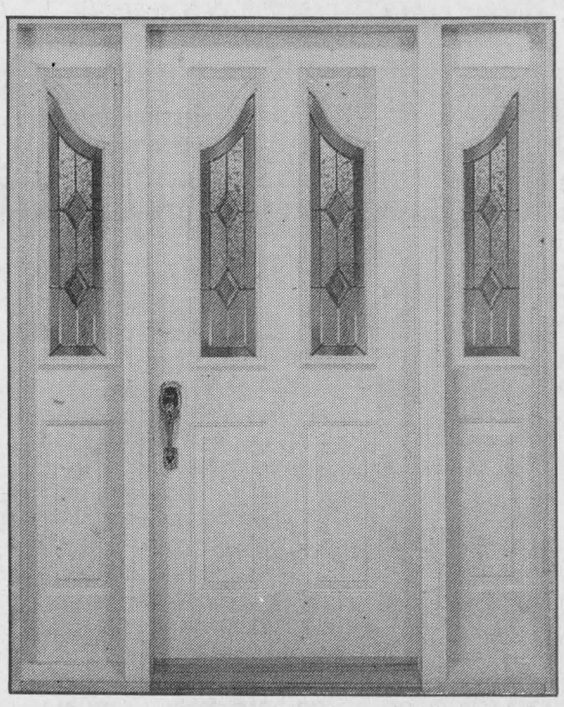

All Steel
ENTRANCE DOORS **45% OFF**
From Sept. 26 to Oct. 6

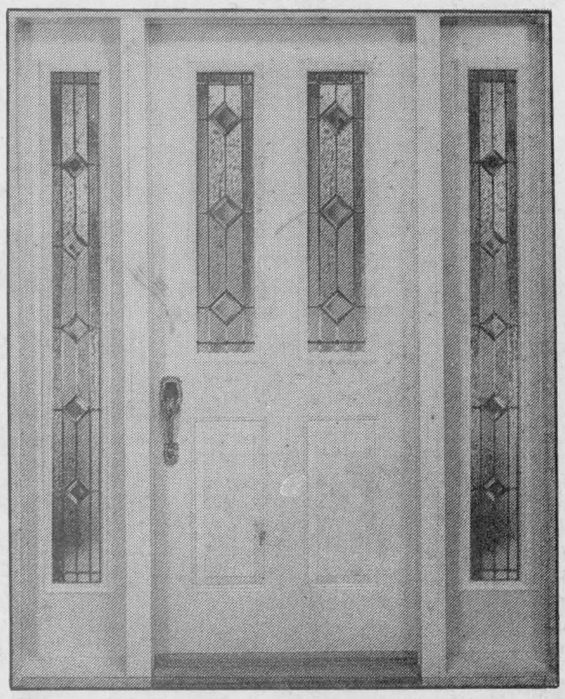

Also

GREAT SAVINGS

On Undeliverable

WINDOWS

In Stock



Portes et fenêtres

GLENGARRY

Windows and Doors

400 Main St., North (At the tracks) **Alexandria 525-4947**

39-1c

Classified Advertising

Coming Events

GLENGARRY Prescott Ayrshire Club Calf Raffle. Win a calf or $500 cash, $5 per ticket — to be drawn during the annual banquet and dance at Vankleek Hill Curling Club, Friday, November 2, 1990. Contact Ian Cumming, Andrew Sangster, Edgar Fourney and Donald MacGillivray. 38-2c

BADMINTON
at
CHAR-LAN HIGH SCHOOL
WILLIAMSTOWN
Every Wednesday Evening
7 to 10 p.m. for
Adults and Teens
Registration Fee $5
Bring your own racquets
Info: 347-2858 39-1p

GLEN ROBERTSON
SOCIAL CENTRE
525-4086 525-3283
* * *
CARD PARTY
TUESDAY, OCT. 2
8 p.m.
Sponsored by Club 65
* * *
Excellent Banquet Hall Facilities for weddings, mixed parties, social gatherings, etc.
Good dates still available for weddings, stags, etc.
39-1c

25th
Wedding Anniversary
in honor of
DON N. & MERLE
MacLEOD
on
SATURDAY, SEPTEMBER 29th
in Cornwall
at McDonell's Inn,
Eamer's Corners
Music by Antrim
Lunch Served Everyone welcome
For further information call 225-3434
38-2p

Alexandria Lions Club
ANNUAL
OKTOBERFEST
DANCE
Glengarry Sports Palace
SATURDAY, OCTOBER 6
Edelweiss Bavarian Band
Sausages by Fritz
Admission: $16/person
(includes food)
Advance tickets only.
Phone: 525-3419
All proceeds to Lions Projects
38-3c

Church Services

LOCHIEL REFORMED
PRESBYTERIAN
CHURCH
Lord's Day Service
11 a.m. and 7 p.m.
Bible School 10 a.m.
Wednesday 7 p.m.
Prayer & Bible Study
Tel. 874-2989 46-tf

THE ANGLICAN CHURCH
OF CANADA
ST. JOHN THE EVANGELIST
Lancaster, Ontario
(In Glengarry Provincial Park off South Service Road)
—SUNDAYS—
9:15 a.m. - Holy Eucharist
Rector: The Rev. Dean Purdy
932-7071 24-tf

UNITED CHURCH
OF CANADA
Services of Worship
SUNDAY, SEPTEMBER 30
Alexandria — 9:30 a.m.
Dalhousie Mills — 11:15 a.m.
Glen Sandfield — 10:00 a.m.
East Hawkesbury — 8:00 p.m.
Hymn Sing with
Chateauguay Male Quartet
39-1c

Alexandria
Alliance Church
SUNDAY
9:45 a.m., Sunday School
11 a.m., Morning Worship
Glengarry District High School
Enter south side of building
Bible Study and Prayer Meeting
Wednesday at 7:30 p.m.
23 Kenyon St. W
Rev. Tom Felts
525-4899
Christian & Missionary Alliance Church
20-tf

Coming Events

RUMMAGE sale — Fall, Winter clothing, household items, books, shoes, toys, etc., Church on the Hill, Kincardine St., Alexandria, Friday, Sept. 28, 2-6 p.m., Saturday, Sept. 29, 9-12 noon. 37-3c

TURKEY supper in Maxville United Church on Saturday, Oct. 20, 1990 from 4:30-7:30 p.m. 39-1p

OLD TYME FIDDLERS
ANNUAL FALL DANCE
ST-BERNARDIN
COMMUNITY HALL
SATURDAY, OCT. 20
County Line Orchestra
"Kelli Trottier"
Orders now being taken for sweaters and shirts
Contact 525-1521 or 524-5628
38-tf

50th
Wedding Anniversary
in honor of
BERTHA & NICEPHORE (Nick)
POIRIER
on
FRIDAY, SEPTEMBER 28
Bonnie Glen
Music by D.J.
Lunch Served
Everyone Welcome
38-2p

WEDDING RECEPTION
in honor of
BRENDA
daughter of
Annabelle Hughes and
the late Ellis Hughes
and
DEAN
son of
Hazel McIntyre and
the late Hugh McIntyre
on
SATURDAY, SEPT. 29
Bonnie Glen, Hwy. 43
Lunch Served
Everyone Welcome
39-1p

MARTINTOWN
COMMUNITY CENTRE
* * *
Harvest Moon Dance
SATURDAY, SEPT. 29
9 p.m. - 1 a.m.
AM/FM Live Band
Admission $3
Proceeds to the Community Centre
* * *
Turkey Bingo
MONDAY, OCTOBER 1
7:30 p.m. start
* * *
Banquet hall available for rental
Tel. 528-4235 or 347-2411
39-1c



40th
Wedding Anniversary
in honor of
RENÉ & LUCILLE
BOISVENUE
on
FRIDAY, SEPTEMBER 28
9 p.m. to 1 a.m.
Macdonald Boulevard, Alexandria
Everyone Welcome
Please accept this as your personal invitation
38-2p

BONNIE
GLEN
525-3078 or 525-2646

FRIDAY, SEPTEMBER 28
50th wedding anniversary in honor of Mr. & Mrs. Nicephore Poirier of Greenfield

SATURDAY, SEPTEMBER 29
Wedding reception in honor of Brenda Hughes and Dean McIntyre of Apple Hill. Lunch.

SATURDAY, OCT. 6
Wedding reception in honor of Diana Tourond and Scott Hay. Lunch. Everyone welcome.

Refer to ads in paper for more information. 39-1c

Coming Events

THANKSGIVING weekend, entertainment at Berrigan's in Lancaster "The Stand." Everyone welcome. Cover charge $2. 39i1c

CHARLOTTENBURGH
RECREATION CENTRE
* * *
BINGO EVERY TUESDAY
AT 7:30 P.M.
* * *
Good Hall Rental Dates Available
347-2411
39-1c

50th
Wedding Anniversary
in honor of
Mr. & Mrs. Rolland Ouimet
(formerly of Glen Robertson)
at the
Knights of Columbus Hall
Forget St. in Embrun
at 9 p.m.
SATURDAY, OCTOBER 6
Everyone welcome
39-2p

Wedding Reception
in honor of
GINETTE PAQUETTE
daughter of
Mr. and Mrs. Georges Paquette
and
WARREN GADBOIS
son of
Mr. and Mrs. Percy Gadbois
FRIDAY, SEPT. 28
at 9 p.m.
K of C Hall, Glen Walter
D.J. Lunch
39-1p

25TH
WEDDING ANNIVERSARY
in honor of
EDDY and LISE
BERRY
at the
Vankleek Hill Arena
on
SATURDAY, OCTOBER 6
Music by Jake at Work
Lunch Served
Everyone Welcome
39-2p

WEDDING RECEPTION
in honor of
JANICE
daughter of
Denis and Betty Nacreto
of Williamstown
to
RON
son of
Cameron and Betty McDonald
of Green Valley
SATURDAY, OCT. 6
in Williamstown
at the
Charlottenburgh Recreation Centre
at 9 p.m.
Music by Brandy and Port
Everyone Welcome
39-2p

GLENGARRY
SPORTS PALACE
Tel. 525-3600
THURSDAY, SEPT. 27
BINGO
8:00 p.m.
Jackpot $1,250
in 5 numbers
11 regular games at $35
3 regular games at $50
6 specials 50/50
1 Winner Takes All
Proceeds to ADMHA
Hockey Team
Note: Bingo played
on hard cards using chips
MINIMUM CHARGE $1.00
Reg. Cards 7 for $1.00
15 Cards for $2.00
Specials 7 for $1.00
15 Cards for $2.00
39-1c

Coming Events

CLAN MacLeod Society of Glengarry will hold its annual meeting and dancing competition at Dunvegan on Friday, Sept. 28, 1990, beginning with a pot luck supper at 7:30 p.m. The dancing competition will be open for seniors 12 and over and open for juniors 11 and under with money prizes only. The Isobel MacLeod trophy for seniors and the Farquhar MacLeod trophy for juniors shall be won by the MacLeod, or descendant thereof with the highest points in the above classes. Seniors dance the Highland Fling and Flora, and juniors dance the Highland Fling. For information call 525-2327. Everyone welcome. Kilt draw. 38-2c

EUCHRE at Laggan Public School on Thursday, Oct. 4 at 8 p.m. Everyone welcome. 39-1c

ANNUAL
HARVEST SUPPER
St. Andrews
Presbyterian Church
Martintown, Ont.
WEDNESDAY, OCT. 3
4:30 p.m. to 7 p.m.
Everyone welcome
39-2p

FRATERNITE
ALEXANDRIA INC.
* * *
BINGO
FRIDAY, SEPT. 28
7:30 p.m.
JACKPOT $600
in 6 numbers
* * *
EUCHRE PARTY
Thursday, Sept. 27
8 p.m. 39-1c

Wedding Reception
in honor of
DIANA MARIE
daughter of
Catherine J. Tourond
(Late Joseph V. Tourond)
and
SCOTT KENNETH
son of
Edwin and Phoebe Hay
SATURDAY, OCT. 6
9 p.m. to 1 a.m.
Bonnie Glen, Hwy. 43
Music by Rockin' Robert
Lunch Everyone Welcome
39-2p

Mixed Party
in honor of
GWEN LAUZON
daughter of
Wilfred and Veronica Lauzon
and
GILLES LAPOINTE
son of
Raymond and Laura Lapointe
Saturday, September 29
Williamstown
D.J. Skylark
Lunch Everyone welcome
For further information
call 938-0769 or 931-2908
39-1p

Maxville & District
VILLAGE MAXVILLE
HOME OF THE GLENGARRY HIGHLAND GAMES
Sports Complex
Maxville & District
Sports Complex
Osie F. Villeneuve Arena
527-5659
Special Occasion?
Book our banquet hall and our ice surface NOW!
Good Dates Still Available
Book now for 1991-92
Let our experienced staff assist you with catering and decorating ideas.
* * *
PUBLIC SKATING
EVERY SATURDAY
7 to 8:30 p.m.
MONDAYS, 3 to 4:30 p.m.
Get your season passes
$25 single; $40 family
39-tf

The Barra MacNeils Concert
Celtic Music-Song-Dance
October 20, 1990
8:00 P.M.
Centrepointe Theatre
101 Centrepointe Dr.
(Baseline & Woodroffe Ave. Area)
Tickets — $10.00
Theatre 727-6650
Danskin's, Maxville 527-2037
Danskin's, Alexandria 525-3878
Walter Stewart 828-1313
Myles MacMillan 733-9473
Sponsored by
The Glengarry Club of Ottawa
39-2c

Coming Events

YOUTH group meeting on Oct. 1, 1990, 7:30 p.m.-9 p.m. at the Round Church, Dalhousie Mills, ages 11 and up. Everyone welcome. 39-1p

BAZAAR and Tea, Knox Presbyterian Church in Moose Creek Community Hall, Saturday, Sept. 29, beginning at 1:30 p.m. Various booths and painting display by Sharon Montgomery. Everyone welcome. 38-2p

TURKEY shoot at Berrigan's in Lancaster, Friday, Sept. 28, 7 p.m. Come try your luck to win a turkey or ham. Everyone welcome. 39-1c

SCHOOL COMMITTEE
MEETING
Lancaster Public School
WEDNESDAY, OCTOBER 3
7:30 p.m.
Parents & interested parties please attend & support your school. 39-1c

Entertainment

KING EDWARD
HOTEL
Apple Hill
Country & Western music by
Germain Lacombe
Saturday, September 29
9 p.m. to 1 a.m.
Sunday, September 30
3 p.m. to 9 p.m.
Everyone Welcome
39-1c

Cards of Thanks

MacMASTER—I sincerely thank my family, relatives and friends for visits, cards and gifts when I was a patient in Hotel Dieu Hospital, Cornwall. Also the nursing staff on 4th floor north and Dr. Anderson for their excellent care.
—Donald John MacMaster 39-1p

MEMORIAM · FORUM · RETINEMMUS
LEGION

LEGION WEEK
Congratulations to all our winners
President's Draws were won by:
Ian McCormick
Marcel Pattyn
Norbert Martin
Jamie MacMaster
Yvon Ladouceur
Hubert Girard
Bev Fournier
Wed. night Bean Bag champs were Bev Fournier and Doug Dumouchel, great time had by all.
Fri. night we would like to thank Barbara Graham and her husband Jim for a great job.
Final Night Sat., congratulations to all our winners, June Cameron, Jennifer Desjardins, Ian McCormick, Brenda Maisonneuve, Ken Barton, Doris Sauvé, Bob Miller, Doris MacMaster, Donald MacMaster, J.K. Robinson, Rita Menard, Marcel Sauvé, Robbie McCormick and Lloyd McCrimmon.
Thank you to all the people who so kindly donated the prizes for all our events throughout the week and the ladies who donated their time and food. 39-1c

Cards of Thanks

I wish to thank my family, relatives and many friends who attended by 80th birthday celebration. Also thank you to all those who brought beautiful flowers, cards and gifts and also many thanks to all for the birthday cards I received by mail. It will long be appreciated and a treasure to remember.
—Sincerely, Ellen Ann Dupuis 39-1p

McDONELL—We would like to sincerely thank all our friends and relatives who joined us to make our 25th wedding anniversary such a special occasion. Your many gifts, cards and good wishes were very much appreciated. A special thanks to the organizers, the lunch makers, the decorators and Reggie Bamble.
—Chris & Yvonne McDonell 39-1p

FRASER—We would like to thank our family, friends and relatives who helped to make our 45th anniversary such a happy occasion. These memories we will treasure forever.
—Lewis and Stella 45-1p

MacLENNAN—I would like to thank my family, relatives, friends and neighbors for their flowers, gifts and cards on the occasion of my 80th birthday. I also wish to express my thanks for their prayers, visits, flowers and good wishes after my eye surgery. A special thanks to my sister Rhoda and family. All this kindness is very much appreciated and will always be remembered.
—Bessie MacLennan 39-1p

THE congregation of East Hawkesbury United Church wishes to express heartfelt thanks to the neighboring churches and nearby communities for helping us celebrate our 125th year. A sincere thank you to everyone who joined us at our special service and anniversary dinner. Your participation and enthusiasm made it all a success.
—East Hawkesbury United Church 39-1p

JOHNSON—We wish to express our sincere thanks and appreciation to our family, relatives, friends and neighbors who shared in the celebration of our 25th wedding anniversary with cards, gifts and good wishes. A special thanks to our families, Derrick and Irene Williamson, Audrey Johnson MacDonald and our children Graham, Blair and Jennifer for organizing such a wonderful evening. We were touched by all of your good wishes and generosity and will cherish the memory of the evening always.
—Jim and Valerie 39-1p

LALONDE—The family of the late Evelyn Lalonde would like to express their sincere appreciation to family, friends and neighbors during the recent loss of our beloved wife, mother, grandmother and great grandmother. All beautiful floral tributes, the masses, the many memorial donations and cards were greatly appreciated as was the food brought to our homes and your other thoughtful deeds. To Father Claude Thibeault, Father Roger Desrosiers, Munro & Morris and all of you who called at the funeral home, please accept this as our warmest personal thanks.
—The Lalonde family 39-1p



MENARD—The family of the late Baptiste Ménard, Alexandria, who passed away at the age of 73, after a long illness, last Wednesday, September 19, 1990, wishes to express heartfelt appreciation to relatives, fiends and neighbors for many acts of kindness, visits, messages of sympathy, floral arrangements, charitable donations and food received at the time of his death. Special thanks to Dr. Tombler, Dr. Nadeau, nursing staff, the Co-operative Funeral Home, Alexandria, to all those who visited him so faithfully while a patient at Cornwall Hotel Dieu Hospital and at Glengarry Memorial Hospital, Alexandria. Also a very special thanks to Rev. Raymond Dumoulin of Green Valley, Rev. Leo Leblanc of Nigeria, Africa and Rev. Roger Desrosiers of Alexandria for their words of comfort. These kindnesses were greatly appreciated and will always be remembered.
—Annette Ménard and family. 39-1p

In Memoriam

McCALLUM — In loving memory of a dear mother, grandmother and sister who passed away Sept. 21, 1988.
And when she lies in peaceful sleep
Her memory we shall always keep.
—Always loved and remembered, son Rae, daughter-in-law Louise, grandchildren Douglas, Linda, Donna Marie and sister Catherine MacRae. 39-1p

CLASSIFIED
Only $3.70
(20 words)
2nd week 50¢ less
RATES

General Classified — $3.70 for 20 words, plus 10¢ for each additional word.

Births, Found, Graduations, Anniversaries (50th and over) will be accepted free, with picture.

Classified Display — 41¢ per agate line. We reserve the right to place all advertising under the appropriate classifications.

Box Numbers — $5.00 per week (includes Box), c/o The Glengarry News, Box 10, Alexandria, Ontario K0C 1A0.

Deadline for advertising: Monday, 3 p.m.

ALL ADS MUST BE PAID FOR IN ADVANCE

OFFICE HOURS
Monday to Friday — 9 a.m. to 5 p.m.

In Memoriam

CAMPBELL, Ruth — A loving mother and grandmother who passed away September 26, 1988.
—Always loved and remembered by Bob, Dawn, Casey and Ciaran Godfrey from Calgary, Alberta. 39-1p

LEGGETT, Brian Keith — In cherished memory of our beloved son and brother who died Sept. 26, 1983.
We hold our tears when we speak your name,
But the aching heart remains the same.
—Always in our heart and thoughts, your loving Mummy, Daddy, Chris and Steve. 39-1p

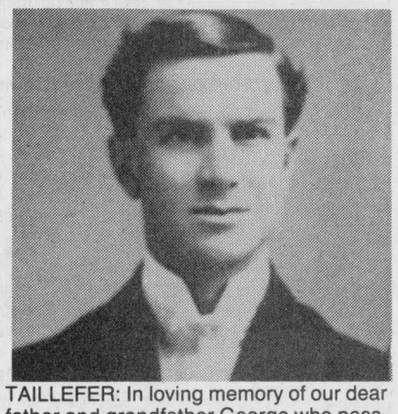

TAILLEFER: In loving memory of our dear father and grandfather George who passed away September 26, 1949 at age 61.
Our dad was a very special person
Our home could not have done without him
Although stern and tough and firm
If we looked inside dad's heart
Where no one else could see
We found he was as sentimental
And so soft as he could be
If we were in any kind of trouble
Dad reached out his hand
We could always count on him
To help and understand
We understand his importance and his worth
As protector and provider
To the fifteen children he loved so dear
He made our family proud
And shoulder to shoulder with Julienne our late mother
They brought us happiness and peace
For even in times of struggle and strife
They saw their cross as a gift of love
Loving memories are still vivid
Although many years have passed
And will never be forgotten
For he was our loving dad
Always in our hearts and fondly remembered by daughters Olive, Rosina, Simone, sons Fred, Roger, Robert and Hubert. Granddaughters Denise and Suzanne and all grandchildren. 39-1p

Lost—Found

FOUND: Set of keys at the Talk of the Town in Lancaster. Tel. 347-3684 to identify. 39-1n/c

CHAINSAW lost between MacPherson Farms and Lochiel. Reward. Tel. 874-2782. 39-2p

Misc. Sales

KNIGHT'S manure spreader, 180 bushel, like new; silage fork, hoof trimmer, Ketchum tattoo kit with several letters and numbers, tarpaulin for 1/2-ton truck, 7x9; portable automatic feeder for calves; Sure Weight 500B cattle scale, 3,000 lb. capacity. Tel. 675-2164 after 9 p.m. 38-4p

GIANT yard sale, Saturday, September 29th and Sunday, September 30th. Some antiques, set of show harness for ponies. In case of rain, the following week. One mile west of Fassifern. 39-1p

YARD sale, craft and bake sale, Saturday, Sept. 29 and Sunday, Sept. 30, 49 Elgin St. West. 39-1p

GARAGE sale, September 29. Take the street in front of Roy's Garage in Green Valley. Skates, clothing, typewriter, school desk, games, dishes and other articles. 39-1c

YARD SALE
Rain or Shine
September 27, 28, 29, 30
at
106 Conroy Crescent, Alexandria
Something for everyone
39-1p

GARAGE SALE
SATURDAY, SEPT. 29
9 a.m.-6 p.m.
POLSON'S FARM
Glen Nevis Side Road between the 5th and 6th Conc.
of Lancaster 39-1p

END-OF-SEASON
YARD SALE
Sat., Sept. 29
Sunday, Sept. 30
9 a.m. - 5 p.m.
Dishes, furniture
many small articles
Curry Hill
Hwy. #2
1/4 mile east of
Real's Truck Stop
39-1c

Articles for Sale

OLDER kitchen set, big table, 4 chairs, china cabinet and buffet. Tel. 525-3353. 39-1p

8,000 BTU air conditioner; tv stand; baby dresser; fireplace chairs; microwave stand; sewing machine table; 24" and 30" byfold doors. Tel. 525-5197. 39-2p

BRASS glass fireplace assembly $100. Tel. 525-5564. 39-2p

Articles

CANDLE holders for your table, beautifully glazed and handcrafted at the Apple Hill Pottery, south and west of Apple Hill. Tel. 528-4329. 39-1c

2 red leather Gaels jackets — size 40; 1 pair Sangiorgio ski boots with holder — size 7; pair Look Futurea downhill skis with carrying case — to fit 5'3"-5'4" height; racquets — 1 squash, 2 badminton, 1 racquet ball. Tel. 347-2331. 39-2p

NOW open daily, 7 days, Martelle Books & Video, 524 Augustus St., Cornwall. We sell and buy good condition books; comics, sports cards. We also trade. 39-4p

GOALIE equipment for sale. Call 525-2577. 39-2p

MOFFAT upright freezer-fridge, 22 cu. ft., good condition, $295. Tel. 525-5292. 39-2p

COLONIAL double bed with box spring and mattress and dresser, in new condition, house full of furniture, to be sold as I am moving. Please call 678-2563 after 5 p.m. 39-1p

FRANKLIN wood stove with pipes. Tel. 525-3739. 39-1p

AIRTIGHT woodstove, 2 doors, 26"x22"x19" deep, smoke pipe at top, metal rack to hold logs included, like new. Tel. 525-1424. 39-tf

FOR sale: Olivetti Linea 98 typewriter, good condition. Tel. 525-3579. 39-1p

OIL furnace, 185,000 b.t.u.; also two 250-gallon oil tanks. Buyer to remove. $400. Tel. 528-4243 between 9 and 5. 39-2p

ONYX chess set, $45; full set hockey equipment, men's 40-42, $150; cross country skis and boots (42 cm), $150. Bruce Marr, 874-2429. 39-1p

1864 Springfield muzzle loading rifle; .303 rifle; antique dresser with oval mirror; coal-oil lamp. Tel. 874-2200 after 5 p.m. 39-1p

ELECTRONIC stove, dryer, washer, $250 each. Call Rolland, 525-2377. 39-3p

NEWMAC wood furnace, airtight, 80,000-100,000 b.t.u. Tel. 525-4855. 39-3p

FOR SALE
SHARP Hi Fi turn table, tape and C.D. also many C.D and L.P. records, some collectors items.
SMITH CORONA: PWP 3000 Personal Word Processor, almost new.
FUJICA AZ1 35 mm camera with power drive, 2 lenses Fujinon 1,1.8 MC auto zoom cpc phase 2 cct Pro Flash HANIMEX TS 855, tripod, 2 filters. Will sell only as a unit.
Tel. 525-5137
between 4 and 6 p.m.
39-1p



BOOKS
BOOKS
BOOKS
Falling Leaves
Special Sale
Many books, cards, etc.
30% OFF
OCTOBER 2 to 13
Glengarry Book Store
45 Main St. S.
Alexandria — 525-1313
39-2c

COMPRESSORS
Sanborn air compressor
5 hp, 60 gallon tank
220 volt
Farm Price $769.95
Sanborn air compressor
2 hp, 20 gallon tank
110 volt
Farm Price $509.95
ASP
431 Main St., South
Alexandria
525-3620
12-tf

CLEANING IS A SNAP
WITH Karcher or Epps
PRESSURE WASHERS
110 volt and 220 volt
up to 2,000 p.s.i.
In stock now from only
$649
Ask about our FREE on-site demonstrations
ASP
431 Main St. S., Alexandria
525-3620
26-tf

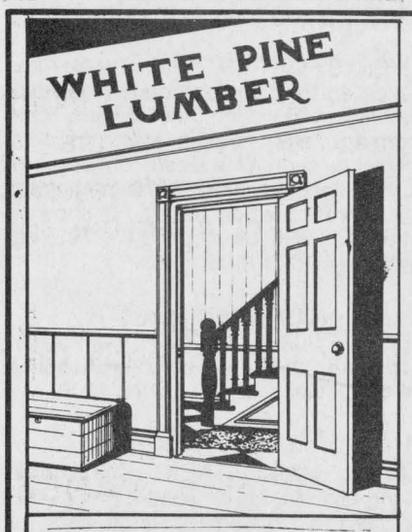

WHITE PINE LUMBER

DOORS - Solid Pine, Cedar, Victorian Screen Doors

PINE PANELLING - Wainscotting, Board & Batten, Bevel Siding

PINE MOULDINGS - Colonial Pattern, Rosettes and Baseboard, Corner Mouldings, Pine Stair Railings - Posts, Spindles

FLOORING - Pine, Oak, Maple and Birch

Cedar Panelling, Exterior Siding and Decking

613-525-3040

Ken Alexander, R.R. 1, Alexandria, Ontario

Articles for Sale

CENTRE Liquidation Commercial and Industrial Sale, 17 Ste. Catherine, St. Polycarpe, metal shelves, small island, cabinet, filing cabinet, desk, stacking chairs, locker, safe, conveyor,counters and sinks (stainless); also tables and cake fridges. Tel. 1-514-265-3270. Open from 9 a.m. to 6 p.m., Saturday 9 a.m. to 4 p.m. 47-tf

L and M Guns Reg'd. Firearms bought, sold, traded and repaired. Top quality outdoor cold weather clothing, footwear. Your Browning Dealer for United Counties, R.R. #1 Tyotown Road, between Boundary and Purcell Roads, 931-2010. 24-tf

SUPER special on building material at Casselman Plywood Home Hardware Building Centre. Unbeatable prices on interior doors and kitchen cabinets. New!! Pine and cedar "Penticton." Tel. 613-764-2876. 8-tf

SOURCE Wood Product: Pine and cedar siding, hardwood flooring, cabinet doors, K.D. lumber, Stanley Bostich air tools, wood working supplies, and black walnut seedlings. 111 William St., Cornwall, Ont. 932-5300. 13-tf

NEW Walltec toilets for sale. Acrylic bathtub/shower combinations for sale. Tel. 347-3611. 37-4p

TV tower, tower, antenna, rotor, booster, wire and installation, 30 ft. pkg. — $699, 40 ft. pkg. — $749; 30 ft. Econo pkg. — $640, 40 ft. Econo Pkg. — $695. John's Electronics, 347-7620. 37-tf

FOUR bureaus — 9 drawers each, antique bureau, new stagecoach barbecue, tools for woodstove; barrel for all kinds of uses, children's books and toys, 2 skateboards, folding doors, wooden tool boxes, girl's 3-speed bicycle, big trunk, car accessories, and much more! Call 525-4440 days or 525-3131 after 5 p.m. 37-tf

KITCHEN — cabinet, vanity — stairs and stair rails; any wood; spice and melamine; commercial — cabinet by Burelle Manufacturing Co., 443-3873 — Sales Rep. Laurier Droulx — 764-3235. 33-12p

TOTAL liquidation. Plywood, 1/2 9.25, 5/8 10.99, aspenite 7/16: 3.99, 5/8 5.35, 2x4x8: 95¢, 2x6x8: 1.25, 2x6: 7185 ft., 2x8: .236 ft., 2x10: .385 ft., insulation second R12-15: 13.95, R20-15: 17.50; styrofoam 8: 5.10; 2": 8.67, wide selection of panelling: 4.95 to 8.95, melolite white 5/8: 10.95, melamine 1x4: 99¢, 1x8: 1.89; 5x6: 5.65, 4x8: 9.45, presswood 3/8: 2.85, 5/8: 4.70, imperfect 1.89. Final clearance on treated lumber. Bundle price $ to see $ Matériaux A Bas Prix Lachute, 1-514-562-8501. 38-2c

CRIB for sale and baby articles. Tel. 525-1561. 38-2p

GENERATOR — K.V.A. 120-240V, 65 amp., with automatic transfer switch. Diesel engine. Tel. 527-3156. 38-3p

BOOKS — Pioneer Partners at St. Paul's by Dr. Margaret Arkinstall, As Others See Us by R. J. Fraser, He Dwelt Among Us by Ralph Connor as well as other Connor books. Please contact Gordon Winter, 527-2888, Maxville. 38-3n/c

GARDEN tractor, 1976, Bolens, 16 h.p., automatic trans., power-lift attachments, 42" mower, 40" blower, 42" angle blade, excellent condition. Tel. 347-2351 weekends or 347-3553. 38-2p

308 lever-action Savage with scope for $300. Tel. 347-2583. 38-3c

WOODSTOVES for sale. Tel. 347-2318. 38-2p

24" mountain bike, 2 years old, good condition, asking $60. Boy's hockey skates, size 7/8, 2 years old, asking $20. Tel. 525-2840. 38-2c

LICENSED utility road trailer, professional custom made all steel construction. Removeable grid tailgate. Box size 4'x6'x1' with small animal transport rack in treated wood. Tel. 528-4790. 38-2p

1972 GMC bus camper, good driving condition, new 18' awning, sleeps 6, fully equipped, bus. phone 769-3227, res. 443-3703. Best offer. 38-2p

MOVING — all must be sold. Kelvinator fridge, $350; GE Medallion 30-inch stove, $250; Kenmore dryer — $175; GE washer — $100; Viking freezer, 7 cubic feet, $150; 3-piece living room set, $400; 4-piece bedroom set, $200; computer centre, tv centre, single beds, dressers, lamps, swing set, bicycles etc. Call 347-2299. 38-2p

BENEFIT G.S.T. prices right now. (Good sale today.) 1x2x10: .25, 1x4x10: .95, 1x6 5 ft: .37, 10 ft.: .95, plenty of treated wood to liquidate. 1x4: .10 ft., 1x6: .11 ft., 2x4x8: 1.40, 4x4 7 ft.: 2.49, 8 ft.: 3.89, 12 ft.: 4:30, lattice: 5.99, doors: 9.95, presswood 5/8: 1.89, bundle prices. Others G.S.T. on site. Matériaux A Bas Prix Lachute, 1-514-562-8501. 39-1c

4 1/2 cubic freezer, electric stove, $45; wringer washer, new; large canvas; electric accordian and more furniture. Tel. 525-1738. 39-3p

ELECTRIC organ with 2 keyboards with all rhythm and beats, in mint condition. Tel. 874-2255. 39-2p

INTERLOCK bricks, over 1,000 available, only $450. Tel. 525-3840. 39-2c

HOUSE KITS

#201, 26×36, 2 bedrooms	$11,500
#202, 26×42, 3 bedrooms	$12,850
#203, 26×42, 3 bedrooms	$15,400
#204, 26×42, 3 bedrooms	$16,100
#205, 26×50, 3 bedrooms	$15,300
#206, 28×60, 2 bedrooms, garage	$21,095
#207, 30×60, 3 bedrooms, garage	$22,500
#208, 32×58, 5 bedrooms, 2 floors, garage	$36,200
#209, 24×30, garage kit 2 doors	$ 4,200
#210, 26×44, split, 2 bedrooms	$15,100
#211, 30×60, 2 bedrooms, garage	$19,100
#212, 32×46, 3 bedrooms, garage, 2 floors	$28,900

NOTE: 2×6 framing, 6" and 8" insulation, vinyl siding, gyproc, windows and doors, etc. For further information please call:
(514) 264-5533 or 5370
D.N. Racine Inc.
Athelstan, P.Q. J0S 1A0
3-tf

ARMY SURPLUS
•FILING CABINETS
•SOCCER SHOES
•ARMY TRAILERS
•TENTS, SLPG BAGS
•SAFES, ROPE
•WAGON TIRES (6 ply)
•BACKPACKS
•CLOTHING & FOOTWEAR
(men's, ladies', youth)
We buy—Sell—Trade
TIRES
Open 7 days
525-3864
26-tf

4.56×29x2+67xb=?!
Want to Get Results?
Add it up with
THE CLASSIFIEDS

Gerard Poirier Auto Sales
Glen Robertson, Ont.
With Safety
'88 Dakota pick-up, auto, A-1, $6,000
'86 Pony, A-1, $1,800
'86 Bronco XLT, auto, A-1 $7,000
'85 Topaz, A-l, $2,400
'85 Topaz, 5-spd., A-1 $2,400 SOLD
'85 Mercury Topaz GS, 110,000 km 2-dr., 5-spd., $2,500 SOLD
'84 Tempo, auto, A-1, $2,600
'84 Chev Cavalier, auto, 109,000 km. A-1, $2,600
'84 Chev Cavalier, A-1, $2,500
'84 Cavalier, 102,000 km, A-1, $2,400
'82 J2000, auto, $2,000
'81 Chev Caprice Station wagon, loaded, $1,500
AS IS SPECIALS
'86 Pony, 95,000 km, A-1, $1,400 SOLD
'85 Stellar, $1,500
Tel: 874-2440 or 874-2720

TOYOTA
The promise of something better.
'88 Celica GTS, 5-spd., air, power sunroof, loaded, very fast, lady owned
'87 Toyota 4-runner, 5-spd., immaculate, local owner
'87 Toyota Celica GT, 5-spd., mint local lady owned SOLD
'87 Toyota Celica GT, 5-spd, air, cass., cruise, 1 happy owner
'87 Toyota Camry LE, loaded, one owner
'86 Toyota Tercel, 5-spd., 5-dr., one local owner
'86 Honda Prelude, auto, power roof, one owner
'85 Olds Cutlais Cierra Brougham, V-6, auto., air, cruise
'85 Toyota Camry LE, 5-spd, 4-dr., cruise, cassette
'84 Toyota Corolla, 4-dr., liftback, auto., PS&PB, AM/FM
'83 Mazda RX7, 2-dr., 5-spd., sunroof, power wind., cass. with EQ, air, as traded
'83 Toyota Celica, 2-dr., auto., only 60,000 km SOLD
HIGHLAND
WE PROMISE
Maxville
347-3950 *527-2735*
38-1c

CHEV-OLDS TITLEY ALEXANDRIA, ONT.

1990 DEMOS
Priced to clear
4 to choose from
Corsica, Astrovan,
Delta 88, Olds 98

1990 Lumina
low mileage, good price
1 to choose from

1991 Caprice Classic, 4-dr., loaded, only 2000 km
1990 Olds Delta 88 Royal Brougham (7000 km) fully loaded
1990 Cavalier, auto, PS&PB, only 5,000 km, 2-dr., air
1990 Cavalier, 4-dr., PS&PB, air
1990 Cavalier, 4-dr., auto, PS&PB
1990 Lumina, 4-dr., V-6, loaded, only 5,000 km
1989 Celebrity Stationwagon, PS & PB SOLD
1989 Celebrity, 4-dr., auto., PS & PB, air
1989 Cavalier, 2-dr., white, auto, PS&PB, balance of GM warranty
1989 Olds Calais, 4-dr., auto, PS&PB, air SOLD
1988 Olds Cierra, 4-dr., PS&PB, only 21,000 km
1988 Buick Regal, loaded
1988 Olds Cutlass Supreme, 2-dr., air, PS & PB
1987 Olds Ciera, 4-dr., auto, air, PS&PB, 2-tone paint
1987 Celebrity, 4-dr., PS & PB
1987 Corvette, only 22,000 km, red interior, red exterior, loaded
1987 Pontiac 6000, 4-dr., PS & PB, air
1987 Olds Delta, 4-dr., 2-tone paint, V-6, PS & PB, air
1987 Buick Lesabre Limited, well equipped
1987 Cavalier, 4-dr., auto, PS&PB
1986 Chev Celebrity, 4-dr., PS&PB
1985 Cavalier Stationwagon, PS & PB
1985 Plymouth Reliant, 4-dr., auto.
1985 Olds Ciera, 4-dr., V-6, PS & PB
1985 Pontiac 6000, 4-dr., PS & PB, V-6, only 46,000 km
1985 Chrysler 5th Avenue, 4-dr., loaded
1984 Pontiac Sunbird, 4-dr., PS&PB
1984 Chevette, 4-dr.
1984 Olds Delta 88, Royal Brougham, 4-dr., loaded
1983 Buick Century, 4-dr., fully loaded SOLD
1983 Olds Firenza, 2-dr., hatchback, auto, PS&PB
1982 Parisien, 4-dr., PS & PB, V-8, 2-tone paint
1981 Monte Carlo, V-8, PS&PB
1981 Acadian, 2-dr., hatchback
1980 Chev Malibu, 4-dr.
1980 Olds Delta 88
1978 Pontiac Lemans, auto, PS&PB

TRUCKS
1990 GMC Rally Wagon, 8 passenger, loaded, only 5,000 km
1987 Plymouth, Grand Voyageur SE, V-6, air
1987 S-10 pick-up, fibrobec box, balance of GM warranty
1987 Blazer 4x4, 2-tone paint, V-6, PS & PB

OTHER VEHICLES TO CHOOSE FROM
WE BUY CARS AND TRUCKS FOR CASH
525-1480 or 347-2436

Vehicles

Seguin Auto Sales
(Dalhousie Mills)
• *Used Cars & Trucks*
• *Buy - Sell - Trade*
347-3291
13-tf

TROTTIER SALE CENTRE
USED VEHICLES
CARS & LIGHT TRUCKS
WARRANTY AVAILABLE
1987 Dodge Caravan 5-passenger, V-6, auto
1987 Hyundai Pony, 4-dr., 5-speed, 4-cyl., low miles
1986 Nissan 200 ZX, clean car, well equipped, real sporty
1986 Pontiac 6000, 4-dr., auto, air PS & PB, AM/FM
1986 Grand Prix, 2-dr., V-8, auto, PS & PB, AM/FM, p.windows
1985 Reliant 'K' car, 2-dr., 5-spd. man., AM/FM, PS & PB
1983 Buick, 2-dr., auto, PS & PB, air, good cond.

TRUCKS
1987 Chev S-10
1987 Dodge Dakota pick-up, V-6, long box SOLD
1986 GMC 1/2 ton, full size pick-up, V-8, auto.
1986 GMC S-15, extend cab., 5-spd. AM/FM
1985 GMC 5-ton truck, flatbed, very good condition
1981 Ford Custom, 8-cyl., auto.
525-1925
Hwy. 34, South Alexandria
39-1c

BRUNO
Used Cars & Trucks
400 St-Philippe
Alfred, Ontario
679-2639 or 525-3062
These Cars are Sold With Safety Checks
1988 Iroc-Z Conv, fully loaded
1986 Ford LTD, 4-dr., with air
1986 Pontiac 6000, 4-dr., fully loaded SOLD
1986 Celebrity, 4-dr.
1986 Chevette, auto., PS
1985 Citation, 4-dr., auto.
1985 Plymouth Reliant, 4-dr., auto.
1985 Grand Marquis L.S., like new, fully loaded SOLD
1985 Topaz, auto., 2-dr.
1985 Escort station wagon
1985 Buick Century Ltd., 4-dr.
1984 Pontiac Firebird
1984 Dodge Charger, 5-spd.
1984 Mustang LX, V-6, auto.
1984 Cavalier Type 10, 5-spd.
1984 Topaz, auto., 4-dr.
1983 Chev Cavalier, 4-dr., auto.
1982 Nissan Stanza

— TRUCKS —
1990 Chev S-10 Durango, low miles
1983 Chev S-10 4x4, new paint
1980 Chev Classic Sierra
1980 Chev 3/4 ton
1980 Ford van Econoline interior finish SOLD
1979 Ford van, finished int.
37-tf

GLENGARRY FORD
USED VEHICLES
'90 Tempo L, 4-dr., auto., air, #P94
'90 Tempo GL, 4-dr., auto., air,
'90 Tempo GL, 4-dr., auto., air, tilt, cruise, #P97 SOLD
'90 Tempo GL, 4-dr., auto., air, tilt, cruise, #P99
'90 Tempo GL, 4-dr., auto., air, tilt, cruise, #P102
'90 Tempo L, 4-dr., auto, air, #P103
'90 Crown Victoria LX, fully loaded, 17,000 km, red
'88 Escort, 4-dr., auto., cass., 32,000 km, silver
'88 Corsica, 4-dr., V-6, auto., 2-tone red & silver, 62,000 km
'87 Tempo GL, 4-dr., auto, air
'87 Cutlass, buckets, console, V-6, 2-dr., sunroof, 2-tone blue, 81,000 km
'87 Cavalier, 4-dr., 5-spd., PS & PB, 111,000 km
'87 Honda Accord EXI, 4-dr., auto, sunroof
'83 Cavalier, 4-dr., auto, only 83,000 km SOLD
'81 Camaro Z28, auto, PS & PB

TRUCKS
'89 Chev pick-up Silverado, loaded, blue and silver SOLD
'89 Aerostar XL, 7 pass., air, 51,000 km
'89 E150 van, 6-cyl., 5-spd, 2-tone, raised roof, ready for customizing, only 23,000 km
'88 Aerostar XLT, fully loaded, 38,000 km, blue & silver
'88 Aerostar XLT, 7-pass., loaded, 40,000 km, blue & silver
'88 Dodge Dakota, V-6, 5-spd, red
'87 Ranger, 4-cyl., 4-spd., cass., 57,000 km, SOLD
'86 Aerostar XL, loaded, 7 pass., only 76,000 km
'80 Suburban, V-8, auto, 4-dr., brown, as-is

GLENGARRY Ford-Lincoln-Mercury
Hwy. 34 South Alexandria
525-3760 or 347-3780
39-1c

Vehicles

1985 Hyundai Pony, high mileage, low price, $500 as is. Tel. 527-3351. 38-3p

1988 Eagle Premier LX, 3 L, 6 cylinder Euro sedan, 23,000 km., tilt, cruise, am-fm auto-reverse cassette, $13,500 or best offer. Tel. 632-1586 or 525-4035. 38-3p

1984 Toyota LE van, A-1 condition, carpeted, overdrive, tilt, am-fm cassette, PS,PB, P-lock, $6,400 safetied. Call 347-3942. 38-2p

SNOWMOBILE 1971 Mini-Sno 12 h.p., good condition, great for kids. Tel. 525-4884. 38-2p

1986 Honda CR 125R moto cross, bought new in fall 1989, driven only 2 hrs., $2,000 or b.o. Call 347-2309. 39-1p

1985 Renaud, in good condition, also special 1980 850 3-cylinder Yamaha. Call 525-4129. 39-1p

1977 Ford Mustand II, new rubber 60/70s, fiberglass fenders, new starter, body and int. good, 4-cyl. motor, needs work, $300 or b.o. Tel. 525-4152 after 5. 39-1p

GMC pickup Sprint model, 1977, very good condition, can be safetied or as is, $1,500 or $2,000. Tel. 525-4059. 39-1p

1980 Chevrolet Caprice Classic, 4-dr., 2-tone grey, tinted glass. As is $450. Tel. 527-2852 evngs. 39-2p

1985 GMC pickup, 71,000 km with cap, clean and certified. Tel. 525-3706. 39-1c

1987 Buick LeSabre, red, 4-door, air condition, stereo, 110,000 km, $10,000 safetied. Tel. 525-5078 after 6 p.m. 39-1p

HANDYMAN'S SPECIALS
A Little Work Goes a Long Way!
'78 Honda Civic, 2-dr., standard
'80 BMW, 2-dr.
'81 Honda Accord, 4-dr., sedan, 5-spd., 1 owner
'82 Honda Accord, 4-dr., sedan, 5-spd.
'83 Dodge Aries, 4-dr., auto.
'84 Volks Jetta GL, sunroof, 5-spd.
'85 Hyundai Stellar GSL, 4-dr., sunroof, power windows, 5 spd.
CORNWALL HONDA
1200 Brookdale
Cornwall
933-7558 39-1c

NEW
In Glengarry
Lancaster AUTO SALES
Terrific Deals in Lancaster
Pre-owned cars from $1,850 (safetied)
'88 Chev Cavalier, Z-24, 2-dr., V-6, 5 spd.
'88 Cavalier R/S, 2-dr., 6-cyl., 5-spd., low mileage
'86 Stellar GSL, 4 cyl., auto., PW, PL, AM/FM stereo cassette
'86 Nova, 4-dr., 4-cyl., 5 -spd., clean
'86 Sunbird, 4-dr., wagon, 4-cyl., auto, tilt.
'86 Buick Regal Limited, 2-dr., V-8, fully equipped
'85 Celebrity, 4-dr., 4-cyl., auto.
'82 Acadian, 4-dr., auto, 68,000 km.
Ask about our complete line of car care products
Follow the road to value
Military Rd., Lancaster
347-3479
39-1c

CARRIERE SALES
(Fern Carriere, prop.)
358 Main N., Alexandria
(At The Tracks)
525-5213 or 525-2727
WHERE YOUR CAR DOLLAR GOES FARTHER
'85 Olds Calais Supreme, 2-dr., V-6, auto., PS & PB, fully loaded, $4,995
'84 Cougar, 2-dr., V-8, auto, low miles, as-is $3,495
'83 Chrysler Fifth Avenue, 4-dr., auto., PS&PB, fully loaded, air, as-is $2,995
'80 Acadian, 2-dr., auto., only 83,000 km. $1,695

SPECIAL
'82 Escort, 2-dr., 4-speed, good clean winter car, as-is
$1,295

TRUCKS
'84 Ranger, 4-cyl., auto, as-is $3,495
'76 GMC, 1-ton truck, dual wheels, rebuilt, like new, $2,495
'79 GMC 1500, full size, V-8, auto., clean, low miles, as-is $2,495

Many more vehicles at low prices
BUYING, SELLING, TRADING DAILY 39-1c

CLASSIFIEDS GET RESULTS!

Real Estate

VANDER HAEGHE

REAL ESTATE BROKER
181 MAIN ST. NORTH
Broker R. VanderHaeghe
525-1642
Sales Rep. Mavis Fletcher
874-2761 Pager 525-1105



COMMUTER'S DREAM
ONLY 3 SHORT MILES from the 401, Curry Hill...A country home you will be proud to own: solidly built in 1983, 2557 sq. ft. plus rec room and attached double garage, features 4 bedrooms, living room with stone fireplace, dining room, main floor family room with stone fireplace, master bedroom with ensuite and many extras. Mint condition! $240,000 MLs



ALEXANDRIA
FOR THE EXECUTIVE ONLY
3-YEAR OLD fieldstone exterior, has 4 bathrooms, finished basement, attached garage and many more features. $209,000. MLS
ALEXANDRIA
5 APARTMENT building. Only $138,900. Gross income $18,450 a year. Tenants pay all utilities. See it and you'll agree it 's your best investment opportunity.
ALEXANDRIA
3-BEDROOM BUNGALOW with attached garage, finished basement, rear porch, $99,800.
ALEXANDRIA
2.85 ACRES close to Alexandria. Only $15,900.

Real Estate

HOUSE for sale, 2 bedrooms, $15,000, $3,000 cash and $300 a month. Town water, 100 amps new, corner Irvin and Mill St. in Glen Robertson. Tel. 874-2147. 38-2p

COUNTRY property, private sale, 2-storey brick home built in 1898, 12 plus rooms; 33 acres, large barn, good fences, 3 km from 417 on Hwy. 34; 45 minutes to Ottawa, Montreal and Cornwall, $199,000. Tel. 525-3504. 38-3p

ROYAL BANK
The Royal Bank
MORTGAGE RATES
1 year = 13.25%
2 years = 13.25%
3 years = 13.25%
4 years = 13.25%
5 years = 13.25%
Call us 613-525-3885
or 1-800-267-2452
*Rates subject to change without notification 39-1c

Century 21

Shield Realty Inc.
member broker
329 Second Street West,
Cornwall, Ontario K6J 1G8
(613) 933-9876
FAX No. 933-8139

OPEN HOUSE
3-bedroom home in excellent condition, located on the fringe of St. Raphael's on a large lot. Lovely view, many features. Viewers accepted between 2 - 4 p.m. this Sunday, Sept. 30. Your host Michael Vander Meer representative for Century 21 Shield.

Real Estate

PRIVATE SALE
2.3 acre building lots
250 ft. frontage on Hwy 34
1 mile north of Fassifern
Prices from $14,500
Call Stephane at
525-3692 36-tf

Real Estate

HOUSE for sale, 3 bedrooms, kitchen, living room, dining room, basement, in Alexandria, $56,000. Tel. 525-1955. 34-tfc

PRIVATE SALE
4-acre lot, ready to build, West Boundary Road, Alexandria. Situated in Kenyon Township. 300 ft. road frontage, 300 ft. on Garry River. Approval from Town of Alexandria for sewer and water services. Soil investigation and slope stability report. $39,900
Tel: 525-1849 34-tf

PRIVATE SALE



NEAR QUEBEC
2-storey country home, completely redone, 2 acres, barn & shed. Priced to sell at $79,500. **Tel. 525-5078** 39-1p

Real Estate

60-acre lot for sale, well, culvert, very nice lot for building, 6 miles from Cornwall. Asking $10,000 down payment. For further information call 932-3685. 37-3p

HOUSE for rent, $700 a month. Tel. 525-3976. 38-2c

HOMELIFE

CORNWALL REALTY INC.
841 Sydney St.
Cornwall, Ont.
SANDYWOOD ESTATES, 7% interest on Phase II, 70,000 sq. ft. of treed lots in beautiful Glengarry County, Williamstown area on excellent paved road network near Highway 401 and Quebec border. Discover tranquility in this Pine Grove plantation, prices as low as $32,000.00, down payment of $1,000.00. Owner will carry mortgages at 7%. Call or visit us at HomeLife/Cornwall Realty Inc., 936-2020 or 931-2446. Builders, speculators or developers welcome. 38-2c

Real Estate

90-acre revenue producing registered tree farm, good location, near Apple Hill, $37,500 or with two extra ready to build lots, $55,000. Tel. 938-3594. 38-3c

MARTINTOWN area, 2,000 square foot home, fireplace in living room, situated on 2.5 acres overlooking peaceful country setting. Asking $110,000 MLS, 2537. Lunenburg — spacious lot, fored air heating, detached garage. Asking $77,000, Exc. 2611. Reduced — village of Martintown, over 1,200 square feet, 94x266 ft. lot. Asking $32,900 MLS. 2508. Call Gary Dobson, Sales Rep., Century 21 Shield, 933-9876. 38-3c

FOR SALE



Alexandria: 2 bedrooms,
split level home,
1 1/2 years old
Only $86,900
Call after 5 p.m.
525-5303 39-2p

LANCASTER HEIGHTS

Country Lots For Sale

$14,000 to $18,000

We have a variety of lots to provide the perfect setting for your new residence. Some are secluded & wooded, others will give you a view far and wide and yet others will permit you to build adjacent to our quiet park & spring fed lake.

Lancaster Heights is located in Ontario, adjacent to the Quebec border, 10 miles North from Highway 401.

Come and enjoy the peaceful atmosphere of the Heights. Call today for our site map and price list.

Mike Samson, Sales Manager (613) 347-2476
Evenings & Weekends (613) 874-2612
33-8c

JOIN US

in celebrating
the joy of
home ownership

ONTARIO
HOME
WEEK

SEPTEMBER 23-29, 1990

"Home Ownership: The Key to Your Future"
ONTARIO REAL ESTATE ASSOCIATION

Members of the Cornwall & District Real Estate Board

Agio Realty Ltd., Maxville	527-5625
Alexandria Realty Ltd., Alexandria	525-4144
Amber Ralty Ltd., Cornwall	938-0391
Amell, Wilfred Ltd., St. Andrews	938-1611
Audel Real Estate Ltd., Hawkesbury	631-0991
Bourgon Real Estate Ltd., Cornwall	933-0059
Cameron, M. Jean Real Estate Ltd., Cornwall	933-3860
Cameron, M. Jean Real Estate Ltd., Lancaster	347-2215
Carleton Real Estate Ltd., Cornwall	938-1121
Century 21 Alguire & Brownell, Cornwall	933-5154
Century 21 Carriere-Pedersen, Cornwall	938-2121
Century 21 Shield Realty, Cornwall	933-9876
Countrywide Tri-Country Realty, Cornwall	937-0022
Fontaine, R. Real Estate, Cornwall	938-2638
Foot, Gloria Real Estate, Morrisburg	543-3398
Gale, Albert Real Estate Ltd., Cornwall	938-7743
Help-U-Sell Cornwall Real Estate, Cornwall	936-1444
HomeLife Cornwall Realty, Cornwall	936-2020
Langlois, G. H. Realtor, Cornwall	938-1683
Latreille Real Estate Inc., Cornwall	938-3800
MacMillan & Howes Real Estate Ltd., Cornwall	933-6524
MacMillan & Howes Real Estate Ltd., Alexandria	525-3039
Marie Lamoureux Real Estate, Vankleek Hill	678-2363
McLaren, Lyle Realtor, Cornwall	933-3316
Proudfoot, D. R. Real Estate, Vankleek Hill	678-2306
R. Richer Real Estate Ltd., Casselman	764-5628
Re/Max Carillon Realty, Hawkesbury	632-8563
Re/Max Cornwall Realty, Cornwall	938-8100
Realty World - Four Action, Cornwall	936-0909
Royal LePage Real Estate Services, Hawkesbury	632-7091
Royal LePage R. E. Services, Green Valley	525-4163
Sauvé Real Estate Ltd., Alexandria	525-2940
Seguin Realty Ltd., Hawkesbury	632-1121
Vaillancourt, E. Realtor, Alexandria	525-3641
Vaillancourt, R. Realtor, Alexandria	525-3419
Vander Haeghe, Robert, Alexandria	525-1642

Cornwall & District Real Estate Board
135 Augustus Street, Cornwall
39-1c

SAUVÉ REAL ESTATE LTD
39 MAIN N
ALEXANDRIA

All our listings are on multiple listing service (MLS)

SAUVÉ REAL ESTATE LTD

HOMES
HOBBY FARMS
& DAIRY FARMS
RECREATIONAL LAND
COTTAGES
VILLAGE HOMES
10 QUALIFIED SALES PEOPLE
525-2940

SUPERBLY LANDSCAPED
Green Valley people say this is the best and nicest treed lot in all of Glengarry. Double lot, nice home with fireplace, finished basement, insulated shop, large new garage. Perfect retirement. Call for a visit.

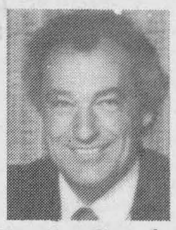

Maurice Sauvé
Real Estate Broker
Res. 931-2953
Bus. 525-2940

MAGNIFICENT GENTLEMAN FARM: Spacious fieldstone home built in 1949, very attractive, rich and deluxe, all hardwood floors, fireplace, solarium on south side, spring fed pond, evergreen plantation, 150 acres near border.
VACATION COTTAGE: Reduced to $45,900, attractive small home on Westley's Creek, nice lot, boathouse. Easy getaway.
EAST OF BROWN HOUSE: Only $59,900, perfect rural home for anyone, older but in good shape, fantastic landscaping, 1.5 acres, insulated shop.



NORTH LANCASTER VILLAGE
home built in 1988, very warm house with basement electric heat also Venmar heat exchanger. Well priced at $99,000.



Germain Glaude
Res. 525-1536
Bus. 525-2940

FROM ALEXANDRIA LIMITS
west a half mile from 34 Hwy. at GTL Road, 12 acres having frontage of 710 ft. Could be used as commercial property, very well drained land with southern slope. Well priced at $55,000. East half could be sold for $30,000.
I HAVE different homes in Alexandria.
ONE MILE WEST of Alexandria 66 acre hobby farm, repairable home and outbuildings. $70,000
HOBBY 50-ACRE FARM home and buildings near Hwy. 417 west of Hwy. 34.
CURRY HILL raised bungalow, plus extra lot with boathouse on navigable stream close to Lake St. Francis. Financing available. $55,000. Make us an offer.
BETWEEN CURRY HILL and Quebec border, Hwy 2, 3 acres land with 3 cottages and one part on Lake St. Francis with boathouse, 2 bays and insulated rec room above. Well priced at $150,000.
VERY WELL BUILT BUNGALOW in 1984 with over 23 acres well landscaped and workshop, located in South Plantagenet, 35 minutes from centre ottawa, well priced at $99,900.



Executive home on 12.6 wooded acres. Excellent location near border, 4 bedrooms, fireplace. Your dream home. Call Ernie.
HOBBY FARM, 95 acres, located 3 miles east of Green Valley. Attractive hilltop home.

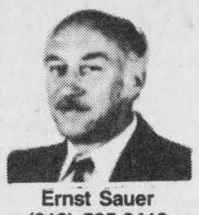

Ernst Sauer
(613) 525-2413

100 ACRES HOBBY FARM close to 417, excellent commuting distance to Montreal or Ottawa. Solid home and outbuildings.
1 ACRE LOT on Conc. 1 (Little Russia Rd.)
BUSINESS OPPORTUNITY
Just for you on Hwy 17 in L'Orignal, a restaurant, bakery, bodyshop and home on large lot. Zoned commercial, plenty of parking. Call me for a showing.
RESTAURANT (COUNTRY STYLE) On 5.6 acres. Call for information.
MOTEL AND RESTAURANT, excellent location. Call now.
DAIRY FARMS, ORCHARDS, CASH CROP FARMS AND BEEF FARMS AVAILABLE. Call Today.
COMMERCIAL SITES, development land, investment properties.



OPPORTUNITY IS KNOCKING
Call now for appointment to see this exciting buy. Excellent split level on 1.26-acre treed lot not to far from Alexandria. $139,900. MLS



Bill Werely
525-2052



JUST BEYOND THE FRINGE of Alexandria overlooking lake. Bungalow, stone exterior, 2 bathrooms, formal dining room, large lot, $162,000. MLS

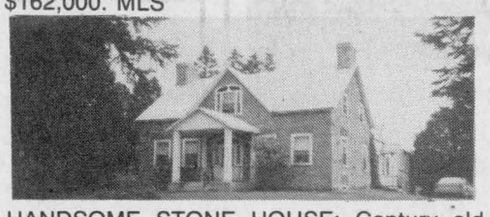

HANDSOME STONE HOUSE: Century old home, beautiful location, 72 acres of rolling land, large barn, $140,000. MLS. Make a reasonable offer.

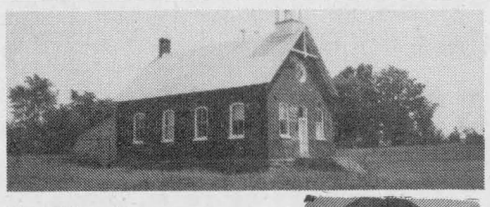

Maxville, 2 year old split level, 1780 sq. ft., kitchen, dining room, living room, family room, 3 bedrooms, 3 bathrooms, double garage, detached workshop. Call Doug for more details.



Doug Arkinstall
527-5435

DUNVEGAN: Perfect location for a much needed convenience store. Spacious home and storage shed included. $89,900.
MOOSE CREEK: Hobby farm, 85 acres tillable, 35 acres mixed bush, 2 storey, 4 bedroom brick home, outbuildings, $149,000. Call Doug for details.
LAND: 36 acres tile drained on paved road, perfect location for your new hobby farm. $30,900.
DUNVEGAN—One room brick schoolhouse in very good condition on one acre. Reduced priced to sell. $29,500. Try an offer.



" A WINNER FOR A BEGINNER" 2 bedroom bungalow in pretty village of St. Raphael's. Asking only $29,000.
"IN HARMONY WITH NATURE" 4 bedroom bungalow set amidst 8 treed acres, 2 stone fireplaces in ideal location. Only $99,900.



Margaret Mosher
525-2453

"A FINE FAMILY HOME..." completely renovated inside and out, in village of Avonmore. Priced to sell at $94,900.
"IT'S NO ORDINARY HOME!" 5 bedrooms, formal dining room, stained glass windows, pool, original mouldings and trim, garage, barn. Enchanting...only $144,900.
ENHANCED BY EVERGREEN landscaping and close to border... Access to Lake St. Francis too! 4 bedrooms, large double lot, garage, guest house. $129,000.
LAND... 35 acres west of Hwy. 34 on 1st of Kenyon Rd. Choice location to build your home. Hydro in already. Asking $32,000.





PRESTIGIOUS CANADIANA HOME
3 bedrooms, two 4-pce. baths, attached garage, huge rec room in basement, large veranda leading to L-shaped deck and above-ground pool. Priced to sell at $114,900. For showing call Liette, res. 347-2793, off. 525-2940.



Liette Ricard
347-2793

HWY. 34, GREEN VALLEY, ASKING $58,900: 2-storey home, 2 bedrooms, detached garage, garden shed, all on a 200'x100' well landscaped country lot. Don't delay, call today, Liette, res. 347-2793, off. 525-2940.
LANCASTER TWP: Beauty, warmth and value. Priced at $146,900. Hilltop location! Spotless century home, workshop, garage, barn, machine shed on 43 rolling acres. Possible VT back first mortgage at interesting interest rate with good down payment. For info call Liette, res. 347-2793, off. 525-2940.
ALEXANDRIA AREA, OVERLOOKING DELISLE RIVER: 22 acres ($269,000), opposite to the golf course, country charm! Modern living in this exquisite 3-bedroom home w/double garage. Fabulous sunken living room with fireplace provides setting for elegant entertaining! Must be seen! Contact Liette anytime, res. 347-2793, off. 525-2940.
LOTS FOR SALE
ALEXANDRIA: Prime new subdivision, 7 serviced lots available. Asking $32,000 ea. Try your offer!
ALEXANDRIA, MAIN ST.: Commercial lot (zoned C15), 54 feet fr. x 129 feet depth. Priced to sell at $59,900.
JUST LISTED: Chapel Road, Martintown, 1 acre. Bargain at $12,500. Excl.

JUST LISTED: Frog Hollow, St. Raphael's, 200 feet fr. x 300 feet depth, $19,500. MLS
LANCASTER TWP.: Super location, build your dream home on this 55 rolling acres. Beaudette River crossing property. Vendor would hold first mortgage with good down payment at competitive interest rate. Only $37,000. MLS

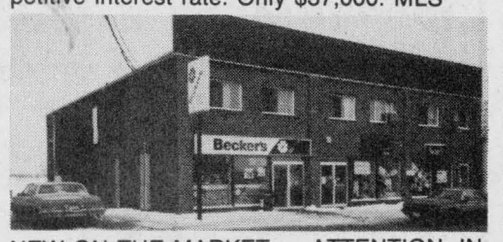

NEW ON THE MARKET — ATTENTION: INVESTORS, PRIME LOCATION — Main St., Alexandria. Asking $670,000. 5 commercial units and 5 apts. Possible gross income $83,800. For more info and showing call Liette Ricard, res. 347-2793, off. 525-2940.

APARTMENTS FOR RENT: Main Street, Alexandria, excellent location. One modern bachelor elec. heating, $295 p/m plus utilities. One 1-bedroom apt., elec. heating, $325 p/m, plus utilities. Must be seen. One 2-bedroom apt., oak cupboards, elec. heating, $375 p/m, plus utilities. All immediate occupancy. For showing call Liette, rep. SRE Ltd., res. 347-2793, off. 525-2940, pager 525-1105.

COMMERCIAL
FOR LEASE, PRIME LOCATION, Main Street, Alexandria, 900 square feet commercial space, ideal for professional office. Asking $600, plus utilities.

FOR LEASE, MAIN STREET, Alexandria, overlooking Old Mill Lake. Comm. unit (5,000 sq. ft. space), full basement, large door for unloading purposes. Adaptable to many uses. For info. and showing call Liette, res. 347-2793, off. 525-2940, pager 525-1105.

Real Estate

Real Estate

M. JEAN CAMERON
REAL ESTATE LTD. REALTOR



NEW LISTING for $52,000 M.L.S. East of Lancaster on Hwy. 2. Handyman special: four-bedroom, large kitchen with patio doors to a sundeck, large family room. Over 2,000 sq. ft. of living area. Kitchen appliances and 2 woodstoves included in the price. Great location for commuters to Montreal. Call Diane today for a showing.



NEW LISTING; Country property just north of Bainsville, well maintained home, single heated car garage and storage shed 24' x 16;. Beautiful 2-acre landscaped lot with pond, 418' fronting on county road. Asking price $125,000. M.L.S. Call Diane for more details.

5-BEDROOM home available, plus 50 acres of land, barn and storage shed. Ideal hobby farm for $125,000. M.L.S. Call Della for more details.

WESTLEY'S POINT
BUILT IN 1981 on Lake St. Francis, 2-bedroom home, 1,280 sq. ft. of living space. Boathouse 18' x 30'. Retaining wall on lake. Asking price $235,000. Call Andy for more details.

WE HAVE LOTS available in Lancaster Township, give us a call for more details.

Office: Duncan St., Lancaster, 347-2215

Della Carriere	347-7576	Andy Menard	347-2522
Diane Chretien	347-3726	Barbara Menard	347-2522

Independent member of
the Canada Trust Franchise

M. JEAN CAMERON
REAL ESTATE LTD. REALTOR

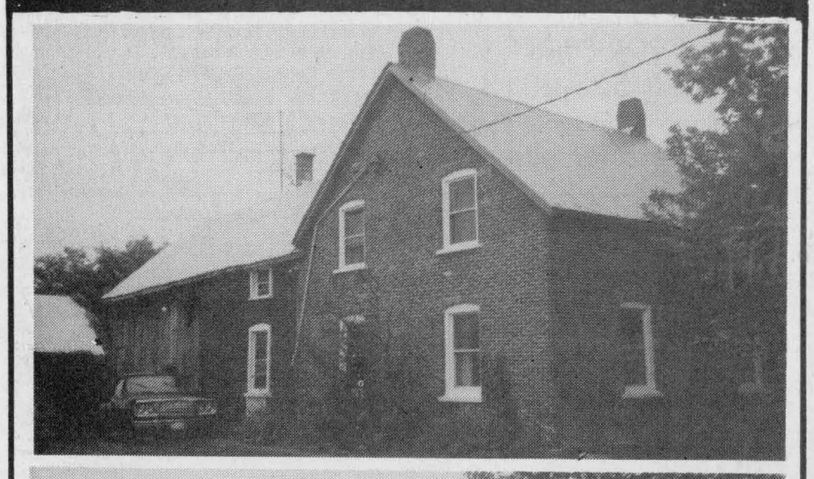

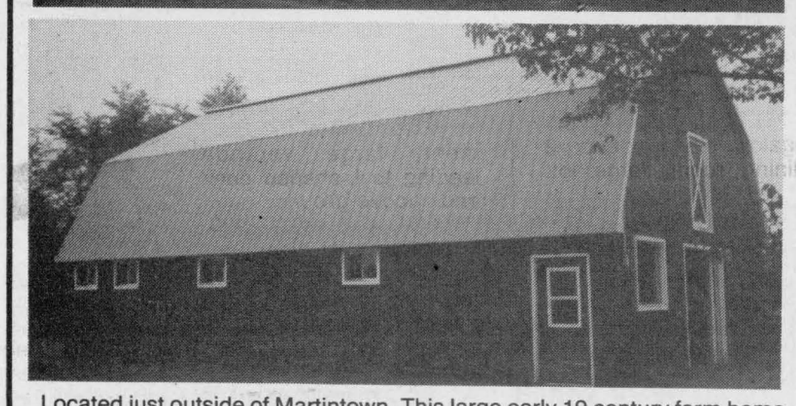

Located just outside of Martintown. This large early 19 century farm home offers 4 bedrooms, 3 washrooms, large country kitchen, living room, dining room and den. Many renovations have been done to the interior of this home; private viewing is a must. New horse barn, two storage sheds, 30 acres of cleared land all on 90 acres of private land. Priced to sell at $139,900. (C-1546)

Sales Representatives: RAY & YVONNE SEGUIN 938-3860

Independent member of
the Canada Trust Franchise

ROYAL LEPAGE
Real Estate Services Ltd. Realtor

9th Road West, Green Valley, Ontario K0C 1L0

1-613-525-4163



EXECUTIVE HOME $219,000. MLS

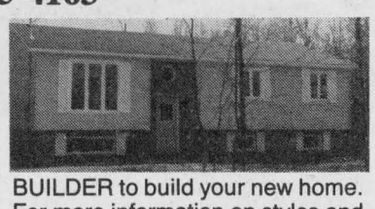

BUILDER to build your new home. For more information on styles and prices call Gisèle Sauvé.



HOBBY FARM, $178,900. MLS

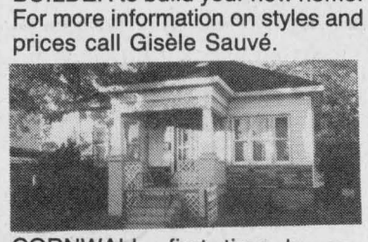

CORNWALL, first time buyers, $69,900. MLS



MAXVILLE 6 bedrooms, $85,900. MLS



BAINSVILLE waterfront: This unique 4,000 sq. ft. home is set on 6 acres, 25 foot cathedral ceiling in living room, panoramic views on three sides, much, much more. Must be seen to be appreciated. Call Diana Macaulay 347-7757 for an appointment. MLS

NORTH LANCASTER: 100-acre farm, traditional well-renovated 8-room house overlooking the Adirondak Mts., good barn, in-ground swimming pool, centrally air conditioned home, $179,500. Diana Macaulay 347-7757. MLS

Robert Poirier	Gisele Sauve	Diana Macaulay
525-3857	525-4163	347-7757

RE/MAX®
cornwall realty inc.
TIME SQUARE
108-2nd St. West
938-8100

Above the Crowd!®



10% FINANCING

HOBBY FARM: Over 20 acres all fenced, good 5-acre bush. Brick bungalow 3 + 2 bedrooms, 1,679 sq. ft. includes self-contained apartment or in-law suite. 3-year-old 18'x 36' in-ground pool fenced, garage, double paved drive. An exceptional property. Vendor will hold a 1st mortgage at only 10%. Cornwall Township, 9th Conc. Asking $129,000.

ST. ANDREWS
Lovely 1-year-old 1,385 sq. ft. bungalow completely finished basement, 2 + 2 bedrooms, two 4-pce. baths, superior flooring throughout, central vac, custom oak kitchen, built-in appliances, ceramic floors, beautiful solarium, private 5-acre lot. Don't miss this one
$75,900

4-bedroom 1,800 sq. ft. renovated century home, 200 amp service, hardwood flooring, original trim, garage, barn, hilltop lot with 377' frontage. Must be sold.

LUNENBURG
845 sq. ft. house, lot 300' frontage on Wales Rd., 10 cords hardwood included. List $29,900. Beats renting!

BUILDING LOTS
Spend a little and buy a lot. I have some good ones from $8,500 up.



For further information on these properties, or help in selling your own. Please call **The Country Connection - Carson Chisholm** Associate Broker Remax Cornwall Realty Inc.
938-8100 - Res. 937-0201

37-3c

REALTY WORLD™
FOUR ACTION, 936-0909
WE GET RESULTS™



ALEXANDRIA AREA
Looking for peace and quiet? Come and view this unique home, secluded among 9.9 acres wooded land. Nature trail or cross country skiing. A must to see. Call for details.



SHARON LANCASTER
Sales Representative
347-2084

MARTINTOWN AREA
New construction, 3-bedroom raised bungalow. pick your color. $117,000.

GLENDALE SUBDIVISION
1,550 sq. ft. raised bungalow, fireplace, rec room, double garage. $144,900.

FARSER ROAD
Near Hwy. 2, 48 acres of land with mature trees. $69,900.

PILON'S POINT
Fronting on Hwy. 2, 2½ acres of land. Reduced $69,900.

MARTINTOWN AREA
Building lot 311x1000, $28,000.

CURRY HILL
Building lot on dredged canal to Lake St. Francis. 2½ acres, perfect location for the person who wants peace and quiet and loves fishing. $47,000.



SUMMERSTOWN STATION
Century home, in beautiful condition, featuring: over 2,400 square feet, five bedrooms, formal dining room, solid brick exterior, large lot 106'x104' and much, much more. Asking $89,000.



KEITH MacCUAIG
Sales Representative
932-2013

THE RESULTS PEOPLE.™
Each office is independently owned and operated

ALEXANDRIA REALTY LTD.
REAL ESTATE BROKER
137 Main Street S., Alexandria
525-4144



DUNVEGAN: Features a 2-bedroom bungalow, located on a quiet street, good commuting to Montreal, Ottawa, or area towns, full basement, could be finished for extra rooms. Only $54,900. M.L.S.



GLEN SANDFIELD: Starter or retirement home on large lot, attached garage, plus wood shed, full basement with extra bathroom. Basement could be finished for extra rooms. Only $56,000. M.L.S.

BUSINESS! BE YOUR OWN BOSS! Family or retirement business, dining lounge licensed for 34, kitchen is fully equipped for serving meals, price includes all equipment plus a very good neat, clean 3-bedroom apt. Own your own home plus business for only $139,900. M.L.S.

An ad isn't long enough to describe all the details. Call the office today for more information on these and other listings!

Jean Paul Claude	Cathy Claude	Charlie Titley	Claire Rickerd	Robert Rickerd
BROKER	SALES REP	SALES REP.	SALES REP.	SALES REP.
525-3047	525-3047	525-1291	874-2392	874-2392

R. Vaillancourt
REAL ESTATE - IMMEUBLES
TEL. 613-525-3419 • 405 Main St. S, Alexandria

Doug Baxter	525-1939	E. Vaillancourt	525-3641
Rene Jeaurond	525-3202	R. Vaillancourt	525-3419

PRICED TOSETTLE ESTATE

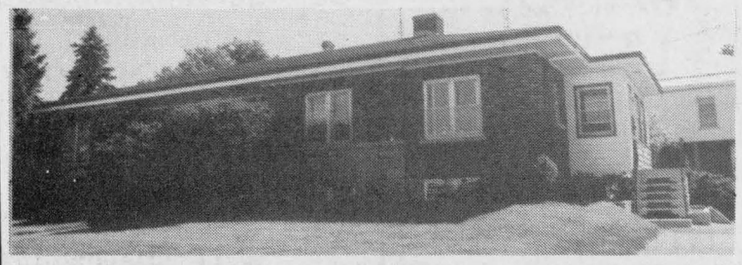

GREEN VALLEY village, ... priced for immediate sale.. quality built mint condition 3-bedroom brick bungalow, over 2,000 sq. ft., 3 baths, formal dining room, living room, country size kitchen, main flor laundry room, small office, 2 porches, built-in garage, full basement, electric heat, good water supply, circular drive, well landscaped lot with mature evergreens, garden area and much more. MLS IMMEDIATE POSSESION. Priced for quick sale. VENDOR WILL FINANCE. Call for more information today.



JUST LISTED, paved road frontage, renovated compact 3-bedroom country bungalow on over 1/3 acre lot with evergreens and double garage with workshop. MLS VERY REASONABLY PRICED AT ONLY $49,000. CALL NOW. Ideal as a starter home.



JUST LISTED, close to Ontario-Quebec "new" 3-bedroom, 2 baths, spacious open concept kitchen, fireplace, dining area, full basement, garage and located on 1.3 secluded private treed acre. Immediate possessionl MLS MAKE US AN OFFER. BUY BEFORE THE G.S.T.

LOOKING FOR A HOBBY FARM?
ROLLING HILLS, MEADOWS, PASTURE, BUSH, YEAR-ROUND STREAM. Hilltop full 2-storey renovated century old home, large kitchen, dining room, living room, sitting room and much more including barns, ideal for lose housing. Create your own pond or lake and have your own lifetime supply of good maple firewood. MLS. QUITE REASONABLY PRICED.



195 Main St. South
Alexandria

MacMILLAN AND HOWES REAL ESTATE LTD.

MLS MULTIPLE LISTING SERVICE

525-3039

REALTOR

Cornwall Office
933-6524



JUST LISTED—3-br. brick bungalow with carport, basement is partially finished with rec room which has bar and wood stove, extra large lot has great garden and above-ground pool. All this can be found on quiet deadend street with view of Island Park. Asking $92,000. MLS 0-96



FIRST TIME OFFERED: 3-br. bungalow with finished basement, wood burning stove in rec room. Heart pump. Priced to sell quickly at $79,900. Lot is 2.25 acres. MLS 0-98

EXCELLENT STARTER HOME for under $50,000, 3-br. 1 1/2 baths. Older home with addition. Large village lot, immediate occupancy! MLS 0-85

JUST OUTSIDE OF ALEXANDRIA, large 4-br. house with 77 acres plus excellent outbuildings. Can be purchased as bare farm or with machinery and beef cattle. MLS 0-83

HOBBY FARM 98 acres with approx. 30 acres of bush. Recently built barn and solid 3-br. farm home in Vankleek Hill area. $129,900. MLS 0-91



DUPLEX: One 3-br. with large patio and above ground pool and garden area. Upstairs 2-br. with large balcony in village. Income will carry expenses. Asking $75,000. MLS 0-95



FOUR-ACRE WOODED LOT and a 1344 SF, nearly new brick and vinyl bungalow, spacious rooms, lots of closets. $112,000. MLS 0-74

JUST LISTED: In prestigious subdivision 60 x 107 beautiful high building spot with trees. Asking $29,5000. MLS 0-94

ROLLING AND TREED, excellent building lot with 150' frontage and 500' depth approx. 1 mile west of Hwy. 34 on 8th Conc. of Charlottenburgh, $19,900. MLS 0-29

RIVERFRONT, partially treed building lot on Raisin River with over 150 ft. frontage on River, Martintown, $29,900. MLS 0-50

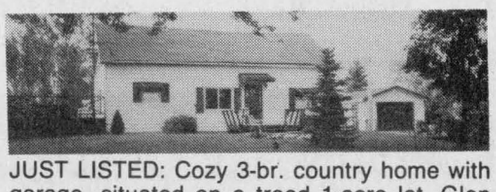

JUST LISTED: Cozy 3-br. country home with garage, situated on a treed 1-acre lot. Glen Road. Asking $75,000. MLS 0-99

A LOT FOR YOUR MONEY! 3 bedrooms, cathedral ceilings, attached garage, sun room, all on 12 1/2 acres with approx. 9 acres reforested, $89,900. MLS 0-47

ST RAPHAEL'S AREA: Cozy 2-br. bungalow with dining room and family room, tucked away on 13 acres. Only $79,500. MLS 0-65

ATTENTION SENIORS
IMMEDIATE OCCUPANCY
MOVE IN BEFORE WINTER!

—Located in Maxville adjacent to Maxville Manor

—Each unit contains 2 bedrooms (or den), living-dining area, kitchen, 1-4 pce. bath and utility room.

—Cathedral ceilings with transem windows

This is an ideal situation for those seniors that are contemplating selling their home but are not ready to move to an apartment. The units are being offered on a Life-Lease basis with two different plans available. Call us for a comparison of renting versus Life-Lease. *ACT NOW — ONLY 3 UNITS LEFT IN PHASE 1.*



D. A. MacMillan 347-7739 | Amy Ward 347-2858 | Carol Fortier 933-2080 | Lusia Jasiewicz 527-2044 | Joe Gunn 937-4866 | Myrna High 936-1137 | Bill Gallant 932-6661 | Carolyn Bourdeau 932-5807 | Howard Broten 525-4597 | Hugh McDonald 525-2844 | Ewen McLeod 525-2479 | Jo-Ann Trottier 525-2010

For sale to Let

2-bedroom home in Ste. Justine for rent, available immediately, $400 plus utilities. Call Robert Bedard, 525-2807, 525-4955 evenings. 51-tf

COMMERCIAL or office space for rent, 600-1,000-1,500 sq. ft., ground level parking, in Alexandria. Tel. 525-2132. 1-tf

COMMERCIAL building for rent, approx. 1,500 sq. ft. Ideal for garage, retail, storage. Located on Hwy. 34, Green Valley, André Seguin, Tel. 525-2190. 16-tf

OFFICE space to lease, Main St., 520 sq. ft. including 5 separate offices. Call Barney Bangs, Audel Real Estate, 1-632-0991. 18-tf

LARGE building lots for sale, 150' by 450' on Hwy. 43, 3 miles west of Alexandria. Tel. 525-1253 after 6 p.m. 35-6p

WE sell again — new T-shirts $2.50 each, with print $4 each. Country Flea Market, Hwy. 43, 8 miles west of Alexandria. Open daily until sundown. H. Weinrich. 38-3p

NEW house for rent in Alexandria. Call 525-1397 after 6 p.m. 38-2p

FOR rent: Westley's Point, Lancaster, house with 3 bedrooms, electric heating, available Oct. 1, $335 a month plus utilities. Call: 347-2552. 39-1p

LOT east of Glen Robertson, 190' frontage by 210' depth, on main highway. Asking $4,000. Terms available. Call 874-2458 after 8 p.m. 39-3p

HOUSE for rent, available Oct. 1, 3-bedroom farm house, Glen Robertson area, commuting distance to Montreal and Ottawa. Tel. (613) 931-1813. 39-2c

FARM land for rent in vicinity of North Lancaster. Tel. 347-2083. 39-2p

FARM house for rent on Hwy. 43. For more information call 525-1798. 39-1p

2-bedroom bungalow to rent on St. James Street, $350/month; available Oct. 1. References required. Tel. 525-3235. 39-2p

HOUSE for rent or sale! Alexandria, 4 bedrooms, kitchen, dining room, living room, family room, one 3-pce. washroom upstairs, one 3-pce. on main floor, garage. Tel. 525-4144 with references. 39-1c

FURNISHED home for rent, 3 miles east of Alexandria, from middle of October to June 30, $450 month. Tel. 692-6212 evenings. 39-2p

MOBILE home for rent, Dominion Street South. Bright, clean and spacious. All conveniences. Plug-ins for dishwasher, stove, washer and dryer. Easy to heat by oil. Also air-tight wood stove. Veranda and porch. $430 month. Utilities extra. No pets. For further information, call 525-2851 or leave message. 39-2p

Rooms - Boarders

ROOM for rent, $60 a week. Utilities included. Tel. 525-3803. 39-3p

Apartments

2-bedroom apartment for rent, $280 per month, available Oct. 1. Tel. 525-3492. 39-1p

2-bedroom apt. for rent 2 miles north of Alexandria, $400 monthly. Available immediately. Tel. 525-3046 after 6 p.m. 39-2p

VERY LARGE
2-BEDROOM APARTMENT
Newly renovated 2nd floor unit. Available November 1, Martintown Village. Lots of extras. References. First and last month's rent required. $595 month.
TEL. 528-4946 39-1p

LARGE ONE
BEDROOM APARTMENTS
2 newly renovated units available November 1, Martintown Village. Utilities included. Lots of extras. References. First and last month's rent required. $495/mo.
Tel. 528-4946 39-1p

MAXVILLE
"NEW"
one or two apartment units for rent
Immediate occupancy
Tel: 835-2079
or
769-6992 38-3p

Real Estate

Apartments

ROOMS for rent, non smoker, Green Valley. Tel. 525-3868. 38-1p

2-bedroom air conditioned apartment, above Unisex Beauty Salon, fridge, stove, dishwasher, washer and dryer and whirlpool bathroom, due to business purposes, no children or pets. Tel. 525-2296, after 5 p.m. 525-4104. Available Nov. 1. 38-2p

NEWLY renovated 1 bedroom and 2 bedroom apartments for rent. Available immediately. Tel. 525-1231. 38-3c

3-bedroom, downstairs apartment, washer and dryer, fridge and stove provided. Central location, view of the lake and fenced-in yard. Available October 1, $400 a month. Tel. 347-3714. 38-1p

FOR rent: cute and charming 1-bedroom apt. with fridge and stove, $318 mon.; renovated 2 bedroom apt. w/d hookup, $390 mon.; large 2 bedroom apt. with garage, w/d hookup, utilities included, $475 mon.; just redecorated 3-bedroom bungalow, $599 mon.; office or store space, $250 mon. and up. Tel. 525-1642.38-1c

SMALL, partially furnished 1-bedroom apartment, fridge, stove, heat and hydro included. Glen Gordon area. Available immediately. Tel. 347-7235. 38-1p

3-bedroom country home to rent, 10 miles from Alexandria, near Quebec border, completely renovated, $550 monthly. Tel. 525-5078 after 6 p.m. 38-1p

FOR rent: October 1st 1-bedroom upstairs apartment. Tel. 525-2319. 38-2p

2-bedroom apartment, all utilities included, Green Valley, $425. Tel. 938-6926. 38-tf

1-bedroom apartment with fridge and stove, townhouse style. Asking $420. Tel. 525-3668 or 525-3288 for appointment. 37-4c

1-bedroom apartment, Hope Building, available immediately, $350/m. Tel. 525-1330. 37-tf

1-bedroom apt., 47 Main St., fridge and stove, available Oct. 1/90, $400/m. Tel. 525-1330. 37-tf

2-bedroom apartment, preference given to seniors, Royal Apartments, 136 Sandfield St., $475. Tel. 525-1242. 37-2p

2-bedroom country apartment for rent, 2 miles north of Alexandria, $400 monthly. Available immediately. Phone after 6 p.m., 525-3046. 37-2p

FOR rent: 2-bedroom apartment on McDougall Street, available immediately. Call 525-3694 after 4 p.m., $315 per month. 37-2p

1-bedroom upstairs apartment at $315 month; 1-bedroom upstairs apartment with fridge and stove, $375/month, immediately. Tel. 525-1955. 28-tf

ALEXANDRIA: 2-bedroom apt. $375/m; 1-bedroom apt. $325/m.; bachelor $295/m.; must pay own utilities. Tel. 525-2940, ask for Liette Ricard rep. SRE Ltd. 38-1c

2-bedroom apartment for rent, utilities extra, garbage pickup paid, private driveway, available Nov. 1. Tel. 525-4008 after 2 p.m. 39-4p

EXCHANGE boarding for country housesetting. Private room, bathroom, den, in new home. Owners often away, some housework, cooking and caring for pets. Lady non-smoker. Write describing situation to Box X, c/o The Glengarry News, P.O. Box 10, Alexandria, Ont. K0C 1A0. 39-2p

SMALL apartment for rent. Tel. 525-1518. 39-3p

ALEXANDRIA, available immediately, 3-bedroom lower duplex, $425, utilities not included. Call after 5 p.m. or weekends. Tel. 527-3441. 39-2p

2-BEDROOM, $29 for heating, hot water included in rent, fridge, stove, washer and dryer available. Handyman special. Tel. 874-2004 or 525-2125. 39-tfc

FOR rent: Cute and cosy 1 bedroom main floor apt., $318 mo; like new, just redone, 2-bedroom main floor, easy to rent apt, has w/d hook-up, $389 mo; spacious 2-bedroom apt., w/d hook-up and garage, $479, utilities included; large new 2-bedroom luxury apartment, has 2 patio doors, two balconies, w/d hook-up, $495 mo. Tel. 525-1642. 39-1c

SPACIOUS 2-bedroom apartment for rent. Call after 5 p.m. Tel. 525-1371. 39-3p

THREE-bedroom house for rent in Alexandria, available Oct. 1 or Nov. 1. $451 per month. Tel. 525-1955. 39-1p

Personal

PRAYER to the Holy Spirit. You who makes me see everything and shows me the way to reach my ideals. You who gives me the devine gift to forgive and forget all that is done to me. I want to thank you for everything and confirm once more. I never want to be separated from you no matter how great the material desire may be. I want to be with you and my loved one in perpetual glory. P.J. 39-1p

A startling new discovery about how anyone can find a job they love. For a free recorded message, call 1-800-667-8782. 39-1p

40th wedding anniversary, Mr. and Mrs. Clifford Capron, Glen Robertson. On behalf of family, friends and neighbors, we would like to extend our love and best wishes to our mom and dad, who celebrated their 40th wedding anniversary on Sept. 23, 1990.
—Winston and Karen, Faye and Sylvia, Melody and Al. 39-1p

Marine

DUCK Dash fishing boat, 20 feet long, 40 horsepower Mercury motor, fiberglass bottom, trailer. Excellent condition. Tel., weekends, 347-3433. 39-2p

dan's place MARINA

WINTER STORAGE
Store your boat with us and we will thoroughly clean it, inside and out including the convertible top.
Free Winter Storage of Outboards
winterizing, parts & labor extra
OUR SPECIALTY
"Beautifying Your Boat"
compounding—simonizing
teak re-dressing, stripping repaired
protectant applied on interior vinyl
at reduced rates
during winter months
"NEW"
Bottom Anti-Fouling Wax
applied for summer season
PROTECT-A-BOAT
WINTER-WRAP AVAILABLE
Our service dept. & marina open
7 days a week
DEALER FOR
CADOR-MAT BOATS
Johnson
OUTBOARD MOTORS
EZ Loader
BOAT TRAILERS
South Lancaster
347-2098 37-4c

Farm Machinery

MASSEY Ferguson 180 tractor. Will sell or trade. Ford tractor, 4 gears forward. Asking $1,350. Tel. 932-3685. 37-3p

3-pt.-hitch 3-furrow plow, 3-pt.-hitch George White cultivator and 3-pt.-hitch fertilizer spreader. Tel. 931-1263. 37-3p

NEW Holland grinder-mixer, 350 model, in good condition; also corn elevator. Fred Leroux, 527-5672. 38-2c

NEW Holland super 717 harvester, 1-row corn head, excellent condition. Tel. 932-0882.38-2p

Ford FORD NEW HOLLAND
TROTTIER FARM EQUIPMENT LTD.
Hwy. 43, Alexandria
Tel. 525-3120
FORD & NEW HOLLAND
Authorized Sales & Service

1% FINANCING AVAILABLE
See us for Details

LARGE CHOICE OF NEW FORD TRACTORS
From Ford 1220 up to Ford 8210 in stock
BACKHOE 555C
with extended hoe, 4×4

USED TRACTORS
1—Ford 5610, loader & cab, like new
1—Deutz-Allis 6260 4×4 (57 hp) cab & loader
1—MF 50, diesel
1—Massey 30
1—Ford 7700 SOLD cab
1—IH 844, 4x4
1—Zetor 8045, 4x4 and cab
1—Ford 4610 and cab
1—Ford 3910, very low hours
1—Ford 600
1—IH 275

CORN PICKERS
2—1 row, New Idea pickers
1—2 row New Idea picker/sheller

Excellent selection of New and Used wagons
Zero Grazers, Hay Baskets
Bale Wagons
Hay Tedders
GRAVITY BOXES
up to 430 bu. cap.

WOODSPLITTERS
3 pth, hydraulic
Good Supply of Loader buckets custom fit to your loader.

SPECIAL PRICE
ON 20 LITRE PAIL
OF 10W-30 OIL

GOOD SUPPLY OF
GENUINE FORD PARTS
OIL, FILTERS AND
BATTERIES FOR
FALL WORK
NH PARTS IN STOCK
CHOICE USED EQUIPMENT
1—IH 56 forage blower (excellent)
1—Dion forage box (LH)
2—Grain augers, 8x31, 8x46'

BUSINESS HOURS
8 a.m. to 5:30 p.m.
Sat. 8 a.m. to 12 noon 39-1c

Farm Machinery

SILO replastering, silo recoating, silo repair. Free estimates. Call Bill Wammes, 1-613-821-3718. 22-tf

KVERNELAND 3-furrow 14" plow, $350. Tel. 347-2331. 39-2p

UEBLER — 780 electric feed card, heavy duty with electronic scales and mixing for T.M.R., runs well, very reasonable. Tel. 347-3690.39-2p

For Super Special Discounts See Our Advertisement on Page 10
Ford FORD NEW HOLLAND
FERNAND CAMPEAU et Fils Inc.
KVERNELAND
Dalhousie Station
(514) 269-2737

JOHN DEERE
ST-ONGE & PERREAULT INC.
VENDEUR JOHN DEERE DEALER
SERVICE
1700 Ste-Catherine,
St-Polycarpe, Québec
—IH 784 4×4, loader
—MF 135 diesel
—JD 3140 4×4, with loader
—JD 336 baler with ejector
—JD 2750 with cab, 800 hrs.
—IH 3388 and 3588
—MF 285 cab, 2,300 hrs.
—JD 54 manure spreader 2 beater
—JD 4450 4×4 extra clean
—JD 4400 combine
—NH 479 haybine
We also have a large selection of used tractor, hay & tillage farm equipment
(514) 269-2353
(514) 265-3844 36-1c

MAXVILLE
Farm Machinery Ltd.
Mon. to Fri. 7:30 a.m. to 5 p.m.
Saturday 8:00 a.m. to 12 noon
Ford FORD NEW HOLLAND KVERNELAND DION
SALES
SERVICE
PARTS

NEW FORD TRACTORS IN STOCK
1—5610, 2wd
1—8210 cab/4wd
1—3930 2wd
GOOD SELECTION OF LAWN TRACTORS
1% for 12 months
USED TRACTORS
1—IH 624 2wd
1—Case 1070, 2wd, loader, cab
1—Ford 8N
1—IH 824, 2wd, cab
1—Cockshut 1750, 2wd
1—Case 2090 2wd/cab
1—Case 445, skidsteer loader
1—MF 165, 2wd with loader
1—MF 135, 2wd
1—Ford Super Dextra, 2000, 2wd
1—Ford 3000 SOLD loader
1—MF 205, 2wd, loader
1—MF 33 (best offer)
USED MACHINERY
1—IH 91 combine, 12 SOLD head
1—NH 488 haybine
1—NH 479 haybine
1—MF 238 side mower, pull type
1—JD 24 T baler
1—NH 273 baler, reconditioned
1—IH 430 baler
1—Ford 530 baler
1—NH 1210 bale wagons
1—Allied auto stooker
1—Allied ground stooker
1—Ford 501 side mower, 3 pt
1—MF 35 side mower, 3 pt
1—New round bale spear & clamp
1—NH 717 harvester
1—NH 718 harvester
1—NH 770 harvester
1—JD 34 harvester
1—JD 35 harvester
1—NH 354 grinder-mixer
1—Gehl forage box
1—H & S forage box
1—Turnco forage box
1—NH 23 forage blower
1—Kvern. 4×16 plow, 3 pt
1—Kvern, 3-fur. roll-over, 3-pt.
1—Kvern, 3-fur., 16", 3-pt.
1—Kvern, 3-fur., man. adjust 3-pt.
1—Kvern 3-fur. trip, 3-pt.
1—IH 700 SM plow 4×16
1—IH 720 SM plow 5×16
1—JD N1610 chisel plow
1—Kongskilde 6-row crop cult.
1—Pony harrow, 15 ft.
1—Lely fertilizer spreader
1—MF side rake
1—IH side rake
1— Cultivator, 3 pt. hitch, 16 ft.
1—Bushog disc, 10 ft.
1—IH C-44 drag disc
1—NH 329 spreader, like new
1—IH manure spreader
1—NH 519 manure spreader
1—NH 518 manure spreader

We have installed a PROPANE FILLING STATION for your convenience
Highland Road, Maxville
527-2834 39-1c

Farm Machinery

NEW Holland 3 point hitch harvester, Dion forage wagon, Dion silage blower, silo car electric. Call 346-5444. 39-2p

NEW Holland baler #68 haybine 1960 model — $400; NH rake model 56 — $400; Allied 6' snowblower — never used — $1,000; 1972 Sno-Jet snowmobile — $500. John D. MacMillan, 874-2641. 39-2p

FRONT-END loader, JD, 145 quick attach with 60" material bucket, fits most 3 and 4 cylinder John Deere tractors. H. Carriere, 525-1797. 39-2p

INTERNATIONAL 684 tractor with loader, 7-ft. bucket, dump trailer and snowblower. Tel. 525-4681. 39-2c

McKEE Bros. disc, 11', hydraulic on rubber; 7' cultivator John Deere; stook fork; Allied stooker; cement mixer, new, electric. Tel. 874-2571.39-2p

FOR sale: NI 325 2-row picker/husker. Tel. 525-3476. 39-3p

TRACTOR tires 16.9x30 — $125; MF 3x12 plow, 3 ph, — $100; trailer plow, 2x12 — $100. Tel. 347-7120. 39-1p

1 Houle liquid pump, complete with pipes, p.t.o. driven, suitable for excess water in manure pits. Tel. 527-5497. 39-2p

ONE slightly used 10-ton New Holland 3 beate forage wagon; one 16' forage feeder box, good condition. Tel. 933-2263. 39-1p

TRACTOR for sale: John Deere, 1830, 62 h.p. with bucket. Excellent condition, Kneverland 3 furrows plow. Tel. 524-2468. 39-2p

FORD tractor 3910, 43 h.p., 600 hours; hydraulic dump trailer, gas motor, 5 h.p.; electric motor, 3 h.p.; 14-seat disc. Tel. 525-3706. 39-2c

NEW Idea 2-row super sheller, done only 400 acres, like new, $5,000 or will take trade. Tel. 613-346-5568. 39-3c

MASSEY Ferguson No. 50 tractor, gas motor with snowblower, also blade to be adjusted on front of tractor. Two trailers. Tel. 347-2163. 39-2p

FARM EQUIPMENT
2 Gravity boxes
Dickey John Moisture Tester
White Plow 3-18" furrows
11 1/2' International cultivator
11 1/2' International disc
6" Grain auger
656 International tractor with cab, 55 hp
GOOD CONDITION
GOOD PRICES
Call 525-2013 39-3p

Pets for sale

ALL registered breeds of puppies. Tel. 613-938-7970. Visa and Mastercard accepted. The Pet Farm. 33-tf

GREAT Pyrenees female puppies, vaccinated, CKC registered, fully guaranteed; suitable as companions or livestock guardians, $600. Tel. 673-5837. 38-2p

SCOTCH Collie pup, 6 weeks old. Tel. 527-5737. 39-3p

MALE German Shepherd, 8 months old, beautiful dog, good watch dog. Tel. 527-3419 after 6 p.m. 39-1p

HOME wanted for 2 white kittens. Tel. 525-2599. 39-1p

KITTENS to give away to a good home, litter trained. Tel. 525-2327. 39-1p

Farm Produce

NEW fresh clover honey, comb and liquid. Open all year, George Coombes, 851 Pleasant Corner East, Vankleek Hill. Tel. 678-3585. 34-8p

PORK
1/2 or whole
99¢
plus cut & wrap
or try our VARIETY PACK
1/2 PORK—FREE BBQ SAUCE or SALAD DRESSING
WHOLE PORK—FREE BBQ SAUCE & SALAD DRESSING
Try our homemade skinless sausages, breakfast or spicy
JIM GILLISSIE
525-4110

FRESH CROP NATURAL HONEY
of clover also comb honey
MARCEL LEVAC
Green Valley, Brown House
East of Caution Light
Open year-round
Please call first
613-347-3480 32-tf

MEAT PACKS
Starting at $49.95
& $79.95 and $119.95
Example of our value
Pork Chops ..... 5 lbs
Ground Beef ..... 10 lbs
Chicken Legs ..... 5 lbs
Minute Steak ..... 5 lbs
Sausages ..... 2 lbs
Only 49.95
Western freezer beef
A-1 Sides ..... 1.79 lb
B-1 Sides ..... 1.69 lb
A-1 Hinds ..... 2.09 lb
B-1 Hinds ..... 1.99 lb
Price includes cutting and wrapping
Les Viandes
LAROCQUE Meats
Custom cutting and wrapping
King's Road
(St. Raphael's)
347-3894 39-1c

Poultry-Livestock

PLANTAGENET Slaughter House, chicks for sale, commercial and back yard flocks welcome. Government inspected. Tel. 613-673-5883.20-tf

ENGLISH and Western riding horses, satisfaction or money back. New horses arriving every month. Tel. 674-2946. 17-28c

FULL blood and purebred Simmentals, polled bulls, bred heifers and cows. Tel. 528-4238 or 528-4669. 39-2p

ATTENTION beef farmers: I'm retiring, if you need anything relating to the beef business, call. I also have a herd of Charolais and Charcross bred cows and heifers for sale. Elaine Cooke, 525-3504. 38-3p

PUREBRED Simmental bull calves for sale. Make your 1991 herd sire a Simmental! Also, pure and percentage heifers, Gifford McNaughton, 525-3672. 38-2p

HEREFORD bulls for rent or sale, 6 months, 3 years old. MacDonell Farms, 525-2840. 38-2c

FOR sale: Purebred Holstein service age bull, 3 embryo transfer Holstein bulls, 8-10 months old, from Chief Mark, Mandingo and Melvin. Tel. 347-2831 day, 347-7437 evening. 38-2p

MUSKOVY ducks for sale. Tel. 347-3489. 39-1p

WANTED: bred sows. Tel. 528-4450. 39-1p

PURE Aberdeen Angus bull, 22 months old, excellent shape for breeding, weighs approximately 1,200 lbs., $900. Tel. 527-2852 evngs. 39-2p

Farm Produce

KILN dry hardwoods, pine and cedar, specialty orders, square timbers up to 30 feet. Alex Robertson, Sawmill and Planing Mill. Tel. 528-4262 or 528-4776. 34-6p

FIREWOOD, dry hardwood split and delivered. Also campwood or cedar. Alex Robertson. Tel. 528-4262 or 528-4776. 34-6p

STOVEWOOD for sale. Tel. 525-3305. 36-4p

GROUND feed, shelled corn, barley, oats, wheat mixed. For milk or meat it can't be beat. $8 per hundred lbs. Your bags, 9 a.m. to 5 p.m., closed Sunday. George Crites, 527-5393. 36-4p

POTATOES — Finished potatoes for sale — Yukon Gold Superior and Pontiac 50 lbs. — $7.50, Avonmore Berry Farm, 346-2336. 37-3c

FRESH, white clover, wildflower and buckwheat honey for sale, $1 per pound, in your containers or we supply. Open year round, 1091 Pleasant Corners West, Vankleek Hill, Ont. Monique and Lothar Pettkus, 613-678-2496. 37-tf

SEASONED hardwood for sale. Please call after 6 p.m. at 874-2547. 37-3p

FOR sale: 21 short cords in pulp cord lengths. Call 527-2515. 38-2p

CEDAR shrubs from 1-5 ft., $1 per foot. Orders taken now. Tel. 525-4286. 38-2p

ROUND bales for sale, Gifford McNaughton, 525-3672. 38-2p

OATS for feed, $7.30 per hundred, clean oats for feed and seed, $8.20 per hundred. Tim and Darrin Laplante, Tel. 931-3191. 38-4p

OATS for sale, $7 per hundred pounds in your own bag. After 6 p.m., 525-1171. 38-4p

WILL apply Round-Up or Atrazine. Tel. W. Hagen at 347-3690. 39-3p

FIREWOOD, mixed hardwood. Call after 6 p.m. Tel. 525-3368. 39-2p

HIGH MOISTURE
WHOLE-SHELLED CORN
also
50 ROUND BALES
second cut approx. 900 to 1000 lbs.
WILL DELIVER
MacDONELL FARMS
1 1/2 miles east of Alexandria
525-2840 39-2c

FRESH TURKEYS
For Sale
Just In Time For
THANKSGIVING
Government approved and inspected
For your order call
Jack Hambleton
874-2680 38-2p

CUSTOM
Cutting, Wrapping and Freezing
Beef, Pork, Lamb and wild animals
Call us about custom home killing
LAROCQUE'S MEAT SHOP
King's Road, RR#2
Williamstown
347-3894 38-3c

Wanted

WANTED: MacDonald tartan kilt — especially former Glengarry Pipe Band kilt, size medium adult. Ottawa, Tel. 1-727-8907. 38-2p

WANTED: quilting frame, in good condition. Tel. 527-2537. 38-2p

WANTED — lambs — 70 lbs. and over. Tel. 347-3235 after 6 p.m. 38-4p

WANTED: Yamaha ET 250 1977-1981 snowmobile, in any condition. Tel. 525-4884. 38-2p

LOOKING for a ride daily from Green Valley to Cornwall betwen 8 a.m. and 5 p.m. Tel. 525-2623 or 525-4513, message. 39-1p

WANTED: Used fridge in good condition, white preferrable. Tel. 525-2145 after 6 p.m. 39-1p

WANTED TO BUY
Antiques of all kinds
Furniture, dining room set, armoires, tea wagon, old guns, violins, wooden ducks, spinning wheels, quilts, clocks, dishes, old toys, old placards.
We buy complete or partial estate or households
JULIEN LEFEBVRE
Beauharnois, Qué.
1-514-429-4489 39-10c

Jardins ALEXANDRIA Gardens

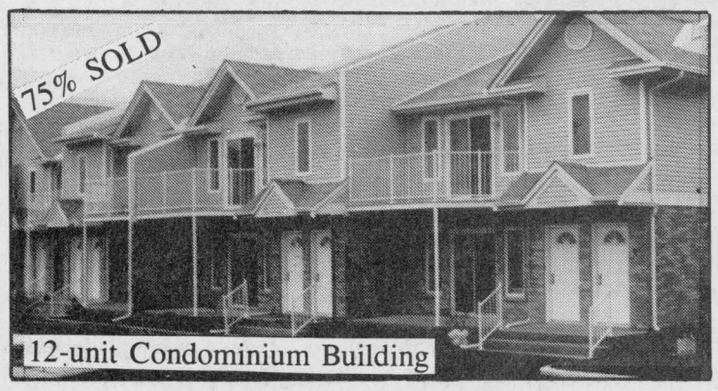

OPEN HOUSE
Saturday & Sunday 1:00 to 4:00 p.m.

BUY NOW and SAVE $5,000

Sale price	Pre-construction rebate	Buy now
$74,900	$5,000	$69,900

CALL TODAY! REBATE ENDS SOON!!!

JEAN-PAUL TOUCHETTE 525-2417
RAVCO DEVELOPMENT CORP.
1, Main St. E., P.O. Box 672
Hawkesbury, Ontario
632-6666 or 632-6632 39-tf

Garden Centres

Gauthier's Greenhouse Garden Centre
COMPLETE GARDEN CENTRE
Special on Apple Trees
$14.95
Gift Certificates
Trees, Perennials, Evergreens, Shrubs
19-tf
RR #1, CURRY HILL
347-2237

GUINDON ORCHARDS

FRESH APPLES FOR SALE
also Plums and Pears
OPEN DAILY 9 a.m. to 6 p.m.
SUNDAYS: 10 a.m. - 6 p.m.
3rd conc. Charlottenburgh
3 km off Rte 34
FOLLOW THE SIGNS
347-7223 39-tf

Help Wanted

TRANSPORT drivers required. Freedom, excellent pay and travel. Get your Class AZ licence at Ontario's oldest and largest training centre. Tax deductible, professional training and job assistance. No experience necessary. Merv Orr Transport, 1-800-265-3559. 29-tf

LOCAL Telemarketers. You will be calling from the comfort of your home; for a prestige international company. Address replies to Telemarketer's, 185B McArthur Ave., Vanier, Ont. K16 6P6. 39-2p

BABYSITTER needed for 6-month-old child in my home or yours. Martintown area. Non-smoker. References required. Tel. 528-4583 after 5:30 p.m. 39-2p

WE are accepting applications, male or female, at the factory between 7:30 a.m. and 4 p.m. at Ouellette Fasteners, RR2 Alexandria, Glen Norman Road. 39-1p

PART-TIME and full-time waiter or waitress, bartener at Berrigan's in Lancaster Village. For more information call 347-3434 or 347-3726. Ask for Diane. 39-1c

PART-TIME outside work available, Conc. 1 Kenyon. Tel. 525-5564. 39-1p

FARM FRESH
SWEET CORN
(Peaches & Cream)
& FIELD TOMATOES

FARM FRESH
FRUITS and VEGETABLES
Fresh picked apples
Table cucumbers, peppers
& fresh cut cabbage

Home baked bread & pies
cookies and muffins
Open Weekends Only
9 a.m. to 7 p.m.
Gerbig's
FARM MARKET
4 miles east of Lancaster
on old Hwy #2
Tel: 347-2707 39-1c


MARLIN ORCHARDS
AND GARDEN CENTRE
Freshly picked
APPLES
Paulared, Lobo, MacIntosh
Fresh Cider
Homestyle Jams, Jellies, Pickles
GIFT CERTIFICATES
HOURS
MON. - FRI.—9 to 6
SAT. & SUN.—9 to 5
MARLIN ORCHARDS & GARDEN CENTRE
Hwy #2, 2 km west of Summerstown Rd.
931-1213 37-tf

Help Wanted

Work Wanted

I will babysit children in my home, 1 year old and up, bilingual, Alexandria. Tel. 525-4993. 35-6p

MOMS: Do you need a break? For a few hours or part-time? Experienced mother available for babysitting in my home or yours. Will do light housework too. Between 9-3. References available upon request. Call 525-3034 and ask for Joan. 38-2p

WOULD like to babysit children in my home; any age, experienced. References available. All fenced in yard. Mrs. Denis Lajoie, 525-2932. 38-2p

I would like to babysit children in my home in Green Valley, near school. Age 6 mts. and up. Experienced. Tel. 525-4005. 39-3p

CLEANING lady available, experienced, good rates, for Alexandria area. Tel. 525-5079. 39-1p

AVAILABLE on weekend for milking cows. Tel. Stephane and Luc Elie, 347-3952. 39-2p

MAN with 1/2 tonne pickup truck available for pickup, delivery and light moving. Please call 1-514-764-3632 between 2 p.m. and 4 p.m. Ask for Brian. 39-1p

MOTHER of school age child, wishes to babysit in her own home on Marcoux Rd., any age, flexible hours. Tel. 525-3492. 39-1p

RELIABLE DAYCARE
by stay at home
registered nurse
in Glendale Subdivision
Lunch and Snacks Included
C.P.R. Certified
39-3p Tel. 931-2342

Services

BACKHOE & TRUCKING
(Licenced for septic tank installation)
Gravel O 3/4 (15 T) $115 del.
3/4 clear (15 T) $130 del.
Topsoil $110 and up
also sand
Call:
874-2837 39-1c


SKYLARK
MOBILE DISCOTHEQUE
Weddings, Stags, Parties
Music for all occasions
Tel: 525-2008
Jean Seguin 4-tf

TOPSOIL
FOR SALE
Good Quality
347-2530 22-tf

See the experts
for all your
made-to-measure
windows & doors
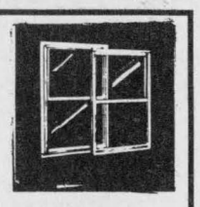
Vitrerie
GREEN VALLEY
Glass Ltd.
525-2704 4-tf


ALEXANDRIA
HAWKESBURY
DRIVING SCHOOL
Gilles Imbeault, prop.
If you wish to
Learn To Drive, call
Cell. 1-762-4752
Bilingual Instructor
Qualified by Ont. Gov.
36-18p

TURN TO THE CLASSIFIEDS
FOR THE BEST
IN LOCAL BARGAINS


Services

PIANO — tuning, repairs and rebuilding, 22 years professional experience, highest quality work. Excellent references. Peter Kilpatrick, Tel. 527-3366 (Maxville). 37-tf

CUSTOM combining — buckwheat, beans, or hayseed with scour clean, $22 per acre. Tel. 528-4633. 39-2p

WINTER storage available for cars, trailers, boats, etc., 3 miles east of Alexandria. Tel. 525-2716. 39-3p

STORAGE — We take all sold furniture, electric appliances, boats, cars, motorcycles, and many other things. Tel. 613-678-2589. 39-12c

WINTER storage available for cars, boats, etc. $20 per month. Allan McCuaig. Tel. 347-2573. 39-2p

HOLIDAY season ahead. Make your own wine, beer, sherry, vermouth, champagne, liqueurs. Kits, concentrates, juices, equipment. Low introductory prices. Tel. 525-5175. 39-3p

ARE you bothered with embarassing, unwanted hair on face, arms, legs, body and tired of using temporary methods? Start Electrolysis now. The only method of permanent hair removal. Certified Electrolysis Lise Hair Stylist, 335 Main St., Alexandria. Call Lise at 525-3603. 39-1p

dude
MOBILE DISCOTHEQUE
Weddings - Stags - Parties
John Willard
525-3203 36-tf

STATION TO STATION
MOBILE DISCOTHEQUE
Weddings, Stags, Parties, Etc.
Music for all occasions
Tel: 525-2526
RICHARD ROBINSON 25-tf

JAKE AT WORK
MOBILE DISCOTHEQUE
Weddings - Stags - Parties
525-3999 or 525-1973
Jacques Massie 29-31-c

YOUR AUTHORIZED
MAYTAG
DEALER
MARCEL TV FURNITURE
369 Main South
Alexandria
525-3692 6/8-tf

Notices

NOTICE TO CREDITORS
IN THE MATTER OF THE ESTATE OF CATHERINE McNAUGHTON, LATE OF THE TOWNSHIP OF CORNWALL, COUNTY OF STORMONT, RETIRED REGISTERED NURSE, DECEASED.
TAKE NOTICE that all persons having claims against the estate of CATHERINE McNAUGHTON, who died on or about the 3rd day of May 1989, are hereby required to send full particulars of their claims to the undersigned solicitors, on or before the 17th of October 1990, after which date the estate will be distributed having regard only to the claims of which notice shall then have been received.
DATED at Alexandria, Ontario, the 17th day of September, 1990.
MACDONALD & AUBRY
Box 1000
Alexandria, Ontario
K0C 1A0
Solicitors for the Administratrix
38-3c

NOTICE
PUBLIC MEETING
for the
Village of Maxville
Regarding the Centennial Project
"THE MAXVILLE BALLFIELD"
Wednesday, October 3, 1990
at 7:30 p.m., Maxville & District Sports Complex
39-1c

NOTICE
Township of Charlottenburgh Residents
HOUSEHOLD HAZARDOUS WASTE DAY
SATURDAY, SEPT. 29
8 a.m. to 12 p.m.
GLEN WALTER FIRE STATION - HWY. 2
HAZARDOUS WASTE ACCEPTED
CORROSIVE: Battery acid, drian cleaners
FLAMMABLE: Lighter fluid, turpentine, gasoline
TOXICS: Poisons, bleach, medications, pesticides, paints, cleaning fluid

WHAT TO DO
- For your protection deliver toxics wrapped and labelled in the car trunk
- Do not mix materials
- Identify all toxics
- Bulk your paints: latex with latex, oil-based with oil-based
- Tell others about the facility.

— IMPORTANT —
- This is you only chance in 1990
- No commercial or industrial waste will be accepted
- All wastes will be disposed of or recycled in an environmentally safe manner.

LOCATION MAP
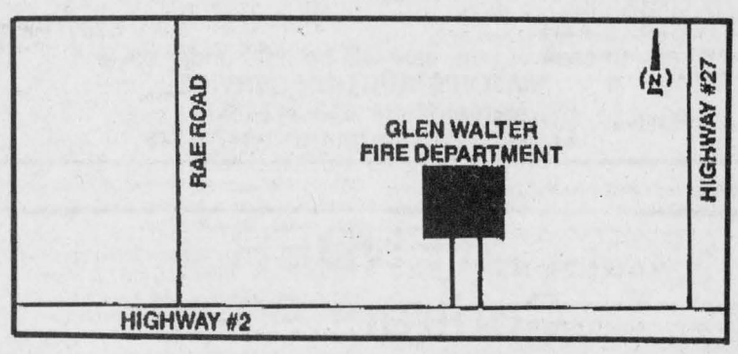

Marcel J. Lapierre
Clerk-Treasurer
TOWNSHIP OF
CHARLOTTENBURGH
CT CHARLOTTENBURGH TOWNSHIP
P.O. Box 40
Williamstown, Ontario
K0C 2J0
Tel.: (613) 347-2444

OIL FIELD MINING & CONSTRUCTION
U.S.A., Canada, U.K. Australia, South America, Saudi, S. Africa, many more locations.
NOW HIRING: Drillers, Pusher, Derrickhands, Surveyors, (Roustabouts & Roughnecks, will train)
CONSTRUCTION CREWS NEEDED!!!
Welders, pipefitters; drivers on/off rd., equip. opr., carpenters, painters, laborers, cement crews, electricians, MINING CREWS from supervisors down!
$3,000 - $9,000 USD mo. — Tax Free possible!
1-601-467-7900 — 1-303-698-7961
300-600 IMMEDIATE OPENINGS!!!
If busy please call back, 1-5 yr. contracts incl. PAID EXPENSES. Not an employment agency or direct hirer. Fee.
39-2p

LOCHIEL TOWNSHIP
Requires Building Inspector
Applications will be received in sealed envelopes marked Application Building Inspector or by mail to address listed until 12:00 noon October 5, 1990.
Duties will include three days per week
Mondays, Wednesdays, Fridays
from 9:00 to 4:00 p.m. A car will be necessary and be compensated for at the standard rates per kilometer.
Bylaw enforcement and knowledge of township official plan and zoning bylaw and administration thereof when issuing permits will be the responsibility of individual applying.
TOWNSHIP OF LOCHIEL
R.R. 1
Alexandria, Ont. K0C 1A0
R.M. Charbonneau, Clerk-Treasurer
525-3283 38-2c

IGA
People Needed Now !
IGA Alexandria has an immediate need for **full-time** and **part-time**:
- **Service Clerks**

You don't need any previous experience but you need to be flexible to work Monday through Saturday mornings and afternoons. Seniors welcome.

We can offer you:
- Supplied uniforms
- Competitive wages
- Opportunity to grow with us

Come join a team where ... everyone counts.
Drop by and apply at:
IGA Alexandria
424 Main Street South
Alexandria, Ontario
38-2c

The Expropriations Act
NOTICE OF APPLICATION FOR APPROVAL TO EXPROPRIATE LAND
IN THE MATTER OF an application by Raisin Region Conservation Authority for approval to expropriate land being Part of Lot D, Concession 1, Front, Township of Charlottenburgh, County of Glengarry, and being all of Part 3 on Ref. Plan 14-2065 for the purpose of protecting an environmentally sensitive wetland.
NOTICE IS HEREBY GIVEN that application has been made for approval to expropriate the land described as follows:
being Part of Lot D, concession 1, Front, Township of Charlottenburgh, County of Glengarry and being all of Part 3 on Ref. Plan 14R-2065.
Any owner of lands in respect of which notice is given who desires an inquiry into whether the taking of such land is fair, sound and reasonably necessary in the achievement of the objectives of the expropriating authority shall so notify the approving authority in writing,
(a) in the case of a registered owner, served personally or by registered mail within thirty days after he is served with the notice, or, when he is served by publication, within thirty days after the first publication of the notice;
(b) in the case of an owner who is not a registered owner, within thirty days after the first publication of the notice.
The approving authority is:
Minister of Natural Resources
Whitney Block, Queen's Park
Toronto, Ontario M7A 1W3
Michel Lalonde
RAISIN REGION CONSERVATION AUTHORITY
NOTES:
1. THE EXPROPRIATIONS ACT provides that,
a) Where an inquiry is requested, it shall be conducted by an inquiry officer appointed by the Minister of Justice and Attorney General;
b) the inquiry officer,
i) shall give every party to the inquiry an opportunity to present evidence and argument and to examine and cross-examine witnesses, either personally or by his counsel or agent, and
ii) may recommend to the approving authority that a party to the inquiry be paid a fixed amount for his costs of the inquiry not to exceed $200.00 and the approving authority may in its discretion order the expropriating authority to pay such costs forthwith.
2. "owner" and "registered owner" are defined in the Act as follows:
"owner" includes a mortgagee, tenant, execution creditor, a person entitled to a limited estate or interest in land, a committee of the estate of a mentally incompetent person or of a person incapable of managing his affairs, and a guardian, executor, administrator or trustee in whom land is vested;
"registered owner" means an owner of land whose interest in the land is defined and whose name is specified in an instrument in the proper registry, land titles or sheriff's office, and includes a person shown as a tenant of land on the last revised assessment roll;
3. The expropriating authority, each owner who notifies the approving authority that he desires a hearing in respect of the lands intended to be expropriated and any owner added as a party by the inquiry officer are parties to the inquiry.
This notice first published on the 19th day of September, 1990.
38-3c

DR. KEITH MAHONEY
DR. MARY-LEE PRATT
Chiropractors
I regret to announce that I will be leaving the Hardtke Chiropractic Clinic as of Oct. 1, 1990. Since I will now be practicing full-time at the Winchester Chiropractic Centre, patient files will be transferred to the very capable hands of Dr. Mary-Lee Pratt. I have enjoyed working with the people of Alexandria and the area and I sincerely thank all patients for their support.
Dr. Keith Mahoney, D.C.
I would like to welcome patients who were previously under the care of Dr. Mahoney and Dr. Cardinal. I will now be practicing full-time at the Hardtke Chiropractic Clinic. I look forward to seeing you.
Dr. Mary-Lee Pratt, D.C.
"NEW HOURS"
Monday: 2 p.m. to 7:30 p.m.
Tuesday: 9 a.m. to 5 p.m.
Wednesday: Closed
Thursday: 9 a.m. to 6 p.m.
Friday: 8 a.m. to 12 p.m.
39-2c

NOTICE

Township of Roxborough

PROPERTY STANDARDS BYLAW OFFICER

Applications will be received from a responsible person by the undersigned for th position of Property Standards Bylaw Officer, for the Township of Roxborough.

This is a Part-time position, salary to be negotiated.

Applications to be in my hands on or before October 9, 1990 at 4:00 p.m.

Duties: To enforce Property Standards Bylaw under the direction of Council.

Township of Roxborough
W.E. Wright, Clerk-Treasurer
P.O. Box 189
Moose Creek, Ontario K0C 1W0

38-2c

AUCTION SALE

Carpenter's and mechanic's equipment, tools and motor vehicles
At the residence of Gerard Poirier
Glen Sandfield Village

SATURDAY, SEPTEMBER 29th

at 10:30 a.m.

Table saw 14'' with 5 hp motor; Yamaha generator 2000; Craftsman table saw 10'' with 1 hp motor; Rockwell jointer 6''; Ryobi miter saw 14''; radial saw; Makita: drill, skill saw, impact wrench, rotor & bits; Milwalkie skill saw; transit; hardwood nailer; band saw 1 hp; air compressor; tin bender, 5'; spot welder 2000; heavy duty sandblaster; welding tanks; air hose regulator; Snap-On tools and chest; door knob cutter; box of door knobs; large quantity of carpenter's hand tools; pipe threader; galvanized piping & fittings; belt sanders; large quantity of clamps; new cupboard doors; metal doors; pipe clamps; greenhouse 27'x60'; rough and finished lumber; 5-pce kitchen set; 1977 Ford truck F-150; tool box for pickup truck; 1976 scout truck 4 x 4; other cars with safety check; etc.

TERMS: CASH CANTEEN

In case of rain, sale will be held under cover

MAJOR'S AUCTION SERVICE
Marcel Major 613-347-2955
Louise Major Corput 613-347-2128

38-2c

TENDER

Contract 90-10

SUPPLY AND DELIVERY OF STONE DUST

Sealed tenders will be received by the CLERK no later than 11 a.m. local time, Tuesday, October 16, 1990.

Persons interested in tendering may obtain the necessary tender documents and specifications from the Municipal Clerk's Office, Williamstown, Ontario.

Tenders will be opened Tuesday, October 16, 1990 at 11:15 a.m. local time at the Municipal Office, Williamstown.

Lowest or any tender not necessarily accepted.

MARCEL J. LAPIERRE
Clerk-Treasurer

39-2c

CT
CHARLOTTENBURGH TOWNSHIP

AUCTION SALE

LIVESTOCK, FARM MACHINERY AND HAY
5 miles east of Osgoode on Reg. Rd. 4 to Dalmeny and north 1 1/2 miles or take
Reg. Rd. 4 just north of Vernon off Hwy. 31 and travel west 5 miles to Dalmeny, turn right.
Watch for auction signs.

SATURDAY, OCTOBER 6

12 noon

Having sold our farm we offer for sale the following livestock — to be sold at 2 p.m.: 49 head of Charolais and Charolais x-Limousin cattle consisting of 20 cows with 21 calves at foot; 8 yearling heifers; cows and heifers bred to purebred Charolais bull from June 27-July 28. Cattle will be pregnancy checked. Calves to be sold separately from cows.

MACHINERY: MF 175 diesel tractor with cab 1720 hrs.; MF 165 diesel tractor with fully hyd front-end loader 2719 hrs.; NH 479 haybine 9 ft. cut; NH 315 baler (high capacity); NH Stackliner 1037 automatic pick-up bale wagon; 10-ton hay wagon with 18-ft. rack; Little Giant 24 ft. elevator for hay or corn with motor and p.t.o.; NH 679 tandem manure spreader with hyd tailgate, 278 bushel; MF 82 3-pth. plow 16'' bottoms auto reset; MF 520 hyd set of 12 ft. disc; MF 3-pth. spring tooth cultivator; Bogballe 3-pth. fertilizer-spreader; 4-section flat harrows; MH seed drill; MF 3-pth. 12'' post hold auger; land roller; Little Rhino 3-pth. scraper blade; MY-D hand cattle squeeze with head gate, heavy duty; Smale gates including 7 16-ft., 2 14-ft., 3 12-ft., 1 8-ft., 1 3-ft.; two 12-ft. Smale gates with calf spacers; Smale round bale feeder; 300-gal. plastic stock tank; galvanized stock tank; feed cart; calf pullers; cow lifter; dehorners; 2 cattle oilers; small air compressor; 4 MF tractor weights; 1 1/2 ton chain hoist; 250-gal. fuel tank with pump and approx. 230 gal. of diesel fuel; 100 ft. heavy duty extension cord.

HAY: Approx. 10,000 bales of hay.

TERMS—CASH or CHEQUE WITH PROPER I.D.

AUCTIONEERS' NOTE: The beef cattle in this sale are all sired by P.B. bulls with big framed cows and a growthy set of calves at side. All the machinery was purchased new on this farm, has always been stored inside and must be seen to appreciate the excellent condition every piece is in. Owners and auctioneers are not responsible for accidents.

Props.: Chris and Phyllis Herbert
Auctioneers

Carson Hill 821-2946
Stewart James 445-3269

39-1c

AUCTION SALE

Fournier, Ontario

SATURDAY, SEPT. 29

at 11 a.m.

Refrigerator; electric stove; washer & dryer; dishwasher; kitchen set; 19'' TV; 14'' TV; microwave; humidifier; dehumidifier; vacuum cleaner; portable sewing machine; dishes; utensils; sofa & chair; living room table; card table; captain bed; vanity; dresser with mirror; men's dresser; oil furnace; baby carriage; guitar; exercise bike; books; garden equipment; wheel barrow; 3 bicycles; china cabinet; coat closet with mirror; closet; 3 rocking chairs; cedar chest; ladder; trailer; snow fence; lawn mower, gas; riding mower. ANTIQUES: Cupboard; pine table; 8 chairs; rocking chair; sewing machine; 10 milk cans and many more articles.

TERMS: CASH OR GOOD CHEQUE

Autioneer:
Régent Ménard
443-2884

Former property of
Wilfrid Piette
Fournier, Ont.
(Facing post office)

39-1c

AUCTION SALE

Complete household contents and misc. at the residence of François Major, 154 Emma St. Apartment 3, Cornwall

SUNDAY, SEPT. 30

at noon

Roy frost-free refrigerator; Roy elec. stove; small Kenmore chest freezer (used 2 yrs.); 3 pce. hide-a-bed sofa set; two 3-piece bedroom sets; wooden kitchen set with buffet; Westinghouse 8,000 BTU air conditioner; liquor cabinet; coffee table; rocker, round folding card table and 4 chairs; 2 utility tables; 2 pole lamps; clock radio; curtains and drapes; bedding, electrical appliances; 12 setting cutlery set; large quantity of dishes, pots and pans; complete set of dishes for 12; portable Singer sewing machine; bathroom divider; sleeping bag; set of patio lights; vibrating back pad; small rugs; frames and mirrors, vaporizer, window 18''x52''; 6 lawn chairs and other articles.

TERMS: CASH
MAJOR'S AUCTION SERVICE
613-347-2955

38-2c

AUCTION SALE

Horse Drawn Equipment, Shop Equipment, Furniture, Stoves, Antiques, etc.
1 mile east of Alexandria, 6 miles west of Glen Robertson on

SATURDAY, SEPTEMBER 29th

at 10:30 a.m.

Roper 16 hp tractor equipped with 4 ft. snowblower; gasoline driven snowblower; Alouette 30 hp skidoo; Homelite 16'' chainsaw; electric snow shovel; 6'' wood jointer with motor; 10'' table saw; 8 hp gas wood splitter; Blacksmith's anvil; vice; metal work bench; forge complete with blower; metal garden shed 7 x 8 new; Patcher sewing machine for leather; Cariole in good condition; farm wagon with wooden wheels; set bob sleighs for one horse; Australian goat winter robe for sleigh; 4 new wood stoves and one fireplace insert; cellar furnace (wood); washing machine; spinning wheel; new gas BBQ; kitchen range with oven; bed with spring and matress; refrigerator; clothes closet with mirror doors; tables; assorted chairs; sofa bed; office desk with glass top chair & lamp; colored TV; stereo with speakers; charcoal BBQ; 2 upholstered rocking chairs; large selection small items and antiques; 10 cords dry elm wood; 2 cords dry cedar; miscellaneous items.

TERMS: Cash

Auctioneers
Mansel M. Hay
874-2597
Ken Welden
242-8887

François Seguin, prop.

Super Auction Sale

Industrials & Farm Machineries, Antiques for Horses and Miscellaneous
Cholette Hydraulique Enr.
2742 Main, Ste Justine Vaud. Soul. County P.Q.
(Behind the hotel, watch for signs)

SATURDAY, SEPTEMBER 29th

at 10:00 a.m.

INDUSTRIAL MACHINERY: Allis Chalmers bulldozer HD 21p 6 cyl., Int. truck with Pitman (boom truck) extension 30' cap 9000 lbs.; Fordson Dexta tractor with front loader and 2 new rear tires; Jacobsen F10 lawnmower tractor for golf club with 7 mowers; 20T4 dig machine with 2 cyl.; Wisconsin motor all hydr. 4 wheel drive & 4 new tires on; Terra jet with winch; 4 wheels Honda Odyssey dune buggie (like new); 8 industrial trailers; 2 of 16' with 3 axles, 2 with 1 axle, 1 with 2 axles and ramp (very strong); 1 dump box; 2 post trailers 30' ext.; hyd Bush Hog 6' x 6'.

FARM MACHINERY: Massey Harris seeder 13 drills; 3 furrow plow pull type; drag harrow (4 panels) with steel pole; M.H. hay mower semi-mtd.; 2238 Dion trashing mills on tires (clean); 2 rows potato planter.

ANTIQUES FOR HORSES: Double sleigh (4 sets); express; buggie; broadcast seeder.

MISCELLANEOUS: 20' trailer Hi-Lo full equip.; hydr. hose cutting saw with 220 motor; Generac generator 110 & 220 7000 watts with starter; cable hoist; truck motor; chain & sling; steel industrial paint different color; 3/8'' nylon rope 2000 ft. approx.; few double action to 30T cylinder; hydr. pump; manual hydr. pump with valve; hydr. hose and adaptor; hydr. motor pump; hydr. winch; press drill; steel shelves; file cabinet; steel stairs with 15 oak steps; full steel stairs; 2 Frost gates 10'x6'; steel doors with frame and wood door; 2 garage doors alum. & wood; 8' neons; 30 gal oil water heater; oil burner; 12 ply tires 15''x16''; air greasing machine; safe; ornamental railing; 1 double axle trailer; 7 wire rolls new; mixed wood pile.

ORDER OF THE SALE: Miscellaneous, farm machinery, antiques for horses, industrial machinery.

INSPECTION DAY: Friday September 28 from 1:00 to 5:00 p.m.

N.B. Auctin will be held September 29, 1990 at 10:00 a.m.

TERMS: Cash or good cheque with I.D. on industrial machinery 20% cash, balance certified cheque on possession.

Owner and auctioneer not responsible for loss or accidents on sale day.

OWNER: Mr. Almanzor Cholette, Ste Justine, P.Q.

AUCTIONEER: Gilbert Lanthier (Ti-rouge)
Ste Ane de Prescott, Ont.
1-613-674-5479
LUNCH AVAILABLE
ALL WELCOME

(TI-ROUGE) ENCAN G. LANTHIER AUCTION

38-2c

ESTATE AUCTION

Samuel ''Sam'' Darwin Stevens
Prominent family of the Hawkesbury area - former sawmill owner & land developer
St. Mary's Centre, Williamstown, Ont.

FRIDAY, SEPT. 28

6:00 - 10:00

SATURDAY, SEPT. 29

10:00 a.m.

Viewing Friday

12:00 noon - 6:00 p.m.

Auctioneer's Note: Partial listing of period furniture comprising entire contents of a 14 room estate. Due to items being in storage only partial examination was possible. Be prepared for some wonderful surprises.

High post single canopy bed; Schrank; secretary chest; small 'H' stretcher table; parlor tables; dining table; bonnet chest; chiffoneer; washstands; Heizman square grand piano; upright piano; organ; 6 oak pressback chairs; parlor chairs; blanket boxes; 3 10x12 hooked rugs; grandmother clock; parasols; oil paintings including large approx. 4'x6' portrait; quantity of valuable books; wicker; linens; cradle; squirrel cage Swift; dough box; crocks; cast iron folding bed; high back Victorian bed; many types of china and glass; many, many containers of large and small articles not viewed by auctioneer and much, much more.

TERMS: Cash or acceptable cheque
Flora Grant Dumouchel, auctioneer
Ingleside, Ont. 537-2925

38-2c

The Corporation of the Township of Charlottenburgh

PUBLIC NOTICE

Council of the Township of Charlottenburgh have passed Bylaw 53-90 on September 11, 1990, in accordance with the Section 37 of the Planning Act, as amended.

Bylaw 53-90 serves to place the area designated in Appendix ''A'' of ''Zoning Map Schedule (L)'' under ''Interim Control'' (I.C.).

Interim Control (I.C.) shall mean that an area so designated be restricted in land use, by prohibiting consents to sever that do not comply with the current requirements of Bylaw 12-83, as amended; furthermore restricting the erection or use of any building to that which is permitted within Bylaw 12-83, as amended.

The bylaw shall be in effect for a period of one year or until otherwise amended or rescinded by Council; however the total period of time shall not exceed two (2) years from the date of passage of the Interim Control Bylaw.

ADDITIONAL INFORMATION relating to Bylaw 53-90 is available for inspection from the Municipal Office in Williamstown.

DATED AT THE TOWNSHIP OF CHARLOTTENBURGH THIS 19th DAY OF SEPTEMBER 1990.

Marcel J. Lapierre
Clerk-Treasurer
TOWNSHIP OF CHARLOTTENBURGH
P.O. Box 40
Williamstown, Ontario
K0C 2J0
TEL: (613) 347-2444

39-1c

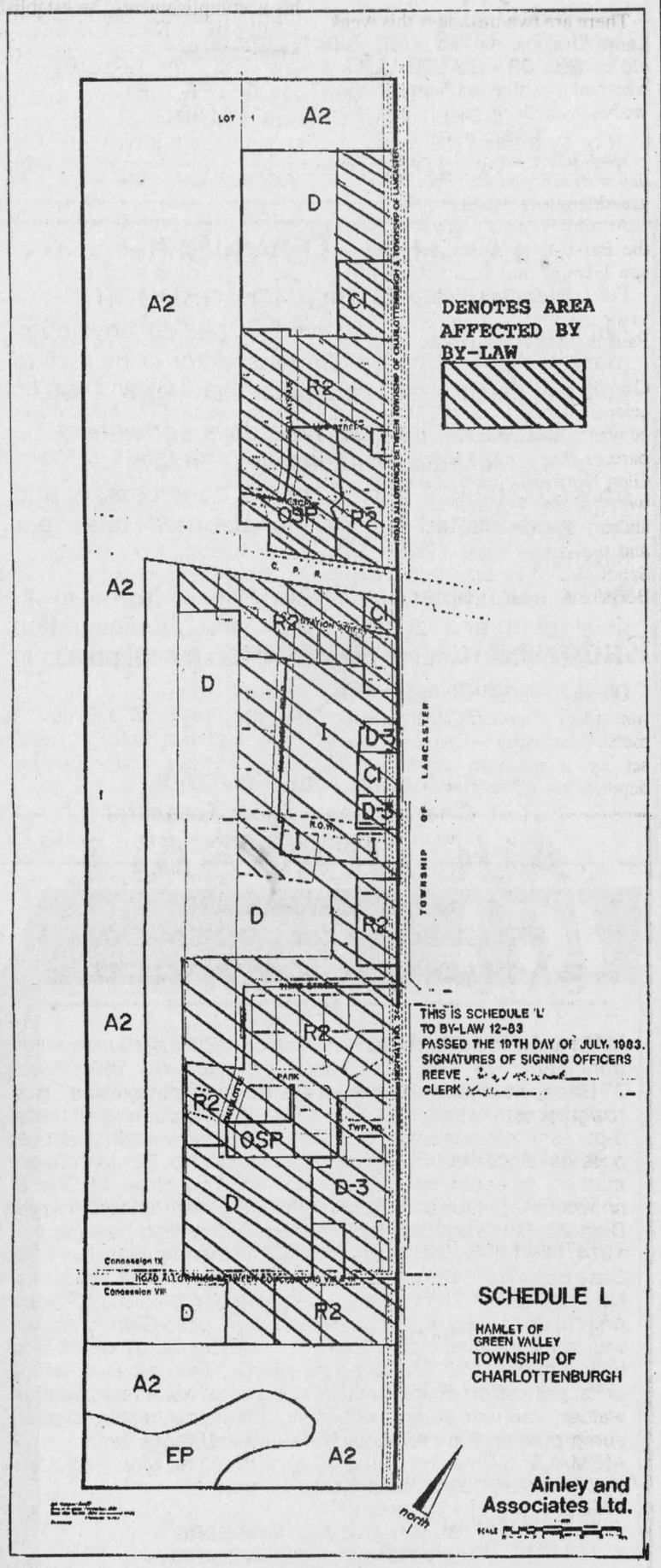

CT CHARLOTTENBURGH TOWNSHIP

P.O. Box 40, Williamstown, Ontario k0C 2J0

Auld Lang Syne

NINETY YEARS AGO
Friday, September 28, 1900

•Simpson Markson, Glen Robertson, left for McGill on Wednesday.

•Bees are quite the rage in the St. Raphael's vicinity this week. A quilting bee took place at Mrs. C. Geneau's on Thursday, and a stoning bee was held at Duncan Chisholm's on Wednesday.

•Miss K. McGillivray left on Monday evening for Albuquerque, New Mexico, where she has secured an important position in the practise of her profession, that of a trained nurse.

•A. J. Kennedy and Arch. McDonald of McCrimmon, leave in two weeks for Dawson City, from where Mr. McDonald returned last February.

•At the Canadian Amateur Athletic Union Championship games held in Montreal on Saturday, Joe Corbett of Ottawa, a former Alexandrian, won first place in the running long jump, against the crack American and Canadian athletes, measuring 22 feet, 2¼ inches.

EIGHTY YEARS AGO
Friday, September 28, 1910

•The Misses Darragh of Pittsburgh, Pa., are at present the guests of Miss Isabella S. McDonell, Bridge End.

•J. W. Crewson, who has been a teacher on the staff of the Cornwall High School has been appointed Inspector of Public Schools for Glengarry.

•We had a letter this week from an old friend in the person of A. B. Macdonald, a brother of Dr. A. L. Macdonald, and are glad to learn that he holds the responsible position of Superintendent of the Rocky Mountain Park of Canada at Banff.

SEVENTY YEARS AGO
Friday, September 24, 1920

•Pte. Archie McPhee, DCM, left last evening for Osgoode Hall, Toronto, to take up the study of law.

•Mr. and Mrs. J. J. Morris and family, have taken possession of their newly acquired residence, corner of Main and Elgin Streets.

•The special number of The Maxville Messenger, issued last week, is deserving of special mention.

•Keith McEwen left on Tuesday for Lennoxville, Que., where he will attend Bishop's College. His sister, Lila, will also be a student at that well-known seat of learning.

•A number of men are engaged in putting in a concrete foundation for the new station about to be erected at Greenfield.

SIXTY YEARS AGO
Friday, September 26, 1930

•Angus Urquhart, Laggan, last week sent forward by the SS Duchess of York a shipment of purebred Barred Rocks, destined for Ireland, where they will be used for the betterment of bred-to-lay birds. A similar shipment was made to the Experimental Station in Pennsylvania.

•J. A. E. Prefontaine, late of North Timiskaming, Que., has taken over the management of the Banque Canadienne Nationale here. R. R. Macdonald leaves for Vankleek Hill on Monday.

•Mr. and Mrs. Edward J. MacDonald announce the engagement of their daughter, Isabel Edeline, to Rex Arthur, son of Alexander Laplante and the late Mrs. Laplante of Cornwall.

FIFTY YEARS AGO
Friday, September 20, 1940

•Gordon McDermid, 35, of Apple Hill, is recovering from severe head injuries following an accident early Thursday morning, when his car was struck by a through freight at the Apple Hill Crossing.

•Rod McLeod, son of Mr. and Mrs. R. S. McLeod, has joined the local staff of the Royal Bank.

•Miss Grace Macdonald, a bride-elect, was honored Saturday afternoon, at a lingerie shower at the home of Mrs. T. J. Gormley, Alexandria, when joint hostesses were Misses Florence Gormley and Mary Jane McLeod.

FORTY YEARS AGO
Friday, September 22, 1950

•Yvon Ritchie, 2, of Tayside, was drowned in a milk cooling tank, Tuesday, on the farm of his father, Roch Ritchie.

•Loss is set at $10,000 in the blaze which destroyed the barn of Victor Richer, 4th Kenyon. Heavy loss was suffered by Joseph H. Marcotte, Bainsville when his barn and a shed were destroyed.

•J. J. Morris left Tuesday, from Montreal by plane to tour the Pennsylvania mine fields with other Eastern Canada coal dealers.

THIRTY YEARS AGO
Thursday, September 22, 1960

•Work started Tuesday on a substantial addition to the Carnation Milk plant here.

•The editor returned from the CWNA convention in Vancouver with the trophy for the best editorial page in Class 2 weeklies. It was the third such win for the *News* this year.

•Msgr. Ewen J. Macdonald was invested as a Prothonotary Apostolic at the celebration of his golden jubilee in the priesthood in St. Finnan's Monday.

•Sgt. A. Garfield Macdonald, 29, son of Mr. and Mrs. Edward Macdonald of Martintown, died Sept. 8 as the result of a car collision at St. Thomas. With the Army for 10 years, he was stationed at London.

•Miss Joan Blaney of Maxville, has won the MacLennan Foundation valued at $450 and a Dominion-Provincial scholarship of $500. She is attending Queen's. Miss Joan Fraser of Lancster, a graduate of Char-Lan, has also won a Student Aid bursary of $500 and will attend Queen's.

•A farewell party was held for Mr. and Mrs. Charles Guindon prior to their departure for Hallandale, Florida, where they have purchased a motel.

TWENTY YEARS AGO
Thursday, September 24, 1970

•Dr. Marcel P. Tenenbaum of Montreal has opened his dental office in the Bourdeau block, Lancaster.

•A new senior elementary school made progress Tuesday night when the area separate school board hired architects, Leblanc and Martin, to prepare plans.

•The Fall horse show of the Alexandria Horsemen's Association drew 60 entries and was an unqualified success, attracting some 700 spectators to the park on Sunday.

•A report recommending that Our Lady of the Assumption School in Glen Robertson be condemned has been temporarily shelved by the Counties Separate School Board.

•Bob Graham took the Class trophy and Denis Ladouceur claimed the B class title at the Rod and Gun Club on Sunday, September 20.

•Handicap championships at the Glengarry Golf Club were decided over the weekend with Emile Hurtubise taking Class A honors among the men and Mrs. Roma Amelotte capturing the ladies' title.

•Fifty-seven of 64 students at GDHS have already enrolled at institutes of higher learning.

TEN YEARS AGO
Wednesday, September 24, 1980

•Wally Hope will serve as president of the Alexandria Lions Club for the upcoming year. Jean-Yves Jeaurond will hold the same position for the Richelieu Club.

•Robert MacDonald of RR1, Dalkeith, has received the Distinguished Achievement Award from the Ontario Branch of the Holstein Friesian Association of Canada.

•A storage barn owned by Rolland Beaupré, 4th Conc. Charlottenburgh, was totally destroyed by fire early yesterday morning.

•A pretty wedding took place recently at St. Joseph's Church, Lancaster when Kathy Danaher, daughter of Jack and Rosemary Danaher, Bainsville became the bride of Harold Howes, son of Lloyd and Edith Howes of Laggan.

Peeping tom raccoon looks for winter shelter

Glen Norman
Audry Cober
525-1266



It would seem that our "peeping tom" raccoon is no stranger to the neighborhood at least not to the Denner family. He has become quite a pet, allowing them to pick him up and accepting food from them. Maybe he is looking for a warm place to stay now that fall is here.

* * *

There are two birthdays this week, Laura Dragone will be seven years old on Sept. 28 and Andrew Libbos who had a birthay on Sept. 22. Best wishes to both of you.

Lodge news

Ida Johnson enjoyed a visit on Sunday with her granddaughter and great-granddaughter Megan.

Arnold Wenger enjoyed a visit to the Bar-B-Q at Alexandria with his son Edward and family Sunday.

Fidele Brunet and Wilfred Lascelle visited with Mr. Lascelle's brother Paul in Martintown Sunday.

* * *

On Sept. 16, a christening celecelebration for Sarah Marie Szeled was held at the home of her grandparents Mary and Andre Lacelle of Glen Norman. Among those present were parents Jim and Lisa of Alexandria, grandmother Maria Szeled and son Andy, Liane Ward of Glen Sandfield, Mike Lacelle, Mrs. Ella Bergeron (great-grandmother) of Williamstown, John and Anna Den Otter and family of Glen Robertson, Emile and Georgina Socque of Alexandria, Richard and Shirley Andrews of Cornwall, Donald and Darlene Bergeron of North Lancaster, Rene and Gisele Lecôt of Coteau Station, Cathy and Jamie Claude of Green Valley.

Godparents for Sarah were Mary and Andre Lacelle.

North Lancaster news

Mr. Jean C. Major ended his term as president of the North Lancaster Optimist Club on Sept. 19. Among his accomplishments, he established a ball park in North Lancaster. Mr. Major thanked all those who helped him during his term as president. His successor, Pierre Bourbonnais, will take over the office on Oct. 6.

* * *

Sean Lalonde and Cecile Campeau both celebrated their birthdays Sept. 21.

Marilyn McCauley celebrated her birthday Sept. 26 and on Sept. 27 Andre Decoste has a birthday.

Claude Vegeron and Aline Claude celebrate their birthday on Sept. 28.

Best wishes to all of you on your special day.

On Sept. 24 Pierre and Theresa Bourbonnais will be married 13 years and David and Valerie McCormick will celebrate their 14th wedding anniversary.

Paul-Emile and Cecile Campeau will celebrate their wedding anniversary on Sept. 30.

Congratulations and best wishes to all of you.

Endorsed deposit-refund program

United Counties endorsed a resolution from Chatham at its regular meeting last week asking that Ontario set up a program of refundable deposits on all soft drink and non-refillable containers.

Clerk Raymond Lapointe said, "this resolution means all containers like jam jars, wine bottles — everything."

AUCTION SALE
AT GROVE HALL
168 Chateauguay St., Huntingdon, Que.
SATURDAY, SEPTEMBER 29
commencing at 10 a.m.
Oak furniture from Valleyfield United Church; 21 oak dining chairs; music cabinet; beautiful high-back communion chair; upright piano; excellent upholstered pulpit chair; 2 oak llibrary tables; large music cupboard (sliding doors); large glass-front bookcase; high-back piano stool; metal filing cabinet; plus dressers; oak commode; gingerbread clock; oval tea wagon; dishes; 6 old captain's chairs; old tools & tool chests; cast iron seats; and many other collectibles.
TERMS—CASH or ACCEPTABLE CHEQUE
Refreshments Available
Lyell Graham Auction Service
Tel. Huntingdon, 514-264-2289
39-1c

AUCTION SALE
Leveland Complete Holstein Dispersal
Owners: Don and Eunice Johston
at
FAWCETT SALES ARENA, WINCHESTER
FRIDAY, OCT. 5
12:00 noon
Selling: 95 head, 50 milking age, 15 bred heifers, remainder — open heifers and calves.
Herd Classification: 4 VG, 25 GP, 12 G, 6 NC.
Rolling Herd Average: 152-162.
2 Red and Whites Sell Completely Home-bred Herd by EBI sires.
Sale Manager's Note: This is a good, young, well-uddered herd, which will make their new owners happy.
FAWCETT CATTLE SALES SERVICE LTD.
Ralph J. Fawcett 613-774-5710 — **Sale Arena 613-989-5554** — **Terry I. Spratt 613-989-2770**
Catalogues Available Upon Request
39-1c

AUCTION SALE
JENN-AIR RANGE, SNOWBLOWER ATTACHMENT, FURNITURE
St. Raphael's Ont.
SATURDAY, SEPTEMBER 29
10 a.m.
Jenn-Air 30" elec. range w/self-clean oven; air conditioner, 8,000 b.t.u.; hide-a-bed sofa; bed w/bookcase headboard; B&D power circular saw; wood burning cookstove; older 'Stainer' violin (needs repairs); B&D mulcher elec. lawnmower; kitchen table and 4 chairs; pair of stereo sets; glass shelves, 4 tiers; Singer elec. sewing machine; elec. drywall type screw driver; 42" snowblower attachment for Ford LTG165 garden tractor; also tractor cab; 3 reclining chairs; 6 chrome shelf units; glass occasional table; battery charger; pair of end tables; 2 paintings; colonial coffee table; elec. heater; books; 2-burner elec. stove; antique telephone; plus other interesting items.
TERMS—CASH
Robert Brown, Auctioneer, 932-7925 — **William & Terry Litsauer, St. Raphael's**
Located immediately west of St. Raphael's
39-1c

REAL ESTATE AUCTION SALE
"RURAL SETTING"
Mr. and Mrs. Nyland, Cornwall Centre Road
(5th house west off 401 overpass on north side)
Thursday Evening, Oct. 14
6 p.m.
Spacious split level on 98'x198' landscaped treed lot; rural setting 6 km from city centre; modern country kitchen; formal dining room; outstanding stone fireplace, 1½ baths; 11'x22' solarium; Lennox central air conditioning; water conditioner; house is wired for emergency power; garage and carport; 2-storey garden shed (former horse stable); Lennox high efficiency natural gas heat; security system.
Must sell, quick possession possible.
Viewing by appointment, 933-6195
Flora Grant Dumouchel, Auctioneer
Ingleside, Ont. — 537-2925
39-1c

AUCTION SALE
2 HOUSES, ANTIQUES, FURNITURE, ETC.
On the property of Ray O'Collin, 532 Chemin du lac, Riviere Beaudette, Que.
Saturday, Oct. 6
at 10:30 a.m.
ANTIQUES: High boy dresser; washstands; tables; buffet; oriental arm chair; small round table; oil lamps; etc.
FURNITURE & MISC: Viking elec. stove; kitchen table and chairs; drop leaf table; dressers; metal shower; Gateleg table; double beds; 40 gal. Kenmore elec. hot water tank, new; bedroom valet; men's dresser; 2 sofas; B&W 15" TV; table top poker board; large quantity of silverware; 3 trunks; lamps; radio; wood carving; paintings and mirrors; bedding; draperies; 6 bundles of asbestos siding; medicine cabinet; pots, pans & dishes; cedar hedge and other articles.
TERMS: CASH — CANTEEN
Dismantled log house 31' x 25' and 24' x 24' with numbered pieces will be offered for sale subject to reserve bid. Frame house 30' x 30' to be moved or demolished. No reserve.
MAJOR AUCTION SERVICE
Marcel Major 613-347-2955
Louise Major Corput 613-347-2128
39-1c

AUCTION SALE
AT RHEAL RANGER
RR1 St. Isidore, Ont., 613-524-2102
SATURDAY, OCTOBER 6
at 11 a.m.
MACHINERY & EQUIPMENT: Tractor MF No. 245 with Allied front loader No. 390; Case tractor with cabin No. 1690; Ascot 7" blade; International harvester No. 82 (pull type combine); Harrowgator with cylinder No. 966; disc with cylinder and 40 discs; 3-pt. fertilizer spreader No. 299; ditch plow stall; Danuser posthold digger No. 2135; Gehl flail chopper No. 72; John Deere manure spreader No. 40; Fiskars 4-furrow plow, McCoe 6' snowblower; wooden bale throw wagons with undercarriage; Dion 20' feedwage No. 325; Heston hydroswing haybine No. 1014; NH 150-bushel grain boxes; Gallenen sprayer No. 100; Case baler No. 5420 with thrower; bale throw wagon with racks; Lely hay rack, 10 tons; John Deere swather No. 800; MF seed drill (15 drills); hay and grain elevator, 48', Little Giant grain silo with fan; auger and motor; feed bins with auger and motors; Zero bulk tank No. 2271L; milkhouse heater; Zero pipeline with 4 units; pail milker; double sink; 60 gallons hot water tank; Sparker welder; vacuum pumps with motors; electric heater; clipper; sump pumps; 2 oil furnaces in house and more items.
ANIMALS: 37 milking cows; 10 heifers (2 yrs. old); 12 heifers (1-2 yrs. old); 10 calves under 1 yr. old.
FARM: Farm of 194 acres.
BILINGUAL AUCTIONEERS
Leo Menard 1-819-595-2103
Charles Menard 1-819-986-5544
Regent Menard 1-613-443-2884
Delmer Spratt 1-613-822-1351
39-1c

AUCTION SALE
MR. CARL DOWNING
RR 1 Vankleek Hill
10 miles west of Vankleek Hill or 4 miles east of Fournier (Ridge Rd.), Hwy. 417 St. Isidore Rd.
Exit north to Fournier
SATURDAY, OCTOBER 6
10:30 a.m.
Rose and thistle settee, lady's arm chair and 4 side chairs; parlor tables; glass door; flat-to-wall cupboard, original finish; Seth Thomas mantle clock; clock shelf; dough box on legs; wicker high chair; cradle; child's Windsor rocking chair; old toys including 12" wooden horse on wheels; windup steam engine; wind up Echo bicycle and rider; washstands; dressers; chest of drawers; beds; coal-oil lamps; dressing mirror; wash bowl sets; quilts; linens; pine blanket box; slant-front desk on stretcher base; crocks including Blue Bird: beaver sealer; dining table, 6 chairs; buffet; glass door chia cabinet; 8 captains' chairs; H-stretcher base table, stretcher missing; dropleaf tables; Brantford jug; 1916 Moffat cast iron stove; pressback chairs; 12-pce. place setting Iron Stone; chinese luncheon set; dishes; victrola; Marconi floor radio; ant. tools; wringer-washer; fridge; stove; many shed articles; approx. 6 cords of wood; Cockshutt 30 tractor, mower, manure spreader, 3-furrow plow; grubber; wagon; page wire; quantity of lumber; walking plows; building jack; hop punch and bin; Lawn Flite 8 h.p. 34 cut riding lawnmower; lawnmower; other misc. articles.
TERMS—CASH or ACCEPTABLE CHEQUE
Canteen
Auctioneer or owner not responsible for any accidents.
Flora Grant Dumouchel, Auctioneer
Ingleside, Ont. 537-2925
39-2c

AUCTION SALE
ESTATE OF ALBERTA MARKELL
2nd Concession, Ingleside
3 miles east of Ingleside, 1½ miles west of Long Sault off Hwy. 2 at Hoople Creek
MONDAY, OCTOBER 8
10 a.m.
Oak hall seat with bevelled mirror; oak curved glass china cabinet; mirrored back sideboard; glass door stepback cupboard; two 12' narrow sample tables from "The Conneley's Hotel in Wales; Conneley's Hotel register, turn-of-century; 6 chicken coop chairs; 1780-1825 Windsor side chair; blanket box with drawer; Navaho blanket; round walnut dining table; lyre pedestal dining table; 7 press back chairs; 7' horsehair camel back sofa; child's highchair; parlor tables; mantle clock; coal-oil lamps; washstands; dressers; chest of drawers; large amount of vintage clothing; quilts; linens; evening bags; hat pins; crocks; oak ice box; Bennington bowls; coffee grinder; wicker baskets; tinware; compotes; pickle cruets; carnival; pressback rockers; pictures and frames; one-drawer night table 9-pce. washbowl set; wall box; oak plant stand; goose decoy; pine stencilled trunk; quilt stand; spinning wheels; local milk bottles including Long Sault with Indian motif; advertising signs including Mother Parkers; assort. of tables; Newcomb piano; piano stool; McLaughlin cutter; Red River cart; 2 large church pocket doors with original grain; hall stand; shed articles; band saw; large table jig saw; numerous tools and hardware; wheelbarrow; 5 h.p. compressor, includes magnetic switch; two 9" table saws; lathe; many other interesting articles.
TERMS—CASH or ACCEPTABLE CHEQUES
Canteen
Owner or auctioneer not responsible for accidents.
Flora Grant Dumouchel, Auctioneer
Ingleside, Ontario — Tel. 537-2925
39-1c

LES TEINTES L.G. TINTS

FREE ESTIMATES ON ALL WINDOWS (vehicles, storefront windows, solariums, etc.)

PINSTRIPE ON CARS AND COMMERCIAL VEHICLES

11, rue Sabourin
St.Isidore (Ontario)
K0C 2B0

Prop.: Yvan Lalonde
Nathalie Gareau
Tel.: (613) 524-3370

32-tf

FLC Vacuum Centre

Hoover, Eureka, Filter Queen, Iona, TrendVac

Purchase a vac from an expert!
25 years experience with Electrolux
Authorized sales & service for Hoover, Eureka, Filter Queen Iona and TrendVac
We also sell bags, hoses, parts and service, all makes including Electrolux, Kirby and Compact



164 MAIN ST. E., HAWKESBURY
632-0723
Fern Chénier, prop.

40-tf

"We Have One, And Only One Ambition"

to be the best,
and to sell it for less!

SEAWAY TOYOTA
1515 Pitt St., Cornwall 932-1106

39-1c

TRUST COMPANY GIC's

11.75% 2-year term GIC or RRSP	12.00% 1-year term GIC or RRSP	11.50% 3,4 or 5-year term GIC or RRSP

G.I.C.'s	1 YEAR	2 YEAR	3 YEAR	4 YEAR	5 YEAR
ANNUAL	12.00%	11.75%	11.50%	11.50%	11.50%
MONTHLY	11.55%	11.30%	11.00%	11.00%	11.00%
R.R.S.P.	12.00%	11.75%	11.50%	11.50%	11.50%

NO HANDLING CHARGES RATES SUBJECT TO CHANGE

SERVING OTTAWA REGION 35 YEARS *FREE PARKING*

GIFFORD ASSOCIATES
666 KIRKWOOD AVENUE 613A PITT ST
Across from Hampton Park Plaza
ARLING AT QUEENSWAY 729-1455 CORNWALL 937-0118



BOB BLANCHARD
933-6280 (call collect)

"Let me help you with your financial needs."

- Financial Planning
- Life Insurance
- Disability Income
- Annuities and RRIFs
- RRSPs
- GICs and Savings Plans
- Investment Funds*
- RESPs*
- Employee Benefits

The Mutual Group
Facing Tomorrow Together

Licensed with Mutual Life of Canada/Mutual Investco Inc.*, two of The Mutual Group.

39-1c

Business and Professional Directory

Accounting/Bookkeeping

CORNWALL MORRISBURG

BLAKELY CRAIG & CO.
CHARTERED ACCOUNTANTS

1343 Rosemount Ave.
P.O. Box 789
Cornwall, Ontario
K6H 5T7
613-932-3610

Fifth Street
P.O. Box 774
Morrisburg, Ontario
K0C 1X0
613-543-2981

Appliance Repairs



Appliance Repairs
Bruce Picher
Alexandria & Area
525-3463
205 Dominion St. N. Alexandria
Major Appliance Repairs Parts & Service

Chainsaw Service

STIHL
Chainsaws
Sales & Service
TROTTIER
Sales Centre
Hwy 34, South
Alexandria
525-1925

McCULLOCH
Parts, Sales & Service
KELLY'S
SMALL ENGINES
OPEN 7 days a week
Headline Road West
932-9450

Construction

Sauvé Construction
Specializing in pardging cement flooring patios and steps
Also carpentry hardwood floors renovations and drywall
613-874-2785

Joe Garreau
Concrete Foundation and Flooring
Sidewalks and Curbings
CARPENTRY WORK
347-2889
RR #2, Green Valley

Accounting/Bookkeeping

BDO WARD MALLETTE
CHARTERED ACCOUNTANTS
COMPTABLES AGRÉÉS

431 Main St. South
Alexandria, Ont.
Tel (613) 525-1585 FAX (613) 525-1436
International BDO Binder

Appliance Repairs

LAMP'S
APPLIANCE REPAIR
Parts & Home Service
•Refrigerator •Washer •Range
•Dryer •Dishwasher •Hot Water Tank
Also Low Prices on Reconditioned Appliances with Warranty
VISIT OUR SHOWROOM
RR 1, Alexandria (1/4 mile east of Fassifern on Locheil Rd.)
Rhéal Lampron — 525-4520

Clean & Wash Services

Clément Whitewashing
PRESSURE WASH
Call Collect
(514) 451-0798
or 632-5181
(Pointe Fortune)

Construction Services

Gilles Levac
Excavation & Landscaping
- Truck & Backhoe
- Bulldozer & Loader
- Topsoil & Sand
- Asphalt & Gravel

LICENSED FOR SEPTIC SYSTEM
525-4186
RR #2, Alexandria

Accounting/Bookkeeping

RAVTEK
BOOKKEEPING SERVICES
SERVICES DE COMPTABILITÉ
In your office or ours
- Computerized or manual
- Bookkeeping/Accounting
- Payroll
- Computer training

375 Main St. S.
Alexandria, Ont.
525-5222

Architectural

Designs in Motion
Residential
Complete Working Drawings
No Job Too Small or Too Big
KIM AUSTIN,
(613) 347-2298

Auctioneers

Business and Professional Directory Deadline is FRIDAY 3 p.m.

Construction Services

Armand Chenier
President



Chenier Excavating
Shovel & Bulldozer
Backhoe and Front-end loaders
WEDCO septic tank dealer
613-347-2190

Construction Services

Rene St. Amour
Excavation and Landscaping
Backhoe equipped with 4×4 and Bulldozers
20 years of experience in fencing
Sodding - Top Soil
Sand - Gravel
Licensed for Septic Beds
525-3305

Animal Care

Horse Shoeing and Trimming



Richard Laing
Farrier
Williamstown
347-7748

Farrier Service
Fully accredited by Ontario, Canada and U.S. Farriers Association
Gerald J. McEwen
Therapeutic Shoeing
(514) 458-5448

Automotive

RYAX ARMATURE INC.
John Ryan, Proprietor
We reconstruct Alternators and Starters for all makes of vehicles, also imported makes. Commercial, Industrial and Agricultural Vehicles
24-hour Service for Industry & Agriculture
WHOLESALE AND RETAIL DEALERS
60 Main St. S. Alexandria 525-1123

Construction Services

Ranald MacDonald
Licensed Carpenter
•New Houses
•Barns & Renovations
Commercial—Industrial —Residential
RR 3, Dalkeith, Ont.
874-2489/2321 after 5 pm

WELL DRILLING
Residential
Commercial
Industrial
Complete Well and Pump Service
ROY'S LBR
933-0411

Construction Services

ALLAN CRITES EXCAVATION LTD.
Basements, Driveways, Septic Systems, etc
Bobcat Service Available
SCREENED TOPSOIL
Sand, Gravel, Stone
4×4 Backhoe - 18'reach
Bulldozing, Trucking
MAXVILLE, ONTARIO
527-5685

Antenna/Satellite Systems

ANTENNA AND SATELLITE SYSTEMS
Sales—Service—Installation
Quasar. ENTERTAINMENT UNITS
Sales and Service
Panasonic Car Audio
Technic Stereo Systems
MIRON
Electronic Sales and Service
Green Valley 525-4007

Carpets

FLOORING
CUSHION FLOOR
FLOOR TILES
CARPETING, ETC.
Tapis
Armstrong floor fashion center
RICHARD RANGER
Carpet Inc.
360 Main St., South Alexandria 525-2836

Construction Services

Michel Menard
Construction and Renovation
Glen Roy, Ontario
525-4200

Construction Services

L.F. CONSTRUCTION
Home Builders and Renovations
Call
347-3633
347-7666

Construction Services

RENOVATIONS
COMPLETE HOME RENOVATIONS
Cabinetmaking, General Carpentry, Ceramics, Jointing, Wallpapering, Painting, Vinyl eaves and more....
FREE ESTIMATES
Satisfaction Guaranteed
KEN OMA
525-2454

Antenna Systems

JOHN'S ELECTRONICS
T.V. & APPLIANCE REPAIR
SATELLITE & ANTENNA SYSTEMS
RR #1 John Van Overbeek
North Lancaster, Ont. K0C 1Z0 347-7620

Carpets

DISCOUNT CARPET SALES
938-0735
421 Fourth St. West
Cornwall, Ont.
K6J 2S7
Art Buchanan

Construction Services

Lucien Lacombe PAINTING
Over 12 yrs. experience
Interior—Exterior
No Job is Too Small
525-4876

M.D.M. Lortie Inc. Excavation
Ditching - Land Clearing
Stone Fence Removal
Septic System
Black Earth
770 rue Principale, Ste. Anne de Prescott, Ont.
(613) 674-2168

Construction Services

JOHN HAGEN CONSTRUCTION INC.
•Home Building •Renovations & Additions
•Custom Planning
ONTARIO NEW HOME WARRANTY PROGRAM
525-5508 after 6 p.m.

Business and Professional Directory

Construction Services

Tel: 525-1906
Fernand Bourdon
Bourdon Aluminum Siding
• Eaves/Corniche • Eavestroughs/Gouttières
• Eavesdrops/Descentes • Fascia/Fascias
• Shutters/Persinnes • Volets • Windows & doors
• Portes et fenêtres
• Aluminum & vinyl siding / Revêtements en aluminum et vinyle
SALES AND/OR INSTALLATION / VENTE ET/OU INSTALLATION
Hwy. 34, Alexandria, Ontario

Electrical

Adrien Menard
Electric Inc.
Electric
Motor Repairs
•Service & install. of water pumps
•Repair of Sunbeam cow clippers
•Jacuzzi, Beatty & Goulds submersible and jet pumps
•Repair to all makes of water pumps
11 Mill Square
Tel: 525-2173

Furnaces

DENIS JOANETTE
•Oil furnace service and repairs
•Fast, efficient 24-hr. service
•Installation
525-4915

Painting/Decorating

Alexandria Painting & Decorating
Wallpapering
Interior & Exterior
Residential & Commercial
JOE REGGENTIN
Over 20 years experience
525-3350

TOTAL PAINTING & wallpaper
TERRY 525 poplett 2540

Transmissions

RALPH'S
Automatic Transmission Specialist
Transmission Tune-ups
Transmission Oil Coolers
and General Repairs
R.R. 1 Dalkeith, Ont. (613) 525-3194
2 miles North of McCrimmon & Lochinvar Rd.

Construction Services

André M. Ménard Construction
Canadian Home Builders' Association
Home Building
Renovations
Repairs
R-2000
HUDAC NEW HOME WARRANTY PROGRAM
Alexandria
525-2943

Farm Systems

G. & J. YELLE INC.
SALES & SERVICE
STABLING, FEEDING & MANURE SYSTEMS
•Butler & Ideal Equipment
•Agri-Vent Ventilation
•Victoria Bins
•Silo Superieur
•Cote - Evacuair
Crysler 987-5336

Painting/Decorating

AN INVITATION
From Doug and Maggie Fobert of South Lancaster
To visit their shop in Cornwall for professional services and terrific deals on
StClair
paint, wallpaper and window blinds
Cornwall Square **938-6869**

Travel Service

Lancaster Travel
Jennifer Farmer, C.T.C.
Owner
Main Street, Lancaster
(613) 347-7616

Upholstery Service

GILLETT UPHOLSTERING
Antiques our Specialty
Free Estimates
Satisfaction Guaranteed
Hodgin's City Centre
932-1287

Construction Services

DANAHER CONSTRUCTION
Brian J. Danaher
Licensed General Carpenter
Home Building Renovation and Commercial Construction
ONTARIO NEW HOME WARRANTY PROGRAM
613-347-7729

Flea / Farm Market

St. Andrew's West
FLEA MARKET
Indoor/Outdoor
Rain or Shine
Open every Sat. & Sun. 9 to 6
Vendors:
Space still available
933-5165 or 932-4774

Insurance

MC DONELL LEVERT
INSURANCE
BROKERS LIMITED
Commercial, Auto, Farm and Life Insurance
139 Main St. S.
Alexandria
525-1200

Paving

Levac & Seguin Paving
GUARANTEED WORK — FREE ESTIMATES
•Free Estimates
•Residential Paving
•Commercial Paving
NO JOB IS TOO BIG OR TOO SMALL
RR #2, ALEXANDRIA
GILLES LEVAC 525-4186
GILLES SEGUIN 525-3493

Vertical Blinds

VERTICAL BLINDS
Custom Made
Also carpeting, flooring, tiles, ceramics, wallpaper, draperies and much more **Submanufacturer for** ***Vertican Blinds***
Tapis
RICHARD RANGER
Carpets Inc.
360 Main St. South **Alexandria** **525-2836**

Construction Services

RAYMOND LAVALLÉE
Construction • Renovations
Glen Robertson - 874-2415
Serge Titley ***After 6 p.m.***
Green Valley — 525-2907

Land Surveyors

ASSOCIATION OF ONTARIO LAND SURVEYORS MEMBER
DUTRISAC & JOHNSON INC.
ONTARIO LAND SURVEYORS
E. BRUCE JOHNSON, B.Sc., O.L.S.
136 Second Street East
P.O. Box 486
Cornwall, Ontario
K6H 5T2
Tel: (613) 936-9292
Fax: (613) 936-1454

Pumping/Septic

John Warden
Septic Tank Pumping
Summerstown 931-2813/933-2090

Water Treatment

COMFORT
limited (ltée)
WATER TREATMENT
Gerald Ouellette, Sales, Rental & Service
OVER 20 YEARS EXPERIENCE
10 Kenyon Street, East, Alexandria
(613) 525-3877

Construction Services

MITCHELL'S CONSTRUCTION
All Types of Bricklaying & Stonelaying Undertaken
New Homes, Chimneys, Fireplaces
All Masonry & Cement Work, etc.
FREE ESTIMATES
Tel: 347-3795

GENERAL CONTRACTOR and INSULATION
CARMEL SABOURIN
525-1231

Land Surveyors

E.F. Lyn Cole Surveying Ltd.
E.F. Lyn Cole
Ontario & Canada Land Surveyor
3730 Richmond Rd., Suite 205
Nepean, Ontario K2H 5B9
(613) 596-9855 **1-800-267-8718**

Radiator Service

ALEXANDRIA RAD SERVICE
(Formerly R & R Sports)
Radiator and Gas Tank Repairs
Air Conditioning Sales & Service
Free Estimates **525-3693**

A SPACE THIS SIZE CAN BE YOURS
13 WEEKS $110

Water Treatment

REVOLUTIONARY
Non-electric water conditioner gives you soft water 24 hrs. a day, automatically
•Repairs to all major makes of water conditioners
•Free water analysis
•Also Distilled Water
MAURICE DEGUIRE
Water Treatment
Alexandria 525-4319

Welding

J.D. WELDING
ALL KINDS OF WELDING AND FABRICATION
GUARANTEED WORKMANSHIP
ALSO MOBILE
Tel: 525-2837
(after 6:00 p.m.)
Jacques Duval, prop.

Dressmakers

A SPACE THIS SIZE CAN BE YOURS
13 WEEKS $220

Lawn/Garden Equipment

HAZEN MELDRUM LIMITED
ONTARIO LAND SURVEYORS
Cornwall Office
Hazen Meldrum
N.S.L.S., O.L.S.
Tel: 932-8124
Winchester Office
W.J. Johnson
O.L.S.
Tel: 774-2414

Small Engine Repair

Mr. Radiator
Radiator Service
New Gas Tanks Available
Air Conditioning Service
Carrier
Laurent Ladouceur, prop.
525-3752

SIGNS
Custom Made For Your Business
Vinyl Graphics from 1/2" to 24" high. Magnetic signs in weather-proof vinyl.
Chris & Laurent Ladouceur
Hwy 34 north, Alexandria
525-3752

Windows

SAVE UP TO 60% OF THE COST OF REPLACEMENT WINDOWS
R. PICHE WINDOWS
A Complete Line of Windows & Doors
Cornwall (613) 938-6545
Lancaster (613) 347-3476

Dressmakers

Haute Couture
DRESSMAKER
Will Design
And Make You
That
"Special Dress"
Call
528-4237

A SPACE THIS SIZE CAN BE YOURS
13 WEEKS $110

Lawn/Garden Equipment

Yard Pro
YARD PRO
(Roper)
Lawn & Garden Equip.
From 11 hp to 18 hp
MENARD FARM SUPPLIES LTD.
Parts—Sales—Service
Green Valley **525-2190**

Radiators

A SPACE THIS SIZE
13 WEEKS $110

Signs

LANCASTER SMALL ENGINE REPAIRS
Lawn & Garden Equipment
Chainsaws, Snowblowers, etc.
Last House on Oak St.
Prop. Allan Flaro
347-2610

Windows

HAWKESBURY CHIMNEY SWEEPS
Professional cleaning, repairs, inspection & consulting services
FULLY INSURED
Call Edward McDonald
525-4022

L. MOORE
Chimney Cleaning and Repair
• Chimney Cleaning
• Chimney Relining
• Prefab Chimneys
• Wood Stove Sales
• Brick Work
Fully Insured
525-5103

Employment Services

PRESCOTT -RUSSELL & GLENGARRY
AGRICULTURAL EMPLOYMENT SERVICES
Permanent, Seasonal, Casual Work
Relief Milking - Hay Help
LOOKING FOR WORK?
NEED FARM HELP?
GIVE US A CALL!
142 Main St., Vankleek Hill, Ont. K0B 1R0
(613) 678-2134 **1-800-267-4107**

Painters

BARN & ROOF PAINTING
by
Marcel Leroux
Maxville
527-2192
A Quality Sprayer

A SPACE THIS SIZE
13 WEEKS $110

Steam Cleaning

A S High Pressure Steam Cleaning
WE CLEAN HOUSES, BARNS, INDUSTRIAL MACHINERIES, BOATS, ETC.
Luc St. Denis
P.O. Box 1955, Alexandria, Ont
525-4124 or 525-4549

Wood - Heat

SUNWORKS
YOUR SPECIALISTS IN WOOD HEATING
STOVES—FURNACES—FIREPLACES
CHIMNEYS—LINERS—INSERTS
WINDOWS—WATER HEAT PUMPS
For Estimates Call Richard Kerr
1466 Hwy 34, Hawkesbury
(613) 632-0456
Res: Dalkeith 874-2293
VERMONT CASTINGS

SOMETHING NEW

This Is Your Personal Invitation To Our

NEW CAR SHOW

NEW TIMES:

FRIDAY, SEPT. 28

from 1 to 9 p.m.

SATURDAY, SEPT. 29

from 9 a.m. to 4 p.m.

Light Refreshments
Balloons & Soft Drinks
For The Kiddies



SEE THE NEW LINEUP OF 1991 MODELS

FREE DRAWS

You Could Win

GAS BARBEQUES
MICROWAVES
10-SPEED BIKES
TELEVISIONS

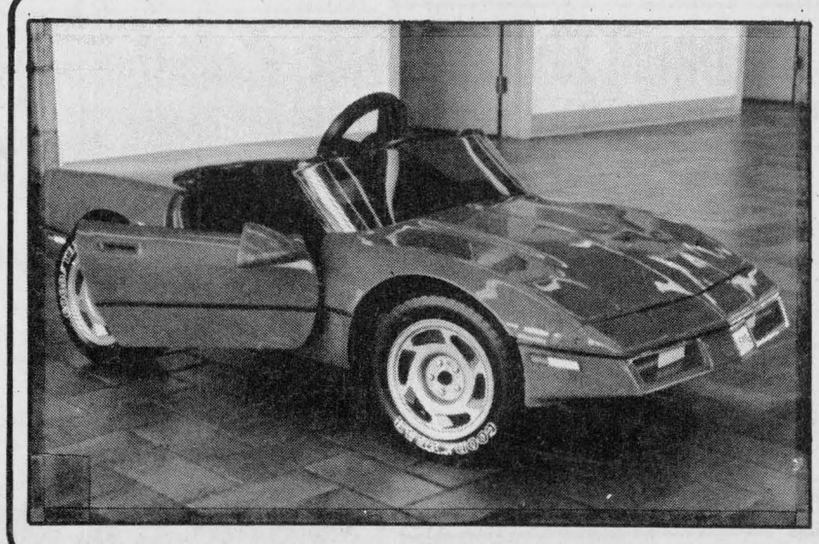

SPECIAL DOOR PRIZE FOR CHILDREN

Electrically Powered

CORVETTE

Ride-In Model

12.9% Financing on 90s AND SELECTED 91s

CHEV-OLDS
TITLEY
ALEXANDRIA, ONT.

CASHBACK $500 to $3000

We're No. 1 Because We Try Harder

Hwy. 34, South **Alexandria** **525-1480 or 347-2436**