Inside

GDHS Drama Club cleans up at festival —Page 7

VON: Changing with a changing world —Page 8

Alexandria gains cup display rights —Page 13

The Glengarry News

VOL. 99 No. 13 ALEXANDRIA, ONTARIO, WEDNESDAY, MARCH 28, 1990 Single Copy 50¢

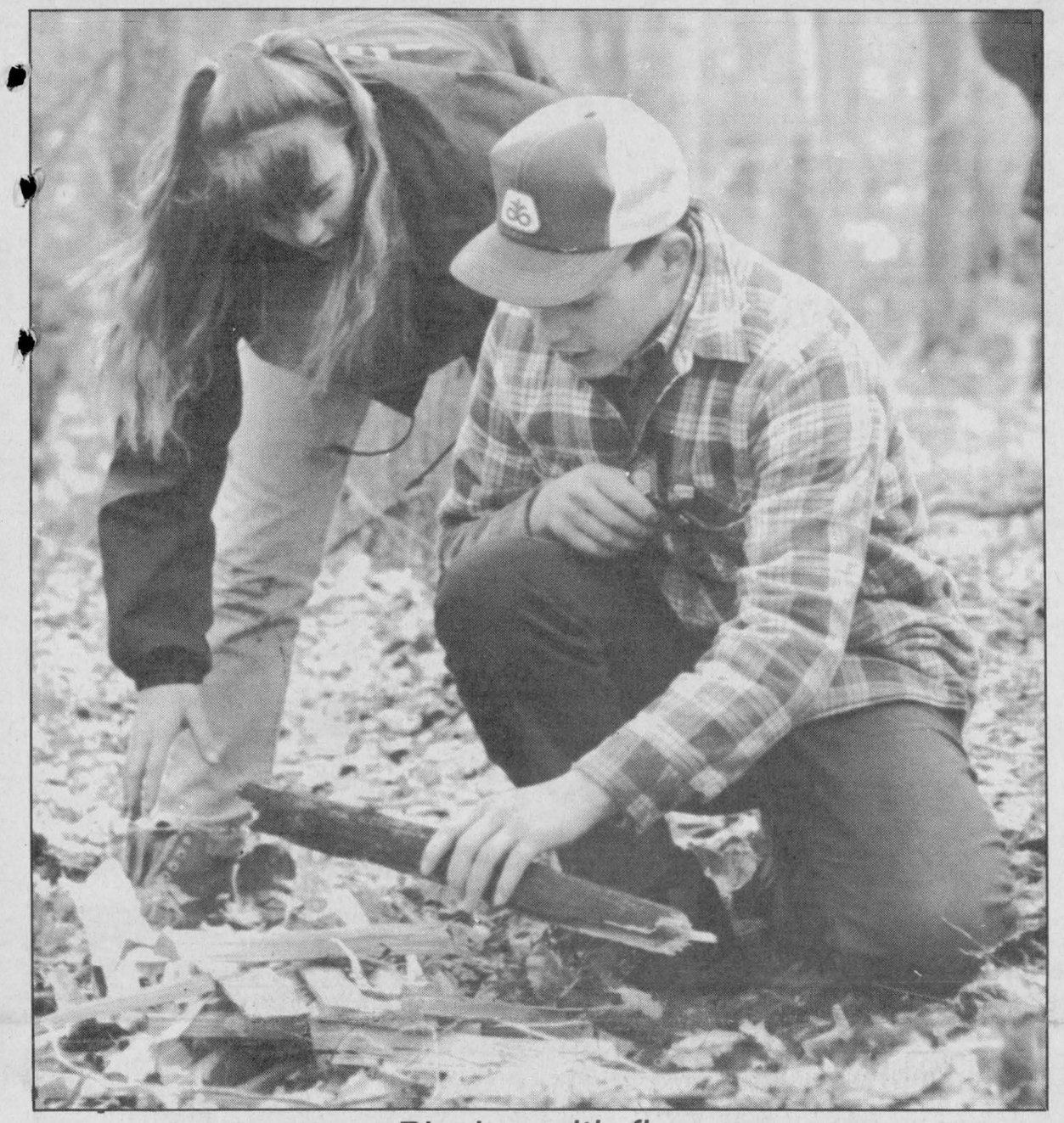

Playing with fire

The Lochiel 4-H club really lives up to its nickname, the Walking Wildlife Watchers, by enjoying the great outdoors. On March 24, members rounded out a meeting in the Dalkeith area with a campfire prepared by Nancy and Joey Vander Byl, pictured.

Staff photo — Anne Kukhta

Over 300 Dalkeith residents say no to post office closure

By Anne Kukhta
***News* reporter**

"We were happy with the way it was," Dalkeith resident Eileen Lobb insisted while talking to a Canada Post representative. "You say you're doing it for us. Don't do it for us. We don't want it."

Lobb's statement sums up a meeting between Dalkeith residents and five Canada Post officials at the old parish hall in Dalkeith on March 22. It was a meeting where, despite Canada Post spokesperson Lucy Sioris's insistance that "we didn't come here to fight," a fight is what they had on their hands.

In turns angry, scared and often rude, a crowd of more than 300 filled the hall. United, they launched incessant attacks on the postal officials against the planned closure of their village's post office by the beginning of June and its replacement with a retail postal unit.

Their numbers were strengthened by politicians such as MP Don Boudria, Lochiel Reeve Ron McDonell and Lancaster Township Reeve Charlie Sangster. They complained about not wanting to stand in lines for stamps at a store and accused Canada Post of pushing postmistress Maureen Tessier into retirement.

"You're just like all the other parasites. You're making a profit now. She doesn't want to quit, she was harassed," Walter Prince, rural route delivery recipient, told a postal delegate. He referred to what others in the crowd called "a golden parachute," a financial settlement given to Tessier upon her early retirement.

The postal representatives parried complaints with comments that invariably ended with a statement that became a catch-phrase: You'll have all the services you currently have.

"We have no intention of changing your community identity. We have every intention of maintaining it," Sioris promised at one point. "You'll have all the services you currently have."

However, some of these services will be meted out in a different manner than that now, the biggest change being the transfer of rural route mail sorting from Dalkeith to Vankleek Hill.

From this post office, officials told the crowd, couriers now servicing three rural routes in areas adjacent to Dalkeith can pick up their deliveries. Officials promised rural route recipients will receive their mail at the same time as they currently do since Vankleek Hill sorts its mail 45 minutes earlier than Dalkeith.

However, the Vankleek Hill postmistress said these people won't get their mail before 10 a.m. when the change occurs, even though they currently receive it at about 9 a.m.

"If we sort it, when are you going to get it?" Jeanine Seguin sarcastically asked.

She explained that with only two people sorting in the morning at the Vankleek Hill post office and no extra staff, as outlined by the Canada Post delegates at the Dalkeith meeting, sorting will take even longer than it does now.

As well as changing the rural route base, Canada Post will be changing the Dalkeith pick up base.

As the post office closes, sales such as stamps and money orders will be transferred to a local retail store, whose owners will be paid a commission and must sign a 10-year contract, Sioris said. The mail for residents of the village itself will also be sorted at this store and delivered through lock boxes in the building.

"In most cases, people are really happy with this. It's the initial change," Sioris pleaded with the crowd.

In a brief interview during the meeting, she reiterated this point.

"It's a big change," Sioris said. "But once the changes have actually taken place, we've done surveys and nine out of 10 customers are satisfied or even happier with the change."

However, many members of the audience said such a retail outlet will not be established in Dalkeith because neither of the village's two businesses want the job. Even after officials said they had held interviews that very day with applicants, residents maintained

(Continued on page 2)

'Opportunity' to close village station was created: Boudria

The plight of the Dalkeith Post Office was addressed in the House of Commons by MP Don Boudria last Friday.

In a lengthy speech in which he berated the government and Canada Post for abandoning their commitments to the village, the MP for Glengarry-Prescott-Russell and postal critic for the Liberal Party claimed the corporation bent the rules in Dalkeith of franchising its services when "natural opportunities" arise.

In Dalkeith's case, he said the postmistress was "not scheduled to have a natural opportunity," that occasion when a postal official resigns or dies.

"When Canada Post does not have a natural opportunity it simply creates one," he said, noting the corporation went to see the postmistress and offered her early retirement for an undisclosed sum of money.

"I am not blaming the postmistress," he added. "After all, if one has worked for a long time and one is given a financial opportunity to retire early, perhaps she is correct in taking that opportunity.

"However," he continued, "Canada Post did this without attempting to secure alternative space for the post office, or even alternative space for its privatized so-called retail postal outlet. Now we have a situation whereby we are losing the services in that village. We do not know whether anything at all will replace it."

He maintained that Canadians want to keep rural postal institutions across the country. "That has never been demonstrated better than by what the people of Dalkeith did last night. I hope that the minister responsible for the post office listens to what the people of that community say."

The remainder of Boudria's speech dealt with Canada Post's status as a "regulated monopoly that is accountable to no one," its excessive spending on advertising programs and the role the rural rights organization "Rural Dignity" is playing in being an advocate for Canadians.

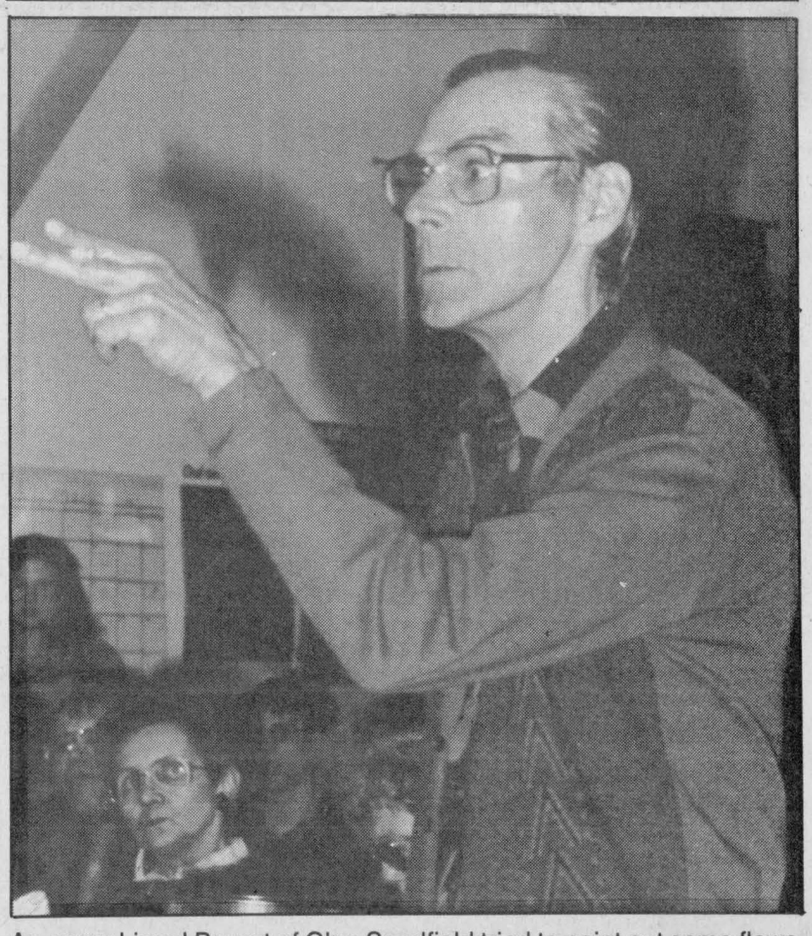

An angry Lionel Brunet of Glen Sandfield tried to point out some flaws in Canada Post's plan to shut down Dalkeith's post office, at a meeting held there Thursday.

Staff photo — Bruce Myers

Commission size now up to four

The Ontario Solicitor General appointed a fourth member to Alexandria's newly expanded five-man police commission March 13.

Recently retired teacher and principal Lorraine Lanthier has jumped into a new post — overseeing the affairs of the Alexandria police.

Lanthier is currently a member of the Optimist Club and director of its children's program. She is also secretary of the French Teachers' Association. And she said she is ready for a new challenge.

"I like challenges," she said Thursday, adding she has never been a member of any committee. "I was glad to be chosen. I don't know much about it (but) I'm looking forward to this." she said.

For years the chairman and sole member of the police commission, Mayor Jean-Paul Touchette said Thursday he welcomes the new addition.

"I'm very pleased to have a gracious lady on the police commission. (The appointment) will add class, depth and wisdom," he said. "She will be a very valuable addition. I have known her about 30 years. Every child in the county knows her and she comes from a very well known family."

Housing slump prompts layoffs at town plant

Alexandria Molding is the latest Glengarry company to fight poor sales with employee layoffs.

On March 23, 10 employees at the company were laid off, personnel manager Dan Dubois said March 27. With these three from the afternoon shift and seven from the night shift temporarily out of work, 67 employees are left to cover the two shifts.

Dubois said the layoffs were forced by a lack of molding orders, which has been caused by a cost-ridden buying market.

He said the high mortgage interest rates have dissuaded many people from buying houses, in turn slowing down the construction business and companies like Alexandria Molding, who supply contractors.

Dubois said he doesn't know when the employees will be reinstated, but did say business generally picks up in the summer.

Strike tensions rise

A controversial strike at Alexandria Footwear launched into its second week with allegations of assault and a police investigation.

Alexandria acting Chief Paul Deveau reported one member of the striking Brewery Workers local 304 has complained of assault by a mechanic leaving the building with members of management Friday afternoon.

Deveau said the complaint is presently being investigated and no charges have, as of yet, been laid.

One week previous, on March 16, 76 employees of the shoe factory hit the picket line despite threats from company officials that the plant would close its doors permanently. The workers are protesting a new modified piece work plan which might have reduced some income by as much as 10 per cent.

Though it appears the plant is still operational, management is refusing to discuss the progress of negotiations.

Plant manager Les Bradshaw declined to discuss the strike situation Tuesday.

"The company position hasn't changed. I'm not prepared to discuss the strike, impending settlement or anything at all with the newspapers," he said.

The new operating plan which management attempted to introduce is believed to allow the shoe company to operate at greater competitiveness in the international market.

Early shots being fired in battle for billions of education bucks

By Pauline Ashton
***News* correspondent**

The games school boards play across Ontario now that industrial and commercial tax assessments are up for grabs by both public and Roman Catholic boards was outlined Monday afternoon to a fascinated audience in Tagwi Secondary School.

The pot school boards across Ontario are competing for is a mammoth $10.6 billion total spent annually by all boards.

John Adams from the Ontario Public School Boards' Association reported that the Prescott-Russell Separate School Board made a direct mail campaign to local industry to support them through directing taxes to their board.

He said the public board found it was suddenly cut off from tax assessment from the Hawkesbury Golf and Country Club.

The school board checked and found that a Roman Catholic school trustee had been elected to the golf club board and switched the club's tax funding to the separate school board.

The Prescott-Russell Public School Board protested the switch and the case was settled in a 50-50 split of school funding.

Hawkesbury Legion assessment was suddenly switched to the Separate School board too, and on appeal Prescott-Russell public school board, managed to get the Legion assessment back.

The Stormont, Dundas and Glengarry County School Board has run ads telling industrial and commercial ratepayers they do have the right to choose the direction of their tax assessment — and thanking Roman Catholic ratepayers who have supported the County board in the past.

Adams emphasized that "all school boards will compete for pupils in the future and it does not hurt to tell parents we appreciate their help in the past."

He pointed to the separate school board in Windsor which sent out mailings to all parents of junior kindergarten age children in the city offering kindergarten facilities and free busing to schools.

Adams said it was a "brilliant move" because the public school board does not have junior kindergartens in the city.

Adams also mentioned a public school board which sent out mailing to all newborn children welcoming them to "15 years of wonderful schooling" with the public board.

Adams emphasized that "there is really only one system open to all children in Ontario — the public school system, and this is our highest and best claim for fair funding because we discriminate against no child."

Trustee Joe Gunn, former chairman of SD&G County School board, leads the fight across Ontario for "fair funding" by the Ontairo Public School Boards' Association.

"We must win this fight to maintain our public schools," Gunn told 200 parents and teachers at Tagwi school. "If we stick together we are stronger than the government which is reducing funding to all schools."

Alexandria Copy Cup

Garden gurus

Master Gardeners from Maxville, Vankleek Hill and Williamstown will be at the Alexandria Public Library tonight from 6:30 to 9 p.m. to offer words of wisdom to local horticultural enthusiasts for the upcoming growing season.

Back for their second year at the library, the experts will return at the same times the following two Wednesdays, as well as March 31 and April 7 from noon to 4 p.m. and April 9 from 6:30 to 9 p.m.

* * *

Shirley Willard and **Tena MacSweyn** convened the bimonthly euchre party of the ladies auxiliary of Branch 423 Royal Canadian Legion in the club rooms on March 2 at 8 p.m.

Eight tables were played and the winners were: ladies high, **Rita McCarthy**, ladies second, **Isobel MacPherson**, mens high, **Romeo Brunety** and mens second **Donald E. MacMaster**.

The door prize was scooped by **Rita Pigeau** and the 50/50 draw by **J. Cameron**

To La Belle Province

Alexandria's loss is Ste. Marie de Beauce's gain.

Mike Ayotte, branch manager of Alexandria's Bank of Nova Scotia has been transferred to Ste. Marie. Mike's there now and **Helene, James** and **Charles** will follow shortly. Mike invites all his friends from Glengarry to stop in and visit him if they're in the Quebec City region.

Ste. Marie is 48 miles south of the city.

* * *

On March 21, the Alexandria Optimiste Club held its annual public speaking contest with a theme of "The dream is alive."

A dozen participants competed at Ecole Elda-Rouleau, as listed.

They were: **Roxanne Lafrance, Patrick Cadieux, David Lefebvre, Sophie Bombardier, Joelle O'Byrne, Nicole Paquette, Gabrielle Nadeau, Julie Lauzon, Eric Prieur, Doanne Theoret, Micheline Cuerrier** and **Helene L'Heureux**.

The winners were: Girls, first place, Helene L'Heureux, second place, Joelle O'Byrne, and third place, Nicole Paquette and boys, first place, Eric Prieur, second, Patrick Cadieux and third, David Lefebvre.

Helene and Eric will represent the Optimiste Club at the zone level eliminations in Glen Robertson on April 4 at 7:30 p.m.

The male and female winners from this competition will represent the zone at the district finals in May at Plantagenet.



The winner is...

Jennifer Oetelaar from Perpetuel Secours won a certificate under Respect for Others. 150 certificates were awarded to children in the four schools: Alexander, St. Joseph, Elda Rouleau and Perpetuel Secours. Denise Frei won a $25 gift certificate and award from the Alexandria Optimist Club for her Respect for Self project. Behind her are Robert Henri, responsible for the activity, and Charles Beaudette, principal of the Alexander School.

Sewers gets grant

It's been a long time coming, but the Ministry of the Environment has finally given the go-ahead to the Green Valley sewer project by providing much-needed funding.

However, residents may find themselves paying up to 45 per cent more than that estimated for the service as the project cost skyrockets from $2.17 million to $3.154 million.

"It was $2,000 to begin with," Lancaster Reeve Charlie Sangster shrugged off the increase at a council meeting on March 21, referring to the $2,000 to $4,000 hook-up cost per household initially estimated. "If we can raise it 50 per cent, it's only $3,000."

Lancaster and Charlottenburgh Township councils have been waiting almost six months for a MOE agreement to fund this project, which will service about 130 residences and businesses in Green Valley. The application was submitted in October, which is the deadline for funding requests for the following year.

Just a couple of weeks ago, the ministry agreed to provide $2,681,000 of the cost, which is the standard 85 per cent offered by the ministry for sewer projects. The first installment of $724,000 will be paid in 1990 and 1991.

"This means that they're telling us go to it but it's not telling us they're going to give us the money when we need it," Clerk/Treasurer Mike Samson translated the ministry's letter at the council meeting. He explained officials have not said when the remainder of the grant can be expected.

Hearing this, the councillors expressed worries that the remaining funding might not be forthcoming.

But Reeve Charlie Sangster reassured them by saying, "I wouldn't worry about it. Go ahead with it. They're committed to it."

"It'll be done," Samson echoed.

Samson said the council must now arrange a meeting with its partners in Charlottenburgh to discuss the details, as well as hold a public forum with Green Valley residents.

Residents protest closure

(Continued from page 1)

owners of both Pinetique and the general store aren't interested.

With this in mind, members of the audience asked what Canada Posts' alternative to a retail unit is, refusing to accept the officials' assurance that they are "optimistic" a retail unit will be found.

As Dalkeith resident Michael McDougald sneered, "Optimism doesn't do it for us. There's no guarantees."

Sioris finally responded to the barrage of questions by saying, "Do you want the worst possible scenario?... Everyone will be served by outdoor delivery and we'd establish, hopefully, a stamp agency in town."

In such a case, she continued, parcels would be carded and residents would contact Vankleek Hill to arrange time that a courier would meet them with the parcel at their mailbox.

Another concern of the audience was Canada Posts' reason for the closure. According to Sioris, it's because the crown corporation seeks to increase postal access by using the retail base of the community.

Also, she said, it will strengthen this base since people who pick up their mail will find themselves shopping at the store.

"(And) the second reason, I'm not going to deny it, it saves Canada Post money," she said.

However, both she and the CP rural services representative Rita Vanderyte refused to disclose how much money will be saved. Vanderyte would only say of the Dalkeith office, "It was operating in the red. Definitely."

Despite their pessimism, many members of the crowd left the 4 1/2 hour meeting with the intent of writing to Harvie Andre, the minister responsible for Canada Post, for help, upon the advice of MP Don Boudria.

Atlantic Hotel
The Station, Alexandria
Friday, March 30 and Saturday, March 31
SKYLARK DISCO
Coming:
Friday, April 6 and Saturday, April 7
CLASSIC COUNTRY
Watch Your
FAVORITE SPORT
on our 53" TV

SPRING SPRUCE-UP
Clean Your Carpet And Upholstery Quickly and Easily with
Mr. Rinse-All Super System
Fast drying, no residue
Wash, Rinse and Brush
All In-Stock Wallpaper and Ceramics
20% to 50% off
Spring Savings Throughout the Store
Tapis RICHARD RANGER carpet Inc.
360 Main St South Alexandria
Near L C B O 525-2836 or 525-2916

Support the April Campaign.
CANADIAN CANCER SOCIETY / SOCIÉTÉ CANADIENNE DU CANCER
Please give.

LOT MAINTENANCE
POWER SWEEPERS
•Indoor and Outdoor •Parking Lots
•Residential & Commercial
•Towns & Municipalities
MarMarc Farms
525-5186
12-8p

HAVE YOUR FILMS DEVELOPED IN 1 HOUR
ALL PHOTO FINISHING SERVICES AVAILABLE
ONE HOUR color prints
PROPHOTO LAB 1 HR.
HOURS: Mon.-Wed. 9-6
Thurs. & Fri., 9-9, Sat., 9-5
421 Main St. S., Alexandria (across from IGA) 525-4952

OBONSOINS
You can walk to and pick it up at our
CONVENIENT DOWNTOWN LOCATION
or
Drive to and pick it up
*** LOTS OF PARKING ***
or
Have it delivered
ASK ABOUT OUR
FREE DELIVERY SERVICE
Hours: Mon. to Fri. 9-9 Saturday 9-6
Everyday low prices
Regular Obonsoins Specials we will not be
KNOWINGLY UNDERSOLD
MANAGEMENT REGRETS ANY INCONVENIENCE DURING RENOVATIONS
ALEXANDRIA DRUG MART
Serving the community for close to a century
5 Main St., Alexandria 525-2525, 525-4041
1-800-267-2406 (Toll free from 613 area code)

LUCKY DOLLAR
Green Valley, Ont. 525-3081
Fresh cut Chicken Legs 99¢ lb. 2.18 kg
Schneider's Kent sliced Side bacon 500 g 1.99
Schneider's boneless smoked old fashioned Ham 3.99 lb. 6.59 kg
Family pack Pork Loin Chops 1.99 lb. 4.39 kg
Cut from Can. Grade A beef, outside round Steak Roast Eye removed, boneless 2.99 lb. 6.59 kg
Product of USA No. 1 grade Cauliflower 1.29
USA fresh Asparagus 1.99 lb. 4.39 kg
Ontario No. 1 Green Peppers 99¢ lb. 2.18 kg
Product of USA No. 1 grade red Delicious Apples 89¢ lb. 1.96 kg
Produce of USA, fresh Radishes 16 oz. 79¢
Sara Lee layer Cake 369 g 99¢
V-8 Vegetable Juice 48 oz. 99¢
Mitchell pure Apple Juice 1.36 L 89¢
Habitant Vegetable & Pea Soup 28 oz. 99¢
Crisco Shortening 1 lb. 99¢
Heinz Beans 14 oz. 69¢
Royale Toilet Tissue 4 roll pkg. 1.79
Success, pieces Mushrooms 10 oz. 79¢
Maxwell House Coffee 200 g 4.99
Lysol Toilet Bowl Cleaner 675 ml. 1.99
Prices in effect until store closing Sat., March 31/90.
We reserve the right to limit quantities.



Photo Done by Jamie MacCulloch

Wednesday, Thursday & Friday Only
10% to 15% OFF
ALL REGULAR PRICED CLOTHING!
10% OFF Credit Card Payment
15% OFF Cash or Cheque Payment
PADDY'S
8 Main St. North Alexandria 525-4985

OPP opens outpost in Glen

Maxville OPP's attempt to increase its visibility — and foster an image of approachability — in a newly acquired jurisdiction has officially taken root.

On March 26, an extended service office opened in Glen Robertson with a pledge of perhaps 20 to 30 hours each week spent at the village's community centre by one of the nine officers at the Maxville detachment.

''We're hoping that it becomes a real part of the community,'' Maxville Staff Sgt. Gerald Brunet said March 26, while getting the feel of a chair in the new office. ''Even if you just come in here and read a book, as long as you make an appearance and leave the (squad) car outside where you can see it (to) show that you're interested in the area, not just passing through.''

Except for the chair in which Brunet sat and an accompanying desk, the small office is sparsely furnished. Measuring about 10 feet square, it contains only three other chairs, a phone and some empty shelves.

But it'll do the job, Brunet thinks, of familiarizing his officers with residents of Lochiel Township, and vice versa. The township only recently came under Maxville's jurisdiction; the area was transferred to Maxville from its Lancaster counterpart on Jan. 15 to increase Long Sault detachment's service to 24 hours by reducing Lancaster to 20 hours.

Although the Maxville department is not planning to establish set hours for the manning of the extended office, police encourage residents to keep an eye out for the parked police car that will indicate the attendance of an officer.

This officer will generally be the same one each appearance as the detachment plans to appoint one officer to be its contact person with the new office. This person has not yet been chosen.

The future could also bring an officer posted in Glen Robertson on a full-time basis, Brunet added, should the need arise.

The space in the community centre for this office is being provided to the OPP free of charge by Lancaster council.

''I think they realize this is a good thing for both of us. I know when I first went to them, I guess back in January, ... it was well accepted by council,'' Brunet said.

Council still seems to favor the idea, as Reeve Ron McDonell said March 26, ''We're very, very pleased with it. Immensely pleased with it because it's in the community. It's part of the township and we never had that before.



The Glen Robertson OPP outlet is opened with a ribbon cutting. Pictured, from left, are Sgt. Al Crocker and Insp. Russ Harrietha of Long Sault district headquarters, Lochiel Deputy-reeve Jean-Lucien Larocque, Maxville OPP Staff Sgt. Gerald Brunet, Laurier-Carriere student Chantel Duchesne, Councillor Peter MacSweyn, student Normand Lacroix, Councillor Maurice Montpetit, Club 65 President Pearl Sabourin, Councillor Bill Hagen, and Reeve Ron MacDonell.

Hope Street residents to take encroachment issue to court

The fight continues for some Hope Street residents in Alexandria who want to keep their lawn ornaments on town property. But town council is not budging -- all obstacles on town land must go.

During the regular March 20 meeting, Alex Duperron and Robert Lobb approached council for the third time, but the decision on encroaching objects had already been reached — those with private objects on town land must remove them — and the response was the same this time.

''We have our lawyers primed. I hope you have yours too,'' said Duperron who said he will fight council's decision on the grounds of discrimination.

''We're fighting for rights, not lamp posts,'' said Duperron March 26.

''We didn't say we wouldn't move, we just want the law fair for everybody,'' he said, maintaining that the decision is not being enforced with all violators.

Councillor Archie MacDougall sympathized with the two-man delegation, admitting that if the ''can of worms hadn't been opened'', the issue would not have arisen.

''The moment this was brought to us, we had no choice but to go by the bylaw,'' McDougall said, adding that town employees will help with moving the lamp posts and ornaments which are currently situated over property lines on town land.

Responding to Duperron's allegations that the town's handling of violators is discriminatory, MacDougall said that while it is not the town's responsibility to hunt down violators, ''for each we come across, that person will be prosecuted in the courts.''

''One guy squealed and got you in trouble. Hopefully the snowball has stopped,'' said McDougall.

MacDougall's response was unsatisfactory for Lobb who suggested residents go by Hope Street to determine if ''Mayor 2000 is spending our tax money on the right things such as meetings (on the subject) and if our lamp posts are really that bad.''

Court report

The following cases were tried by Judge Rommel Masse at Alexandria Criminal Court on March 22.

$3,000 fine for keeping gaming house

The company that formerly owned the Squire Williams tavern in Lancaster — now called Berrigans — will be paying $3,000 for keeping a common gaming house.

According to Crown Attorney Guy Simard, an undercover police officer played illegal video gambling machines in the tavern on four separated occasions in May. He won a total of $45 for credits he accumulated on the games.

Then on June 28, police searched the tavern as part of a blitz across Eastern Ontario. On that day, about 200 police officers from 26 detachments culminated a six-month investigation by executing 109 search warrants and seizing 241 machines.

Three of these machines were seized from the Squire Williams, as well as $450 in cash contained in the machines. Forfeiture of the machines and the money was included in the sentence.

When Masse gave what has come to be the standard fine slapped on companies caught by the blitz, he said: ''I don't consider $450 to be much money but it is indicative of the potential profitability of those machines.''

He then set the tavern's fine at $1,000 per confiscated machine.

A representative of the company, Gregory Duggan, and bartender Edward Latreille, were charged in conjunction with this offence. However, the crown offered no evidence and the judge dismissed the charges.

Judge says charge too strict

A 26-year-old Cornwall woman was convicted of having a stolen car in her possession, a charge that Masse said was too harsh.

''That's a pretty heavy-handed charge,'' Masse told the crown attorney, adding that under the circumstances, the lesser charge of taking a vehicle without its owner's consent might have been more appropriate.

According to court evidence, Christine Goulet was followed by Maxville OPP to a parking lot of a tavern in Apple Hill at about 10:30 a.m. on Feb. 9.

Goulet was driving a taxi she had taken from its driver in Cornwall. She had commissioned the driver to take her to her parents, who are the owners of the Apple Hill tavern. But when the driver left the car to make a phone call, Goulet became impatient and drove away.

Her defence attorney told the court Goulet was recently discharged from a Cornwall psychiatric facility and is in turns psychotic, paranoid and hyperactive when not taking medication, as was the case that morning.

A pre-sentence report has been ordered for June 28.

Sentence postponed on drug charge

Sentencing of a 26-year-old Hawkesbury man convicted of cocaine trafficking has been postponed until June 28 for a pre-sentence report and community work evaluation.

Ghislain Myre plead guilty to being the go-between for an individual identified in court only as John and an undercover cop posing as a drug operator.

The crown attorney told the court Myre met the cop in the washroom of the Ottawa House in Alexandria a little before midnight on April 7 last year. He traded a half-gram of cocaine for $50.

Myre is currently attending a Mount Carmel House rehabilitation program.

Fined $500 for assualt

A 29-year-old Alexandria man was fined $500 for an assault conviction dating to Feb. 22. He was also placed on a year's probation, during which time he can have no contact with his wife or his wife's acquaintances, except for visiting his children.

Gilles Deguire had been convicted of assaulting Alain Pilon at a residence in Lochiel Township after the two had had an argument in the parking lot of an Alexandria bank.

Deguire beat up Pilon, bruising the left side of Pilon's face and arm and giving him a black eye.

Pilon is a friend of Deguire's ex-wife.

Theft probably nets community work

A young offender who was convicted of theft of a GMC pickup will likely be sentenced to community service work, the judge said. A pre-sentence report has been ordered for June 28.

''It's very serious,'' Masse told the youth. ''You stole something worth $20,000. You broke into a garage. If you were an adult, you could go to jail for 14 years.

''(But) you're young, you're strong,'' Masse added. ''You're going to work.''

Court evidence showed the offender broke into a Green Valley garage and stole the truck, which was there for repair. About $200 damage was done to the garage and another $200 to the truck, which was later recovered.

The offender was accompanied by an adult, Stewart Poirier, who was also charged.

Impaired driver gets minimum fine

A 19-year-old North Lancaster man pleaded guilty to driving a motor vehicle while his blood-alcohol level was above the legal limit. He was fined $300 and has been prohibited from driving in Canada for one year.

Gerald Latour Jr. was stopped by a RIDE unit at about 1 a.m. on March 10. He was given a breathalyzer test, on which he scored readings of 128 mgs and 121 mgs of alcohol in 100 mls of blood.

The judge waived the usual surcharge on the fine because of Latour's limited income.

Hall of Fame starts its fundraising

The Glengarry Sports Hall of Fame officially kicked off its fundraising campaign at an exhibition hockey game on Saturday night with $40,000 already in its pocket.

Citing donations such as $5,000 from the Stormont, Dundas and Glengarry Counties Council, $1,000 from *The News* and another $1,000 from the Glengarry Old Time Fiddlers, Hall of Fame officials addressed a crowd of more than 300 at the Glengarry Sports Palace.

Then Stanley G. McDonald, the 96-year-old Hall of Fame inductee who holds the world speedboat racing record, signalled the start of the game with a ceremonial puck dropping. McDonald is also one of the many private individuals who have contributed to the project; he donated $5,000.

The game ended with the Ottawa Old Time Pros winning 8 - 4 against the Glengarry Old Timers, while dignitaries such as MP Don Boudria, CFRA sports announcer Don Leger, and Hall of Fame director Ron McDonell watched.

For more stories and photos of the official opening of The Sports Hall of Fame fundraising campaign, please see pages 13 and 15.

Chamber wants police more available

The Alexandria and District Chamber of Commerce wants the town to improve the accessibility of the police department.

The service is great, they say, if you can find them. The chamber president has sent a letter to the police commission requesting that something be done about the problem.

The issue was raised after shop owner and chamber past-president Sheila Olson was unable to contact Alexandria's finest while her car was being stolen.

''If you're in the least bit of a panic trying to reach them and you get no response, it's very unnerving,'' she said Tuesday, adding that the emergency number in the phone book is rarely manned.

''If I was robbed and had been shot and that was the only number I could call, I would have bled to death. Do we have to wait for a major emergency before something is done about it?'' she asked.

The number of the police office is 525-1954.

Neither the Alexandria police nor members of the police commission were available Tuesday for comment.

Chamber President Gilles Paradis suggested an answering machine at the police station might help people locate police service if nobody is at the Alexandria station.

''The first thing you do in an emergency is look in the phone book for the number, and what do you do if there's no response?'' he asked.

The police commission has not responded to the concerns of the chamber.

Those wishing to contact the Alexandria police in an emergency situation should call the operator and ask for Zenith 50000. Callers will be connected to the first available OPP detachment which will radio the call to the Alexandria police.

County property taxes up 6.8 per cent

A 6.8 per cent hike in property tax rates was okayed March 20, after a two-day budget cutting session by SD&G United Counties Council.

Total 1990 budget was set at $19.7 million.

The initial 15.5 tax rate increase was rolled back to 6.8 per cent by the 37-member council which provides services for 20 SD&G municipalities.

United Counties Clerk Raymond Lapointe explained to *The Glengarry News* that the 6.8 per cent rate was ''tentative'' because ''even though we expect a three per cent increase in assessment this year complete information is not available yet on the assessment rolls.''

Last year a $17.5 million budget was passed with a jarring 11 per cent tax increase.

United Counties Council members were eager to hold this year's increase to the single digit range — closer to the inflation rate.

United Counties council meets Friday, March 30, to set the tax rate percentages each of the 20 member municipalities contribute to the budget.

Even though the largest part of the $19.7 million budget comes from $15.6 million in provincial grants — the United Counties must finance a $3.9 million levy, up from $3.5 million last year.

County Warden Claude Cousineau said the ''killer increase'' this year came from a steep jump in mandatory services which must be provided by the County Social Services department under provincial legislation.

Warden Cousineau explained that council also has ''little or no control'' over Children's Aid or Health Unit spending.

Council chopped $58,525 from the CAS request of $299,500 which was up 30 per cent over 1989.

A further $43,655 was trimmed from the Eastern Ontario Health Unit request of $405,800 — up 17.5 per cent over last year.

Cuts of $50,000 each were chopped from the county roads budget and the Cornwall Joint Hospital Fund. But the $50,000 committed to the Hospital Fund will be replaced from another pocket, assets from the sale of St. Lawrence Estates.

Warden Cousineau said that if the province forces the United Counties to pay more of the Children's Aid request ''we will just have to bite that bullet if the time ever comes.''

Police still investigating stolen trailer

Maxville OPP are continuing their investigation of a snowmobile trailer reported stolen from behind the Glengarry Tire store in Glen Robertson sometime between March 3 and March 17.

The trailer is eight feet wide and 16 feet long, and has a sliding ramp.

Truck stolen

A 1985 GMC truck owned by Glengarry Truck Centre, RR3 Alexandria, has been stolen from a driveway sometime overnight Saturday or Sunday. The truck's licence plate number is MF 7936.

The Maxville OPP detachment is continuing its investigation into the incident.

Break-ins reported

Maxville detachment OPP say there has been many daylight break-ins reported in the area in the last few months. They are urging anyone with information on these break-ins to contact the local police office.

During the day Monday, Gail Roddick of RR1 Vankleek Hill had her residence broken into, sometime between 10 a.m. and 12:30 p.m. Persons entered the house by breaking a window, Maxville detachment OPP say.

Police briefs

A Magnavox video-cassette recorder and some jewelry was stolen.

Residence entered

The residence of Giovanni Testa of RR2 Dalkeith was entered by burglars sometime Saturday. A small amount of property was stolen, and doors into the residence were damaged extensively. Maxville OPP's investigation is continuing.

Theft reported

Maxville OPP received a report of the theft of several items from a 1982 Ford pickup, Monday, March 19. Police say that the vehicle, owned by Paul Sauve of Glen Robertson, was broken into during the night.

Items taken from the truck was a Homelite chain saw, a Makita 10 inch meter saw, and a 25 ton 5 inch raise hydraulic house jack. Value of the stolen property is approximately $550.

The truck was parked in Sauve's driveway when the theft occurred.

Window broken

A window in Michael Maynard's Maxville residence was broken during the night Wednesday (Mar. 21).

Maxville OPP says it appears someone threw a rock through a window in the back door of the residence. The investigation continues.

Two-vehicle accident

A two-vehicle accident on County Road 20 in Kenyon Township resulted in minor damages to both vehicles, Thursday. A 1986 Mercury driven by John McLeod was southbound on County Road 20 when it was struck in the rear by a 1978 Chevrolet driven by Rene Dupuis, of Maxville, OPP say.

Dupuis has been charged with impaired driving.

Minor injuries

A one-vehicle accident Saturday on McMillan Road resulted in extensive damage to the vehicle and minor injuries to the driver.

A 1985 Camaro driven by Norman Carriere of Alexandria went out of control, entered the ditch and rolled onto its roof.

Carriere has been charged with driving over the .08 blood-alcohol limit.

Strikes fence post

A one-vehicle accident Tuesday (Mar. 20) on Hwy. 417 caused moderate damage to a 1985 Hyundai driven by Faisah Sheikh Mohammed of Ottawa. The vehicle was westbound when a rear tire blew causing it to go out of control.

The car hit a fence post after leaving the road. There were no injuries.

Hits cable

A one-vehicle accident on County Road 20 in Kenyon Township at 11 p.m. Thursday resulted in damage to the vehicle and a hydro pole support cable.

A 1985 Ford owned and driven by Hans Rostock of Maxville went out of control, into the ditch and struck the cable. Damage to the vehicle and cable was moderate. No charges were laid.

Damaged vehicle

Alexandria police say the right, rear window of a 1986 Honda owned by Denis Piette, of Lochiel Township, was damaged sometime between 9 p.m. and 11 p.m. Saturday while it was parked at the Glengarry Sports Palace.

Dark industrial scene needs meaningful action

The industrial picture in Alexandria seems to grow more troubling by the week.

Downsizing by GTL led to layoffs and relocations for scores of workers. Tradition Windows declared bankruptcy in December. And most recently, a labor crisis has erupted at Alexandria Footwear, and there have been hints that unless a settlement package is accepted by the union, the company may close the plant.

These are precarious days indeed for a community which has long prospered on a healthy proportion of industries. A changing economic climate and the pressures of deregulation and free trade are taking their toll.

Talk of recession continues to hang in the air. Consumer confidence both here and across the country appears shaky at best.

What can be done to stem this progressively worsening situation?

Unfortunately, there's not much anyone can directly do that hasn't already been done, unless that includes joining Alexandria Footwear workers on the picket line. But surely these most recent developments demonstrate a clear need for something we have recommended in the past — an industrial committee aimed at assisting local companies in any way it can.

Each municipality in Glengarry has a serious stake in the industrial success of Alexandria. Several of their residents commute from farms and country homes in the rural areas to Alexandria to work. For this reason alone, each municipality should collectively form an industrial board, whose mandate it would be to address the needs, problems and crises faced by local industries and offer support if it is solicited. A long-term goal of such a committee would be the hiring of a well qualified, well-paid economic development commissioner who could track problems before they become critical, and help in the search for new industry.

Some observers would argue that person already exists in the form of Mayor J. P. Touchette. His record of Alexandria's industrial ambassador is well known and admirable. More than once, he has been asked to act as intermediary during local labor disputes, even though that clearly is not within his mandate as mayor.

However, the mayor is but one man, and even he can only handle so many duties at any one time. Realistically, he must rely on others to help him in his efforts. And keeping industries with good potential for future growth requires diligence.

It's true that the demands and fluctuations of the marketplace, combined with the pressures of competition, is ultimately what allows a business to live or die. But if local officials or a committee can provide at least a listening post, perhaps some of the negative fallout from these pressures may be lessened.

After all, some of Glengarry's municipalities came together to construct the Glengarry Sports Palace. A joint board made up of representatives from those communities exists and functions effectively today. Surely the need to provide a committee or board aimed at assisting and working with major local employers is as important as the maintenance and operation of a recreational facility which requires a great deal of time and effort — and money by the communities in question.

After all, the issue in question is nothing less than the livelihoods of hundreds of taxpayers. Surely they deserve at least a gesture of concern by the municipalities to which they pay taxes.

'Environmental' flyers still create a mess

It's admirable and environmentally responsible of our MPP Noble Villeneuve to mail out his recent "Report to Constituents" on recycled paper stock. Chock full of hints to reuse, recycle and reduce waste in the household, it delivers a timely message to constituents.

Unfortunately, if Mr. Villeneuve had seen the full waste paper basket in the lobby of the Alexandria Post Office Tuesday, he may have had second thoughts about mailing it out; many of them ended up there. He should be aware that Canada Post has no centralized recycling depot where such waste is sent. In Glengarry, it ends up where the majority of our waste paper does — in the local dump.

But as disturbing as that fact may be, equally troubling is the apparent apathy recipients showed toward the information Mr. Villeneuve has to impart. When they don't feel it's worthwhile to take home and stick on the fridge, little wonder local waste management efforts are having difficulty getting anywhere.

The Glengarry News

Kevin E. Macdonald
President

Joe Banks
Publisher

Michael O'Dwyer
Editor

Lindsay Cameron
Advertising Manager

Published Wednesdays by *The Glengarry News Limited* at 3 Main St. S., Alexandria, Ontario K0C 1A0. Address all correspondence to Post Office Box 10, Alexandria, Ontario K0C 1A0.

Telephone (613) 525-2020, 525-3271 or 347-7586
Second Class Mail Registration Number 1302

Subscription Rates: $20 per year within 40 miles of Alexandria; $24 per year in Canada beyond the 40 miles and in centres with door-to-door postal delivery; $70 per year outside Canada.

Single Copy 50 cents

Member of the Audit Bureau of Circulation, the Canadian Community Newspapers Association, the Ontario Community Newspapers Association, the Ontario Press Council and the Glengarry News Press Council.

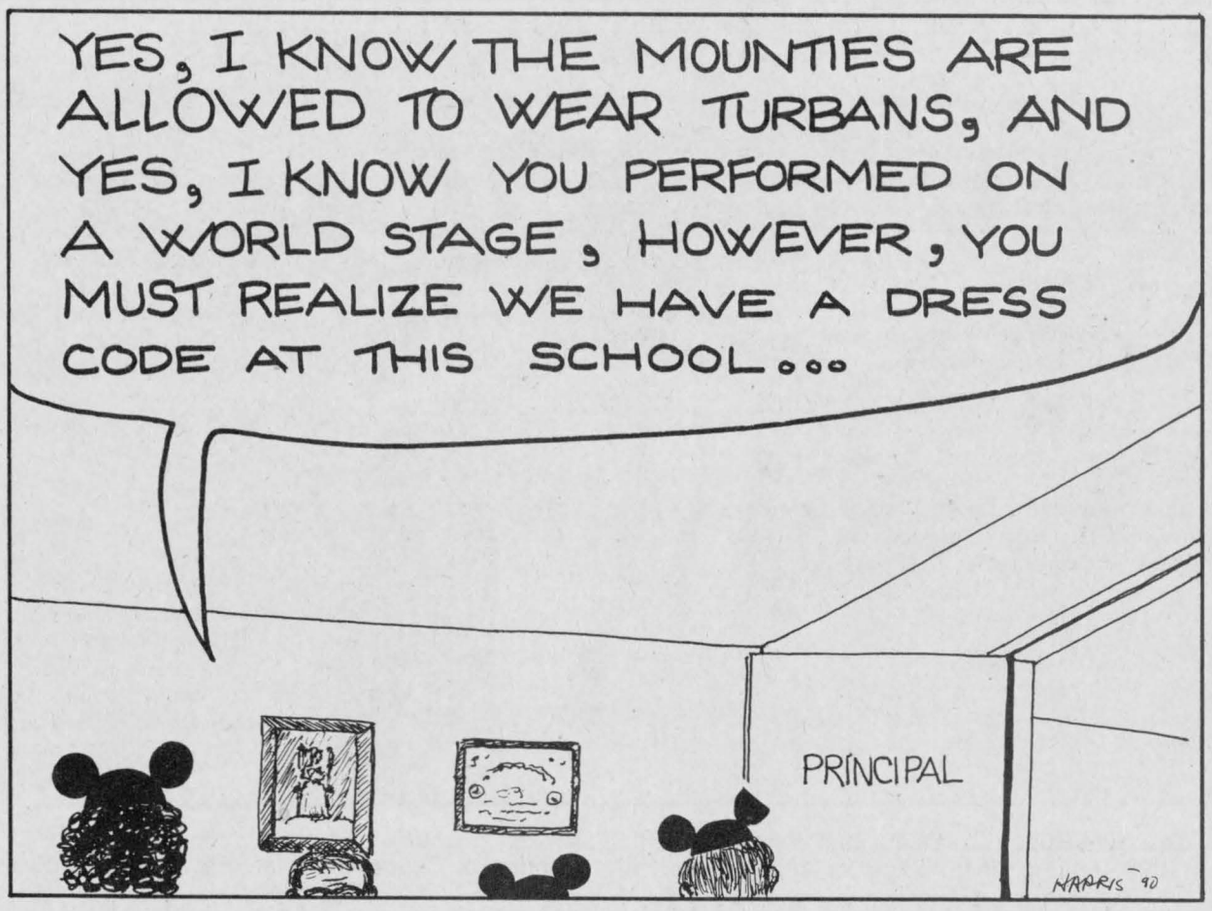

A lesson for Charles from Glengarry

After Thoughts

Joe Banks



I don't often find myself feeling sorry for millionaires, but I have to admit that Charles Bronffman has evoked something akin to sympathy deep within my sporting soul.

Charles, in case you haven't heard, wants to sell the Montreal Expos. Seems he's feeling burned out these days, tired of the weighty burdens of a major league baseball team owner, burdens which must have seemed heavier after the lockout crisis this spring.

Charles says he wants to be a "fan" again.

I can't verify this with confidence, but I've got a feeling that this man has seen the major league game for what it has become and wants nothing more to do with it. After all, he's not in it for the money; he's already got more of it than he and half of the third world can spend. And if he sells the team for what the market says it's worth, about $100 million, he stands to make $90 million on his original investment of e fact that he ad is proof of the toll the high-stakes game takes on people. Charles is simply getting out of the kitchen. But there's a lot of others who are willing to take the heat. And make it hotter.

Greedy players and greedy owners made March more miserable than usual for countless baseball fans all around the world. And the awesome amounts quoted in deals and signings astounded even the most jaded among us. It's not the first year a highly entertaining sport lost a little more of its beauty. But it's one more year on top of others in which fans have had to endure absolute selfishness.

The owners say we should put this spring thing behind us. That's a tall order to deliver when financially-squeezed fans see that labor relations history in this sport has a curious habit of repeating itself. The only light at the end of the tunnel I see is the sight of an oncoming train.

Sorry Charles, but if you want to be a fan, you'll have to develop the cynicism of one.

Still, there is hope. Perhaps, Charles, you can salvage some of that longed-for spirit of the game, something Canadian hockey fans do not lack. I suggest a talk with Angus H. McDonell and Bill Campbell. Angus, Glengarry's sports patriarch, shook off the years to spearhead a fundraising drive for a Glengarry Sports Hall of Fame. He, Bill and about a dozen others struggled for 10 years to convince the province to take their project seriously. Now, they've got to sell it to the county's people to contribute their share of the $400,000-plus project. Both have their reputations on the line.

How about it Charles? Put some of that hard-earned money into a sports project that'll give you a rate of return guaranteed to make you a fan again. Andres Gallaraga's salary for about one game should be enough.

I won't even mention the busloads of Glengarrians who have patronized your team since its birth. Those thousands, after all, helped build the Expos, and I think everybody knew they had to be patient in the early years.

But maybe after you've invested the patience and hope we did, absorb a little good old fashioned Angus H. pride, you'll know, Charles, the real meaning of the word, "fan."

The military: There's no life like it

Pen Thoughts

Michael O'Dwyer



The ad says there's no life like it.

Although I've never been in the military, I can definitely say that there is no life like it. Everybody in my family has, in one way or another, been involved with the Canadian Armed Forces.

But the organization which has trained us, served us, and protected us now has to entice people to enlist as if it were an Outward Bound program, a safe yuppie adventure into the unknown.

It's too bad it's come to that.

The armed forces is definitely not a yuppie adventure — it is a no nonsense, real life adventure with a lot of craziness and the best of everything you will find in Canada.

I say that having been an armed forces dependant living in Italy, Germany, and all through Canada. It's a special life where an air line ticket costs six dollars (for the bag lunch) and you know you're going to arrive at your destination because the pilot and the equipment is among the best in the world.

You can guarantee it won't be Air Canada luxury class. The plane you travel in may be a deafening prop-driven Hercules if you haven't been bumped off the flight by someone with a higher rank. The seat may be a hammock, and you may find you've taken a 2,000 mile detour through Utah to collect a $600 ladder (that actually happened to me.)

The service works in mysterious ways but it is never short of commitment or quality.

The same is true about all aspects of our military. The medical expertise is the best you'll find around the globe, and the same applies to telecommunications and engineering.

Being in the military no longer means running through the bush with leaves on your helmet and an FNC-1 cradled in your arms. There are, in fact, job opportunities for the more passive among us.

Although unemployment is unacceptably high in many areas of the country, particularly in the east, signing up to work for and be trained by our country is not a very popular option, and the military is sending pleas for our involvement. Thousands of people, it seems, would rather be on the dole than work for Canada.

At risk of being called fascist, I believe every Canadian, male and female, should give to their country a mandatory three months. While the rewards from this experience would be endless, with job training, good pay, physical fitness, and discipline, I can imagine the cries of horror from across the land.

We should all, without sexual, racial, cultural, or linguistic discrimination, give something back to Canada. It would unite our country through a common commitment, give everybody some responsibility, and instil some pride where it is sadly lacking.

Granted this would be a bit of a change from squawking for handouts like spring hatchlings with gaping mouths. But maybe it would be a refreshing change to offer ourselves and live the adventure.

Communication essential in families

That's Life

Lesley Cadham



Few things can get me out of the house early on a Monday morning. Fire is one of them.

The opportunity to listen to someone who can make me laugh while teaching me the finer points of more successful parenthood is another.

So Monday morning, despite the bitter cold wind, I journeyed down to Cornwall to watch a grown man holler undistinguishable words into a Kleenex tissue.

Meet Dr. David Kaufman, chief psychologist for the public school board. I've introduced him before, but this was a side of the good doctor even I hadn't seen. I loved every minute of it, and so did the rest of his audience.

The Kleenex thing was Dr. Kaufman's way of humorously outlining some methods for carrying out more successful human relationships. Anger control is an important part of communication, which is essential to any relationship.

Even those between parents and children.

I found the psychologist's views and suggestions of value, and chose to pass them on to you.

Everyone has needs and wants, says Dr. Kaufman. As a parent, you have the right to make sure those needs and wants are met. (Obviously there are extreme cases where they may be immoral or illegal and I am not suggesting that parents have a right to make such demands.) The way that needs and wants are communicated to children is of the utmost importance.

Everyone's seen passive communication. Johnny speeds through the living room on his skateboard and topples a $350 crystal vase. Mother calmly tells him to go play outside. Inwardly she may feel that because his father left them when Johnny was only two, Johnny does not deserve to suffer anymore by being punished for his wrongdoings.

This pleasant attitude cannot last, says Dr. Kaufman. Eventually, mother will manifest the second form of communication: Hostility. Her continued inability to control the child has frustrated her to the point where she explodes, either verbally or with physical force. But Johnny's never known this unpleasant sort of behavior. He doesn't even know what he's done wrong, because mother is out of control and isn't capable of getting the real message across. *Don't play with the skateboard in the house.*

So maybe mom resorts to threats. Some work, some don't.

Threats of two-year sentences under house arrest, of tearing off arms and legs, or of television deprivation for a period of at least five years, are for the most part, ineffective. Kids know that most parents would never dismember their own children.

One of the keys to maintaining a good solid relationship lies in keeping yourself in control and being

(Continued on page 5)

Throwing the torch

In the Glens

Angus McDonell



The first weaving of sport heritage fabric that binds Ottawa and Glengarry began in 1888 when a rugged farm boy from Glen Sandfield, "Big Dunc" MacDonald, enrolled at Ottawa College, now the University of Ottawa, after graduating from Alexandria High School. Although football was a new game to any young athlete beyond city limits, Duncan MacDonald, later Father Duncan, was a natural athlete and he quickly mastered the basics of the game.

The next year Ottawa College was Dominion champion, now Gray Cup winners, with "Big Dunc" rated among the greats of the college team. The rest is chapter after chapter of varied sport recordings down through the years.

Last Saturday night when the NHL and minor leagues Old Pros from Ottawa and the Valley played Glengarry's All Stars our younger generation assured sport fans the continuity of that Ottawa-Glengarry tradition is well on its way into the second century.

The game was suggested by Terry Kielty the g.m. of CFRA during a discussion with this writer following the sod turning ceremony of the Glengarry Sports Hall of Fame last October. Kielty needs no introduction to Glengarrians as he has been a booster of Highland Games and sport functions in the Glens for the past 30 years. Here is the actual clincher of our chat.

"Angus, I'll muster a team of the Ottawa and Valley Old Pros, you assemble a matching group of Glengarrians and we will play an exhibition game with all the proceeds going to the building fund of the Glengarry Sports Hall of Fame."

Last Saturday night's game and a couple of hours of camaraderie that followed at the Legion was one of those very enjoyable occasions where scores of new friends were made and the older ones reminisced with endless recollections of Alexandria Lions sportsman's dinners of yester years.

Acknowledgements in one liners: Mike Depratto in his usual congenial way and his staff were co-operative all the way . . . my first objective was to unite again those available of our gallant Peewees who won Glengarry's first minor hockey championship, the International Peewee tournament, in Lake Placid many years ago . . . the two Dons, Blaney and Morris, "Mike" Boisvenue, Peewee Poirier and Jim MacDonald answered the call . . . Ken (Junior) MacDonald and Chris (OPP) McDonell . . . with top bracket qualifications filled the role of manager and coach . . . "Shoot-a-blond-Doe Pete" Conway now a Glengarrian by adoption but formerly among the Conways and Allisons in that bit of Ireland known as Stardale to the east of Vankleek Hill was a capable assistant in completing game arrangements.

With a Lefebvre and a Lafave in the lineup plus a Lajoie, Seguin, Joanette and Giroux, I told our Federal member Don Boudria over a coffee that if Canada showed the spirit of our English-French players there would be no problem signing the tempestuous Accord . . . he agreed.

Another factor of Glengarry's legendary hospitality was the luncheon served by members of the old brigade Legion ladies auxiliary Mrs. Elmer MacNaughton, Bess Clingen, Christena MacSweyn and Mary Fulton . . . sincere gratitude dear friends for your delicious luncheon from all of us . . . and to that veteran of veterans Donald "Ban" MacMaster making sure the oasis was filled to the brim.

Finally a vote of thanks was expressed by a member of the Old Pros who were so impressed with their reception and a desire to come back again next year . . . then Terry Kielty added to not only gratitude but presented to this

(Continued on page 5)

Letters

Denial of the Lord's Prayer no joke

To the editor:

It has been surprising to me, from the great area this newspaper covers that no one has come to the defence of the Lord's Prayer.

The world has a long way to go before it will be as heaven. Are we very forgiving to one another?

Do we realize our debts are to be forgiven as we forgive those we feel might be our enemies? Let that one sink in!

Of course, we want more than is sufficient for each day. Greed has become such a part of our existence.

And lead us not into temptation but deliver us from evil. In these times, should we not all reach for strength and health with these words to resist temptation and evil?

For Thine is the kingdom, the power and the glory.

Do not snicker at the Lord's prayer anyone! The denial of the Word after almost 2,000 years even in a small way is not very much of a joke.

Carol Pattingale,
R.R. 1, Lancaster

How much did strike cost

Open letter to Charlottenburgh Council:

I am very pleased that sense has at last prevailed in the dispute between the council and its employees.

We can be certain that the cost to local business has been severe, as their letters will have attested. The human cost has also been dramatic, as anyone who attended the last council meeting will bear out. But what has been the actual cost to the municipality of this strike?

Some would say that we have actually saved money and that contracting the activities is the way to go. Have we saved money? Or has this fiasco cost us financially as well as in all the other ways?

It would be a very simple exercise for the C.A.O. to calculate the net impact. On the savings side would be the salaries of the striking workers, while on the cost side we would have the contracted services, the security cost, the loss of revenue (including refunds) at the recreation centre and nursery, etc.

As a taxpayer I believe it important to see what this has cost and I request that you publish a detailed cost break-down of the strike.

David A. Rawnsley,
Williamstown

"MUTT" is a burden to the rest of us

To the editor:

The driver of a car that stopped at one of the two main intersections in Alexandria recently is a mutt, un gros cochon — and one of the public burdens the rest of us still have to carry.

While waiting for the light to change he picked up his packet of cigarettes, lit the last one, rolled down the car window and threw the empty carton out into the middle of the street. It was the only bit of litter in the whole intersection.

The licence on the car, at that time, was EJN-279.

Velma S. Franklin,
R.R. #1, Maxville

VIA riders caught in fallout

To the editor:

By now most Canadians have drawn the conclusion that Via Rail service was not cut because of lack of ridership or high subsidies as the federal government claims. They are correct.

A perceived need for a high-speed train along the Quebec City-Toronto corridor had to be fostered because Montreal-based Bombardier Inc. has wanted for about six years to build, own and operate such a route.

GEC Alsthom of France, which developed the technology, has licensed Bombardier to represent the company in North America. Representatives of Sofrerail, the French company's North American subsidiary, participated in a feasibility study of the corridor about two years ago. The results were positive — Canada has enough traffic along the corridor to make construction of the TGV (Tres Grande Vitesse) viable. This all took place well before Bombardier and Quebec-based Lavalin announced in January 1990 that they would conduct a feasibility study. In October 1989 the two companies announced that their consortium would put together such a study — a month before the election and while the government was still talking about maintaining and improving the service.

There will apparently be no bidding on the high-speed rail line. Benoit Bouchard announced on Oct. 20, 1989 that the two Montreal-based firms will get the contract.

Bombardier said it wanted the corridor. The Mulroney government did what it could to kill Via Rail so Bombardier could step into the created vacuum like a hero on a galloping steed and not have to make any purchase of existing routes.

The fact that former Via riders from Nanaimo to Sydney are forced into overcrowded highways, forced to relocate families or to seek other employment is just too bad. They got caught in the fallout.

Sincerely,
D. Rhea East,
Stratford

Throwing the torch

(Continued from page 4)

writer a beautiful book of color photos and history of the city of Ottawa, a gift from Mayor Jim Durell to the Glengarry Sports Hall of Fame.

My first venture in sport was January 8, 1922, "Three Kings Day," with Third Kenyon playing a Little Four hockey league game in Martintown. Now 68 years and two months of pleasant memories to cherish, Saturday night was my last sport promotion. So now that historic saying: "From failing hands we throw the torch, be yours to hold it high."

Communication essential

(Continued from page 4)

assertive, says the doctor. In other words, say what you mean and mean what you say.

This can actually create a less confusing environment for a child. He becomes aware of the rules, and of the consequences.

And don't show your anger. If you need to release it, yell into a Kleenex then throw it away, symbolically releasing your tension. Go into the woods and yell at a tree or scream into a pillow: But showing your anger to the child takes the focus from his wrongdoing and places it on you. The wrong person is now upset.

Giving children choices helps build their self-esteem and gives them a feeling that they have a degree of control over their own lives and destinies. Though the choices parents allow may not always be the most pleasant for children, the fact remains that they are choices.

Dr. Kaufman suggests telling Johnny that he can do one of two things: Either he can choose to skateboard in the house and face losing the toy for a week, or he can choose to skateboard outside and keep it forever. The next time those wheels touch the hardwood floor, take the board away. Lock it up if you have to, but don't give it back until the week is up.

If he blames you for "being mean" your answer should simply be, "I heard you. I understand you. But you made the choice."

Sometimes, by the time parents begin to see Dr. Kaufman, they have started on the road of self-doubt; they've become unsure of their parenting skills, and self-esteem has all but gone out the window. Counselling helps to bring about reality.

I got a good laugh when Dr. Kaufman told me that children are born with PhDs in manipulation. The loveable but incredibly smart little tykes will take their parents to the limit, if the parents agree to go along for the ride. And though parents have to take the role of "boss" in the relationship, they don't have to be hostile: The best kind of boss is one that is understanding, but firm.

Looking for Hope

To the editor:

Through the medium of your press may I ask if there is anyone in this area who is a relative or friend of Miss Helen Hope?

When last I saw her she was a VON nurse in Vancouver.

Thank you,

P. A. Johns,
Box 522, R.R.#1,
Hudson, Que., J0P 1H0

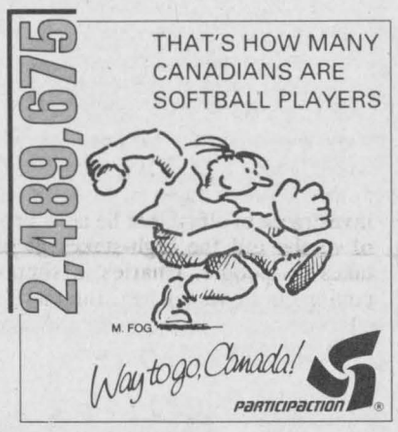

THANK YOU — MERCI

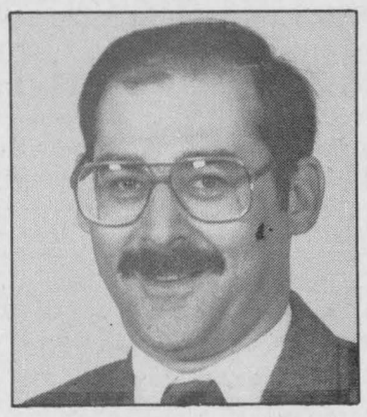

MIKE AYOTTE
Manager, Scotiabank, Ste. Marie de Beauce
Directeur, BNE, Ste. Marie de Beauce

On behalf of myself and my family, I wish to take this opportunity to thank our friends, neighbors, staff and clients for making our stay in Glengarry so pleasant and worthwhile.

We will be leaving our community shortly. However, the fast friendships along with the memories will remain in our hearts for years to come.

Glengarrians! Thank you once again for your friendship, your openness, and your support. You may rest assured all were sincerely appreciated.

Mike Ayotte

Ma famille et moi désirons remercier nos amis, voisins, collègues et clients oui ont fait de notre séjour à Glengarry un des plus plaisants et des plus valables.

Sous peu, nous vous quitterons mais les amitiés et les souvenirs resteront longtemps gravés dans nos coeurs.

Encore une fois, merci de votre amitié, sincérité et appui. Soyez assurés que tous furent grandement appréciés.

Mike Ayotte

CUSTOM-MADE
Draperies, Bedspreads, Cushions, Verticals, Horizontals and much more
Superb selection of latest samples by:
—Rosedale—Richfab—Pride of Paris
—Lady Sandra and London Fabrics
15% off fabrics from
March to end of May
Gisele Boisvenue
Free Estimates
95 Kenyon St. E.
Alexandria
525-3807
12-4c


Gisele Boisvenue

Shop the classifieds!



Start to Tone and Slim Down Today
Aerobics For The Whole Family
Gym 2 — G.D.H.S./E.S.R.G.
Every Wednesday 7 p.m.-8 p.m.
Registration and First Class
Wednesday, April 4 at 7:00 p.m.
Ten classes ..... $25 or $3 per evening
Under 14 years old... FREE
For further information, please call
Maryse Rozon at 525-1060 after 6 p.m.

PRE-EASTER SALE



HAM
For Easter Dinner
Prince TOUPIE HAM
Boneless, Whole or half
Reg. $2.69 — 1.89 lb.

#1 BACON
Fresh
11 lb. box
Reg. $16.49 — 14.89

Pure Pork SAUSAGE
Store-made
Reg., hot, Extra hot
Reg. $2.39 — 1.99 lb.

Highliner COD-IN-BATTER
Frozen
Reg. $3.45 — 2.99

McCain's SUPERFRIES
Frozen
5 lb. bag
Reg. $4.09 — 3.29

Fresh Pork SIDERIBS
Reg. $1.99 — 1.79

Fresh EGGS
Grade 'C' — 77¢ dz.

Les Viandes
LAROCQUE Meats
Mike and Maureen Larocque
Mon.-Fri. 9-9; Sat. 8-6; Sun, noon-5 p.m.
Kings Rd.
1/2 mi. west of Brown House
347-3894

GLENGARRY PHARMACY
Prices in effect from March 28 to April 7
We extend our appreciation to the honored guests and our customers who shared our GRAND OPENING FESTIVITIES.

ALBERTO BALSAM Shamp. or Cond. 600 ml — **1.69**	**AQUA BATH** Foam Bath 950 ml — **2.99**
AQUAFRESH TOOTHPASTE 100 ml + bonus — **1.49**	**ALWAYS PLUS** MAXI PADS 24, 26, 30 — **4.69**
AQUAFOAM BODY LOTION 450 ml—Cocoa Butter, Aloe Vera, Vit. E — **3.49**	**TYLENOL** EXTRA STRENGTH 500 mg, 100 tabs — **6.99**
VITAMINE E 400 I.U. 100 capsules — **3.79**	**SUNLIGHT** DISHWASHING 1 litre — **1.99**

WINNERS

Carilyne Hébert, Alex. *Rocking Horse*
Linda Leroux, Alex. *Alberto Gift Pack*
Karine Jeaurond, Alex. *L'Oreal Gift Pack*
Eva Moore, Max. *Gerber Gift Pack*
Sr. Cécile Huot, Alex. *Alberto Gift Pack*
Estelle Cuerrier, Alex. *L'Oreal Gift Pack*
Helen Hope, Alex. *Pol Martin Cookbook*

Monday thru Friday — 9 a.m. to 9 p.m.
Saturday — 9 a.m. to 6 p.m.
Sunday and Holidays — 10 a.m. to 5 p.m.

PHARMACIE
GLENGARRY
PHARMACY
Safwat Milad Pharmacy Ltd.
(Next to IGA) Lots of Parking
440 Main St. S., Alexandria **525-3882**

Parents' battle fails to save school

Maxville Senior Public School sold to private interests after 75 years in service

Maxville Senior Public School complex, which parents saved four times from the auction block, was finally sold the end of February.

The school, in the heart of the village, adjoining Maxville Manor, has a huge gym building and enough room in its expanded two-storey structure to house 16 apartments — according to the selling real estate agent Germain Leduc.

It was sold to 595805 Ontario Ltd., owned by Gordon Plamondon of Lancaster. Plamondon could not be reached for his plans on the old red brick complex which was first built as a continuation school in 1914.

Leduc mentioned several potential uses: from expansion for Maxville Manor senior citizens apartments, to housing an upscale restaurant, commercial ventures like boutiques, for a nursery school or even to house an expanded library.

No definite decision has been made about the future of the buildings although an architect and builder have been on site making estimates.

Anne Presley, a teacher at Maxville Public School, who is writing a history on the school told *The Glengarry News* many people in the village will be saddened to see the old high school fade away.

"For me it has such pleasant memories..." she recalled. "My mother taught Latin there for years and I taught senior public school there myself from 1974 until it was closed in 1988."

Presley recalled that parents fought five times from 1974 until 1988 to keep the school open by circulating petitions, appearing in force before SD&G Public School board meetings, and arguing their case that kids should be allowed education in the village not bussed to far off schools.

"The board wanted to close the school and move Grades 7 and 8 children to Tagwi Secondary School because the old school was costing too much in upkeep," Presley recalled.

The struggle was finally resolved in 1987 when the school board agreed to build new classrooms onto the nearby public school keeping senior grades in the community.

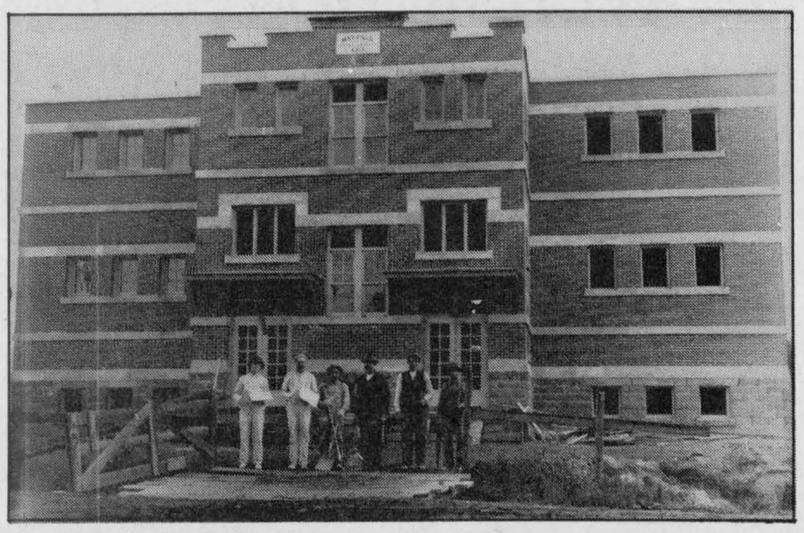

Maxville Senior Public School circa 1914.

Counties councillors talk of firing consultant

United Counties councillors got so irritated with delays in plans for building a replacement for outdated Glen-Stor-Dun seniors lodge in Cornwall — they talked of firing the planning consultant.

County Warden Claude Cousineau urged council to fire the firm of Richard Seligman Associates Inc., which was supposed to have functional plans in by last December.

Maxville Reeve George Currier said, "we are wasting our time and the way things are going sod turning for the new lodge won't happen till 1995. We have wasted a whole year for a report from these consultants."

Seligman Inc. officials are expected in Cornwall April 10, for a meeting with the city and county ad hoc committee on building the lodge along with provincial ministry representatives and Lodge representatives.

Warden Cousineau explained there has been no report on estimated costs for the Lodge, "we have to know what we are buying and how much it all costs."

Avoids language crisis

SD&G United Counties council which represents 20 municipalities across the region refused to enter the language controversy during their budget meeting last week.

A request from several municipalities who have already passed an English-only legislation was filed and forgotten without any discussion by council members after Kenyon Reeve Finlay McDonell urged no action.

"The language issue has been well discussed — the government has got the message," Reeve McDonell said.

Some 50 Ontario municipalities passed unilingual English motions recently calling the legislation a protest against the cost of implementing bilingual services in the future.

Morris elected delegate

Glengarry County will be sending at least one vote to Calgary this June, when federal Liberals gather to elect a new national leader.

Kenyon Township councillor Gwen Morris was elected as one of four voting female delegates representing Glengarry-Prescott-Russell at that federal riding's delegate selection meeting last Sunday evening in St. Isidore.

In total, 24 candidates ran for the 16 available positions. Of those 16, five delegates had to be male, five female and six under the age of 26. Of those six youth delegates, three were required to be female.

While all 16 elected will make the trip to the Calgary convention, only 12 will actually vote. The remaining four will serve as non-voting delegates.

Altogether, three Glengarrians were nominated to go to the convention. Bruce Myers of Dalkeith will serve as a male youth alternate. Lucille Fletcher of Lancaster was also nominated, but was unsuccessful in her bid.

Since Morris is the only voting Glengarrian attending the convention, she said that she is going to wait and weigh her options before she makes a decision as to who she will support as leader.

"I'd rather wait," she stated in an interview Monday.

And if what the riding's member of parliament said at the meeting is any indication, Morris will be voting for more than just leader of the Liberal Party of Canada.

"We're suffering," said Don Boudria, addressing the group of about 250 party faithful, "from a crisis of leadership in Canada."

In French, Boudria stated that whoever wins the Liberal leadership in Calgary will soon after take the reins of the nation as prime minister.

The convention will run from June 20 to 23.

THERAPEUTIC MASSAGE
Specializing in Polarity
Treatments:
Ills, Accident Traumas, Stress
NICOLLE DALLAIRE
525-1765
128 Main Street South
Alexandria
13-1p

COUNTRY REPRODUCTIONS
In Oak, Pine, Cherry, Aspen, Butternut
WE PAY 8% PST DURING MARCH FOR OUR GLENGARRY CUSTOMERS
Upholstery Specials
Wings, Loveseats, Sofas
PIE SAFES Reg. $429.00 $379
TABLE & CHAIR BOUTIQUE
Mon. to Fri., 11 to 6; Sat., 10 to 4
812 Pitt St. Cornwall 938-2499



Pie Safe
13-1c

WE'VE MOVED
To Serve You Better



GROOMING
All Breeds — Dogs & Cats
We Carry Banner-Bits
Quality pet foods at lower prices
Pet Accessories
Ask about our catalogue service
Good choice of Breed Books and Magazines
Please call for appointment
THE PET PARLOR
24 Victoria West (Behind Dairy Queen) 525-2178
13-2c

AUDITOR'S REPORT
Township of Lochiel

To the Members of Council, Inhabitants and Ratepayers of the Corporation of the Township of Lochiel:

We have examined the consolidated statement of operations of the Corporation of the Township of Lochiel for the year ended December 31, 1989 and the consolidated balance sheet as at that date. Our examination was made in accordance with generally accepted auditing standards, and accordingly included such tests and other procedures as we considered necessary in the circumstances.

In our opinion, these consolidated financial statements present fairly the results of operations of the Township for the year ended December 31, 1989 and its financial position as at that date in accordance with the accounting principles disclosed in note 1 to the financial statements applied on a basis consistent with that of the preceding year.

Touche Ross

Chartered Accountants

Hawkesbury, Ontario
March 9, 1990

Licence No. 1239

CONSOLIDATED STATEMENT OF OPERATIONS

YEAR ENDED DECEMBER 31, 1989

	Budget 1989 (unaudited)	Actual 1989	Actual 1988
SOURCES OF FINANCING:			
TAXATION AND USER CHARGES			
Residential and farm taxation	$ 1 197 484	$ 1 207 560	$ 1 043 127
Commercial, industrial and business taxation	129 771	132 278	120 731
Taxation from other governments	7 463	4 543	7 463
User charges	77 114	79 286	86 926
Direct Water Billing	7 400	7 440	6 900
	1 419 232	1 431 107	1 265 147
Amounts received or receivable for counties and school boards	(962 333)	(966 811)	(816 221)
	456 899	464 296	448 926
GRANTS			
Government of Canada	-	10 043	8 900
Province of Ontario	699 641	696 660	781 669
Other	-	5 526	21 589
OTHER			
Investment income	7 500	25 778	15 405
Prepaid special charges and donations	-	-	8 125
Penalties and interest on taxes	33 000	39 452	31 926
	1 197 040	1 241 755	1 316 540
NET APRPROPRIATIONS FROM RESERVES AND RESERVE FUNDS	-	-	23 963
MUNICIPAL FUND BALANCES AT THE BEGINNING OF THE YEAR (note 6)			
To be used to offset (to be recovered from) taxation or user charges	57 868	57 868	(42 405)
Capital operations not yet financed	-	-	(46 095)
	57 868	57 868	(88 500)
TOTAL FINANCING AVAILABLE DURING THE YEAR	$ 1 254 908	$ 1 299 623	$ 1 252 003

The accompanying notes are an integral part of these financial statements.

	Budget 1989 (unaudited)	Actual 1989	Actual 1988
APPLIED TO:			
CURRENT OPERATIONS (note 8)			
General government	$ 211 800	$ 199 185	$ 204 196
Protection to persons and property	41 125	30 187	36 391
Transportation services	460 600	474 312	362 499
Environmental services	51 983	46 755	94 742
Health services	720	600	660
Recreation and cultural services	65 500	66 090	45 627
Planning and development	97 780	99 104	106 249
	929 508	916 233	850 364
CAPITAL			
General government	4 000	5 369	3 265
Transportation services	306 400	304 996	336 226
Environmental services	-	-	2 250
Planning and development	-	-	2 030
	310 400	310 365	343 771
NET APPROPRIATIONS TO RESERVES AND RESERVE FUNDS	15 000	21 051	-
MUNICIPAL FUND BALANCES AT THE END OF THE YEAR (note 6)			
To be used to offset taxation or user charges	-	51 974	57 868
TOTAL APPLICATIONS DURING THE YEAR	$ 1 254 908	$ 1 299 623	$ 1 252 003

The accompanying notes are an integral part of these financial statements.

CONSOLIDATED BALANCE SHEET

DECEMBER 31, 1989

	1989	1988
ASSETS		
UNRESTRICTED		
Cash	$ 36 125	$ 10 342
Taxes receivable	233 403	210 381
Accounts receivable	369 680	448 502
Other current assets	-	31 315
	639 208	700 540
RESTRICTED		
Cash	80 480	74 429
Other current assets	1 753	-
	82 233	74 429
	$ 721 441	$ 774 969
LIABILITIES		
Temporary loans	$ 246 000	$ 314 153
Accounts payable and accrued liabilities	40 218	33 518
Other current liabilities	52 769	60 001
	338 987	407 672
FUND BALANCES AT THE END OF THE YEAR		
To be used to offset taxation of following year (note 6))	51 974	57 868
Reserves (note 7)	250 000	235 000
Reserve funds (note 7)	80 480	74 429
	330 480	309 429
	$ 721 441	$ 774 969

The accompanying notes are an integral part of these financial statements.

NOTES TO FINANCIAL STATEMENTS

DECEMBER 31, 1989

1. ACCOUNTING POLICIES

The consolidated financial statements of the Municipality are the representation of management prepared in accordance with accounting policies prescribed for Ontario municipalities by the Ministry of Municipal Affairs. Since precise determination of many assets and liabilities is dependent upon future events, the preparation of periodic financial statements necessarily involves the use of estimates and approximations. These have been made using careful judgments.

(a) BASIS OF CONSOLIDATION

These consolidated statements reflect the assets, liabilities, sources of financing and expenditures of the revenue fund, capital fund, reserve funds and reserves and include the activities of all committees of Council and the following local board which is under the control of council:

Township of Lochiel Recreation Board

All interfund assets and liabilities and sources of financing and expenditures have been eliminated with the exception of loans or advances between reserve funds and any other fund of the Municipality and the resulting interest income and expenditures.

(i) Non-consolidated entity

The entity which is not consolidated is:

Glengarry Sports Palace

(ii) Accounting for Counties and School Boards transactions

The taxation, other revenues, expenditures, assets and liabilities with respect to the operations of the School Boards and the United Counties of Stormont, Dundas and Glengarry are not reflected in the municipal fund balances of these financial statements. Overlevies (underlevies) are reported on the Consolidated Balance Sheet as "other current liabilities" ("restricted other current assets").

(iii) Trust funds and their related operations administered by the Municipality are not consolidated but are reported separately on the "Trust Funds Statement of Continuity and Balance Sheet".

(b) BASIS OF ACCOUNTING

(i) Sources of financing and expenditures are reported on the accrual basis of accounting with the exception of principal and interest charges on long-term liabilities which are charged against operations in the periods which they are paid.

(ii) The accrual basis of accounting recognizes revenues as they become available and measurable; expenditures are recognized as they are incurred and measurable as a result of receipt of goods or services and the creation of a legal obligation to pay.

(iii) Fixed Assets

The historical cost and accumulated depreciation for fixed assets are not recorded for municipal purposes. Fixed assets are reported as an expenditure on the Consolidated Statement of Operations in the year of acquisition.

(iv) Capital outlay to be recovered in future years.

"Capital outlay to be recovered in future years", which represents the outstanding principal portion of unmatured long-term liabilities for municipal expenditures or capital funds transferred to other organizations, is reported on the "Consolidated Balance Sheet".

TEEN DANCE



GLENGARRY SPORTS PALACE
MUSIC BY
dude
FRI., MARCH 30
$3.00 admission
8 p.m. to 12 a.m.
SEMI-FORMAL WEAR APPRECIATED

GDHS sweeps awards at first drama fest

The GDHS Drama Club cleaned up the awards at the SD&G School Board Drama Festival at Tagwi High School with their first major production.

Performing *Waiting for Godot* by Samual Beckett, the troupe was honored with Outstanding Production and actor Jason Kirkey was awarded Best Actor.

David Sauve, who started the new drama program and directed the play, adapted the three-hour classic two-act tragicomedy to the one-hour format of the competition. And the competition from five other secondary schools couldn't come close.

The general public will have a chance to see the award-winning production on Saturday and Sunday at GDHS at 8 p.m. before it hits the road once again to compete.

The next stage, says Sauve, is a competition in Oshawa on April 5, 6, and 7 representing the school board. If the GDHS production is among the top three of ten shows in Oshawa, the troupe will head to the Ontario Showcase at Hart House Theatre of the University of Toronto for the province-wide competition.

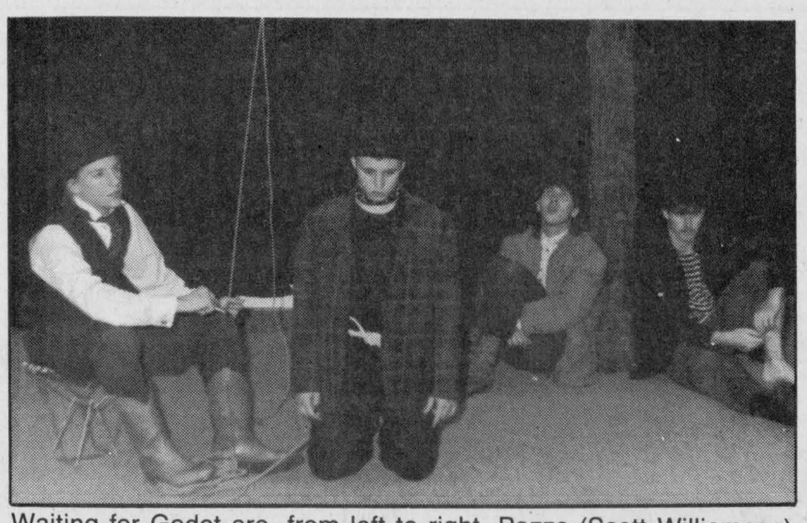

Waiting for Godot are, from left to right, Pozzo (Scott Williamson), Lucky (Jason Poulin), Vladimir (Kirk Wallace) and Estragon (Jason Kirkey.) Absent is The Boy played by Shawn Whalen.
Staff photo — M. O'Dwyer

School suggests early summer holidays

By Anne Kukhta
***News* reporter**

Tri-county students could find themselves vacationing almost a month earlier in the summer of 1992 if a schedule proposed by the staff at the Williamstown Public School takes root.

Recently, staff at the school suggested that the Stormont, Dundas and Glengarry County Board of Education alter the traditional school year that now runs from after labor day until June 28. Instead, the staff has suggested that classes start Aug. 20 and end June 12 to beat the summer blahs that they say block learning.

Board Superintendent Colin Vickers is considering the proposal; on March 27 he said he anticipates approving a committee of board trustees to speak with parents and teachers in the three counties about the feasibility of the change.

''It's worth considering but it's a real puzzle to put together because you're looking at the needs of almost 40 schools in this and we have to be realistic about the (summer) bussing that goes along with it,'' Vickers said.

''(But) there are some good ideas with what Williamstown is suggesting,'' he allowed. ''There could be some educational merit in it.''

Should the board decide to try a non-traditional school schedule, an application to the Ministry of Education must be made by March 31.

In the event that such application is made and accepted in 1991, students across the three counties could find their school year split by Christmas vacation into five month increments, instead of the traditional four then six months.

The proposal was tested by the Williamstown staff at a school committee public meeting on March 21 and through informal surveys to students. By sending questionnaires to about 200 familes who have children in the school, the staff discovered 58 per cent of the 111 who returned the surveys are in favor of the change.

However, 37 object to it, while five per cent are undecided, principal Brian Loucks said.

Then, considering the new summer holidays could conflict with farm chores and summer camp, the staff determined that 29 of all the families represented in the school farm as a livelihood. Of these, 12 are in favor of the proposal, five against and three undecided. Nine didn't respond.

Similarly, 50 students said they attend summer camps, representing 41 of the families.

''I think it has its merits. I know the staff would benefit and the children would benefit with getting out early,'' Loucks said March 26.

Counties pledge $5,000 to hall

Even though several members of the United Counties council warned it was setting a dangerous precedent, $5,000 was pledged by SD&G council to the Glengarry Sports Hall of Fame in Maxville.

But the United Counties will send a letter to the Sports Hall of Fame asking that it consider changing the name of the hall to the ''Stormont, Dundas and Glengarry Sports Hall of Fame.''

The letter was proposed by Winchester Deputy Reeve Wyman Barton after Mountain Deputy Reeve Ewart Simms said he would try to get council to withdraw the funding grant.

The funding will be paid in annual portions of $2,500 beginning this year. Councillors supporting the donation included Kenyon Reeve Finlay McDonell, Osnabruck Reeve Stewart Hart and Deputy Reeve Caron Elliott, and Morrisburg Reeve Bill Dilabough.

Mountain Reeve Keith Fawcette and Deputy Reeve Simms spoke against the donation saying it would stir up a hornet's nest of controversy.

La Leche starts in English

Women in Glengarry interested in learning about breastfeeding will now be able to contact La Leche League of Glengarry.

La Leche League (Le che, Spanish for milk) is an international organization which promotes breastfeeding. It was founded over 35 years ago by a group of mothers needing information and support. It is now in 42 countries around the globe and is the recognized world authority on this topic.

There are monthly meetings and the group has information and support to help mothers be successful in this important part of mothering.

For the past five years there has been a French group in Alexandria under the leadership of Paulette Lefebvre. This group has recently moved its meetings to Hawkesbury under the leadership of Mary Ellen Courtwright.

In April, a new group, La Leche League of Glengarry, will start its English meetings. All mothers who want to learn more about breastfeeding or feel the need for support are welcome. Expectant mothers are urged to attend. Babies are also welcome at the meetings.

The first meeting is Tuesday, April 5 at 10 a.m. till noon at 118 Catherine St. E., Alexandria. Other meetings will be Thursday, May 3, Thursday, June 7 and Thursday, July 12. For more information contact Paulette Lefebvre at 525-2870 or Mary Ellen Courtwright at 678-3861.

COUNTRY BEEF & PORK SHOP
ABATTOIR

We Specialize in Home Freezer Orders

1/2 or whole PORK ..... 1.03 lb.
BEEF SIDES ..... 1.59 lb.
BEEF HINDS ..... 1.95 lb.
BEEF FRONTS ..... 1.39 lb.

These prices include cutting, wrapping & freezing
WE CAN ALSO SUPPLY YOU WITH RED BRAND BEEF

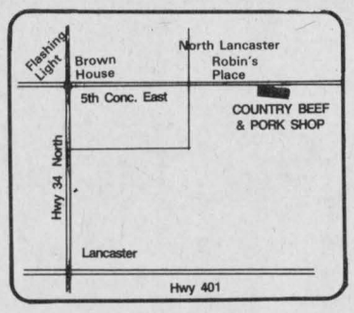

Hours:
Tuesday to Friday 9 to 5
Saturday 10 to 4
Closed Mondays
Slaughtering every Thursday
Custom Slaughtering, Cutting, Wrapping and Freezing

Our Plant is Government Inspected and Approved
North Lancaster 347-2288
Denis and Caroline Bourdeau, prop.

OBONSOINS

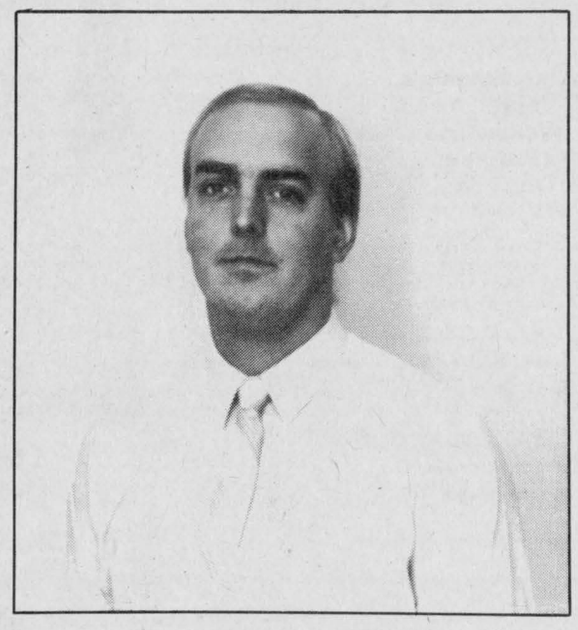

MICHEL COTÉ

SAM SULTAN is pleased to announce the employment of Michel Coté as front shop manager.
He has worked for 6 years managing a major drug store chain.
He is fully bilingual and gives great preferance to customer importance. Michel is expected to keep prices of the merchandise very competitive and in line with that of his major chains.

ALEXANDRIA DRUG MART
Serving the community for close to a century*
5-7 Main St., Alexandria 525-2525, 525-4041
1-800-267-2406 (Toll free from 613 area code)

VITRERIE GREEN VALLEY GLASS LTD.
IS
10 YEARS OLD...

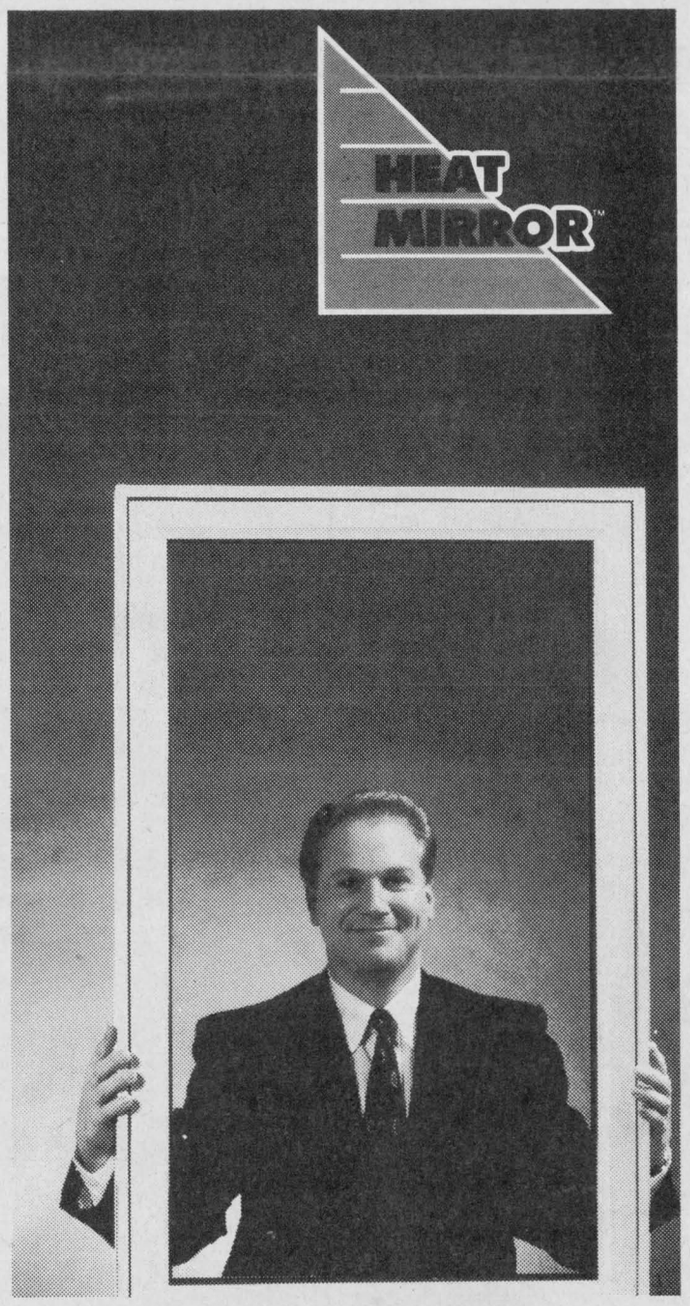

COME AND $AVE WITH US!!

wins the cold war!

Imagine a window that keeps the heat where you want it: Inside in the winter, reducing heat loss, and outside in the summer, keeping you cool and comfortable. Heat Mirror is a transparent polyester film, permanently sealed between panes of insulating glass, that reflects heat back where it came from.

In addition, Heat Mirror insulating glass effectively blocks damaging UV radiation from the sun, protecting your furniture and draperies from fading and damage. It even reduces noise levels!

So choose Heat Mirror for your home, for savings and for comfort. It'll reflect well on you.

For more information, contact Green Valley Glass, your local Heat Mirror specialist.

abp A.B.P. Products Inc.
$AVE FROM
26% to 32%
ON OUR COMPLETE LINE OF PATIO DOORS, CASEMENTS, SLIDERS, & TILT-IN INSULATED WINDOWS

SEE THE EXPERTS AT:

VITRERIE GREEN VALLEY GLASS LTD.
GREEN VALLEY, ONT. 525-2704

VON
Changing with the times

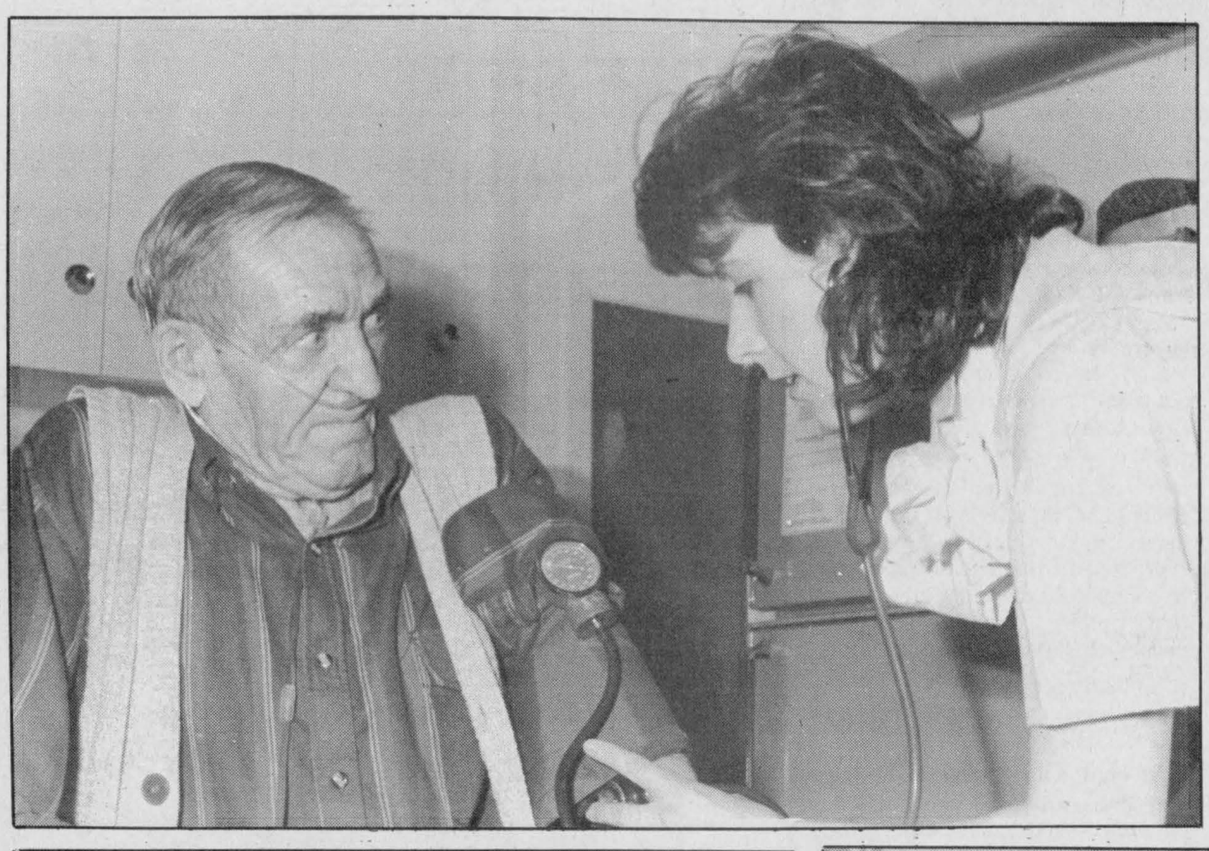



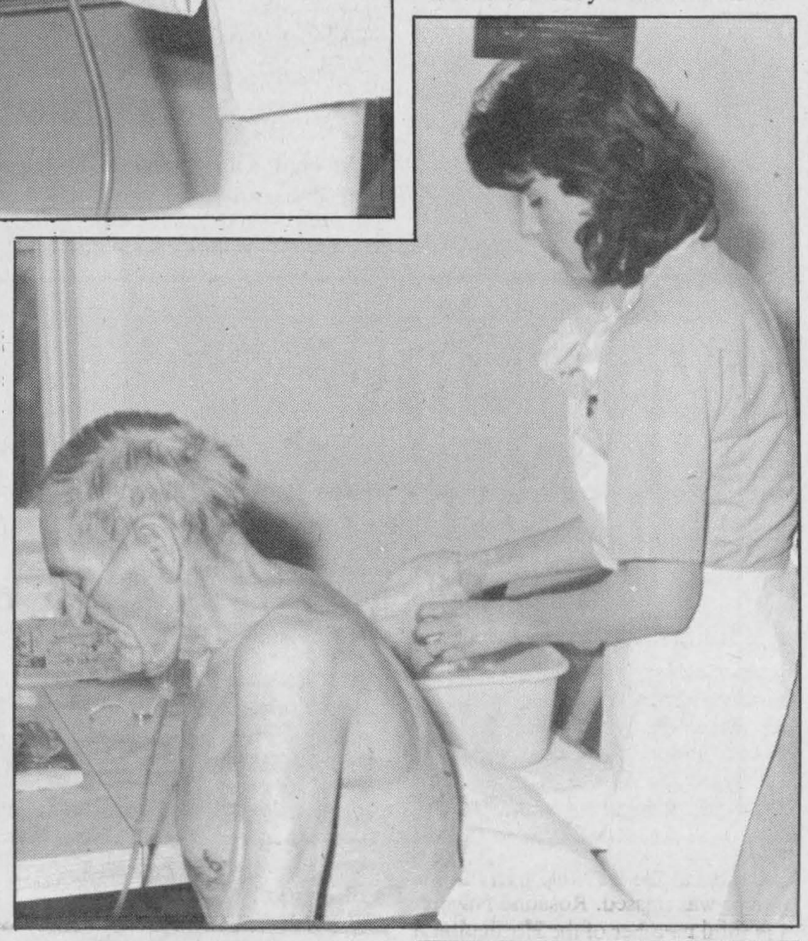

A day in the life of VON nurses

Counter clockwise from top left, Edward Montpetit chats about his favorite hockey team while Marilyn Pace offers oxygen therapy and checks his blood pressure. Alix Baxter offers Germaine Lauzon some comfort and a helping hand with her walker. The VON's work also includes the occasional bath. And a laugh.

Photos and story by Michael O'Dwyer

When Florence Nightengale's friend Lady Aberdeen created the Victorian Order of Nurses in 1897 to commemorate the Queen's diamond Jubilee, she probably never knew the impact she would have on millions of Canadians.

In Glengarry alone, what was once a token to a long dead queen, touches the lives of 1,000 people every month.

Just ask Edward Monpetit who gets regular visits from his VON nurse Marilyn Pace. Edward doesn't just get oxygen therapy, foot care, washing, and his blood pressure monitored. His VON care is in the comfort of his home with a nurse who is more than willing to talk about the exploits of Les Canadiens.

Sheila Kennedy's rheumatoid arthritis which she has had since she was a little girl would make getting to the hospital for weekly treatments a burdensome and painful task. She, like Edward, looks forward to her weekly visits with her nurse Rhonda MacGillivray.



Germaine Lauzon has some heart problems and has some difficulty getting around. With the help of Alix Baxter, she has been able to stay out of hospital and longer at home with her family. Like most VON service, her care isn't just medical, it is shared laughs and pleasant conversation over a coffee at her own dining room table.

The VON has changed to suit the needs of the 1990s but since its inception almost 100 years ago, the VON has been dedicated to taking personal health care to those who have needed it.

This has not always been in homes and living rooms. They established dozens of cottage hospitals, were in both world wars, the Klondike gold rush and the flu epidemic in Halifax.

1919 saw a VON office in Cornwall spawning satellite offices in each of the five counties. The Glengarry office on Main Street Alexandria opened its doors last May, with 12 nurses serving about 1,000 patients every month.

Our health needs are far different from those of the world wars and the Klondike, and the VON has responded to meet these differing needs with increasingly specialized care without sacrificing the personal attention for which they have become so famous.

With the increasing age of the population, however, much of the home care, about 70 per cent of visits, is devoted to patients over 65 years-old.

As supervisor for Alexandria and Casselman Marie Dolan explains, 90 per cent of seniors in Canada are healthy and needn't be institutionalized but rather have a little help in their own homes. But the VON has never been an organization solely dedicated to physical health as seen with a new PEP program — Promoting Elderly Participation.

A foot care program is also in the works. According to Dolan, who is also the foot care coordinator for the five counties, four out of five seniors require counselling to insure their mobility, independance, and self-esteem.

And palliative care, controlling symptoms and preparing a family for a death, is possibly one of the most difficult jobs for a nurse and it is becomming an increasingly large part of VON work.

"People tend to act differently at home — anyone at the hospital is frightened because they're not in their own bed, eating their own food," says Nurse Alix Baxter.

"Palliative care is so different in the home, I didn't think it would be something I would be interested in, but it's great to be so involved with the family. How much they appreciated that we're there. This is the way things are happening," she says, adding that support from the other nurses in the VON is very unique.

And this popular approach to nursing is increasingly in demand. Since the humble beginnings in 1897, the organization has mushroomed. During 1987, over 2000 VON staff working out of 70 local branches made 3,092,934 visits to 134,503 patients.

True to their original aim, the personal care of the VON continues to expand with the changing needs and the growing number of people in need.

FLAMINGO FANTASY!
Flamingos and Penguins placed on your lawn for that special occasion like birthday parties, anniversaries, etc.
RESERVE YOUR FLOCK TODAY!
525-1278
AFTER 6 P.M.



Empire Building Supplies Ltd.
Do it yourself and SAVE!
SAVE
Vinyl Siding
67.57 97 sq. ft.



White horizontal vinyl aiding is easy to install and maintain yourself. permanent color means no more fading, blistering or painting.
'89 PRICES UNTIL APRIL 30
Call or drop into our Showroom and Order Your Vinyl Before April 30
Ask About Our 50 yr. Warranty
2 miles east of Winchester on Hwy. 43
Open 7:30 a.m. to 5:00 p.m.
774-3340 448-3500

"I like me better 116 lbs. lighter."
Cheryl Miller reached her weight loss goal on the NUTRI/SYSTEM® Weight Loss Program and gained a healthy, positive attitude about herself.



Nutri/System's Comprehensive Weight Loss Program Includes:
•Quick, safe, easy and permanent weight loss
•Professional supervision
•No calorie counting
•No gimmicks



Our client, Cheryl Miller, lost 116 lbs.
1,500 CENTRES WORLDWIDE
nutri/system weight loss centres
15 LBS. FREE*
CALL TODAY FOR A FREE NO OBLIGATION CONSULTATION
632-5946 Hawkesbury 521 Main St.
933-3438 Cornwall 104 Second St. W.
Special offer does not include cost of exclusive Nutri/system food. New clients only. Offer expires April 21, 1990.

Enthusiastic group work out for $3,500



Maxville
Gordon Winter
527-2888

On one of the stormiest nights of the year, fitness enthusiasts from the Maxville-Lemieux "Workouts that Work" group raised over $3,500 for Ontario's Heart and Stroke Foundation and its Dance for Heart organization.

Fit for Spring was held on March 1 at the Maxville and District Sports Complex. This charity event was organized by instructor Susan Cloutier and co-ordinators Connie Charbonneau, Lucille Gauthier, Michelle Hartrick, Di Jaggassar and Brenda Quesnel.

Participants enlisted their families and friends as sponsors, donned their sneakers and exercised for three hours. Amidst an array of flowers, balloons and spring decorations, Erin Blair photographed the group. The evening ended with a fabulous feast with no concern for calories.

Besides the above mentioned, the participants in this worthy event were Janie MacDiarmid, Susan Munro, Claudette Gamache, Chantal Brisson, Terry Besner, Chantal Leroux, Carole Cote, Nicole Cardinal, Terry Sweitzer, Heather McIntosh, Anna Tremblay, Agathe Piche, Lise St. Pierre, Jeannette Scott, Christine McDonell, Sylvie Beriault, Janice MacEwen, Brenda Sloan, Rachelle Groulx, Anne Leroux, Lorraine Desforges, Joyce Besner, Carol Munroe, Sylvia Kampmann, Peggi Calder, Darlene Wild, Maureen MacEwen, Jean Ivens, Johanne Wilamoski, Suzanne Leblanc, Kathy McCormick and Val Besner.

Many hearts will benefit from Fit for Spring and the enthusiasm and dedication of its members.

* * *

We welcome to the village as new residents, Mr. and Mrs. Duncan MacCuaig who have purchased the home of George and Annette Currier.

* * *

We extend sympathy to Cathy Williams and her family in the death of a husband and father, Kenneth. Mrs. Williams is a daughter of the late Rose and Edmund Beauvais, former village residents.

* * *

We are always watching for signs of spring. Besides the arrival of several species of birds, Barb's Chip Stand is again open for business.

* * *

Jean Chisholm took a week's holiday and spent it in Toronto being a good grandmother to daughter Helen and Tom Owen's two children.

* * *

Ruth and Sterling Stewart, 5th Con. Roxborough, and Audrey and Donald McIntosh are back home after enjoying Florida's sunshine and avoiding our winter weather.

However, Madeline and Bennie Villeneuve did not return home on schedule as reported in last week's column. It was good that they were able to stay a while longer.

* * *

Volunteering for the Meals-on-Wheels program from the Manor has many advantages. One for us is the opportunity for short visits with the clients.

Last week, John Urquhart asked me how the renovations in the United Church were coming along. Then he informed me that he had worked on the original structure which was completed in 1926. Mr. Urquhart at 86 years of age and Dave Valley of Moose Creek are the only two workers still living. Mr. Urquhart worked for $2.50 a day and Mr. Valley was able to claim $3 a day wages.

* * *

There have been only a few flocks of Canada Geese flying over so far. They have been feeding in last year's corn fields and going no farther north. For the first time, Snow Geese have been reported in the flocks of Canada Geese while feeding on the ground.

* * *

We are told that we should always plan new experiences. One for us last week was enjoying lunch at a pancake house at a sugar bush. Besides the food and the various maple products for sale, it was interesting to observe the pipeline in operation.

The entire operation has changed considerably from the days when we were asked to draw a sugar bush in art class. The drawing included buckets on the trees, steam coming from the roof of the shanty and if we were able, a team of horses hitched to a sleigh with a large tank for the sap on it and the farmer carrying two pails of sap to the tank.

Another change is the trend of some producers, not only maple syrup ones, to sell their products directly to consumers. This trend seems to be becoming popular with some and although it must involve more work and organization, it must be profitable with the middle men eliminated.

* * *

Grace MacLeod and her daughter, Shirly Ferguson, enjoyed a week in Florida, the guests of Norman Morrison.

* * *

The members of the King George Hockey Club are back home, safe and sound, after a week of hockey and sightseeing in Europe.

The calibre of the teams played was high and our team won one and lost two games. At The Hague in Holland, the score was 17-1 for our boys but the Cardiff Wales Devils defeated them 10-7 and for the Straeatham Red Skins in London the score was 12-7.

* * *

Since I have not read it in any local paper, I will report that the late Frank Ryan, familiar to many of us as the former broadcaster of CFRA's Farmer's Notebook and owner of Kilreen Farms has been selected for the Ontario Agricultural Hall of Fame. Induction ceremonies are scheduled for June 3 at the Ontario Agricultural Museum at Milton.

* * *

The name of one of the Singing Grannies at the birthday party at the Manor was missed. Rosalind Nugent, a faithful member of the Horticultural Society was in the singing group and we apologize for the ommission.

* * *

The Centennial Book Committee is looking for the honor roll with the names of those who served in the 1914-18 World War. Can anyone make this list available to the committee. There may also be one for the Boer War.

Another Centennial project is going to be the making of a Centennial quilt. Carole Munroe is in charge of the project, assisted by quilt maker extraordinaire, Thelma Bender who will hold one or more workshops.

A minimum of 13 blocks will be required but Mrs. Munroe would prefer to have 30 made. She is looking for volunteers, representing different village families, to agree to each make a block. Besides instructing, Mrs. Bender will put the quilt blocks together and do the quilting.

All those interested in participating in this project are invited to phone Mrs. Munroe at 527-3294.

* * *

The members of the Maxville and District Recreation Association would like to thank all those who made the outing at the Gloucester Wave Pool such a success.

On March 13, 54 people left the Sports Complex and made quite a motor convoy on the 417 to Gloucester.

Everyone enjoyed the facilities which are extremely well run and lots of fun. It was hard to say who had more fun — the youngsters or the moms and dads.

Stay tuned for upcoming baseball registration information.

* * *

The snow last Friday brought a large flock of cowbirds to our feeders. The males of this species are black with brown heads while the females are a dull brown color. They are smaller than the robins and about the size of the bluebirds that we are hoping to see this spring.

Cowbirds may be considered parasitic in that they do not build nests of their own. The females lay eggs in the nests of other birds and the foster parents rear the cowbird's young for them.

The purple finches with their raspberry coloration were numerous last week at our feeder.

If you do not like the starlings or think they are too numerous, blame Eugene Scheifflin, who, 100 years ago, released 80 starlings in Central Park, New York, and the next year released 40 more. All the starlings in North America today are related to those 120 immigrants.

The first starling was observed in Toronto in 1920.

Although many dislike these birds with good reason, it must be acknowledged that they destroy a great deal of insect life each summer.

I have been guilty of feeding several all winter because they eat the same feed as the woodpeckers.

To keep their numbers down on your property, start watching them now as they investigate all possible nesting sites and block all entrances to these sites. Starlings are not particular but usually do build their nests in a cavity in a tree, post or building wall or roof.



Flipping over flapjacks

Mothers, including pictured Helen McKay, at the Maxville Public School were really flipping out on March 23 as they rushed to make about 500 pancakes by 11:40 a.m. in honor of the 108th birthday of the pancake. But by starting at 9:30 a.m., they managed to provide the flapjacks in lieu of the students' usual hot dog lunch.

Staff photo — Anne Kukhta

STOP SMOKING IN ONE QUICK VISIT

CONTROL YOUR APPETITE OR REDUCE SYMPTOMS OF STRESS WITH SOFT LASER THERAPY

For free consultation call 7 days a week
PAULINE VIAU-SLATER
RR#1, Alexandria, Ont.
525-1104
7-9tf

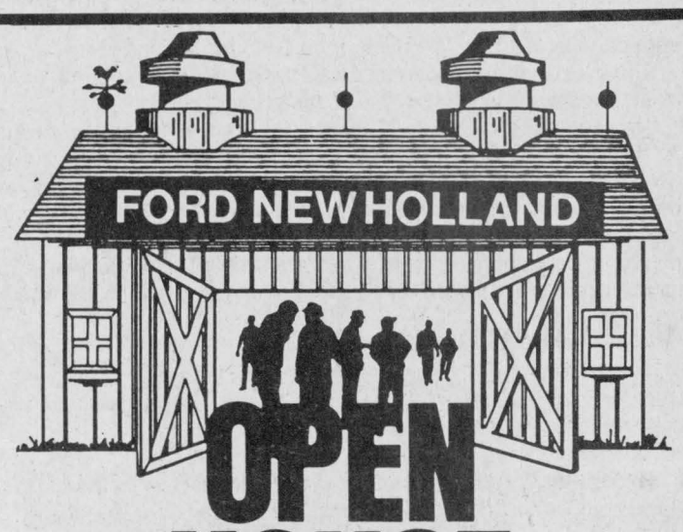

OPEN HOUSE
FARMER'S DAY
APRIL 9, 1990
10 a.m. to 4 p.m.
Herb and his staff would like to invite you to join us in celebrating the beginning of our 10th ANNIVERSARY!
•Bring the family! •Refreshments on the house!
•A valuable door prize might be yours!
MAXVILLE FARM MACHINERY
MAXVILLE, ONT.
Highland Rd., South, 527-2834
13-1c



Maxville Farm and Home
TRADE SHOW
Friday, April 6, 1990
12 Noon to 10:00 p.m.
Saturday, April 7, 1990
9:00 a.m. to 4:00 p.m.
OVER 80 EXHIBITORS
Held at the
Maxville and District Sports Complex
FREE ADMISSION
Food and Refreshments available
Held under the auspices of:
The Kenyon Agricultural Society and
The Maxville and District Sports Complex

WaterFurnace
Ground Source Heating/Cooling Systems
Working Model On Display At Lancaster Showroom
MENARD
Plumbing & Heating Ltd.
150 Main St. Lancaster, Ont. 347-3443
521 Ridgewood Dr. Cornwall, Ont. 938-8909
44-tf

WHY ROAM? SHOP AT HOME.



Shop Glengarry News Classified Ads

SUNDAY CARPET SALE
Sunday, April 1
NO-WAX FLOORING From ..... 5.98 sq. yd.
Vernay self-stick TILES By Armstrong ..... 95¢ ea.
CARPETING From ..... 5.98 sq. yd.
Beautiful sculptured STAINMASTER CARPET by Coronet ..... 15.95 sq. yd.
RED TAG SPECIALS
Closed, Friday, March 30 at 4:00 p.m. and all day Saturday, March 31
OPEN SUNDAY 10:00 a.m. to 5:00 p.m.
DISCOUNT CARPET SALES
421 Fourth St. W. Cornwall 938-0735
Refreshments
Free Estimates Experienced installers
Free Delivery available

Lancaster Township

Council briefs

The following items were discussed at the regular monthly meeting of Lancaster Township Council, held on March 21.

Diesel pollutant fight lost

History is repeating itself as residents of Lancaster resurrect a two-year-old fight against diesel pollution.

A delegation of four asked the councillors to defer a zoning ammendment to a Hwy. 401 truckstop owned by Serge Hamel until an environmental impact study has been completed and its conclusions evaluated.

Hamel had asked the council that 12.3 acres of land he owns across the road from his Curry Hill truckstop at Exit 825 on the highway be rezoned so that it corresponds with the township's Official Plan.

Currently, this land is zoned agricultural, even though the official plan considers it highway commercial, like the rest of the truckstop.

Speaking on behalf of the delegation, Wilfred Blakely reminded council of a similar fight waged a couple of years ago against a planned extension to the Real Truck Stop, located opposite Hamel's business on Hwy. 401.

Faced with an outcry against the possible air and water pollution that could result from the expansion, Real's owner withdrew his application. Environment Minister Jim Bradley had supported the opponents and in a letter, promised his "staff will continue to review the environmental implications of existing commercial trucking activities in the area."

However, at the council meeting, Hamel assured the group their fears of an expansion to his truckstop are groundless.

"It's not going to change," he said. "It's not going to be a parking lot.

"It's just if I want to sell the place," he continued, explaining the two plots of land would make a nice commercial package for sale. "I borrowed money to build the place and I want to get it back when I sell."

After the delegation had left, the council approved the rezoning. With regards to the arguments council had heard, Reeve Charlie Sangster called them "irrelevant," saying the two truck stops are not in the same position.

Vandal attacks signs

Lancaster Township signs have been at the mercy of a four-by-four truck driving vandal as 15 signs have been broken in the past year and then replaced at a total cost of more than $800.

"It's been going on for months now. Every weekend," clerk/treasurer Mike Samson vexaciously told the councillors as they examined the bills. "They go around with a four-wheel drive and ram the posts."

Councillors oppose ag cuts

The councillors have added their voices to those opposing the recent OMAF terminations of 14 agricultural engineer positions, including that held by Glen Slater in Glengarry, Prescott and Russell counties.

They passed a motion to support a Township of Roxborough resolution that condemns the cuts. Copies will be sent to Roxborough as well as MPP John Cleary, who is the parliamentary assistant to the Minister of Agriculture and Food.

Seniors club gets $8,381

Don Boudria, Member of Parliament for Glengarry-Prescott-Russell has announced that four New Horizons Grants have been awarded to senior citizens' groups of his riding.

These grants total $32,541 and were awarded to the following groups:

Club d'Amitié from Curran, Ont., of which Noel Labreche is president, will be recipient of a $13,935 grant to improve its new building and to continue their recreational activities.

Club Rendez-vous '88 of Alexandria, Ont., presided by Clodémir Goulet, will receive a $8,381 grant to organize new activities.

Comité Soyons en forme of Alfred, under the presidency of Benoit Landriault, will benefit from a $7,085 grant to organize new recreatonal activities.

L'Association provinciale des fermières from Vankleek Hill, Ont., presided by Hélène Bélanger, will be recipient of a $3,140 grant to organize conferences involving their 11 clubs.

Squadron is tops

379 Glengarry Air Cadet Squadron tied for top place at the weekend Range, Swim and First Aid competitions held at CFB Trenton. About 150 cadets from 13 Squadrons in Eastern Ontario participated in the annual competition.

The Glengarry Squadron's win was a first for them and was helped by the Range team winning the first place trophy, the Swim team coming second and the First Aid team finishing fourth. Capt. Reg Cooke, Commanding Officer of 379 and Officer Cadet Deanna Page were escort officers.

On the range team F/S Perry Marr, team captain, tied for top shot. Other members of the team were WO2 Keri Cooke, Sgt. Sean Milne and Cpls. Lindsay Cameron and Brian Kennedy who holds 379's second top shot.

The swim team was led by WO1 Paul Shipton with F/S David Park, Cpl. Chris McPherson and LAC's Miranda Burgess and Graham Payne. The First Aid team, captained by F/S David Park, included WO1 Paul Shipton, Sgt. Tracy Turton and LAC Arran McPherson.

O/Cdt Deanna Page was coach of the swim and first aid teams while Capt. Bruce Marr has been coaching the range team for some months. Both coaches were delighted with the team's success.

The next competition will be Exertion April 21/22 at Prescott when teams from the Eastern Ontario regions will compete. Each team can have eight members with total ages adding up to 120, a challenge to coaches.

379's annual Ceremonial Inspection will be held May 6 at the Sports Palace with MPP Noble A. Villeneuve as Inspecting Officer. This ceremony is open to the public and will feature marching, music and displays by and about Cadets.

National scholarships

Members of the Glengarry Squadron recently received news of national scholarships for this summer.

F/S Will Wyss won a power aircraft flying scholarship. He was rated second in Ontario based on his exam marks, cadet history, deportment and previous camp performances.

379 won two gliding scholarships — Sgt. Annalise Shipton and Cpl. Lindsay Cameron will both attend the gliding school at CFB Trenton.

Sgt. Jennifer Priebe was awarded the Senior Leaders Scholarship for a course at Cold Lake Alberta while WO2 Keri Cooke received an Exchange Scholarship — a multi-week trip to a foreign country to observe customs and cadets in another culture. All camps are for six weeks.

Char-Lan seeking memorabilia

Char-Lan District High School is getting in touch with its past.

So far, it has a number of artifacts in a display case, including a beaver pelt, Nor'Westers painting presented by A.L. MacLennan, a slate and early editions of the school newspaper.

All were hunted down by a group of about 15 people who either teach at the school or are past students. Calling themselves a heritage committee, they're dedicated to filling the barren halls of the high school with memorabilia dating back to the original grammar school built in Williamstown in 1788.

"My feeling was that schools work hard to try and build tradition because tradition gives students a sense of the school," Char-Lan principal and former student Brian Gilmour explains why he spearheaded the committee. "We should try, if we can, to recapture some of the history and tradition of Char- Lan high school."

Glengarrians who have any artifacts relating to Char-Lan that they'd either like to donate or lend for copying to the school are asked to contact Gilmour at the high school. This memorabilia could include photos of the school.

CLAUDE DIGNARD

DISPENSING OPTICIAN

Eyeglass Prescription Specialist

HIGH FASHION EYEWEAR



OVER 20 YEARS EXPERIENCE

Expert Service

Satisfaction Guaranteed

Call for appointment

933-7674

123 Pitt St., Cornwall

(Ample Parking)

Hearing Aid Centre

STD CCG TRI COUNTY CRAFTS'

Coming Soon

Easter

CRAFT SALE

APRIL

6 — 7 — 8



CORNWALL CIVIC COMPLEX

FRIDAY: 10:00 a.m.—9:00 p.m.

SATURDAY: 10:00 a.m.—5:00 p.m.

SUNDAY: 12 NOON—5:00 p.m.

FREE ADMISSION

13-2c

IT'S REMARKABLE!



In order to continue "Being on top of what goes below" this is the most Low-Ground-Pressure Tile Drainage Machine in the industry for minimal compaction.

The Parallel Link Design and Forward Pull Point, (For Positive Weight Transfers) Makes it a truly self-propelled plow, virtually eliminating the need for pull tractors.

IT'S YOUR CHOICE

We will be offering the Services of both TRACK and WHEEL type units to our customers.

Lin Scott Drainage Ltd.

Your Local Contractor

RR4 Alexandria, 525-1940

Jo-Ann VanderBurg and Junior Servais

Welcome You to The

DAIRY QUEEN

South Lancaster

NOW OPEN

FULL MEAL DEAL™

WITH LETTUCE AND TOMATO



ONLY 3.69

WE TREAT YOU RIGHT®

Dairy Queen® stores are proud sponsors of the Children's Miracle Network Telethon, which benefits local hospitals for children.

TM Trademark AM D.Q. Corp.

Also Specializing

In



FROZEN CAKES

VISIT US SOON

South Lancaster *(Military Rd. and 401)*

13-1c

YOUR 1989 INCOME TAX RETURN

PEOPLE WITH QUESTIONS

WHERE CAN I GO FOR HELP WITH MY TAX RETURN?

At tax time, many people have questions about how to complete their return and what information slips to include. The first place to look for answers is the General Tax Guide that comes with your return. It gives you step-by-step instructions, and helpful tax tips. But if you still have questions, Revenue Canada offers a variety of services to help you.

WHAT KIND OF SERVICES ARE AVAILABLE?

Revenue Canada offers phone enquiry services with extended hours during the peak tax return weeks. Check the back pages in your General Guide for numbers and hours in your region. For people who require special assistance, there's a program in which volunteers, trained by Revenue Canada personnel, help those who can't leave their home. There's a special toll-free number listed in the General Guide for people with hearing disabilities, using a Telephone Device for the Deaf, and there are audio and large print guides for those who require them.

WHAT GUIDES DO I NEED?

Revenue Canada produces a variety of special guides for people with different income situations. There's an employment expenses guide, a guide for pensions and one for new Canadians, to name a few. Check the list in your General Guide. If there's one you need, contact your District Taxation Office or call the special "request for forms" number listed there.

WHY SHOULD I FILL OUT THE GREEN FORM?

The proposed Goods & Services Tax, now before Parliament, has two main objectives: to make Canada more competitive and to improve the fairness of the tax system for all Canadians. The plan includes a new credit to offset part or all of the tax for lower or modest income households. To find out if you qualify, fill out the green form that comes with your 1989 tax package. Even if you don't have to pay income tax, it's important that you send in the green form. If you qualify for the Goods & Services Tax Credit, you could receive credit cheques every three months, starting this December 1990.

WHAT IF I HAVE QUESTIONS?

Check your General Tax Guide. It has most of the answers you'll need. If you still have questions, contact your local District Taxation Office by phone or in person, and talk to the people at Revenue Canada Taxation. They're People with Answers.

PEOPLE WITH ANSWERS

Revenue Canada Taxation | Revenu Canada Impôt

Residents travelled during March break

Dalkeith
Jean MacLennan
874-2385



This week there are still reports on trips taken during March break.

Janice MacIntosh accompanied Marilyn, Kent, Craig and Chad MacSweyn from Laggan on a trip south to Florida.

Lise and Guy Duval, their daughter Guylaine and her husband Daniel Ouimet, Glen Robertson, visited the Dominican Republic.

Carol MacLennan, Ottawa and her niece, Lori MacDonell, Vankleek Hill went to Acapulco, Mexico, and came back sporting new hairdos.

Mary Fulton had a visit from her daughter Joan and Ian Highet, Ottawa.

Donna and Keith Murray were off to Birmingham, Alabama last week for five days where Keith attended business meetings.

Kirk Hill United Church Manse has a new resident! A daughter, Daryl was born to Beth and Mark Guiliano on Saturday, March 24 — a sister for Dillon. Best wishes to all.

* * *

Sympathy is extended to Sam Cadieux, Breadalbane, on the death of his wife, Gisele, which occurred on Sunday, Mar. 25.

* * *

A very large crowd turned out on Thursday to question Canada Post representatives about their plans for our postal area, K0B 1E0. The feeling of the over 300 people who attended is that they want the Post Office to remain as is, and we were encouraged to write letters to Hon. Hervé André, MP, Ottawa, K1A 0A6, postage free to MPs. *The News* is carrying a separate article.

The Dalkeith Optimist Club very generously gave the use of their hall, and supplied free coffee during the evening. Previously they made their copier available for use at no cost. Thanks a lot!

* * *

Be sure to visit the Dalkeith Library to see the computer that is there on loan for a month. There is a campaign on to raise funds to place a computer in each of the 21 branches of the SD&G library system. You are encouraged to use the computer yourself.

Already borrowers have found books they couldn't locate before, because of lack of information.

* * *

Don't forget the children's Easter reading contest. Drawing is on April 10.

* * *

Winner of the March draw at St. Paul's Church was Eugene Theoret, Glen Robertson.

* * *

Winners of $400 at the Optimist Bingo held March 3 were Edna Lalonde, Alexandria, and Ronalda Duval, Vankleek Hill.

Bonanza winners were Dorothy Cormack, Vankleek Hill and Gaetanne Dubé, Grenville.

The Dalkeith Optimist Club would like to thank the Glen Robertson club for visiting their meeting.

* * *

Laggan euchre results of Mar. 22. Ladies' first Aline Charlebois, and second May MacDonald. Gents' first Hormidas St. John, and second Roger Brazeau.

Door prizes were won by Rosabelle Sauvé, John MacLeod and Rollande Decoeur. The convenors were the MacMaster ladies, Anna, Doris and Lori, Bernadette McIntosh and Joann Safruk.

Syrup season in full swing

St. Elmo
W. MacKinnon
527-2348



Hugh Fisher is busy these days working with Gary Ivens in the maple syrup making.

* * *

Last week there was an error in my column regarding the maple syrup making by Albert Villeneuve. The syrup is being made in the maple bush of Mrs. Villeneuve's mother, Mrs. Lester Lavigne. A sample of the syrup received from Albert is very good and much enjoyed.

* * *

Douglas MacGregor of Ottawa visited with his father, J. Cameron MacGregor, on the weekend and with his uncle Gordon MacGregor. Cameron's daughter Betty Tabram and Joan Wilson and her husband Robert are enjoying a holiday in Florida.

* * *

Daughter Jane and her husband, Blaine Chamberlain, visited on Sunday afternoon with her father, Wallace MacKinnon, on their return trip to Ottawa following a four-day visit in St. Andrews, N.B.

* * *

In the north Glengarry-Stormont Novice House League playoffs on Saturday, Mar. 24 at Casselman, Ont, the hockey team on which Matthew Fraser and Waylon Collier are members lost their first game and went into the "B" section of the playoffs where they had a hard-fought game and won 1-0 in the second period of overtime. They went on to play Hawkesbury in a final on Sunday morning (Mar. 25) at Casselman, losing in a score of 4-2. Waylon Collier received an award as a MVP player.

* * *

The businessman's annual curling bonspiel was held at the Glengarry Curling Club, Maxville, on Sat., Mar. 24 and had a full complement of teams for the day and was very successful. The event was organized by George Currier.

Skipping a team with Neil F. MacCrimmon, Donald Clark and Jean Ivens in the afternoon, we lost our game in the eighth end played with a team skipped by Chester Valley with Ross and Judy Bedbrook and Susan Hoar.

Local girl models for fundraiser

Greenfield
Mary Couture
527-2421



The St. Joseph Villa in Cornwall held a spring fashion show on March 22, and all proceeds went to Appearance Concepts Foundation of Canada, Beauty and Cancer. One of the Greenfield finest, Mary Phillips, was one of the models. Looking good Mary! We're wondering where this will take you.

* * *

The recreation bingo was held on Saturday. Some of the big winners were: Vi MacLennan and Denise DeRepentigny sharing the $100 jackpot. Margaret Michaud won $79 in the winner take all, and she also won the share the wealth game with Geraldine St. Denis. Leota DeRepentigny won the 50-50 draw.

Winning the bonanza was Lucille McDonald and Colette Decaire. Jean Lalonde won the special, and Helen Raymond was also a three-time winner.

The next bingo will be on April 28.

The Recreation Committee would like to hear from any person interested in coaching soccer teams this coming season.

* * *

In preparation for Holy Week, confession will be held on April 10 in Greenfield at 7:30 p.m. at St. Catherine's.

* * *

Sympathy is extended to Mary Smith and family on the recent passing of her sister-in-law, Kathleen Emberg.

Psychiatric group to meet

The community advisory board of Brockville Psychiatric Hospital invites everyone to attend the annual public meeting on Wednesday, Apr. 11, 1990, Brock "A," Royal Brock Hotel, 100 Stewart Blvd., Brockville,

J. Howard Danson, acting director, psychiatric hospitals branch, Ministry of Health, will address the topic "Strategic Planning."

FLC Vacuum Centre
Hoover. Eureka. Filter Queen. Iona. TrendVac

Purchase a vac from an expert!
25 years experience with Electrolux
Authorized sales & service for Hoover, Eureka, Filter Queen Iona and TrendVac
We also sell bags, hoses, parts and service, all makes including Electrolux, Kirby and Compact



421 Main St. S., Alexandria 525-2494
164 Main St. E., Hawkesbury 632-0723
Fern Chénier, prop. 40-tf

YOU
MAY BE PAYING THE
HIGHEST PRICE POSSIBLE
To Have Your Income Tax Returns Prepared
IF YOU
Either do it yourself or have it done "FREE" by a friend or relative
Don't Take Chances
See The Experts At
MAURICE LEMIEUX BOOKKEEPING
66 Main St. S., Alexandria
525-1666 — 525-1671
For your convenience this year we will be open
Until Jan. 22 - 9 a.m.-5 p.m., Mon.-Fri.
Beginning Jan. 22 - 8:30 a.m.-9 p.m., Mon-Fri.
9 a.m.-12 noon Saturdays
2-tf

Of Special Interest to
SENIORS
You are invited to attend the
OPEN HOUSE
In Maxville, of

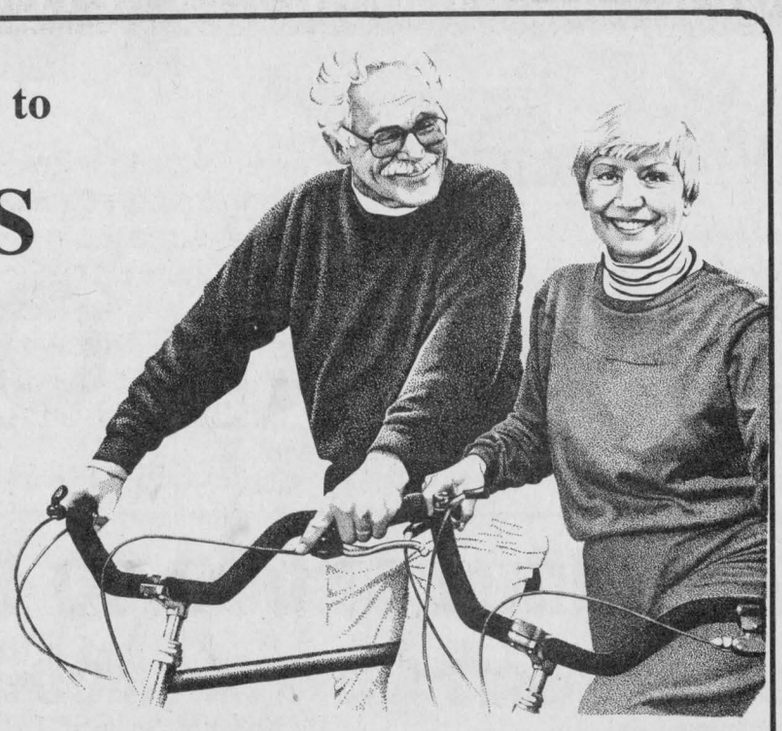

GLEN GARDEN VILLAGE
A Unique Seniors' Housing Opportunity
Saturday, March 23/90 - 10 a.m. to 4 p.m.
Sunday, March 24/90 - Noon to 4 p.m.
Friday, March 30/90 - 10 a.m. to 4 p.m.
Saturday, March 31/90 - 10 a.m. to 4 p.m.
There are only a few apartments left, at our "Special introductory Offer" of $69,000
Situated next to Maxville Manor, giving you all the security your will ever need; these 2-bedroom single storey apartments are totally independent; washer, dryer, fridge and stove included; electric heat & air conditioning; and parking at your door.

What others are saying about Glen Garden Village!
-"These are the finest seniors' apartments we've ever seen."
-"Why did it take so long for this type of seniors' housing to come to Glengarry? Fantastic!"
-"If you own your own home, you can afford to buy this lifestyle, and it's better than renting."
-"When people see what this is all about, they will be lined up to lease one."

Don't miss this opportunity! Visit us at the "Open House" or call us at Maxville, Tel: 1-527-2170, Fax: 1-527-3103 for more information or to arrange a private viewing.

Glen Garden Village is a Senior's Life-lease Housing Development by Maxville Manor, a non-profit, community-based Charitable Corporation providing Residential and Extended Care, Outreach Services and Seniors' apartments.

O.A.N.H.S.S. Quality Care Award
Accredited by C.C.H.F.A since 1979

OPEN HOUSE



Home of New Idea in Glengarry

You Are Cordially Invited
To See What's New for '90
Tuesday, April 3/90
1:00 to 4:00 p.m. and 7:00 to 10:00 p.m.

Have your questions answered by company representatives

Door Prizes — Coffee

VALMETAL NEW IDEA® AgriMétal Inc.

LEN'S FARM EQUIPMENT
Martintown, Ont.
528-4205 or Mobile: 936-3048

Saving the world one step at a time



Lancaster
Janice Montreuil
347-7464, 347-2420

Another great week has passed in Glengarry — spring has sprung, or so they say. You couldn't tell by the mini-blizzard we had in South Lancaster on the 24th. My mum started out for her walk and all was clear but when she turned to come back down our road the storm hit and she turned white in seconds.

* * *

The Public Liaison Committee of the Stormont-Glengarry-Cornwall Waste Management Master Plan is spreading the news — the news of the 4-R's of waste management. They are responsibility, reduction, re-use and re-cycling.

The committee is planning a workshop at Maxville Public School on Saturday (Mar. 31) beginning at 9 a.m. to explain 'how to save the world one step at a time'. Seminars will be offered on a variety of topics, and the workshop is free. If you are interested in helping to spread the news about being friendly to our environment, please call Pat Ager at 347-3303 for info and to pre-register for the workshop.

* * *

Glengarry South Cancer Society is holding a fashion show in St. Mary's Centre, Williamstown on Saturday (Apr. 7). All tickets have already been sold and due to limited space, no more will be available.

* * *

Speaking of the Cancer Society, this correspondent goofed in last week's paper by handing out a title to someone it did not belong to. The insert should have read — John Allen Mitchell is the Chairman for Glengarry South District of the Canadian Cancer Society. The campaign runs for the entire month of April. The sale of daffodils, under the supervision of Sheila Urquhart, is now under way. You may order your daffodils in advance by calling Sheila at 347-2262.

* * *

Royal Canadian Legion Branch 544 Lancaster will hold their general meeting on Tuesday (Apr. 10) at 8 p.m. This will be a nomination meeting for the 1990-1991 executive. All members are urged to attend.

* * *

Joanna Peters, a member of the Glengarry Home and Farm Safety Association was in touch recently to say that this group is holding a meeting on Thursday (Apr. 19) at 8 p.m. at Lancaster Public School in order to organize a 'Neighborhood Rural Watch'. Cst. Gilles Ruest of the Lancaster Ontario Provincial Police Detachment will explain the neighborhood watch program at the meeting. If more than 50 per cent of the citizens present are interested, the Ontario Provincial Police will assist in every way in setting up such a program.

* * *

The recent Glen Cairn Lodge tea held in Lancaster was a great success. It was put on by the Tenant's Association and convened by Elsie Condie. The Association would like to thank all who came to the tea and especially those who helped in so many ways.

* * *

Hope you folks are remembering to drop non-perishable goods in the boxes for the Easter goodies campaign now going on. The boxes are located in Lancaster at the Legion, Berrigan's and the Bank of Montreal. In South Lancaster, the box is at Wereley's Esso. Donations will be accepted until April 14 for the needy in our community.

* * *

Congratulations to Michel and Lucette Bourdeau of Lancaster. They just became first time grandparents to Jason, born on March 22, son of their daughter Louise and her husband, Mike Gervais. The baby weighed in at approximately 7 lbs.

* * *

Best wishes for a speedy recovery from surgery are sent to Melanie Carriere of Lancaster. She is the daughter of Sheila and Eric Urquhart.

* * *

Lancaster Legion recently sponsored a bus trip to Montreal for the St. Patrick's Day parade. There were 47 of us on the bus driven by Tom McNish (his dad used to own the old Commercial Hotel), all members of Lancaster Branch 544 and Alexandria Branch 423 including Alexandria Legion President Harry Main.

The trip was organized by Gord and Yvonne Kerr and it took us to the Black Watch R.H.R. of Canada on Bleury Street where their son, Pipe Major Andrew Kerr, is the president of the Sgt.'s Mess. Lancaster Legion President Betsy Robinson wished the Black Watch good luck with a formal salute. Betsy's face registered her surprise when she realized the salute was straight whiskey!

Two Lancaster Legion members celebrated their birthdays and were each presented with a cake. They were Ed Ellis and Yvonne Kerr. Everyone walked down to St. Catherine Street to watch the parade and then returned to have a light lunch before leaving on the bus home. We were entertained during refreshments by the Pipe Band.

* * *

News from Ecole St. Joseph in Lancaster. Bad weather and an early thaw made Carnival time very difficult to plan. However, students enjoyed sliding and sleigh rides at the Cain farm on South Branch Road. It was an exciting experience to be drawn by four huge work horses for a ''Randonnee en Campagne'. Meanwhile, Grades 7 and 8 met the challenge of downhill skiing at Mont Rigaud.

A team of mothers and fathers dished out spaghetti, warm buns, milk and delicious desserts to hungry students in the carnival spirit. Their efforts to make the family meal were greatly appreciated by all. These few hours stolen away from the books allowed the children to experience traditional ways of enjoying 'Le temps du Carnival' in Canada.

Every month, students at Ecole St. Joseph, who have excelled during the month by showing special improvement in their use of French, hard work and school participation are nominated for a certificate of merit.

Receiving the honors for February are Kimberly Paquette, Patrick Viau, Jordan Reasbeck, Angela Brown, Christopher Reasbeck, Robert Pilon, Sherri-Lee Lefebvre, Alain Lapierre, Richard Cholette and Liza Lapierre.

* * *

BYOB or Bring Your Own Bags back to the grocery store regulary suggests Bainsville Women's Institute environment advocate Pat Ager. Four plastic bags, rolled tightly and wrapped with an elastic easily fit into a purse and think of the garbage we'll save.

Elsa Hore hosted the WI March meeting and for the roll call members and guests brought report cards, diplomas and certificates from our school days. What a learned group — as some of us are still 'in school' and all of us are still learning.

The ladies decided to participate in the Williamstown Fair MacArthur Trophy competition and several have already volunteered entry items. During May we will have a bus trip to Ottawa with Shirley Black as our hostess. Next month's annual meeting will be held at the home of Wendy MacKenzie on April 4 at 7:30 p.m. Guest speakers for the afternoon were Deana MacGowan and Claire Bonneville from the Tri-county Literacy Council. 1990 has been declared International Year of Literacy.

Ms. MacGowan described how brilliantly people who just can't read can hide it all their lives, but when one day they decide to ask for help the Literacy Council is there for them. Ms. Bonneville, who volunteers her time, explained what is expected of a volunteer. You must make a commitment of time and they will train you. The Cornwall based council would like to start a second council out of the city to serve the rural population better. If you have any time you can donate or if you would like to help to improve your own reading ability, call the Tri County Literacy Council at 932-7161 for information.

Thank you to Shirley Black, Cora Davies, Elsa Hore and Helen McBain for the delicious lunch which finished off the afternoon.

* * *

The following are results of play for the Legion Darts League for the week of March 21. Ladies' high score starred Shelley Bray with 120. Ladies' most finishes was taken by Laurie MacDonald with six. Men's high score was a tie between Vic Smith and Benny Benson, each with 140. Men's most finishes was taken by Tony Vokins with six. High scores for the month of March were, for the ladies, Christine Lowe with 140; and for the men — Jim Thomson with 154. First place team is Hugh Linton's with 125, second place team is Maurice Lafave's with 117 and third place is shared by the teams of Vic Smith and Tony Vokins, each with 114.

Upcoming are the final three weeks of playoffs and good luck is wished to all. The banquet will be held at Lancaster Legion Hall on Apr. 21 and the organization hopes to see everyone there.

* * *

Charlie Heath of the Char-Lan Alley Cats Bowling League called with results of play for the week of March 22. Men's high single was taken by Archie Robertson with 249. Men's high triple was won by Eric Urquhart with 620. Ladies' high single and triple both starred Leta Gibson with scores of 278 and 609. The 50/50 draw was won by Dorothy Walters.



Char-Lan grad captures Nursing Award

Allison Pasco, a graduate of Char-Lan District High School, won the St. Joseph's School of Nursing (HDH) Alumnae Award. The award, presented to Allison during the recent convocation exercises at St. Lawrence College, Cornwall, is in recognition of her proficiency in medical theory and practice. Allison, shown above, is flanked by Arleen Cain, Principal of the Cornwall campus and by Bill Cruden, President of St. Lawrence College. Allison is the daughter of George and Audrey Pasco of Williamstown.

Junk mail hounds village residents



Glen Norman
Audry Cober
525-1266

Spring must certainly be here. Although we have had cold weather and snow flurries this past week, the spring flowers are beginning to poke their shoots through the ground. A most welcome sight after the long cold winter.

I have received more phone calls about the advertisement for the reducing creme. There has been a great deal of curiousity as to how the names and addresses were acquired. I understand from a lady who phoned the company in Fort Lauderdale, that these names and addresses can be obtained on request from a mailing list supplied from the various magazine subscritions. Whether this applies to anyone wishing to have the lists, or just to companies I have no idea.

* * *

Gail Moffat celebrated a birthday on March 26. Also Ted Cober who celebrated his birthday March 24. Congratulations on their special day.

Lodge News

Visitors to the Lodge this week were Maureen Seymore Howell, Mrs. Wenger and Mrs. Leduc of Alexandria. Also visiting was Sadie Weatherston of Glen Robertson.

Among the visitors with Fidele Brunet were his sister Mrs. Leo Goulet and the Lanthier brothers of Glen Robertson.

On Tuesday, Mar. 20 the monthly meeting of the St. Andrew's United Church Women's group of Dalhousie was held at the Lodge. A story on racial discrimination was read followed by a discussion. A lunch was served at the conclusion of the meeting.

This concludes the news for this week. I leave you with this thought:

If you are not big enough to take criticism, you are too small to be praised.

SUPER DEALS

For SPRING On BUICK REGAL and PONTIAC GRAND PRIX

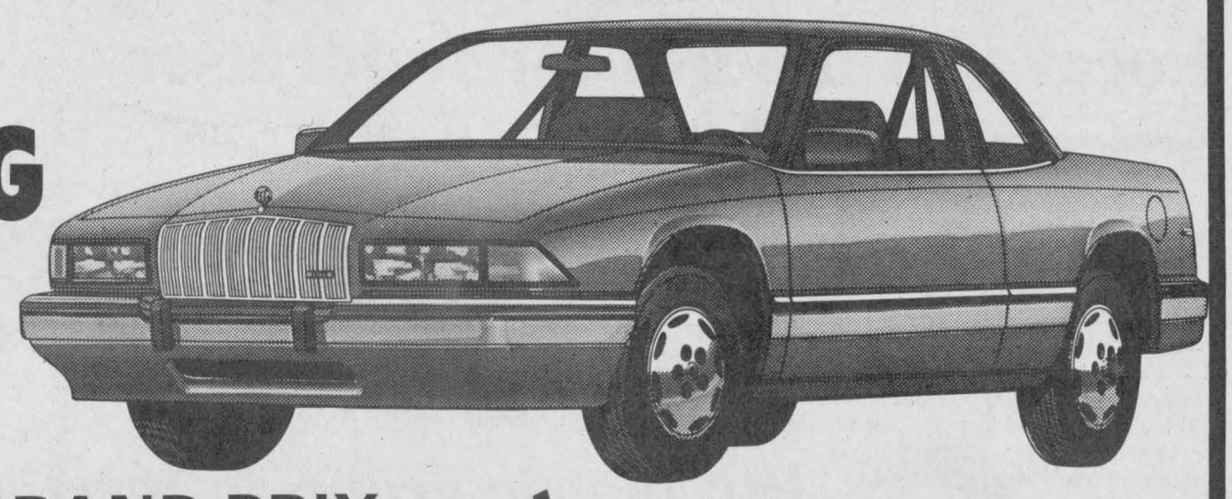

SPECIAL 10.9% FINANCING

48 mo. term, unlimited amount

AND UP TO $2,000.00 OFF

Limited time offer



9.9% FINANCING or $1,000.00 CASH BACK on GMC PICK-UPS and PASSENGER MODEL M-VANS

Offer ends Sat., March 31



148 UNITS ON OUR LOT AND MORE ARRIVING DAILY

See the lady or the boys at...

Roy's

PONTIAC BUICK Cadillac GMC Trucks

THE PRESIDENT'S TRIPLE CROWN

YOUR TRIPLE CROWN WINNING DEALER

We treat you Royally

Green Valley, Ont. 525-2300

Glengarry Sportsweek





Benefit game

Above, Stanley G. MacDonald, the oldest living Glengarry Sports Hall of Fame inductee, performs the ceremonial opening faceoff at the benefit hockey game Saturday in Alexandria. The game officially kicked off the Glengarry Sports Hall of Fame's fundraising drive. Right, Leo Seguin battles with an Ottawa player for puck control. Ottawa won the game 8-4. The game story is on page 15.

Staff photos — Anne Kukhta

Alexandria captures Glengarry Curling Cup on weekend

Host Alexandria Curling Club has earned the right to display the Glengarry Curling Cup for the upcoming year.

Alexandria won the annual three-club competition Sunday recording 40 points. Lancaster Curling Club was second with 23 points and Glengarry Curling Club, Maxville, was third with 9 points.

Alexandria ladies team members are Joan Ryan (skip), Karen MacLeod, Bonnie MacDonald and Phoebe Hay. Gordie Lafave (skip), Jim Poulton, Gordon Fincher and Gilles Hurtubise made up the men's foursome.

Each county club held playdowns during the year and sent their top men's and women's team to the competition. The teams competed in double round-robin action against entries from the other clubs. The cup goes to the club with the highest combined point total.

This is the sixth year the bonspiel has been held. Glengarry Curling Club, Maxville, was the defending club, winning last year's bonspiel in Maxville.

The Glengarry Curling Cup will be hosted by Lancaster next year.

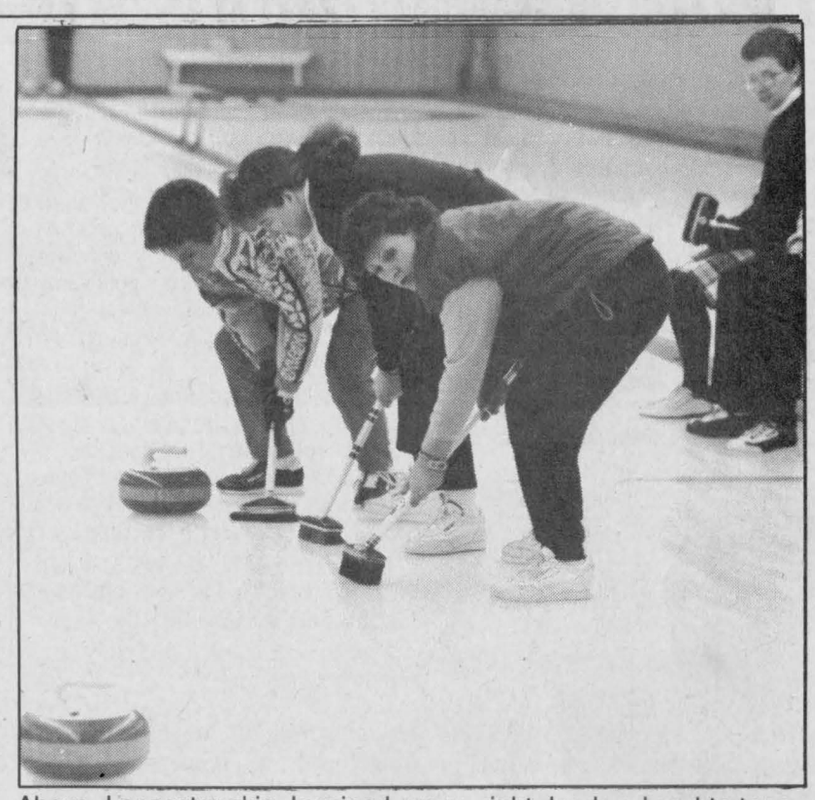





Above, Lancaster skip Jeanine Leroux, right, lends a hand to teammates Janet Laframboise (next to Leroux) and Catherine McKay in the Glengarry Curling Cup at the Alexandria Curling Club on March 25. Below, Alexandria walked away the big winners at the Glengarry Curling Cup on the weekend. Pictured, from left, is the lead men's team in the tournament: Gilles Hurtubise, Gordon Fincham, Jim Poulton and skip Gordon Lafave. The women, again from left, are Bonnie MacDonald, Phoebe Hay, Karen MacLeod and skip Joan Ryan.

Staff photos — Anne Kukhta

Glens are St. Lawrence champs

Gananoque in town Friday for Rideau-St. Lawrence conference final

It's onwards and upwards for the Alexandria Glens.

Glens polished off Kemptville 73's 7-2 Friday night winning the St. Lawrence Division championship four games to two, and will now meet Gananoque Platers in the Rideau-St. Lawrence conference final.

Game one in the best-of-seven set is this Friday in Alexandria (Glengarry Sports Palace, 8:30 p.m.).

Glens won both regular season contests between the two clubs, beating Platers 8-2 in Gananoque and holding off Platers 7-6 in the return match.

But before the action heats up, it's time to savor Glens' second division championship in three years. ''I'm happy for the boys — they've worked hard all year,'' said Alexandria coach Pete DeRooy, whose team fell behind two games to one in the series then reeled off three straight wins — the clincher was by an 8-2 score Friday night at the Kemptville mausoleum — to capture the crown.

For a while, it looked like 73's might pull off their second playoff series upset, when they scored a 12-3 win in game three, in Alexandria, to take the series lead.

What turned it around, coach? ''We finally started doing the little things that win hockey games,'' DeRooy said. ''As far as I'm concerned I knew we were the better team, and I think the boys knew that too, but each player wasn't doing his job.''

When Glens were at their lowest level (after the 12-3 loss) of confidence, they came out for game four and picked up the pieces. ''Game three woke us up,'' DeRooy said. ''Usually it takes a couple of games to recover after one like that but we went into their rink and beat them soundly (8-4, last Sunday, to square the series 2-2).

''But Kemptville put up a good fight. They gave us all we could handle.''

Glens, who led 2-0 after one period and 5-1 after two stanzas Friday, got two goals and an assist from Marc Sauve, with single goals going to Glen Campbell, Tim Ouderkirk, Scott Barnes, Luc Duval and Mike Sauve.

In retrospect, the series was a tad on the dull side — none of the games in the set were really that close. The closest one on the scoreboard was Glens' 5-2 game one win, but after the first period, they had that one well under control.

In each game that followed, the winning team would jump out to a big, early lead and end up piling on the goals. Neither club dealt well with first period adversity. ''Most of the games were won in the first 10 minutes,'' Rigby said. ''It was definitely a roller coaster series. In the games we won, we got the early lead and the same for them in the games they won.

''And that was really our downfall. Against a team like that, you can't get too far behind at the start and play catchup hockey — it's just too hard.''

Rigby didn't feel there was any key turning point in the series, but he did note that Kemptville's two lopsided wins — in games two and three — may have awakened a sleeping giant. ''The two games that we won just made them ugly,'' Rigby said. ''They seemed to get mad and figured, 'Hey, we better start playing,' and they did. Maybe we would have been better off had we not won our games by such one-sided scores.

''But you have to give them credit — they're a potent team and they have no problem putting the puck in the net if you let them skate. In the end, we let them skate too much.''

Wednesday's game

Glens skated to an 8-2 win on home ice March 21 to take a 3-2 series lead.

Glens, who led 4-1 after the first period and 6-2 after the second, got a three-goal, two-assist performance from Pascal Joanette. Marc Sauve scored twice and added three helpers. Glen Campbell, Scott Barnes and Todd Henry added single goals.

Persistence pays off for Alexandria's Doiron

You've had some bumpy rides and have failed to earn a drivers licence in nine attempts. Who cares if the instructor is ejected out the sun roof on the 10th try?

That's the attitude Brigitte Doiron had when she became the first skater from the Alexandria Figure Skating Club to earn a gold medal in a free style skate.

After nine unsuccessful bids, Doiron, 19, of Alexandria, threw caution to the wind at the club's test day late last month. ''I was sick of trying for it (the gold medal),'' Doiron said. ''I had tried so many times, I just didn't get nervous this time.''

There was plenty of reason to be uneasy. The gold free style is a long solo (four minutes), a routine that involves spins and difficult double jumps. ''That's quite a long time to be out alone on the ice,'' said Nicole Nadeau, the club's liaison chairman and a past president. ''It's not too often someone gets up to their gold level.

''Hopefully we'll have some more that will achieve that in a few years.''

Doiron began skating when she was six years old in 1976, the same year the Glengarry Sports Palace opened and the Alexandria Figure Skating Club came into operation.

Doiron, who's been teaching younger skaters in the club for eight years, earned her professional teaching certificate in September. She'll be teaching private lessons and the Canskate program on a full-time basis next season.

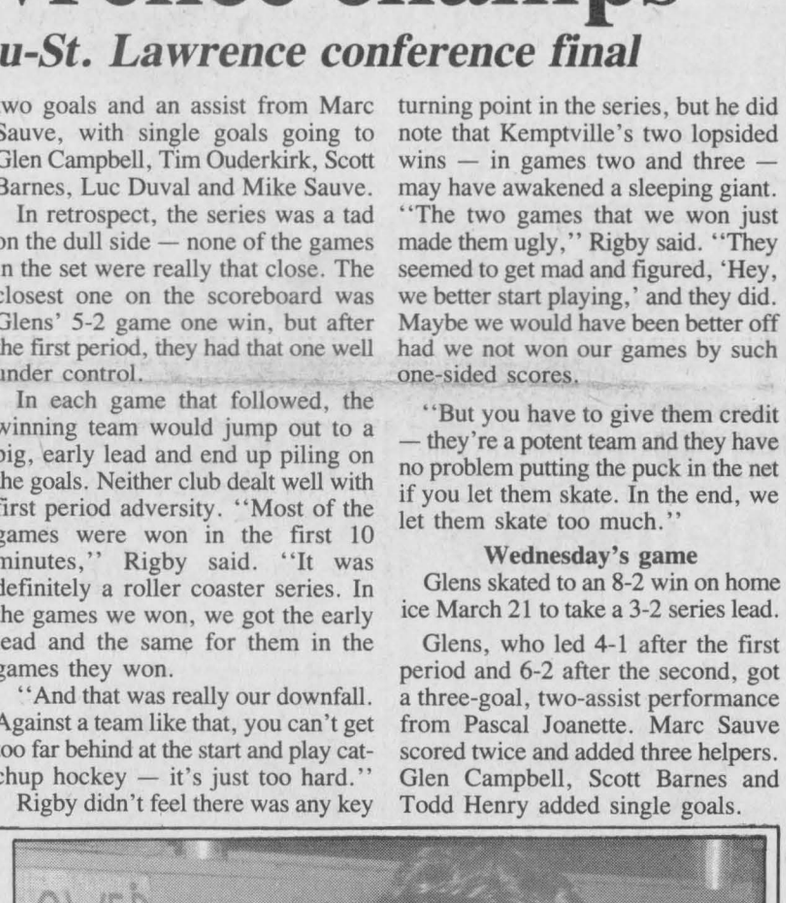

Brigitte Doiron is the first skater in the Alexandria Figure Skating Club to strike gold in free style.

Defending champs qualify

The defending Char-Lan Indoor Soccer League champs will have an opportunity to defend their title. But for the longest time Monday (Mar.19) night, it looked like Cornwall F.I.S.T. would be relegated to playing for the consolation trophy.

F.I.S.T. came into their final regular season game tied with Avonmore Pacers for the fourth and final A pool playoff spot. Needing just a tie (because of a superior goals for/goals against ratio) against Pacers, F.I.S.T. got it, but it wasn't easy.

F.I.S.T. trailed 4-1 midway through the second half before coming alive with three straight goals to earn the draw. F.I.S.T. got two of them on a five-minute power play opportunity narrowing the gap to 4-3. They tied it up in the dying moments.

Guy Carriere had a pair of goals for F.I.S.T., with singles going to Paul Merizzi and Andre Gravelle.

Kevin Villeneuve, with two, and Rob Wensink and Frank Hakvoort, replied for Pacers.

F.I.S.T. advances with a +15 mark in goals for/goals against ratio. Pacers finish at +7.

Fifth-place Pacers will meet Char-Lan U2's in one of two, two-game, total goals consolation semifinal sets.

Fourth-place F.I.S.T. will meet regular season pennant winners Lancaster Rovers in one of two championship semifinal series'. The two clubs met in last year's final series, won by Cornwall.

Rovers closed out their regular

(Continued on page 14)

Maxville house league team wins ''B'' title

NG-S Maxville house league pee wees dropped their first game to Alexandria but bounced back with two straight wins to capture the B division championship at a tournament in St. Isidore recently.

After losing 6-3 to Alexandria, NG-S Maxville got a tie-breaking goal from David Durocher with 3:48 left in the third period in a 3-2 win over West Lake Marquis.

Maxville dominated the final, beating West Lake Barons 5-0. Jason Ducross and Kevin MacKillican each fired in a pair of goals in the contest. Rene Dupuis scored once. Maxville received outstanding goaltending from Derek Beaudette, who was credited with the shutout.

The victory capped an extremely successful season for the club.

Women's hockey game scheduled for Sunday



Todd Hambleton
Sports editor

It went over well in Ottawa, so why not in Alexandria, right?

Buoyed by the rousing successes of the inaugural women's world hockey championships in the capital last week, organizes are putting the final touches on a more modest event right here.

Move over Mario. Make way Gretz. On Sunday at the Glengarry Sports Palace (4 p.m.) Cornwall will face off against Alexandria in a women's hockey exhibition clash.

The Alexandria squad is an eclectic group of players; some play in the local soft puck league, others play in a women's league in St. Polycarpe. Some will be first-time performers in the organized version of the sport.

Co-organizer Margie Laferriere is hoping local girls thinking of someday playing hockey will come out for a look-see. If there's enough interest next season, organizers are planning on having a team from the county play weekly.

''You have to start slowly and build,'' Laferriere said. ''Even if we can start with just 10 players next year, hopefully it will grow and at some point down the road we can organize a couple of teams and a league.''

But like anything that's new and trying to get off the ground, hassles and roadblocks abound. Organizers recently found out that the game had been bounced out of its 3 p.m. time slot by The Glengarry News Cup hockey tournament. Now the contest is an hour later.

The Cornwall team they'll be playing against has its ice time from 10:30 to 11:30 on Friday nights. Prime time at Champions maybe, but not at the arena. ''Getting good ice time is always a problem for women's players, right across the country,'' Laferriere said. ''It would be nice to get a good time slot for next year.''

This isn't the first time there's been women's hockey in the area. Two years ago, Laferriere organized a similar exhibition contest. It went over well and Laferriere went ahead and booked ice time for three months so that players could suit up on a regular basis. But the interest wasn't there and the project was scrubbed when not enough players signed up.

Laferriere doesn't think that'll happen again. ''I think the women's championships have really raised the profile of the sport,'' said Laferriere, who's played ice hockey since a kid and sometimes dons the gear to play in the almost all-men's Wednesday afternoon league. ''The tournament should give women and girls a real incentive to play.

''Already, a lot of girls are playing minor hockey around here.''

Indeed. The faces of hockey have really changed in the last few years. Girls are commonplace on minor hockey teams, once an exclusively-boys club.

And it's one of the women's hockey organizers long-term goals that when girls step out of minor hockey, they'll have an all-ladies league to step into. One that could be a springboard to perhaps college hockey, world championship tournaments and, who knows, maybe an olympic podium.

Champions Roadhouse wraps up Border League championship with Thursday win

Champions Roadhouse didn't leave anything to chance Thursday night.

With an opportunity to wrap up the Border League final series against Lancaster for the second straight game, Champions took control scoring early and building a 5-0 lead en route to a 5-3 win.

Champions win the eight-point series nine to three.

Champions had seven points coming into the contest and needed just a tie to capture the trophy. But that's all they needed Sunday when Lancaster kept its faint hopes for a miracle comeback alive with a 7-5 win, narrowing the point gap to 7-3.

On Thursday, Champions cut off those hopes in the early stages of the game. Jerry Blanchette's goal — his first of three coming seven minutes into the contest — put Champions ahead to stay.

They went ahead 2-0 on Joey McRae's marker with 3:55 left in the stanza. Blanchette's second goal in the final minute of the period on a snapshot from the right hash mark that got past Mark Gareau gave Champions a 3-0 advantage.

Champions put the game out of reach going ahead 5-0 with a pair of goals 11 seconds apart early in the second period. Leo Seguin's goal came at the 10:54 mark; Blanchette completed his hat trick with 10:43 remaining.

Lancaster took advantage of some of Champions defensive lapses in the third period to close the gap, but it was merely window dressing. Sandy McLennan's goal narrowed the score to 5-3, with just 2:19 remaining.

Lancaster got on the board when Robroy MacDonell beat Ghislain Giroux four minutes into the third.

Dan Bryere made it 5-2 with four minutes remaining.

Lancaster finished first in the league during the regular season; Champions was second.



Norman Seguin (left) and Sandy McLennan hook up in a Border League final series game Thursday night. Champions won the game 5-3 and the series nine points to three.

Knights of Columbus Novices rally for win

Alexandria Knights of Columbus Novice Glens got off to a slow start but stormed back in the third period trimming visiting Lachute 5-4 in exhibition action Friday.

Glens were behind 3-0 when Kurt MacSweyn set up Guillaume Ouimet for the first Alexandria goal late in the second period.

Jamie Ladouceur's goal with 5:34 left in the third period narrowed the score to 3-2. Murray MacLeod and Ghislain Valade drew assists on the marker.

Glens tied it 3-3 when Kurt MacSweyn connected with 2:58 left in the stanza. Ghislain Valade and Jason Larocque assisted.

Locals went ahead 4-3 on Guillaume Ouimet's second marker 45 seconds before the buzzer. Valade and Nicholas Prieur set it up.

MacSweyn, with his second goal, gave Glens some insurance midway through the fourth stanza. Cameron Lajoie and Cindy Laferriere drew assists.

It turned out to be the game-winner when Lachute cut the lead to 5-4 with a goal with five minutes remaining.

Glengarry Stars and Char-Lan United square off in league finals

(Continued from page 13)

campaign with an easy 7-1 win over Cornwall Strikers. Scoring champion Allan Brown (15 goals) had four markers for Rovers. Eric Brown, with a pair, and Rod Parkinson, also tallied.

Henk Kuklein responded for Strikers, who will meet St. Lawrence College Roadrunners in the other consolation series.

The other A division semifinal series is a most intriguing one. It pits second-place Glengarry Stars — losers of just two regular season games — against third-place Char-Lan United.

But it was United which administered both Stars losses, the latest a 3-2 decision last Monday. Gareth Pye, with a pair, and Luc Proulx handled the scoring for United, which built a 3-1 lead then held off a late Stars charge.

Darryl Hay and Steve Cameron scored for Stars.

United ended Stars regular season unbeaten streak three weeks ago kicking to a 3-0 win.

St. Lawrence College handed Char-Lan U2's a 7-5 setback.

Ben Pye (two goals), Todd Cameron, Jeff Prieur and Jason MacDonald scored for winless U2's.

Bobby Brown sets three meet records

Local athlete Bobby Brown turned in a classic performance at a prestigious track and field meet on the weekend.

The 14-year-old Green Valley resident won three gold medals and set three records in the process competing in the blind junior division (12 to 16 years) at the Windsor, Ont. Classic Indoor Games.

Brown set meet records in the shotput event with a 6.97 metre toss. He won the long jump with a 2.91 metre leap, and dashed to victory in the 60 metre run in 11 seconds.

The meet attracted 700 competitors from Canada and the United States.

Next up for Brown is the Central and Southern Ontario Regional Games May 12 in Midland. Brown will be competing at the Eastern Regional Games in Cornwall on May 26, and at the Provincial Games in Toronto July 6,7 and 8.

ANTIQUES
Bought & Sold
12-3p
Single items or complete estates
Shop open 7 days a week
9 am - 5 pm
D. JOHNSON'S ANTIQUES INC.
Located Between Cornwall & St. Andrews On Hwy. 138 932-0766

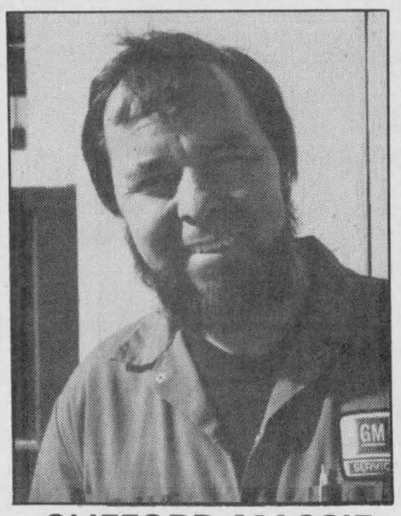

CLIFFORD MASSIE
Class 'A' Mechanic
Former owner of C&D Garage, Clifford has 24 years experience and is waiting to serve you.
GM PARTS
The expert choice.
Call for appointment
Roy's PONTIAC BUICK Cadillac GMC Trucks
Green Valley
525-2300

Do you have a sweet tooth?
We have the answer!
Alcide Juillet Sugar Camp
Open March 3rd to end of April
320 Chemin St. Georges, Dalhousie Station
1-514-269-2333
Special price for seniors and children 12 and under
Weekend entertainment by Horizon Orchestra in our large dance hall
3 dining rooms
Reservations preferred
Hurry! Maple Syrup Season finishes end of April
Fully Licenced
Reserve for Easter
5-10c



Glen Sandfield
SOCCER SIGN-UP
Soccer registration for persons wishing to play soccer for
Glen Sandfield
in the Glengarry Soccer League will be held at
Lochiel Soccer Field
Sat., April 21
9 a.m.-12 noon

Boys		Girls	
Co-ed, born 1983, 84, 85	$ 5	Co-ed, born 1983, 84, 85	$ 5
Sprite, born 1980, 81, 82	$10	Jr. Girls, born 1980, 81, 82	$10
PeeWee, born 1977, 78, 79	$10	Int. Girls, born 1977, 78, 79	$10
Bantam, born 1974, 75, 76	$15	Bantam Girls born 1973, 74, 75, 76	$15
Sr. Men, born 1973 and before	$15	Sr. Girls, born 1972 and before	$18

A photocopy of the players birth certificate must be submitted on registration day IF the player was NOT registered in the league LAST year.

Players from areas that do not have teams in their age group are welcome to register with Glen Sandfield.

In the co-ed age group, parents should be aware that children should be at least five years old. Although there is no minimum age, kids less than five may find the game difficult to play and become discouraged.

Anyone wishing to help coach or referee, please contact Ernie MacMillan, 874-2995. The league will run from approx. June 1 to Sept. 1, one game per week normally. Please support your league in its 66th year, and volunteer to coach. There are only 8-12 games per year in the regular schedule.

CHAMPIONS
PRESENTS
Johnny Toronto
Comic Juggler
THIS SATURDAY, MARCH 31, 10 p.m.

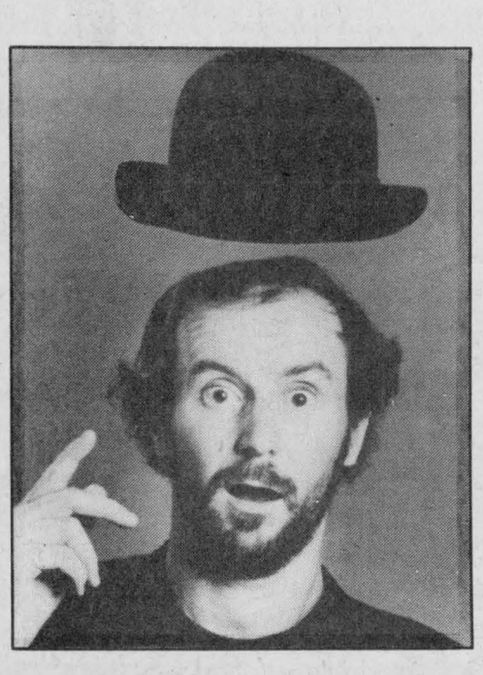

Delightful! "King of the unicycle, the flaming torch, juggle and the fast joke . . . a delight." – Leslie Scrivener, THE TORONTO STAR
Terrific! "As good a show as you would see at the Royal York Hotel or the O'Keefe Centre." – Thom Tyson, T.V. TIMES
Involving! "A master at involving the audience in his offbeat brand of nonsense:" – Rod Glaubman, THE MIAMI HERALD

NO COVER CHARGE
MORE STAND UP COMEDY AT A SIT DOWN PRICE
COME EARLY FOR THE BEST SEATS!!

2 For 1 SUPER SUNDAYS	TUESDAY	WEDNESDAY
Purchase any menu item and receive one (of equal value) FREE 5 p.m. to 10 p.m.	20¢ Chicken Wings 5 p.m. to 11 p.m.	19¢ Peel'N Eat SHRIMP 5 p.m. to 11 p.m.

PLAY BALL!!
GET YOUR TICKETS NOW FOR THE CHAMPIONS BUS TO SEE THE EXPOS' HOME OPENER IN MONTREAL, FRIDAY, APRIL 13. BUS LEAVES AT 10:30 a.m., $25 PER PERSON, INCLUDES TRANSPORTATION, BEVERAGES AND TICKET (Section 400)
"WHERE GOOD SPORTS GATHER"
103 Main St. N., Alexandria 525-2128

SPORTS CALENDAR

SPORTS PERSONALITY OF THE WEEK

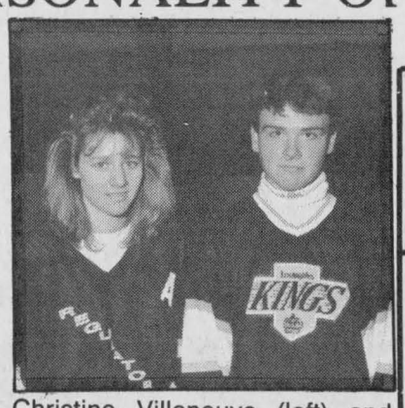

Christine Villeneuve (left) and Roch Lacombe were prolific goal scorers at the separate school broomball tournament in Alexandria recently. Playing for St. Bernard School in Maxville, Christine potted 12 goals and Roch had 13 goals. Both students are in Grade 8.

RIDEAU - ST. LAWRENCE CHAMPIONSHIP SERIES
Game 1: Friday, March 30
Gananoque at Alexandria, 8:30 p.m.
Game 2: Sunday, April 1
Alexandria at Gananoque, 7:30 p.m.
Game 3: Friday, April 6
Gananoque at Alexandria, 8:30 p.m.
Game 4: Sunday, April 8
Alexandria at Gananoque, 7:30 p.m.
Game 5 (if necessary): Monday, April 9
Gananoque at Alexandria, 8 p.m.
Game 6 (if necessary): Alexandria at Gananoque
Date and time to be announced
Game 7 (if necessary): Friday, April 13
Gananoque at Alexandria, 8:30 p.m.

* * *

GLENGARRY NEWS CUP HOCKEY TOURNAMENT
Round-robin games, Thursay, March 29
Lancaster vs Charlottenburgh, 9 p.m.
Lochiel vs Alexandria, 10:30 p.m.
Sunday, April 1
Alexandria vs Charlottenburgh, 1 p.m.
Lochiel vs Lancaster, 2:30 p.m.
Thursday, April 5
Lancaster vs Alexandria, 9 p.m.
Charlottenburgh vs Lochiel, 10:30 p.m.
Sunday, April 8
Alexandria vs Lochiel, 1 p.m.
Charlottenburgh vs Lancaster, 2:30 p.m.

* * *

GLENGARRY ATHLETICS
Junior Floor Hockey Tournament
April 4 at Martintown Public School

* * *

CHAR-LAN INDOOR SOCCER LEAGUE
UPCOMING PLAYOFF GAMES
Monday, April 2
6:30 p.m., Rovers vs F.I.S.T.
7:30 p.m., Strikers vs SLC
8:30 p.m., Stars vs United
9:30 p.m., Pacers vs U2's

* * *

SD&G HIGH SCHOOL GYMNASTICS MEET
Tuesday, April 3 at
North Dundas District High School

MASSON INSURANCE BROKERS LIMITED
All types of Insurance For Your Needs
8 St. George St. W.
525-1836

Always a great deal with a great deal of service
MAC'S MARINA
•Boat & Motor Rentals
•Boat Housing & Berth Rentals
•Complete Marina Services
South Lancaster, Ontario
MERCURY OUTBOARDS
Let The Legend Move You
347-2788

RYAX ARMATURE INC.
JOHN RYAN, PROPRIETOR
STARTER and ALTERNATOR REBUILDERS
60 Main St. S. Alexandria 525-1123

LAUZON ACCOUNTING
Bookkeeping
Computerized Income Tax Returns
124 Main St. S. Alexandria
525-2069, if busy call 525-4731

OUELLEX
HOLDINGS INC.
CLAUDE OUELLETTE
Alexandria Tel. 525-2132

TELEVISIONS-STEREOS-TOWERS
ANTENNAS-ROTORS, ETC.
With 21 Years Experience
Ladouceur Electronic Service
(Located at Marcel TV Furniture Ltd.)
(613) 525-3695

CHEV OLDS TITLEY ALEXANDRIA ONT
Highway 34 South, Alexandria
525-1480 or 347-2436

GLENGARRY SPORTS PALACE
Macdonald Blvd.
Alexandria
525-3600

WILFRID MAJOR
Feed Service
North Lancaster
347-3211 or 347-3919

M & D BOISVENUE SPORTS
MICHEL & DIANE BOISVENUE
COMPLETE LINE OF SPORTING GOODS
ALEXANDRIA, ONT
55 MAIN ST. S TEL: 525-3688

Betty ← GRACE A VOUS BECAUSE OF YOU
GEORGE LANTHIER ET FILS LTEE
Alexandria 525-2435

SIGHT VIDEO Rentals
OVER 7,000 TITLES TO CHOOSE FROM
58 MAIN ST. ALEXANDRIA
TEL. 525-1736

ALEXANDRIA
IGA
Main St. S. Alexandria

GLENGARRY D.H.C.
AGGREGATES + CONCRETE
"We do our level best"
Green Valley 525-1750

PHARMACIE GLENGARRY PHARMACY
Safwat Milad Pharmacist
Your Family Pharmacy
440 Main St. S. 525-3882

BMR
MENARD LUMBER
Beside Bowling
296 Main St. S. Tel. 525-4723

RAVTEK
BOOKKEEPING SERVICES
ACCOUNTING - BOOKKEEPING
TAX RETURNS
ACROSS FROM LIQUOR STORE
375 Main St. S. Alexandria 525-5222

Roy's PONTIAC BUICK Cadillac GMC Trucks
We treat you Royally
525-2300



The Grade 5 and 6 girls' team was one of four St. Bernard School (Maxville) entries that combined to post a 14 wins, two ties record at the SD&G Separate Schools broomball tournament recently in Alexandria. Team members are, in the front row from the left, Amanda Ducross and Christine Leduc. In the second row is Emily Colquhoun, Erin Graham, Diane Villeneuve, and Serena McRae. Standing in the back is coach and principal Gilles Joanette. Absent from the photo is Shelley-Anne Villeneuve.

School enjoys broomball participation

The four teams representing St. Bernard School in Maxville at the SD&G Catholic Schools Broomball Tournament in Alexandria recently went undefeated in 16 games, winning 14 contests and tieing two.

But as principal Gilles Joanette pointed out, its participation, not just winning, that's encouraged at the tournament, held over three days at the Glengarry Sports Palace. "It's an occasion for students to socialize," Joanette said. "The aim isn't to win at all costs, but rather is a chance to just have fun and meet other students.

"It helps create good spirit among the students."

When they got back into the classroom, students were asked to record their thoughts on the competition.

Judging by those comments, the tourney was a huge success. A sampling: "We enjoyed this competition very much because we were well-prepared to play, the tournament was well-organized and the referrees did a very good job," wrote the grade seven and eight boys.

And this, from the senior girls squads: "At first, we were nervous about having to play five games on the same day, but we all put our hearts into it and everything went well.

"All the practices we had before the tournament really paid off."

News cup starts Thursday

The first Glengarry News Cup game in three years will be played Thursday night when Lancaster Township meets Charlottenburgh Township at 9:00 p.m.

The contest will kick off a doubleheader of action Thursday and the double round robin portion of the Glengarry News Cup tournament. Lochiel Township and Alexandria square off at 10:30 p.m.

Team rosters are as follows: Char-Lan: Matthew McKenzie, Doug Spink, Robbie McDougall, Mike McDougall, Rod McKenzie, Dwayne Spink, Chris Piche, Shane McDonell, Craig McDonell, Jamie Latreille, Robert Hope, Daryl Menard, Darin Menard, Sandy McLennan, Westley Jurchuk, Brent Laplante, Murray MacDonald, Kevin Chafee, Neil Sandilands, and Marc Bissonette.

Lochiel: Alain Giroux, Richard Chevrier, Gordie Howes, Scott Campbell, Eric MacSweyn, John MacSweyn, Wayne MacSweyn, Glen Hay, Darrel Hay, Millan McPherson, Kieran McCormick, Mark Titley, Morris McCormick, Pascal Joanette, Luc Duval, Frank Morris, Willie Kippen, Scott Graham, and Julien Boisvenue.

Alexandria: Pierre Cholette, Gus Giroux, Andrew Meth, Steven Stewart, Norm Decoste, Luc Sabourin, John Lauzon, Jean-Luc Menard, Alex Mclaren, Martin Seguin, Stephane Nadeau, Randy Gebbie, Charlie Giroux, Paul Lefebvre, Mike Lamarche, Robert Kitchen, Stewart Bankley, Stephane Levac, Frank St. Pierre, and Leo Seguin.

Lancaster: Mike McDonell, Marc Gareau, Randy McDonell, Todd McDonell, Ronnie Lefebvre, Trevor Bowles, Bobby Bowles, Leonard Seguin, Glen Campbell, Joey McRae, Donald Wightman, David McDonell, Cameron MacLeod, Ken Robinson, Patrick Campeau, David McKay, Jeff McDonell, Stephane Gareau.

All players are required to pay a $30 registration fee before playing their first game.

The double round robin continues Sunday at 1:00 p.m. when Alexandria meets Charlottenburgh. At 2:30 p.m., it's Lochiel against Lancaster.

Ottawa Valley Old Pros win benefit game 8 - 4

By Angus H. McDonell

Last Saturday night here at the Sports Palace arena for the first time in more than the century old annals of Glengarry Sport history, a team of veterans from the National Hockey League and minor pro leagues played an interesting exhibition hockey game against the Glengarry All Stars before a large enthusiastic crowd. The visitors known as the Ottawa Valley Old Pros won 8-4.

The game was the launching pad for the building fund campaign of the Glengarry Sports Hall of Fame. The official opening was a carbon copy of an NHL pre game ceremony in the Montreal Forum. It was class all the way.

The traditional carpet was rolled out to centre ice. Don Leger veteran CFRA announcer introduced the players of both teams. Secretary treasurer of the Glengarry Sports Hall of Fame, Bill Campbell, was called upon for brief remarks relative to the project. Then Alexandria mayor J. P. Touchette sang the National Anthem while all the players faced the Maple Leaf. Then Terry Kielty general manager of CFRA escorted Glengarry's grand old sportsman, Stanley G. McDonald, to the faceoff circle where he dropped the puck between the sticks of the opposing centre players. In keeping with tradition both players shook hands with the honored guest and handed him the puck as a souvenir. Then the game was under way as Wally Hope Jr. took over the "mike" in the scorer's booth for the play announcements.

In this class of hockey no body contact is allowed and no slapshots. This was obvious right from the faceoff and the crowd were generous with their applause indicating appreciation of the speed, skill passing plays and old fashioned wrist shots.

Ottawa's Randy Blondin on a two way passing attack with John Barrett and Dave Halpin opened the scoring after five minutes of play. Three minutes later the count was 1-1 as Don Blaney was set up by Frankie Morris and Artie McCuaig.

Ottawa promptly regained the lead when Pat Higgins batted in Eddie Hatoum's rebound. Solid defence work and fine goaltending at both ends kept the trend of the game on even terms until the final minutes of the first period when Ottawa added a goal by CJOH tv sports announcer and former L. A. Kings' Brian Smith, assisted by Pat Draper and John Barrett. The Glens All Stars came right back to make the score 3-2 on a combination play by Rodney Shepherd from Don Blaney.

The second period was all speedy attacks by the forward lines, frequently changed, of both teams. The defence and goalies were superb as each team was only able to score once. Ken Eveaire counted for the visitors coupled with John Barrett while Frank St. Pierre assisted by Leo Seguin scored the All Stars goal that ended the second period 4-3 in favor of Ottawa.

In the closing period play continued at a fast pace balanced by close checking until the final six minutes when the Glengarry defence yielded three successive goals; one to Pat Higgins and two by Gerald Wilcox. The Morris brothers Donnie and Frankie, counted the All Stars fourth goal while the visitors added one more with 19 seconds left to play as Brian Smith scored his second goal on a pass from Pat Higgins. Final Old Pros 8, All Stars 4.

Referees Carman MacMillan and Chris Emard had an easy game to officiate handing out four penalties; two interference and two hooking.

See *In the Glens* column, page 4, for commentary.

EXCITING
JUNIOR B HOCKEY
RIDEAU-ST. LAWRENCE DIVISION FINAL SERIES
Gananoque Platers vs Alexandria Glens
Catch The Action!
Friday, March 30, Platers vs Glens, 8:30 p.m.
Friday, April 6, Platers vs Glens, 8:30 p.m.
Monday, April 9, Platers vs Glens, 8 p.m.
(Home games at Glengarry Sports Palace)

Michel Menard D.D.
Denturist
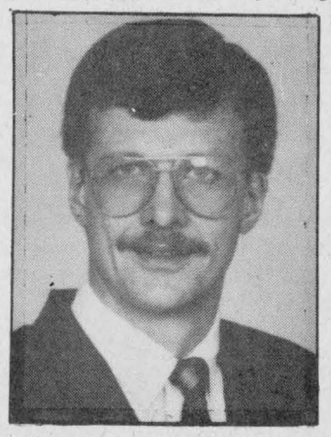
•Immediate Appointments
•Dental Repair
•Complete Partial and Soft Plates at *"Smiling"* Prices
29-tf
50 Ste. Catherine, St. Polycarpe, Que. (514) 265-3332

Johnny Mac's TAVERN
Martintown, Ont.
528-4233
ENTERTAINMENT
Friday, March 30 to Sunday, April 1
NASHVILLE CAT
Wednesday is
WING NIGHT
10¢ A WING
Serving from 5 p.m. to 10 p.m.
(No Take-out)
SUNDAY DINING
Canadian and Italian Specialties, Pizzas, Hamburgers, Hot Dogs
French Fries
Dine In or Take Out 13-1c

TRUST COMPANY GIC's

12.30% 1-year term RRSP	12.50% 1-year term GIC	12.25% 2-year term GIC or RRSP

G.I.C.'s	1 YEAR	2 YEAR	3 YEAR	4 YEAR	5 YEAR
ANNUAL	12.50%	12.25%	11.875%	12.00%	11.875%
MONTHLY	12.00%	11.75%	11.375%	11.375%	11.375%
R.R.S.P.	12.30%	12.25%	11.875%	11.875%	11.875%

NO HANDLING CHARGES RATES SUBJECT TO CHANGE
SERVING OTTAWA REGION 35 YEARS FREE PARKING
GIFFORD ASSOCIATES
666 KIRKWOOD AVENUE Across from Hampton Park Plaza CARLING AT QUEENSWAY 729-1455
613A PITT ST CORNWALL 937-0118

HAVING A PROBLEM WITH YOUR WATER PUMP?
See The Professional At:
ALEXANDRIA PUMP & MOTOR REPAIRS
Luc Joanette, prop.
66 Harrison St., Alexandria
Complete Installation and Repairs To:
• Water Pumps • Jet/Piston Pumps • Pool Pumps
• Electric Motors • Submersible Pumps • Cow Clippers
OFFICE (613) 525-2508
RESIDENCE (613) 525-3676
13-1c

POULIN Custom Cabinets
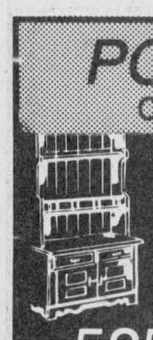
Wall Units
Bedroom Sets
Kitchen Cabinets
Etc.....
525-2645 11-3c


Glengarry Sports Palace
ICE PROGRAM
WEDNESDAY, MARCH 28
3 to 5:10 p.m. - Free Skating
THURSDAY, MARCH 29
10 a.m. and 1:00 p.m. - Moms and Tots
FRIDAY, MARCH 30
Gananoque vs Glens
Game starts at 8:30 p.m.
SUNDAY, APRIL 1
Public skating starts at 7:15 p.m.
WEDNESDAY, APRIL 4
3 to 5 p.m. - Free Skating
THURSDAY, APRIL 5
10 to 11:20 & 1 to 2:00
Moms and Tots
* *GLENGARRY NEWS CUP* *
THURSDAY, MARCH 29,
9:00 p.m.
Lancaster vs Charlottenburgh
10:30 p.m.
Lochiel vs Alexandria
SUNDAY, APRIL 1
1:00 p.m.
Alexandria vs Charlottenburgh
2:30 p.m.
Lochiel vs Lancaster
THURSDAY, APRIL 5
9:00 p.m.
Lancaster vs Alexandria
10:30 p.m.
Charlottenburgh vs Lochiel
Macdonald Blvd., Alexandria
TEL: 525-3600 13-1c

We're Having A Terrific
PRE-SEASON SALE
On Honda Power Equipment
HONDA LAWNMOWER
Model HRA2155XC
21", 4.5 hp, 3-speed, self-propelled,
Reg. $839.00
$749

We Carry...
Tillers — Lawnmowers
Riding Mowers — Generators
Water Pumps — Outboard Motors
Examples of our terrific sale prices
HONDA GENERATOR
EB3500XC
Reg. $1,839.00
$1,639
HONDA TILLER
F401CD
Reg. $759.00
$689
HONDA RIDING MOWER
4TR3009
Reg. $2,829.00
$2,395
HONDA Power Equipment
COMPARE QUALITY Before You Buy
SHEPHERD MOTORS LTD.
83 Main St., North Alexandria 13-1c 525-1402

CO-OP
Switch On Family Fun!
$399
Compare at $519
Emerson "MTS" Stereo Colour T.V. With Remote Control
➠ 155 channel capability
➠ On screen channel programmability
➠ Sleep Timer 1 and 2
➠ And many additional features
Model: TS4354
Incredible Value!
Offer expires April 30, 1990.
We reserve the right to limit quantities.

Emerson VHS video Cassette Recorder With Remote Control
➠ 'HQ' circuitry
➠ 30 Function remote control
➠ 4 Event/channel on screen programmability
➠ And many additional features
Model: VCR 875
$299
Compare at $379
Hurry In and Order today at your participating CO-OP
MasterCard Alexandria Co-op VISA
361 Main St. S. 525-4116 or 525-4117



Tournament convenor Nicole Villeneuve (left) presents the trophy to the winning foursome at the Annual Green Dyer Bonspiel last weekend. Team members are, second from the left, Garry Howes (skip), Catherine Kippen (3rd), and Bill Kippen (2nd). Absent from the photo is Randy McRae (lead).

Staff photo — Todd Hambleton

Howes rink wins Green Dyer

The Annual Green Dyer Bonspiel was held at the Glengarry Curling Club, Maxville, on St. Patrick's Day weekend.

The event, organized by Nicole Villeneuve, attracted 42 teams, a far cry from the eight teams that were present for the inaugural bonspiel in 1975.

The two-game high winning team consisted of Garry Howes (skip), Catherine Kippen (3rd), Bill Kippen (2nd) and Randy McRae (lead), which compiled a total of 27 points. The foursome won draws by scores of 8-6 and 14-0.

The two-game high runner-up squad, with 26.5 points, consisted of Bill Metcalfe, Brian Campbell, Eric Metcalfe and Andrew Arkinstall. The team won draws by scores of 12-1 and 8-4. Two-game high second runners-up were Robert Robillard, Heather Rolfe, Preston Witteveen and Chad Hooper, with 25 points and scores of 5-2 and 7-0.

The one-game high winning team, with 18.5 points, consisted of Wayne Armstrong, Marilyn Armstrong, Perry Tinkess and Carolyn Tinkess. They won their draw 15-0.

One-game high runners-up were Roger Jeaurond, Cynthia Jeaurond, Sandy Blaney and Stewart MacQueen, with 18 points and a 17-1 win.

One-game high second runners-up were Larry Wheeler, Elwyn McDonell, Jill Munro and Carol Wheeler, with 15.5 points. They won their draw 12-1.

A dance, and the presentation of trophies and prizes concluded the evening.

Atom Glens end season with losses

Alexandria Caisse Populaire Glens' season came to a close at the Cornwall Atom "A" Tournament on the weekend.

Glens dropped a 6-1 decision to Brockville in their Friday opener, were beaten 4-2 by Casselman Saturday morning and earned a 2-2 draw against South Grenville that afternoon.

Glens needed some late game heroics to pull out the tie. They were down 2-0 when Mark Laferriere scored to cut the deficit in half with 4:19 left in the game.

Chancey Lajoie set up the goal.

Glens got back on even terms when Sylvain Campeau connected with an unassisted marker with 2:48 remaining.

After a scoreless opening frame, South Grenville took the lead on a pair of second stanza markers.

In their Friday opener, Jason Poirier got Glens only goal late in the first period.

Marc Gauthier and David Leblanc assisted.

Brockville led the contest 2-1 after one period, and 3-2 after the second stanza.

Against Casselman, Scott Nielsen and Francois Lortie scored goals less than two minutes apart late in the first period giving Glens a 2-1 lead after one period.

Casselman tied the contest 2-2 in the second then got the go-ahead goal with 1:32 left in the final frame.

Jason Poirier drew an assist on the lone Alexandria marker.

Scoreboard

Char-Lan Indoor Soccer League
Final regular season standings

	GP	W	L	T	GF	GA	Pts.
Rovers	14	10	1	3	44	13	23
Stars	14	8	2	4	42	17	20
United	14	8	3	3	49	29	19
F.I.S.T.	14	6	3	5	33	18	17
Pacers	14	7	4	3	33	26	17
SLC	14	4	8	2	37	38	10
Strikers	14	3	11	0	23	62	6
U2's	14	0	14	0	23	82	0

Top Scorers

	Goals
Allan Brown, Rovers	15
Kevin Villeneuve, Pacers	12
Hank Kuklein, Strikers	11
Eric Brunn, Rovers	11
Rod Parkinson, Rovers	9
Rob Wensink, Pacers	9
Ivan Figueroa, United	9
Scott McRiner, SLC	8
Steve Cameron, Stars	8

Divisional Championship
Rideau
Westport vs Gananoque

Sun., Mar. 11, Gananoque 6 Westport 4; Friday, Mar. 16, Gananoque 7, Westport 4; Sun., Mar. 18, Gananoque 4 Westport 2; Fri., Mar. 23, Westport 3 Gananoque 2; Sun., Mar. 25, Gananoque 4 Westport 1; Tues., Mar. 27, Gananoque at Westport; Wed., Mar. 28, Westport at Gananoque.

Gananoque wins championship 4-1.

St. Lawrence
Kemptville vs Alexandria

Fri., Mar. 9, Alexandria 5 Kemptville 2; Sun., Mar. 11, Kemptville 9 Alexandria 3; Fri., Mar. 16, Kemptville 12 Alexandria 3; Sun. Mar. 18, Alexandria 8 Kemptville 4; Wed., Mar. 21, Alexandria 8, Kemptville 2; Fri., Mar. 23, Alexandria 7 Kemptville 2; Sun., Mar. 25, Kemptville at Alexandria.

Alexandria wins championship 4-2.

GSL exec selected

The Glengarry Soccer League's executive for the 1990 season was named at its re-organizational meeting last Sunday (Mar. 18) at the Glengarry Sports Palace.

Jamie Macdonald, representing Alexandria, will serve as chairman. Vice-chairman is Donnie Raymond. Henrietta MacSweyn is secretary-treasurer.

Last year's president was Ernie MacMillan, representing Glen Sandfield.

The next league meeting is April 11.



Guess who's turning 40 years old April 3
One more stitch to your life "Jello"
HAPPY BIRTHDAY
13-1p

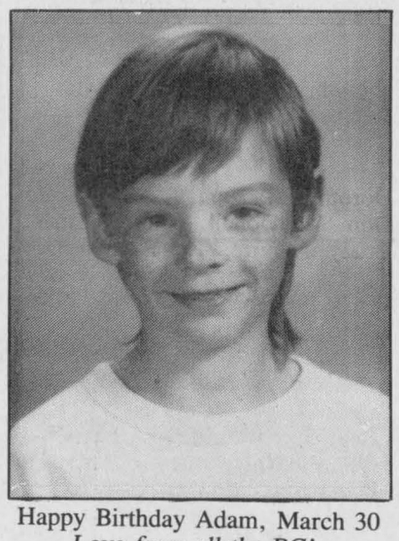

Happy Birthday Adam, March 30
Love from all the BG's 13-1c

The War Amputations of Canada...
Safety Is No Accident
CHAMP PLAYSAFE Program

YOUR CHOICE
8.9% UNLIMITED FINANCING
or
$1,000.00 CASH REBATE
On All Nissan Pick-Ups

New '90 Hardbody Pick-up
with 2.4 litre, 12 valve, 134 hp engine, 5-speed man., power brakes and more
From Only $8,690*



New '90 Hardbody King Cab
with 2.4 litre, 12 valve, 134 hp engine, 5-speed man., power brakes and more
From Only $10,900*



Above Prices After Rebates

PLUS
8.9% UNLIMITED FINANCING ON 1990
STANZA
SENTRA
AXXESS



Limited time offer
*Freight, PDI, Sales tax extra

NO NONSENSE WARRANTY
3 Year/60,000 km bumper to bumper protection and 6 Year/100,000 km. powertrain with NO DEDUCTIBLE, all included.

1965 • 1990
Built for the Human Race
GRANT NISSAN
700 Rosemount Ave. Cornwall 933-7555

EHT

EMPLOYER HEALTH TAX

In January 1990, the **Employer Health Tax (EHT)** replaced OHIP premium payments as a method of contributing towards the cost of health care in Ontario.

Liability for the tax began in January. All employers with permanent establishments in Ontario are required to pay the EHT on a monthly or quarterly basis, depending on gross salaries and wages paid to employees.

Employers who are on a quarterly remittance schedule are required to make their first payment no later than April 15, 1990.

Any employers who have not yet received information or remittance statement materials from the Ministry should call any of the following numbers to avoid incurring penalties and interest for tax payments due:

- Metro Toronto 965-8470
- All other areas 1-800-263-7965
- French language enquiries / Renseignements en français 1-800-668-5821
- Telephone device for the deaf 1-800-263-7776

Ontario Ministry of Revenue

Remo Mancini
Minister

MICHELIN MICHELIN MICHELIN MICHELIN

READ THIS OUT LOUD:
"I BELIEVE IN MICHELINS
I BELIEVE IN MICHELINS.
SO AT PRICES LIKE THESE,
WHAT AM I WAITING FOR?!"



MICHELIN. GREAT PRICE! GREAT QUALITY!

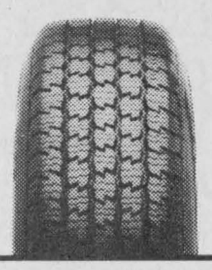

XH: THE long-wearing radial.
P 175 80 R13 WW
$100.50

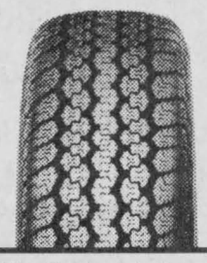

XA4: The positively durable, positively, all-season radial.
P155 80 R13 BW
$84.00

Come to your Michelin Tire Expert today!

GUINDON TIRE SERVICE
Main Street, Apple Hill... 527-2844
1300 Pitt Street, Cornwall... 933-6760

BARIBEAU SERVICE CENTRE
182 Main St., Alexandria
525-2707

MICHELIN®
Because so much is riding on your tires.

Raisin River Country

Past strengthens future



Williamstown
Sue Harrington
347-2279

How good are your memories? Are you one of an increasing number of people for whom recent memories vanish within minutes, yet details of the past remain forever clear? Can you remember, for example, the idiosyncrasies of your high school teachers, the students in your class, the naughty things you got up to? Do you remember the subjects you studied, the way you were taught, the teams you played on, the clothes you wore in those days?

If you have been nodding affirmatively at the above questions, and if you attended Williamstown High School, then Char-Lan wants you! At a meeting held at the school last Tuesday, a Heritage Committee was formed to try to bring the long and illustrious history of our high school to the students and community of today.

Spear-headed by Char-Lan principal, Brian Gilmour, and including Alex Gordon, Malcolm Fraser, Una Thain, Micheline Bougie, Taylor Coombs, Robbie McLachlan, John Mitchell, Betty MacDonald, and Sonny Sandilands, the committee discussed a myriad of ideas to capture the school's heritage.

Wall space at Char-Lan could be used to display portraits of famous graduates, principals, distinguished teachers, pictures of graduating classes, and feeder schools.

Tartans representing the various clans which sent students to the school over the generations could be used to decorate the cafetorium, along with flags representing the countries of our exchange students from more recent times.

The school's famous cadet corps and the contribution made by students and graduates to the Boer War, and the World Wars could be given recognition in the form of uniforms, medals, scrolls of honor, etc.

A sports hall of fame to honor the outstanding teams and individual athletes who have brought glory to Williamstown over the years could be set up to display trophies, medals, old team uniforms, press clippings, etc.

A history of the school, gleaned by present students talking to not-so-present students about their memories, could be written. Archival material could be researched and documented.

Various display cases in the school could be used to show all types of memorabilia — academic medals, books, slates, pens, and other learning paraphernalia which may at present be languishing to death in someone's musty attic! Thelma Rose of the Nor'Westers and Loyalist Museum and Joan Johnston of the Ontario Heritage Foundation have already set up one such display with items on loan from the museum and are willing to offer advice on caring for articles which may be donated.

All these ''could be's'' mentioned above, could become a reality with your help. Plans are afoot to form an alumni association which would organize social gatherings, reunions, etc. to help fund such a project. Each member of the original committee will be recruiting several other people to help in various ways. If such involvement interests you, let someone on the committee know, or call Mr. Gilmour at the school at 347-2441.

The future of our school may well be strengthened by the glory of its past!

* * *

Life in the future is yours to explore this Saturday at the United Counties Science Fair at St. Lawrence College in Cornwall.

Come and view the many entries submitted by Glengarry students. If you're a scientifically-minded youth, enter the Egg Drop at 3:15 in Aultsville Hall. At 4 p.m. the Science Spectacular will entertain young and old, also in Aultsville Hall. The awards ceremony will follow at 5 p.m.

* * *

Since you'll be heading into Cornwall anyway, bring along some baking to contribute to the Humane Society's spring bake sale being held at the Brookdale Mall. Apparently everything sold out very quickly at the group's last sale and organizers felt they could have sold much more.

* * *

They won't be here in time for use in this week's baking, but wild blueberries are being offered for sale by members of the Picnic Grove 4-H. The blueberries, which hail from Nova Scotia, are, of course, frozen, and are being sold at a cost of $20 for 10 lbs. A recipe book is also available.

If tempted, phone leaders Anne Donkers (347-7723) or Maryellen Seale (k528-4952).

* * *

Friends and relatives of Antoine Fourney were saddened to learn of his passing at the Civic Hospital in Ottawa last Wednesday.

Sympathy on behalf of the community goes out to his wife, Mildred, children Murray, Thelma Dupuis, Sheila Gordon, Sharon MacLeod, and Janice Nixon, and their families.

* * *

An interesting event is being held on Apr. 7 at St. Mary's Centre, but unfortunately, unless you already have tickets, you won't be able to attend.

The Glengarry-South Branch of the Canadian Cancer Society is holding a tea and fashion show, but according to Katherine Cumming, ''All tickets are sold and on account of limited space, we are sorry that no more will be available.''

Scalpers, now's your chance!

* * *

Bridge experts Maurice Lagroix and Garnet MacDougall formed the winning partnership in this week's club play. Hans Schulz and Garry O'Connell were second and Audrey Blair and Dawson Pratt were third.

* * *

No doubt it was the birth of another grandson to continue the MacDougall name that spurred Garnet to great things at bridge on Wednesday.

Son #2 (as yet not finally named) was born to Tim and Kate on Mar. 18 and is a brother for Joey, and, of course, a new grandson for Edna.

Congratulations, all.

* * *

Alex Gordon is also going around smiling these days. Alex and Lorraine became the grandparents of their first grandson, David Jackson Gordon Aird on Mar. 11.

Young David, who was born in Scarborough, is the son of Jennifer and James and is a brother for Megan.

* * *

No sooner said than done. A committee ''Save our local Post Office'' has been formed and is springing into action. For more information on how you can get involved in this cause, call Ken MacDonald at 347-2581 or Melvin Lafave at 347-2651.

* * *

If you are concerned about the increase in break-ins in Glengarry and want to do something about it, come out and attend a public meeting on April 19 at 8 p.m. at Lancaster Public School.

The meeting is being sponsored by the Glengarry Farm Safety Association and will look at ways that we can help prevent crime in our neighborhoods.

* * *

After the recent sports malaise caused by the strike, locals will be keen and raring to go now that soccer is just around the goal post.

An organizational meeting for this year's minor soccer will be held on Apr. 4, beginning at 7 p.m. at the arena. Plan to attend and donate some of your untapped energy to ensure another successful season for our children.

* * *

Shopping for toys? May be able to do so locally, now that Alana Lafave Bissonnette has become a consultant for Discovery Toys.

Alana's company offers educational playthings suitable for children from birth upwards. Call her at 347-2280 for more information on single orders or demonstrations to your group for fundraising purposes.

Fundraising successful



Martintown
Ruth Lafave
528-4374

Martintown has been graced with the visit of beautiful tropical birds.

The pink flamingos landed on Mrs. Finley MacIntosh's lawn on Tuesday, March 20. They wished her a happy birthday, and flew back south of the border. We wish you many more happy birthdays. A belated birthday wish goes out to Wayne Masson, he turned 40 something on March 9. Watch out Wayne, I've been told that the 50's creep up on you really fast.

Thank you to everyone who has called me, informing me of the spring arrival of our feathered friends. The robins have been with us since the 14th, as well as the kildeer. And large flocks of geese have been resting in nearby fields and ponds. The bluebirds are also back with all their majesty.

* * *

Grade 5, 6 and 7 students of our public school have been invited to participate in a children's television show called ''Whiz Kids.''

Students compete for prizes by answering questions. The show is taped and aired on CFCF Channel 12 in Montreal. The following students made the audition: grade 5, Kate Wright, Jason Flaro and Matthew Groleau, Lisa Grant (backup), grade 6, Michelle Rouleau, Danielle Rouleau, and Samantha Menard, Chris McLeod (backup), grade 7, Adam Blackadder, Tania Keefe, and Denise Wheeler, Jennifer McLeod (backup). The show was taped March 27, but the air date is not known at this time. As soon as I know, you will know. I hope the kids enjoyed their trip.

W.I. News

Members of Martintown WI were pleased to welcome Mrs. Aggie Petrie, district president, to their March meeting held in the Presbyterian Church Hall.

Introduced by Alison Murray, convenor for international affairs, Mrs. Petrie spoke of her attendance at the triennial meeting of the Associated Country Women of the World, held last year in Kansas City. Slides of the various activities whilst there were shown and her running commentary was most informative and interesting. The theme of the gathering was ''Partners in Progress.'' One serious item being stressed was the severe lack of revenue to enable this institute organization to carry on. The next triennial meeting is to be held in ''De Haag, Holland'' when the critical future of the ACWW will be high on the agenda.

Margaret Kennedy, president, conducted the meeting, roll call being ''My contribution to world peace and an article for 'secret auction'.'' Monies received from the secret auction are donated to the ''Pennies for Friendship'' project.

Eileen Johnston and Helen MacMillan volunteered to act on the nominating committee, as the annual meeting is to be held on April 19, commencing at 12 noon with a pot luck luncheon, in the Presbyterian Church hall. In order to complete her annual branch program report, Helen MacMillan requested all convenors to please send in their reports as soon as possible.

Grace Kinloch reported on a recent District WI meeting. Plans are well under way for the celebration of the Glengarry District Women's Institute 75th anniversary. Grace spoke of arrangements being made for a table displaying photos and articles pertaining to the district WI 'down through the years'. A banquet is to be held at the sports palace in Alexandria, cocktails 6:30 p.m., dinner 7 p.m.

Tickets are available from Irene West at $15 per person. Husbands also invited to attend. If interested, please pick up tickets prior to April 7.

''Women's Day'' will take place on Tuesday, April 3 at the Glengarry Sports Palace. Please contact Sue Robertson (Mrs. Malcolm) of Bainsville if you wish to attend — tickets are $15.

A 6-F's Workshop (Fun, Facts, Figures, Form, Feathers and Friends) is to take place at the F. Parish Building, Kemptville Agricultural College on Saturday, May 5, for all Institute members in the Eastern Ontario area. Registration is $5 and must be in by April 18, forms to be sent to Mrs. Clara Davidson, 1704 River Rd., RR 3, Manotick, Ont. K0A 2N0.

Bring a bag lunch and a mug. Coffee or tea and a muffin will be provided. Should you require further information, please contact Eileen Johnston.

* * *

Canvassing for the Heart and Stroke Foundation of Ontario held in the Martintown area was a rewarding success with donations totaling $3,100. This is an increase of 28 per cent over last year. Canvassers included: Rita Poapst, Irene Webb, Sylvia Richer, Yvonne Besner, Dorothy MacDonell, Alex Spink, Don MacDonell, Claire Emard, Trudy Alguire, Helen Robertson, Thelma MacDonald, Jackie Benton, Penny McLeod, Ken Carter, Ginny Blair, Gwen Benton, Anita Goudie, Bob Evans and Charlie Kinloch on behalf of the Heart Tree from the Sunday School in the United Church. Many thanks to the three businesses in Martintown who had rose boxes on display.

* * *

A little reminder of the Community Centre meeting to be held tomorrow night, Thursday at 7:30 p.m. We will be planning activities for our annual jamboree. That's all folks, see you next week!

SAVE on a New 1990 Mazda Car or Truck from CORNWALL mazda

GET FREE AUTOMATIC or SAVE CASH $$$

SAVE $800. on 323 PRICED FROM $8,850.*

SAVE $950. on 626 & MX6 PRICED FROM 15,850.*

Save $850. on Mazda Trucks 4 x 2 from $10,145.* for SE5 4 x 4 from $13,750* for Short Box

Save $2,000 on RX7 and 929



(*Plus Freight & P.D.I.)

Hurry Limited Time Offer

THE BEST WARRANTY IN THE BUSINESS
5 year/100,000 km Major Components – 3 year/80,000 km Bumper to Bumper

"Where Sales are built on a Reputation For Service"

CORNWALL MAZDA
mazda 1485 Rosemount Ave. 933-6210

13-1c

ANNOUNCEMENT

Dentist Doctor Martine Pomerleau is now pleased to welcome the patients of Doctor Jean-Louis Cusick to the same office, 49 Elie-Auclair St., St. Polycarpe, Quebec.

Dentist Doctor Pomerleau graduated from the University of Montreal and is licensed by the Royal College of Dental Surgeons of Ontario.

You can reach her for an appointment at 265-3254. The office is now open.

ANNONCE

Docteure Dentiste Martine Pomerleau est heureuse d'accueillir les patients du Docteur Jean-Louis Cusick à son bureau, 49E, Auclair St., St. Poylcarpe, Que.

Docteure Dentiste Pomerleau est graduée de l'University de Montréal et est licenciée par le Royal College of Denal Surgeons of Ontario''.

Pour un rendez-vous vous pouvez telephoner au 265-3254. Son bureau est maintenant ouvert.

BEEF SAVINGS
with Alberta Western Beef

Grade A-1

Sides	1.81 lb.
Hinds	2.09 lb.
Fronts	1.54 lb.

Grade B-1

Sides	1.72 lb.
Hinds	2.02 lb.
Fronts	1.47 lb.

Grade A-1

Long Loins: Sirloin, T-bones and Trimmings	2.79 lb.
Short Loins: T-Bones and Trimmings	3.59 lb.
Square Chuck: Blade, Cross rib and Trimmings	1.69 lb.
Loin of Pork	2.19 lb.

Les Viandes
LAROCQUE Meats
Mike & Maureen Larocque
Mon. to Fri. 9-9
Sat. 8 to 6, Sunday Noon to 5
King's Road
1/2 Mile West of Brown House
347-3894

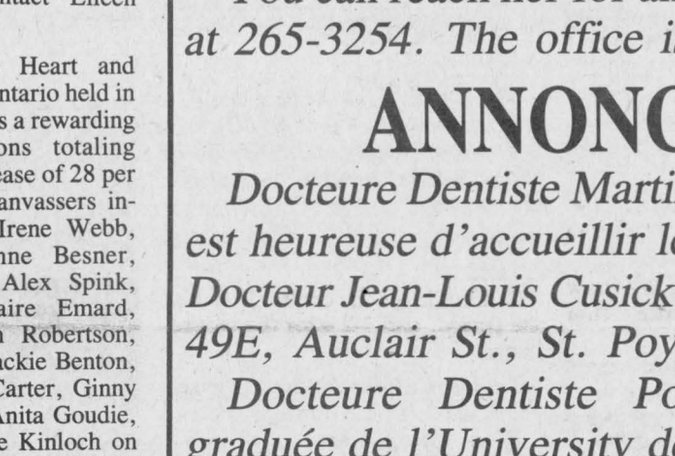

OPEN HOUSE

Thursday, April 12
10:00 a.m. to 5:00 p.m.

Come and see the 1990 Line-up of Ford Tractors and New Holland Equipment
Plus our selection of
Lawn and Garden Equipment

Company Reps will be available to answer your questions

• Bring the family! • Refreshments on the house!
• A valuable door prize might be yours!

TROTTIER
Farm Equipment Ltd.
Hwy. 43, West Alexandria 525-3120

Local CWC enjoy St. Pat's sing-a-long



Glen Sandfield
Lorna Chapman
874-2408

President Mary McOuat welcomed 111 ladies to the regular monthly meeting of the Lachute-Laurentian Christian Women's Club in Villa Mont Joie on March 12 in Lachute. Green was everywhere in honor of the day. Little leprechaun heads of spools or corks, with jaunty green hats made of plastic creamers, smiled at each place. A green tie was topped with each prayer partner's name. Imagine making over a hundred of these little elves!

The table centers were a cake, iced in white trimmed with Irish decorations and green greetings. While the hostesses of each table cut the cakes, the ladies served beverages and ice cream. On the table before everyone lay a beautiful selection of handbags and footwear. Whatever the occasion you would be sure to find the right shoe for your attire. Sports shoes, evening sandals, classic pumps, sturdy walking shoes and fashion shoes in a myriad of colors and textures all awaited examination by the group.

The charming young woman who presented this collection was Monique Yppersiel who owns the shoe boutique called Monik Shoes in Hawkesbury. She told a little of how she got started and some of the misfortunes that befell her, like having the store burn to the ground, at one point. However she managed to reopen and now seems to be quite successful. They specialize in Naturalizer shoes and shoes especially for those feet that are very difficult to fit. They have a children's department also and take great care of growing feet. She is taking a special course in Montreal at this time, on care of sensitive feet, in order to be of greater assistance to her clients. Stepping In Style was a most appropriate title for her part of the program.

The music portion began with a sing-song of familiar Irish tunes, led by Lorna Chapman, and there were only two kinds of people singing, those who were Irish and those who wished they were, but you couldn't pick them out by the singing. They all sang out with gusto. A little contest followed in which the lady with the most shamrocks on her person won a prize, and Colleen McOuat (the president's daughter) was embarrassed to tell everyone that she had on a slip bordered with lace shamrocks. She won, and why not a lady called Colleen for St. Pat's?

Stepping in the right direction with speaker Joanna Goodwin had to be the best presented talk in a long while. Mrs. Goodwin does a lot of public speaking and at one point had a regular radio talk show. Her sense of humor in impossibly difficult situations was delightful. Such as the time she tried, for the first time, to put gas in her new car at the local gas bar and couldn't find the gas cap. She had no idea that it was under the licence plate. She brought all of her experiences alive for the company. In spite of setbacks in her life she seems to be a wonderfully well balanced individual, able to see the funny side of things, and she certainly isn't afraid to laugh at herself. That, if nothing else, proves that she can take everything in stride and carry on. With her deep faith and her outlook on life she should continue to live a most fulfilling life. She received a warm round of applause at the close of her all too brief message.

Bessie MacLennan accompanied Lorna Chapman for her solo *My Shepherd Will Supply My Need,* which was well received. Lovely cordoroy shoe bags in many colors were presented by Monique Yppersiel to each person there, and her kind gesture was much appreciated by everyone.

The next meeting will be on April 2 and everyone is asked to bring along a special teapot, one that has a story behind it, be it funny, or sad. If folks have a very unusual one, do bring it along when you come. Tea For Two is the theme, Two For Tea is the special teapot feature, Rachel Barbour of Lake Louisa, Que. will sing Teatime Melodies, and a Teatime Talk with Jane Hindley of Thornhill, Ont. will be most interesting, as she is a vivacious globetrotter.

* * *

I wish to offer my sincere apologies to the Club 65 in Glen Robertson. I lost the list of winners for the last euchre party. It never pays to write anything on a little slip of paper. It so easily gets mislaid. I can only say there were a number of happy winners, and the hall was very well filled with players, all who seemed to be having a good time. The evening closed with a plentiful lunch and conversation. Next euchre will be held April 3. Do come out, and I promise to include all your names if you are winners.

* * *

Mr. and Mrs. Roland Massie and Mr. and Mrs. Jean Larocque were among the people who have recently returned from a 10-day tour of France and Belgium. Being farmers they were especially in this farm oriented tour in Europe. They reported that they had a wonderful time, enjoyed the people they met and all the delicious food over there.

Tours of churches were arranged from time to time, and they expressed much pleasure at their beauty and antiquity. Some of them have been in use for 900 years. When we think of what we call antiques — something 100 years old — compared to these cathedrals, 100 years is pretty new, isn't it? Farming in Belgium is on a different scale than here in Canada and their methods differ somewhat. It was interesting to see those differences.

They loved Paris, a beautiful city, but claimed that they would never attempt to drive there. Sounds as though it was a wonderful trip.

* * *

March 22 was the date of the meeting in Dalkeith Optimists' Hall about keeping the post office in the village of Dalkeith. A petition was signed at the time and MP Don Boudria told the crowd that they should write to the Honorable Hervé André MP House of Commons, Ottawa, K1A 8O6 and not to put a stamp on it, and to write every week not just once. We must keep after him to let him know that the people in this area really wish this service, really need it and are ready to do something (anything they can) to see that their post office remains in Dalkeith. Do write, it concerns Glen Sandfield people also, as well as the surrounding countryside. Mr. Boudria was to present the petition on the following morning in parliament. He urged that people write often until it is all resolved.

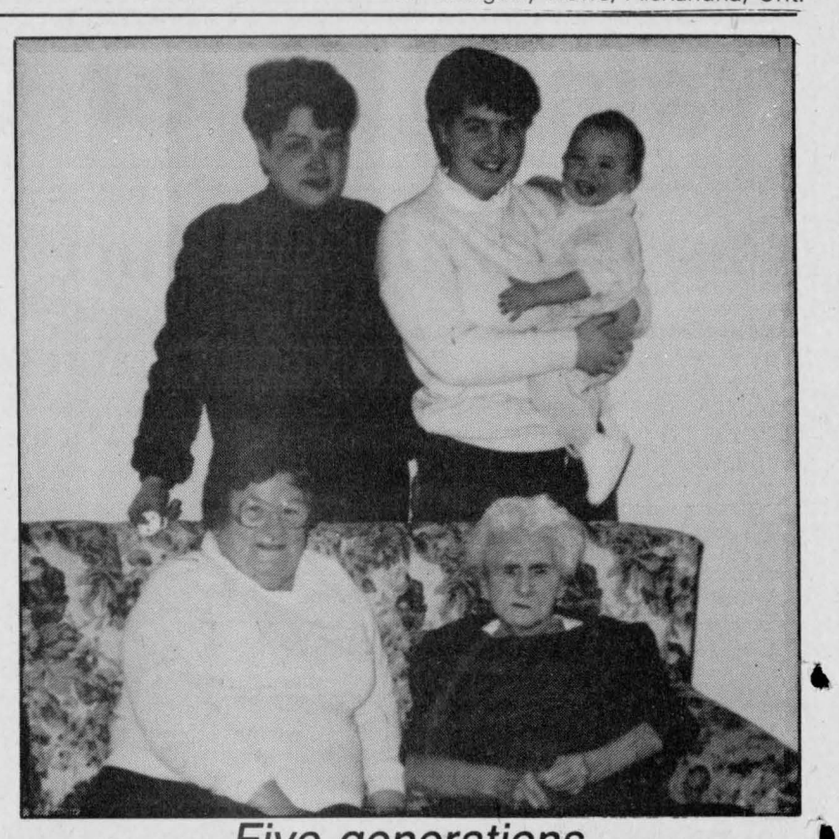

Five generations

pictured are five generations of the Bellefeuille family of Alexandria. In the front, from left, sit Janette Lavigne and Agnes Bellefeuille. Behind, stand Pauline Côté and Linda Lapointe with her baby Andrew.

Groupies: Take a walk on the wild side

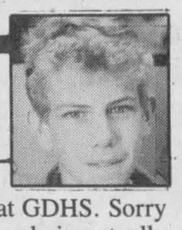

GDHS News
Sean Burgess

It's back to work at GDHS. Sorry guys, but March break is actually over. It's back to the old grind and not a break in sight until Easter vacation. We have to wait until April 14.

* * *

There has been vigorous training for those interested in being on the Gaels' track and field team. There were sounds of pounding feet in the hallways of the school as the indoor training has begun. If you are interested in being on the team, by all means come out. We can win meets only through participation. We are especially in need of girls for the team. Why not sign up and bring a friend? Practices are every Monday and Wednesday. See Mr. Jeaurond for details.

Girls junior and senior soccer teams have started their tryouts. The first practice was on Monday of this week. All girls are encouraged to try out for the track and field team as only a few can be selected for the soccer teams.

* * *

The Drama Club participated in a Drama Festival at Tagwi High School last Friday. Under the direction of David Sauvé, the club presented a play they had diligently practiced for the past several weeks. Undisclosed sources have told me it is well worth seeing. It is to be presented at the school Saturday and Sunday evenings. Congratulations!

* * *

GDHS English teacher Robert MacLeod, hosted another short story workshop at the school last Wednesday to help students with their creative writing skills. Students attending the workshop were from high schools across SD&G counties.

* * *

Attention all you closet groupies! Here's your chance to hit the big time! Have you found yourself singing in the shower? Perhaps you should consider the GDHS annual airband competition. You now have the chance to step into the shoes of your favorite rock star and 'take a walk on the wild side'. If you are interested see Mr. Fraser or Mrs. Grant.

* * *

The school held its final video dance of the year last Friday. There was a large turnout for this event. The highlight of the evening was the flashbombs that went off during Poison's *Nothing But a Good Time*. Luckily, everyone survived the explosive surprise and everyone excitedly commented that more video dances should be held.

4 HOUR RING SIZING and CHAIN REPAIR
First in finest diamonds
fraser jewellers ltd.
13 SECOND ST WEST

FANTASTIC PRICES



See Our Lines Of ROLAND, YAMAHA AND TECHNICS Pianos and Keyboards
MELODY MUSIC CENTRE
Since 1963
104 Pitt St. Promenade 13-1c 933-0205

Stars shine for the Shredders

Alexandria's chapter of Canadian Calorie Counters, the Wishful Shredders, held their annual awards banquet Feb. 22. Twelve members attended.

Among the awards presented throughout the evening were the following.

"Best loser" of the year was Johanna Massie. She received, among other mementos, a corsage, trophies and a gift. Runner-up for the prize was Belle Robidoux. Third place winner was Laurette Lalonde.

Members who have lost and kept their weight off for a period of one year — known as stars and brilliant stars within the circles of the club — also received awards for their willpower. Johanna Massie entered this elite group this year; brilliant stars this year are Juliette MacDonald who has kept the extra pounds off for 17 years, Margaret MacDonald for 16 years and Irene Lalonde and Noella Gareau, who have kept slim and trim for one year, respectively.

The club describes itself as a self-help group, and gathers every Thursday evening at 7 p.m. They say they are welcoming new members.

Green thumbs get help

Glengarry green thumbs can get a head start on their summer planting with a landscape design course.

The Cornwall department of Parks and Recreation is presenting the two-week course on Saturday, March 24 and March 31 from 10 a.m. to noon at the Bob Turner Memorial Centre.

John deRonde, City Development and Beautification Co-ordinator will again teach the springtime course. Homeowners or renters can get ahead of the game by receiving tips for sprucing up the yard and gardens. Learn the best times for planting the flowers, shrubs and trees that fare best in our climate. The participants will be taken through the process of designing a pleasing and attractive setting for any home.

For more detailed information on course registration please call the arts office at the Bob Turner Memorial Centre at 932-4422.

Advertising YOUR BEST MEANS FOR SELLING

Charlebois Tool Centre
6435 Duval road, Vankleek Hill 678-3810

Authorized Dealer For Jepson & King

9.6 Cordless Drill 2-speed var. Reg. $215 - Special $185
10'' Mitre Saw 15 amp. .... Reg. $350 - Special $295
5/8'' Drill Press floor model, 3/4 hp. ..... Reg. $375 - Special $330
15'' Planer 2 hp, with stand Reg. $2,165 - Special $1,095
6'' Jointer 1 hp. 7''x44' ..... Reg. $515 - Special $475
10'' Table Saw 1.5 hp., 26''x16'' Reg. $235 - Special $210
10'' Table Saw 2 hp., 41''x27'' Reg. $595 - Special $575
1/2'' Drill Press ..... Reg. $179 - Special $155
12'' Steel Cut-Off Saw .. Reg. $325 - Special $285
12'' Planer 14 amp. ..... Reg. $595 - Special $575

WHITE-DIAMOND SERVICE
PETRO-CANADA
201 Military Road
Lancaster, Ontario
347-3496 - 24 HOURS
OPEN 7:30 a.m. to 9:00 p.m. - 7 days

- 24 HOUR TOWING & EMERGENCY REPAIRS
- TAXI & DELIVERY SERVICE
- COMPLETE TIRE SERVICE
- HAND CAR WASH - 7 DAYS PER WEEK
- OXY/ACETYLINE WELDING
- ELECTRIC WELDING

VOYAGEUR BUS DEPOT (FREE COFFEE)
MONTREAL GAZETTE & GLENGARRY NEWS

*10% DISCOUNT ON PARTS & SERVICE FOR SENIORS AND LEGIONNAIRES

WATCH FOR OUR WEEK-END AIR-CADET HAND CAR WASH SPECIALS

FULL SERVICE GAS BAR - LUBRICATION 13-1c

UPWARD MOBILITY.
By Roy's

Somethings were just made for each other. Like cars and portable telephones.

Now, we give you a chance to get great value and service on both. Our Nokia-Mobira handportables represent the latest in sophistication and simplicity.

Let our experts be your connection to cellular communications technology.

You'll get great service and an outstanding warranty that's valid at all GM dealerships across Canada.

Make the expert choice
Get More From Roy's

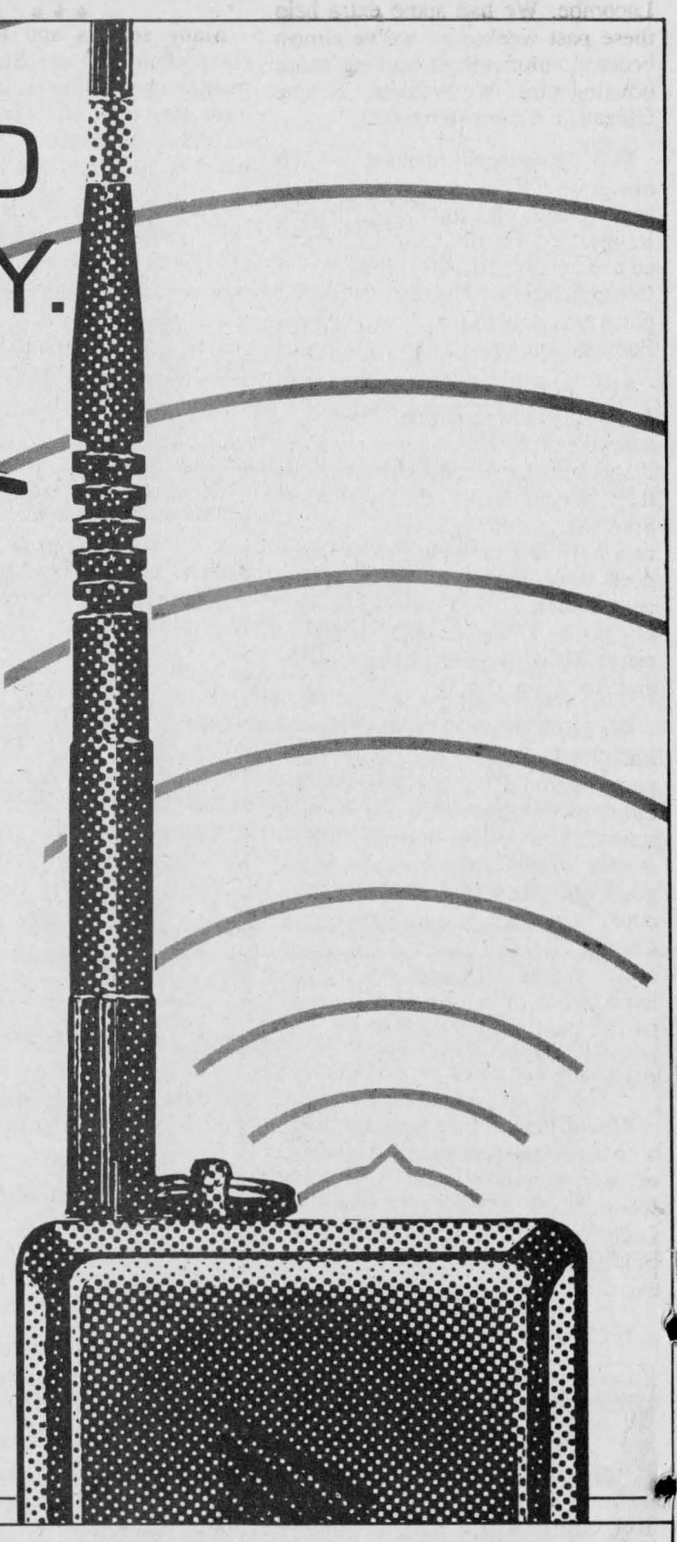

GM YOUR MOBILE COMMUNICATIONS ADVANTAGE

This message courtesy of...

Roy's GARAGE (Green Valley) LTD.
THE PRESIDENT'S TRIPLE CROWN
YOUR TRIPLE CROWN WINNING DEALER
Green Valley, Ont.
We treat you Royally
PONTIAC BUICK Cadillac GMC Trucks
525-2300
13-1c

Ste. Marie's students very busy these days

Green Valley
Helene Quesnel
525-3303



Have you been to the beach lately? Well Leonard Seguin and Luc Sabourin (Ti-Loup) have been and will be again!

You see, they were at the Champions Roadhouse beach party on Saturday night where they entered the beachwear contest.

Well the men won the grand prize of a trip for two to Florida.

I guess it pays off to act a little crazy once in a while, especially when a trip to Florida is at stake!

Have fun down south guys!

* * *

There's a lot going on at Ste. Marie's school lately.

On Friday the Grade 6 teacher, Francine Richer and students and Fr. Dumoulin gave a demonstration to the school on how the rosary is recited.

The students demonstrated the procedure on large prayer beads and explained how to use and recite the rosary.

After the demonstration Fr. Dumoulin passed out beads to every student and teacher and then blessed them.

Thanks go to Mrs. Richer for her time and effort on this project, to Grade 6 students, to Fr. Dumoulin and especially to the Green Valley Knights of Columbus who donated the prayer beads.

Following the demonstration Optimist Club President Rejean Menard and Optimist Marcel Brunet presented certificates and pins to the winners of the oratory contest which was held at the school on March 2.

Marcel Brunet gave a speech to students on the importance of public speaking and how one must rely on it throughout your life and he also congratulated the participants and winners of the contest.

Nancy Paavila and Marc Menard, Grade 8 winners representing the Green Valley Optimist Club received trophies from the club. They will compete against other schools in an oratorical contest on April 4. We wish them both good luck!

Grades 7 and 8 students have been involved in a science quiz against other schools during the months of February and March.

On Feb. 1, in the first round of competitions they went against Martintown Public school and won with a score of 24 to 12.

In round two, on Feb. 19, students competed against Grades 7 and 8 from St. Gabriel school in Cornwall but missed winning by one point. The score was 22 to 21.

In the third round, March 21, they competed against Immaculate Conception school and won with a score of 9 to 7.

Our participants were, in Grade 7, Mélissa Mallette and Inouk Touzin and in Grade 8, Daniel Massie and Julien Menard.

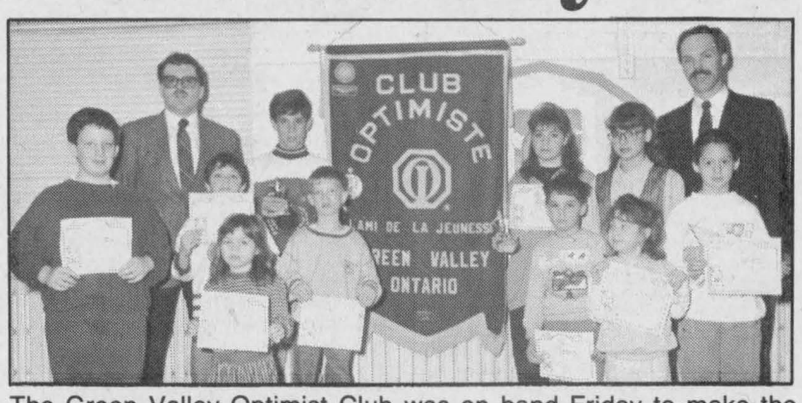

The Green Valley Optimist Club was on hand Friday to make the presentation of awards to the winners of the Ecole Sainte-Marie public speaking contest. The finals were held at the school March 2. Pictured are, in the front row, left side from the left, Marc-Andre Miron (Grade 3), Robin Gauthier (Grade 5) Benoit Mallette (Grade 2) and Julie Dumouchel (pre-kindergarten). On the right side from the left is Roch Aubin (Grade 1), Marie-France Lefebvre (Grade 7), Mireille Beriault (Grade 4) and Louise Quenneville (kindergarten). In the back row from the left is Rejean Menard (club president), Marc Menard (Grade 8), Nancy Paavila (Grade 8) and Marcel Brunet (public speaking organizer). Absent from the photo is Caroline Campeau (Grade 6).
Staff photo — Todd Hambleton

Also this Saturday (March 31), Inouk Touzin is participating in the United Counties Science Fair at St. Lawrence College in Cornwall. The project he will be demonstrating is entitled "The Elastic Propulsion of a Can."

Inouk is the only student from Ste. Marie's participating in the science fair so we commend him on his efforts and wish him good luck on Saturday.

* * *

Sympathy is extended to the family of Mrs. Imelda Vaillancourt who passed away last week at Cornwall General Hospital at the age of 92.

Mrs. Vaillancourt was the wife of the late Joseph Vaillancourt and the daughter of Joseph Lefebvre and Marie Pigeon.

Mrs. Vaillancourt was a long-time resident of Green Valley.

Funeral mass was held at Ste. Marie's church on Monday, March 26.

* * *

The registration of kindergarten and pre-kindergarten students who'll be attending Ste. Marie's school in 1990-91 is being held on April 4.

Parents are asked to bring their child with them along with their birth certificate, a recent photo and immunization card.

K of C

Everyone is invited to attend the Green Valley Knights of Columbus, council 9435, breakfast which is being held on Sunday, April 8 at the Alexandria K of C hall on Kenyon Street.

Optimist News

The Optimist Club hockey team participated in the annual Optimist Rockland hockey tournament last weekend.

The club lost the first game 4-0 against Saint Pascal. The score was closer in the second game but they came up short losing 4-2 to Hammond. It was a great effort, but maybe next year . . .

The club will have its annual sugar camp get-together next Sunday for the members and their families at Denis and Carole Lefebvre's sugar camp.

* * *

Champions Roadhouse Border League hockey team won the championship Thursday night against Lancaster at the Sports Palace. Green Valley players are Leo and Norman Seguin.

Leo also played hockey against the Ottawa Valley Old Pros on Saturday night when the Glengarry All-Stars played hockey to raise money for the Sports Hall of Fame that will be built in Maxville.

Other local players were Rene Lefebvre (goaler), Jimmy MacDonald and Gary MacDonald.

The Old Pros won the game 8-4.

* * *

Celebrating birthdays last week and next week are Simon Menard, 10, on March 23, Rene Seguin, Aurele Charbonneau and Roger Deschamps on April 1. Philippe Menard turns 5 on April 2, Julie Sauve turns 8 on April 3 as well as Carine Menard on April 4.

* * *

Remember to be extra careful next Sunday (April 1) as you may find a fish or two where you least expect it!

Bowlers on the ball at Villa

Just For Seniors
Villa Fatima/Palace
M.L. Monique Keeler

Allo everyone! Here we are again to share our news . . . from Villa Fatima and Palace Houses.

These last two weeks have been busy. We've done a range of activities and fun things that have kept us wide awake and alert. We try to maintain a good balance regime with our exercises — both physical and mental.

Our participants in the bowling games this week and last did very well. Top bowler for the Palace team is chief Arnold Condie and closely followed by William Roussin; for the Villa team top player is Donat Saucier and close behind is Raymond Lacombe. We had some extra help these past weeks and we've almost become automatic at picking those bowling pins. We welcome Helene Gareau, a Co-op student.

* * *

In the sandbag tournament, we find everyone improving in accuracy as well as skill. Our top team, Leopold Ranger and Harriet Clavette, worked and achieved 6,300 points. Wow! Congratulations! The team in second place was Arnold Condie and Agnes Barbara, known to us as the A-team!

* * *

Lots of laughs and giggles came from the euchre gallery. There was a newcomer to the table this week and it sparked the interest so much that they played again the next day. Something brewing maybe . . . We now have five card players, we only need three more players to set up competition . . . I salute our card players — Donat Saucier, Ida Carriere, Alma Trottier, Alida Ouimet and Rosa Beriault.

* * *

We had a wonderful time at our St. Paddy's Pub Party last week. The party started a bit late but boy, we didn't waste time once our musicians started. The dancing, singing (which is very strong at our house) and the good old teasing made us think it could have been in a living room of County Cork in Ireland. The green and white tablecloths, the leprechauns, even the green ice cream parfait paid hommage to those fine Irishmen and their patron Saint Patrick.

* * *

We presented our birthday folks with a corsage and card. The month of March hosted some many fine folks: Mary McDonald, Raymond Lacombe, Victoria Valade and Jean-Baptiste Lajoie. Happy birthday everyone!

* * *

We want to thank those wonderful musicians — Lochiel Strings for taking time from their busy schedule to be with us and share their fabulous sounds. They are still being talked about the next day. Merci!

* * *

We also would like to congratulate Mrs. Rosa Beriault on the arrival of a new grandson. The proud parents are Joanne and Michel Brisebois of Ste. Justine. Grand-Maman spent a week with them in Ste. Justine and has just returned home. She is very proud and rightly so.

* * *

We wish June McDonald of St. Raphael's a speedy recovery after being hospitalized for a few weeks. June is a sister-in-law of Duncan McDonald who lives here at the Palace. Our prayers are with you, June.

* * *

Many seniors and friends were disappointed to see Stedman close their luncheon counter. It had become a meeting place for many but unfortunately, for reasons unknown the place is no longer available.

* * *

Our thoughts and prayers are with the senior citizens of Villa Hawkesbury who have had to find other accommodations as their home was being closed up. It is very sad to see this and only emphasizes how crazy our world has become . . .

* * *

Our vegetables are growing nicely. Thanks to our friend Gerald Charlebois for making us a super plant light. It not only gives the light needed but also gives that warmth for those little seeds to germinate and become a seedling. I believe Gerald should patent this light. Many thanks . . .

* * *

Just a reminder that our Sugaring Off Party is approaching quickly, March 30, at 11:30 at the Bonnie Glen; $10/person includes dinner, music and dancing in the afternoon. Anyone interested in joining us please contact Madeleine Chartrand at 525-1574 before March 20. The bus leaves Villa Fatima at 11:30.

* * *

The residents of the Community Nursing Home, invite friends and relatives to join us at this sugaring off party. Those interested please call Nicole Vaillancourt at 525-2022 before March 20. Ten dollars per person includes dinner and a good time.

* * *

Ciao for now.

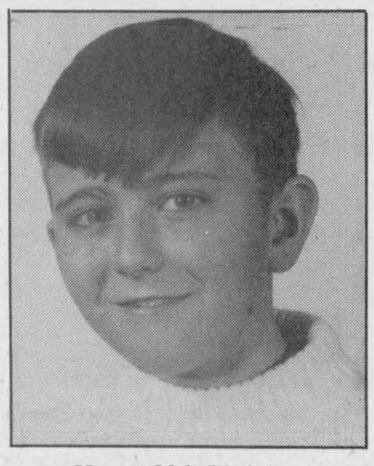

Happy 29th Birthday
March 24
ELMER FUDD

13-1p

THE LUNG ASSOCIATION
Lungs are for life

Faced With A Drinking Problem?
Perhaps Alcoholics Anonymous Can Help
English ..... (613) 938-1984
Français ..... (613) 632-9221

Deloitte & Touche
CHARTERED ACCOUNTANTS / MANAGEMENT CONSULTANTS

Vincent Patenaude, C.A.
Jean-Luc Poulin, C.A.
Gilles Gratton, C.A.
Jean-Pierre Lalonde, C.A.
Réal Couture, C.A.
Jacques Courville, C.G.A.
Gary Hoffman, C.A.
Lyne Sabourin, C.A.
Marc Joly, C.A.

HAWKESBURY CENTRE
250 Main Street East, Suite 210
Hawkesbury, Ontario
632-4178

MANY HEARTS THANK YOU

Your generous support of "Fit for Spring" (Dance for Heart) raised over $3500.00 for Heart & Stroke Foundation.

Workouts that Work
Maxville/Lemieux Fitness Participants

Town and Country Flowers & Gifts, Alexandria
AJK Video, Apple Hill
Gary Ivens
Restauparc, Casselman
Fleuriste Caroline Florist
Radio Shack
Drummond Arts and Crafts
Jean-Jacques Racine Furniture & Appliances
Boutik Corbeil
Bijouterie Casselman
Germaine Ceramic Studio
Sky-Hi Greetings, Cornwall
The Cook's Delight Inc.
Catherine McIlwain, Dunvegan
Dunvegan Recreation Association
Crabapple Bogg Antiques
PC Support Services, Fournier
Salon Avant-Garde, Lemieux
Freeland Flowers, Maxville
Dr.T. Jaggassar
Maxville Market
Max-Lens Hair Salon
Fjarlie Haute Couture
Maxville Home Hardware
Bright Spot Restaurant, Maxville
Jan's Custom Sewing
Munro and Morris Funeral Homes Inc.
Hunt Insurance Brokers
Danskins Scottish Shop
Ruby's Country Store
G.Smith Sales & Service
McDonald's Electric
Erin Blair
Maxville & District Sports Complex
Susan Munro, Monkland
Sports Experts, St. Laurent, Ottawa
St-Albert Co-operative Cheese Manufacturing Assoc.
Fleuriste St. Isidore, St. Isidore
Metro St. Isidore
Ron's Sport Shop
Stedman's
Les Beaux-Frères
Quincaillerie Brabant Hardware
Restaurant Chez Lou-Lou
Léo Proulx Garage (Uni-Pro)
Boutique Ton Style
La Meublerie L&L Inc.
Studio Elégance

This ad sponsored by PC Support Services (Guy R. Cloutier 524-5521)
13-1p

FARM
Protect your buildings, contents, livestock, produce and machinery with Farm-Guard. Call The Co-operators for complete details.



the co-operators
Insuring Canadians in the co-operative spirit
Apple Hill— 527-5672
LIFE · HOME · AUTO · COMMERCIAL · FARM · TRAVEL

Yard Pro SPECIAL
New Step-Through Design!
(Roper) **LR11**
$1,795



By American Yard Products
Formerly Roper Corporation

- 11 HP Briggs & Stratton Synchro-Balanced Engine
- 4-Speed In-Line Transaxle
- Convenient Operator Controls
- 12 Position Height Control with Memory
- 2 Blade 36" Deep Draw Mowing Deck
- 24" Cutting Radius
- 2-Year Limited Warranty
- Grass Catcher Optional

MENARD FARM SUPPLIES
Green Valley 525-2190

SPRING
Is In The Air
... And it's not too early to begin thinking of
Spring Cleaning
Earn some extra cash by selling those items you no longer need through our
Classified Advertising
Let Us Help You Clean-Up
The Glengarry News
For further information
525-2020
VISA



Classified Advertising

Coming Events

GOSPEL Message and Song Service, Sunday, April 8, Maxville United Church. Singalong 7:30 p.m.; Message 8:00 p.m.; Refreshments 9:00 p.m. Leader: Major Bill Clark — Salvation Army, Christian Blind Mission. Sponsor: Seaway Valley Chapter, United Church Renewal Fellowship. 13-2p

A date to remember. Welcome to our Spring Bazaar at Glen Robertson Parish Hall Saturday, May 5, 1 to 4 p.m. 13-15-2p

SPRING DANCE
sponsored by the
S.D.&G. HIGHLAND DANCING ASSOCIATION
Saturday. April 7th
Bonnie Glen
Music by Brigadoons
Prizes
Lunch - Everyone welcome
13-2p

Wedding Reception
in honor of
LORIE
daughter of Mr. & Mrs. Keith Evrall
and
PIUS
son of Mr. & Mrs. Pius Schlauri
SATURDAY, MARCH 31st
at
Bonnie Glen
Music by "Prosit's"
Lunch served Everyone welcome
12-2p

MIXED PARTY
in honor of
TRACEY LEROUX
daughter of Mr. & Mrs. Lionel Leroux
and
LAURIER JR. BELLEFEUILLE
son of Mr. & Mrs. Laurier Bellefeuille
SATURDAY, MARCH 31st
in Alexandria
McDonald Blvd.
Music by MARQUIS
Lunch served Everyone welcome
For info. 525-4008
12-2p

50th
WEDDING ANNIVERSARY
in honor of
JOHN & KATHLEEN CONNORS
on
SUNDAY, APRIL 8th
at their home
"LITTLE RIDEAU"
East Hawkesbury, Ont.
from
2:00 - 5:00 p.m.
and
7:00 - 10:00 p.m.
BEST WISHES ONLY
13-2p

Church Services

LOCHIEL REFORMED PRESBYTERIAN CHURCH
Lord's Day Service
11 a.m. and 7 p.m.
Bible School 10 a.m.
Wednesday 7 p.m.
Prayer & Bible Study
Tel. 874-2989 46-tf

UNITED CHURCH OF CANADA
VESPERS
7:30 p.m. Wednesdays, Alexandria
SUNDAY, APRIL 1
Alexandria — 9:30 a.m.
Dalhousie Mills — 11:15 a.m.
Glen Sandfield — 10:00 a.m.
East Hawkesbury — 11:15 a.m.
Rev. Colin and
Rev. Pat MacDonald
525-2858 13-1c

THE ANGLICAN CHURCH OF CANADA
ST. JOHN THE EVANGELIST
Lancaster, Ontario
(In Glengarry Provincial Park off South Service Road)
—SUNDAYS—
9:15 a.m. - Holy Eucharist
—THURSDAYS—
10:00 a.m. - Holy Eucharist
Nursery & Sunday School
Rector: The Rev. Dean Purdy
932-7071 4-tf

Alexandria Alliance Church
SUNDAY
9:45 a.m., Sunday School
11 a.m., Morning Worship
Glengarry District High School
Enter south side of building
Bible Study and Prayer Meeting
Wednesday at 7:30 p.m.
23 Kenyon St. W
Rev. Tom Felts
525-4899
Christian & Missionary Alliance Church
20-tf

Coming Events

SANDERS Maple Products and Pancake House, Hwy. 43, Finch, Ontario is now open for the 1990 syrup season. For weekday school or group bookings, contact Albert or Rosemary Sanders, Tel. 613-984-2368. 9-6c

EUCHRE at Laggan Public School next Thursday, April 5 at 8 p.m. Everyone welcome.13-1c

MIXED PARTY
in honor of
SONIA QUESNEL
and
YVON SAUVE
on
SATURDAY, APRIL 7th
in Alexandria
(McDonald Blvd.)
Music by Mystic
Lunch Everyone welcome
13-2p

MIXED PARTY
in honor of
JOANANNE RENZETTI
AND
DONALD (DUCK) DASHNEY
on
SATURDAY, APRIL 7th
Maxville and District
Sports Complex
Music by
RON (banane) LALONDE
Lunch Served
Everyone Welcome
13-2p

DEMOLITION DERBY
at
MAXVILLE FAIR
SATURDAY, MAY 26
8:00 P.M.
Get your entries in early
TOP PRIZE MONEY PAID
Call
527-2003
13, 15-2c

LEGION BRANCH 423
will hold
GENERAL MEETING
SATURDAY, MARCH 31
at 11:00 a.m.
13-1c

MAXVILLE & DISTRICT SPORTS COMPLEX
OSIE F. VILLENEUVE ARENA
FARM AND HOME TRADE SHOW
April 6th and 7th
PRIME TIME ICE AVAILABLE
INQUIRE NOW!
For information concerning our banquet hall facilities for weddings, mixed parties social gatherings, business meetings, etc., please call
527-5659
GOOD DATES STILL AVAILABLE 13-1c

RE-OPENING
NOON
FRI. MAR. 30
SUNSCOOP
Delicious Ice Cream
9 Main St., Alexandria
13-1p

BONNIE GLEN
525-3078 or 525-2646
MAPLE TIME
MONTH OF MARCH
Breakfast Buffet
from 10.30 to 1:30
Menu a la Carte
Reservations Appreciated
SATURDAY, MARCH 31
Wedding reception in honor of Lorie Evrall and Pius Schlauri. Lunch. Everyone is welcome.
SATURDAY, APRIL 7
SD&G Highland Dancing Association. Brigadoons and lunch.
Refer to ads in paper for more information. 13-1c

Births

GIROUX — Denise and Gilbert are proud parents of a first child, a son, born Sunday, March 11, 1990, weighing 6 lbs. 4 ozs. at Hotel Dieu Hospital. A first cousin for little Julie, second grandchild for Joe and Jeanne D'arc Garreau of Green Valley and 19th for Hector and Blanche Giroux of Cornwall. Both parents and child doing fine.

MAGOON — David and Jane are very happy to announce the birth of their eighth child, Hannah Faith Victoria, 8 lbs. 10 1/2 ozs., on Tuesday, March 13, 1990. Baby sister for Jenny, Ian, Peter, Tim, Adam, Laura and John.

LAVIGNE — Robert and Jocelyne (Vachon) are pleased to announce the birth of their first child, a daughter, Michelle, born Monday, March 12, 1990, weighing 7 lbs. 4 ozs., at Hotel Dieu Hospital. Proud grandparents are Mrs. Irene Lavigne and Louis and Rose-Helene Vachon.

McLEOD — John and Patti (Campbell) are pleased to announce the birth of their son, Kevin John, born Saturday, March 10, 1990, at the Hotel Dieu Hospital, Cornwall, weighing 7 lbs. 15 ozs. Proud grandparents are James and Jean Campbell of Maxville and Angus and Mary McLeod of Glen Nevis. Also a great grandson for Arthur Campbell of Maxville.

In Memoriam

McINTEE, Patrick — In loving memory of a dear father who passed away March 29, 1983.
If teardrops could build a stairway,
And memories make a lane,
We'd all walk the long road to reach,
And bring you home again.
Every day in some small way,
Memories of you come our way,
Though absent you are ever near,
Still missed, loved, always dear.
—Missing you and always remembered by three sons and three daughters. 13-1p

Entertainment

ROCK 'N ROLL AT GERRY'S
(formerly Chez Paul, Dalhousie)
FRIDAY, MARCH 30
Door Prize and Happy Hour
Music by Jake at Work
Photo I.D. required
* * *
SUNDAY, APRIL 1st
1st Anniversary of
GERRY'S BAR
Come and celebrate with Gerry
SPECIALS ALL DAY!
* * *
AIR CONDITIONED HALL AVAILABLE FOR STAGS AND WEDDINGS
269-2352 or 269-3149 13-1c

Coming Events

MARTINTOWN COMMUNITY CENTRE
* * *
Banquet hall available for rental
Tel. 528-4200 or 347-2411 13-1c

GLEN ROBERTSON SOCIAL CENTRE
525-4086 525-3283
* * *
Excellent Banquet Hall Facilities for weddings, mixed parties, social gatherings, etc.
Good dates still available for weddings, stags, etc. 13-1c

CHARLOTTENBURGH RECREATION CENTRE
* * *
BINGO WILL START ON MARCH 27 AT 7:30 P.M.
* * *
Good Hall Rental Dates Available
347-2411 1+2-1c

GLENGARRY SPORTS PALACE
Tel. 525-3600
THURSDAY, MARCH 29
BINGO
8:00 p.m.
Jackpot $1,000
in 5 numbers
11 regular games at $35
3 regular games at $50
6 specials 50/50
1 Winner Takes All
Proceeds to ADMHA Hockey Team
Note: Bingo played on hard cards using chips
MINIMUM CHARGE $1.00
Reg. Cards 7 for $1.00
15 Cards for $2.00
Specials 7 for $1.00
15 Cards for $2.00
TEEN DANCE
Friday, March 30
13-1c

IF YOU 'RE READING THIS, YOU KNOW ADVERTISING
SOLD
CAN WORK FOR YOU

Deaths

MacDONALD, Gladys — At Montreal on March 11, 1990, Gladys MacDonald, daughter of the late Sandy R. and Mary Jane MacDonald. Dear sister of Hilda Hobson and the late Rev. Alexander MacDonald S.F.M., Donald, Earl and Leonard. Friends wishing to pay their respects may do so by attending the funeral mass at St. Malachy's Church on Wednesday, March 14 at 10 a.m. Donations in her memory may be made to the charity of your choice. Arrangements in care of Kane and Fetterly. 13-1c

Cards of Thanks

MacLEAN — We would like to thank all our friends and relatives for cards and gifts we received on our 25th wedding anniversary. Special thanks to our children.
—Mae and Billy. 13-1p

MacGILLIVRAY — Elbert and I wish to thank our friends, neighbors and family for their good wishes, cards, gifts, and flowers on our 45th wedding anniversary. This will be remembered for a long time.
—Elbert and Mary. 13-1p

McNAUGHTAN — The family of the late Duncan McNaughtan wishes to express sincere thanks and appreciation to relatives, friends and neighbors for expressions of sympathy at the time of Duncan's death. Your visits, calls, cards, flowers, donations and other kindnesses were greatly appreciated by all of us. We wish to especially thank Ethel and Dan McKay and their family, Lorna, John and Elizabeth McLeod, Jean and Melvin Gardner, Ted McNaughtan and Myrna and Kay McGregor for their support. Special thanks also to Rev. Pat MacDonald, Ron Munro, the ladies of St. Andrew's Round Church and members of the choir.
—The McNaughtan family. 13-1p

MacLEOD — I would like to thank all my family, neighbors and friends, young and old, for visits, cards, gifts and phone calls while I was a patient at the Hotel Dieu Hospital in Cornwall. Special thanks to Dr. Wicks and the nurses on 4 east for their tender, loving care. Mommy and Daddy would also like to thank everyone who sent food, offered to babysit and expressed concern and support.
—Ashley, Karen and Ian MacLeod. 13-1p

NIXON — We wish to thank our families, friends, and neighbors for the lovely party to honor our 25th wedding anniversary. Your attendance, cards, gifts and kind words made a happy occasion even more special.
—Royce and June Nixon. 13-1p

GIRARD — Many thanks to my family, friends, relatives and neighbors for cards, gifts and flowers while I was a patient at Glengarry Memorial Hospital. Special thanks to Dr. Varma, Dr. Edgar, nurses and staff.
—Germaine Girard. 13-1p

McDONALD — The family of the late Georgina McDonald wishes to express sincere thanks and gratitude to relatives, friends and neighbors for kind expressions of sympathy at the time of the great loss of our mother. Special thanks to those who sent food to our house, cards, flowers, donations, mass offerings, visits to the funeral home and service. A special thanks to Father Villeneuve, the choir at St. Joseph's Church, McNeil and MacArthur Funeral Home, Dr. Shields, the staff of both Hotel Dieu Hospital and Chateau Gardens. We also wish to express our thanks and sincere appreciation to the Ladies Auxiliary of the Lancaster Legion who catered the luncheon.
—The McDonald family. 13-1p

THANKS to Caledonia Community Centre for donating the hall and to Shirley Howes and John Russell for organizing the party. A special thanks to the Bates family and neighbors who donated all the catering and to all the friends and neighbors with their most generous donations.
—Alastair, Mimi and Garry McDonald. 13-n/c

LALONDE — The family of the late Paul Emile wishes to express thanks and gratitude to relatives and friends for their kind expressions of sympathy at the time of our great loss.
—Jean-Paul Lalonde and family. 13-1p

MacMILLAN — Thanks to relatives and friends for visits, cards, flowers and gifts while I was in Glengarry Memorial Hospital and to Dr. Roman, nurses and staff. I appreciated it all very much.
—Mamie MacMillan. 13-1p

Articles for Sale

24" electric stove; wringer washer, dishwasher, pool table, all complete; like new. Tel. 525-1738. 13-2p

COMPRESSORS
Sanborn air compressor
5 hp, 60 gallon tank
220 volt
Farm Price $769.95
Sanborn air compressor
2 hp, 20 gallon tank
110 volt
Farm Price $509.95
ASP
431 Main St., South
Alexandria
525-3620 12-tf

QUAKER SPECIALS
For March

Kibbles & Bitts, 6 kg	$12
Tender Chunks, 8 kg	$12
Total Diet, 8 kg	$12
Kibble & Bitts, 2 kg	3.99
Oat Bran, 625 g	1.90
Pamper Cat Food, 24 cans	$8
CHUM, 12 large cans	$7

Above prices is total cost
Closed Tuesdays
ATKINSON
909 Second St. West
Cornwall
11-4p

Misc. Sales

YARD sale, April 7, starting 10 a.m. till 6 p.m., also following day starting 1 p.m. till six p.m. Contents: milk cans, sap buckets, old trunks, old milk bottles, glass gallon jugs, artificial fireplace, reclining easy chair, black and white TV, miscellaneous articles. Terms: Cash, at Albert Marcoux Farm. 13-1p

Articles for Sale

CENTRE Liquidation Commercial and Industrial Sale, 17 Ste. Catherine, St. Polycarpe, metal shelves, small island, cabinet, filing cabinet, desk, stacking chairs, locker, safe, conveyor,counters and sinks (stainless); also tables and cake fridges. Tel. 1-514-265-3270. Open from 9 a.m. to 6 p.m., Saturday 9 a.m. to 4 p.m. 47-tf

L and M Guns Reg'd. Firearms bought, sold, traded and repaired. Top quality outdoor cold weather clothing, footwear. Your Browning Dealer for United Counties, R.R. #1 Tyotown Road, between Boundary and Purcell Roads, 931-2010. 24-tf

SUPER special on building material at Casselman Plywood Home Hardware Building Centre. Unbeatable prices on windows and kitchen cabinets. Tel. 613-764-2876. 8-tf

MRS. "G's" Dollhouse Shop. Complete line of dollhouse kits, dollhouse furniture, lighting, miniature building and household accessories, handcrafted dolls, etc. Visa — Mastercard accepted. 407 Water St., Cornwall, 932-1765.45-tf

PIANO special John Raper $1,495; price includes: refinished cabinet, new keys, regulated touch, swivel stool, tuned and delivered; 1 year free service. Trade accepted. Others available. Al's Piano Shop, 1-932-1825. 10-4c

FOR sale: dresser with two high mirrors, oak leaf finished, 9 drawers, $250; 72x30 top solid desk with drawers, $75; children's walker and change tables. Tel. 527-5759 after 6 p.m. 13-2p

A new beautiful bridal hat and veil for sale, originally bought at Vogue. Reasonably priced. Tel. 525-1493. 13-2c

SILO — interlocking cement slab, app. 14'x40'. Tel. 527-5432. 13-3p

FOR sale: riding clothes, black jacket, 14R; Wembley boots, S-39; beige pants, S-28L; grey blouse, S-34; also symphonic stereo and radio on pedestal, two speakers. Call 525-2641.13-1p

SHED to be moved 24'x30'. Tel.347-3763.13-1p

4 bedroom doors, 30", with handles and 4 bifold doors; also casing and baseboards in mahogany. Tel. 525-2674. 13-1p

ARMY SURPLUS
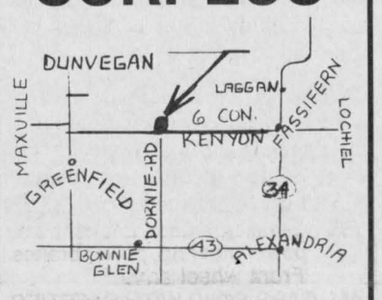

Open 7 Days till Sundown
525-3864 17-tf

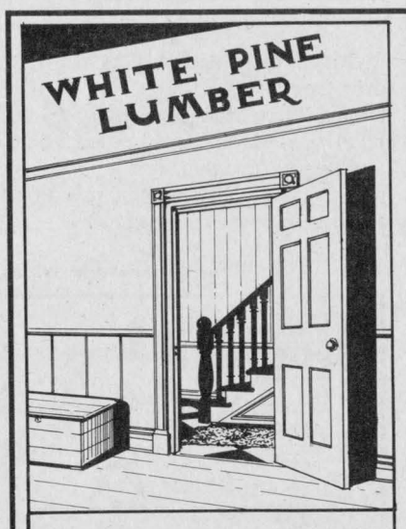

613-525-3040

DOORS - Solid Pine, Cedar, Victorian Screen Doors

PINE PANELLING - Wainscotting, Board & Batten, Bevel Siding

PINE MOULDINGS - Colonial Pattern, Rosettes and Baseboard, Corner Mouldings, Pine Stair Railings - Posts, Spindles

FLOORING - Pine, Oak, Maple and Birch

Cedar Panelling, Exterior Siding and Decking

Ken Alexander, R.R. 1, Alexandria, Ontario

Articles for Sale

FURNITURE, bicycles and 20 to 50% reduction on clothing, furniture, material, curtains, etc. 100 St. James, Tel. 525-3445. 11-6p

FINDLAY Meteor kitchen wood range with reservoir, excellent condition, $175 firm. Please call 347-3565 on weekends. 11-3p

ANOTHER very rare book by Ralph Connor — "He Dwelt Among Us" as well as others. Gordon Winter, Maxville. 11-3p

MOTORCYCLE helmet, Shoei Snell approved, bought new in '89, red and white with extra shield. Call 525-3855 after 5 p.m. 12-2p

NUMBER of windows, 12"x24" glass; 12"x20"; 20"x20"; electric oil burner for electric stove; outside door with 4 glasses, 12"x20". Tel. 347-2989. 12-2p

XL-76 Homelite chainsaw for sale, in good condition. H. Noble, 874-2946 Dalkeith. Call at noon or after 6 p.m. 12-2p

DIAMOND engagement ring, brand new, fully guaranteed, asking $400 or best offer, as well double and queen size quilts, $200-$250. Tel. 874-2491 after 4 p.m. 12-2p

PIANO for sale, in very good condition. Call after 6 p.m. 525-2385. 12-2n/c

WOODWORKING machines for sale, 8" jointer/14" band saw with 8 blades. Tel. 525-2524. 12-2p

3 tool boxes full of tools, (sockets, wrenches, set of heavy duty sockets and rachets). Tel. 525-3595. 12-2p

DOUBLE stroller for sale, excellent condition. Tel. 525-3897. 13-1c

R. McLAUGHLIN 'ANTIQUES
Hwy. 34
(1/4 mile north of Lancaster Village)
Reopened for the season.
Dining room sets; china cabinets; bookcases; dressers; tables; desks; dishes; wicker; and used appliances.
Antique reproduction, new and used furniture. OPEN DAILY
11-tf

HOUSE KITS

#201, 26×36, 2 bedrooms	$11,500
#202, 26×42, 3 bedrooms	$12,850
#203, 26×42, 3 bedrooms	$15,400
#204, 26×42, 3 bedrooms	$16,100
#205, 26×50, 3 bedrooms	$15,300
#206, 28×60, 2 bedrooms, garage	$21,095
#207, 30×60, 3 bedrooms, garage	$22,500
#208, 32×58, 5 bedrooms, 2 floors, garage	$36,200
#209, 24×30, garage kit 2 doors	$ 4,200
#210, 26×44, split, 2 bedrooms	$15,100
#211, 30×60, 2 bedrooms, garage	$19,100
#212, 32×46, 3 bedrooms, garage, 2 floors	$28,900

NOTE: 2×6 framing, 6" and 8" insulation, vinyl siding, gyproc, windows and doors, etc. For further information please call:
(514) 264-5533 or 5370
D.N. Racine Inc.
Athelstan, P.Q. J0S 1A0
3-tf

CLASSIFIED
Only $3.70
(20 words)
2nd week 50¢ less
RATES

General Classified — $3.70 for 20 words, plus 10¢ for each additional word.

Births, Found, Graduations, Anniversaries (50th and over) will be accepted free, with picture.

Classified Display — 41¢ per agate line. We reserve the right to place all advertising under the appropriate classifications.

Box Numbers — $5.00 per week (includes Box), c/o The Glengarry News, Box 10, Alexandria, Ontario K0C 1A0.

Deadline for advertising: Monday, 3 p.m.

ALL ADS MUST BE PAID FOR IN ADVANCE

OFFICE HOURS
Monday to Friday — 9 a.m. to 5 p.m.

Ste. Marie's students very busy these days

Green Valley
Helene Quesnel
525-3303



Have you been to the beach lately? Well Leonard Seguin and Luc Sabourin (Ti-Loup) have been and will be again!

You see, they were at the Champions Roadhouse beach party on Saturday night where they entered the beachwear contest.

Well the men won the grand prize of a trip for two to Florida.

I guess it pays off to act a little crazy once in a while, especially when a trip to Florida is at stake!

Have fun down south guys!

* * *

There's a lot going on at Ste. Marie's school lately.

On Friday the Grade 6 teacher, Francine Richer and students and Fr. Dumoulin gave a demonstration to the school on how the rosary is recited.

The students demonstrated the procedure on large prayer beads and explained how to use and recite the rosary.

After the demonstration Fr. Dumoulin passed out beads to every student and teacher and then blessed them.

Thanks go to Mrs. Richer for her time and effort on this project, to Grade 6 students, to Fr. Dumoulin and especially to the Green Valley Knights of Columbus who donated the prayer beads.

Following the demonstration Optimist Club President Rejean Menard and Optimist Marcel Brunet presented certificates and pins to the winners of the oratory contest which was held at the school on March 2.

Marcel Brunet gave a speech to students on the importance of public speaking and how one must rely on it throughout your life and he also congratulated the participants and winners of the contest.

Nancy Paavila and Marc Menard, Grade 8 winners representing the Green Valley Optimist Club received trophies from the club. They will compete against other schools in an oratorical contest on April 4. We wish them both good luck!

Grades 7 and 8 students have been involved in a science quiz against other schools during the months of February and March.

On Feb. 1, in the first round of competitions they went against Martintown Public school and won with a score of 24 to 12.

In round two, on Feb. 19, students competed against Grades 7 and 8 from St. Gabriel school in Cornwall but missed winning by one point. The score was 22 to 21.

In the third round, March 21, they competed against Immaculate Conception school and won with a score of 9 to 7.

Our participants were, in Grade 7, Mélissa Mallette and Inouk Touzin and in Grade 8, Daniel Massie and Julien Menard.

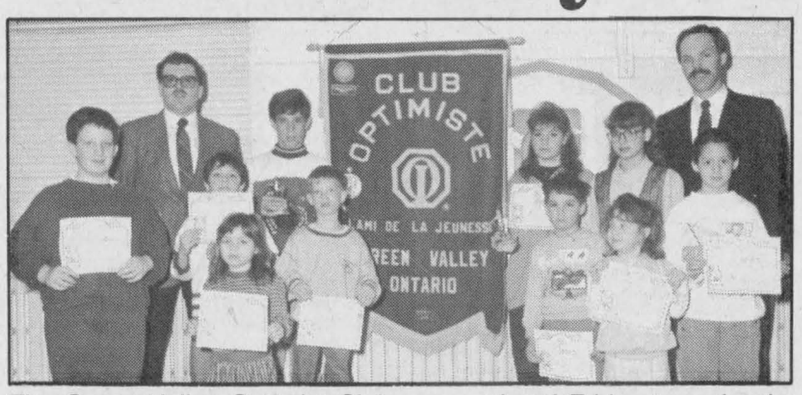

The Green Valley Optimist Club was on hand Friday to make the presentation of awards to the winners of the Ecole Sainte-Marie public speaking contest. The finals were held at the school March 2. Pictured are, in the front row, left side from the left, Marc-Andre Miron (Grade 3), Robin Gauthier (Grade 5) Benoit Mallette (Grade 2) and Julie Dumouchel (pre-kindergarten). On the right side from the left is Roch Aubin (Grade 1), Marie-France Lefebvre (Grade 7), Mireille Beriault (Grade 4) and Louise Quenneville (kindergarten). In the back row from the left is Rejean Menard (club president), Marc Menard (Grade 8), Nancy Paavila (Grade 8) and Marcel Brunet (public speaking organizer). Absent from the photo is Caroline Campeau (Grade 6).
Staff photo — Todd Hambleton

Also this Saturday (March 31), Inouk Touzin is participating in the United Counties Science Fair at St. Lawrence College in Cornwall. The project he will be demonstrating is entitled "The Elastic Propulsion of a Can."

Inouk is the only student from Ste. Marie's participating in the science fair so we commend him on his efforts and wish him good luck on Saturday.

* * *

Sympathy is extended to the family of Mrs. Imelda Vaillancourt who passed away last week at Cornwall General Hospital at the age of 92.

Mrs. Vaillancourt was the wife of the late Joseph Vaillancourt and the daughter of Joseph Lefebvre and Marie Pigeon.

Mrs. Vaillancourt was a long-time resident of Green Valley.

Funeral mass was held at Ste. Marie's church on Monday, March 26.

* * *

The registration of kindergarten and pre-kindergarten students who'll be attending Ste. Marie's school in 1990-91 is being held on April 4.

Parents are asked to bring their child with them along with their birth certificate, a recent photo and immunization card.

K of C

Everyone is invited to attend the Green Valley Knights of Columbus, council 9435, breakfast which is being held on Sunday, April 8 at the Alexandria K of C hall on Kenyon Street.

Optimist News

The Optimist Club hockey team participated in the annual Optimist Rockland hockey tournament last weekend.

The club lost the first game 4-0 against Saint Pascal. The score was closer in the second game but they came up short losing 4-2 to Hammond. It was a great effort, but maybe next year . . .

The club will have its annual sugar camp get-together next Sunday for the members and their families at Denis and Carole Lefebvre's sugar camp.

* * *

Champions Roadhouse Border League hockey team won the championship Thursday night against Lancaster at the Sports Palace. Green Valley players are Leo and Norman Seguin.

Leo also played hockey against the Ottawa Valley Old Pros on Saturday night when the Glengarry All-Stars played hockey to raise money for the Sports Hall of Fame that will be built in Maxville.

Other local players were Rene Lefebvre (goaler), Jimmy MacDonald and Gary MacDonald.

The Old Pros won the game 8-4.

* * *

Celebrating birthdays last week and next week are Simon Menard, 10, on March 23, Rene Seguin, Aurele Charbonneau and Roger Deschamps on April 1. Philippe Menard turns 5 on April 2, Julie Sauve turns 8 on April 3 as well as Carine Menard on April 4.

* * *

Remember to be extra careful next Sunday (April 1) as you may find a fish or two where you least expect it!

Bowlers on the ball at Villa

Just For Seniors
Villa Fatima/Palace
M.L. Monique Keeler

Allo everyone! Here we are again to share our news . . . from Villa Fatima and Palace Houses.

These last two weeks have been busy. We've done a range of activities and fun things that have kept us wide awake and alert. We try to maintain a good balance regime with our exercises — both physical and mental.

Our participants in the bowling games this week and last did very well. Top bowler for the Palace team is chief Arnold Condie and closely followed by William Roussin; for the Villa team top player is Donat Saucier and close behind is Raymond Lacombe. We had some extra help these past weeks and we've almost become automatic at picking those bowling pins. We welcome Helene Gareau, a Co-op student.

* * *

In the sandbag tournament, we find everyone improving in accuracy as well as skill. Our top team, Leopold Ranger and Harriet Clavette, worked and achieved 6,300 points. Wow! Congratulations! The team in second place was Arnold Condie and Agnes Barbara, known to us as the A-team!

* * *

Lots of laughs and giggles came from the euchre gallery. There was a newcomer to the table this week and it sparked the interest so much that they played again the next day. Something brewing maybe . . . We now have five card players, we only need three more players to set up competition . . . I salute our card players — Donat Saucier, Ida Carriere, Alma Trottier, Alida Ouimet and Rosa Beriault.

* * *

We had a wonderful time at our St. Paddy's Pub Party last week. The party started a bit late but boy, we didn't waste time once our musicians started. The dancing, singing (which is very strong at our house) and the good old teasing made us think it could have been in a living room of County Cork in Ireland. The green and white tablecloths, the leprechauns, even the green ice cream parfait paid hommage to those fine Irishmen and their patron Saint Patrick.

* * *

We presented our birthday folks with a corsage and card. The month of March hosted some many fine folks: Mary McDonald, Raymond Lacombe, Victoria Valade and Jean-Baptiste Lajoie. Happy birthday everyone!

* * *

We want to thank those wonderful musicians — Lochiel Strings for taking time from their busy schedule to be with us and share their fabulous sounds. They are still being talked about the next day. Merci!

* * *

We also would like to congratulate Mrs. Rosa Beriault on the arrival of a new grandson. The proud parents are Joanne and Michel Brisebois of Ste. Justine. Grand-Maman spent a week with them in Ste. Justine and has just returned home. She is very proud and rightly so.

* * *

We wish June McDonald of St. Raphael's a speedy recovery after being hospitalized for a few weeks. June is a sister-in-law of Duncan McDonald who lives here at the Palace. Our prayers are with you, June.

* * *

Many seniors and friends were disappointed to see Stedman close their luncheon counter. It had become a meeting place for many but unfortunately, for reasons unknown the place is no longer available.

* * *

Our thoughts and prayers are with the senior citizens of Villa Hawkesbury who have had to find other accommodations as their home was being closed up. It is very sad to see this and only emphasizes how crazy our world has become . . .

* * *

Our vegetables are growing nicely. Thanks to our friend Gerald Charlebois for making us a super plant light. It not only gives the light needed but also gives that warmth for those little seeds to germinate and become a seedling. I believe Gerald should patent this light. Many thanks . . .

* * *

Just a reminder that our Sugaring Off Party is approaching quickly, March 30, at 11:30 at the Bonnie Glen; $10/person includes dinner, music and dancing in the afternoon. Anyone interested in joining us please contact Madeleine Chartrand at 525-1574 before March 20. The bus leaves Villa Fatima at 11:30.

* * *

The residents of the Community Nursing Home, invite friends and relatives to join us at this sugaring off party. Those interested please call Nicole Vaillancourt at 525-2022 before March 20. Ten dollars per person includes dinner and a good time.

* * *

Ciao for now.

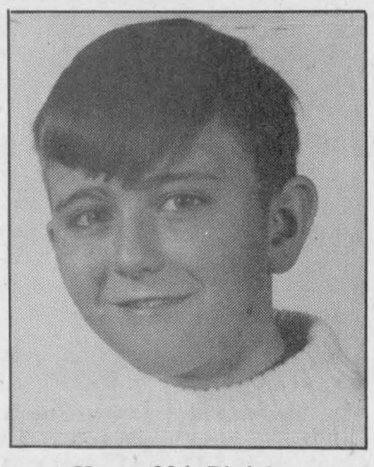

Happy 29th Birthday
March 24
ELMER FUDD

13-1p

THE LUNG ASSOCIATION
Lungs are for life

Faced With A Drinking Problem?
Perhaps Alcoholics Anonymous Can Help
English ..... (613) 938-1984
Français ..... (613) 632-9221

Yard Pro SPECIAL

New Step-Through Design!

(Roper) **LR11**

$1,795



By American Yard Products
Formerly Roper Corporation

- 11 HP Briggs & Stratton Synchro-Balanced Engine
- 4-Speed In-Line Transaxle
- Convenient Operator Controls
- 12 Position Height Control with Memory
- 2 Blade 36" Deep Draw Mowing Deck
- 24" Cutting Radius
- 2-Year Limited Warranty
- Grass Catcher Optional

MENARD FARM SUPPLIES
Green Valley 525-2190

Deloitte & Touche

CHARTERED ACCOUNTANTS / MANAGEMENT CONSULTANTS

Vincent Patenaude, C.A.
Jean-Luc Poulin, C.A.
Gilles Gratton, C.A.
Jean-Pierre Lalonde, C.A.
Réal Couture, C.A.
Jacques Courville, C.G.A.
Gary Hoffman, C.A.
Lyne Sabourin, C.A.
Marc Joly, C.A.

HAWKESBURY CENTRE
250 Main Street East, Suite 210
Hawkesbury, Ontario
632-4178

MANY HEARTS THANK YOU

Your generous support of "Fit for Spring" (Dance for Heart) raised over $3500.00 for Heart & Stroke Foundation.

Workouts that Work
Maxville/Lemieux Fitness Participants

Town and Country Flowers & Gifts, Alexandria
AJK Video, Apple Hill
Gary Ivens
Restauparc, Casselman
Fleuriste Caroline Florist
Radio Shack
Drummond Arts and Crafts
Jean-Jacques Racine Furniture & Appliances
Boutik Corbeil
Bijouterie Casselman
Germaine Ceramic Studio
Sky-Hi Greetings, Cornwall
The Cook's Delight Inc.
Catherine McIlwain, Dunvegan
Dunvegan Recreation Association
Crabapple Bogg Antiques
PC Support Services, Fournier
Salon Avant-Garde, Lemieux
Freeland Flowers, Maxville
Dr.T. Jaggassar
Maxville Market
Max-Lens Hair Salon
Fjarlie Haute Couture
Maxville Home Hardware
Bright Spot Restaurant, Maxville
Jan's Custom Sewing
Munro and Morris Funeral Homes Inc.
Hunt Insurance Brokers
Danskins Scottish Shop
Ruby's Country Store
G.Smith Sales & Service
McDonald's Electric
Erin Blair
Maxville & District Sports Complex
Susan Munro, Monkland
Sports Experts, St. Laurent, Ottawa
St-Albert Co-operative Cheese Manufacturing Assoc.
Fleuriste St. Isidore, St. Isidore
Metro St. Isidore
Ron's Sport Shop
Stedman's
Les Beaux-Frères
Quincaillerie Brabant Hardware
Restaurant Chez Lou-Lou
Léo Proulx Garage (Uni-Pro)
Boutique Ton Style
La Meublerie L&L Inc.
Studio Elégance

This ad sponsored by PC Support Services (Guy R. Cloutier 524-5521)

13-1p

FARM



Protect your buildings, contents, livestock, produce and machinery with Farm-Guard. Call The Co-operators for complete details.

the co-operators
Insuring Canadians in the co-operative spirit

Apple Hill— 527-5672

LIFE · HOME · AUTO · COMMERCIAL · FARM · TRAVEL

SPRING



Is In The Air

... And it's not too early to begin thinking of

Spring Cleaning

Earn some extra cash by selling those items you no longer need through our

Classified Advertising

Let Us Help You Clean-Up

The Glengarry News

For further information

525-2020

VISA

Real Estate

BUILDING lot with frontage on Alexandria Lake, $45,000. Tel. 525-3354. 10-tf

4-acre lot on 4th conc. Kenyon, price $17,500. Tel. 525-3354. 10-tf

6 acres land on 1st Kenyon Road, 300' frontage, price $22,000. Tel. 525-3354. 10-tf

WOOD Creek, completely renovated year round cottage, over 1,300 sq. ft., pine cabinets in kitchen, insulated large sunroom, approved septic system, situated on a well landscaped large lot, 20x30 newly built boat house-workshop, $88,000. Diana Macaulay, 347-7757, Royal LePage R.E. Serv. Ltd., 525-4169. 12-2c

PILON'S Point — superb building lot high on a hill overlooking the river, drilled well, garage with 100-amp. entry — 20x20 leased lot on canal for boat dock — leads directly to lake. Diana Macaulay, 347-7757, Royal LePage R. E. Serv. Ltd. 525-4169. 12-2c

WESTLEY'S Point — Cosy 2-bedroom cottage on large well treed lot, approved septic installed 1989, Franklin fireplace, beautiful lake view from raised deck, $69,000. Call Diana Macaulay, 347-7757, Royal LePage R.E. Serv. Ltd., 525-4169. 12-2c

Real Estate

WANTED: hobby farm with or without buildings. Call 525-3202, Rene Jeaurond, salesman for R. Vaillancourt Real Estate. 13-2c

HOUSE FOR SALE
in Alexandria
11/2 storey on large lot
Newly renovated
Plumbing & electricity
3 bedrooms, 2 bathrooms
Large kitchen, dining room,
Living room, laundry room,
Front & back porch
Lovely landscape
Many more options
MUST BE SEEN
Asking $68,500.
525-1145 evenings
13-2p

Real Estate

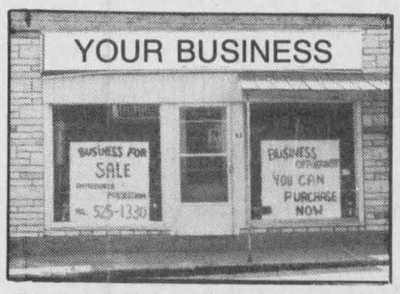

BUSINESS OPPORTUNITY
Centrally Located
Available immediately
For more information call
525-1330

M. JEAN
CAMERON
REAL ESTATE LTD. REALTOR

Convert Your Rent Payment Into A Mortgage Payment

Why not build up your own equity and live in your own home. Even without a down payment, you may qualify to become a home owner. Just contact me for your personal evaluation and information. Discretion guaranteed. It pays to talk to me.

ALFRED HEIM
Sales Representative
938-3860

Independent member of
the Canada Trust Franchise

LANCASTER
Private Sale

8-unit apartment building, town water and sewage, approximately 12 years old. $385,000.

347-7741
11-4p

FOR SALE
GREEN VALLEY
READY TO BUILD
LOT
165' x 147' with well & culvert
Quiet Neighborhood
$17,500
Evgs 525-1145
12-2p

ROYAL LEPAGE
Real Estate Services Ltd. Realtor
9th Road West, Green Valley, Ontario K0C 1L0
1-613-525-4163



NEW HOME
3 bedrooms, patio doors off dining area to sun deck, carport & more. MLS



COSY BUNGALOW
3 bedrooms, inground pool, fireplace, rec room in basement, attached garage & more. MLS

BUILDING LOTS

JUST LISTED—100'x280' Marcoux Road west of Alexandria, $18,000.
LANCASTER HEIGHTS—200'x300' build and commute to Quebec $13,500. MLS
MacDONALD BLVD, ALEXANDRIA—60'x129'. Services at road. $24,950. MLS
HOPE ST., ALEXANDRIA—65'x115'. New homes in area, ready to build $32,000. MLs
KENYON DAM RD, west of Alexandria. Lots available from $13,000 to $16,000. MLS
LOCH GARRY—2,000 ft. of waterfront property. 195 acres. Call for more information.



GISELE SAUVE

For a free market analysis on your home call
525-4163
Ask for
GISELE SAUVE
or
ROBERT POIRIER

RE/MAX® Above the Crowd!®
Remax Carillon Realty Ltd.
137 Main St., South
ALEXANDRIA
525-4144



HOBBY FARM, DALKEITH, 9 room brick house, built 1916, large barn, machine shed, granery, 2 car garage, hen house, all buildings are in very good condition. 100 acres clear workable land. Asking $110,000. MLS
JUST LISTED Good solid 4 bedroom house, features large eat-in kitchen, formal dining room, move in condition, storage shed, priced to sell at $62,500. MLS
MAXVILLE: Victorian style brick house, 3 bedrooms, 2 bathrooms, large treed lot on quiet dead-end street, detached 2 car garage with large workshop. MLS
BUSINESS FOR SALE, features 5 bedroom apartment, plus store, create the business of your own in this building, good location at busy intersection. $88,000. Exclusive.

Cathy Claude, *Sales representative, res. 525-3047*
Charlie Titley, *Sales representative, res. 525-1291*
Jean Paul Claude, *Sales representative, res. 525-3047*

RE/MAX®
938-8100

EXCLUSIVE

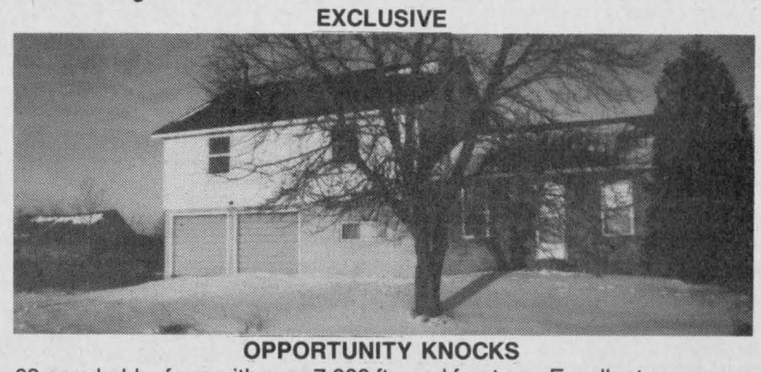

OPPORTUNITY KNOCKS
68-acre hobby farm with over 7,000 ft. road frontage. Excellent severance potential, 1,292 sq. ft. split-level home, electric and wood heat, 200 amp. service, heatilator fireplace, double garage, barn, small hardwood maple bush, Avonmore area. Asking only $69,000.
KING'S ROAD: Hobby farm, 43 acres, all fenced, 2 barns, 66'x 50' and 42'x 54'. Ideal for beef cattle or horses. Good old 3-bedroom home, aluminum siding, garage. List $[illegible]. SOLD
ST. ANDREWS: 7th Conc. W. Lovely 1-year-old brick and fieldstone raised bungalow, over 1,500 sq. ft. Insulated basement roughed in for extra bedroom and bathroom, features oak floors, central vac, FAE and wood heat, beautiful fireplace, cathedral ceilings, pool, garage 30'x 30', high lot, southern exposure. List $127,000. Bring an offer.
CORNWALL TWP.: Small hobby farm, cosy 2-bedroom home, new vinyl siding, new septic system, new barn, fenced. Asking $69,000.
MAXVILLE: Large 3-bedroom home, main floor laundry, garage, pool. Just listed $39,000. Beats renting.
RR1 MAXVILLE: 10-year-old 3-bedroom bungalow, built in appliances, very affordable at $55,000.
CORNWALL TWP.: Building lot, 2.32 acres, severed and surveyed 209'x484', some bush. Only $11,000.
DOUBLE TENEMENT: Split the mortgage with your tenant. Great downtown location, 3rd and Amelia, maintenance free, heat pump, garage. Asking $87,000.
517 AUGUSTUS: 3-bedroom maintenance free home, garage, handy central location. List $62,900.

FOR FURTHER INFORMATION on these properties or help in selling your own please call
"The Country Connection"
CARSON CHISHOLM
Associate Broker
Remax Cornwall Realty Inc.
938-8100. Res. 937-0201



Carson Chisholm
12-2c

RE/MAX®
cornwall realty inc.
TIME SQUARE
108-2nd St. West
938-8100
Above the Crowd!®

JUST LISTED—TEA FOR TWO: Two bedroom, two storey Country Charm, summer kitchen, garage and sheds, large lot. Bainsville. Bite size price at $44,500. MLS
SANCTUARY FOR THE SENSES: Close to Quebec border. Four bedroom, two storey home on 11 acres, large Butler barn could be converted to arena and horse stables. Minted for privacy....$154,000 MLS.
MORE THAN JUST A HOME: Loves efficiency and built to share three bedrooms, large eat-in kitchen, skylights, two bathrooms, office and large workshop. Start your business at home!! Maxville location, asking $130,000. MLS
CLASSIC ELEGANCE—Formerly the Moose Head Inn, currently used for head office. Featuring 11 rooms, 3800 sq. ft., modern heating and air conditioning, a well maintained piece of history dating back to 1790. Could be easily converted back to Country Inn, Restaurant or private residence. BY APPOINTMENT ONLY through John or Marjet Rogers, call 938-8100.
WATERFRONT FULFILLED—Raisin River - 345 feet of private waterfront on 2 acre lot possessed by pines. 1352 sq. ft. bungalow, featuring a large foyer, open concept living room, dining room, brand new kitchen, three bedrooms. A large double car garage, $118,500. Call John or Marjet Rogers for more details - 938-8100.
ALEXANDRIA—MOVE UP TO INVESTMENTS Two bedroom condominium in well maintained brick building. Main floor unit, includes fridge and stove. Monthly income $477.00. Asking price $56,500. Call either John or Marjet Rogers so that we can explain the advantages of owning a condominium investment.
LANCASTER VILLAGE New construction available this spring $88,500 buys you a 1000 sq. ft. bungalow, featuring three bedrooms, eat-in kitchen, living room, 1 - 4 piece bathroom and full basement, choices are available for finishing at this time. Telephone John & Marjet Rogers at 938-8100.
BUILDING LOTS Lancaster Village Lot - Serviced lot - 54.65' x 106.02' asking $119,500.
Glen Roy Area - Beautifully treed building lot in St. Raphaels area, 150'x300'. Asking $17,000.
Brown House Corners - Just east on Kings Road surrounded by new homes, 200'x217' Asking $14,000. Owner says make an offer!!!
SUPREME WATERFRONT ON LAKE ST. FRANCIS, FANTASTIC VIEW—Three bedroom home, featuring cathedral ceiling living room, large kitchen combination dining room, three bedrooms, family room, above ground pool. Dock your boat in front of the house all season long. Located just west of South Lancaster. Asking $174,500. MLS
NINE MILE ROAD, MINUTES FROM CORNWALL Good starter home situated on a paved road. Featuring two bedrooms, a large eat-in kitchen and a garage and workshop. Call John or Marjet for an appointment to view this property. Asking price $65,000. MLS
SOUTH LANCASTER—AN OLD SONG TUNED UP Three bedroom home, completely gutted and renovated interior, new kitchen, new bathroom, new carpets and cushion floor, new windows, new wiring, new plumbing. See it for yourself by calling either John or Marjet Rogers for an appointment. Asking $86,000. MLS
FOR MORE DETAILS ON THESE LISTINGS CONTACT EITHER ONE OF US AT THE OFFICE 938-8100 OR AT HOME 347-3516.

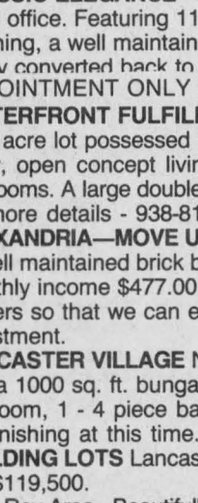

MARJET ROGERS

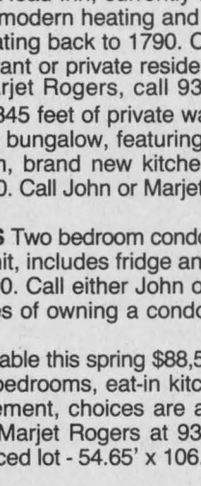

JOHN ROGERS

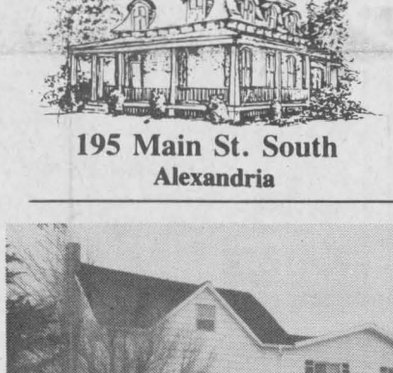

195 Main St. South
Alexandria

MacMILLAN AND HOWES REAL ESTATE LTD.

MLS MULTIPLE LISTING SERVICE
525-3039
REALTOR
Cornwall Office
933-6524



MAKE US AN OFFER on this 4 bedroom home minutes from Alexandria, with large rustic lot interior living room. MLS 0-11



MAXVILLE: 3 bedrooms, 2 storey brick home, large lot. Affordable at $62,000. MLS 9-107



EXCELLENT QUALITY BUILT HOME, all maintenance free brick exterior, as well as a large brick fireplace, attached garage and extra large wood sundeck, all tucked in among mature cedar trees. MLS 0-06



MARCOUX ROAD, bungalow with recently built addition featuring main floor family room with cathedral pine ceiling, 2 skylights and bedrooms in basement. Also has patio doors, sundeck and above ground pool,situated on 32 acres, $120,000. MLS 9-120

MAKE AN OFFER on this 3 bedroom home with indoor pool, situated in Alexandria, $139,900. MLS 9-77

WE HAVE THIS BEAUTIFUL CANADIANA HOME on large country lot just off Highway 34, easy commuting distance to Ottawa or Montreal. Call us for viewing. MLS 0-22

OPEN HOUSE
SUNDAY, APRIL 1st
2 to 4 p.m.

MARTINTOWN AREA: Large country home with many recent renovations, spacious rooms, privately located on 6-1/2 acres overlooking the valley. Asking $89,000. MLS. Location: Approx. 1 km east of Martintownon south side of county Rd. 18. Hostess: Amy Ward 347-2858



HOBBY FARM, close to Alexandria, 100 acres, 40 acres bush, balance tillable, small stream crossing property, 3 bedroom farm home, small frame barn, part of land is agricultural & part marginal. Call us for more information. MLS 0-22



STORE AND APARTMENT PLUS a separate 3 bedroom home on an extra large lot in Williamstown. $118,000. MIS 0-02
MUST SELL! Three bedroom bungalow with full basement, on a nicely landscaped lot, to settle the estate. MLS 0-12
MACMILLAN AND HOWES is a sponsor of the Ontario Senior Games. A dance at the Civic Complex in Cornwall is scheduled for April 18. The Tommy Dorsey Orchestra. $12.00 per person. Call our office for tickets.



THREE STOREY, 5 bedroom home. Exceptional home with plenty of character. Newly renovated. Owner moving to Nova Scotia. Must be sold. $83,000. MLS 0-27



GREAT OPPORTUNITY FOR SMALL BUSINESS! Tree farm, nursery, ornamental and fruit trees, spruce Christmas trees, reforestation and mature bush plus this 5 bedroom home. Asking $195,000. Home and 8 acres can be purchased separately, subject to severance. MLS 0-26



REDUCED TO SELL. This 3 bedroom updated, centrally located home has a large private back yard and is within walking distance to most services in Town of Alexandria. Call for details. MLS 0-09



EXECUTIVE HORSE FARM, fireplace, bay windows, patio doors are a few extras on this 3 bedroom bungalow situated on 72 acres on Paragon Road, close to Hwy 401. Separate workshop/garage and barn with box stall and tack room. Now $189,900. MLS 9-123

RAISED BUNGALOW on treed country lot, Lochiel Township, close to Alexandria. Asking $85,000.

SALES REPRESENTATIVES

Alexandria Office
Howard Broten 525-4597
Hugh Allan McDonald 525-2844
Ewen McLeod 525-2479
Jo-Ann Trottier 525-2010

D.A. MacMillan, BROKER
Carolyn Bourdeau 932-5807

Cornwall Office
Amy Ward 347-2858
Bill Gallant 932-6661
Carol Fortier 933-2080

Joe Gunn 937-4866
Lusia Jasiewicz 527-2044
Myrna High 936-1137

PRIVATE SALE

4 acre lot,
Ready to build
West Boundry Road,
Alexandria
Situated in Kenyon Township.

300 ft. road frontage
300 ft. on Garry River

Approval from Town of Alexandria for sewer and water services
Soil investigation and slope stability report.

Tel: 525-1849

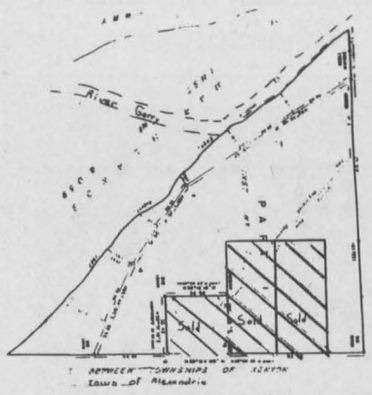

13-2c



A FIRST IN ALEXANDRIA
SEMI-DETACHED HOME
$89,900
PRE-SALE $84,900
IDEALLY LOCATED ON BISHOP STREET
FOR INFO. CALL:
525-4159

13-4c

REALTY WORLD™
FOUR ACTION, 936-0909
WE GET RESULTS™



GLEN ROAD

Hobby Farm just minutes from Williamstown. Large 3 bedroom home on 76 acres of land with 40'x60' barn. Looking for quality living, plus tranquility? This property could be for you. Priced to sell at $96,500. MLS



NORTH LANCASTER

Farming anyone? Mixed farm for sale, 150 acres, renovated home with separate apartment. 2 bathrooms, 4 bedrooms, large barn, hog house, chicken house, garage and 35 acres of tile drained land. Asking $199,900.

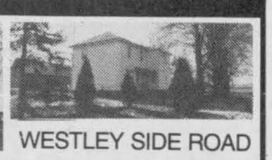

WESTLEY SIDE ROAD

For the beginning farmer, 150 acres of good tillable land. Random tile drained. Barn with automatic watering, barn cleaner and pipeline. Large renovated 5-bedroom home, well maintained. Fire alarm from house to barn. Priced to sell! Call for details.

For further information please call Sharon Lancaster at 347-2084.

THE RESULTS PEOPLE.™
Each office is independently owned and operated

R. Vaillancourt
REAL ESTATE - IMMEUBLES
TEL 613-525-3419 • 405 Main St. S, Alexandria

Doug Baxter	525-1939	E. Vaillancourt	525-3641
Rene Jeaurond	525-3202	R. Vaillancourt	525-3419



ALEXANDRIA like new 3 bedroom brick bungalow, part finished basement, garage, well landscaped lot. MLS. TRY YOUR OFFER.



GLEN ROBERTSON village, for the budget minded family, spacious kitchen, large lot and detached shed on large lot. MLS $38,900.



COUNTRY LIVING CLOSE TO TOWN, 1.3 acres, 3 bedroom brick front bungalow, south exposure, over 1200 sq. ft. MLS. OWNER RELOCATING

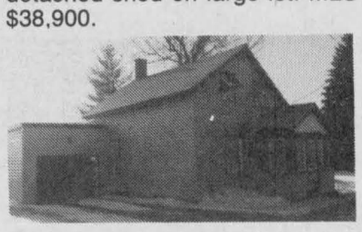

PRICED FOR IMMEDIATE SALE, HANDYMAN'S SPECIAL, Alexandria town 1 1/2 storey home, garage and large lot. MLS. OPEN TO OFFERS.



DALKEITH area, JUST LISTED, 1 1/2 storey renovated home, 2 baths, new garage, log shed, over 1.4 landscaped acres, mature trees & garden area. MLS. CALL TODAY.

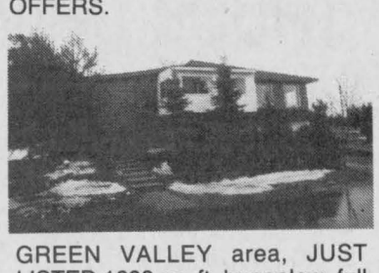

GREEN VALLEY area, JUST LISTED 1600 sq. ft. bungalow, full finished basement, double garage, 5 1/2 fully landscaped acres. MLS. MUST BE SEEN TO BE APPRECIATED.

WANTED

WE NEED **HOBBY FARMS** WITH EITHER 3 OR 4 BEDROOM HOMES WITH ACREAGE OF 25 ACRES AND UP. LOCATION ANYWHERE IN GLENGARRY COUNTY. WE HAVE WAITING BUYERS FOR YOUR PROPERTY. CALL US FOR A **FREE ESTIMATE OF VALUE.**

Real Estate

2 1/2-acre waterfront lot on Sutherland Creek, situated on Service Road near Curry Hill. Tel. 525-3354. 10-tf

Real Estate

FOR sale: 14'x66' 3-bedroom, shingle truss roof, mobile home, 6 years old, like new. Tel. 525-4913. 11-3p

C.M.H.C. Sectional Homes — *C.S.A. Mobile Homes*

REAL'S
MOBILE HOME CENTER LTD.
GREEN VALLEY, ONTARIO
(613) 525-1555

37-tf

LANCASTER HEIGHTS
COUNTRY LOTS FOR SALE

Lancaster Heights offers you back to nature living and spacious country lots, all within 30 minutes from major shopping and business centres. Come and enjoy the peaceful atmosphere of the Heights.

Lancaster Heights is located in Ontario, adjacent to the Quebec border, 3 km North of Dalhousie Station and 5 km South of Glen Robertson.

Call today for our site map and price list.
Mike Samson, Sales manager (613) 347-2476
Evenings & weekends (613) 874-2612

SAUVÉ REAL ESTATE LTD
39 MAIN N
ALEXANDRIA

All our listings are on multiple listing service (MLS)

SAUVÉ REAL ESTATE LTD

HOMES
HOBBY FARMS
& DAIRY FARMS
RECREATIONAL LAND
COTTAGES
VILLAGE HOMES
10 QUALIFIED SALES PEOPLE
525-2940



EXCELLENCE, QUALITY & EFFICIENCY in this 2+1 bedroom home built in 1988 on 41 acres bordering Delisle River. $159,900 MLS. MAKE A REASONABLE OFFER. Give me a call for showing.



SOLID OLDER 6 BEDROOM HOME on 1.8 acres close to 401 and Que. border. $65,900. MLS. all reasonable offers considered. Call me for a showing.



Bill Werely
525-2052



WHY WASTE YOUR MONEY RENTING? when this affordable brick bungalow, maintenance free, is available in Alexandria. Large bright kitchen, 2 bedrooms plus 3rd in finished basement, garage, nice back yard. Asking only $78,500.



Margaret Mosher
525-2453

"POLISH THIS JEWEL!" Older home in prime Alexandria location. Live in front...rent the back. Call today for showing.
"NOW'S THE TIME!" Access to Lake St. Francis, quiet private 3 bedroom home on double lot, large garage. Asking $129,000.
"ALMOST NEW!" 3 bedroom bungalow in St. Anne de Prescott, beautifully landscaped lot, private back yard. Asking only $76,500.
For information call Margaret Mosher 525-2940 office or 525-2453 res.



OVERLOOKING DELISLE RIVER, JUST LISTED $85,900. "RANCH STYLE" near the border. Spotless 3 bedroom home with detached garage, L-finished rec room in basement and more. For a showing don't delay call today. Liette Ricard, rep. SRE Ltd. off: 525-2940, res: 347-2793



Liette Ricard
347-2793

MUST BE SEEN! SUPERB WATERFRONT—MLS—Lake St. Francis, asking $189,000.
APPLE HILL VILLAGE—MLS—2-storey home, 3 bedrooms, carport, $79,900
LAND—1 km East of Alexandria—MLS—$89,000, 10 acres fronting on Front Rd. and 6 acres on Cty Rd. 10 (147 acres of good land partially tile drained, some bush. For info call Liette Ricard.

HOT OF THE PRESS
JUST LISTED!

CHAPEL ROAD, 1 acre building lot, $12,500
KING'S ROAD, St. Raphaël, 1 acre building lot, $19,500
COUNTRY PROPERTIES, lots, 5 acres and more. Good hobby farm, etc. In big demand!!! For info call Liette Ricard, 525-2940 off., res. 347-2793

OPEN HOUSE ANY TIME
NOW VACANT

— OFFICE SPACE —

WHOLE 2nd FLOOR
SAUVE BLOCK

39 Main St. N.
Large Parking Lot

— ALSO —

Smaller office at 45 Main St.
Same Big Parking Lot
Possible Secretary Sharing



LANCASTER AREA
Newly built bungalow with double attached garage, maintenance free, built on hilltop southern exposure and 13 acres gardening tile drained soil, $115,000.



NORTH OF CURRY HILL, 7-bedroom bungalow, 2 barns, 7 acres of land.



OUTSKIRTS NORTH GREEN VALLEY
Home $89,900



Germain Glaude
Res. 525-1536
Bus. 525-2940

2 MILES WEST FROM QUE. BORDER, Old Hwy 2, brick & stone bungalow detached garage, close to Curry Hill exit.



ON HWY 43, west of Loch Garry Rd., bungalow, fieldstone exterior, 3 bedrooms, barn 24'x 48', well priced at $112,000.
WEST FROM ALEXANDRIA, 43 Hwy., 66 acres rolling land, home needs renovating, medium size barn and 2 storey shed.
GREENFIELD village repairable home $22,000.
COMMERCIAL LOT, Main Street, Alexandria
ALEXANDRIA, 6-apt. bldg., good revenue, also 2 apt. side-by-side on Peel St.
LOCAL HOTEL and lounge, dining license for 64 persons, plus 7 bedrooms and kitchen, well located, good revenue, call office 525-2940 or evenings 525-1536.
I HAVE GOOD PARCELS of land from building lots to acreage for cash crops or dairy operations.
99 ACRES land, Conc. 9, Lancaster, 1 mile west of County Road 23, cleared land and mixed bush well priced at $59,000.
NEWLY REMODELLED, 2-storey home, beautiful lot bordering navigable stream to St. Lawrence River, priced at $77,000.

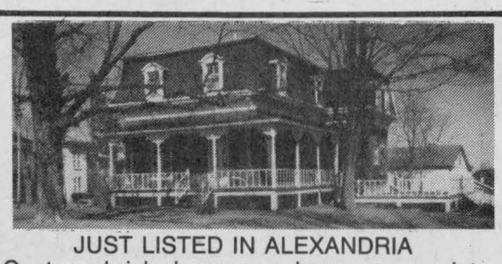

JUST LISTED IN ALEXANDRIA
Century brick home on large corner lot. Beautiful woodwork, two fireplaces. Come and see it.



Ernst Sauer
525-2413

LANCASTER TWP. Stone home, built 1820, 97 acres mostly tiled, excellent. Come and see this property.

WATERFRONT PROPERTY in Curry Hill, new home, beautiful, on Gunn Creek.
WATERFRONT PROPERTY, Curry Hill on Gauthier Blvd.
HOME on 25 acres + 145 acres land, super location.
142 ACRES of fertile land, tile drained.
160 ACRES mostly tiled, excellent home, bins, dryers for cash crop plus sound second, all renovated house.
LOCHIEL TWP.
100 acres, 65 tiled, home, barn, machine shed, workshop
185 acres, 140 tiled, excellent home, barn
ONE ACRE LOT on Conc. 3. Excellent building site.
MOTEL in excellent location
I ALSO HAVE: Dairy, cash-crop-hog-poultry-complete operating and hobby farms or whatever you are looking for, I will find it. Try my services. I will not disappoint you. Call and ask for me, Ernst Sauer, 525-2413 at any time.

DESPERATELY NEEDED: Good operating farms (dairy, hog or cash crop) for European buyers standing by. Call me, Ernie Sauer, confidentially at 525-2413 or 525-2940.

START PRACTICING NOW
for Raisin River Canoe Race
SUNDAY, APRIL 8



Maurice Sauvé
Real Estate Broker
Res. 931-2953
Bus. 525-2940

EXECUTIVE HOME, Green Valley, large lot, lovely retirement gem or for family.
ALEXANDRIA PRESTIGE HOME—Delightful exterior, spacious, double garage.

ADJACENT AIRPORT
Big attractive old home, 10 acres near Summerstown Station, apple orchard, close to Hwy 401 exit.

BE BOSS
OWN THIS BUSINESS
Prosperous rural business on active highway. Can even be expanded with your energy and skill.
Call Maurice for more details.
DORNEY—4.8 acres, rolling $16,900.
FIRST KENYON—7.4 acres, south slope, $22,000
GLEN ROBERTSON ROAD—14 acres, $26,000
HIGHWAY 34—5 acres, North of Lancaster, $24,950
WEST OF LAGGAN—1 acre, $8,900
CURRY HILL—2 acres, $23,500
OTHERS, OTHERS, OTHERS—Just call me for anything you see or desire.
FOUR CONSECUTIVE LOTS: Corner of Bishop St. & Maple St., 4 lots of 60 x 119 for total of 240 x 119, zoned for multiple units (R3) or individually for R1 residential. already excavated for an apartment building.
1900 SQUARE FEET—Magnificent bungalow, stone exterior, fireplace, beautifully finished interior, 5 minutes from Alexandria. $111,000
LAKE ST. FRANCIS—3 acre lot, home, $225,000
39 ACRES—mostly treed, $26,800
COMPLETE DAIRY FARM—Successful operation, full information at office.
LAKE ST. FRANCIS—41 acres with 700 ft. frontage on lake. $155,000
ROLLING BEEF FARM—150 acres near Summerstown Station, bungalow, barn, good wells, forest, $165,000. Can also buy cattle & machinery

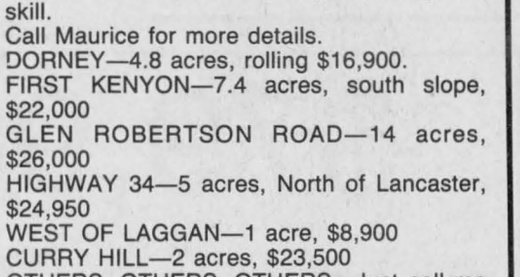

JUST LISTED: Barb's Chipstand, Maxville. Very good potential in a high traffic area. Call Doug for details.

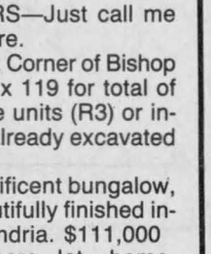

Doug Arkinstall
527-5435

NOW'S THE TIME!
HILLTOP hobby farm, 99 acres, 3-bedroom home, good outbuildings and bush. Very private location, $125,000.

BUSINESS LOCATION
DUNVEGAN VILLAGE, spacious renovated home, residential and commercial zoning, large storage shed, fully equipped inground pool. Call Doug for details.

MAXVILLE AREA
NEW 3 bedroom raised brick bungalow, patio doors off dining area, central vacuum, double attached garage, two acre lot. Call Doug for details. $99,800
SOLD
THINKING of BUYING or SELLING a property in 1990? Give Doug a call!



Herb Schwartz
346-5721

GOOD VALUE at $44,000 for this three bedroom cedar cottage, plus 2 car garage on approx. 47 acres of land.

LOVELY TWO BEDROOM HOME with all vinyl exterior includes insulated guest house or workshop. Priced to sell at $47,900.



Gerri Schwartz
346-5721

COMMERCIAL PROPERTY for $78,500. Four bedroom home with store in front. (approx. 2/3 of an acre.)

THREE BEDROOM MOBILE HOME on attractive 1/2 acre lot. Plenty of shrubs and trees. Asking $43,900.

FOR FURTHER INFORMATION call Geraldine or Herb Schwartz at 346-5721 sales representatives for Sauve Real Estate Limited.

Real Estate

LAKE St. Francis — waterfront, 2-bedroom bungalow with attic bedroom, insulated all glassed verandah overlooking the lake, knotty pine walls and hardwood floors plus a boathouse and several other storage sheds make this a perfect retirement home. Diana Macaulay, 347-7757 Royal LePage R. E. Serv. Ltd., 525-4169.12-2c

CHARMING country home, nearly-new 2500 sq. ft., pine accented, fireplace, studio above garage, 2-acre wooded lot between Cornwall Ottawa, $169,000. Tel (613) 346-2323. 12-3p

ROYAL BANK

The Royal Bank
MORTGAGE RATES
1 year = 13.25%
2 years = 13.25%
3 years = 13.25%
4 years = 13.25%
5 years = 13.25%
Rates guaranteed for 90 days.
Transfers from other institutions done FREE of charge.
Call us 613-525-3885
or 1-800-267-2452
*Rates subject to change without notification 13-1c

HOMELIFE

PICTURE PERFECT, QUIET, PEACEFUL, COUNTRY LIVING AT IT'S BEST



CHAPEL ROAD
NORTH OF GLEN ROY ROAD
5-bedroom home, double garage, small pony barn, 2 1/2 acres, fenced lot. Priced $85,900. To view call

Simon J. Villeneuve at HomeLife/Cornwall Realty Inc., 936-2020 or residence 931-2446.

Real Estate

BAINSVILLE — Hobby farm, 3.8 acres, small barn for two horses with fenced paddock — spacious raised 3-bedroom bungalow, multi-level deck and above ground pool. Call Diana Macaulay 347-7757, Royal LePage R.E. Serv. Ltd., 525-4169. 12-2c

VANDER HAEGHE

REAL ESTTE BROKER
181 MAIN ST. NORTH
Broker R. VanderHaeghe
525-1642 pager 525-1105
Sales Rep. Mavis Fletcher
874-2761 Pager 525-1105

ALEXANDRIA
I'D MUCH RATHER LIVE BY THE LAKE! If you are considering a condo for investment, as a first home, or for retirement, WE HAVE 'LAKEFRONT' CONDOS for much less than others...and the condo fees are only $60 per month! Choose from 1st, 2nd or 3rd floor, with either view of the lake or the beautiful sunset. ONLY $54,500 to $56,900! A real bargain...don't miss out. CALL NOW!
FOR THE DISCRIMINATING BUYER: We are proud to offer you an exquisite 4 bedroom country home in a beautiful setting. Built in the '80s with remarkable beauty, design and construction, the spacius 2,000 sq. ft. of living space, plus full basement, has the most desired features and comes with many extras. Please call for the details. Asking only $179,900. MLS
BUSINESS OPPORTUNTIES
CHIPWAGON—$14,900
CONVENIENCE STORE—garage and gas bar $132,500
5 APARTMENT building. Over $18,000 yearly income. $129,500.
BUNGALOW with basement apartment and garage. Yearly income $11,880, only $92,900.
COMMERCIAL LAND across from IGA. Has 120 ft. of frontage. $132,500. MLS
FOR THE DEVELOPER, 2 building lots $23,800 each.

Our classifieds work!

For sale to Let

PRIVATE sale, 20x76 acre lot, paved road, drilled well, septic, and hydro on sight. Ready to build, $24,900. Tel. 613-527-5776, 613-747-8402. 13-1c

HOBBY farm for sale, app. 52 acres, located on Con. 7, Kenyon east Baltics Corners, 1-613-527-5432. 13-3p

READY to build lots — three miles west of Alexandria, off Hwy. 43, surveyed, high, nice area. Tel. 525-1253. 13-6p

MOBILE home for rent, 3 bedrooms on large lot, available April 1, $350 monthly, in Glen Robertson. Tel. 874-2232. 13-1p

FOR RENT
COMMERCIAL
MAIN STREET LOCATION
Approx. 1,000 sq. ft.
Carpeted & Renovated lately
Ideal for retail boutique
or an office
LALONDE GENERAL STORE
117 Main Street South
Alexandria 10-tf

Real Estate

Century 21

ALGUIRE & BROWNELL REAL ESTATE LTD.
904 Tollgate Road
Cornwall, Ont. K6H 5R6
(613) 933-5154

LANCASTER AREA

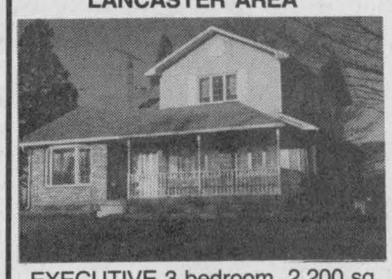

EXECUTIVE 3 bedroom, 2,200 sq. ft. home on 27 acres. 1 1/2 years old, main floor family room, den, pool, barn, riding ring, vaulted ceilings, open design. Ceramic & oak floors, w/w carpet. 45 minutes to West Island. (MLS 4468)



RETIREMENT/STARTER/COTTAGE—super insulated, carefree exterior, cozy inside. 2 bedrooms, deck, garage and garden sheds. Acces channel to Lake St. Francis. (MLS 4505)

BEAUTIFULLY TREED 2.24 acre building lot on paved road, 0.8 km to Lancaster Village. (MLS 4470)

VANKLEEK HILL

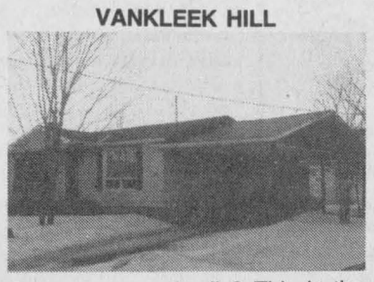

Have a young family? This is the home for you. 3 bedrooms, large eat-in kitchen, lot 88x125, double carport, rental income from 29 x 40 garage, zoned commercial, potential for small business. 66 Boyd St. (MLS 4530)

Carol Lalonde, Sales representative for
Century 21, Alguire & Brownell Real Estate Ltd.
Office 933-5154, Res. 347-3810

For sale to Let

2-bedroom home in Ste. Justine for rent, available immediately, $400 plus utilities. Call Robert Bedard, 525-2807, 525-4955 evenings. 51-tf

COMMERCIAL or office space for rent, 600-1,000-1,500 sq. ft., ground level parking, in Alexandria. Tel. 525-2132. 1-tf

PRIVATE sale: 50 acres beautiful building spot on paved road, known as the Red Caboose between Martintown and Apple Hill, 12 miles to Cornwall. Get ready for spring. Let's talk. Tel. 347-3155. 9-8p

WANTED to rent: clean, quiet, furnished house or cottage, located within the Glengarry area, for June, July, Aug., Sept., for 2 responsible adults only. Please call 347-3565 on weekend or 1-731-5990 during the week. 11-3p

PRIVATE sale: mobile home, 14'x68', excellent condition with 12'x28' garage. Tel. 525-4369. 12-2p

FOR rent: large bachelor apartment, 28-1 Lochiel St. Rent to be $300 per month without utilities. Tel. 525-1330. 12-tf

CORNER of North Lancaster Rd. and Concession 7, 113'x257' lot for sale, asking $12,500. Call after 5 p.m. at 525-2642. 12-3p

FOR rent: 2-bedroom apartment on MacDougall Street, available April 2, 1990. Call 525-3694 for more information, after 4 p.m. $300 per month. 12-2p

COMMERCIAL BUILDING FOR RENT
Approx. 1,500 sq. ft.
Ideal for garage, retail, storage.
Located on Highway 34
Green Valley
Andre Seguin
525-2190 13-tf

Real Estate

LAMARIE LAMOUREUX REAL ESTATE Inc.
115 Main St. East, Vankleek Hill K0B 1R0
(613) 678-2363

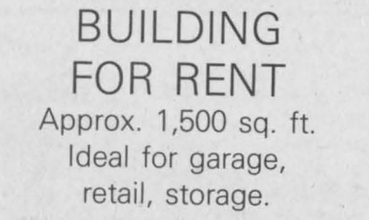

HOBBY FARM: 100 rolling acres with approx. 40 acres of bush. Renewed older home in quiet picturesque setting. Call Anne for details — THIS MAY BE THE PROPERTY OF YOUR DREAMS. MLS 50-279. For a better look, call Anne.

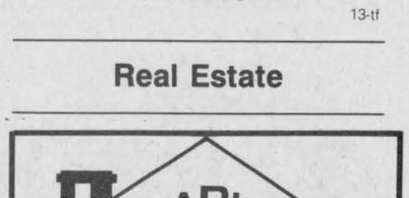

VANKLEEK HILL — This 3-bedroom brick home with "Gingerbread" trim has a Country kitchen, enclosed back porch. Spacious living and dining rooms with hardwood floors. MLS 50-244. Call Marie for a visit to this charming home.

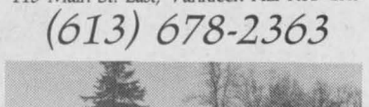

QUIET LOCATION: 10 year old, 3-bedroom bungalow with extra large insulated garage suitable for tractor trailer. Very well landscaped 100'x150' lot. MLS 50-268. Call Jim.

MARIE LAMOUREUX 678-2493
ANNE MacDONALD 525-2639
JIM WALSH 675-2120

Real Estate

Century 21 CENTURY 21 CARRIERE-PEDERSEN REALTY LTD.
465 Pitt Street, Cornwall, Ontario
938-2121



DUNVEGAN
Log and cedar home. Very good condition, 200 amp service, lot 209'x 257' with storage shed. A very fair price at $69,900. (CP 1546) GREG McEWEN, 527-5655.



GLENROAD
Modern split-level with attached garage. Sunken living room with stone fireplace. Lovely 1.44 acre lot with in-ground pool. (CP 1557) ASKING: $159,900. MLS — ANDRE BRUNET, 525-5078.



HWY. 138
NORTH OF MONKLAND
(Turn east on Warina Road)
Newly-built back-split, 3 bedrooms plus one in basement. Nicely finished in oak trim. You can't beat the price. ASKING: $89,900. MLS (CP 1563) GLADYS MESICH, 346-2338. **OPEN HOUSE ON SUNDAY, APRIL 1/90, 2-4 P.M.**



SOUTH OF MONKLAND
HOBBY FARM, A-1 condition, large country home on 73 acres of land plus barn. You'll love it. ASKING $125,000. (CP 1592). MLS — GLADYS MESICH, 346-2338.

VACANT BUILDING LOT
GREEN VALLEY, north of Hwy. 34, 102'x 171'. MLS ASKING: $14,900. ANDRE BRUNET, 525-5078.

For sale to Let

FOR rent: 3-bedroom townhouse, bathroom facilities upstairs and downstairs, parking, nice lawn, on water's edge, fishing and boat dock, centre of town, close to all facilities. For more information call 613-525-3472. 12-4c

Announcements

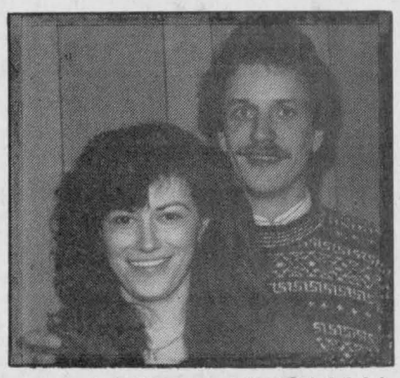

MacLEOD—MESMAN
Mr. and Mrs. Norman M. MacLeod of Dunvegan, Ont., are pleased to announce the forthcoming marriage of their daughter Norma to Andrew Mesman, the son of Mr. and Mrs. Peter Mesman of Monkland, Ont. This celebration of love will be held on Saturday, April 21, 1990 at 5 p.m. at the Dunvegan Presbyterian Church. Reception to follow at Maxville.

Help Wanted

TRANSPORT drivers required. Freedom, excellent pay and travel. Get your Class A licence at Ontario's oldest and largest training centre. Tax deductible, professional training and job assistance. No experience necessary. Merv Orr Transport, 1-800-265-3559. Head office: 16 Corydon Pl., Cambridge. 13-tf

TELEMARKETING from your home for one of the largest Canadian water treatment companies, $7.00/hr. Call collect 678-3672. 12-5p

CHAMPIONS Roadhouse requires part-time short order cook. Call 525-2128. 13-1c

Help Wanted

KNOW how to handle a video camera? Champions video crew requires a part-time camera operator to film local sporting events. Call 525-2128. 13-1c

CATHY'S BAR B.Q.
Waitress Wanted
call
525-5456 13-1c

ÉCOLES CATHOLIQUES DES COMTÉS DE
Stormont, Dundas & Glengarry
COUNTY ROMAN CATHOLIC SCHOOLS
1104, PREMIERE RUE EST, CORNWALL (ONTARIO) K6H 1N6
TEL.: (613) 933-1720 FAX: (613) 933-5127

La section de langue française du Conseil des écoles séparées catholiques des comtés de Stormont, Dundas et Glengarry désire pourvoir pour l'Ecole secondaire régionale Glengarry, à compter du 1er septembre 1990, le poste de:
CHEF DE SECTION - FRANÇAIS
Formation requise:
- Brevet d'enseignement de l'Ontario
- Spécialiste en études supérieures (français)

Salaire:
- Selon la convention collective en vigueur.

Les personnes intéressées doivent faire parvenir leur demande, en y joignant leur curriculum vitae et les pièces justificatives, avant 16 h le lundri 9 avril 1990, à:
M. Richard Rozon, directeur
Ecole secondaire régionale Glengarry
212, rue Main nord
Alexandria, Ont. K0C 1A0
Jean Marc Boisvenue Alponse Lafrance
Président du Conseil président Section de langue française
Gilles Métivier
Directeur de l'éducation
NOUS SOUSCRIVONS A L'EQUITE EN MATIERE D'EMPLOI

MacEWEN PETROLEUM INC.

Commissioned Agent Opportunities
- Turnkey established gas bars
- Location in SD&G counties
- Letter of credit required for $15,000
- Store stock investment of $10,000

Send resumé or letter to
Mr. Ken Crooker
MacEwen Petroleum Inc.
Box 100, Maxville, Ont. K0C 1T0
No telephone inquiries—please. 12-1c

WENDY'S

Scott's Wendy's Restaurant
Hwy. 401, Shell Service Centre
at the Ontario/Quebec border
Now hiring full and part-time
No experience necessary as we are willing to train
Contact Steve at:
347-2694
between 9 and 5 13-4c

$79,900
For A
CUSTOM BUILT HOME
By
A Quality Homebuilder





Choice of lot
Town or Country
Many, Many Models To Choose From

Imagine! A Brand-New Home For Only $79,900
For further information, call
ANDRE M. MENARD
Construction
525-2943 13-1c

M. JEAN
CAMERON
REAL ESTATE LTD. REALTOR

LANCASTER VILLAGE
OPEN HOUSES
SATURDAY, MARCH 31
1 to 3 p.m.



23 Beach St.
4-bedroom split, 3 bathrooms pool, garage, many extras $136,900.



100 Broad St.
4 bedrooms, central vac, revenue apt. in basement, $99,900.

Both these homes have maintenance free exteriors, full basements, baseboard electric heat, serviced lot.

WHAT'S NEW?
WATERFRONT HOME: 50' on Lake St. Francis at Amandale Bay, 2 bedrooms and kitchen, dining, living and family room, many extras. $93,000. Call Andy.
LANCASTER VILLAGE HOME: Cosy home on nicely treed lot, $55,000. Call Diane.
FOR INFORMATION on any of our listings and all of your real estate needs, call us.

Diane Chrétien
Curry Hill
347-3726

Andy & Barbara Menard
South Lancaster
347-2522

OFFICE 347-2215

Independent member of
the Canada Trust Franchise

SALES REPRESENTATIVE REQUIRED
A company in expansion in the agriculture industry is looking for a Sales Representative
The candidate must be:
- Bilingual
- Experienced in the industry
- Dynamic
- Interesting benefit package
- Above-average salary

JOHN DEERE

Send your curriculum vitae to:
Mr. Gilles Perrault
ST. ONGE & PERRAULT
1700 St. Catherine St.
St. Polycarpe, Que. J0P 1X0 28-2c

TRUCK DRIVER WANTED
A company in expansion in the agriculture industry is looking for a Truck Driver.
The candidate must be:
- Bilingual
- Possess a good driving record
- Be experienced
- Possess mechanical aptitude
- Interesting benefit package
- Above average salary

JOHN DEERE

Send your curriculum vitae to:
Mr. Gilles Perrault
ST. ONGE & PERRAULT
1700 St. Catherine St.
St. Polycarpe, Que., J0P 1X0 13-1c

Help Wanted

LOVING, mature person wanted to babysit two children starting May 7, preferably in my home. Tel. 525-4447. 13-1p

Work Wanted

I will babysit children in my home, 1 yr. and up, bilingual, Alexandria. Tel. 525-4993. 12-4p

WILL babysit children in my home in Alexandria. Tel. 525-3157. 12-2p

WILL babysit children in my home, Monday to Friday, ages 1 yr. and older. Tel. 525-1063.13-2p

WILL clean your house weekly. Reasonable rates. Tel. 525-2691. 13-2p

WILL babysit in my home, references available. Please call 525-3897. 13-1c

Personal

RETIRED gentleman; widower early sixties with small hobby farm, desires to meet self sufficient non smoking widow or single woman in mid fifties who enjoys country living. Reply to Box K, The Glengarry News, Box 10, Alexandria, Ont. K0C 1A0. 12-3p

THANKS to St. Jude for favor received. M.W. 12-3p

THANK you for favor obtained Sacred Heart of Jesus. S.T. 13-1p

MAY the Sacred Heart of Jesus by praised, adored and glorified forever and ever, Amen. Repeat six times a day for 9 days and health problem will be cured with promise to reprint. S.K. 13-1p

MAY the Sacred Heart of Jesus be praised, adored and glorified throughout the whole world forever and ever, Amen. Say this prayer six times a day for nine days and your prayers will be answered no matter how impossible it may seem. Don't forget to thank the Sacred Heart with a promise of publication when petition is granted. Thank you the Sacred Heart of Jesus. L.T. 13-1p

THANKS to Sacred Heart of Jesus for a favor obtained. B.Q. 13-3p

Garden Centre

Gauthier's Greenhouse Garden Centre

COMPLETE GARDEN CENTRE

Order Easter Lilies NOW

Trees, Perennials, Evergreens, Shrubs 48-tf

RR#1 CURRY HILL

347-2237

MARLIN ORCHARD AND GARDEN CENTRE

Spring Gardening Jobs

- Prune & spray fruit trees
- Fertilize trees & lawns
- Prevent crabgrass
- Seeding in Pro-mix

Open 7 days a week
9 a.m. to 5 p.m.
Seeds, Soil, Fertilizer and Pruning Supplies
Hwy #2, 2 km west of Summerstown Rd.
931-1213 12-tf

Services

PIANO — tuning, repairs and rebuilding, 22 years professional experience, highest quality work. Excellent references. Peter Kilpatrick, Tel. 527-3366 (Maxville). 37-tf

CLEANING lady available, excellent references, reasonable rates, experienced. Tel. 525-5079. 13-1p

WE CAN HELP!
Uncontested Divorce, Small Claims Court, Landlord and Tenant matters, Incorporations, Change of name, Pardons, Workmen's Compensation, Adoptions, etc....
PARALEGAL ASSOCIATES
Affordable Prices
936-2161 10-4c

See the experts for all your made-to-measure windows & doors

Vitrerie
GREEN VALLEY Glass Ltd.
525-2704 4-tf

LANCASTER PARK CAMPGROUND
New season lots now available for campers, with water and electrical service
Daily and Seasonal Rates
RESTAURANT
BOAT DOCKING
FISHING
PIONEER HALL
PLAYGROUND
SANDY BEACH & SWIMMING
HWY. 401, LANCASTER EXIT
South Service Rd.—3 kms. east
Phone: 613-347-3452
Ask for Ken
13-15-2p

Services

PLASTER repair and gyproc, carpentry, ceramic tiles, etc. Quality service. No job too small. Greg Little, 347-2017. 13-4c

ATV over seeding for your winter kill patches, $3 per acre. Tel. 347-3489. 13-2p

WILL clean your house weekly. Reasonable rates. Tel. 525-2691. 13-2p

dude
MOBILE DISCOTHEQUE
Weddings - Stags - Parties
525-3203 or 525-3815
John Willard 4-tf

SKYLARK
MOBILE DISCOTHEQUE
Weddings, Stags, Parties
Music for all occasions
Tel: 525-2008
Jean Seguin 4-tf

JAKE AT WORK
MOBILE DISCOTHEQUE
Weddings - Stags - Parties
525-3999 or 525-1973
Jacques Massie

INCOME TAX RETURNS
WILL NOW BE COMPUTERIZED
For professional service on all tax returns consult
J. LAUZON Accounting
124 Main St. S., Alexandria
Tel: 525-2069
if busy, 525-4731 4-tf

PICKUP AND DUMPIT SERVICE
House and Garden Scrap
All types of furniture taken
Other scrap arranged, etc.
Reasonable Rates
Tel. 347-3795 11-4c

STATION TO STATION
MOBILE DISCOTHEQUE
MARCH SPECIAL
10% Discount on Bookings
Book within next three weeks for any time you desire during the year 1990
Tel. 525-2526
Richard Robinson 11-3c

YOUR AUTHORIZED
MAYTAG
DEALER
MARCEL TV FURNITURE
369 Main South
Alexandria
525-3692 6/8-tf

NOTICE TO CREDITORS AND OTHERS
IN THE ESTATE OF SUSAN ISABELLA CLARK, DECEASED
All persons having claims against the estate of Susan Isabella Clark, late of the township of Charlottenburgh, in the County of Glengarry, widow, who died on or about the 20th day of December, 1989, are hereby notified to send full particulars of their claims to the undernamed on or before the 31st day of March, 1990, immediately after which date the assets of the deceased will be distributed among the parties entitled thereto, having regard only to claims of which the executor shall then have notice.
DATED at Cornwall, Ontario, this 1st day of March, 1990.
FENNELL, RUDDEN, CAMPBELL & STEVENSON
35 Second Street East
Cornwall, Ontario
K6H 1Y2 12-2c

Notices

NOTICE TO CREDITORS
IN THE MATTER OF THE ESTATE OF LAURA MENARD, LATE OF THE TOWN OF ALEXANDRIA, COUNTY OF GLENGARRY, WIDOW, DECEASED.
TAKE NOTICE that all persons having claims against the estate of LAURA MENARD, who died March 6, 1990, are hereby required to send full particulars of their claims to the undersigned solicitors on or before the 19th day of April A.D. 1990, after which date the estate will be distributed having regard only to the claims of which notice shall then have been received.
DATED at Alexandria, Ontario, the 19th day of March, 1990.
MACDONALD & AUBRY
Box 1000
Alexandria, Ontario
K0C 1A0
Solicitors for the Executrix 12-3c

NOTICE TO CREDITORS
IN THE MATTER OF THE ESTATE OF LUCIENNE CUILLERIER, WIDOW, LATE OF THE VILLAGE OF L'ORIGNAL, IN THE COUNTY OF PRESCOTT
TAKE NOTICE that all persons having claims against the estate of LUCIENNE CUILLERIER, who died on or about the 8th day of December, 1989, are hereby required to send full particulars of their claims to the undersigned solicitor, on or before the 21st day of April, 1990, after which date the estate will be distributed having regard only to the claims of which notice shall then have been received.
DATED at Alexandria, Ontario this 20th day of March, 1990.
JEAN MARC LEFEBVRE, Q.C.
Barrister & Solicitor
32 Main Street North
Alexandria, Ontario K0C 1A0
Solicitor for the administator 13-3c

Ontario MGS
Ministry of Government Services
TENDER

GROUNDS MAINTENANCE CONTRACTORS
Tenders are invited for grounds maintenance services, Travel Information Centre, Hwy 401 and Old Hwy 2, Lancaster. KEM-003-91

JANITORIAL CONTRACTORS
Tenders are invited for janitorial services, Probation and Parole Office, 502 Pitt Street, Cornwall. KEM-004-91

EACH TENDER must be quoted separately.
COMBINED TENDERS will not be accepted.
Tender documents may be obtained from District Office, Ministry of Government Services, Concession Road, Postal Bag 2008, Kemptville, Ontario K0G 1J0 (613) 258-8255.
Sealed Tenders will be received until 2 p.m. April 12, 1990 at which time they will be opened in public. Tender closing in Kemptville.
The lowest or any tender not necessarily accepted. 13-1c

Notices

NOTICE TO CREDITORS
IN THE MATTER OF THE ESTATE OF MARJORIE ISABEL McRAE, LATE OF THE TOWNSHIP OF LOCHIEL, COUNTY OF GLENGARRY, WIDOW, DECEASED.
TAKE NOTICE that all persons having claims against the estate of MARJORIE ISABEL McRAE, who died February 3rd, 1990, are hereby required to send full particulars of their claims to the undersigned solicitors, on or before the 26th day of Apri 1990, after which date the estate will be distributed having regard only to the claims of which notice shall then have been received.
DATED at Alexandria, Ontario, the 26th day of March 1990.
MACDONALD & AUBRY
P.O. Box 1000
Alexandria, Ontario
Solicitors for the executors. 13-3c

NOTICE TO CREDITORS
IN THE MATTER OF THE ESTATE OF RAYMOND LEGROULX, RETIRED BUSINESSMAN, LATE OF THE TOWN OF ALEXANDRIA, IN THE COUNTY OF GLENGARRY.
TAKE NOTICE that all persons having claims against the estate of RAYMOND LEGROULX, who died on or about the 13th day of February, 1990, are hereby required to send full particulars of their claims to the undersigned solicitor, on or before the 31st day of March, 1990, after which date the estate will be distributed having regard only to the claims of which notice shall then have been received.
DATED at Alexandria, Ontario, this 26th day of February, 1990.
ROGER E. BELLEFEUILLE
Barrister & Solicitor
30 Main Street South
Alexandria, Ontario
K0C 1A0
Solicitor for the estate. 12-2c

NOTICE TO CREDITORS
IN THE MATTER OF THE ESTATE OF GEORGE ARCHIBALD McDONALD, LATE OF THE TOWNSHIP OF CHARLOTTENBURGH, COUNTY OF GLENGARRY, RETIRED ELECTRICIAN, DECEASED.
TAKE NOTICE that all persons having claims against the estate of GEORGE ARCHIBALD McDONALD, who died February 17, 1990, are hereby required to send full particulars of their claims to the undersigned solicitors, on or before the 12th day of April, A.D. 1990, after which date the estate will be distributed having regard only to the claims of which notice shall then have been received.
DATED at Alexandria, Ontario, the 12th day of March 1990.
MACDONALD & AUBRY
Box 1000
Alexandria, Ont. K0C 1A0
Solicitors for the administrator. 11-3c

Witch is your best means of Selling or Buying?
THE CLASSIFIEDS
The Glengarry News

WHY WAIT - BOOK NOW!
Newly redecorated Angus Gray Hall in Maxville
Available for
Wedding receptions, parties, meetings, etc.
Hall may be divided to accomodate large or small functions. Kitchen facilities are available.
Also grounds & stage and lighted infield for sports events. Lockable barns available for indoor auctions, also horse & cattle shows. Grounds available for family or company picnics.
Phone: 527-2003 9/11-6c

PUBLIC MEETING
TOWN OF ALEXANDRIA

CONCERNING A PROPOSED ZONING BYLAW AMENDMENT
TAKE NOTICE that the Council of the Corporation of the Town of Alexandria will hold a public meeting on Tuesday April 17th, 1990, at 7:30 p.m. at the Municipal Building to consider a proposed zoning bylaw amendment, under Section 34 of the Planning Act. The proposed zoning bylaw amendment would redesignate the land described as Part of Park Lots 8 & 10, East of Main Street and South of McDougall Street and South of River Garry, Registered Plan No. 2 (Part 1 on Registered Plan 14R-2674) Town of Alexandria (as shown below) from "Highway Commercial C2" to "General Commercial Special Exception C1-4.
The zoning bylaw would not only provide the existing building uses to comply, it would also provide for a bakery to locate within the existing building.
Any person may attend the public meeting and/or make written or verbal representation either in support of or in opposition to the proposed zoning bylaw amendment.
Additional information relating to the proposed amendment is available for inspection at the town office during regular office hours.
Dated at the
Town of Alexandria
this 23rd day of March
1990.
Subject property,
Pt. of Park Lots
8 & 10 East of
Main Street, Registered
Plan No. 2
Town of Alexandria
Terry L. Hart
Zoning Administrator
Town of Alexandria
90 Main Street, South
Alexandria, Ontario
K0C 1A0
(613) 525-1110

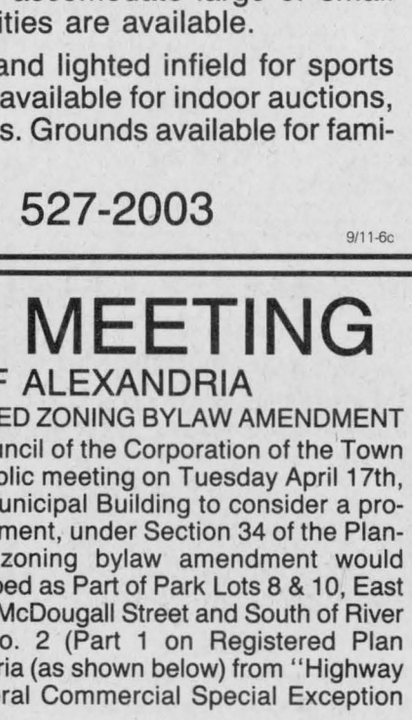

13-1c

NOTICE
Residents of the TOWNSHIP OF CHARLOTTENBURGH

EFFECTIVE April 1, 1990 the dump hours will alternate to the summer schedule hours of 9:00 a.m. to 6:00 p.m., Monday to Saturday.
These hours are in effect until October 31, 1990.
Marcel J. Lapierre
Clerk-Treasurer

CHARLOTTENBURGH TOWNSHIP

CHARLOTTENBURGH NURSERY SCHOOL
WILLIAMSTOWN
TAKING REGISTRATIONS FOR SEPTEMBER 1990
AGES 2-1/2 to 5
9:00 A.M. TO 11:30 A.M.
QUALIFIED STAFF
For more information call 347-3354
(9:00 a.m. to 11:30 a.m.) 13-1c

CHARLOTTENBURGH TOWNSHIP

NOTICE OF THE PASSING OF A ZONING BYLAW BY THE CORPORATION OF THE TOWN OF ALEXANDRIA

TAKE NOTICE that the Council of the Corporation of the Town of Alexandria passed bylaw No. Z-11-90 on the 20th day of March, 1990, under section 34 of the Planning Act.
AND TAKE NOTICE that any person or agency may appeal to the Ontario Municipal Board in respect of the bylaw by filing with the Clerk of the Corporation of the Town of Alexandria not later than the 17th day of April, a notice of appeal setting out the objections to the bylaw and the reasons in support of the objections. The purpose of this bylaw is to amend bylaw No. 2046 by rezoning the lands described as Part of Lot 38 concession 1, formerly of the Township of Lochiel, now in the Town of Alexandria, from its Existing "General Commercial Special Exception Zone (C1-1-H)" to General Commercial Special Exception Zone (C1-3)". This bylaw will permit the subject land (currently vacant) to accomodate a light commercial development.
Dated at the
Town of Alexandria
this 20th day of March
1990.
Area affected by
This bylaw:
Part of Lot 38,
Concession 1,
Town of Alexandria
Zone changed to:
General Commercial
Special Exception
Zone C1-3.
Terry L. Hart
Zoning Administrator
Town of Alexandria
90 Main Street, South
Alexandria, Ontario
K0C 1A0
(613) 525-1110

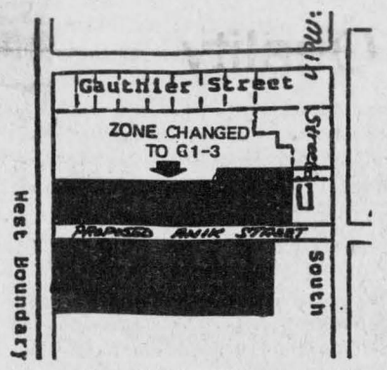

13-1c

NOTICE
LOCHIEL RESIDENTS

Interim tax bills have now been mailed, and are due March 30, 1990.
Weeds will be a concern with Lochiel council, and the control will be enforced by our Weed Inspector at county level. Concerns should be addressed to Mr. Arthur Bray, 933-7666.
Dogs running at large will be picked up and destroyed, much property damage results from stray dogs.
Grass fire season will soon be here: Residents are reminded that should you set such a fire, and the fire brigade services are required to bring it under control, all costs will be borne by that person setting such fire.
Dump hours have been revised: As of April 2, 1990 the dump will be open Mondays, Wednesdays and Saturdays, from 8:00 a.m. to 4:00 p.m.
Council meetins will revert to night hours from April 10, 1990, 7:00 p.m.
Half loads are now in effect as of March 5, 1990 on all township roads.
By Order of Council
Lochiel Township
525-3283

AVIS AUX
RESIDENTS DE LOCHIEL

La facture intérimaire de vos taxes a été postée et est payable le 30 mars 1990.
Les mauvaises herbes seront une préoccupation du conseil de Lochiel et seront surveillées par l'inspecteur des mauvaises herbes au niveau du comté. Veuillez addresser vos préoccupations à M. Arthur Bray, 933-7666.
Des chiens en liberté seront recueillis et abattus. Beaucoup de dommage à la propriété d'autrui est causé par des chiens égarés.
La saison des feux d'herbages nous arrivera bientôt. Nous aimerions rappeler aux résidents de Lochiel que si vous devriez mettre le feu et que le corps de pompiers devrait être requis afin de maîtriser ce feu, les coûts devront être défrayés par la personne qui y met le feu.
Les heures d'ouverture au dépotoir ont été changées. A partir du 2 avril 1990, le depotoir sera ouvert les lundi, mercredi et samedi de 8:00 a.m. à 4:00 p.m.
Les réunions du conseil à partir du 10 avril, auront lieu à 7:00 p.m.
Des demi-charges sont en vigueur pour tous les chemins du canton à partir du 5 mars, 1990.
Arrêt du Conseil
Le Canton de Lochiel
525-3283 13-1c

Obituaries

Margaret Fraser MacDonald

Margaret F. MacDonald died Feb. 27, 1990 at the Community Nursing Home, Alexandria, where she had resided since 1986.

She was born Nov. 20, 1896 at Lot 4 Concession 9 Kenyon Township, a daughter of the late Donald D. MacLeod and his late wife, Mary Anne MacSweyn.

Her education was received at McCrimmon West Public School and at Alexandria High School.

In 1921 she married Dougie MacDonald of McCrimmon. He predeceased her in February 1957.

Her interests centred around family and community, music and sports. For many years she was a member of McCrimmon Women's Institute.

Predeceasing Margaret were a sister Mrs. Hugh John Fraser (Bella) and two brothers Donald W. MacLeod and John Peter MacLeod.

She is survived by four sons: Duncan (Mary), Donald (Lillian), Elmer (Inez), all of R.R. 1, Dunvegan; Hughie (Gertie) of Agincourt; four grandchildren: Warren and Stanton (Helen) MacDonald of RR#1, Dunvegan and Ewen (Tracy) MacDonald of Maxville and Glenda (John) Brooks of Pickering; three great grandchildren MacKenzie and Sean Brooks, Pickering and Brandon MacDonald, Maxville. Also surviving is her sister Norma MacLeod MacDonald (wife of the late John MacDonald) of Alexandria.

The funeral was held on March 2 to Kirk Hill United Church. Officiating clergyman was Mark Guiliano. Music was by the church organist, Kirk Hill United Church choir and members of the Glengarry Strathspey and Reel Society. Pallbearers were Peter MacSweyn, Keith MacDonald, John Hugh Sloan, Hugh A. Kennedy, Neil F. MacCrimmon and Donaldson MacLeod.

Interment will be in Kirk Hill United Church cemetery at a later date.

George F. MacDonald

George Fraser MacDonald, Cornwall, a resident of Alexandria in his youth, died at the Cornwall General Hospital on Monday, March 12. He was 53.

George MacDonald was a son of J. J. MacDonald and his wife the former Agnes MacDonald widely known operators of Shirley's Restaurant first in Alexandria and for many years on Second Street, Cornwall.

The deceased was a graduate of St. Francis Xavier University, Antigonish, N.S. where he was noted for his line play with the college football team as well as Cornwall Collegiate during his high school career.

George MacDonald was associated with his father for many years and after his father's death carried on the business until ill health forced him to retire. He was confined to hospital the past three months in Ottawa and Cornwall.

George MacDonald leaves to mourn his passing his wife the former Helen Oshmyansky Parent; step-children Camille Parent, Peterborough; Marian Parent, London, Ontario; Nick and Pete Parent and Klaudia (Mrs. Ron Davidson) all of Cornwall; nephew Rory McCormick, Ottawa; John MacDonald, of Arlington, Texas (brother) and Connie (Mrs. Robt. Coles a sister), Post Falls, Idaho. Predeceased by two sisters Mrs. Elaine McCormick and Mrs. Shirley Marsolais. Also survived by nine grandchildren.

The funeral ritual was officiated by Rev. Gary Ostler, pastor of St. Columban's parish, Cornwall, at the Memorial Chapel Cornwall Funeral Home, Friday, March 16, 2 p.m. Spring interment, Woodlawn Cemetery.

Duncan A. McNaughtan

On Sunday, March 4, 1990 Duncan Alexander McNaughtan died at his home, 800 Cote St. Georges, Dalhousie Station, Quebec. Duncan was 63 years old. A son of the late James A. McNaughtan and the late Annabel Campbell, Duncan farmed the family farm until ill health forced his retirement. Mr. McNaughtan was active in church and community affairs. He took a lively interest in sports and was president of the local plowing match for several years.

He was married to the former Anne MacKenzie who survives along with six daughters. They are: Deborah (Lyons), Myrna, and Morag, all of Ottawa; Pamela (Mrs. Dan Giroux) of Cornwall, Alison, at home, and Audrey of Lennoxville, P.Q. A son Gordon predeceased him.

Also surviving are a brother Theodore (Ted) of Dalhousie Station, and three sisters, Agnes (Hamre) of Cornwall, Anna May (Mrs. Clifford Wightman) of Lancaster and Jean (Mrs. Melvin Gardner) of Bainsville. Three grandchildren mourn the loss of a loving grandfather.

Reverend Pat MacDonald officiated at the funeral service held on Wednesday, March 7 to St. Andrew's Church, Dalhousie Mills at 2 p.m. Burial was in St. Andrew's Church cemetery.

Pallbearers were Dan McKay, David McKay, Keith McKay, Neil McGregor, Lance MacLeod and Donald Smith.

Albert Seguin

Albert Seguin passed away March 16 at Lancaster, Ont. Mr. Seguin was 88 years old. He was a son of the late Paul Seguin and the late Elizabeth St. John.

Mr. Seguin was a self-employed mechanic for years before he became an employee of the 1867 Garage, where he worked until his retirement.

He is survived by his wife the former Dorothy Bellis, and by one son and two daughters. They are: Keith Seguin of Courtenay, B.C., Mrs. Carol Veltheim of Calgary and Ann (Mrs. Richard Catterton) of Cobleskill, N.Y. Eight grandchildren and two great grandchildren also survive.

Mr. Seguin was predeceased by one brother Wilfred Seguin and two sisters Mrs. Laura Wood and Mrs. Irene Leahy.

The funeral was held March 20 to Knox United Church, Lancaster. Rev. Donald Chisholm officiated at the funeral service. Cremation followed.

The pallbearers were Rickey and Eric Ley, Ian Macintosh, Michael Gougeon, Bob Younie and D. A. Fraser.

Georgina McDonald

After a brief illness Mrs. Georgina McDonald, nee Robinson, passed away at Chateau Gardens, Lancaster, March 17, 1990 in her 79th year.

She was the daughter of the late Paul and Albertine (Quesnel) Robinson of the 6th of Kenyon and the widow of Donald Joseph (Baker) McDonald.

After her husband's death in 1942 she resided in Windsor, Ont. for a number of years and subsequently moved to Montreal. In 1981 she took up residence with her daughter Janet in Bainsville and remained there until the onset of her sudden illness.

Predeceased by a daughter Mary Rita, sisters Edline (Mrs. Fred Lavigne), Rose (Mrs. Frank Gillen), brothers John C. and Isadore Robinson.

Two sons Archie (Ottawa), Percy (Vancouver), a daughter Janet (Bainsville), grandchildren Brian and Wayne (Pembroke), Mrs. Denis Jarvis (Kelly) of Ottawa are left to mourn her passing.

She is also survived by her sisters Mrs. Del Guliver (Windsor), Mrs. Irene Brown (Dorval) and Mrs. Eddie Lefebvre (Malvina) of Green Valley, brothers Leo (Canfield), Clifford (Finch), Leonard (North Lancaster) and Rolland (Toronto).

Known to her many friends and relatives as a lady who enjoyed life, especially her euchre card parties, she will be greatly missed by all.

Pallbearers were her grandsons Brian and Wayne McDonald (Pembroke), Denis Jarvis (Ottawa) and nephews Jimmy Gillen (Montreal), Bill Brown (St. Lazare) and Emile Lefebvre (Ottawa).

Her final resting place will be in St. Joseph's Cemetery, Lancaster, with interment in the spring.

Business Opportunities **Business Opportunities**

PROFESSIONAL SALESPERSON

One candidate to be selected in the Alexandria region. A fast growing international corporation offers full-time income with part-time commitment. Limited opportunity for the right self-motivated individual.

For an interview phone Mr. Dignard, 932-9703 between 10 a.m. and 5 p.m.

13-1c

Notices **Notices**

THE CORPORATION OF THE TOWNSHIP OF CHARLOTTENBURGH

TENDER 90-03 — GRANULAR MATERIAL
TENDER 90-04 — BACKHOE RENTAL

SEALED TENDERS, plainly marked as to contents will be received by the undersigned until 11:00 a.m.

TUESDAY, APRIL 17, 1990

TENDER 90-03 — GRANULAR MATERIAL

A) 12,000 tonnes 5/8'' Type B crushed stone; supply, placed, shaped and compacted.
B) 2,000 tonnes 5/8'' Type B crushed stone; supply, and spread.
C) 3,000 tonnes Granular C crushed stone; supply and spread.
D) 2,000 tonnes 3/4'' Clear crushed stone; supply.

TENDER 90-04 — BACKHOE RENTAL

Rental of one yard track backhoe for the purpose of roadside ditching, drainage maintenance and road construction.

All tenders must be submitted on Township forms.

Tender forms may be picked up at the Township office.

Marcel J. Lapierre
Clerk-Treasurer
P.O. Box 40
Williamstown, Ontario
K0C 2J0
(613) 347-2444

CT CHARLOTTENBURGH TOWNSHIP

13-1c

TOWNSHIP OF CHARLOTTENBURGH RECREATION DEPARTMENT

is now accepting applications for the use of the ballfield in the municipality.

Please apply in writing by April 13/90
Township of Charlottenburgh
Recreation Department
Attn: Brent Daigle
P.O. Box 40
Williamstown, Ontario K0C 2J0

CT CHARLOTTENBURGH TOWNSHIP

13-2c

MILKING HERD AND BRED HEIFER DISPERSAL

Ron & Monique MacDonell
MacDONELL FARMS

WEDNESDAY, APRIL 4th
at 1:00 p.m.
AT THE FARM 1-1/2 MILES EAST OF ALEXANDRIA ON McCORMICK ROAD (St. Paul Street)
WATCH FOR AUCTION SIGNS

SELLING: 55 head of top grade Holstein cows and bred heifers. This is a good uddered, milky herd with 12 cows just fresh at sale time.
SALE UNDER COVER
ALSO SELLING: 1989 GMC 1/2 ton truck with V6 automatic, power steering, power brakes, 15,000 km. This truck has been safety checked and sells with a reserve bid.
15,000 Kw P.T.O. generator
TERMS: Cash or good cheque *Strangers must have credit letter*

HUGH FAWCETT AUCTIONS
WINCHESTER, ONTARIO, K0C 2K0 — 613-774-3363
Auctioneers: Hugh Fawcett 774-3363
James Cooper 652-4145
Proprietor: Ron MacDonell 525-2840

12-2c

AUCTION SALE

ESTATE OF THE LATE THOMAS GEARY
5th Ave. McLaughlin's Point, Lancaster, Ont.
2 miles east Old Hwy. #2, south side of Hwy. 401 or 5 miles west of Real's Truck Stop

Saturday, April 7
9:30 a.m.

Butcher block; dishes; cooking utensils; toaster oven; towels; face clothes; chesterfield (3-pce.); love seat; plastic serving bar; wall unit; liquor cabinet; cassette box and records; flower vase; 2 brass candlestick holders; 2 large matching lamps; 1 set of matching brass end tables and coffee table; 1 hex. end table; small electric organ; wine rack; small wicker chair; 2 large clown dolls; 3 tier table; ceiling lamp; chandelier; 3 hassocks; 4 boxes of linen; chairs; oscillating fan; travel bags; 1 wicker set; dining room set; china cabinet; buffet; apartment size (new) Beaumont washing machine; cabinet; radio; record player; metal cabinets; dehumidifier; pictures; 2 large lamps; wall mirror; 1 large wooden picture frame; twin bed; bureau, 6-drawer; 2 B&W TVs; TV table; night table; mirror with brass corners; barometer; books; 3 tier corner stand; single brass bed; chest of drawers; bureau with mirror; old Singer sewing machine; wicker corner shelf; Christmas decorations; wall clock; napkin holder; ashtrays; 3-pce. lacquer ware set; silver trays; floral plates; 1 Eqyptian head on wood base; heritage silverware set; stainless steel set in wooden box; Royal Lealy gold plated dresser set; Roy Sealy hostess set; 3-pce. Rogers silver set; silver tea pot and cream jug; fine china bone, made in England; various dishes and cups and saucers; wicker ship flowre pot; vanity bureau; chair cover; old wheelchair.

Many articles to numerous to mention.

AUCTIONEER NOTE:
- **The items listed above are in good condition.**
- **Owner or auctioneer not responsible for accidents.**
- **Terms cash or acceptable cheque.**
- **Canteen on site.**

AUCTIONEER: CLIFF'S AUCTION SERVICE
RR1 Williamstown, Ont. 931-1813

13-2c

AUCTION SALE

SATURDAY, APRIL 7th
11:00 a.m.
at the residence of Mrs. Paul Latour
743 Covey Hill Road, east of Franklin Centre, Que.

Small antique pine armoire (Ex); old pine dough box; old pine cupboard; other pine pieces; iron kettles; brass & copper; dishes; chinaware; horse brass; stone crocks & jugs; pr. bronze vases; beds; dressers; iron mortar & pestles; kitchen electrical appliances; John Deere 510 gas tractor, J.D. hyd. blade, etc. Farm is sold. Much, much more.

TERMS: Cash or good cheque
Lyell Graham Auction Service
Tel: Huntingdon (514) 264-2289

13-1c

GRASS MOWING
TOWNSHIP OF LANCASTER

Tenders will be received by the undersigned until 4:00 p.m., Wednesday, April 18th, 1990 for the grass mowing & trimming contract of various municipal properties for the 1990 summer season.

The properties are:
1—North Lancaster Park — approx. 4 1/2 acres
2—Bainsville W I Park — approx. 1 1/2 acres
3—Lancaster Heights Park — approx. 4 1/2 acres

Tenders should state type of equipment to be used, price for the season for a minimum of 12 cuts and the price per cut for any cuts over 12, if required.

Tenders may include one or all of the properties and must state the price for each property separately.

Lowest or any tender will not necessariy be accepted.

M.J. Samson, Clerk
Township of Lancaster
North Lancaster, Ont.
K0C 1Z0
(613) 347-2476

13-2c

FAWCETT CATTLE SALES SERVICE LTD.

(formerly Fawcett Bros.) is now under new management. The new partnership is made up of Ralph J. Fawcett and Terry I. Spratt.
(Hugh Fawcett will continue as auctioneer)

On APRIL 2 at 12 noon

there will be a consignment sale featuring springers, fresh cows and service age bulls. Also selling will be a number of fancy 4—H calves.

Some early consignments:
—From Hunterhaven Farms, six good calves under one year old.
—From Alex McBride, a heifer calf from 3 VG dams, 4th dam EX.
—From Rivermead Holsteins, a pair of cows, one VG and the other a fancy Marlin daughter.
—From Gerry Westenbroek, a service age bull by Mark Anthony.
—From Richard Lapointe, a pair of GP cows with 171-194 and 162-165 BCA.
—From Marvan Farms, a fancy 4-H calf by Starbuck, from a GP Enhancer dam with 164-172 BCA.

Consignments still being accepted.

PLEASE CONTACT

Ralph Fawcett 613-774-5710
Terry Spratt 613-989-2770

13-1c

AUCTION SALE

551 Castor Street, Russell, Ont.
(between Russell and Embrun)

WEDNESDAY, APRIL 4
at 10:00 a.m.

TRACTORS: Hesston 1380DT cab 4x4; IH 784; Ford 6600 dual power; Zetor 8011 (1800 hrs.); NH L555 Skid Steer; Ford 7710 cab; Ford 5610 w/loader; IH 806; MF 255 w/loader; Ford 7000; Ford 6600 w/loader; JD 2120; Nuffield 1060; Ford 1910; Case 810; Ford 555D tractor/backhoe/loader; 1984 Renault Encore.

COMBINES: NH TR70; MF 35 pulltype; NH 962 4RN head; NI 730 4R head; NH 960 direct cut w/love bar.

EQUIPMENT: NH 1495 S.P. haybine 12'; 20.8x38 duals; NH 847 round baler; JD 8350 grain drill 18R w/fert.; IH 425 baler w/thrower; Calsa 100 gal. sprayer 3 pt. w/25' boom; (2) 20' flat rack; Gehl 99 forage blower; NH 38 flail chopper; IH 4500 vibra shank 16' cultivator; NI 325 corn picker; 14' pony cart harrows; IH 475 disc 13'; Vermeer 275 disc bine; (2) Dion 3B forage box w/roof; NH 782 harvester; NH 488 haybine; Hesston 6400 S.P. haybine; NH 307 flail spreader; (2) IH 710 plow 4/16 auto reset; Lely rake; (4) bale stookers; Calsa 100 gal. sprayer 3 pt.; (2) NH 518 manure spreader (one w/end gate); JD 800 swather; Hesston 6450 S.P. haybine; NH 495 haybine; NH 880 harvester; 24.5x32 duals; JD 3800 harvester; NH 353 grinder mixer; Gehl 14' forage box; Bush Hog 20' disc; Glenco 14' cultivator; IH 400 cyclo 4R planter; NI 323 corn picker; NH 273 baler; Ford 530 baler; IH 56 forage blower; Ford corn planter; Sandrum 10' cultivator; NH 268 baler w/thrower; Dion 750 harvester; Allied grinder mixer; NH #8 3B forage box; (3) NH S717 harvester; IH 27 baler; NH 469 haybine; NH 479 haybine; IH 175 swather; NH 679 manure spreader w/splash guard; Case 518 plow 5/18; IH 550 spreader; Allied bale stooker hydr. drive; MF #33 drill 17R; GW snowblower 6';NI rake; Kverneland 3/14 plow; NH 217 spreader; Gehl 108 haybine; various sizes of pick up, direct cut, corn heads for different makes and models; NH 707 harvester 3 pt.; (3) NH 25 forage blower; NH 268 baler; NH 54A bale thrower; IH 37 baler; JD 65 forage blower; NH 770 harvester; Hesston PT-10 haybine; NH 344 manure spreader; 10 ton wagon w/box trailer; Lucknow 5' snowblower; Ford 2F plow; MF 88 plow 4F; NH 519 manure spreader; Hesston 1010 Hydra Swing haybine; Gehl 300 harvester; NH 23 forage blower; MF #12 baler; NH 275 baler; IH 350 harvester; NH 68 baler; IH 160 manure spreader; NH 78 baler; JD 40 manure spreader; MF 205 manure spreader; walk-behind snowblower; lawnmower; wagon and rack; plus many more items too numerous to mention.

TERMS: Cash or good cheque day of sale

Financing available Ford Credit to qualified buyers. Make arrangements with Erik Therkelsen & Sons Ltd. prior to sale day.

10% discount on cash and carry in-stock parts day of sale.

Announcements made the day of the sale overrule all previous advertisements. Additions and deletions due to daily business. Owners and auctioneers not responsible for accidents or loss day of sale.

LUNCH BOOTH ON GROUNDS

Erik Therkelsen & Sons Ltd.
Russell, Ontario
1-613-445-2818
Erik or Chris Therkelsen

Rideau Auctions Inc.
Winchester, Ontario
1-613-774-2735
Hunter McCaig

13-1c

Country Girl in the Big City (Part 2)

Dunvegan
Marion Loewen
527-2284



On Saturday a large number of well-wishers gathered at the Women's Institute Hall to shower the lovely bride-to-be Norma MacLeod with many gifts to grace the home she will share with fiance Andrew Mesman. Brenda Hardy, assisted by Eileen Campbell and Mary Fraser, arranged the delightful afternoon for friends and family to wish her well as she starts down the road of married life. In her new home she will have many reminders of everyone's love and best wishes. Norma, the daughter of Norman and Margaret MacLeod will be married in Kenyon church on April 21.

Dunvegan Recreation Association

The DRA is holding its annual taffy and crokinole party at the hall on Friday, March 30 at 7:30 p.m. William K. and Maud MacLeod donated the syrup for both the taffy and the door prize.

Everyone is welcome. Just bring your crokinole board (if you have one) and your sweet tooth and come out for a good time.

Dunvegan Women's Institute

On Thursday, March 29 the monthly meeting of the WI will be held in the WI Hall at 8 p.m. The motto — take time to stand and stare at the wonders everywhere — will be commented on by Mary Fraser. The roll call will be compose a commercial to try to sell your favorite product.

Mrs. Fraser will be in charge of the program on Agriculture and Canadian Industries.

James Joyce and Evelyn Viau of the D.R.A. will be there to discuss the sale of the hall to the D.R.A. and to answer any questions that the members may have before a decision is reached. All members are asked to attend and are reminded to bring their gift to put into the market basket door prize for the anniversary dinner.

* * *

The Bible study groups will meet at the manse on Thursday, March 29 at 7:45 p.m. and on Friday, March 30 at 2 p.m.

* * *

For those who remember the Grant family who farmed in Dunvegan, across the road from my house where Cyrus and Louise Walker now farm, I sadly report the death of Mrs. Jack Lowrey, the former Jessie Grant, who grew up on the farm. She lived in Dorval, Quebec, and will be buried here on Wednesday.

* * *

The Heart and Stroke Foundation's dance for heart, Fit for Spring, was a great success raising $3,500. Organizers wish to thank the ladies from Dunvegan who participated. They were Peggi Calder, Terry Sweitzer, Heather McIntosh, Darlene Wild, and Michelle Hartrick. They also thank the Dunvegan Recreation Association, Catherine McIlwain's boutique and Crabapple Bog Antiques for their donation of door prizes.

* * *

Now, for Chapter 2 of the story of a Country Girl in the Big City.

I last left off (last fall) explaining that Gary and I (Maureen McEwen) are hosting Bonnie Jean MacLeod, our cousin, who is studying nursing at Ryerson. In the seven months since arriving in Toronto, she has identified the best pizza places, every store in the Eaton Center and discount times for long distance phone calls. And grandma, she goes to church every Sunday.

Mind you, as a country girl she thinks we have some pretty strange customs. For instance, we shovel the snow off our sidewalks and driveway and we have our garbage picked up three times a week (one day is for the blue box) from the driveway. What else are we going to do with those pop containers and pizza boxes? A monthly transit pass takes you on any subway, bus, streetcar or trolley you can find. On the down side, there is noise and crowds everywhere. You have to look long and hard for tranquility.

In early January Bonnie began her fist clinical duties at Women's College Hospital. I excused myself from a meeting in my office to secretly meet her for a snack on her first day — but I couldn't find her. I was looking for a Bonnie, not a nurse in a white uniform complete with stethoscope and bandage scissors! She ended my momentary panic with the words "Here I am — over here."

In her apartment, the bold image of the white clad, efficient, controlled and cool stranger evaporates and Bonnie reappears. Actually, we really don't mind not being able to see her carpeting for books, papers, inside-out sweatshirts, jackets and newspapers — as long as there is a path to the washer and dryer on the weekends for us. And 19-year-olds left to their own devices eat their meals anywhere but at the kitchen table. Did you know that? And in the dirty dishes department, a system is in place whereby dishes are washed only when there are no clean ones — and even at that I suspect some have done double duty. Doing homework is in the same category as eating — it only goes well on the bed, on the floor, hanging upside down from a chair — all preferably with both the TV and the Walkman on. She can't hear a thing (except the telephone, of course).

It took several weeks to happen but it was inevitable . . . Bonnie lost her Glengarry accent. We understand her now, or at least we did until her sister Betty (the gourment cook) and her friend Julie (the fabulous photographer) came to visit. Then we didn't know what anybody was saying — but mostly because they all talked at the same time.

I write this at a relatively quiet time. It is winter break week and Bonnie along with her classmate Miriam have gone home to Laggan. Well I must rush now and run the vacuum over Bonnie's floor while I can still see it. On second thought, maybe I'll just close the door to the apartment and think about my own chores!

Stay tuned for Chapter 3 — mom and dad arriving to pack Bonnie up for the trip home for the summer. Last September there was so much transported here for the school year that mom had to sit in the back of the truck in a lawn chair. Guess what mom . . . she's coming home with even more stuff. How do you feel about sitting on the roof rack?

The art of syrup making

Apple Hill
Vince Marleau
527-3293

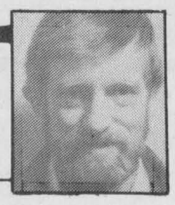

Father Theoret would like to thank everyone who worked so hard to make our annual St. Patrick's tea such a success.

The winners of the various draws were as follows. First prize of $200 went to Gord Polloch, second prize of $100 to Colleen Chretien, third of $100 to Lola MacPhail, and fourth of $100 was won by Rita Decaire. The door prize was taken home by Kevin O'Farrell which was a centrepiece. A beautiful clock was won by Chantal Desjardins. Tina Leroux won a large bunny and Jackie MacRae won the small bunny.

* * *

In last week's column a canvasser was omitted. It was Elwyn Stirling, and there was a misspelling of Myles Benton, and Jeannine MacDonald. The amount was $614 that was collected in the village.

* * *

Mr. and Mrs. George Benton had a visitor down over the March break from Guelph: their granddaughter Heather MacNeil-Laecy.

* * *

On Saturday evening a life-long resident of Apple Hill passed on. Ms. Alda MacDonald lived with her sister Evelyn and both ladies were very well known since the time they worked with their brother Dr. George V. MacDonald.

Nancy and I enjoyed living next to Alda, since she was so mild mannered with all the children of the village.

Our condolences go out to Evelyn from everyone in the community.

* * *

The fourth of the Bible classes being put on at St. Anthony's will be held at the parish hall at 8. Everyone is welcome to attend.

* * *

There are a few birthdays to pen in. On March 20 Steven Lauzon, on the 23rd Ian Lasalle, on the 24th Christine Marleau, and Micheline Lapointe celebrated on the 27th. I hope all of you had a very pleasant day.

* * *

From the steam that bellows from George and Glen Marjerrison's maple syrup camp it would seem like spring. I hope there's a good run of syrup this year, with all the work you fellows have to put in it. I haven't heard if Jacques and George Levac have been up to their sugar camp. The fellows have a brother that takes a week vacation off work, to tap, collect and boil the syrup.

Most of these fellows, the Marjerrisons and the Levacs, have been taught this craft by their fathers and they take a great deal of pride in making maple syrup.

* * *

Notice to everyone — There will be a Recreation Committee meeting on April 2, Monday night at 7:30 p.m. Come on out and see what they have planned for the future.

Why Look Anywhere Else? The ***Glengarry News*** *Has What You're Looking For!!*





Guess who will be 30 on March 30th
Happy Birthday

13-1p

Vankleek Hill farmers get cattle award

An outstanding performance award will be presented to Roy and Marge Cartwright of Cassburn Farms on March 24 by the Ontario Beef Cattle Performance Association. The Cartwrights, who reside in the Vankleek Hill area, are breeders of polled Hereford cattle.

The Cartwrights are being recognized as having the highest average index of all bulls entered. Indexes are based on weight gain during a specified period. All testing was completed by the Dwyer Hill test station.

Roy Cartwright is the Ontario representative for the Canadian Hereford Association's board of directors.

REMI Prud'Homme
INSURANCE BROKERS INC.
Assurance General Insurance
Vie, Feu, Vol, Auto, Theft, Fire, Life
FARM
Tel. 525-3134 40-tf
198 Main Street, S. P.O. Box 1600, Alexandria, Ont. K0C 1A0

GLEN GARDEN VILLAGE
SENIOR'S HOUSING DEVELOPMENT
Carefree living with 850 sq. ft. 2-bedroom apartments, all appliances included.
SPECIAL INTRODUCTORY OFFER
$69,000
for 21 years lease refundable on a decreasing scale
NOW LEASING!
Please Call
MAXVILLE MANOR
527-2170

MORE ROOM
IS NEEDED FOR INCOMING SPRING INVENTORY
WE'RE SWEEPING OUT
ALL IN-STOCK FABRIC INVENTORY SALE AT
50% REDUCTION
DON'T MISS IT
Tissus
MICHELINE FABRICS
Open: Mon-Fri 9-5:30, Sat., 9-5 pm
46 Main St. N. 525-4399

BINGO
Organisé par/Organized by
Le Club Optimiste d'Alexandria
SAT., MARCH 31, 1 p.m. to finish
at the Glengarry Sports Palace
$2,500.00 in prizes
$20 fee per person, including 20 cards & specials
Regular games and 7 specials played
On the same cards
Bring your chips (Bingo markers)
Games played on hard cards

Lancaster Inn
Fine Food & Spirits
(Overlooking the St. Lawrence River)
SPECIAL MENU
FRIDAY, MARCH 30
Soup of the Day or
Chef Salad
Hearts of Palm Vinaigrette
Pork Tenderloin
in a Delicate Mustard Sauce
Dessert: Kiwi Tart
17.95
Weekend Table d'Hôte
Enquire about our customer mailing list!
RESERVATIONS RECOMMENDED
(613) 347-3084 Your hosts: Tom & Rose Good

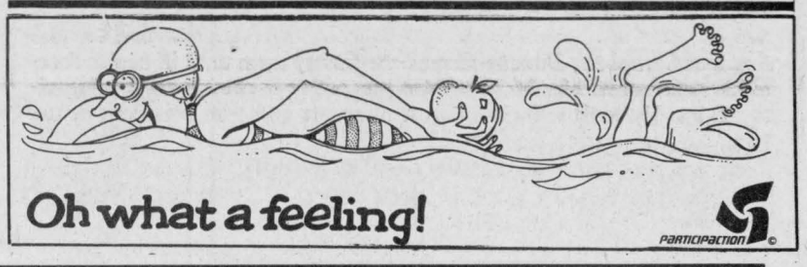

There is a variety of federal programs for seniors in Canada. Would you like to know what they are?

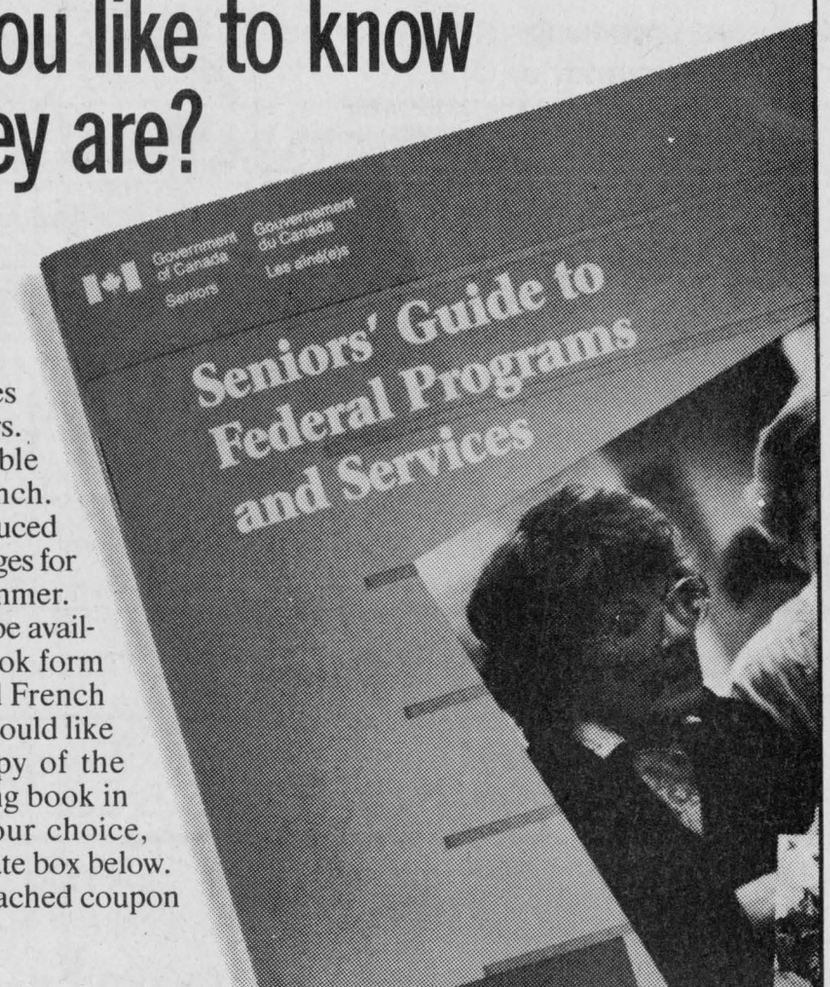

The "Seniors' Guide To Federal Programs And Services," provides basic information about federal benefits and services available to Seniors. This guide is available in English and French. It is now being produced in nine other languages for distribution this summer. The guide will also be available in a talking book form in both English and French this spring. If you would like to obtain your copy of the guide and/or talking book in the language of your choice, check the appropriate box below. Please fill in the attached coupon and mail it to:

Seniors
P.O. Box 8176, Ottawa, Ontario K1G 3H7

Name _____ (Please print)
Street _____
City _____
Province _____ Postal Code _____

Book
☐ English ☐ French
☐ German ☐ Hungarian
☐ Ukrainian ☐ Portuguese
☐ Italian ☐ Russian
☐ Polish ☐ Greek
☐ Chinese

Talking Book
☐ English ☐ French

Government of Canada / Gouvernement du Canada
Seniors / Les aîné(e)s
Canada

Auld Lang Syne

NINETY YEARS AGO
Friday, March 23, 1900

•Robert R. Sangster of Lancaster, has been appointed Licence Commissioner by the Ontario Government, succeeding James Dingwall, resigned. Other members of the Board are: Alex McNeil and Peter McDonald.

•A teller's cage has been placed in the Union Bank here this week.

•The Glen Norman Commercial Factory is, we understand building an addition because of an expected increase in the amount of milk this season.

•Dan Murray has opened a new store in the west end, Dunvegan.

•P. A. Stewart, Breadalbane, who for many years has been chief sessional writer at Ottawa, has been confined to his home with a severe attack of illness.

•Jos. Daniel of No. 3 Company, 59th Batt., Greenfield, has been accepted as a private in the Royal Canadian Regiment, which will do garrison duty at Halifax.

EIGHTY YEARS AGO
Friday, March 25, 1910

•There was a large representative gathering of citizens in the Town Hall on Friday evening, assembled to honor W. J. Dawson, ex-manager of the Union Bank, on his approaching departure for Toronto. The presentation of a cabinet of silver was made.

•D. A. McMaster of Laggan left here for Elkhorn, Man., on Tuesday, having that day shipped sixteen horses. The same day John A. McLeod of Lochiel, shipped a carload of settlers effects to Rosetown, Sask. From Maxville, Mrs. P. D. Sinclair and daughter left Wednesday for Sedgewick, Alta., to join her husband, while Mrs. M. C. Rowe left for Caron, Sask.

•Sandy P. Kennedy, after spending several months in Cobalt, returned home on Friday.

•J. McGillivray, the genial proprietor of the McRae Hotel, Lancaster, sold out his stock and furniture to J. Finlan of Greenfield, who took possession on Tuesday.

•Dr. Robert Wightman, who spent the past 12 months in one of the leading hospitals of London, England, returned to Lancaster, Saturday last.

SEVENTY YEARS AGO
Friday, March 26, 1920

•Congratulations are in order to S. A. Gormley of Ottawa, on his recent appointment as District Manager for the United Counties for the Capital Life Insurance Co., with headquarters at Cornwall.

•Mrs. W. Ritchie this week received from the Adjutant General, Militia Headquarters, Ottawa, the 1914-15 Mons Star awarded to her son Pte. K. A. Ritchie, DCM, now engaged in lumbering in British Columbia.

•A landmark which represents part of the early history of Alexandria, the residence of the late Donald Chisholm, Main and Gernish Streets, is now being dismantled.

•At the Presbyterian Manse here on Tuesday afternoon the marriage was solemnized, Rev. D. Stewart officiating, of Alex McDonald of North Lancaster, and Miss Libbie Calder, daughter of the late Alex Calder, also of North Lancaster.

SIXTY YEARS AGO
Friday, March 28, 1930

•Two Glengarrians, Miss Maude MacGregor, daughter of W. J. MacGregor, Alexandria and Miss Anna MacLeod of Maxville, received their diplomas at the exercises of the graduating class of the Royal Victoria Hospital Training School for Nurses, Montreal, on Tuesday.

•Norman Duggan left Wednesday for Brockville, at which point he has been appointed to the staff of the Dominion stores.

•D. D. McRae left yesterday to spend some days in Toronto, in the interests of the Wood Specialties Limited.

FIFTY YEARS AGO
Friday, March 22, 1940

•Maxville Millionaires, Citizen Shield intermediate champs for the third straight year, may head for the Maritimes in further Eastern Canada playdowns. Millionaires won the shield by virtue of 11-3 and 6-4 victories over Kemptville Royals. Members of the team are: Dupuis, Gamble, L'Heureux, Jamieson, Coleman, B. Villeneuve, Munro, Hamilton, Pilon, MacCallum and Lalonde.

•Ronnie McDonell, son of Mr. and Mrs. Archie J. McDonell of Apple Hill, had three fingers amputated in hospital as the result of a severe cut. Stanley Vogan of Dalkeith had two fingers severely lacerated while sawing lumber.

FORTY YEARS AGO
Friday, March 24, 1950

•Loss estimated at $15,000 was suffered by a young McCrimmon farmer, Dougald A. MacGillivray, Sunday evening, when his barn burned. The loss included 15 registered, purebred Holstein cattle, a team of horses, hay, grain and machinery.

•Cameron Cumming of Maxville, who is attending Toronto University, was recently awarded a bursary and a $600 scholarship for first place in her class at the Kingston Music Festival.

THIRTY YEARS AGO
Thursday, March 24, 1960

•Ian Andrew Macdonell, 10, of Williamstown, met death at noon today when he fell under the wheel of a loaded hay wagon. He was a son of Mr. and Mrs. John Angus Macdonell.

•Michel Lalonde of Glen Robertson, survived Saturday's regional tests in the Concours de Français. He now goes to Ottawa in mid-April for the next round.

•Lt.-Col. W. J. Franklin, MC, was honored on his retirement as Sergeant-at-Arms of the House of Commons at a luncheon given by Mr. Speaker Michener.

•Meeting at the call of the newly re-organized Board of Trade, merchants decided that all stores in town will remain open until 10 p.m. on Fridays.

TWENTY YEARS AGO
Thursday, March 26, 1970

•Euclid Forgues, a graduate of Alexandria High School has recently been appointed to the post of Director of Education for the Board of Education at Hearst, Ont.

•Laurent Major will head the new Glengarry Memorial Hospital board as chairman. Alex McDonald is vice-chairman; Mrs. Enid MacDonald, secretary, and Bruno Massie is the new treasurer.

•Greenfield loses its post office next week when the April 1st changeover sees village and routes being served on a new Rural Route 5 Alexandria. Harvey Phillips of Greenfield, will serve the new routes.

•The new Diocesan Pastoral Council of the Diocese of Alexandria convened by His Excellency Monsignor Adolphe Proulx, Bishop of Alexandria consists of 24 elected and selected representatives of the clergy, laity and religious and includes men, women and youths. Its purpose is to assist the Bishop in the elaboration of plans and decisions for pastoral action in the diocese.

TEN YEARS AGO
Wednesday, March 26, 1980

•Plans are in the offing for the creation of an in-patient treatment centre for alcoholics in the old vacant Iona Academy building, St. Raphael's.

•Judge Reginald Levesque of Timmins has received his first appointment serving the Alexandria, Hawkesbury, Rockland and L'Orignal courts. Judge Levesque will replace Judge L. P. Cecile who retired Jan. 14.

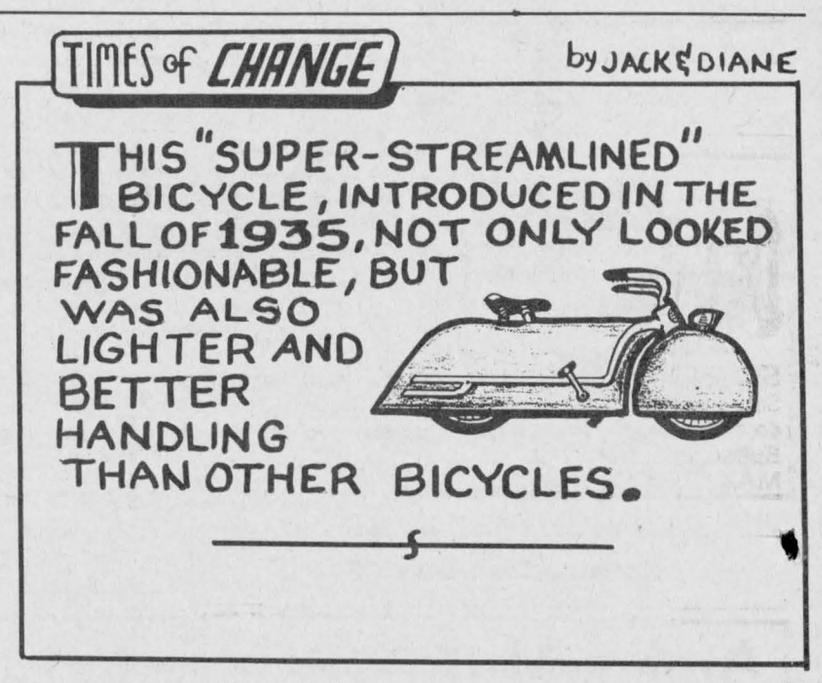

SATELLITE/ANTENNA
SALES AND SERVICE
JOHN'S ELECTRONICS
TV & APPLIANCE REPAIR • SATELLITE & ANTENNA SYSTEMS
John Van Overbeek
RR #1, North Lancaster, Ontario 12-2c 347-7620

Business and Professional Directory

Accounting/Bookkeeping

CORNWALL MORRISBURG
BLAKELY CRAIG & CO.
CHARTERED ACCOUNTANTS
1343 Rosemount Ave. P.O. Box 789 Cornwall, Ontario K6H 5T7 613-932-3610
Fifth Street P.O. Box 774 Morrisburg, Ontario K0C 1X0 613-543-2981

Antenna/Satellite Systems

ANTENNA AND SATELLITE SYSTEMS
Sales—Service—Installation
Quasar ENTERTAINMENT UNITS
Sales and Service
Panasonic Car Audio
Technic Stereo Systems
MIRON
Electronic Sales and Service
Green Valley 525-4007

Animal Grooming

DOG GROOMING
All Small and Medium Sized Breeds
Haircut, Bath, Blow-Dry, Nails
CHERYL ANDRE
Williamstown, Ontario
347-2179

Auto Body

PETER MATT AUTO BODY
Complete Paint Jobs
Collision / Restoration
RR#1, Lancaster, Ont.
347-7236

Chainsaw Service

McCULLOCH
Parts, Sales & Service
KELLY'S
SMALL ENGINES
OPEN 7 days a week
Headline Road West
932-9450

STIHL
Chainsaws
Sales & Service
TROTTIER
Sales Centre
Hwy 34, South
Alexandria
525-1925

Accounting/Bookkeeping

BDO WARD MALLETTE
CHARTERED ACCOUNTANTS
COMPTABLES AGRÉÉS
431 Main St. South
Alexandria, Ont.
Tel (613) 525-1585 FAX (613) 525-1436
International BDO Binder

Appliance Repairs

Appliance Repairs
Bruce Picher
Alexandria & Area
525-3463
205 Dominion St. N.
Alexandria
Major Appliance Repairs
Parts & Service

Carpets

FLOORING
CUSHION FLOOR
FLOOR TILES
CARPETING, ETC.
Tapis
Armstrong floor fashion center
RICHARD RANGER
Carpet Inc.
360 Main St., South Alexandria 525-2836

Carpentry

Ranald MacDonald
General Carpentry
•New Houses
•Barns & Renovations
Commercial — Industrial — Residential
RR 3, Dalkeith, Ont.
(613) 874-2489 / 2770

Construction Service

Joe Garreau
Concrete Foundation and Flooring
Sidewalks and Curbings
CARPENTRY WORK
347-2889
RR #2, Green Valley

Accounting/Bookkeeping

RAVTEK
BOOKKEEPING SERVICES
SERVICES DE COMPTABILITÉ
In your office or ours
•Computerized or manual
•Bookkeeping/Accounting
•Payroll
•Income tax
375 Main St. S.
Alexandria 525-5222

Appliance Repairs

LAMP'S
APPLIANCE REPAIR
Parts & Home Service
•Refrigerator •Washer •Range
•Dryer •Dishwasher •Hot Water Tank
Also Low Prices on Reconditioned Appliances with Warranty
VISIT OUR SHOWROOM
RR 1, Alexandria (1/4 mile east of Fassifern on Locheil Rd.)
Rhéal Lampron — 525-4520

Carpets

DISCOUNT CARPET SALES
938-0735
421 Fourth St. West
Cornwall, Ont.
K6J 2S7
Art Buchanan

Construction Services

R. A. QUENNEVILLE
Quality Cupboards & Vanities
(custom built)
Free Estimates
525-3164

Sauvé Construction
Specializing in pardging cement flooring patios and steps
Also carpentry hardwood floors renovations and drywall
613-874-2785

Accounting/Bookkeeping

WELCH & COMPANY
Chartered Accountants
AUDITING, ACCOUNTING, TAXATION, MANAGEMENT ADVISORY AND DATA PROCESSING SERVICES
CORNWALL - 27A First St. East . 932-4953
Open: Monday - Friday, 8:30 - 5:30
LANCASTER - Main St. at Oak .. 347-7777
Open: Wednesdays, 9:00 - 5:00 or by appointment

Architectural Drawings

Designs in Motion
RESIDENTIAL
COMPLETE WORKING DRAWINGS
NO JOB TOO SMALL OR TOO BIG
KIM AUSTIN, C.A.T.
(613) 525-1101

Catering Service

Let Us Cater Your Party
Cold Buffet for all occasions
Buffet froid pour toutes occasions
L&M Buffet
L. Dicaire — 678-2835 M. Cadieux — 678-3627

Construction Services

CHARLEBOIS and SON Reg.
General Contractors
Yvon and Jean-Pierre, Prop.
NEW HOME AND RENOVATIONS
FREE ESTIMATES
613-525-4166

RENOVATIONS
COMPLETE HOME RENOVATIONS
Cabinetmaking, General Carpentry, Ceramics, Jointing, Wallpapering, Painting, Vinyl eaves and more....
FREE ESTIMATES
Satisfaction Guaranteed
KEN OMA
525-2454

Agriculture

NATURE'S CHOICE KELPMATE
KELP PRODUCTS
ALL NATURAL FEED SUPPLEMENT
A MICRO-MINERAL FEED INGREDIENT
•BEEF •DAIRY •POULTRY
•SWINE •SHEEP •HORSES
JEAN KRUIJEN
TEL: (514) 451-5538
553 PETIT BRÛLÉ
RIGAUD, QUÉ. J0P 1P0

Automotive

RYAX
ARMATURE INC.
John Ryan, Proprietor
We reconstruct Alternators and Starters for all makes of vehicles, also imported makes. Commercial, Industrial and Agricultural Vehicles
24-hour Service for Industry & Agriculture
WHOLESALE AND RETAIL DEALERS
60 Main St. S. Alexandria 525-1123

Certified Watchmaker

BRUNO PIGEON
Certified Watchmaker & Jeweller
WE REPAIR:
- Watches of all kinds
- Clocks
- Razors
- Gold rings, chains, etc.
- Necklaces restrung
- Jewelry
* See us for watch & hearing aid batteries *
* We carry trophies and do engraving *
Corner of Gernish & Dominion 525-1518

Construction Services

Lucien Lacombe
PAINTING
Over 12 yrs. experience
Interior—Exterior
No Job is Too Small
525-4876

Alexandria Painting & Decorating
Wallpapering
Interior & Exterior
Residential & Commercial
JOE REGGENTIN
P.O. Box 1734, Alexandria
525-3350

Business and Professional Directory

Construction Services

ALLAN CRITES
EXCAVATION LTD.
Basements, Driveways,
Septic Systems, etc
Bobcat Service Available
SCREENED TOPSOIL
Sand, Gravel, Stone
4×4 Backhoe - 18'reach
Bulldozing, Trucking
MAXVILLE, ONTARIO 527-5685

Construction Services

Rene St. Amour & Son
Excavation and Landscaping
Backhoe equipped with 4×4 and Bulldozers
20 years of experience in fencing
Sodding - Top Soil
Sand - Gravel
Licensed for Septic Beds
525-3305

Land Surveyors

E.F. Lyn Cole Surveying Ltd.
E.F. Lyn Cole
Ontario & Canada Land Surveyor
3730 Richmond Rd., Suite 205
Nepean, Ontario K2H 5B9
(613) 596-9855 1-800-267-8718

Travel Service

Lancaster Travel
Jennifer Farmer, C.T.C.
Owner
Main Street, Lancaster
(613) 347-7616

Upholstery Service

GILLETT UPHOLSTERING
Antiques our Specialty
Free Estimates
Satisfaction Guaranteed
Hodgin's City Centre
932-1287

Construction Services

André M. Ménard Construction
Home Building
Renovations
Repairs
Alexandria
525-2943

Custom Made Pins

This Pin Can Have Your Message On It!
Macaron/Pins Made to Order
Contact
Gail Vaillancourt
Box 23, Glen Robertson
874-2618

Land Surveyors

DUTRISAC & JOHNSON INC.
ONTARIO LAND SURVEYORS
MEMBER
E. BRUCE JOHNSON, B.Sc., O.L.S.
136 Second Street East
P.O. Box 486
Cornwall, Ontario
K6H 5T2
Tel: (613) 936-9292
Fax: (613) 936-1454

Vertical Blinds

VERTICAL BLINDS
Custom Made
Also carpeting, flooring, tiles, ceramics, wallpaper, draperies and much more **Submanufacturer for**
Vertican Blinds
Tapis
RICHARD RANGER
Carpets Inc.
360 Main St. South Alexandria 525-2836

Construction Services

Raymond Lavallée
Construction • Renovations
Glen Robertson — 874-2415
Serge Titley *After 6 p.m.*
Green Valley ***525-2907***

Drainage

Lin Scott Drainage Ltd.
YOUR LOCAL CONTRACTOR
R.R. #4, ALEXANDRIA 525-1940

Land Surveyors

HAZEN MELDRUM LIMITED
ONTARIO LAND SURVEYORS
Cornwall Office
Hazen Meldrum
N.S.L.S., O.L.S.
Tel: 932-8124
Winchester Office
W.J. Johnson
O.L.S.
Tel: 774-2414

Water Treatment

comfort
limited (ltée)
WATER TREATMENT
Over 20 Years Experience
33 Main Street North, Alexandria
(613) 525-3877

Construction Services

Starting in Business
Competitive Prices
Renovations & Siding
Furniture Repair and Replacement Parts
Yvon Renaud prop.
347-2224
North Lancaster

DUVAL ROOFING & SIDING
Construction & Renovations
525-2565
Rolland
after 5 p.m.
Alexandria

Electrical

ADRIEN MENARD ELECTRIC INC.
ELECTRIC MOTOR REPAIRS
11 Mill Square, Tel. 525-2173
- Service of water pumps and installation
- Repair of Sunbeam cow clippers
- Sales of Jacuzzie and Beatty jet pumps (Repair all makes of water pumps)

Lawn/Garden Equipment

Yard Pro
YARD PRO
(Roper)
Lawn & Garden Equip.
From 11 hp to 18 hp
MENARD FARM SUPPLIES LTD.
Parts—Sales—Service
Green Valley **525-2190**

Water Treatment

AQUAFINE line watercentres inc.
RUN-OFF SPECIAL
Your water quality problem from as low as
2.75 per month*
- Sulphur & iron filters
- Chemical free filters
- Water softeners
- Ultraviolet purification
- Reverse osmosis drinking system

For more info. call A. JOHNSON (B.Sc.) Water Consultant
1-800-461-9499
*First 3 months—Regular low monthly payments then apply

Construction Services

MITCHELL'S CONSTRUCTION
All Types of Bricklaying & Stonelaying Undertaken
New Homes, Chimneys, Fireplaces
All Masonry & Cement Work, etc.
FREE ESTIMATES
Tel: 347-3795

GENERAL CONTRACTOR
and
INSULATION
CARMEL SABOURIN
525-1231

Farm Systems

G. & J. YELLE INC.
SALES & SERVICE
STABLING, FEEDING & MANURE SYSTEMS
- *Butler & Ideal Equipment*
- *Agri-Vent Ventilation*
- *Victoria Bins*
- *Silo Superieur*
- *Cote - Evacuair*

Crysler 987-5336

Painting/Decorating

GLOBE PAINTING REG'D.
- *Painting*
- *Carpentry*
- *Drywall*
- *Paper Hanging*
- *Plastering*
- *Ceramic Tile*

INTERIOR & EXTERIOR
R. Sorenson
538-2325

TOTAL PAINTING & wallpaper
TERRY poplett
525 2487

Water Treatment

Business and Professional Directory Deadline is FRIDAY 3 p.m.

MAURICE DEGUIRE
WATER TREATMENT
"Free Water Analysis"
We have the world's most efficient water conditioners
Iron, hardness removal in 1-unit
We repair all makes ofwater conditioners and softeners
280 Chisholm St.
Alexandria **525-4319**

Construction Services

Armand Chenier
President
Chenier Excavating
Shovel & Bulldozer
Backhoe and Front-end loaders
WEDCO septic tank dealer
613-347-2190

Farriers

Horse Shoeing and Trimming
Richard Laing
Farrier
Williamstown
347-7748

Furnaces

DENIS JOANETTE
- Oil furnace service and repairs
- Fast, efficient 24-hr. service
- Installation

525-4915

Radiator Repair

Are you having
RADIATOR PROBLEMS?
New Gas Tanks Available
Air Conditioning Service
RADIATOR SERVICE
Carrier
MR. RADIATOR
Laurent Ladouceur, Prop.
Tel. 525-3752

Windows

SAVE UP TO 60% OF THE COST OF REPLACEMENT WINDOWS
R. PICHE WINDOWS
A Complete Line of Windows & Doors
Cornwall (613) 938-6545

Construction Services

JOHN HAGEN CONSTRUCTION INC.
•Home Building •Renovations & Additions
•Custom Planning
Hudac Home Warranty Program
347-7349 after 6 p.m.

Garbage Removal

CHAR LAN SANITATION
RR#2
Alexandria, Ontario
K0C 1AO
Garbage Removal Tel: office (613) 525-1349
Owner Richard Viau Home (613) 525-3294

Roofing

BENNETT Roofing Inc.
New or Repairs to
ALL TYPES OF ROOFS
•BRICK POINTING
•SKYLIGHT INSTALLATION
•SNOW REMOVAL
•HEATING CABLE INSTALLATION
678-3481

Small Engine Repair

LANCASTER SMALL ENGINE REPAIRS
Lawn & Garden Equipment
Chainsaws, Snowblowers, etc.
Last House on Oak St.
Prop. Allan Flaro
347-2610

Wood - Heat

HAWKESBURY CHIMNEY SWEEPS
Professional cleaning, repairs, inspection & consulting services
FULLY INSURED
525-4022

L. MOORE
Chimney Cleaning and Repair
- Chimney Cleaning
- Chimney Relining
- Prefab Chimneys
- Wood Stove Sales
- Brick Work

Fully Insured
525-5103

Construction Services

DANAHER CONSTRUCTION
Brian J. Danaher
Licensed General Carpenter
Home Building Renovation and Commercial Construction
ONTARIO NEW HOME WARRANTY PROGRAM
613-347-7729

Insurance

MC DONELL LEVERT
INSURANCE BROKERS LIMITED
Commercial, Auto, Farm and Life Insurance
139 Main St. S.
Alexandria
525-1200

Kitchens/Carpentry

Kitchen Cabinets
Vanities, Counter Tops, Specially Designed Wall Systems
SOLID DOORS
(Unfinished) Oak, Birch, Maple, Pine
Commercial & Residential
M.P. RICHER
Free Estimates
525-3810

Transmissions

RALPH'S
Automatic Transmission Specialist
Transmission Tune-ups
Transmission Oil Coolers
and General Repairs
R.R. 1 Dalkeith, Ont. (613) 525-3194
2 miles North of McCrimmon & Lochinvar Rd.

Wood - Heat

SUNWORKS
RENEWABLE ENERGY CENTRE
Specialists in efficient wood-burning stoves, furnaces and fireplaces
Richard Kerr
1466 Hwy. 34, Hawkesbury
632-0456
Res. Dalkeith 874-2293

Dance For The Heart

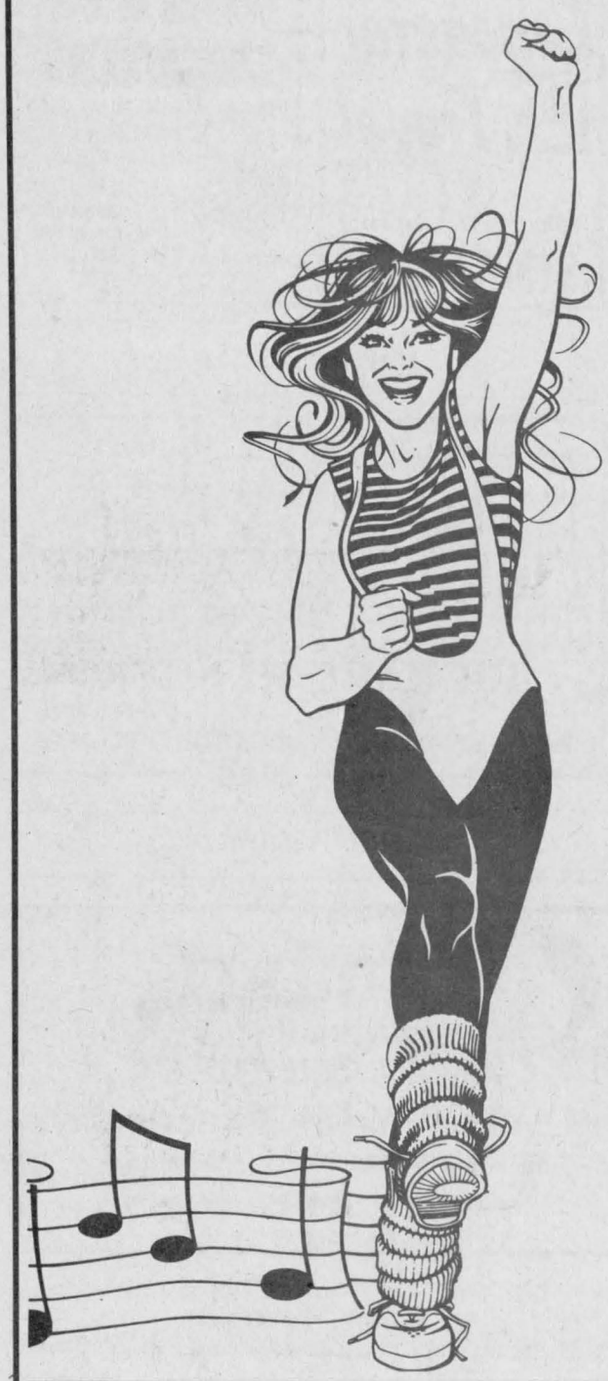

This Saturday
MARCH 31
From
1:00 p.m. to 4:00 p.m.
GLEN ROBERTSON
Recreational Centre

Low or High Impact
Aerobic Dancing

Pledge Sheets available
from
OPTIMIST CLUB MEMBERS
and from
MARYSE ROZON
525-3151 or 525-1060 (eves)

Everyone Welcome
To Participate
Pledges not necessary.
Donations Accepted
Your choice...

This message courtesy of the following community minded businesses.



Maryse Rozon

Complete Line of
Ladies Footwear and Accessories
and Children's Footwear
THE BOOTIQUE SHOE STORE
25 Main St. South Alexandria 525-2934

LALONDE
GENERAL STORE
OPEN 7 DAYS A WEEK
9 a.m. to 10 p.m.
117 Main St. S. 525-1424

Alexandria MOTOR SALES
(613)347-7521, 525-4900
FOR THE BEST DEALS ON WHEELS
439 Main Street South
(Located in front of IGA)

Your Health Means A Lot To Us.
DANIEL'S GAS BAR
Glen Robertson Rd. **525-1036**



Palais des Sports
GLENGARRY
Sports Palace
TEL.:
525-3600
Macdonald Blvd. Alexandria

BEST WISHES TO YOU
FROM ALL OF US AT
BMR
Menard LUMBER
Beside Bowling
296 Main St. S. Tel: 525-4723

GLENGARRY AG
AGGREGATES ⚜ CONCRETE
SAND - GRAVEL - CONCRETE - ETC.
We'll pave a way for dance for heart.
GREEN VALLEY, ONT.
525-1352



MIKE GIBBS
Sales Representative
Roy's PONTIAC BUICK *Cadillac* GMC Trucks
525-2300 347-7312

Masson Insurance Brokers Limited
Good Health is Everything
8 St. George St., West
Alexandria
525-1836

The Heart Foundation Needs Your Support
CARRIERE SALES
(Fern Carriere, prop.)
358 Main St., North *(At the tracks)* ***525-5213***

Support Your Heart & Stroke Foundation
R. Vander Haeghe VANDER HAEGHE
REAL ESTATE & MORTGAGE BROKER
181 Main St. North Tel. 525-1642 Pager 525-1105

SUPPORT THE HEART FOUNDATION
Your Health Means Everything to Us!
Lee Russel and Staff at
Lancaster Pharmacy
Main Street, Lancaster
347-3971

Please support Heart Research
ASP
83 Main St., North Alexandria 525-3620

The Heart Foundation Needs Your Support
Planning to Travel?
Talk to the professionals at
Lancaster Travel
Main Street, Lancaster
347-7616
HOURS
Mon.-Thurs. 9-5, Fri. 9-7
Saturday 10-4

TOYOTA CANADA 25 1965-1990
Dance Your Heart Out!
TOYOTA *We Care*
HIGHLAND
Motor Sales, (Maxville) **Ltd.**
We Believe In Service
Main St., Maxville 527-2735 or 347-3950

Support The Heart Foundation
Roy's PONTIAC BUICK *Cadillac* GMC Trucks
We treat you Royally
GREEN VALLEY, ONT. 525-2300

THE COUNTRY COTTAGE RESTAURANT
1/4 mile east of Golf Course



Alexandria 525-4191

GLENGARRY TIRE INC.
Sales & Service
On The Spot Road Service
Tél.: (613) **874-2727**
Night Calls:
Gilles (613) **874-2727** Ron **347-7519**
Glen Robertson, Ont.

RYDER
CHANTAL BARIBEAU
(613) 525-2707
525-1466
BARIBEAU SERVICE CENTER
182 Main St. North
Alexandria, Ontario K0C 1A0
RENT ONE WAY & LOCAL
Authorized Dealer - Ryder Truck Rental