Council tempers flare–again

by Lesley Cadham
News Editor

Tempers exploded into threats of calling the police when continuing discussion about Alexandria's sewer and water situation finally took its toll at the Nov. 24 council meeting.


Councillor Seguin

The meeting had barely started when Councillor Fern Séguin began to explain why he believed council should rescind a resolution to sell lots in the industrial park to Domicile Developments. Before Mr. Séguin's speech was finished, Mayor J. P. Touchette had ordererd the town clerk to call the police to have the councillor removed.

During a 20-minute speech, Mr. Séguin told council the immediate sewer and water problems should be solved before further industrial development is permitted. He said he was beginning to wonder who elected council; the townspeople or the industrial community?

He added that Formax Plastics, which leases its premises from Domicile Developments, had been exceeding the agreed monthly water usage rate of 200,000 gallons and was using 800,000 a month.

All was fairly calm until he said, "It has become, for me, difficult to tell the difference between what are lies and what is the truth."

Mayor J. P. Touchette responded to the statement by banging down his gavel. He excitedly demanded, "You'll take that back."

But Mr. Séguin continued to read, eliciting another blow from the mayor's gavel.

Mayor Touchette heatedly explained the councillor was "out of order," and that he had not been aware of the Formax's excessive water consumption until he'd been informed by the Public Works superintendent, only recently.

"You'll withdraw those statements about the lies or leave the room," he told Mr. Seguin, who replied, "You don't scare me at all."

"Are you going to apologize?" asked the mayor.

"I'm not going to apologize or leave this room," replied the councillor.

(Continued on Page 2)

Town's sewage capacity reaches end of the line

Alexandria's sewer services cannot accommodate any additional development beyond the town's current commitment, a Ministry of Municipal Affairs officials recently wrote.

Senior Planner Tom Smart, in a Nov. 9 letter to Town Clerk Leo Poirier, wrote that " . . . the town's sewer capacity is unable to accommodate any additional development beyond the existing commitment. The Ministery of the Environment does not recommend that additional development take place at this time until the matter is resolved."

The town apparently is committed to provide services to 200-300 lots which have yet to be developed.

Mr. Smart's comment came in a letter which also stated that the ministry is not prepared to recommend approval of an application for a housing development proposed by Alexandria Dr. Frans Manouvrier and his business partners.

The application was submitted to the ministry because the landowners had requested a zoning and official plan amendment from Residential to Commerical.

The businessmen including Dr. Manouvrier had planned to construct 120 apartment units and a small shopping centre on land just west of Canadian Tire.

Mr. Smart wrote that the adoption of the amendment was premature

(Continued on Page 2)

The Glengarry News

Vol. 96 No. 48 ALEXANDRIA, ONTARIO, WEDNESDAY, DECEMBER 2, 1987 Single copy 45¢

Winter returns with a vengeance

Glengarry drivers and pedestrians were forced to slow down as the first major snowfall of the season hit the county with an almost blinding force early Wednesday afternoon.

The storm, which lasted 24 hours, dumped a foot of snow on unprepared Glengarrians. And unplowed secondary roads and ice-covered highways made reaching destinations a major accomplishment, Thursday morning.

In Alexandria one truck after another transported the snow away and all over the county residents dug out shovels, scrapers and winter coats and tried to clear a path from driveways to snow-covered vehicles.

School buses ran late and cars stalled, putting smiles on some faces and scowls on others.

The storm left Glengarry looking like a winter wonderland until Sunday when the rain began to wash the snow away, turning the roads from snow-packed to icy and slushy.

The Maxville OPP and Alexandria police reported a total of six minor accidents related to road conditions. No one was seriously injured.

Glengarry Memorial Hospital staff said no patients were admitted as a result of the storm.

Although Lancaster police retrieved several vehicles from ditches, no damage was reported.

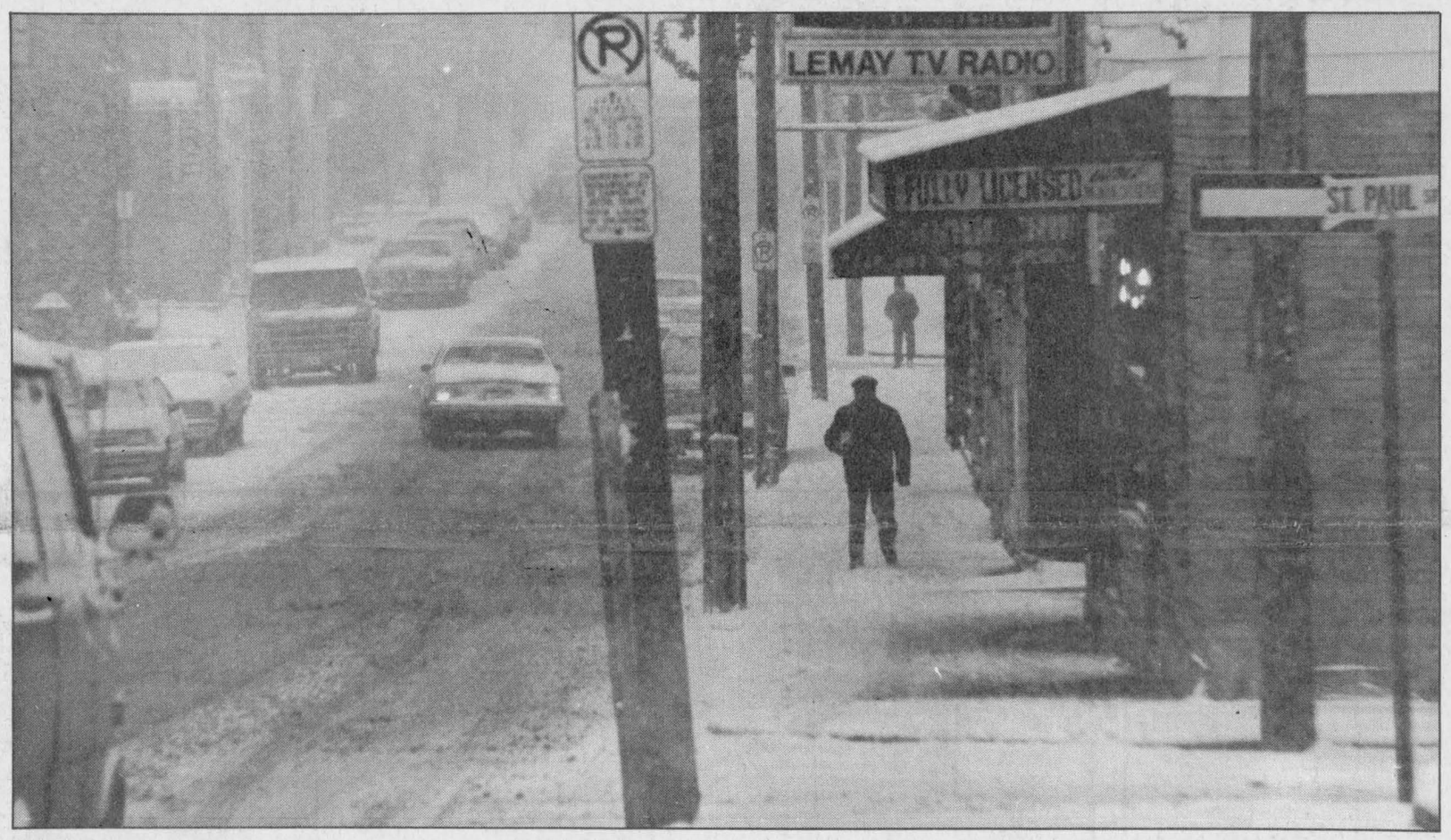

This was the scene on Main Street in Alexandria looking south during last Wednesday's snow storm, the first major one of the season. The storm dumped almost 25 centimetres over the 24 hours the snow fell across Glengarry. Photo by Joe Banks

Const. Gilles Ruest said Monday, most people couldn't get around since the county roads were not plowed. A lot of the vehicles reported in the ditch were in the 401 area.

"People stayed in and that solved our problem. Also they were being more careful," he added.

Though police were not overly-taxed by the storm, tow truck drivers were kept on the run.

Gareau's Sunoco Centre on Kenyon Street answered only 22 of the 40 calls received from Wednesday evening until Thursday afternoon. Owner Jean Paul Gareau Thursday said, "most of the people weren't ready for the storm or weren't cautious enough. I had just finished towing someone out of the ditch and they drove away and slid into the ditch on the other side of the road."

He said the "hot spot" for accidents was County Rd. 18 east of the Brown House Corner, where a pile of seven cars waited to be pulled from the ditch.

Four tow trucks were dispatched from Herb's Service Centre at Hwy. 34 overpass on 417 to answer a steady flow of calls.

Owner Herbert Vinc said "there were so many calls I can't even give an estimate."

Roy's Garage in Green Valley towed about 20 vehicles.

The SD&G County Roads Department began the clean-up at 3 a.m. Thursday and finished about 13 hours later.

Jim Hummel, engineer, said "We did run into a few problems. A lot of people were pushing and plowing their snow out into the street so when we came along, all of a sudden there was a mountain of snow half the size of the truck. This caused quite a delay."

Former dump attendant jailed

Alexandria's former dump attendant was sentenced to two months in jail for stealing $3,900 from the town during the past two years.

Rheal Dupuis, 49, pleaded guilty to theft in Alexandria Provincial Court, Oct. 29. At the time, Judge Reginald Levesque ordered a pre-sentence report. Mr. Dupuis was back in court for sentencing, Thursday.

In July, Mr. Dupuis handed in receipts for the period of Nov. 14-22. When the town clerk questioned him about it, he admitted holding back 24 receipt books and the money collected when the receipts were issued. Four of the books were dated 1986 and 20 were dated 1987.

Cornwall Lawyer Pat Rudden told the court his client had financial difficulties.

"My client got behind in his rent and he started taking a few bucks to help pay for it. When he got into trouble, this was his way of supplementing his income. He intended to borrow the money at first and pay it back later but he got in too deep," Mr. Rudden said.

Mr. Dupuis must make restitution in the amount of $2,000, half of the amount of money he stole. He was given two years to pay.

The accused will serve his jail term on weekends, so that he can continue to work during the week and will be on probation for two years.

As Alexandria's dump attendant for the past seven years, Mr. Dupuis was responsible for collecting money from users of the disposal site and for issuing receipts. He was suspended from his job July 14 and was subsequently fired from his position.

Glengarry residents will get to share the flame

by Janet Clermont
Staff writer

Three Glengarry residents who will help carry the Olympic torch across Canada may not gain honorable mention in history books, but the thrill of the feat is something they will never forget.

Robert Loos, of Williamstown and Danielle Brouillet of North Lancaster are two in 6,520 Canadians who have been chosen to help carry the torch from St. John's to Calgary, where the 1988 Winter Olympic games will be held on Feb. 13.

The third local resident wishes to remain anonymous.

Mr. Loos and Mrs. Beriault will carry the torch one km through Cornwall, Dec. 17.

Mrs. Brouillet has been practising for the event by running with torch-like objects for the past three weeks. She is looking forward to the real thing.

"I am really proud to be doing it and I'm getting more and more excited as the time gets closer," she said.

But running the one km shouldn't be a problem for her. Mrs. Brouillet is an avid jogger, swimmer, bicyclist and skier. She works at the Human Resource Centre in Alexandria as a receptionist assistant counsellor.

Mrs. Brouillet moved to North Lancaster from Quebec in May.

'This is a once in a lifetime opportunity and I don't think I will ever get the chance to do it again'

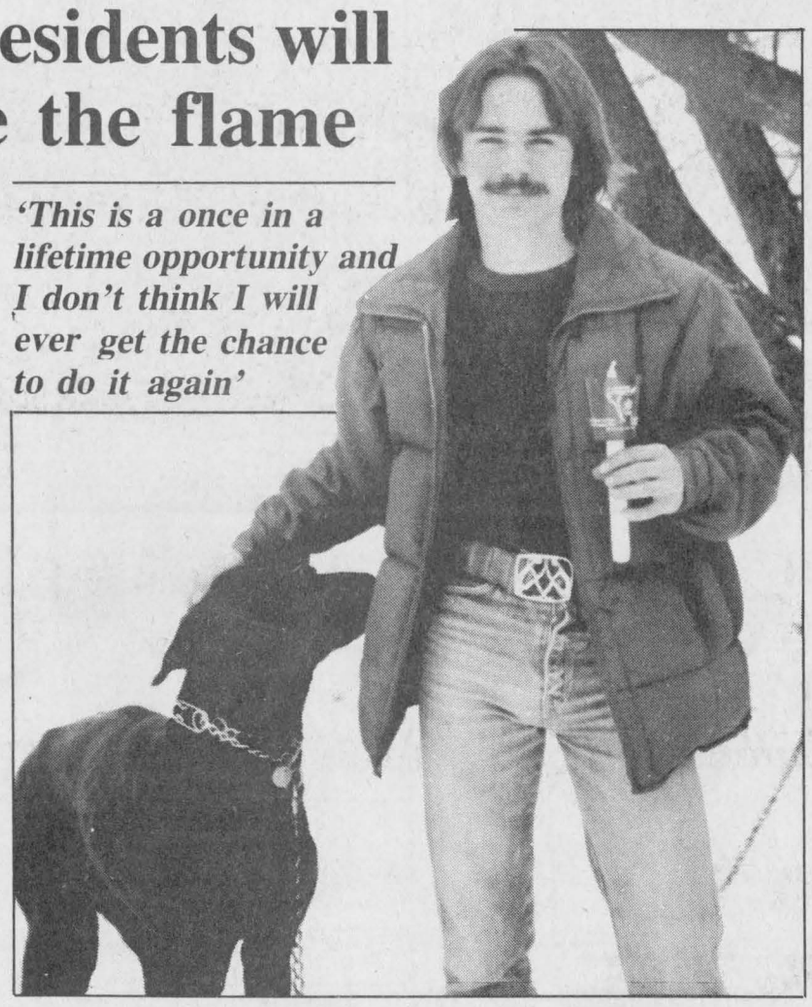
Robert Loos

Robert has also been practising for the run. For the past few weeks he, along with his dog Sue, have been jogging to prepare for the big day.

"This is a once in a lifetime opportunity and I don't think I will ever get the chance to do it again," he said.

Although Robert's whole family put in three or four applications, he

(Continued on Page 2)

Lochiel deputy reeve dies at 75

A former reeve of Lochiel now serving as deputy-reeve, Alex McDonald, died early Tuesday morning in Glengarry Memorial Hospital as the result of a heart attack. He was aged 75.

A member of the township council over many years, Mr. McDonald was elected a councillor in 1966 and served as deputy-reeve before assuming the reeve's office from 1974 to 1978. He returned to council in 1982 and had been deputy-reeve since 1985.

He was a past-president of the Rural Ontario Municipal Association and had been chairman of the Cornwall and Area Housing Authority. A director of the Glengarry Memorial Hospital, he had also been chairman of the Eastern Ontario Health Unit. Mr. McDonald has been a member of the Alexandria Police Commission for the past five years.

He was born at Lot 22, Conc. 2 Lochiel, a son of John Laughlin McDonald and his wife, Mary Anne Weir. In his early adult years he was a member of the Ontario Provincial Police and later conducted a restaurant business here before returning to take over the family farm now operated by his son Raymond. He also was an

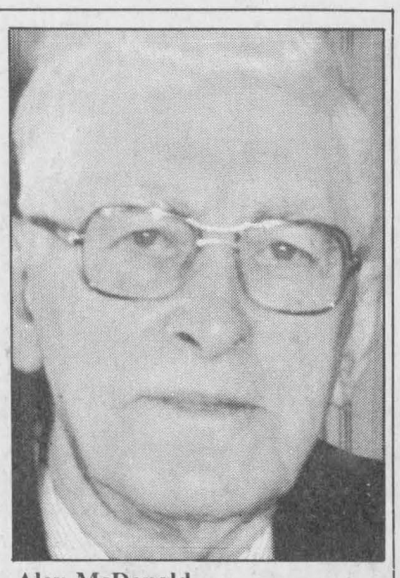
Alex McDonald

agent for Co-Operators Insurance and since 1975 had been a director of the Glengarry Farmers' Mutual.

Active in so many fields, he still found time to serve St. Finnan's parish and remained helpful on the farm.

Surviving him are his wife, the former Pearl Flegg, two sons, Raymond, at home and Paul, of Toronto, and one daughter, Mary, Mrs. Bruce MacCuaig of Ottawa. Six grandchildren survive, as do one brother, Bernard, of Toronto, and Violet, Mrs. John Peter MacDonell of Alexandria.

The funeral will be held from the Morris Funeral Home at 11 a.m. Friday morning to St. Finnan's Cathedral.

Woman emptied register

An Alexandria woman who stole $8,600 from a local business last February, was sentenced to 90 days in jail in Cornwall District Court, Tuesday.

Estelle Lavigne, 26, was also placed on probation for two years. She was charged with stealing cash and cheques from Meloche and Sabourin in Alexandria. She pleaded guilty to the charge Sept. 30 and the offence occurred in February.

Lavigne went to the store and told Leo Meloche she wanted to purchase some cigarettes. Although Mr. Meloche was closing for the day, he let the woman in the store because he knew her.

Mr. Meloche went to the back of the store for a moment and upon returning, saw the accused leaving with a cardboard box under her arm.

He then looked for the box which usually contained his cashbox, but couldn't find it.

Mr. Meloche called Alexandria police the next day and Lavigne was subsequently arrested.



ALEXANDRIA COPY CUP
Lesley Cadham

Maybe *The Glengarry News* will start a tradition of doling out roses or thorns to people or organizations who deserve one or the other.

In this case, a rose definitely goes to the Town of Alexandria Public Works Department, which did an excellent job of cleaning up the debris from that unexpected snowstorm.

* * *

However, a thorn definitely goes out to the people who threw a whiskey bottle through the back window of a passing car, on the weekend. The pitchers were apparently in a moving vehicle, themselves, at the time. There must be better ways for people to entertain themselves.

* * *

Alexandria residents can partake in a golden opportunity to keep in great physical shape this winter. At the end of Lochiel Street West is the beginning of a cross-country ski trail which meanders through the countryside, sometimes following a babbling brook, all the way to Green Valley. Well, almost to Green Valley. The trails are groomed and are to be used by members, you can join the Glengarry Cross-country Ski Club by sending $15 to Box 361, Alexandria, K0C 1A0.

* * *

Bea Macdonell had the pleasure of a visit from her daughter, Marlene Laferriere, who came all the way from North Bay for a few days.

* * *

Perhaps our readers have noticed how small the Copy Cup gets, from time to time of late. We'd love to keep it chock-full of interesting items from all over town, but we need news from our readers to fill up the cup, so to speak. Feel free to drop off any tidbits of information at *The News* office or mail it in. Send it by messenger pigeon if need be. Who's visiting who, who's in the hospital and needs a cheery word to brighten his day or what's going on this week in town; we thirst for such information and would more than welcome your input. Send it to Box 10, Alexandria, Ont.

Glengarry residents share the flame

(Continued from Page 1)
was "the lucky one."

When filling out Petro Canada's application, Robert came across the question, what would it mean to him to carry the torch. He simply wrote, "It would be a great honor."

Robert remains active by participating in track and field and soccer. He is a Grade 11 student at Char-Lan District High School.

The official ceremonies will begin at 9 a.m. at the Civic Complex in Cornwall.

When the two runners complete their portion of the relay, they will pass the torch to someone else who will continue the run. Some will be walking or jogging, others will carry the torch on a skidoo. Sportsmen will jog as much as five km but the average run is one km.

The fuel from the torch lasts about 45 minutes and when it burns out, a new torch will be lit from the original flame.

The run began in St. John's in early November and is scheduled to cover 18,000 km in 88 days. Petro Canada Public Affairs Manager Sandy Hunter has been working to plan the event for almost two years.

About 10 million applications were sent out, inviting Canadians to join the relay. About 6.5 million were returned.

"The interest was fantastic. We never expected so many applications to come back," Mr. Hunter said Monday.

People were asked, in a question on the applications, when they would like to run. The applications were then broken into day segments, put into a large hat and picked at random.

Mr. Hunter said Petro Canada decided to get involved to give the communities a chance to take part in the Olympics.

"We are trying to reach as many people as we can by carrying the torch across Canada. We want everyone to become involved," he added.

In 1976 a torch relay only included a small portion of Canada; the short strip between Montreal and Ottawa.

"This left out a lot of people but that isn't going to happen this time," said Mr. Hunter.

MOE refuses to ok Manouvrier plan

(Continued from Page 1)
because of Alexandria's current servicing constraints.

"Until the question of sewer capacity is complete to the satisfaction of the Ministry of the Environment, staff would be unable to give further consideration to this proposal," he wrote.

In October, the Town appointed the firm of J. L. Richards to examine the short and long-term effects of the sewage treatment plant on the Delisle River, into which treated sewage flows.

The firm will also evaluate the operation while taking into consideration future growth to the town, new technology and the effects of both on the Delisle River.

Mr. Smart invited the town to submit additional information or comments regarding the amendment before Jan. 11, or it would be refused.

Touchette threatens . . .

(Continued from Page 1)
before repeating the statement, "It's hard to tell the difference between lies..."

Visibly angered, Mayor Touchette shouted, "You're not going to waste the time of this council. You're not going to resume until you apologize."

But Mr. Seguin refused to budge, calmly answering, "You're going to have to remove me by force," upon which the mayor leapt from his chair and, pointing at the town clerk, bellowed, "Call the police and have him removed."

But moments later, the situation calmed considerably. Mr. Seguin motioned to delay the sale of lots to Domicile until the town has had the opportunity to "re-assess and revise its present position vis-a-vis the impact caused by our sudden industrial growth, using as a priority the resolving of our water and sewage problems."

The resolution further stated, an official agreement would be prepared by council, to stipulate conditions of sale and occupancy of industrial lots.

"...and such documents, acceptable to all parties, would be notorized and signed before any action (was) taken, therefore preventing any future possibility of a buyer or investor such as Domicile Developments Inc. to sponsor or bring into town another wet industry," said the resolution.

But Mayor Touchette insisted, as he has in the past, "There is no (water or sewer) problem." He explained again that the provincial ministries will only stop new connections which require an extension to existing pipes. Simply, it means the ministry cannot prevent the town from connecting lots which are located on roads where pipelines exist.

Reeve John Cormier said, "I'm confused. Who is right and who is wrong? I feel we should get our problems solved before we give more water away."

He also raised the point that Formax never mentioned the company would use 800,000 gallons a month. The mayor replied one of the conditions of allowing the company to move into the building was they would have to recycle water.

At a special council meeting on April 21, council agreed to sell to Domicile the lot where Formax is currently located. At the time council resolved, "If the usage of water by the tenant creates a problem to the Town of Alexandria, the tenant agrees to introduce a re-circulating water system within a period of one year to correct the problem."

Councillor Jim Baker voted against the sale.

Mayor Touchette told council last week, the company had agreed to purchase equipment to allow water to be re-circulated.

The discussion continued for almost two hours, and even after Reeve John Cormier voted in favor of delaying the sale to Domicile, the discussion continued.

Councillor Archie McDougall reminded council that a few years ago, the town was prepared to make changes in the sewer and water facilities, but when it applied to the province for funding, the application was rejected.

Mayor Touchette said, "What you (Mr. Seguin) have in the resolution is not what I want. I won't vote. I say we postpone it for two weeks to analyze it."

But Mr. Baker told council, one man had already voted and he didn't think it was legal to stop a vote mid-way.

Council voted five to four to postpone the sale, with Reeve Cormier and councillors Seguin, McDougall, Kim Baker, and Larry Yaguchi voting in favor and Mayor Touchette, Deputy Reeve Roger Lemieux and councillors Jean Larocque and Jacques Joly casting negative votes.

Before you send it, seal it... *with a Christmas Seal!* THE LUNG ASSOCIATION Lungs are for life



Uptown HAIR DESIGNS
9 Main St. South
Alexandria, Ont.
K0C 1A0
"Hair Designers For Men And Women"
Joanne O'Connor Danaher
TELEPHONE
(613) 525-4921 43-tf

TAN-JAY CO-ORDINATES
Slacks, Skirts, Tops and Suits
30% Off
Terrific selection
All at Budget Prices



48-1c
Ruby's Country Store
Main Street Maxville 527-2800

LUCKY DOLLAR FOOD STORES
LUCKY DOLLAR
Green Valley, Ont. 525-3081

Fresh cut part backs attached Chicken Breasts 1.99 lb. 4.39 kg.
Prod. Florida White Grapefruits 4 for 99¢
Fresh whole cut up Chickens 1.19 lb. 2.62 kg.
Prod. USA Celery 79¢
Grade A Chickens 3-4 lbs. avg. 99¢ lb. 2.18 kg.
Prod. of USA Broccoli 99¢
Fresh Pork Sideribs 1.69 lb. 3.73 kg.
Fancy McIntosh Apples 3 lbs. 1.79
Fresh cut part backs attached Chicken Legs 89¢ lb. 1.96 kg.
Carrots 2 lbs. 59¢ No. 1

White Swan Toilet Tissue 4 rolls	Five Roses Flour 2.5 kg	Red Rose Tea Bags 72's	Campbell's Cream of Mushroom Soup 10 oz	Southern Grove Orange Juice 12 oz
1.49	2.79	1.99	59¢	69¢

Prices in effect until store closing Sat., Dec. 5/87.
We reserve the right to limit quantities.



For the perfect TAN
use our
Ultra Bronze Lamps
The Sun Shop features two tanning beds and one facial machine for healthier looking skin.
Gift certificates! The best Christmas gift for that special someone.
Students! Get 10% OFF on presentation of student card.
THE SUN SHOP
Open 7 days a week evenings too!
Gisèle Ladouceur prop.
525-1765
525-3648
Christmas Shopping Spree
Participating Merchant
YOU COULD WIN
450 minutes of tanning



A Special Christmas Gift

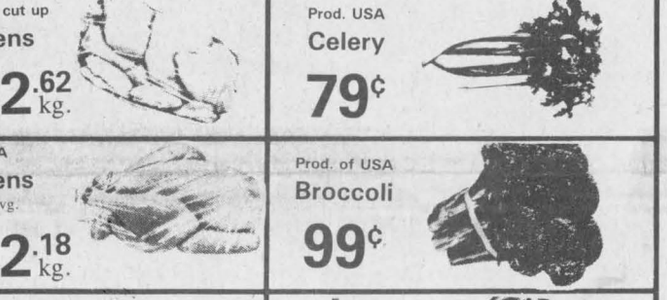

THISTLE POTTERY *In sets or single pieces*
Tea towels, placemats, coasters, clan china, jewelery and crests, figurines, books, paperweights, etc.



CELTIC JEWELRY
Crosses, kilt pins, brooches, etc.
FAIRISLE SWEATERS
Cardigans and pullovers
Christmas Shopping Spree
Participating Merchant
You Could Win A
$50 Gift Certificate
48-1c
Danskin's
SCOTTISH GIFT SHOP
Main St., Maxville 527-2037
11 Main St., South, Alexandria 525-3878

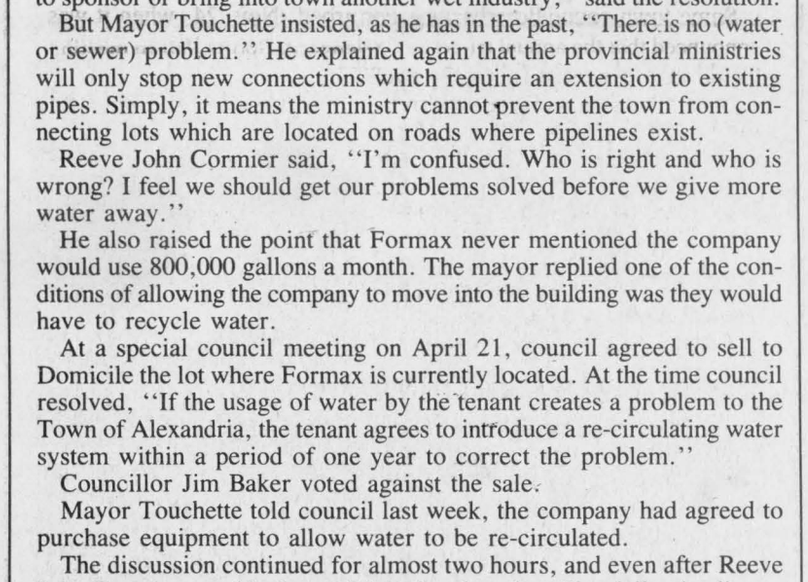

Say *"Merry Christmas"* with gifts for him, for her and the kids from
Town & Country Flowers & Gifts
Choose from a variety of decorations for the home, the Christmas tree, craft supplies and much more.
Christmas Shopping Spree
Participating Merchant
Tantalizing selection of homemade chocolates and fine array of greeting cards and balloons.
OPEN SUNDAY
11 a.m. - 3 p.m.
for your shopping convenience
TOWN & COUNTRY
FLOWERS & GIFTS
17 Main St. S. Alexandria 48-1c 525-4098

She's your dream girl... and we've got the gifts to help make her Christmas dreams come true
All DRESSES
20% OFF to 50% OFF
A new name Same Service Same Personnel
BOUTIQUE MARGO
Ladies' Wear & Footwear
(Formerly Menard Fairway Centre)
48 Kenyon St. W.
525-2207

Rail line's fate not assured: M.P.

New public transportation acts could affect Alexandria subdivision

Glengarry-Prescott-Russell MP Don Boudria still isn't convinced the C.N. Alexandria subdivision rail line and future service is safe from closure, especially with the government's recent passing of legislation deregulating two of the country's chief transportation systems.

The new Transport Act (C-97) that was supposed to protect certain passenger rail services in the country from closures — the Alexandria subdivision among them — has died and though a new version will be introduced this month, it is being completely reworked.

Another bill affecting public transportation, Bill C-18 and a companion bill, C-19, has been passed recently and deregulates the railway and trucking industry.

While the impact of these on local rail service is still unknown, Mr. Boudria feels they will stimulate unfair competition and spell disaster for rail lines being employed at less than 100 per cent capacity.

"The large U.S. trucking firms will be able to come here and out-do the railways," he said. With the Alexandria subdivision now being used at 60 per cent, it will make it more tempting to keep open the most lucrative part of the line closer to Montreal — a section that would be used by U.S. companies — and shut down service to Alexandria from both Montreal and Ottawa.

He said that assurances given by Via Chairman Lawrence Hanigan that service between Ottawa and Montreal are core services and would be protected through a schedule attached to the proposed Bill C-97 "was nonsense."

"All the assurances that've been given have been very, very weak," he said.

Those assurances include statements by railway and government personnel that the line is safe for at least the next five years, 1992, if not in perpetuity.

In the meantime, the Alexandria Save the Train committee, which is working on studies to determine the level of freight and passenger use here, has called a meeting for tomorrow night at 8 p.m. at the Alexandria town hall. Mr. Boudria is expected to attend.

The committee has written to Tony Kyffin, manager for marketing and sales of Via Rail, to invite him to a meeting in the new year. He assumes the position as liaison officer with community groups such as Alexandria's Jan. 1st.

Mr. Boudria said the only opposition standing between CN's plans to close the line are colleague MP Len Hopkins, himself and Glengarry residents.

"The Glengarry Save the Train group has certainly worked a hell of a lot more than everyone together," he said. "The only other group (to lobby Parliament) came from Renfrew and they were there only on a one-shot basis."

He said no one from Montreal or Ottawa has been interested in joining the fight, probably because the name "Alexandria subdivision" implies its closure would have little or no impact on their inter-city service.

"In fact, it's the last line between those two cities left," he said.

He reiterated earlier arguments that closure of the line would amount to a "very, very short-term gain" from a costing point of view.

He said the increase in trucking, additional car, bus and air travel would drive up the cost of maintaining and constructing roads and operating airports.

Public support for his and the committee's efforts is growing. Mr. Boudria said in addition to the two petitions opposing the line closure he tabled recently in Parliament containing a total of about 1,000 names, he received another two from Aurel Duhaime of Moose Creek.

Mr. Duhaime collected almost 3,000 signatures on his own. Since they were not on official forms, they could not be tabled, but they were passed on to Minister of Transport John Crosbie.

Kenyon says providing services is unwise policy

A Kenyon Township councillor says it would be "unwise" for the Town of Alexandria to provide sewer and water services to a Kenyon landowner.

On Nov. 10, Alexandria town council agreed to connect two lots located in Kenyon on a boundary road. The lots are owned by Public Utilities Manager Laurent Poirier. It is council's policy to provide services to lots which have frontage on boundary roads and are situated near the service pipelines.

But on the same evening, Kenyon Township council passed a resolution stating, "Since the lots are large enough for private services and since a plan of subdivision has been submitted adjacent to these lots which are to be on private services, council does not feel that applying to the Town of Alexandria for sewer and water hookup would be wise."

The resolution's mover, Councillor Joan Siwik, Monday said, Kenyon's policy dictates that a Kenyon landowner wanting services from another municipality should apply through Kenyon. Kenyon would then apply to the municipality on behalf of the landowner.

But Kenyon Township rejected Mr. Poirier's application for Alexandria's services, on the grounds that the lots are large enough to support private systems, said Mrs. Siwik.

In addition, she said, Mr. Poirier and a partner have submitted to Kenyon's planning board, a plan for a housing development which would be located just beyond the lots Alexandria has agreed to service.

Mrs. Siwik said township council believed that next, the landowners would want services to go into the housing development. And next time "annexation looms it's head," Alexandria would already have its foot in the door to take over that land.

Alexandria annexed hundreds of acres from Kenyon and Lochiel Townships last year.

Mrs. Siwik says she's surprised Mr. Poirier did not heed Kenyon's suggestion and took it upon himself to approach the town on his own.

"We did what we thought was a wise move. If they (Alexandria) want to give him the services, that's their business," she said.

Local man gets 5 month jail term for break and enter

An Alexandria man was sentenced to five months in jail after he was convicted on a second break and enter offence within two months.

Stephane Bazinet, 18, appeared last month in Alexandria Provincial Court and pleaded guilty to a charge of break and enter and two counts of breaching probation. He was charged June 21 in Alexandria.

Mr. Bazinet's sentence was postponed until Thursday; Judge Reginald Levesque had ordered a presentence report.

The accused was seen leaving Bernie's Arcade by a policeman. When the officer arrived, he saw a damaged window. Stolen from the building were a radio, valued at $500, cigarettes valued at about $24 and approximately $30 in cash.

Some of the cigarettes and the radio were recovered at Mr. Bazinet's home the following day. He has since paid back the $30 he stole from the arcade.

The accused was also charged with failing to appear in provincial court in July.

Mr. Bazinet has been in custody three weeks. Judge Levesque said the man breached his probation order by breaking and entering while he was a youth last April.

Levesque told the court, Mr. Bazinet showed little motivation and hadn't secured employment or made restitution for the first break and enter offense.

Land survey costs tripled

Alexandria town councillors were flabbergasted to hear that a Cornwall company, hired to survey the town's newly-annexed lands, has increased its original cost estimate almost threefold.

Stidwill and Smith, which has already started the survey, was chosen from two companies to survey the "Malcomson farm," about 137 acres of land annexed from Kenyon Township to Alexandria, last year.

The company's original estimate was just over $5,000, but in a recent letter to the town, a Stidwill and Smith official wrote, "The total cost incurred up until now amounts to $6,000. My experience is that the field costs are usually about the same so the final cost will be in the vicinity of $12,000."

Councillors discussed the matter briefly, finally deciding to invite company representatives to the Dec. 8 council meeting.

Some councillors talked about taking the firm to court, but Councillor Jim Baker said, he didn't think it would do any good.

Mayor J. P. Touchette Friday said, "Over my dead body are they going to get $12,000."

Found safe and sound

The Williamstown man who disappeared from his home, Nov. 22, has been found safe and sound.

Hugh Gibson, 56, was traced to Toronto, Nov. 26, after he withdrew money from his bank account, Lancaster OPP Const. Gilles Ruest said, Tuesday.

Apparently Mr. Gibson occasionally suffers from amnesia.

Train schedule changes

There are only minor changes in the Via train timetable at Alexandria that went into effect Sunday morning.

While the stops here are technically flag stops, we are informed these trains always stop here because there are always passengers waiting on the platform.

Westbound

8:54 a.m. — daily, except Sunday
4:47 p.m. — daily
6:57 p.m. — daily

Eastbound

8:03 a.m. — daily, except Sunday
10:20 a.m. — daily
6:05 p.m. — daily



Blowing a tune

An instrumental clinic, organized by a Glengarry District High School (GDHS) music teacher was held Sunday afternoon. About 65 students participated in clinics, conducted by guest musicians such as Ken Simpson, Ted Griffiths, Peter Smith, Judy Pentingo, Dr. Gordon Mathie and Jean-Guy Brault. GDHS student Pierre Cuerrier shows his energy during the trombone and tuba clinic, conducted by Ted Griffiths.

Staff Photo—Peter Conway

New postmaster soon?

Canada Post has been having problems finding a temporary postmaster at the Alexandria Post Office, but an official dividing his time between the Cornwall and town offices says a decision could be made as early as this week.

John St. Jacques, zone postmaster out of the Cornwall Post Office, said Monday the corporation is in the process of conducting a "sub-search" aimed at finding a replacement for Alexandria postmaster Hubert Dubois, who has been on sick leave since June.

"i was talking to my superior today (Monday). I can only assure you we will find somebody, possibly as early as this week," he said.

Employees at the Alexandria office have seen three temporary postmasters who have come and gone. The most recent was Peter Richer, who was transferred to another office just two weeks ago.

Mr. St. Jacques himself had had to divide his time most recently between the Alexandria and Cornwall post offices. For that reason, he is anxious that a replacement be found.

Asked if the lack of a replacement has interferred with the operation of the Alexandria office, Mr. St. Jacques said it "should not", though any paperwork needing attention may fall behind.

Accused facing trial Dec. 10

A Brampton man who fled Lancaster OPP in a stolen vehicle in October, will be sentenced Dec. 10 in Alexandria Provincial Court.

O'Brian Sherlock Alleyne pleaded guilty in Alexandria Provincial Court Thursday, to charges of theft and failing to give reasonable identification. He was charged Oct. 12 in Lancaster Township.

Mr. Alleyne's sentence was delayed after Judge Reginald Levesque ordered a pre-sentence report.

The accused was at a party in Newmarket, north of Toronto, when he took a 1986 vehicle which was parked in the driveway.

There were also two wallets in the car, one containing $1,000, while the other one had about $40 and a number of indentification cards.

Mr. Alleyne was eastbound on Hwy. 401 when an OPP officer clocked his vehicle as travelling at 140 kilometres in a 100-kilometre zone near the Curry Hill overpass.

When the officer approached the vehicle, the accused accelerated the vehicle, but slowed down at the Ontario-Quebec border when he saw a Quebec Police Force cruiser parked along the highway.

Mr. Alleyne then stopped and was questioned by OPP outside the vehicle. Twice he failed to give the officer suitable identification. The officer told the man not to return to his vehicle.

Mr. Alleyne took off quickly, forcing the officer to jump out of the way so he wouldn't get hit. He was later apprehended by police in Montreal.

Council briefs

The regular bi-weekly meeting of Alexandria town council was held at the town hall, Tuesday, Nov. 24 at 7:30 p.m. The following are items dealt with by council.

Ad hoc committee looks at water

Council voted to form an "ad hoc" committee to take a good look at Alexandria's sewer and water situation as it effects industrial development.

The committee's mandate will be to immediately study problems relating to development and to make recommendations and establish policies and procedures.

The committee will include the entire council and give everyone the "opportunity to sit down and talk."

Another committee review

Select members of council will once again sit down to review Alexandria's committees, commissions, boards and appointees-at-large, Dec. 3.

Council has scheduled the meeting to scrutinize the boards of the Glengarry Sports Palace, Glengarry Memorial Hospital and Raisin Region Conservation Authority, as well as council's 10 standing committees and appointees-at-large. According to town Clerk-Treasurer Leo Poirier, there are no commissions with members who are appointed by council.

The review will be carried out by Mayor J. P. Touchette, Reeve John Cormier and Deputy Reeve Roger Lemieux.

The three reviewed the political bodies in March, but upon the insistance of Councillor Fern Séguin, no changes were made.

Fenced-in swimming pool

An irate but calm Alexandria resident approached council, Nov. 24, to ask for more time to erect a six-foot fence around his above-ground swimming pool.

A few months ago, an unidentified person complained to council that Alexandria resident Robert Séguin did not have a fence around his pool. The town advised Mr. Séguin that he was violating the bylaw, which clearly states, all swimming pools must be surrounded by a four-foot fence.

But since many above-ground pools are four feet high, council decided to increase the required fence size to six feet. The new requirement will apparently be reflected in the town's updated zoning bylaw, expected to be complete by spring.

Mr. Séguin told council, he felt he was the only pool-owner being "pointed out," and added, "I need some answers."

He also said it would be difficult to find a fence that would satisfy council and would also be cosmetically appealing because that sort of item is not readily available during the winter.

Councillor Archie McDougall informed the citizen that he could be sued for violating the bylaw.

Mr. Séguin replied that he believed several other pools in town are not equipped with fences, to which Town Clerk-Treasurer Leo Poirier responded, "Give us their names."

Mr. Séguin said he didn't feel it was his responsibility to inform council of violators and when a council member agreed, Mr. Poirier asked, "Do you think we're going to drive up and down every street to see what's in every back yard?"

"Someone did it to me," said Mr. Séguin.

Council told Mr. Séguin to put "anything" up for the time being. Councillors are expected to discuss the matter at a Dec. 15 meeting with J. L. Richards, the firm which is updating the town's zoning bylaw.

Not enough notice

Some town councillors became perturbed, Nov. 24, when it was announced that the annual tri-council Glengarry Sports Palace meeting would take place the following evening.

Alexandria holds 50 per cent of the arena while Lochiel and Lancaster townships each have a 25 per cent share.

During the reading of the correspondence, Town Clerk Leo Poirier came across a notice of the meeting. He explained that though it was dated Nov. 13, he had only picked it up at the post office with the Nov. 23 mail.

Councillor Fern Séguin told council he was sorry, but he could not attend the meeting on such short notice. He added, he was afraid it would become a farce anyway.

"That's fine," replied Mayor J. P. Touchette.

Light up Dominion Street

Council has referred to its fire and light committee, a Dominion Street woman's request for better lighting on the roadway.

In a Nov. 20 letter, Marie Paule Ravary wrote she felt it was dangerous to walk along Dominion Street South at night because motorists speed on the long street, which is undivided by stop signs.

There are no stop signs between St. James Street and William Street.

The committee is expected to discuss the matter at its next meeting, but Town Clerk Leo Poirier says the policy, which requires one light be erected at every two poles, has already been satisfied.

Request to sever land

Council endorsed a Main Street homeowner's request to sever a portion of her property.

Hilda McDougall applied to sever 9,750 sq. ft. from her 17,250 sq. ft. lot; it is expected that a new home will be built on the new portion. The property meets zoning requirements and sewer and water services are located close by.

The SD&G Land Division Committee will address the request, Dec. 1.

Ministry approves zoning change

The Ministry of Municipal Affairs has approved an official plan amendment for a Main Street video rental business, from Residential to Commercial.

Earlier this year, council approved the request from Hugette and Fern Théoret, owners of Théoret Video at 171 Main Street, to rezone from R-1 Residential single dwelling to Commercial.

Because the re-zoning required an amendment to the official plan, it was subject to approval by the province.

New face in office

Visitors to town hall will probably notice a new face behind the counter. Secretary Glenys Bartlett, who departed Friday, has apparently directed herself towards new horizons, making way for North Lancaster's Sylvie Rozon.



Janet Clermont

News gets new sports reporter

The Glengarry News has hired a new sports reporter-photographer.

Janet Clermont graduated from Ottawa's Algonquin College with a diploma in Journalism Print in the spring. Shortly afterward, she returned to hometown Cochrane and in June, became a reporter for *The Cochrane Northland Post.*

Janet will also be doing some news reporting.

Janet is no stranger to *The News* staff, having completed a seven-week student internship program here in March and April.

She will reside in Alexandria.

The Glengarry News EDITORIALS/OPINION

THE GLENGARRY NEWS

Eugene Macdonald
President

Joe Banks
Publisher

Lesley Cadham
Editor

Lindsay Cameron
Advertising Manager

Published Wednesdays by The Glengarry News Limited at 3 Main St. S. Alexandria, Ontario K0C 1A0. Address all correspondence to Post Office Box 10, Alexandria, Ontario K0C 1A0.

Telephone (613) 525-2020 or 525-3271
Second Class Mail Registration Number 1302
Subscription Rates: $18 per year within 40 miles of Alexandria; $22 per year in Canada beyond 40 miles and in centres with door-to-door postal delivery; $65 per year outside Canada.

Single Copy 45 cents
Member of the Audit Bureau of Circulation, the Canadian Community Newspapers Association, the Ontario Community Newspapers Association, the Ontario Press Council and the Glengarry News Press Council.

A taxing proposal

It is becoming difficult to regard Finance Minister Michael Wilson's proposed tax reforms as a measure in the best interest of average Canadians. Now the country's municipal leaders are expressing fears that new taxes on their purchases and some services will further gouge the already hard-pressed ratepayers they represent.

The Canadian Federation of Municipalities early this week could not get any guarantee that Mr. Wilson would give local governments a break when a tax reform bill is introduced in the House of Commons. The finance minister has only gone so far as to continue consulting the federation about the proposed multi-stage sales tax outlined in his reform paper.

The concern of the federation stems from a study it commissioned that concluded reforms will boost property taxes by at least five to 10 per cent. That increase is on top of the additional levies municipalities must charge ratepayers simply to maintain their communities.

If the finance minister's tax plans are phased in by the target date of 1990, municipalities will have to pay sales tax on their purchases and charge taxes on some of their services. Obviously, those charges would be passed along to ratepayers.

At a time when Canada's communities are in dire need of capital to upgrade woefully inadequate and outdated water, sewer, waste and transportation services — capital they cannot seem to get — thrusting the added burden of new taxes seems a cruel blow indeed. In Ontario many municipalities are trying to recover from the conversion to equalized assessment on property values. Business owners in urban centres who have seen their assessment values skyrocket overnight may well feel any further increases brought on by federal taxes could drive the last nail into their coffin.

Besides, such measures would essentially have the effect of lowering the federal government's transfer payments to the provinces and to the municipalities, while the cost of construction and maintenance of services spiral ever upward. The gap between a community's need for services and its ability to pay for them would widen without stiff local tax increases well beyond the homeowners ability to pay.

Unlike the private sector, municipalities are not allowed to accumulate profits, pay dividends to shareholders, reap the advantages of tax credits or raise capital through the stock market. It seems ludicrous, to say the least, they should be expected to pay private sector-like taxes on some of their assets and services which companies can often write off.

Michael Wilson should give the country's municipalities a break and guarantee them immunity from any tax reform measures. Surely they've taken it on the chin long enough.

Out of order

Alexandrians have a right to expect that their municipal representatives will carry out the town's business free of turmoil. Councillors should be able to address problems without squabbling and with respect for each other's positions. Judging by the actions that took place at last week's meeting, council continues to cast doubt on its ability to deliver these qualities.

Just when we thought it was safe to go back into the council chambers, council has again become embroiled in a renewed battle between Mayor J. P. Touchette and Councillor Fern Séguin. The men had a tense encounter prior to voting on a motion which would effectively freeze industrial development in the town.

Alexandrians are painfully aware that these same two men have locked horns before. And after the councillor apologized publicly for his previous actions, in an effort to avoid a lawsuit, it was believed that was the end of it; council could finally get on with the business of running the town.

Until last week's meeting. While Councillor Séguin read a speech that was correctly ruled out of order, using the word ''lies'' once again, the mayor became so agitated, he leapt out of his chair and called for the forceful removal of the councillor by police.

Councillor Séguin wasn't removed, but the scene was a shocking one to those used to the normal, businesslike atmosphere of the council meeting.

It's too bad, for more reasons than one. The clash took away from the importance of the motion upon which council was voting — that was, to freeze industrial development in town until its servicing requirements are in order. The motion was accepted, really the only logical option open to them at the present moment.

But the general disrespect the men showed toward each other and the rules of parliamentary procedure are reasons for concern as well. If Alexandrians see council is losing control over itself, any faith they may have had in its ability to make difficult decisions will quickly erode.

The town's ratepayers don't need to see this kind of behavior going on in the council chambers — or hear about it on the street for that matter. There's enough practical problems to be addressed in town without anyone having to worry about the personal ones.



First blizzard didn't elicit the snug-as-a-bug feeling

RAMBLING REPORTER
Eugene Macdonald

What a rude awakening that was Thursday morning of last week! As your Rambling Reporter slipped free of the arms of Morpheus his ears were being assailed by a sound he hadn't heard for many months — that scraping of steel on asphalt that almost instantly signalled a snow plow was at work.

Snow plowing suggested the previous day's first snow of the winter was still with us and a peek out the window confirmed the unwelcome news. A front-end loader was moving at least a foot of the white stuff off Sam's parking lot. Catherine Street had been plowed and signs on the snowbanks warned against parking until the snow removal gang came around.

Winter had blasted in on the wings of Wednesday's mini-blizzard and it wasn't going to get any ecstatic welcome from yours truly. Seems the older he gets the harder he finds it to look forward to another winter.

Snuggled back under the blankets listening to those plowing operations, his mind went back a year or two to other winter mornings when that same sound had left a cosy feeling, a sense of being snug as a bug in a rug. Maybe it'll get more bearable once we really get into winter, was the consoling thought.

This first blizzard of the winter had blown in from Ohio, according to the weather reports and we were thinking something should be done to broadcast that fact to all the nieces and nephews of Uncle Sam across that undefended border. After all they'll spend the rest of the winter hearing that every blast of snow or sub-zero weather has blown in from Canada.

That mental picture of icy winds over the border almost inevitably led to thoughts of free trade,d the No. 1 subject of argument, pro or con, at least on this side of the border. An awful lot of Canadians seem to have their minds made up, for or against, even though the final wording of the agreement has yet to be reached.

If you've run out of arguments perhaps last week's blizzard could be used to argue against free trade. If they remove all those tariffs there'll be nothing left on the border to hold back those Arctic winds or that acid rain out of Ohio that President Reagan insists won't hurt our maples.

We didn't order that first snow of the winter but one doesn't have to be a lover of the white stuff to admit that the Glengarry countryside is a lot nicer to look at now. A fresh cut cornfield can look awful unsightly until it gets plowed down. It may lose its blanket, though. Any snow that falls before Dec. 15 won't stay on the ground, the so-called weather experts have been assuring us.

We'll take their word for it. The only certain thing we can forecast about the weather is that oldie. We're going to have weather, whether or not.

Getting there is half the challenge, not half the fun

JUST PLAIN JOE
Joe Banks

Whoever came up with the expression ''getting there is half the fun'' surely was not a parent transporting their kids by car to distant destinations.

If he had been, his axiom would have been amended to read something like ''getting there is half the challenge.''

Enter The Family, by today's standards your typical, young two-child unit, off to Southern Ontario to attend a friend's wedding and to allow mom and dad a little ''R and R.'' So happens the wedding is taking place in the same city where grandma and grandpa reside and so parents take due advantage.

It is The Family's first major trip with the newborn, a drowsy thing that sleeps most of the time and drinks formula like a fish. No problem there.

The other is edging two and switches moods at the speed of light. Her parents, already in testy humor after packing the car, could only guess what lay in store. They'd been able to manage quite well before because the toddler had slept most of the way. But who knows what evil lurks in the mind of a child waiting to fulfill the prophecy of the ''Terrible Twos?''

The first hour of the five-hour journey was punctuated only once by the eldest of the two girls, who wanted some chocolate candies instead of the tuna fish sandwich mom had packed to eat on the road.

''Chocolate candies please'' she insisted.

''No, Laura. Here's something that's better. Sandwiches that will make you grow.''

''Chocolate candies. I want chocolate candies.''

Mom and dad waited out the girl, who was nearing the tantrum stage. Of course, they really didn't have any choice because they didn't have any chocolate candies to give her. But soon, their patience, still wearing fairly thickly, paid off.

''Sandwich?'' the girl asked.

They drove on into the night, following the string of transport trucks plying the pavement ribbon known as Hwy. 401. At the half-way point they stopped for a break at a service centre. There, they met a haggard-looking couple toting a three-month old baby.

''Since you're obviously experienced at this sort of thing,'' the less-experienced mom asked the travellers, ''How do you do it? What's your secret?''

The mom and dad looked at each other as if to say ''Us?''

''I find if you feed them before you leave and wait awhile it's better than feeding them on the road where they can get gas,'' the dad said confidently. And he didn't mean the kind a fella puts in his car, either.

The final stretch was a delight. Everyone slept, save dad who had to drive on. They all arrived safely, greeted warmly by the family. Mom and dad went on to the wedding, had a good time, and enjoyed some ''R and R.''

And then, scarcely before it had begun, the weekend ended.

The return trip loomed before them like a great burden. Add the prospect of driving the entire trip in pouring rain and all of the delightful conditions that go with it, and it seemed an insurmountable challenge.

This time, the parents pulled out all the stops in an effort to keep the eldest girl amused. Dad finally did his barnyard impersonations and made funny faces and noises. Mrs. Potatohead was offered for play. When that failed, both mom and dad simply repeated, We'll be home soon,'' like a broken record while the girl cried of boredom, car sickness, missing grandma or an out-of-sorts diaper.

When they reached the Alexandria town limits, she suddenly perked up. The Christmas lights caught her attention. And she giggled. Laughed in fact. By the time The Family pulled into the driveway, the little lady was blabbering happily, as if she'd never made the trip.

And the newborn awoke, in time for supper.

The parents could say no more. The trip had ended. They were played out. Their abilities were tested to the limit.

But the challenge had been met.

They learned that getting there was half the challenge; getting home was obviously the other half.

Fire ignites at Alexandria town hall

EYE ON ALEXANDRIA
Lesley Cadham

Alexandria town council seems to be coming apart at the seams, so to speak.

After several months of what appeared to be almost amicable relations among the nine council members, fuel has been thrown on the embers of past fires, re-igniting what many people thought was surely dead.

The first spark was Councillor Fern Séguin's promise, some weeks ago, that he planned on raising certain matters during future meetings. I knew then, from past experience, that he wanted to do more than discuss the color of the new carpeting for town hall.

Then, during the Oct. 27 meeting, while publicly apologizing to Mayor J. P. Touchette and councillors, Mr. Séguin said, ''Only a superman could resolve the problems at this time.''

Superman or council's ''watchdog.''

I braced myself for another tidal wave of accusations and retaliatory statements, but never, in my wildest dreams, did I anticipate the display which took place at the Nov. 24 meeting.

Mr. Séguin, reading a speech reflecting his concerns about the sewer and water situation (yes, the saga continues) said, ''It has become, for me, increasingly difficult to tell the difference between what are lies and what is the truth.''

Bang! The mayor's gavel struck the desk. Any of the 12 people in the room who were hoping to sleep during the meeting must have been sadly disappointed.

All eyes were riveted to the duo as the exchange included statements by the mayor to ''Take that back or leave the room.'' Séguin's replies included ''You don't scare me . . .'' and ''You're going to have to remove me by force,'' and the entire explosion, which at the time seemed as if it would degenerate into a fisticuff, ended with the mayor's order to the town clerk to ''Call the police and have him removed.''

The situation had reached its climax at that point and as things gradually cooled, Mr. Séguin motioned to halt industrial development in town until the current ''problems'' are solved.

But the fact remains, council as a whole is disintegrating and something must be done to stop the process. I'm beginning to feel like a broken record, having said twice before that those men are supposed to be working for the betterment of the town.

But somewhere, somehow, something has gone terribly awry and someone, somewhere, is going to have to take a strong position to reinstate the credibility that Alexandria town council has, and will continue to lose if threats of lawsuits against members and threats to call the police become a natural part of the process.

Bargain lexicon should include Krazy glue

WORD SKETCH
Sybil Carello

I just bought the new, revised, *Scribner-Bantam English Dictionary.* That's right. The one with the perky red rooster on the cover.

The publishers describe this book, as the ''largest paperback dictionary of its kind.''

This couldn't be closer to the truth. There are one thousand, seventy-six pages; forty more, if you count *Foreword To the Revised Edition* and *A Guide to the Dictionary.*

'' . . . it could almost serve as a miniature introduction to lexicography'' *Library Journal,* says on the review page.

And, as if this were not enough, others added these concise praises: ''concise and modern . . . 500 exclusive mini-essays on word usage . . . words you won't find in other dictionaries . . . words like nerd and gas guzzler . . . a monument to common sense . . . up-to-the-minute . . . succinct . . . setting a record for the most clear, precise definitions.''

I'm sorry, but for $4.95, I could not have walked past this kind of literary perfection, blindfolded. Well, okay, almost blindfolded.

Very quickly, my Scribner-Bantam and I became inseparable. I (uncharacteristically) forsook all other dictionaries, or lexicons, as the professionals say.

A week later (in what I can only describe as art imitating life) the Scribner-Bantam began to fall apart at the seams.

I had just taken it out of its custom-made leather shoulder pouch, to look up the concise meaning of *willy-nilly* on page 1,039. When that page, and all the others, up to and including 1,068, detached themselves from the spine and fell — willy-nilly — on my shoes.

Any day now, I suspect more pages will flutter loose. After which time, the only concise words left will be the ones on the front and back cover, claiming it's the ''biggest bargain in desk dictionaries.''

Without being hypercritical, I think the editorial staff — Christopher, Edwin, Sebastiano, James, Robert, Roger, John and Walter — have gone way too big on this project.

While they *have* created a ''different kind of dictionary,'' they would have been further ahead, had they used bigger globules of Krazy glue for each edition.

LETTERS

Not too late to support line

To the editor:

These are confusing times politically in general and for public transport in particular. On one hand, the reassurance given by VIA chairman Laurence Hanigan in his April letter to MP Norman Warner and reported in **The Glengarry News** last spring no longer applies.

Mr Hanigan indicated at that time that service between Ottawa and Montreal is a core service which would be protected through a schedule attached to the proposed national rail passenger Transportation Act (Bill C-97). That act died on the table however, and though a new version will be introduced before Parliament this month, it is being completely reworked and no one outside of those directly involved is yet aware of what the bill will mean for Alexandria.

On the other hand, users of VIA's Alexandria line have gained a grace period of two years, a victory in itself. The original CN document which was leaked to Don Boudria spoke of closing down the Alexandria subdivision, among many others, within the next three years. (in other words, by 1990) Outraged public outcry at such a move has apparently had its effect. All recent statements by railway and government personnel insist that the line is safe for at least the next five years, which means until 1992, if not in perpetuity.

Adding to the confusion about the new Transport Act (C-97) is the fact that a different bill affecting public transport, Bill C-18, and a companion bill, C-19, have been passed recently. C-18 deregulates the railways and C-19 does the same thing for the trucking industry. What indirect effect these two bills will have on local transport no one has quite figured out yet.

It's not too late to make your feelings known to the government through your signature; copies of the official petition are available at the town office. If you wish you may take a copy to any group, club or church of which you're a member to get more signatures.

At the meeting tomorrow night, the committee will begin drafting a questionnaire on local passenger needs, eventually to be presented to VIA. How would you change passenger service if you were in Mr. Hanigan's shoes and were given an unlimited budget? The committee welcomes new members who could work on drafting and distribution of this questionnaire.

Sincerely,
Save the Train committee,
Alexandria.

Turkey vultures entertain visitors

To the Editor:

Let's go see if the turkey vultures are flying today, I suggested to my wife and my visiting 88-year-old (birder) Mother. It was just past 4 p.m. on the sunny afternoon in early September and a previous trip at a later hour had been a complete failur; no sightings.

As we turned Mode's corner onto county road 23 from county road 10, three km from Vankleek Hill, we could see one vulture soaring in the distance. Crossing over 417 on road 23 we entered Glengarry County. Over Conc. 8 of Lochiel Township we could see a few vultures soaring. As we came to a stop in front of the Cousineau and Leroux homes, the air suddenly became full of soaring vultures.

We took some pictures of the birds as they came closer, apparently interested by our interest in them. By nearest count there were about 35 of them. Unfortunately, we had only a 200 mm focal length lens so were not able to get more than five birds in focus at a time. Bob Cooper of Glen Robertson had also pulled over to the side of the road to witness the spectacle.

Wingspan of the turkey vulture can be as much as six feet. Godfrey's Birds of Canada suggests to us that these are probably of the subspieces Cathartes aura septentrionalis which is stated to be the breeding subspecies of Ontario and U.S.

Although we have known of these birds in this area for the past two or three years, this is the first year we have seen them in such numbers. It was as though Father Nature had put on a special show for our visiting birder.

Roland W. Brown,
Vankleek Hill

P.S. 19/ 11/ 87 Herewith a copy of an earlier letter and some of the photos I took. I've been remiss in not sending it sooner but have been otherwise occupied. We've noted the recent spate of letters by others on the subject. The birds seem now to have moved to warmer climes as is their usual winter habit. We haven't seen them recently.

R.W.B.

Supports advertising ban

To the Editor:

The Public Education Committee of the Glengarry Chapter of the Heart and Stroke Foundation of Ontario would like to express our support to the recent legislation regarding the limitations on tobacco advertising, Bill C-51.

We strongly urge the government to proceed with this legislation, which is the most progressive legislation that we are aware of regarding tobacco advertising anywhere in the world.

Jean Williams,
Secretary, Public
Education Committee
Alexandria

Chamber appeals for funds

A regular meeting of the Alexandria and District Chamber of Commerce took place Wed., Nov. 25, 1987 at the Priest's Mill at 7:30 a.m.

Present were Jacques Trottier, Claude Poirier, Sheila Olson, Lindsay Cameron, Gail Abrames and representing town council, Jim Baker.

So far only 52 members have sent in their money to participate in our 2nd annual Christmas Shopping Spree. There is $3,915 in prizes, offered by the participating merchants, and there is $1,600 in the pot for the grand prize.

Members should send in cheques for $25 to Box 1058 so your name can be added to the list of participating merchants in the shopping spree.

There are 138 members; 52 participants is a poor showing, says President Jacques Trottier.

Randy Leroux Security suggested to our local businesses and merchants that he is thinking of starting up a patrol service in Alexandria and district. This would be at a cost of $5 per spot check at your store or business and this could include checking your door's locks, if there is anything suspicious, or could include answering a false alarm. For further information, Mr. Leroux can be contacted at 525-4508.

Members of the Alexandria Lions Club will be distributing donation jars to your business to collect money for its annual distribution of Christmas baskets campaign. All monies collected for this cause will go toward food baskets for the needy, distributed on Christmas Eve. The Alexandria and District Chamber of Commerce is supporting this idea, as this should not only be a Lions Club project but an all-community project.

SALON DENYSE
52 Main St., Alexandria
SUNTANNING
(35 lamps UVA)
and FAMILY HAIRCARE
- Perms, Tints, French Braids
- Ear Piercing, Styling, Haircuts
Gift Certificates — The Perfect Christmas Gift
Denyse Theoret, prop.
Call for appointment
525-1037
48-1c



Give the gift of better vision with a gift certificate from
Alexandria Optical Ltd.
"Where quality and service make the difference"
Ample parking - Nous sommes bilingue
Lochiel St., W., Alexandria
525-4340
48-1c

Sunday, December 6
2 to 5 p.m.
Christmas Tea and Bazaar

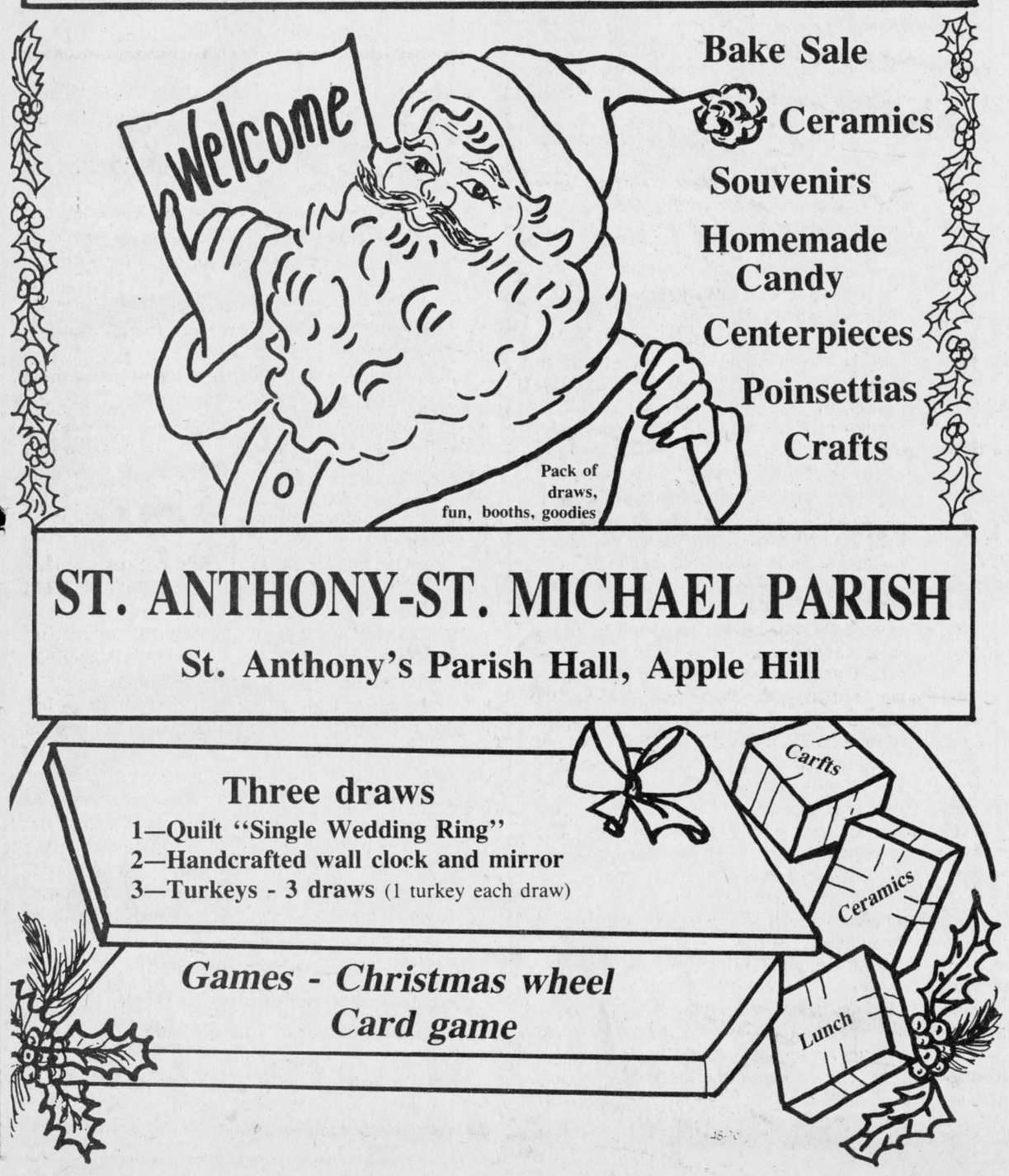

Bake Sale
Ceramics
Souvenirs
Homemade Candy
Centerpieces
Poinsettias
Crafts
ST. ANTHONY-ST. MICHAEL PARISH
St. Anthony's Parish Hall, Apple Hill
Three draws
1—Quilt "Single Wedding Ring"
2—Handcrafted wall clock and mirror
3—Turkeys - 3 draws (1 turkey each draw)
Games - Christmas wheel
Card game
48-1c

Ford
TRUCKS
'88 FORD RANGER



108" Wheelbase, 4-cyl., 5-speed overdrive transmission, knitted vinyl bench seat, (5) steel-belted radial-ply tires, halogen headlights and much more.
For As Little As $9,000* OR $202** per month

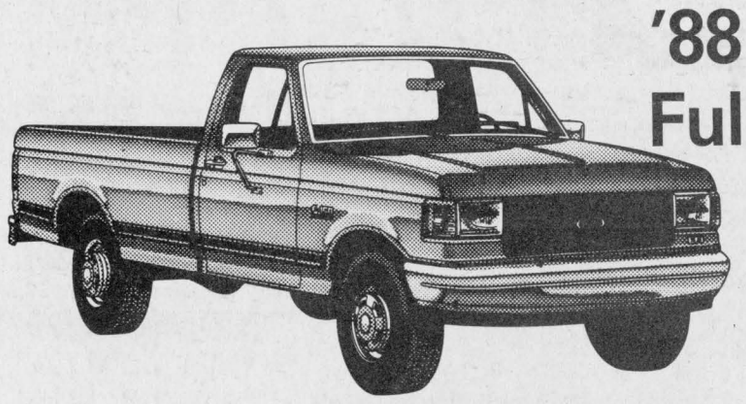

'88 FORD F-150
Full size Pick-up
138" Wheelbase, long box, 6-cyl. EFI engine, 5-speed overdrive trans., power steering, power brakes, cloth seat, (5) steel-belted radial-ply tires, halogen headlights, heavy duty suspension, and much, much more.
For As Little As $12,000* OR $267** per month
* Freight and PDI included, tax extra, all rebates to dealer
** 48-month lease, freight and PDI included, tax extra, 27,000 km per year allowance, optional buy-back, all rebates to dealer.
GLENGARRY
FORD—LINCOLN—MERCURY
ALEXANDRIA, ONT
Red Carpet Lease
Built Ford Tough
Where You, The Customer, Are Always No. 1
48-1c
Highway 34, South Alexandria 525-3760 or 347-3780

Glengarry youths handled crisis, help save life of boy

WILLIAMSTOWN
Sue Harrington
347-2279

Quick thinking and fast action by two Glengarrians helped save the life of a Williamstown youth in Ottawa last week.

Dean Cameron of Glen Roy and Kevin Chafee of Williamstown, both students at Algonquin College, came upon friend and fellow student Jamie McIntosh shortly after the latter had severely cut his arm in a glass door at the college.

According to Barbara McIntosh, Jamie's mother, Kevin and Dean used their socks to apply pressure to the wound, making a tourniquet to quell the bleeding. They then got Jamie to hospital — no small feat in itself considering all this happened during Wednesday night's snowstorm.

Jamie underwent an operation, Thursday, and is expected to regain the use of his arm, although it may take a year.

Barbara said that Kevin and Dean deserved the highest accolades for their actions and felt that county residents should know just what our Glengarry boys can do in a crisis.

In all things serious, there is usually a bit of humor which creeps in somewhere. Apparently after the ordeal was over, Mrs. McIntosh said to Kevin, ''I guess I owe you a new pair of socks for that, Kevin.''

Kevin replied, ''It's O.K. The stripes didn't match anyway!''

Williamstown in the spirit

By now I'm sure that there are several local residences sporting Christmas finery; the snow certainly does put us more in the spirit. I'm told that George and Mary Alguire have had their place decorated for awhile now and that it does look beautiful; ''all in red,'' according to an appreciative neighbor.

I've noticed, too, an interesting and original display at Murielle and Ken Ferguson's with an old-fashioned, ''Christmas in the country theme.''

Get well wishes are sent out

And as if to reinforce upon us that the season is just around the corner, a pair of cardinals has landed at David and Barbara Stones.

* * *

The Firemen's Dance didn't draw the crowds one usually finds at activities associated with firemen, but those who attended were enthusiastic about its success. I guess in the future, Glengarrians will have to appoint a co-ordinator of calendars to see that so many events don't fall on the same night.

Door prizes at the dance went to Jim Lapierre, Mary Alguire, Jane Grant, Betty MacDonald and Jean Legault.

Spot dances were won by Mr. and Mrs. John White and Mr. and Mrs. Adelard Major.

* * *

At the recent open euchre held by the Friendly Neighbors, ladies winners were Viola Lauzon, Jackie Tyo and Yvonne Leblanc, who was also the skunk. Henry Struthers, Hector Leblanc, Edmour Seguin and John Warden were men's winners.

Marie Warden won the door prize, while Yvonne Leblanc and the two Violas, Pilon and Lauzon, shared the 50/50.

Stella Lapierre already has her Christmas turkey, thanks to the generosity of Edith Abrams who donated the fowl for a turkey draw at the euchre.

Germaine White has her Christmas fruitcake, too, as she won the draw at the Friendly Neighbors' recent soup luncheon. President of the club, Rena Major, donated the cake.

No euchre

Another grievous error to confess to, but hopefully not too late to rectify. The Ladies Guild is *not* holding a euchre this Thursday night. Rather, it will be the group's monthly meeting and will feature Miss Brenda Demers as guest speaker. Miss Demers will talk about the Christian community in action.

* * *

In order to atone for any inconvenience caused the group, I will make mention again of the Ladies Guild Christmas tea and bake sale to be held this Saturday at St. Mary's Hall from 2-4 p.m.

Plan to take your daughters, sisters, friends or neighbors out to this event which is always such a nice contrast to the rat-race of pre-Christmas Saturday shopping.

* * *

Another night which promises to be a good evening out is Dec. 9. At St. Mary's Church at 8 p.m., Const. Dominic D'Arcy will present a concert, the proceeds of which will go to help upgrade our local outdoor tennis courts.

Dubbed the ''consummate performer,'' Ottawa's singing policeman has a number of recordings to his credit and sings at hundreds of schools, hospitals, church gatherings and other community functions each year.

Tickets for the Williamstown concert, which is suitable for all ages, are available from Alex MacDonald's store, from Ernie Larocque's gas station, from Garry O'Connell, or from Hubert McDonell.

Transitions like these are hard to come by, but speaking of D'Arcys, albeit this one is a ''Darcy,'' Williamstown's most famous thespian was home for a short while recently.

Darcy Gordon who has just completed his second season at Stratford, is now spending the winter months in Toronto, where he is doing a radio series called ''The Annex'' for CIUT radio.

At Stratford this year, Darcy played the major role of Swiss Cheese in Brecht's ''Mother Courage'' and also appeared in ''Cabaret'' and Troilus and Cressida.

Darcy says he was pleased to see old schoolmate Jim Sova who went to the the festival this summer and kept him in touch with things ''Glengarry.''

Glengarry's traditions have proved useful to Darcy. In the first episode of his current radio series, Darcy played an old bagpipe playing lecher. Says Darcy, ''I provided both the pipe music and the lechery!''

* * *

Glengarry traditions are enjoying a renaissance among the young these days, too. On St. Andrew's day, students at Char-Lan dressed for the occasion. Tartans and imposters were worn in a variety of ways, from kilts to shirts, to ties to socks. Though the surnames of some would never be found in a book of clans or their septs, the sentiments were the same: ''Glengarry forever!''

* * *

Belated condolences to the Giroux family on the death of Henri who owned and operated the hardware store here for several years.

Sympathy too, to members of the D. D. MacDonalds on the passing of Isabel Abrams, nee MacDonald, on Thursday.

Friends will regret to learn of the death of Mrs. James Smith (Helen), which occurred recently in Ottawa. Mrs. Smith was my nearest neighbor for fourteen years and will be missed by all members of our family.

* * *

Some coming events from the Glengarry Community Club include the Club's annual Christmas dinner which will be held at the Charlottenburgh arena on Dec. 9 at noon. There will be an exchange of gifts, followed by carol-singing by pupils [redacted] Williamstown Public School. All members will be admitted at no cost and others, who are welcome to attend, may enjoy the event for $9 each.

On Dec. 14, the Glengarry Community Club will hold its monthly open euchre at 8 p.m. at the arena. There will be prizes and lunch, plus a turkey raffle. Come and win your Christmas dinner.

I'M A CHINCHILLA



and you can raise me...INVEST NOW...for your family business for fun and future! This is all it takes to start your Career as a Chinchilla Rancher...a love of animals — a garage or spare room such as a basement which meets the climate conditions required for chinchilla...and a little spare time. Chinchillas are one of the most valuable furbearing animals in the world, in the fastest growing fur industry! Healthy, harmless, odor-free. Chinchillas are easy to care for indoors and they eat very little...they're vegetarians.

SEND TODAY TO: CANADIAN CHINCHILLA
P.O. BOX 1684, ST. MARYS, ONT. CANADA N0M 2V0 / TEL: (519) 229-6117
NAME .....
ADDRESS .....
CITY ..... POSTAL CODE ..... PHONE .....
AGE ..... OCCUPATION ..... MARRIED ☐ SINGLE ☐
Gentlemen: I am interested in Chinchilla Ranching. Please supply information, facts, figures and potential of Chinchilla Ranching in this area. (ADULTS ONLY PLEASE). I am interested in ☐ PART TIME RANCHING ☐ FULL TIME RANCHING
47-2p LITERATURE WITHOUT OBLIGATION

EVERYONE
is invited
to attend the
ANNUAL
CHRISTMAS
CONCERT
Wednesday, Dec. 9
in the
GDHS/ESRG CAFETORIUM
at 8 p.m.

ADMISSION
Adults $2
Students $1
Senior Citizens $1.50
48-1c

BOB MENARD
Insurance Brokers Inc.
Auto—Home—Commercial
Farm—Life
52 Kenyon St. W.
Alexandria
Bus.: 525-4944
Res.: 525-4379
9-11tf

THE
ROYAL BANK
OF CANADA
Alexandria, Ont.

In order to serve you better

NEW BANKING HOURS
Effective December 14, 1987
Monday-Wednesday 10 am to 4:30 pm
Thursday & Friday 10 am to 6 pm
48-2c

GREENFIELD
Mary Couture
527-2421

Bill Smith of Little Current is visiting with the Smiths of Kenyon's fourth concession.

Get well wishes are sent to Jack Smith who is in an Ottawa hospital.

* * *

Birthday wishes go out to Mary Smith and Nancy Baggs.

* * *

George Treagus from Toronto spent a vacation with his brother Ed and family and also visited in New York State.

* * *

Sympathy is extended to Mr. and Mrs. Gilbert Ripley on the passing of Mr. Ripley's father.

THANK YOU

Lochiel Township wishes to recognize all the volunteers and workers who made the Glen Robertson Social Centre Open House a great success. Also, thanks to the residents for such a great turnout. We hope the excitement continues and you will make much use of your new facility.

Thanks again
Lochiel council & staff
48-1c

ZENITH Catch the New Look of Quality

Beautiful Investment.
Beautiful Value.

26'' Diagonal CUSTOM SERIES Console Color T.V.
-Chromacolor Contrast Picture Tube
-178 Channel Tuning
-100% Modular Zenith Reliant Chassis
-Programmable Scan
—Contemporary Style
—Swivel Base for Convenient Viewing
—Nutmeg Oak Finish
$879
-Computer Space Command 2400 Remote Control
-Mediterranean Style
-Pecan Finish
$899

14'' diagonal Color TV
• Chromacolor Contrast Picture Tube
• 100% Modular Zenith Reliant Chassis Compact size choice for den, bedroom
• Super Video Range 68 Channel Tuning
• Silver Metallic color finish
Model D1308S
$369

ZENITH 20'' Diagonal Color TV
•Chromacolor Contrast Picture Tube for exceptional contrast and color fidelity.
•Dependable 100% Modular Reliant Chassis.
• Super Video Range Tuning with Perma-Set Fine-Tuning.
• Etruscan Bronze color finish
D1910B
$479

ZENITH 20'' Diagonal CUSTOMSERIES Remote Control Color TV SD1915
• Chromacolor Contrast Picture Tube for exceptional contrast and color fidelity.
• Reliant Chassis with 100% Modular design.
• Electronic tuning.
• Computer Space Command TV/VCR Remote Control.
• Programmable Favorite Channel Scanning.
• 178 Channel Capability including 122 cable channels.
• Contemporary Style. Walnut color finish.
''Not exactly as illustrated''
$589

new 4-head cable compatible VHS HQ Recorder
• Exclusive Prerecorder Video Operating Guide
• 2 week, 4 event automatic timer with overlap warning
• 10 second power Reserve
VDR200
• 157 Channel Quartz Electronic Tuning with up to 101 cable channels.
• VHS Index Search System locates recordings quickly.
$549

Many more makes and models to choose from
48-1c

R.E. PROULX RADIO T.V.
We Service What We Sell
Glen Robertson, Ont. 874-2600

GERRY DEXTRAS
Bookkeeping Service
comptabilité
Tel.: Office
525-1588
Residence
525-1588
92 Kenyon St. E.
Alexandria, Ont.
K0C 1A0
48-1c

We carry a full line of BUILDING SUPPLIES
Free Estimates and Delivery
OPEN
Mon. to Fri., 8 to 5:30
Sat. 8 to 12 NOON
unitotal The Problem Solver
CURRY HILL
Lumber and Building Supplies 46-tf
Hwy. 2 Bainsville 347-2401

fraser
Jewellers Ltd.
Pearls need no preparation in order to be admired. All their splendor is there, at first glance. No other jewel offers so many varieties of size, shape, colour, and price.
13 Second Street, West
Cornwall 932-8714
48-1c

Glen Robertson no sleepy hollow as Christmas bazaar held last week

GLEN ROBERTSON
Paul L. Lacombe
874-2265

A delectable dinner was served at the Georgian House in Alexandria to celebrate the 50th wedding anniversary for Tom and Yvette Borror. They were married on November 20, 1937.

With them on this happy occasion were their son Tom, their daughter Betsy, husband Howard Etter and children Anthony and Lori. Also celebrating with their parents were daughter Nancy (Ryan) and her children, Darryl, Dale and Tracy.

Father Denis Vaillancourt was with them to add his blessing on the family gathering.

* * *

Nephew Alistair Wright of Ottawa, has repeated his success of last year by winning the Ontario Junior Amateur Pipers Trophy for 1987. His grandmother of Glengarrian ancestry is Dorothy (Lacombe) Wheeler.

* * *

The top players at the euchre party sponsored by Club 65 last week were Juliette Robertson, Germaine Leblanc, Beatrice Fontaine, Rolland Poirier, Lill MacDonald and Jeannine Lortie. Cecile Lortie took the skunk prize and Fernand Carriere took the door prize. Winners of the draws were Florence Montpetit, Perle Sabourin, Evariste Decoeur, Mrs. Brisson and Gisele Titley.

The next card party is scheduled for Dec. 8.

* * *

Club 65 will be holding its Christmas party this Friday, Dec. 4, at the Glen Robertson Social Centre. It should provide a good time for all in the new hall, with music by Disco Polisson and the promise of a special lunch. Everyone is most welcome

* * *

Glen Robertson is no Sleepy Hollow. There was also a bazaar here last week and our busy ladies are very satisfied with the outcome (or is it income?).

Winners are: microwave oven, Claude Gareau of Alexandria; ceramic Christmas tree, Sean Robertson, Montreal; smocked Christmas ball, Diane Seymour, Kingston; Norfolk pine tree, Cecile Lortie and the winner of the bean draw, Dorion Titley, Aline McCallum and Sylvie van den Oetelaar.

* * *

We are very sorry to learn that Charles Wilton has died. He has lived with us in the Glen since his retirement from Montreal. We extend our sympathy to Stacey, June and Barry.

* * *

Weekend guests of Juliette and Bill Robertson were Mr. and Mrs. Arthur Houde, Denise and Jacques Peradeau and Lise Robertson and son, Sean of Lasalle, Que.

* * *

Guests of Anette and Angus Lyman were Diane Seymour and friend Pat of Kingston, Susan and Doug Kelly and children Erin and Andrea.

* * *

Anette Lyman has some interesting articles left for sale from the bazaar. If anyone is interested, you may call 874-2391.

Hydro manager answers the big question

CURRY HILL—BAINSVILLE
Joanne Stevenson
347-3868

Winter has arrived.

This snow won't melt until spring. The Grey Cup game is over. Christmas lights are beginning to polka-dot the white landscape. Sydney the cat has forsaken the joy of the hunt and will have to settle for cat food.

The birds and human lucky ducks have gone south. The birds are actually luckier than humans because these days, it's much easier to fly south if you own your own wings.

Hydro query answered

Lawrence Simpson, manager of Ontario Hydro in Vankleek Hill, called to answer the question posed in last week's column, "Who decided Sunday morn was the best time to interrupt power?"

In fact, said Mr. Simpson, power outages on Sunday mornings have been determined to cause the least inconvenience to area schools, businesses, restaurants and farms.

"We try to service customers as best we can," Mr. Simpson explained. He added, work performed that Sunday was aimed at preventing future problems during the winter when power is even more precious.

* * *

The Christian Women's Club will be hosting its regular monthly meeting Dec. 9 from 1-3 p.m. at the Holiday Inn in Cornwall. Local crafts artist Guelda MacRae will demonstrate how to "deck the halls" with crafts and candles.

The Christian Women's Club has no regular membership and everyone is welcome at the meetings. Participants of Friendship Bible Coffee studies from Glengarry and area, regularly attend.

Free babysitting is available. For further information, contact Maureen Teskey at 347-3323.

* * *

Speaking of the Teskeys, Maureen and husband Robert played hosts to daughter Linda and son-in-law Robert McGann of Willowdale this past weekend. Baby granddaughter Sarah was an extra special guest at the Teskey household.

* * *

Members of the Lancaster and District Chamber of Commerce are looking forward to their Christmas wine and cheese party on Dec. 10 at Smithsfield Hall. Have a good time!

* * *

Christmas often inspires family reunions. If special visitors are heading your way to share the Yuletide season with you, let me know.

Daughters of Isabella meet Nov. 18

The Daughters of Isabella held its monthly meeting, Nov. 18. The meeting was opened with prayer by Regent Carmen Rochon; 32 members were present.

Yvonne Carriere gave her report that 100 pieces of clothing were donated to needy people. Edna Lalonde gave her report that the 300 club tickets were ready for distribution. Many thanks to Betty Bread, Marcel Menard and Alexandria Florist Reina Menard for paying for the processing of the tickets. Carole Lavigne, vice regent, announced she was resigning her post for personal reasons. Suzanne Vaillancourt is taking over this position. Clair Roy informed the group the Christmas party will be held Dec. 5 at 8 p.m. at the Knights of Columbus Hall.

Father Roger Desrosiers spoke on how important it is to help when help is needed and how helping others gives a feeling of consolation.



SANTA is COMING
to
TALK Of The TOWN
SAT., DEC. 5 at 2 p.m.
Have your Child's Picture taken with
SANTA CLAUS
From 2 to 4:30
on December 5 & 6
Main St., Lancaster
48-1c



It's easy to fill
the stocking with these
BIG SAVINGS
50% OFF VARIETY ITEMS (kitchenware, brooms etc.)
20% OFF WINTER FASHIONS (Regular priced merchandise)
We have a wide selection of toys, Christmas decorations, jewellery, pictures, clocks and more.
With every purchase of $10 or more you have a chance to win a Christmas Stocking valued at $85.
Come visit Santa Saturday, December 4
L & R VARIETY STORE
Raymonde Carriere & Lisette Paquette, props.
32 Main St., Alexandria
525-4970



SHOP WHERE YOU SEE THIS POSTER

You Could Win ALEXANDRIA MEGA-BUCKS and Super In-Store Prizes

Over $8,000.00 Worth of Prizes and Mega-Bucks

Participating Businesses

Alexandria Stationery & Travel
The Bootique
His & Hers Boutique
Tapis Richard Ranger Carpet
Gerry Dextras
Alexandria IGA
Canadian Tire
Robert's Rental
Trottier Sales Centre
The Sunshop
Marcel TV Furniture
Menard Lumber
Lalonde's Furniture and
Lalonde's Ladies Wear
Bruce Piche
SKY-HI Video
Town and Country Flowers
Masson Insurance
Real's Mobile Home Centre
Shepherd's Sports Shop
Alexandria Auto Glass & Trim
Giroux Sports
Ducharme Taxi
Stedman's
Desrosiers & Hope
Bray Trophies
Viau's Ladies Wear
Danskin's Scottish Gift Shop
Salon Robert
Boutique Chez Francois
Vitrerie Green Valley Glass
Trottier Farm Equipment Ltd.
Titley-Chev-Olds Inc.
Glengarry Pharmacy
Paddy's Attire
Marielle's Beauty Salon
Alexandria Drug Mart
Alexandria T.A.S.
Alexandria Lanes Ltd.
Miron Electronic-TV
Illusions Beauty Salon
Royal Lepage (Robert E. Poirier)
Alexandria Veterinary Clinic
Lalonde's General Store
Glengarry News
Donat Boisvenue
Barbara's Store
Berry's Pet Food
Jacqueline Esthetique Clinic
Glengarry Aggregates and Concrete
Alexandria Mouldings
North-End Garage
Alexandria Decor
MacMillan & Howes Real Estate
Cooperative Funeral Home Inc.
Photo Melanie
Alexandria Licence Bureau
George Lanthier & Fils Ltee
Candlestick Restaurant
J. Lauzon Bookkeeping
Riverview Dodge
Roy's Pontiac-Buick
Daniel's Esthetique
Alexandria Builders' Supplies
Yves Lamoureux Garage
Tissus Micheline
Laurier Theoret Janitorial Services
Sauve Real Estate
Chico and Jo Trophys
A & C Upholstery
Comfort Water Treatment
Alexandria Pizzeria Restaurant
Gallant Press
Remax (Cathy Claude)
Baker's Pride
RVA Steel Works
Winemaker's Corner
Morris and Munro Funeral Home
ASP
Consoltex
Alexandria Footwear

Chambre de Commerce
ALEXANDRIA & DISTRICT
Chamber of Commerce

Legion sponsoring 'best ever' Santa parade



Anniversary

Lorenzo and Thérèse Séguin recently celebrated their 40th anniversary. Married on Oct. 30, 1947, their farmed in the ninth concession of Lancaster and were parishioners of St. Margaret of Scotland Church in Glen Nevis for 36 years. Four years ago, they moved to Alexandria. They have three children, Laurent, Cecile and Jean Claude and they have seven grandchildren. A party was held Nov. 7 at the Bonnie Glen in the presence of many relatives, friends and neighbors.

LANCASTER
Janice Montreuil
347-7464, 347-2420

Good grief! December has arrived and as usual, I'm still in September. Not a Christmas present bought or a decoration found. Not so with our local Legion, Eric Urquhart informed me that the fraternal group of Branch 544 is sponsoring the biggest and best-ever Santa Claus parade with the theme — ''Winter Wonderland.'' The parade will be held Sat., Dec. 5, beginning at 1 p.m. and will make its way from the Medical Centre down Main Street. The Grand Marshall will be none other than Toby Applebaum riding in an open convertible, weather permitting. Members of the Knights of Columbus will be wheeling wheelbarrows and patrolling with buckets along the route collecting non-perishable goods and cash donations for Christmas baskets for the needy. While the judges are judging the entries, between 12:30 and 1 p.m., Santa, the pipe band and carollers will visit Chateau Gardens with candy and gifts. Santa will take up his position in the new Legion hall to greet the kiddies at the completion of the parade. Adults are also welcome to visit them. Those taking part in the parade are asked to assemble at the village office and medical centre no later than 12:30 p.m.

Another event taking place on Saturday is the Knox United Church Craft show, from 10 a.m. to 4 p.m. This promises to be super, as Sheila Urquhart and all her elves have been preparing for quite a while. I hope to see you there.

* * *

Chris Rozon of Chateau Gardens called to let us all know that the auxiliary will hold a craft and bake sale, Friday, Dec. 4 from 1-5 p.m.

* * *

Eileen Latreille called to let the members of the Lancaster Jolly 50s club know that their Christmas dinner will be held at Smithsfield Hall, Dec. 8 at noon.

Santa Claus parade

Michel Bourdeau of the Lancaster Knights of Columbus 8715, asked me to remind everybody that they will be attending the Lancaster Santa Claus parade and collecting canned goods and donations for the needy in our area. Also, Sunday, Dec. 13 will be a busy day. From 8:30 a.m. to 12:30 p.m. at St. Joseph's Hall, a community breakfast is being held. Beginning at noon the Gignole will canvass area homes on behalf of the needy and at 7:30 p.m. at St. Joseph's Hall, a turkey bingo will be held. Everyone is welcome. There will be a small admission charge for this the turkey bingo.

* * *

On Sat., Dec. 5 at 6:30 p.m. on Channel 8-CTV, your own correspondent and her hard-working students will be featured on Regional Contact.'* * *

Sunni Sandilands called to say the 25th anniversary dinner of the Lancaster Curling Club took place last Saturday evening for members and friends. MPP Noble Villeneuve presented the club with a plaque in honor of the occasion. New members enjoyed meeting and listening to anecdotes of past times, told by founding members. Janette Abbey brought greetings from the Village of Lancaster and the dinner was hosted by President Robert MacRae.

* * *

New hymn books were recently donated to Knox United Church and dedicated to the memory of David MacBean by his parents Dave and Millie MacBean.

* * *

Eric Urquhart informed me, the Lancaster and District Non-Profit Housing Corporation has submitted the required work plan and budget to the Ministry of Housing and an offer to purchase has been accepted on a site and preliminary drawings by the architect are being studied. Should the Housing corporation's submissions be accepted by the ministry, the project will be given the 'go ahead' in January. It would then be hoped that the building would be ready for occupancy in the fall of next year.

Darts

Shelley Bray called in the results of the Legion Darts League for the week of Nov. 18: Board 1 — team Blackadder took five of seven games over team Montroy. Board 2 — team Lowe took six of seven games over team Bray. Board 3 — team R. Bray took five of seven games over team Graham. Board 4 — team Ellis took four of seven games over team Fournier. Board 5 — team Donohoe took five of seven games over team Vokins with Bob D. finishing fourth. High Men's Single — tie went to A. Fournier and G. Montroy, 140, High Ladies Single Betsy Robinson, 111, High Men's Finish to B. Donohoe, 4 and High Ladies Finish to D. McCleary, 3.

* * *

Bernadette Campeau called to say that Gerald and Rose Quenneville celebrated 45 years married, Nov. 21. All of their nine children got together with them for an evening of celebration.

* * *

The Nationview Horse Association held its annual awards night recently and Andrea Carriere and Allison Warden were each presented with a trophy for 'Walk and Jog'. Mark and Melanie Carriere won trophies for pony express on their horses Chico Boy and Pine Tree Blaze. Other area riders receiving trophies were Marcel Marleau on Tippy Toes for relay races; Jeannine Marleau on Dotty's Otoe Girl for western riding; Chris Laing on Jesse for participation; Brandi McDougald with Shawna for showmanship; Karen Gadboison on Peppy's Pushbutton for western performance, on Ranchero's Best for Flag Race and on Pistol's Sugar Pack for Ring Race.

St. Columba anniversary celebrated

DALKEITH
Jean MacLennan
874-2385

Sympathy is extended to the family of the late Willie Pichie who died quite suddenly, last Thursday.

* * *

On Tuesday, Nov. 24, over 100 members and adherents of St. Columba Presbyterian Church in Kirk Hill attended a congregational supper celebrating the church's 125th anniversary. The supper was held in the Kirk Hill United Church hall. Following the meal there was entertainment and skits were performed. The highlight was a re-enactment of the congregational meeting of 1862, when plans were laid for the new church building. The board of managers were the actors and Marion MacMaster was the director.

* * *

Gail, Fred and James Muir of Ottawa spent a weekend with Teresa Hay and Karl.

* * *

Donald Crooks, president of the Glengarry Federation of Agriculture and Hubert Duchesne were local delegates to the OFA annual meeting in Toronto, last week.

* * *

Children in the area who are interested in a Christmas tree ornament contest should go to the local library to find out the details.

* * *

A group of teenagers have formed a group ''Octogone'' under the sponsorship of the Optimist Club. The president is Manon Meloche, vice-president is Josée Meloche and the treasurer is Natalie L'Ecuyer.

This Friday (Dec. 4) they are having a teen dance at St. Paul's Hall in Dalkeith from 8 p.m. to midnight. Patrick Quesnel Discotheque will provide the music.

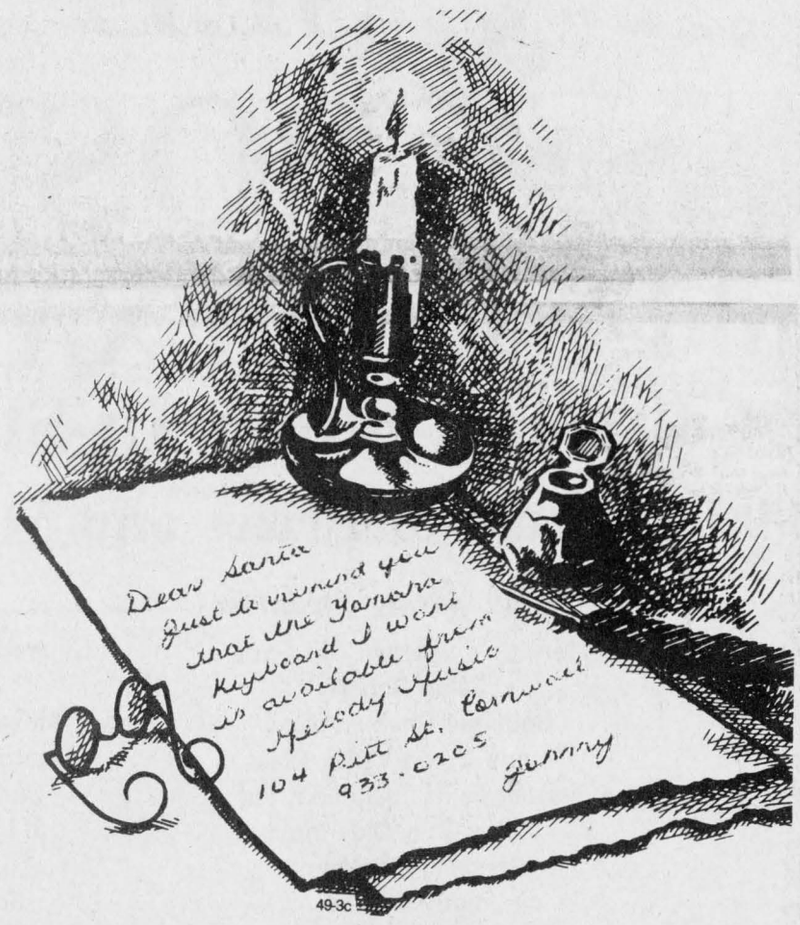

49-3c

COUNTRY BEEF and PORK SHOP ABATTOIR
113 Main St., Lancaster — Denis Bourdeau, prop.
Custom Slaughtering, Cutting, Wrapping & Freezing
GOVERNMENT INSPECTED & APPROVED
Slaughtering Every Thursday
Country Beef and Pork Shop operates a retail meat outlet in Lancaster Village
Visit us soon
For appointment and information
347-2288 OUTLET 347-3735 ABATTOIR
48-1c

YAMAHA
The Way It Should Be

LOWEST PRICES
Sales • Service • Clothing
Open 7 Days a Week
Sunday 1-4 48-tf
MAC'S MARINA Ltd.
Nobody Does It Better
Hwy. 2. South Lancaster
347-2788

Just In Time For
CHRISTMAS

DRESSES
30% off

TERRY'S DRESS SHOP
115 Main St.
Lancaster
347-7215
48-1c



MORE GIFT IDEAS!
Prestige
Sock & Tie Set
6.99
CHRISTMAS DRAW ON 4 FOOT STOCKING WITH EACH PURCHASE
Gift Wrap & Tape Reg. $3 1.49
Heavenly Scent
3 different Gift Sets
Buy 1 Gift Set
Get 1-7 ml purse cologne spray
FREE
CHOCOLATES
Black Magic
Nutchos & Turtles
After Eights
Smiles' n Chuckles
Quality Street
Candy Creations
Especially For You
Tops
For every occassion
Sonora
Grand Classique
make-up collection
9.99
TOILETRIES
"IT'S NOT"
ANNABEL "FIRST"
GIGI "MISS DIOR"
EVA "SHALIMAR"
FABY "FIDJI"
PAT PAUL "EAU SAUVAGE"
GIFT IDEAS
Coty
Fragrance Gift Trimmer 3.50
Sweet Earth
Country Florals
Honeysuckle
Hyacinth, &
Jasmine
7.95
Coty
Stetson & Musk
Men's
Gift Sets
Stoneware Cookware
4 pce. set
freezer, oven to table) microwave safe
9.99
FREE GIFT WRAPPING
WITH PURCHASE
LANCASTER PHARMACY
Tel. 347-3971
209 Military Rd.
Lancaster, Ont.

"Think Quality - Think Grenier"


She deserves the BEST this Christmas with a FUR COAT FROM...
Grenier Furs
Hundreds of fur hats to choose from
Use our convenient lay-away plan
No interest until delivery
Trade-ins accepted.
Mon., Tues., Wed., 9 a.m. to 5:30 p.m.
Thurs. & Fri., 9 a.m. to 9 p.m.
Sat., 9 a.m. to 5 p.m.
Beginning Dec. 14 we will open from 9 a.m. to 9 p.m.
46 Marche St., Valleyfield, Que.
514-373-1707
48 & 50-1c
"Think Quality - Think Grenier"

Former resident carried Olympic torch

MAXVILLE
Gordon Winter
527-2888

Her many friends in the community wish a fond farewell and best wishes to Gladys Guindon as she moves to Chesterville to be closer to daughter Jean and family. Mrs. Guindon was a war bride and has been a resident, here, since coming from England as the bride of the late Isaac.

Pipe major

Pipe Major J. T. MacKenzie was interviewed on Regional Contact 10 days ago. Mr. MacKenzie is retiring from his duties as piping teacher with the SD&G County Board of Education.

His daughter, Janice MacLennan and a young piper, Bruce Blaney, son of Walter and Connie, were also interviewed on the program.

Torch bearer

A former resident, Ivan Coleman, son of Edith and John of this village, took a turn as bearer of the Olympic Torch in the Maritimes, recently.

It is reported that the Torch will go through Monkland, on Dec. 16 at approximately 8 p.m., a once-in-a-lifetime event!

* * *

Best wishes are extended to Marjorie and Doug Munroe on the arrival at their home of their lovely 18-month-old daughter, Heather Christine. She is a new sister for Wesley.

* * *

There are some new enquiries from people wishing to purchase second-hand TV aerials. Any cable user who has one to sell is invited to phone your correspondent with the details, including price.

* * *

Eileen Colbourne was away for a few days visiting her brother in Detroit.

* * *

Best wishes for a speedy recovery are extended to Beryl Clarke, a member of the Home Hardware Store staff.

* * *

Congratulations are extended to Mae and Elburne McEwen on the occasion of their 50th wedding anniversary. Their family sponsored a social evening in the Maxville Sports Complex and a large crowd gathered to wish the celebrants well.

Missing Harry

Main Street is missing Harry Hughes; who has been a friend to many. He often had a bag of candy to offer to his friends or some little thing to give away and he did chores and ran errands for people. For all your good deeds, Harry, we extend a very sincere vote of thanks.

Time finally caught up with Harry and he moved to the Manor last week as a resident.

* * *

Bruce MacRae from Waterdown drove his aunt, Anne Bruce, home recently. Miss Bruce has been away for a while visiting members of her family in various locations.

* * *

It is good to see the new gates at the CN Railway crossings in operation. Surely there is no danger of a closure of the line after so much money has been spent on it in the village this year.

* * *

Word was received last week that Dunc Hoople died in a nursing home in London, Ont. Mr. Hoople grew up and taught high school in the village before moving on to Kenora and London. He retired as the principal of Arva High School on the northern fringes of London.

He is survived by two daughters and a sister, Gretta Campbell of London and his sister-in-law, Anne Hoople of Cornwall. He was predeceased by his parents John and Vic, and his brother, Clark.

Condolences are extended to the family at this time.

Feathered friends

It was interesting to see new arrivals at the bird feeders during the storm last week. Tree sparrows and goldfinches were there along with one or two starlings.

Expect to see the goldfinches looking alike during the winter in their duller colors.

Farewell feast

On Nov. 24 in the Maxville United Church hall, 57 residents of the Fourth and Fifth Concessions of Roxborough gathered to bid farewell to Howard and Dorothy Morrow and to Donald Cumming.

The evening program started with a pot luck supper at 7 p.m., when Bill Freeland was asked to say grace.

Ross Conners was the master of ceremonies and called upon Margaret Jack to reminisce over the years she knew the Morrows and Mr. Cumming. Then she and Hilda MacLean presented the honored guests with flower arrangements and anniversary clocks. In return, thanks were extended and all were assured that the men would return to their farms, daily, to assist their sons. Mrs. Morrow passed the word around that she would still be a relief babysitter and be checking on the calves and cats from time to time.

Pat Freeland led a sing-song with Rhoda Dewar accompanying her on the piano. Mrs. Dewar and Joan O'Hara sang a duet.

Coffee and a special cake prepared by Hilda MacLean closed the evening.

Congratulations

Don Gamble, Jr. a native of Maxville, has been appointed commissioner for the newly formed Department of Recreation and Culture for the city of Ottawa.

Congratulations are extended to Don, who still comes back to his home town at the time of the Highland Games to assist with the athletic events.

Don's parents Dr. Don and Violet, are now enjoying a retirement apartment in Metcalfe and are well.

* * *

On Thursday evening, Nov. 12, 22 of the 24 members of the Young at Heart Senior Citizens Club enjoyed a delicious dinner at Mr. Poppins Restaurant in Monkland.

After the meal, contests, jokes, humorous readings and several games of bingo were enjoyed.

* * *

My favorite people after the snow storm were motorists who slowed down for pedestrians on Main Street. It isn't the most pleasant feeling to see the fast car or truck approaching and to observe the spray of slush that inevitably is going to hit us.

We are getting behind in our updates from the Auld Lang Syne columns. Due to space restrictions in *The Glengarry News*, the update was not printed one week, so we will wait until there is sufficient space for all submissions.

The Young at Heart Euchre season closed Nov. 23, with a good turnout.

Sarah Presley of Finch earned top score for the ladies and was followed by Gloria Rolland and Muriel MacMillan, also a Finch resident.

From Apple Hill, Winston Van Putten led the men with Alex McDermid from Cornwall and George Essery, Moose Creek, trailing.

It was a lucky night for the Finch ladies; Nellie MacMaster won the door prize.

The 50-50 draw winners were Ellen MacLeod and Norman MacLeod, both from Dunvegan, Marg Warburton of Long Sault, Louis Thomas of Cornwall, Norbert Ryan of Casselman, Newington resident Clare Markell, Moose Creek's Fraser McMillan, Dan MacRae and Marie O'Brien of Monkland, Queen Rita Seguin and Herbie O'Byrne.

Because of the storm, the last euchre party at the Manor, sponsored by the auxiliary, was almost a no-show except for some villagers and residents and the good ladies from Sandringham who provided the lunch.

Queen Rita would have preferred more competitors but she had top score for the ladies at the four tables followed by Jean Chisholm and Margaret Michaud.

Mac O'Byrne, a consistent winner all year, led the men with second-place Manor resident Homer MacLeod and brother Herbie O'Byrne, in third place.

Margaret Michaud won the door prize and the 50-50 draw winners were Jean Chisholm, Bill Johnson, Herbie O'Byrne and Homer MacLeod.

Your correspondent wishes to thank Jean Chisholm, on behalf of all those who like to read these euchre party accounts, for getting the lists for him every two weeks.

CANCER CAN BE BEATEN



Registered Nurse's Assistant

Lynn Lalonde, daughter of Marcel and Thérèse Lalonde of Alexandria, graduated from St. Lawrence College in Kingston, Oct. 3. The former Glengarry District High School student earned a Registered Nurse's Assistant diploma and is employed at the Glengarry Memorial Hospital.

WHAT THEY WANT TO SEE UNDER THE TREE



JIL Citizen 20" Color TV
Quick start in line picture tube, AFT, auto color system, 2 knob detente tuning, rotary on/off volume, color, contrasts, tint and brightness controls.
JCTV2360
$399

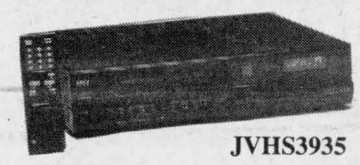

JIL Citizen VHS Video Cassette Recorder with wireless remote control, 23 functions, 14 day/ 4 event timer, 3 speed operator, special effects, 24 hour one touch recording, digital timer/counter, and more.
JVHS3935
$499 plus 3 FREE T-120 TAPES

Ameublement
LALONDE FURNITURE
Roch Major, prop.
In-store credit available on approval
26 Main St., S. Alexandria 525-3162

INTRODUCING
NEW CRYSTAL STEMWARE
BY
ROYAL ALBERT®
Now the makers of the world's favourite china create its perfect accompaniment—finest quality 24% lead crystal stemware from West Germany.
A classic quartet of stemware designs...now début-priced!
DÉBUT PRICE 30% OFF



Give the one you love something to make this holiday glittering and unforgetable from...
DESROSIERS & HOPE
JEWELLERS & GIFTS
49 Main St. S. 525-2339





L. and M.
GUNS REG'D.
Firearms bought, sold, traded, and repaired
Crossbows
Camping Equipment
Outdoor Clothing
Top Quality
Fishing Tackle
R.R. #1, Cornwall
Tyotown Rd., between Boundary and Purcell Rds.
Michael Massia, prop.
931-2010

This Christmas please her with her favorite cosmetics and perfumes

Forever Krystle
Le Jardin d'Amour
Chanel
Vanderbilt
Lady Stetson
Xia Xiang
Enjoli
Yardley
Musk
Fabergé
Bonne Bell

Ladies!
For the men in your life choose from

Carrington
Chaps - Chaps Musk
Stetson
Musk
Old Spice
Blue Stratos
Brut

and many more to choose from

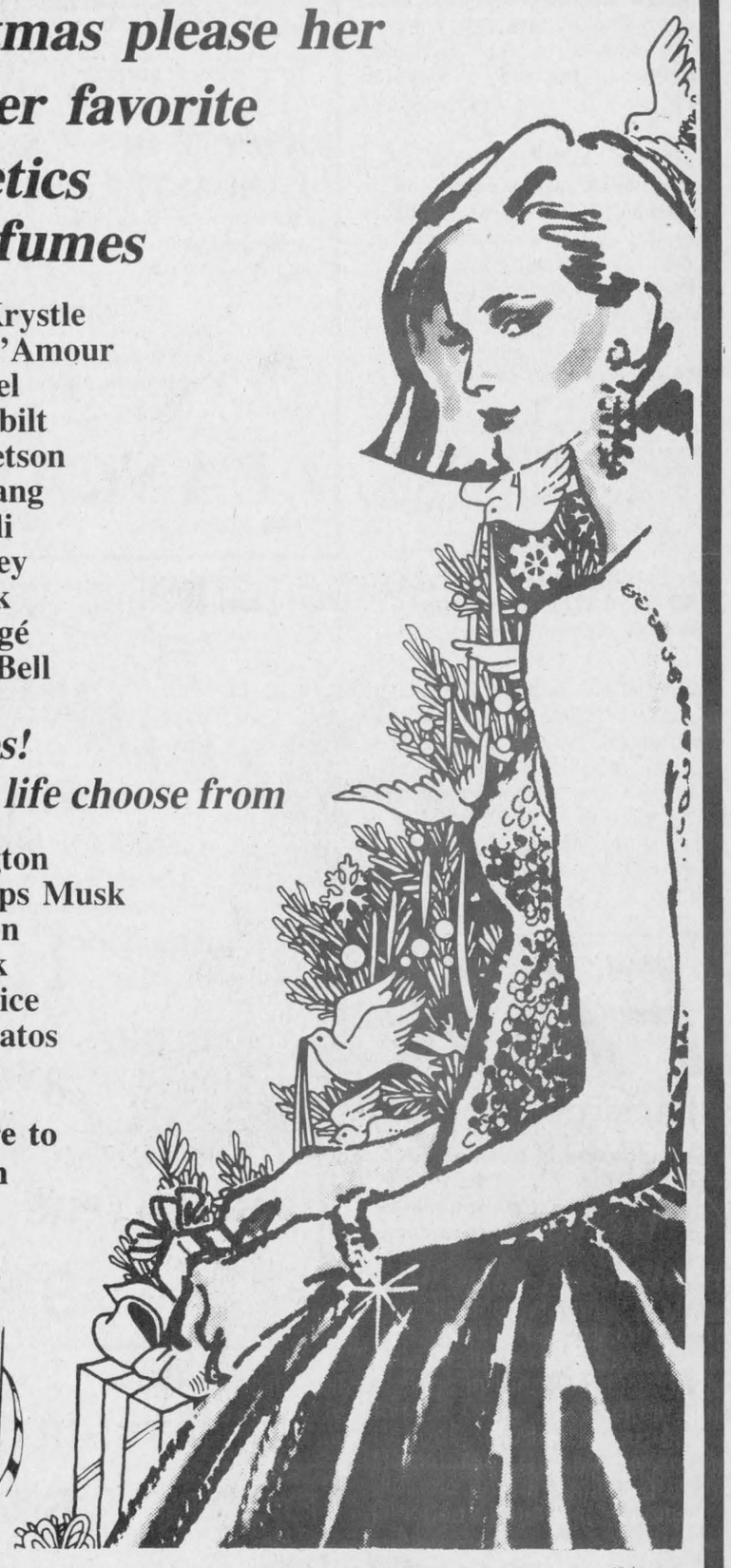

FREE
Gift Wrapping

ALEXANDRIA DRUG MART
(Sam Sultan, prop.)
5 Main St. S. Alexandria 525-2525

Masons seek donations for youth

MARTINTOWN
Lorne MacDonald
528-4378

Martintown Masonic Lodge No. 596 has opened a trust fund in the name of Robbie Pratt at the Bank of Nova Scotia in Martintown. Robbie, a recent automobile accident victim, suffered severe spinal cord damage and only has a slim chance of walking again. Hopefully the fund can raise enough monies to purchase a wheelchair or other useful equipment. Anyone wishing to make a donation may do so at the bank or can contact me or Jack Stringer at 528-4218. We will make arrangements to pick up the donation. Hopefully, once again we can come together in the community to support this worthwhile cause and put it over the top in quick fashion. Robbie is in Ottawa Civic Hospital. He is the son of Jim and Natalie Pratt of Martintown.

Well-wishing

Sincerest get well wishes also go out to two other Martintown residents who are also in hospital in Ottawa. Cliff Ross of the River Road is recovering after being involved in a freak accident last week while putting chains on his tractor. And get well soon my little friend Stacey Lafave who has undergone surgery at the Children's Hospital. She is recovering nicely and I'm sure she's looking forward to getting back to kindergarten where no doubt she'll have some stories for her classmates. Stacey is the daughter of Connie and Glendon (Joe) Lafave.

At the recent meeting of the Ontario Horticultural Association, Martintown members were highly honored. The District Award to a member who had contributed an outstanding amount of service to horticulture was awarded to Onagh Ross of Martintown. Life memberships were also presented to Jean Barton and Helen MacMillan. A secretary's pin was presented to Eileen Johnson of the River Road. Congratulations ladies!

* * *

Winners at the recent euchre held on Nov. 26 at the community centre were, in the women's division, Jessie Renwick of Vankleek Hill in first place, Edith Howes of Kirk Hill in second, and Sadie O'Keefe of Bonville in third. In men's play, first place went to Matt Maloney of St. Andrews, second place was earned by Bill MacMillan of Apple Hill and Joe O'Keefe of St. Andrews came in third. The door prize was won by Edith Howes. The 50-50 draw went to Myrtle MacMillan of Apple Hill, Charlotte Sansom and Penny McLeod of Martintown. The next Martintown Goodtimers euchre will be held Jan. 14 at the community centre.

Congratulations to Susan Aubin who was chosen by the University of Calgary to represent the 2,000 graduate students at the Canadian Federation of Students annual meeting in Ottawa. This is a nationwide group of students which lobby the federal government for University funding and make the government aware of students' concerns. One or two students from each university across Canada were chosen to represent their schools at this conference, held from Nov. 13-18.

Leona tells me that the family drove up to visit Susan and took her out to supper; she couldn't even visit home because the meetings wer so demanding. Susan is a medical science student at the University of Calgary, a graduate of Queen's University with a Bachelor of Science Honors Degree and the recipient of a $15,000 scholarship. Susan is the daughter of Leo and Leona Aubin of Martintown.

* * *

The Martintown Fire Department wants to invite everyone to their annual Christmas dance, Saturday night, at the community centre. Dancing is from 9 p.m. to 12 a.m., to the fine sounds of McMartins Fiddle. There will be prizes and draws and a whole heck of a lot of other stuff, I hear. Plan now to attend.

* * *

A reminder to mark Dec. 16 on your calendars as that is the date for the Christmas concert at Martintown's Public School. The concert begins at 7:30 p.m. and everyone is welcome. On Dec. 17, the school's turkey dinner will be held at the community centre. Anyone wishing to donate money or food should contact the school at 528-4423.

Sidewalk strikes again

I had no sooner delivered my column last week with the article about the sad shape of the sidewalk down the river road, than it claimed another victim. On Wednesday morning (before the snow) my wife and two boys were out taking a walk around the block and just as they neared Mrs. MacInnes' place, Cole stumbled on a broken piece of sidewalk, scraping his nose and upper lip and getting his mouth full of gravel.

* * *

In writing this column from time to time I quote important historical happenings that pertain to Martintown. I've had lots of positive comments for these historical notes. The main source of my information has been Rhodes Grant's books. I'm happy to report that these books are still for sale and available from Onagh Ross. The first book "The Story of Martintown, a Pioneer Village" is $8. The second, "Horse and Buggy Days in Martintown — 1900-1940" is $12.

These books make wonderful Christmas gifts and both can be had for a mere $20. If you've never read these books, you're in for a treat. Rhodes tells the history of the village in an honest and humorous way. His writing style is so easy to read, it's like he is relating the story to you from across the kitchen table. These books are hard cover and full of old pictures of the village and its people They could be a welcome addition to any home.

* * *

The next regular bingo at the Martintown Community Centre will be held Wed., Dec. 2. Plan to attend. For information or hall rental call 528-4802 or 528-4635.



Barbara—Baker

Mr. and Mrs. Michael Barbara of Alexandria are pleased to announce the marriage of their daughter Debra Lynn to James Edward, son of Mr. and Mrs. Edward Baker of Cornwall. The wedding took place at St. Finnan's Cathedral on May 16. The couple is currently residing in Cornwall.

(Photo/Photo Mélanie)

Farewell supper planned

DUNVEGAN
Mary MacCaskill
527-2855

The Schmidts of Baltics Corners had reason to celebrate last week. On Wednesday, just before that terrible snowstorm hit, they were able to take their steer off our field. Gerry and Huguette have been trying all summer to round up four of their herd. The steer was the last of these, so congratulations to both of you for your perseverance and patience with that critter!

* * *

Tena MacSweyn of McCrimmon is the only one from our area to have a recipe printed in the "Glengarry Christmas Cookbook." Congrats Tena!

* * *

A few mishaps in our area during that snowfall last week — one in Greenfield in front of MacDonald's store and a few skids into ditches. Some cantankerous cars did not take to the change in the weather (mine included). Ah winter!

* * *

Please remember to keep Dec. 6 (this Sunday) open. Friends and associates of Peter and Stacy Goddard are giving a going away supper at Mr. Poppins at 7 p.m. If you haven't made your reservation yet, you have until tomorrow evening. Contact Lynda Heinsma at 524-2299, Heather McIntosh at 527-5579, or Mary Anne MacRae at 527-5774, tonight or tomorrow night.

* * *

With all the shopping and rushing around at this time of year, if we had our druthers, we'druther not be laid up, but especially not when Christmas is so close. Best wishes are extended for a good and speedy recovery to Mrs. D. N. MacRae, who, while shopping last week, fell and fractured her hip.

FAX
'Facsimile Copier'
The ultimate in business correspondence. The FAX machine uses telephone lines to have your message or copy of documents to your destination in a matter of seconds. Ideal for diagrams, blueprints even photos.
NEW SERVICE
Send or receive your FAX copies at our office. Incoming messages are free and outgoing messages are only $1 per copy plus toll charges. For further information call
ALEXANDRIA TELEPHONE ANSWERING SERVICE
525-1105
48-tfc

REMI Prud'Homme INSURANCE BROKERS INC.
Assurance General Insurance
Vie, Feu, Vol, Auto, Theft, Fire, Life
FARM
Tel. 525-3134
151 Main Street, P.O. Box 1600, Alexandria, Ont. K0C 1A0
40-tf

TREAT YOURSELF & THE FAMILY
To Our
FRIDAY NIGHT BUFFET

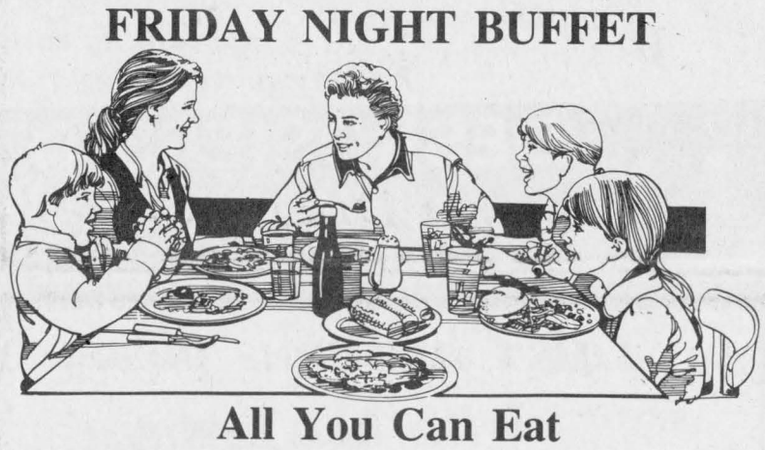

All You Can Eat
ROAST BEEF & LANCASTER PERCH
Includes salad bar, potato, hot vegetable, tea, coffee, and dessert
9.95
Children Under 12 — 4.95
Now Is The Time To Book Your CHRISTMAS PARTY or CATERING
For reservations and information
48-1c
LANCASTER INN
South Lancaster (Old Hwy. No. 2) 347-3084

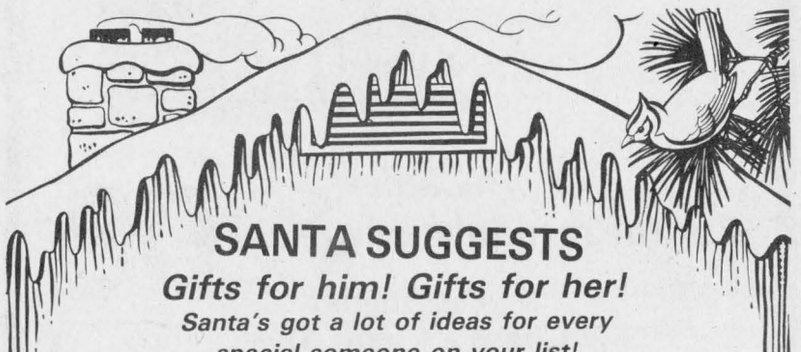

SANTA SUGGESTS
Gifts for him! Gifts for her!
Santa's got a lot of ideas for every special someone on your list!
EARMUFFS Starting from 3.99
GLOVES Starting from 6.99
CORDUROY PANTS Ladies' Starting from 12.50 Men's Starting from 15.00
Ladies' & Men's SWEATERS Starting from 9.00
Ladies' & Men's JEANS Starting from 12.00
We do Christmas Alterations
Ladies' SWEATSHIRTS Starting from 6.50
Christmas Shopping Spree
Participating Merchant
WIN
$50 gift certificate and two $25 gift certificates to be drawn December 19
Gift certificates *"the perfect gift"* she or he will appreciate
The Smart Looks at . . .
HIS ♥ HERS BOUTIQUE
Two Nights of Shopping Thurs. & Fri. 9-9
421 Main St. S. (Across from IGA) 525-3808

Bring an old pal back to life with a new suit

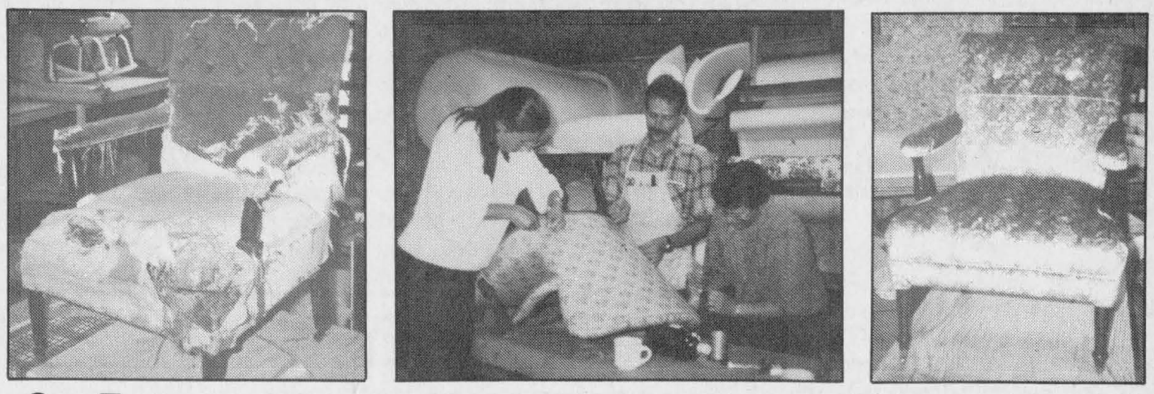

Our Team "Picks it up," "revives it and" "delivers it like new"
THE UPHOLSTERY BARN
We now offer a furniture stripping service to complete the upholstering line
TISSUS
MICHELINE FABRICS
Open Monday to Friday 9-5:30; Saturday 9-5
46 Main St. N. Alexandria 525-4399
48-1c

HEY KIDS!
LETTERS TO SANTA



Send or Drop Off your
Letter to Santa
at Our Office
We will print it on December 16 in the Christmas Greetings Section of our newspaper where Santa is sure to read it.
Please mark the envelope "To Santa"
You can drop it in our mail slot in the front door or mail it to . . .
The Glengarry News
P.O. Box 10
Alexandria, Ont
K0C 1A0

Vandals damage Optimist sign

NORTH LANCASTER

Diane Roy
347-3553

Two days after the erection of a new Optimist Club sign at the west entrance of North Lancaster, our devoted members were sad to discover it had been badly disfigured. The damage was definitely not administered by children but by the irresponsible act of one or more adults. Whoever the culprits are, they will never be worthy of becoming part of North Lancaster's Optimist Club and will never hinder the club's generous commitment to our youth.

Ste-Catherine sweets

Students and staff of Ecole Ste.-Thérèse were treated, last Wednessay, to the traditional Ste.-Catherine taffy, a sweet confection invented by Canada's first teacher Marguerite Bourgeoys, for her French and Indian students. On hand to prepare the delicious taffy were l'Union Culturelle members Helena Campeau, Linda Campeau and Carmen Roy.

* * *

Welcome back to Wilfrid and Thérèse Major after two enjoyable weeks of the Florida air. It must be disappointing to return to snow and sleet.

* * *

Happy birthday wishes to Germain Gareau today, Dec. 2 and belated greetings to his handsome son Vincent Gareau who celebrated his 23rd birthday last Saturday.

* * *

Good luck to Sylvie Rozon in her new secretarial job for the Town of Alexandria.

Legal clinic offered

The Stormont, Dundas and Glengarry Legal Clinic will hold a day clinic on Dec. 1 and 15, from 10 a.m. to 3 p.m. at Alexandria town office.

A staff member will take information from anyone seeking legal assistance. If representation by legal staff is required, a financial assessment will be carried out to determine a person's eligibility.

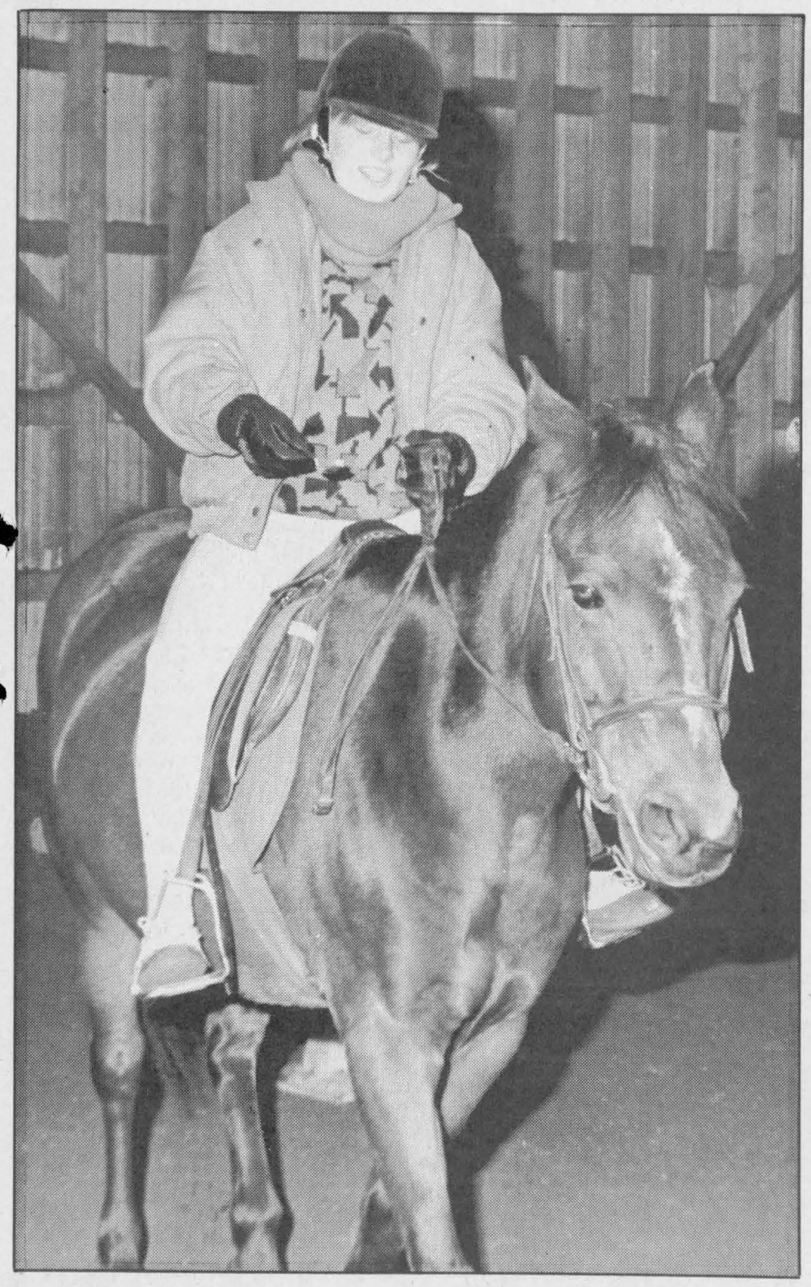

Steady now

The Fellowship Riding Academy staged a pony show for its members in an indoor arena Saturday. The riders participated in a number of events which included carrying an ice cube in a spoon around the arena.

Staff Photo—Peter Conway

Alexandria Pizzeria
Our Upstairs Buffet
features
Canadian, Chinese, Italian or à la carte
Open: Friday, 11 a.m. to 2 p.m.; Saturday, 5 p.m. to 9 p.m.
Reserve now for Christmas Parties
127 Main St., S. 48-1c 525-2744 or 525-3075

Help Lions to Help Community!
Lions Club
CHRISTMAS CAKES
NOW AVAILABLE
at
Alexandria Drug Mart, Barbara's Marcel TV Furniture and from any Lions member
Proceeds go towards the Lions Christmas Basket
This ad compliments of
Alexandria Drug Mart
48-1c

Fashion

SET YOUR SIGHTS ON HIGH FASHION
Introducing the exclusive line of International High-Fashion eyewear by Stendhal and Match Paris from your Eyeglass Prescription Specialist.
CLAUDE DIGNARD
Dispensing Optician
Over 20 Years Experience
Satisfaction Guaranteed
Call for appointment
933-7674
123 Pitt St., Cornwall
(Ample Parking)
HEARING AID CENTRE

Quality Photo Finishing


Gifts worth a thousand words
—Cameras
—Video equipment
—Enlargements
—Reprints
—Foto Stars
—Lenses
—Photo Albums
—Laminated Pictures
—Gift Certificates
—And Much More
Hurry! Order your Greeting Cards before our December 3 deadline
PROPHOTO LAB
421 Main St. S., Alexandria
(Across from Alexandria IGA)
525-4952
1 hour processing available

PRIEST'S MILL

RESTAURANT & PUB
Try our Great "New Features"
Wing Ding Nights
Wednesday & Thursday Evenings
9:00 p.m. to 1:00 a.m.
BBQ wings and other finger foods
"The After Four Club"
Wind Down a Busy Day
Monday to Friday from 4:30 to 6:00 p.m.
Hors d'oeuvres available!
Plan Now for
The Holidays
*Make your reservations now for your formal and informal Christmas gatherings.
New Year's Eve
Choice of:
*Full menu in Dining Room
6:00 and 9:00 p.m. seatings
North Cabin - 7:00 p.m.
*Special Menu in Gristmill Pub
6:00 and 9:00 seatings
*Tickets available for fabulous Candlelight Buffet Dinner and Dance in Banquet Hall
$75.00 per couple, one seating 8:00 p.m.
Mill Square & Main Street
Alexandria, Ontario 613-525-4131

SANTA'S FAVORITE AUTOMOTIVE STORE
is having its
GRAND OPENING
Thursday, December 3
To celebrate the grand opening of our new location we offer you these
SUPER BUYS
AM/FM STEREO/CASSETTE
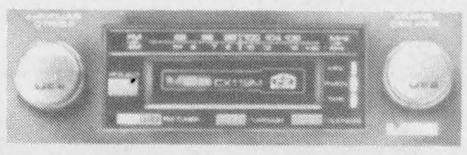
CX119M
25 watt dual cone speakers
SK605F
Reg. $139.90
$112
ELECTRONIC AM/FM STEREO/CASSETTE
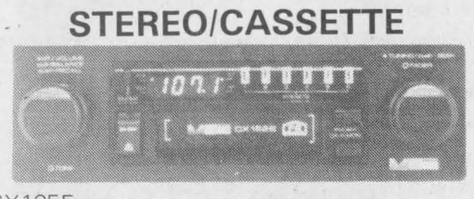
CX135E
60 watt 3-way speakers
SK693F
Reg. $259.90
$208
WINTERFRONTS
15% OFF
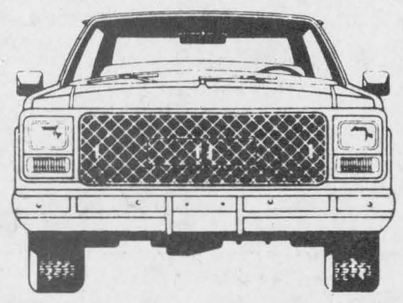


plus
many more in-store specials
Prices in effect till Sat., Dec. 19/87
Coffee & Donuts will be served
ALEXANDRIA AUTO GLASS & TRIM INC.
West Boundary Road
Alexandria, Ont.
(Beside GTL)
525-2481
48-1c

Jenny William
Country & Traditional Decorating and Gift Shop
Shopping List
(Next time in Alexandria)
*for him.....
· decoy
· chess set
· playing card set
· wallet
· small game carrier
* for her.....
· elegant dinner ring
· silver earrings
· Navajo jewellry
· lace tablecloth
· Apple Hill pottery
* for little Susie...
· Beatrix Potter book
* for little Bobby...
· a cuddly Gund
* for aunt Alice...
· old fashioned print
* for uncle Bill...
· "money to burn"
* for Grandma...
· basket of goodies
* for Grandpa....
· Northern Comfort
* Stocking Stuffers...
· lots + lots!
* Hostess Gifts.....
· room scenters
· jams, jellies
· soaps etc. etc.
* For The Boss....
· Priest's Mill Gift Certificate
* For his wife....
· Jenny William Gift Certificate
* for the house...
· Gorgeous Christmas decorations
· Wallpaper!
* Then.....
· dinner at the Priest's Mill
What a choice!
Decide on:
· Settler's Cabin
· Main Dining Room
· Grist Mill Pub
* Make reservations for Christmas season "get-together"
* Make New Year's Eve reservations!
Choice of:
· full menu in Dining Room
· Special menu Gristmill Pub
or
· "Fabulous" Candlelight Buffet dinner & dance
Relax!!!
"A Country Store With Country Prices"
14 Main Street, South
Alexandria, Ontario
K0C 1A0
613-525-4226

Gift Ideas From ALEXANDRIA'S

Radio Shack®

DIVISION, InterTAN CANADA LTD.

LAST MINUTE Gift ideas

ELECTRONIC
WONDERLAND

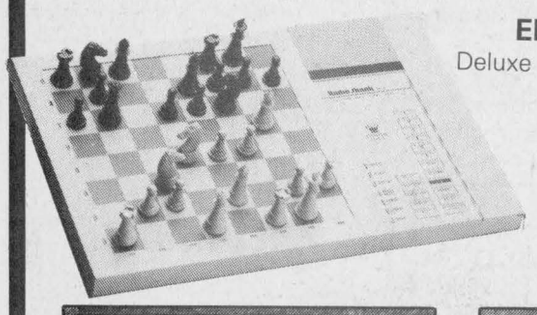

Electronic Chess sets
Deluxe chess - 17 levels to challenge the most skilled players.

60-2201 **179.95**

Other sets available from 89.95 (60-2187)

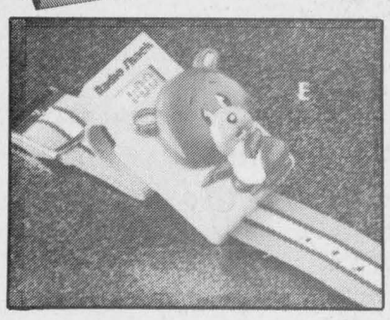

Jump watch
Digital display 60-1079
4.95

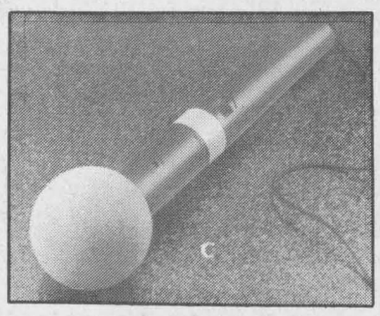

FM mike lets kids sing along to music
60-2109 **9.95**



Golden Arrow buggy packs a powerful electric motor under the hood. Remote control racing at its best. Digital proportion steering, friction damper, front and rear shocks. Includes one rechargeable battery pack (23-230)
60-4070 **239.95**

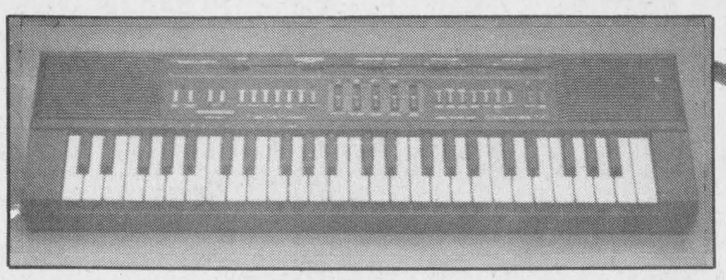

Eight-Note Polyphonic 49-Key Keyboard

ConcertMate 700 full featured, 4 octave keyboard and much, much more.
42-8007 **269.95**

Other Keyboards Available from 229.95
42-4006



Remote control vehicles bring hours of fun by land or by water

Fire-Fighting cruiser
Sure to be a hit at the cottage or at the beach. Water cannon really works! With remote control
60-4072 **89.95**



Phazer Lazer
adds more excitement to any down-to-earth space battle
60-3202
59.95

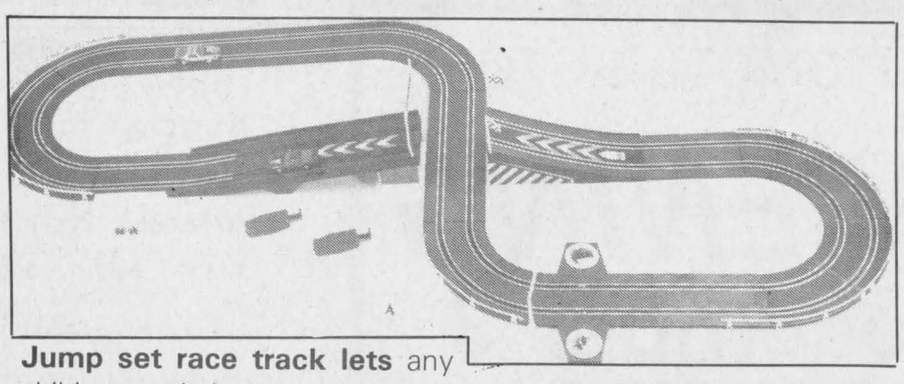

Jump set race track lets any child create their own exciting race show. Wired remotes 60-1096
39.95

Other Race Sets Available from 27.95 (60-1089)

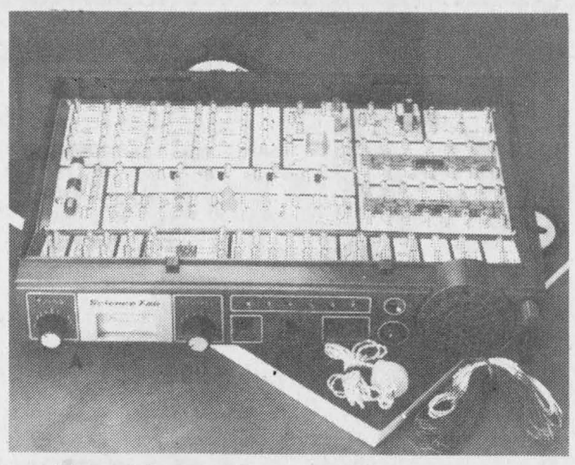

Kits, kits and more kits... entertaining and educational

Radio Shack solderless electronic kits are perfect gifts for kids who are always taking things apart to see how they work. This Christmas let them find out all the answers and have fun—safely.



Pocket Repeat- Test memory and reflexes. 60-2152. Reg. 14.95 **Sale 11.88**



Ideal phone gift that's affordable
ET-120 one piece phone is the ideal extension for teenagers, newlyweds—anyone! Phone convenience at a sale price to make giving easy. White (43-501), Brown (43-502)



Terrific way to ease busy schedules
DUO FONE-8170 phone system is a handsome addition to any home or office. And the low price makes it the perfect gift for people with hectic schedules. Auto-dialing stores 20 numbers—convenience at the push of a button!
43-8605



Cordless phone Dial, answer, hang-up from almost anywhere. One touch re-dial, security code. Desk or wall mount. 43-544.
Reg. 139.95 ..... **Sale 99.95**



79.95

Handy kitchen helper is a great gift for any family

KitchenMate 100 pulls its weight in any kitchen. It's a clock radio and 3-way programmable timer in one. Mounts under any cupboard to save space (12-1558)

Many, Many More In-Store Specials

ELGIN TV CLINIC LTD.

Radio Shack®

AUTHORIZED SALES CENTRE

15 Elgin St. West Alexandria 525-1204

RADIO SHACK'S ADVERTISING POLICY
Items in this ad are in limited supply and are offered at these prices subject to prior sale. Prices shown are in effect at this location only. We are not liable for typographical errors. All trademarks are the property of Tandy Corporation. INTERTAN CANADA LTD. being a registered user. Sale prices in effect at all Radio Shack stores, and participating dealers.

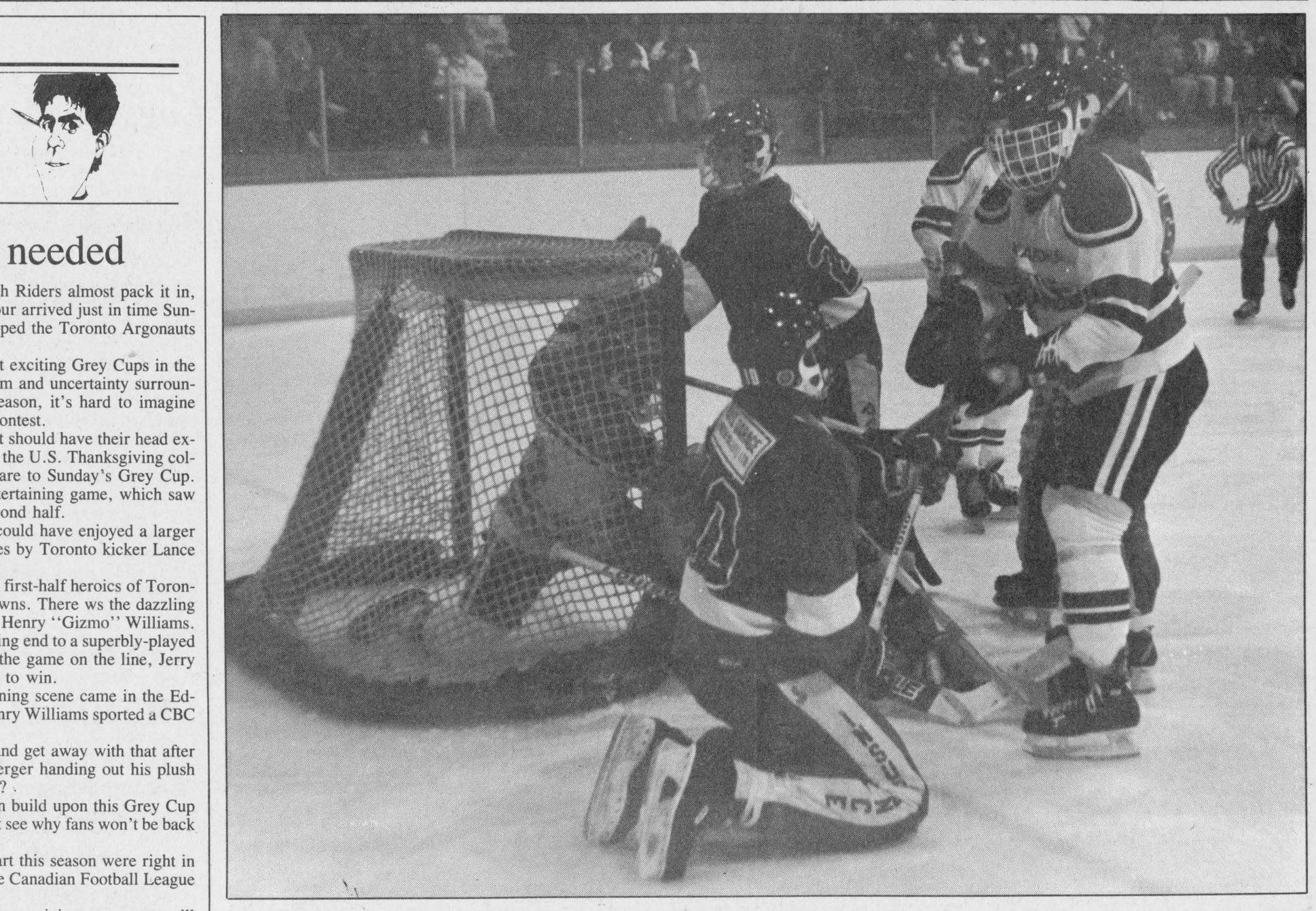

There was plenty of traffic around Char-Lan goaler Scott Pickup in the third period of Friday night's Junior B contest at the Glengarry Sports Palace. Char-Lan's Brent Laplante, left, and Alexandria's Mathew Berthiaume had a few words for each other after the whistle blew. The Rebels won 8-4.

Staff Photo—Peter Conway

SPORTS

Peter Conway

Just what CFL needed

In a season which saw the Ottawa Rough Riders almost pack it in, the Canadian Football League's greatest hour arrived just in time Sunday evening as the Edmonton Eskimos nipped the Toronto Argonauts to win the Grey Cup.

Sunday's fall classic was one of the most exciting Grey Cups in the league's 75-year history. With all the gloom and uncertainty surrounding the Canadian Football League this season, it's hard to imagine anyone wouldn't have enjoyed Sunday's contest.

Anyone who didn't like Sunday's product should have their head examined. Forget the NFL games Sunday, or the U.S. Thanksgiving college games last week; none of them compare to Sunday's Grey Cup.

Fans couldn't have asked for a more entertaining game, which saw the lead see-saw back and forth in the second half.

The Argos dominated the first half and could have enjoyed a larger lead, if not for a couple of field goal misses by Toronto kicker Lance Chomyc.

The game had everything. There was the first-half heroics of Toronto's Gill Fenerty, who scored two touchdowns. There ws the dazzling 115-yard touchdown return by Edmonton's Henry ''Gizmo'' Williams.

And, there couldn't have been a more fitting end to a superbly-played Grey Cup. It was a kicker's dream. With the game on the line, Jerry Kauric calmly booted a 49-yard field goal to win.

Perhaps the most humorous and entertaining scene came in the Edmonton dressing room after the game as Henry Williams sported a CBC jacket and interviewed a TV journalist.

I'd like to see someone in the NFL try and get away with that after the Super Bowl. Can you see Brent Musberger handing out his plush CBS jacket to a champagne-doused player?

If Canadian Football League officials can build upon this Grey Cup and market the league across Canada, I can't see why fans won't be back in the stadiums next season.

All the people who ripped the league apart this season were right in doing so at times, but there is a place for the Canadian Football League in this country.

This year's Grey Cup was as exciting and entertaining a game as you'll see anywhere, in any league.

I can hardly wait for the two-week Super Bowl hype in January. Hopefully, I won't fall asleep until the fourth quarter. It may not matter, however, the game will have likely been decided by then.

Concert a success

Getting away from the sports scene for a moment, the annual Glengarry St. Andrew's Concert, held at GDHS Friday night, was a huge success.

With all the ribbing I get for being an Irishman living in a county of Scots, organizers can take a bow for staging a wonderful evening of entertainment.

Lorne Lawson put together an enjoyable program and M.C. Angus H. McDonell, kept the program running smoothly. For all the performers who took part, a job well done.

Nice to see Pipe Major John T. MacKenzie and the Glengarry Pipe Band and Rae MacCulloch's dancers performing.

The performers and anyone who helped organize this splendid evening of entertainment, you should all be proud.

I may have been the only Irishman present, but I enjoyed the evening and look forward to next year's concert.

To the rescue

The Alexandria Midget hockey team appears headed for Sarnia in the New Year after all.

After recently winning the prestigious Silver Stick tourney in Pembroke, travelling to Sarnia would have meant a costly venture.

The club needed about $2,000 to help pay for travelling costs. Bruno Lalonde has come to the rescue and will help the club financially.

Mr. Lalonde, who handed over $10,000 to the Alexandria and District Minor Hockey Association through the sale of Nevada tickets in his store last year, will donate $2,000 to that local club.

So, come January, there should be about 20 players and coaches in a festive mood when they board the bus for their trek to Sarnia.

Char-Lan Rebels vault into top spot with pair of weekend wins

After sweeping a pair of games over the weekend, the Char-Lan Rebels have vaulted into first place in the St. Lawrence Division.

The Rebels skated to an easy 9-2 win over the Athens Aeros Saturday night at the Charlottenburgh Recreation Centre.

The club grabbed top spot following an 8-4 triumph over rival Alexandria Glens Friday evening at the Glengarry Sports Palace.

Although the club was missing regulars Herbie Seguin, Roddie MacKenzie and Kevin Buchan, Coach Dave Hanson couldn't say enough about the effort displayed by his players.

''I don't know what it is, but with these guys missing from the lineup, the players pulled together and gave that little extra effort,'' said Hanson, standing outside the club's dressing room following the contest.

Another area which has improved during the Rebels' surge to the top has been the defensive play of the blueline corps.

''The guys have tightened up on defence,'' says Manager John Chafee. ''Now when we get a lead, the forwards are coming back to help the defencemen out. We're getting a team effort from everyone at both ends of the rink.''

Against Athens, cellar-dwellars in the Rideau Division, Kevin Poapst provided the offensive spark with four goals and two assists, whle Mike Jodoin had a pair. Scoring singles were Chris Leblanc, Larry Frappier and Craig Faubert, his first in a Rebels' uniform.

The marksmen for Athens were Jeff Seed and Chris Lawson.

Friday night against the Glens, the Rebels led 3-1 and 6-3 after the period intermissions.

Chris Villeneuve led the attack with a hat trick, while Mike Jodoin chipped in with a pair of markers. Singles went to Larry Delgreco, Kevin Chafee and Kevin Poapst.

Alexandria's goals came off the sticks of Mike LeTouzel, Ken Robinson, Marc Sauve and Mike Sauve.

Rebels' Notes: The Rebels sport a 10-3-1 mark and hold a three-point lead on second-place Alexandria.

The Rebels travel to Brockville tonight (Wed.) and then travel to Metcalfe Friday night. Although the Jets occupy last place in the Metro Division, they will likely provide the Rebels with a stiff test.

''Metcalfe has been coming on lately and they beat South Ottawa last week,'' says Chafee.

In the race for a berth in the Boxing Day tourney, Char-Lan has nine points and one game left against Morrisburg.

The Winchester Hawks are next with seven points, one more than Alexandria. Of the three teams in contention, the Glens still have four games left, while Winchester has a pair.

Char-Lan dominates the scoring parade in the St. Lawrence Division. Mike Jodoin is the leading sniper with 28 goals and 24 assists for 52 points.

Maclaren scores

Alex Maclaren tired a pair of goals, lifting the Alexandria Midgets to a 4-2 triumph over Char-Lan at the Glengarry Sports Palace Friday night.

Completing the scoring were Stephane Landriault and Andrew Sauvé. Landriault and Serge Bellefeuille each picked up two assists.

Char-Lan's goals came off the sticks of Wally MacDonald and Kevin Welcher.

The previous night in Finch, Alexandria skated to a 6-2 decision over North-Glen-Stor. Stephane Nadeau sparked the attack with a pair of markers, while singles went to Luc Francoeur, Marc Sauvé, Alex Maclaren and Paul Vincent.

Wings win

Four players scored two goals each, sparking the Greenfield Wings to an easy 10-3 win over the Alexandria No-Names in the Alexandria Foot Hockey League Saturday night.

Scoring two goals each were Bill McLean, Willie Kippen, Allan Robinson and Ray Robinson. Scoring singles were Finlay McDonell and Larry Smith.

Fontaine sparks win

Ray Fontaine fired a hat trick, leading Cornwall Oxygen to a 6-1 win over Sabourin Construction in the SD&G No-Contact Broomball League Sunday.

Scoring singles for the winners were Ray Filion, Bob Waldroff and Rick Filion. Scoring the lone goal for Sabourin Construction was Dan Fournier.

Bedard Energy got a pair of goals each from Rheal Lapensee and Ray Beaulieu during a 4-0 win over Tremblay Poleline. Ben Young was between the pipes for the shutout.

Mario Quenneville's two goals sparked Duvegan Highlanders to a 6-1 win over the Glengarry Angels. Scoring singles were Eddy McDonald, John Cadieux, Michael Duval and Earl MacLennan, while Gilles Massia replied for the Glengarry Angels.

Maxville Farm Machinery's Rene Auer earned the shutout in a 3-0 win over Mr. Poppins. Scoring goals were Bill Wylie, Jean-Pierre Ranger and Maurice Massia.

Robert Quesnel's two goals paced Marc's Canteen to a 3-1 victory over Guindon Tire. Bernard Carriere rounded out the scoring for the winners, while John Lauzon was the lone marksman for Guindon Tire.

Robert Massia scored the winner as Lacombe Trucking edged past Cashway's 2-1. Michel Decoeur also scored for the winners. Gilles Gregoire replied for Cashway's.

In the women's contests, Sherry MacLean got credit for the goal as Farley Windows won by default over Germain Sand and Gravel.

Lori Trottier's two goals lifted the Maxville Aliens to a 3-0 win over Trottier Ford. Shirley Van Loon chipped in with a single, while Carmelle Hagen earned the shutout.

MacLeod records shutout

Jamie MacLeod earned his third shutout in the Char-Lan Indoor Soccer League Monday night, sparking Char-Lan U 2's to a 2-0 win over the Lancaster Rovers.

Scoring for the winners were Angelo Sansevrino and Ricky Byatte.

Seaway Spartans moved into first place with a 4-1 win over Char-Lan United. Pat Burke paced the winners with a hat trick, while Be Norgaard added a single. Pat Clarke tallied for Char-Lan United.

Glengarry Stars remained unbeaten in three games following a 5-4 win over Cornwall Strikers. Scoring for the Stars were Kevin MacGillvray, Lyndon McNaughton, Donald Pidgeon, Don Raymond and Willie Akkerman.

Jamie Christoff led the Cornwall attack with three goals, while Andy Meth added a single.

Char-Lan United meets Lancaster at 7 p.m. Monday night, followed by the Stars against the Spartans an hour later. In the final game at 9 p.m., the U 2's meet the Strikers.

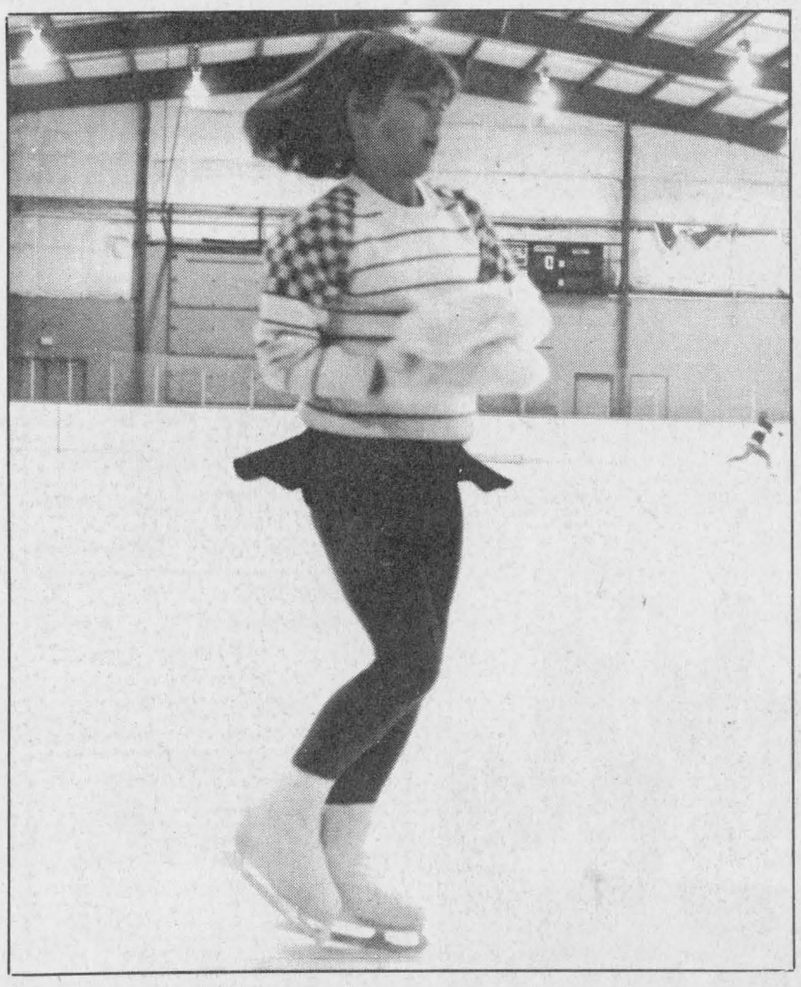

Lisa Poirier demonstrates a spin during skating lessons at the Glengarry Sports Palace arena Friday. She is a member of the Alexandria Skating Club.

Staff photo—Janet Clermont

Season starts at skating club

There is a lot more to skating than just an organized series of twirls and spins.

Nicole Nadeau, president of the Alexandria Skating Club, said Friday, she believes skating helps children develop a sense of responsibility.

''Skating helps with balance and self-discipline. Most of them are working at it four days a week and they have to be very organized because it is very demanding,'' she added.

Ms. Nadeau said that competing also builds character.

''They learn how to pass and fail, which is not always easy. But I find these children are able to handle stress a lot better.''

Ms. Nadeau has been a member of the club's committee since its inception in 1976.

''My daughter joined the club so I decided too get involved. Either you do get involved or it doesn't go too well.'' she added.

This year the club membership only reached 110.

''At first it was really popular and we had as many as 200 members but it seems to have stabilized.''

The club employs a total of 19 coaches for the Can Skate Program and the Can Figure Skate Program, which are held every Monday, Tuesday, Wednesday and Friday.

Skating is not just for children, said Ms. Nadeau.

''You are never too old to learn. We teach people of all ages and it's good exercise and a lot of fun,'' she added.

A yearly membership is $70 which includes a membership to the Canadian Figure Skating Association.

the Alexandria club also offers private lessons with instructors from Valleyfield and Montreal.

''A lot of the students become instructors after they have completed the programs and they are able to work with children and teach them what they have learned. This is also a good thing,'' she said.

The club will be hosting a Christmas party to be atttended by Santa Claus, Dec. 21.

A ''festival on ice'' will also be held in the spring.

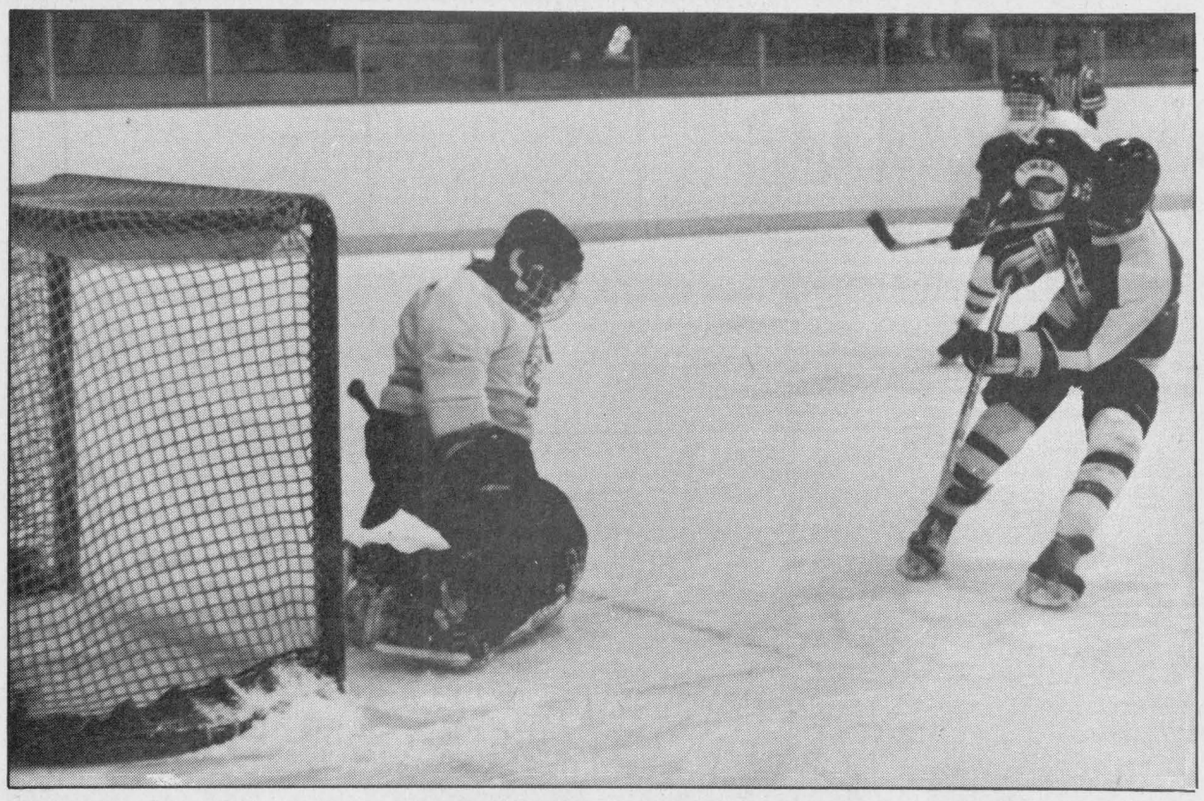

Not this time

Alexandria Midget goaler Richard Chevrier couldn't stop Char-Lan's Wally MacDonald from scoring in the second period of Friday's Lower St. Lawrence Hockey League contest. Alexandria went on to post a 4-2 win.

Staff Photo—Peter Conway

Glens knocked out of first place

After 14 games into the Eastern Ontario Junior B Hockey League season, Alexandria Glens find themselves in an unfamiliar position in the St. Lawrence Division.

Following an 8-4 home-ice loss to rival Char-Lan Rebels Friday night, the Glens slipped to second place in the hotly-contested divisional race.

The Rebels enjoy a three-point lead over the Glens, thanks to their weekend sweep, which included an easy 9-2 win over Athens Aeros at the Charlottenburgh Recreation Centre Saturday night.

"Although the Glens' lineup was depleted with four regulars missing, Coach Peter DeRooy wasn't looking for excuses.

"Sure, I was disappointed with the loss, but because we were missing these players is no excuse. They were missing MacKenzie, Seguin and Buchan. Their goaler (Scott Pickup) played very well in the game," DeRooy said.

With DeRooy forced to callup four Midgets, it wasn't the play of the rookies, but rather his club's defensive woes that contributed to the loss.

"I was impressed with the midgets, particularly Marc Sauve. Although we may have had too many kids in the lineup, our defence was terrible. We seemed to pass the puck on to their sticks and you can't do that with a team like Char-Lan. We made a lot of stupid mistakes and we shouldn't be doing that this time of year," he says.

The Rebels jumped out to a 3-0 lead in the first period and led 3-1 after 20 minutes. The Glens scored two goals in the middle stanza to tie the contest, but three straight goals sent the Rebels into the dressing room with a 6-3 advantage after two periods.

"I thought when we tied the game at 3-3 we were on our way back, but...," said DeRooy, rather than giving an excuse.

Chris Villeneuve, who has become a super sub for injured Roddy MacKenzie, sparked the Rebels with a hat trick. Linemates Kevin Poapst and Mike Jodoin, along with Kevin Chafee and Larry Delgreco scored one goal each.

Marc Sauve, Ken Robinson, Mike Sauve and Mike LeTouzel, with his first of the season, tallied for the Glens.

Glens' Notes: The Glens' game at Brockville last Wednesday night was postponed because of inclement weather.

Laggan increases lead

Dwayne Spink and Scott Campbell scored a pair of goals each, sparking Laggan to a 7-2 win over Lancaster. The win left Laggan four points ahead of St. Raphael's in the battle for first place.

Kenton Spink and Ed Dewitt rounded out the scoring for Laggan, while Danny Drier tallied both goals for Lancaster, cellar dwellers in the five-team loop.

Kennedy MacDonald fired a pair of markers as St. Raphael's squeaked past Maxville 5-4. Singles went to Luc Sabourin, Charlie Giroux and Frank St. Pierre.

Maxville's goals came off the sticks of Phil Lewis, Hubert Sauve, Brian Wensink and Dave Hanson.

Last Thursday night, Andre Paquette tallied three times to pace Maxville to a 7-4 decision over Glen Nevis. Hubert Sauve and Brian Wensink completed the scoring.

Andy McRae, with a pair, and Sheldon MacDougall and John McLeod with singles were the marksmen for Glen Nevis.

Dwayne Spink scored three goals and Ed Dewitt added a pair as Laggan skated to a 7-4 win over St. Raphael's. Murray MacDonald and Kenton Spink rounded out the scoring.

Kennedy MacDonald led St. Raphael's with two goals, while Leo Seguin and Charlie Giroux chipped in with singles.

Novice hockey squad loses in final

The Alexandria Knights of Columbus Novice Hockey Club settled with the runners-up trophy during a one-day minor hockey tournament sponsored by the Vankleek Hill Optimist Club Saturday.

The Alexandria squad lost the deciding game against Cornwall in a 3-1 decision.

Jason Poirier scored unassisted, to put the Knights on the scoreboard late in the second period, giving the team a lift before facing off in the third.

The Alexandria club dropped Hawkesbury 5-3 in their second game of the day.

Pascal Decoeur and Jason Poirier fired two goals each, while Sylvain Campeau scored a single. Picking up assists were Chancey Lajoie with two, François Lortie and Marc Gauthier, with one each.

Jason Poirier scored the game winner as the Knights won against Vankleek Hill 6-5 in a sudden-death shootout in the opening game of the tourney.

Poirier scored and assisted in the play earlier in the game. Mark Laferriere drew one goal and two assists, while François Lortie scored on a breakaway and picked up one assist. Chancey Lajoie and Stephane Boisvenue scored one each, while Marc Piette and Scott Neilson rounded out the scoring with one assist each.

Award winners during the three-game tourney were MVPs: Chancey Lajoie, Pascal Decoeur and Jason Poirier. MGPs were: Sylvain Campeau, Stephane Boisvenue and Eric Leroux.

Cameron tallies three

Todd Cameron fired a hat trick to pace Char-Lan to a 7-2 win over the Alexandria Bantam Glens at the Glengarry Sports Palace Thursday night.

Denis St. Jean chipped in with a pair for the winners, while Robert Curran and Bob Boles rounded out the scoring.

Scoring for Alexandria were Joel Seguin and Denis MacDonald, while assists went to Luc Sabourin and MacDonald.

Alexandria dropped a 2-1 squeaker to North-Glen-Stor at the Maxville and District Sports Complex Saturday.

Marc Grenier and Paul Jackson tallied for North-Glen-Stor, while Denis MacDonald replied for Alexandria.

Scores two each

Eric Decoste and Jean-Joel Trottier each tallied twice to lift Alexandria Caisse Populaire Atoms to a 7-2 home-ice win over Cornwall Sunday.

Also scoring for the winners were Alain Borris, Jeff Gebbie and Jean-Pierre Lefebvre.

Scott MacDougall and Dana Grant were the goal scorers for Cornwall.

In a game played Nov. 22, Alexandria skated to a 4-3 squeaker over Char-Lan. Scoring for Alexandria were Alain Borris, Joel Menard, Jeff Gebbie and Jean-Pierre Lefebvre.

K of C

K of C
300 CLUB WINNERS
Draw held on
Sat., Nov. 28
$1,000 WINNERS
#265-Michel Glaude & Marcel Bellefeuille
#120-Raymond Quesnel, Alexandria
$500 WINNER
#258-Jean Paul Vachon
$100 WINNERS
#003-Denise Lemieux
#264-Denis Decoeur
63-Neil and Rita Nielsen
#154-Edna Lalonde and Bruno Massie
#280-Jean Marleau
$50 WINNERS
#182-Murielle Carriere
#297-Marlene Dupperon
90-Leandre Seguin
#167-Michel Rochon
88-George Goulet
#230-Gerard Berriault
#250-Gerald Trottier
22-Claude Currier
46-Nicole Duval, Beatrice Quesnel, Erma Hawk, Raymonde Ramsay -Gerard and Collette Beriault
$20.00 WINNERS
#105-Paul E. Hansen
#222-Serge Piché
#127-Remi Prud'Homme
#134-Strike (Robert) Sabourin
#110-Noel Lajoie
#200-Alain Borris, Green Valley
91-Claude Borris, Coteau Landing
#188-Ronald Quesnel and Edna Lapine
#117-Denise Borris
#202-Paul Decoeur
#222-Serge Piché
2-Jeannine Lacombe
#278-Marcel Blais
62-Gerald Lobb
74-Josée and Yves Menard
#114-Henri Doré
#155-Michel Bourdeau
#181-Roger Carriere, L'Orignal
68-Ghislaine Ouellett
#281-Maurice Bellefeuille and Charles Giroux
#128-Armand and Aline Simard, L'Orignal
8-John Cormier
8-John Cormier
#109-André Chollette and André Gareau
#187-Leo and Joel Michaud
48-1c

ROBERT'S
RENTAL SERVICE
We Rent Everything But Money!
ARIENS SNOWBLOWERS
Try it! Like it!
Rentals
Hourly - $12 ..... Daily $48
BUY IT!!!
ST2 plus 2
From $875
48-1c
525-2807

GLENGARRY'S SPORTS HERITAGE



We'll show everyone your Sporting Accomplishments. Lend us your trophies or team pictures for display on our Trophy Wall
Book Your Christmas Party with us now
48-1c
Sport's BAR AND GRILL
Good Times, Good Friends
GREAT FOOD!
105 Main St., North
Alexandria
525-2128



CHRISTMAS GIFT IDEAS
* Large Selection of Golf Carts, Bags, Clubs, etc.
* Ski Gloves
* Skates for the Family
* Footwear by Adidas and Bauer
* Snowmobile Suits, Mitts, Helmets, Boots, etc.
* Hockey Sticks and Equipment
* Tennis Equipment
* Hunting and Pocket Knives
* Track Suits and Sweatsuits
* Much, Much More
SHEPHERD'S
Santa's Favorite Sports Shop
83 Main St., North Alexandria 525-1402
48-4c

Labatt's Blue Live on tour with
HAYWIRE
don't just stand there
Helix
Wild in the Streets
Sunday, December 6 at 8:00 p.m.
CORNWALL CIVIC COMPLEX
General Admission Tickets
$15.00 in advance — $16.50 at the door
47 2c

SPORTS CALENDAR

SPORTS PERSONALITY OF THE WEEK



Daneille Brouillet is one in 6,520 Canadians who will help carry the Olympic Torch across Canada to Calgary where the 1988 Olympic games will be held. Mrs. Brouillet will carry the torch one km through Cornwall Dec. 17.

WEDNESDAY, DECEMBER 2
Char-Lan Rebels vs Brockville
7:45 p.m.
Brockville Community Centre
Women's Soft Puck Hockey League
8 p.m. to 11 p.m.
Glengarry Sports Palace

* * * * *

THURSDAY, DECEMBER 3
Border Hockey League
9 p.m. to midnight
Glengarry Sports Palace

* * * * *

FRIDAY, DECEMBER 4
Char-Lan vs Metcalfe
8:15 p.m.
Metcalfe Community Centre

* * * * *

SATURDAY, DECEMBER 5
Alexandria Glens vs Winchester Hawks
7:30 p.m.
Winchester Community Centre

* * * * *

SUNDAY, DECEMBER 6
Gananoque vs Alexandria Glens
7:15 p.m.
Glengarry Sports Palace
SD&G No Contact
Broomball League
8 a.m. to 4 p.m.
Maxville and District Sports Complex

MASSON INSURANCE BROKERS LIMITED
All Types of Insurance For Your Needs
8 St. George St. W.
525-1836

APPLIANCE REPAIRS BRUCE PICHER
Alexandria & Area
525-3463
205 Dominion St., N.
Major appliance repairs Parts & Service

PHJ BUILDING SUPPLIES
Lumber - Hardware - Carpets
Sico Paint - Floor Covering
294 Main St., N. Alexandria
Tel. 525-3446 or 525-3485

WILFRID MAJOR
Feed Service
North Lancaster
347-3211 or 347-3919

ALEXANDRIA BUILDERS SUPPLIES LTD.
Always Better Service
Hwy. 34, South Alexandria
Home
Hardware and Building Supplies
Tel. 525-3151

GLENGARRY AGGREGATES & CONCRETE
"We do our level best"
Green Valley 525-1750

PHARMACIE GLENGARRY PHARMACY
Safwat Milad Pharmacist
Your Family Pharmacy
14 Main St. N. 525-3882

CHEV-OLDS TITLEY
ALEXANDRIA ONT
Formerly Glengarry Motor Sales
Highway 34 South, Alexandria
525-1480 or 347-2436

GLENGARRY SPORTS PALACE
Macdonald Blvd.
Alexandria
525-3600

DOIRON AUTO INC.
See us for all your car parts and light duty trucks
R.R.#4, Alexandria, Ont.
613-525-2791 1-800-267-9138

Charlebois and Son Reg'd
General Contractors
New Home and Renovations
Yvon and Jean Pierre, Prop.
613-525-4166

TELEVISIONS-STEREOS-TOWERS ANTENNAS-ROTORS, ETC.
With 20 Years Experience
Ladouceur Electronic Service
(Located at Marcel TV Furniture Ltd.)
(613) 525-3695

MEUNERIE LAROCQUE FEED MILL INC.
BERNARD LAROCQUE, PRES.
Glen Robertson Tel. 874-2212

OUELLEX
HOLDINGS INC.
CLAUDE OUELLETTE
Alexandria Tel. 525-2132

Betty GRÂCE A VOUS BECAUSE OF YOU
GEORGE LANTHIER ET FILS LTÉE
Alexandria 525-2435

GTL always on the move
Alexandria
Tel.: 525-1433

ALEXANDRIA IGA
Main St. S. Alexandria

Roy's GARAGE (Green Valley) LTD.
PONTIAC BUICK Cadillac GMC Trucks
We treat you Royally
525-2300

Scoreboard

EASTERN ONTARIO JUNIOR B HOCKEY LEAGUE ST. LAWRENCE DIVISION STANDINGS

	GP	W	L	T	GF	GA	Pts.
Char-Lan	14	10	3	1	106	76	21
Alexandria	14	9	5	0	91	73	18
Morrisburg	15	7	7	1	88	82	15
Winchester	13	6	6	1	69	73	13
Kemptville	13	3	10	0	54	77	8

SCORING

	G	A	Pts.
Mike Jodoin, (Char)	28	24	52
Kevin Poapst, (Char)	25	23	48
Leonard Seguin, (Alex)	19	16	35
Johnny Morrow (Morr.)	18	14	32
Rod McKenzie (Char.)	11	19	30
Chris Villeneuve (Char)	11	17	28
Randy Jodoin (Morr)	9	15	24

RIDEAU DIVISION

	GP	W	L	T	GF	GA	Pts.
Prescott	12	7	4	1	65	56	15
Westport	11	6	5	0	86	81	13
Gananoque	11	6	5	0	54	55	13
Brockville	11	6	5	0	74	68	12
Card-Spencerville	12	5	7	0	53	60	10
Athens	12	2	10	0	57	97	4

Scoring

	G	A	Pts.
Jeff Bates, (Brock)	20	20	40
Kevin Quinn (Brock)	15	21	36
Brent Murray (Card)	13	20	33
Tim Dekker (Pres)	14	14	28
Robert Parslaw (West)	11	17	28

WEEKEND RESULTS

Friday, November 27

Winchester 5, Metcalfe 3; Navan 7, Morrisburg 5; Char-Lan 8, Alexandria 4; Brockville 7, Prescott 4.

Saturday, November 28

Char-Lan 9, Athens 2; Spencerville 5, Brockville 3; Morrisburg 7, Winchester 6.

Sunday, November 29

Card-Spencerville 4, Gananoque 3, overtime.

BOXING DAY STANDINGS ST. LAWRENCE DIVISION

	Pts.
Char-Lan	9
Winchester	7
Alexandria	6
Morrisburg	4
Kemptville	3

RIDEAU DIVISION

	Pts.
Prescott	10
Westport	10
Brockville	8
Card-Spencerville	8
Gananoque	5
Athens	2

BORDER HOCKEY LEAGUE STANDINGS

	GP	W	L	T	Pts.
Laggan	15	11	2	2	24
St. Raphael's	15	9	4	2	20
Glen Nevis	15	7	7	1	15
Maxville	15	6	8	1	13
Lancaster	15	2	13	0	4

Bantam Glens win tourney

The Alexandria Bantam Glens are having problems winning in their league, but the club's tournament record is perfect so far.

The Glens won three straight games recently to win the A title at the Char-Lan tournament in Williamstown.

Sparked by Michael McDonell's stellar goaltending between the pipes, the Glens nipped Canterbury 3-2 in the final. Yanick Demers scored two goals, including the winner, while Normand Decoste added a single. Assists went to Denis MacDonald, Stephan Roman and Steve Maisonneuve.

Alexandria advanced to the championship contest with an easy 7-1 win over Nepean. Scott Graham paced the attack with a hat trick, while singles went to Stephane Pilon, Joel Seguin, Denis MacDonald and Steve Maisonneuve.

Yanick Demers, Denis MacDonald and Steve Maisonneuve each picked up two assists, while single helpers went to Joel Seguin, Normand Decoste and Stephan Roman.

In the club's opening game, the Glens posted a 3-2 squeaker over North-Glen-Stor. The game was decided in overtime as Stephane Pilon tallied the winner on a penalty shot.

Also scoring goals were Yanick Demers and Scott Graham, while D. Lavergne and J. Grady replied for North-Glen-Stor. Assists went to Normand Decoste, Scott Graham and Yanick Demers.

North-Glen-Stor went on to win the B title.

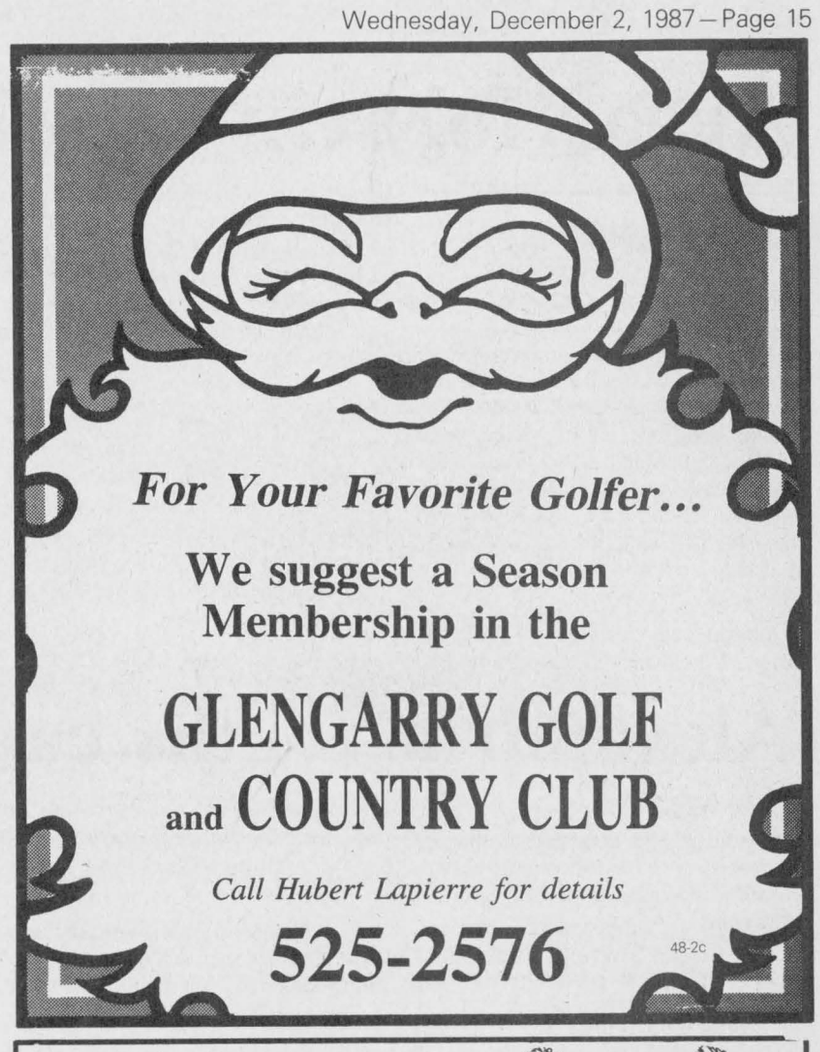

For Your Favorite Golfer...

We suggest a Season Membership in the

GLENGARRY GOLF and COUNTRY CLUB

Call Hubert Lapierre for details

525-2576 48-2c

Sport's BAR AND GRILL

Good Times, Good Friends, Great Food

What famed French racing circuit is 8.467 miles?

First two correct answers win our famous

SPORTSBURGER

Book your Christmas Party with us now

525-2128

105 Main St., Alexandria

Pre-Christmas SPECIAL

SKATES For The Family

20% Off





Christmas Shopping Spree

You could win a pair of

NIKE RUNNERS

Store Hours:
Mon. to Sat. 9 to 6
Thurs. & Fri. 9 to 9

SHEPHERD'S

Glengarry's Favorite Sports Shop 48-1c

83 Main St., North Alexandria 525-1402

CO-OP Sunflower Seed . . . SALE

CO-OP SPECIAL 7.95 25 lb. bag

CO-OP SPECIAL 13.95 50 lb. bag

CO-OP Sunflower Seeds

Premium quality sunflower seeds are the favorite winter feed for Blue Jays, Crdinals and Grosbeaks. Just fill your backyard feeder and enjoy the lively antics. Backyard feeders help keep birds healthy and strong when snow blankets their natural food sources.



13.95 50 lb. bag 505218

7.95 25 lb. bag 505217

ALEXANDRIA

363 Main St., 525-4116 or 525-4117 48-1c

GLENGARRY SPORTS PALACE

PROGRAM

WEDNESDAY, DECEMBER 2
3 p.m. — Free Skating
THURSDAY, DECEMBER 3
10 a.m. — Moms & Tots
1 -p.m. — Moms & Tots
FRIDAY, DECEMBER 4
8:30 pm.
Gananoque vs Jr. B. Glens
SUNDAY, DECEMBER 6
7:15 p.m. — Public Skating
WEDNESDAY, DECEMBER 9
3 p.m. — Free Skating
THURSDAY, DECEMBER 10
10 a.m. — Moms & Tots
1 p.m. — Moms & Tots
TEL: 525-3600

48-1c

UNCOMPROMISING PERFORMANCE

By Ariens Snowblowers



STARTING AS LOW AS $875

INTRODUCTORY SPECIAL

NEW MODEL ST724: The 7 hp, 4-stroke ST724 clears a 24-inch path using large diameter auger blades (11") and large 10" diameter impeller blades. Throws snow from 3 to 30 feet, chute rotates through 200 degrees, large "chainless" pneumatic tires, durable, double sealed aluminum gear cases, 16-guage steel frame.

Reg. $1,395.00 SPECIAL $1,195

Franchised Ariens Service Centre

Good selection of parts on hand at all times

ARIENS 5YR LIMITED WARRANTY

TRADE-IN ACCEPTED

Delivery Service Available

Ariens A CUT ABOVE THE REST

ROBERT'S RENTAL SERVICE

325 Main Street, South Alexandria 525-2807

BIG SAVINGS TO START YOUR WINTER!

FOR ONLY $2299

CITATION® LS

Get ready for the deal of the year!

We're getting ready to bring in the new '88 Ski-Doo sleds. Help us make room by buying one of the new non-current models we have on hand.

It's your chance to grab a sharp new machine. Along with a real sweet deal!

But you'd better hurry!

ski-doo®

SHEPHERD MOTORS LTD.

83 Main St. N.
Alexandria

525-1402 48-1c

®* Trademarks of Bombardier Inc.

GET THE JUMP ON WINTER HERE!



SANTA'S ONE-STOP CHRISTMAS SHOP

Pre-Christmas Specials

SNOWBLOWER *by Landmark*
8 h.p., 26" dual stage, complete with yard light
#5554-937
1,099.99

CHRISTMAS Wrapping Paper
4-Roll Pack
#5650-440
1/2 Price **2.99**

Entire Stock Of **ARTIFICIAL CHRISTMAS TREES**
30% Off Reg. price

OUTDOOR CHRISTMAS TREE LIGHTS
Set of 20
#5645-180
Reg. $14.99 **9.99**

WEISER BOLT
Entrance Set
Save 40%
#2332-069
Reg. $139.99 **83.99**

WATER SOFTENER SALT
20 kg **4.99**

Free delivery on orders of 25 bags or more



CHRISTMAS Shopping Spree
Participating Merchant
2- $50 Gift Certificates

Apply For Your HOMECARD
You Could Win
$1,000.00 CASH

ABS BUILDERS SUPPLIES LTD.

Home Hardware and Building Supplies

Cash & Carry
Delivery Available

ALWAYS BETTER SERVICE

Hwy. 34, South Alexandria 45-1c **525-3151**

Area Holstein classified 'excellent'

GLEN NORMAN
Mary Lacelle
525-4998, 525-1372

On the 19th anniversary of the opening of Maxville Manor, Mrs. Eva Gareau was one of 10 residents to be honored, having lived there since it's opening in 1969. Two of her daughters were present to mark the special occasion; Evelyn Secours of the 9th of Lancaster and Mariette Lalonde of South Lancaster.

* * *

If you happen to be in Welland, Ont., drive down Niagara Street and drop into the Keystone Kelly Restaurant. You will be welcomed by the friendly faces of Guy and Rosanne Secours. Guy is a former resident of Glen Norman and Alexandria. We wish them all the best in their new venture.

* * *

Best wishes to Aldema and Anna Menard, former residents of Lancaster's ninth concession, having celebrated their 50th anniversary.

Mary Lacelle and family offer their sympathy to the Taillon - Bergeron family on the death of Omer Taillon of Cornwall.

Congratulations to Lisa Lacelle, third prize winner of the recipe contest.

Glenrapha Amy, a Holstein belonging to Lionel and Marcella Dorie, has just received the classification of "excellent". To achieve this honor, a cow must have calved 3 times. The rest of the qualifications are based mainly on the cow's structure and fitness, sort of like a beauty contest. In this case brains are not necessary when you have everything else going for you.

Happy Birthday to Jeffrey Secours from his grandparents Isidore & Evelyn Secours, on his 21st birthday. Also to Shirley Willard on Dec. 1 and to Ewart Cameron who will turn 5 on Dec. 4.

Recent visitors of Mrs. Janet O'Shea, a resident of the Davidson-Moore Lodge were her sister, Sister Mary Elizabeth of Kingston, a former teacher of Mary Vale Abbey, Glen Nevis and a friend from Prescott, Ont., Sister Mary Catherine.

On the weekend past, Mrs. O'Shea's son Joe and daughter-in-law Margaret, of Detroit, Michigan, had a lovely visit with mother, at her new residence.

Joe may be plain, but there's a lot of good reading material put out and taken in between Banks and the Glens.

Alexandria youths can earn and learn

The Alternative School is offering Alexandria and area youths the opportunity to earn more than $100 a week while earning their high school diplomas.

The "Part-time/Part-time" program has been developed for people 19-25 years old who have been unable to finish high school by traditional means, have been out of school one year and who have been out of work for a total of 16 weeks in the last year.

Part-time/Part-time received its name because youths will spend three hours, five days a week, in the classroom and another 16-20 hours each week in the work force. During the 52-week program, students can pick up a minimum of three secondary school credits.

The Alternative School has arranged to use classroom space at the Harmony Glen School in Alexandria and students will be placed in local businesses to prevent transportation problems.

According to Dean of English Language Programs John Brady, youths will earn $20 a day for attending classes, funded by the Ministry of Education and will also bring in minimum wage while on the job, paid by the Ontario Ministry of Skills Development.

Classroom studies will include basic subjects required to earn a high school leaving certificate, such as mathematics, science and English.

Some students, who for one reason or another did not finish high school, may be capable of becoming highly successful business people, says Mr. Brady. Perhaps some youths possess talents which they have not had the opportunity to cultivate, he adds.

The "Part-time/Part-time" program is only one of many programs available to Ontario's young people to help reduce unemployment.

A similar program for francophone youths has been available at Ecole Elda Rouleau in Alexandria for about one year.

Part-time/Part-time made its debut in Cornwall on Nov. 1. If you are interested in registering in Alexandria, call Francine Gobeil at 525-1700. Classes will begin as soon as a sufficient number of students have enrolled.

Wanting To Buy
Antique Portable Farm Scales?


(RENFREW)
874-2589 48-1p

Michel Menard, D.D.
DENTURIST
Immediate Appointments
Dental Repair
Complete, Partial and Soft Plates at
"Smiling" Prices
50 Ste. Catherine, St. Polycarpe
Tel.: 1-514-265-3332 46-tf

CHRISTMAS TREES
Kenyon Tree Farm
Phone 525-4368
1st of Kenyon, 2 miles west of 34
Weekends only 9 to 5
48-3c

Let him wrap his hands around a great Christmas Gift

Choose from power and hand tools, paint and painter's supplies, carpeting, carpenter's supplies and much more.
PHJ BUILDING SUPPLIES
Lumber, insulation, Hardware, Siding, Carpets, etc.
Plenty of Parking — Delivery Available
294 Main St. Alexandria 525-3446 or 3485
48-1c

Buck up your RRSP income with a RRIF
For an income that can keep on growing, turn your RRSP into a Mutual Investco* Registered Retirement Income Fund.

- Choose from six investment funds in the Mutual Group of Funds
- Income can start anytime between age 60 and 71
- Income can be received monthly, quarterly, semi-annually or annually
- RRIFs are designed to provide growing income until age 90

BOB BLANCHARD
933-6280 (call collect)
You've worked hard to build up your RRSP. I'll show you how to get the most from it in retirement.
Mutual Life of Canada
* One of the Mutual Life of Canada group of companies
48-1c

HOLIDAY SAVINGS
Begin at THE DIAMOND STORE FORD'S JEWELLERS LIMITED
There's no present like the time.
Seiko Quartz.
ALL SEIKO QUARTZ WATCHES MARKED
30% OFF
FORD'S JEWELLERS
155 The Pitt St. Promenade 933-2921

CANTON GARDEN RESTAURANT
Special Chinese Food Buffet
Thursdays and Friday 11:30 a.m. to 2 p.m. **6.75**
Sundays 4:30 p.m. to 8 p.m. **8.99**
CHILDREN UNDER 12 - 1/2 PRICE
ALL YOU CAN EAT
"The difference is delicious"
69 Main St., South Alexandria 525-1547

48-1c

CHRISTMAS SPECIALS
MAZDA TRUCKS OUT-SELL, OUT-EQUIP, OUT-WARRANTY TOYOTA AND NISSAN.
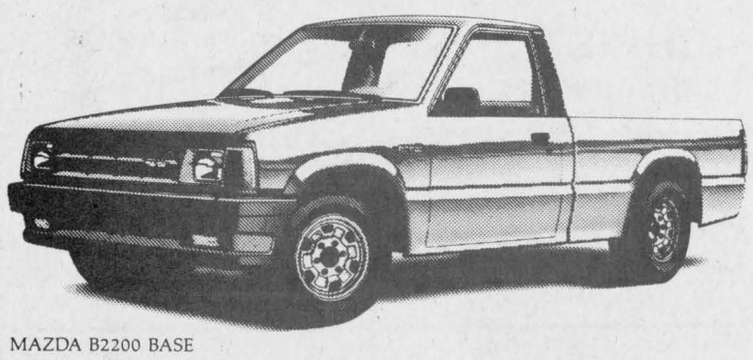
MAZDA B2200 BASE
WITH VALUE LIKE THIS, NO WONDER MAZDA'S NUMBER ONE!
GREAT VALUE STARTS AT $8,985*
At any price they're tough to beat, but with prices starting at $8,985** Mazda trucks are winners. Especially when you check all the equipment they offer standard. The B2200, for example, comes with •AM/FM Stereo Radio •Dual Outside Mirrors •5-Speed Transmission •3 year/80,000 km bumper-to-bumper warranty •5 year/100,000 km major componet warranty . . . all features you pay extra for on Toyota and Nissan's lowest priced trucks.
THE BEST WARRANTY IN THE BUSINESS
•Freight & P.D.I. Extra
•Based on September, 1987 year to date manufacturers' reported sales of gas/diesel 4 × 2 and 4 × 4 compact pickup trucks.
Dress Up Your Truck
Super Selection of Truck Accessories
Caps, Box liners, Roll Bars, Fog & Driving Lights, etc.
CORNWALL MAZDA
1405 Rosemount Ave., Cornwall 933-6210

ST. ISIDORE FLORIST
Grand Opening
at their new location
171 St. Catherine St.,
DEC. 3, 4 & 5
10:00 a.m.
Come in and browse Have a cup of coffee
FREE FLOWERS
for every lady
BALLOONS
for the children
Look at the new Christmas Gift Ideas

With each purchase a chance to win a
6' SILK PLANT
drawn Dec. 24
Open: Thurs. 10 a.m. to 9 p.m.; Fri. 9 a.m. to 9 p.m.
St. Isidore Florist
524-2862
171 St. Catherine St., St. Isidore

BERRYS PET FOOD
Good until Sat., Dec. 5, 1987
While Quantities Last No Dealers
Pamper CAT FOOD 6 oz. **35¢**
Purina DOG CHOW 20 kg **$22.95** (Plus free calendar while quantities last)

DECEMBER FEATURES
Good until Sat., Jan. 2, 1988

Berrys Best DOG FOOD 20 kg **$16.75**	**Purina** DOG CHOW 20 kg **$22.95**	**9-Lives** CAT FOOD 6 oz. **43¢**
Love (FOR DOGS) 125 gr **79¢**	**Pets Choice** DOG FOOD 20 kg **$12.95**	**Dr. Ballard Fancy Feast** CAT FOOD 3 oz. **39¢**
Berrys Best CAT LITTER 18 kg **$6.59**	**Ken L Ration** TENDER CHUNKS 8 kg **$12.99**	**Marro Bones** 1 kg **$4.39**
Ken L Ration BURGERS 2 kg **$3.99**	**Purina** CHEWS & CHUNKS 20 kg **$26.95**	DOG & CAT **Trivia Game** **$15.95**
Milk Bone LARGE 900 g **$2.79**	**Derby** DOG FOOD 14 oz. **59¢**	**Purina** HEARTY CHEWS 45 g **83¢**

81 Main Street, North Alexandria 525-3637
48-1c

Complaints shouldn't be anonymous

APPLE HILL
Nancy Marleau
527-3293

I didn't know so many strange things would happen to me as a result of writing this column. I would like to comment on something that happened last week. I ask, encourage, and sometimes even beg people for news for my column, but please do not call me anonymously.

I received a rather nasty anonymous phone call this week with a complaint concerning "a friend's" birthday. Complaints I can take, but at least tell me who is complaining.

* * *

Now, on a more friendly note, we'd like you to know the annual recreation Christmas dance was held Sat., Nov. 28, at the activity centre. The committee is pleased to report that it was a great success. The event was attended by approximately 80 community supporters. Bernadine would like to thank all those who volunteered to work at the dance, clean the hall, sell tickets and also those who donated our lunch, not to mention all of you who attended. Hope to see your continued support towards Apple Hill Recreation. Congratulations go out to our spot dance winners, Sandy and Dwayne and Kerry and Joanne. The basket of cheer winner was Ken Merpaw of Cornwall. The winning ticket was sold by Winston Van Putten.

* * *

The Apple Hill Recreation Committee would like anyone who is interested in applying for the maintenance/supervisor position at the Apple Hill rink to please refer to the classified ads.

At the last senior citizens euchre there were 21 1/2 tables.

Ladies winners were Marie O'Brien, Avangaline Campeau and Cecile Massia. Mens winners were Alex McDermid, Clifford Pilon and Norman MacLeod. The winners of the 50/50 draw were Anne Michaud, Dorina Theoret, Adelaide Sauvé, Georgia Leek, Martin O'Brien, Mary Tracy, Joyce Irwin, Chester Valley and Margaret Michaud. The door prize was won by Rita Deschamps. Before the euchre party started a minute of silence was held in memory of Cameron MacLeod.

* * *

There were 18 tables at the last euchre at St. Anthony's Parish. Ladies winners were Ellen MacLeod, Gladys Barton and Florence Harkins. Men winning were Bernie Barker, Louis Thomas and Dan MacRae. The winners of the 50/50 draw were Rita Deschamps, Tom Boyle, Marie O'Brien, Sandy McRae, George Essery, Herbie O'Byrne, Ken MacLeod and Theresa McRae. The door prize was won by Marie Brabant and the dinner-for-two was won by our own Gordie Van Putten! Need company Gordie?

Fire dance

A reminder about the benefit dance for Henny and Eddie Lacroix, who lost their family business to fire, last weekend. It will be held at the Bonnie Glen on Friday, Dec. 4. There has also been a bank account opened at the Bank of Nova Scotia in Maxville, for donations. If you are unable to make the dance, a donation at the bank will show your support.

* * *

Another reminder; our St. Anthony and St. Michael's St. Nicholas Christmas tea will be held on Sunday, Dec. 6 from 1-5 p.m. There will be something there to please everyone — craft tables, bake sale, ceramics table, games, draws and the best company and conversations anywhere! So come one, come all and have a great afternoon, on us!

St. Elmo folk attend brunch

ST. ELMO
W. MacKinnon
527-2348

Some of the St. Elmo folk attended and enjoyed the Sunday brunch at the Maxville Sports Complex put on by the Maxville Lions Club last Sunday.

Attending the meeting of the Presbytery of Glengarry were Douglas MacLennan of St. Elmo West, representative elder for Gordon Church; George Heinsma, representative elder for St. Andrew's Church, Maxville; Rev. Garry van Bruchem, minister of the Maxville-St. Elmo Pastoral Charge and Dr. Wallace MacKinnon. It was held at St. Matthew's Church, Ingleside, last Tuesday.

* * *

Mr. and Mrs. W. B. Chamberlain of Ottawa, visited with Mrs. Chamberlain's father, Dr. Wallace MacKinnon of St. Elmo, last Sunday afternoon.

As the result of a fall while in Cornwall last Friday Catherine MacRae is at present a patient in the Cornwall General Hospital. Best wishes for a good and speedy recovery to her from her many friends and loved ones.

I am sure the alumni of the McGill Graduates Society, including myself, enjoyed the CIAU championship football game at Varsity Stadium, last Saturday afternoon. The McGill Redmen defeated the University of British Columbia T-Birds for the championship and the Vanier Cup. It was a very good game, as the McGill victory was a resounding one for the underrated team. Join me, Graduates, in "three cheers" for the McGill Redmen football team!

A Crafty Christmas Idea



Come and browse in a cosy, Cheerful atmosphere

Choose from a wide selection of handmade gifts

We also carry a full range of Craft Supplies

CREATIVE ACCENTS

Open Daily 10 a.m.-5 p.m.; CLOSED Tuesday and Sunday
Just 20 minutes from Cornwall or Alexandria

Corner of William & Saint Streets
Williamstown

347-3404
48-2c

LISE
HAIRSTYLIST
New Vavoom
Six weeks of volume and body for clients who don't want a perm

OIL PERM SPECIAL $30

Electrolysis



New painless method computerized blend
Also new painless wax removal method
Private & Confidential

Open Mon. to Sat. and evenings
CLOSED WEDNESDAYS

By appointment
335 Main St., South
525-3603
48-3p

PHOTO MELANIE
Frames, Wedding Invitations
Portraiture & Wedding Photography

Come in and fill out our Shopping Spree Coupons and get a chance **to win weekly prizes** at **Photo Melanie**



PHOTO MELANIE
(Gilles Martin, Prop.)
28 Main St., N. Alexandria 525-1165
48-1c



48-2c



47-4c

CHRISTMAS
IS A MOVING EXPERIENCE
DOWNTOWN

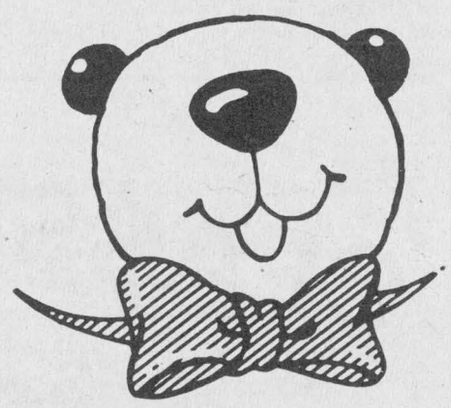

ENTER OUR DOWNTOWN COUNTDOWN $1,000.00 TO BE DRAWN DEC. 4th

ASK FOR FREE PARKING STAMPS

Come And Meet Your Friends
In The Stores
On The Streets
And Now
In The Windows.....

STOP AND HAVE A LOOK AT

- Ford's Jeweller's
- G-Plus Computers
- L. & W. Jewellery
- Dignards
- Peoples
- Clark's Shoe Store
- Clansmen Shop
- Toronto-Dominion Bank
- Fraser's Jewellers
- Fullerton's
- St. Lawrence Power
- Life's Little Pleasures
- Papa's
- Melody Music
- Croteau
- B. & D. Variety
- Snetsingers
- Maggies Emporium
- Bocado
- Jay-Gee Jr.
- Kitchen Affairs
- Pommier's
- Mister C's
- Jack Lee's
- Village Cobbler

In The Windows And Inside On The Shelves There Are Savings Waiting For You!

GREAT GIFT IDEAS

A WIDE SELECTION TO SUIT EVERY BUDGET.

Cornwall DOWNTOWN
"IN THE CENTER OF EVERYTHING"

CO-OP

EASY TO HANDLE

TAKE ADVANTAGE OF OUR PAYMENT PLAN
and purchase this snowthrower for only $70. per month
Based on:
- 12 monthly payments, O.A.C.
- Minimum 10% down payment of $86.00
- $5.00 administration fee
- Current per annum interest rate of 14.9%



$70. PER MONTH FOR 12 MONTHS

DEPENDABLE FEATURES!

22'' 5 H.P. 2-Stage Snowthrower
6 speeds forward, 1 reverse, long lasting polymer chute, Tecumseh recoil start engine. All these features make for an easy winter. #545-249.

799.00 *CO-OP CASH PRICE*

OUR EASY, AFFORDABLE PAYMENT PLAN IS AVAILABLE ON ALL CO-OP SNOWTHROWERS.

MasterCard VISA

ALEXANDRIA CO-OP
361 Main Street
525-4116
Mon. to Sat. 8 a.m. to 5 p.m.

CORNWALL CO-OP
3045 Pitt St.
933-4935
Open: Mon.-Fri. 8:30 to 5

48-1c

CLASSIFIED ADVERTISING

Coming Events

WELLESLEY Vogan of Vankleek Hill celebrates his 90th birthday, Sunday, Dec. 6th, 1987. Daughters Mary Carkner, Carole MacCuaig and sister Joyce Lefaivre invite his friends and relatives to come and celebrate Wellesley's special birthday Dec. 6/87, from 2 to 5 p.m., Bond St., Vankleek Hill. Best wishes only. For more information, Tel. 678-3536. 48-1p

MAXVILLE
The Centennial Choir
of Cornwall
is presenting a
Christmas Service of Song
in
St. Andrew's Church
on
SUNDAY, DECEMBER 13
at 7:30 p.m. 48-1p

Annual Dutch-Canadian
St. Nicholaas Children's Party
SATURDAY, DEC. 5, 1-3 p.m.
The Alexander School, Alexandria
Games, Songs, Treats,
Visit from Sinterklaas
and the Black Peters
Special Refreshments
Everyone is welcome
who wishes to celebrate St. Nicholas
in the Dutch Tradition
including Parents, Grandparents,
Uncles, & Aunts, etc.
Free Admission,
small donation if you like
For information call
Johanna Peters 347-2295
Annemarie van Sleeuwen 347-2518
Jeannette van de Burg 347-2519
47-2p

Glengarry
Old Time Fiddlers Association
Christmas Dinner and Dance
Saturday, December 5,
7 p.m.
Bonnie Glen, Hwy. 43
Orchestra - Mostly Country
Dinner Dance $13 each
Dance only $6 each
Lunch included
Dinner tickets must be purchased
before Dec. 1st
Dinner Tickets available from
Bev MacQueen 524-5591
Audrey McIntosh 527-2089
Sherrill Trottier 525-1521
or 525-4009
Draw for Violin & case to take place
Sat. Dec. 5th. Draw Tickets available
from G.O.T.F. members
45-4c

Church Services

LOCHIEL REFORMED
PRESBYTERIAN
CHURCH
Lord's Day Service
11 a.m. and 8 p.m.
Bible School 10 a.m.
Wednesday 8 p.m.
Prayer & Bible Study
Tel. 874-2989 40-tf

UNITED CHURCH
OF CANADA
Services of Worship
SUNDAY, DEC. 6
Communion Sunday
Alexandria — 9:30 a.m.
Dalhousie Mills — 11:15 a.m.
Glen Sandfield — 10 a.m.
East Hawkesbury — 11:00 a.m.
Rev. Colin and
Rev. Pat MacDonald
525-2858 48-1c

Alexandria
Alliance Church
SUNDAY
9:45 a.m., Sunday School
11 a.m., Morning Worship
Harmony Glen School
Kincardine Street
WEDNESDAY, 8 p.m.
Prayer Meeting and Bible Study
23 Kenyon St. W.
A warm welcome awaits you
Pastor Tom Felts
525-4899 22-tf
Christian & Missionary Alliance Church

THE ANGLICAN CHURCH
OF CANADA
ST. JOHN THE EVANGELIST
Lancaster, Ontario
(In Glengarry Provincial Park off
South Service Road)
SUNDAYS
9:15 a.m. - Holy Eucharist
Sunday School & Nursery
THURSDAYS
10:00 a.m. - Holy Eucharist &
Bible Study
Rector: The Rev. Roger Steinke
Ass't Priest: The Rev. Peter Crosby
ALEXANDRIA, ONT
(In the Winter Chapel
at St. Finnan's Cathedral
Sundays at 7:30 p.m.
HOLY EUCHARIST
41-tf

Coming Events

ST. Anthony's parishioners in Apple Hill are inviting you to attend a St. Nicholas Tea and Bazaar on Sunday, December 6, 1987 from 2 to 5 p.m. Come alone for an afternoon of lively cheer and joyful encounters. Lots of good food, great prizes, games of chance, fabulous gifts, useful purchases and a warm reception await you. 48-1p

GDHS/ESRG Christmas concert, Wednesday, December 9 at 8 p.m. in the cafetorium. Adults $2, senior citizens $1.50, students $1. Everyone welcome. 48-1c

Wellesley Vogan
of Vankleek Hill celebrates his
90th birthday on
SUNDAY, DECEMBER 6, 1987
Daughters
Mary Carkner, Carole MacCuaig
and sister Joyce Lefaivre
invite his friends and relatives
to come and celebrate
Wellesley's special birthday
DEC. 6, 1987 from 2 to 5 p.m.
on Bond Street, Vankleek Hill.
Best wishes only
For more information
call 678-3536
48-1p

BENEFIT DANCE
on
FRIDAY, DECEMBER 4
for
EDDIE & HENRY LACROIX
who lost their garage to fire
to be held at
BONNIE GLEN
at 9:00 p.m.
Music, Lunch served
EVERYONE WELCOME
Donations are being accepted
Bank of Nova Scotia (Maxville)
For further information call
Barry Benton - 527-3431
Marcel Leroux - 527-2079 1nc

CHARLOTTENBURGH
RECREATION CENTRE
* * *
BINGO
Every Tuesday
8 p.m.
Jackpot $500
Everyone welcome
* * *
Old Timers
Hockey Tournament
Dec. 3, 4 & 5
Hospitality Room
Everyone Welcome
Good Hall Rental Dates Available
347-2411
48-1c

BONNIE
GLEN
525-2646 or 525-3078
FRIDAY, DECEMBER 4
Benefit Dance for Eddie and
Hendria Lacroix of Apple Hill.
Refer to ad in coming events

SATURDAY, DECEMBER 5
Old Time Fiddler's Annual
Christmas Party and Dance.
Refer to ad in coming events.

Don't be disappointed
BOOK YOUR
CHRISTMAS and
NEW YEAR'S PARTIES
NOW
Still a few good dates available
48-1c

GLENGARRY
SPORTS PALACE
Tel. 525-3600
THURSDAY, DECEMBER 3
BINGO
8:00 p.m.
Jackpot $1,200
in 5 numbers
11 regular games at $25
3 regular games at $50
6 specials 50/50
Up to Christmas
Specials Guaranteed
Minimum $100
1 Winner - Take-All
Proceeds to Jr. B Glens
Hockey Team
Note: Bingo played
on hard cards using chips
MINIMUM CHARGE $1.00
Reg. Cards 7 for $1.00
15 Cards for $2.00
Specials 7 for $1.00
15 Cards for $2.00
* * *
SUNDAY BINGO
Sunday, December 6
Starts 7:30 p.m.
14 games at $25
1 game at $250
6 games at 50/50
1 Winner Takes All
5 Extra Door Prizes
Christmas Turkeys
Proceeds go to the
Alexandria & District
Minor Hockey Association
48-1c

Coming Events

CHRISTMAS party at the Social Centre, Glen Robertson, Friday, Dec. 4, 9 to 1 a.m. Organized by Club 65. Music by Disco Polisson, buffet. Everyone welcome. 48-1p

BEAUTIFUL crafs of local artisans will be featured at the Christmas gift and bake sale at Knox Church, Lancaster, on Dec. 5th, from 10 till 4. We promise you a good time with gifts and prices to suit tiny hands and bulging wallets. 48-1p

Glengarry Club of Ottawa
Children's Christmas Party
1 p.m. til 5 p.m., Dec, 13,
Tom Brown Arena
141 Bayview, Ottawa
Clowns, Santa Claus
Children's Stockings
Admission: Adults $3.00
Children FREE
48-2c

Pipe Major J.T. MacKenzie
APPRECIATION NIGHT
Saturday Dec. 12, 9 p.m.
Maxville Arena Hall
Osie Villeneuve Complex
Donation at door
Music by the Brigadoons
Pipe Major MacKenzie is retiring as Chief Piping instructor and everyone is invited to a dance in his honour. All former students (and pipers in general) may wish to bring along their pipes.
48-2c

OPTIMIST CLUB
ST-BERNARDIN
BAVARIAN DANCE
FRIDAY, DECEMBER 4
at the
Caledonia Community Centre
St-Bernardin
9 p.m.
Music by Herman Hindelang
$5,000 DRAW
Door Prizes
Admission $5.00 per person
Everyone welcome
48-1p

MARTINTOWN
COMMUNITY CENTRE
Bingo
Wednesday, December 2
8 p.m.
* * *
Martintown Fire Department
Christmas Dance
Saturday, Dec. 5
Everyone Welcome
Banquet hall available
for rental
Tel. 528-4801
or 931-2069
48-1c

MAXVILLE & DISTRICT
SPORTS COMPLEX
OSIE F. VILLENEUVE ARENA
* * *
SD&G Broomball League
Every Sunday
8 a.m. to 4 p.m.
* * *
Aerobic Classes
"Workouts that work"
with
Susan Cloutier
Every
Tuesday & Thursday
7:30 p.m. - 8:30 p.m.
Join the fun
* * *
PUBLIC SKATING
Saturdays
7 p.m. to 8:30 p.m.
Mondays & Wednesdays
3:30 p.m. to 5 p.m.
SHINNY
Tuesdays & Thursdays
3:30 p.m. to 5 p.m.
* * *
For information concerning
our banquet hall facilities
for weddings, mixed parties
social gatherings, business
meetings, etc., please call
527-5659
Let our experienced staff
assist you with catering and
entertainment suggestions
48-1c

SCOUTS CANADA
2nd ALEXANDRIA
BOY SCOUTS
CHRISTMAS
CRAFT AND BAKE SALE
Saturday, Dec. 5
starting at 1 p.m.
Held at Church on the Hill, Kincardine St., Alexandria
Everyone welcome
48-1c

Coming Events

CARD party, Tuesday, Dec. 8 at the Social Centre, Glen Robertson. Sponsored by Club 65, starting at 8 p.m. Lunch and prizes. Everyone welcome. 48-1p

Births

LAMOUREUX — François and Louise (Claude) are pleased to announce the birth of their first child, a daughter, Olivia, 7 lbs. 6 ozs., on Sunday, November 15, 1987 at Ottawa General Hospital. Proud grandparents are Maurice and Marcelle Lamoureux of St. Isidore and Jean-Pierre and Claire Claude of Alexandria.

JACK — Anna-Marie, Amanda, Mary, 8 lbs. 8 ozs., on Wednesday, November 18, 1987 at the Hotel Dieu Hospital, Cornwall. Welcomed to the world by mom and dad, Peter and Lynda (nee McGill) of Maxville, sisters: Adrienne, Kristine and Kathleen; brothers: Charlie and Peter Andrew; foster brothers: Ricky, Larry and Kelly. Fourteenth grandchild for Mr. and Mrs. Keith Jack, Maxville; 53rd grand and great grandchild for Mrs. Reta McGill, Newington. T.O.S.

WHEELER — Paul and Deborah are happy to announce the arrival of their daughter, Angela Rae, born Sunday, November 15, 1987 weighing 8 lbs. 9 1/2 ounces. A sister for Fraser. Proud grandparents are John and Alice Wheeler and Alex and Rae MacCulloch.48-n/c

Cards of Thanks

GIROUX — The family of the late Henri Giroux would like to thank all relatives and friends for mass cards, visits and flowers, also special thanks to all who brought food to the house. It was really appreciated. We would also like to thank Rev. Claude Thibault, Rev. Gérald Poirier and the Co-operative Funeral Home.
—Mrs. Hélène Giroux and family. 48-1p

McCANN — I would like to express my sincere thanks and gratitude to friends, neighbors and relatives for visits, floral tributes, phone calls and sympathy cards during the recent passing of my husband, Charles. Special thanks to doctors and nurses in the Intensive Care Unit at Hotel Dieu Hospital, Morris and Munro Funeral Home, Dr. Nadeau, Rev. Peter Crosby, Monsignor McDougald, Marion Connors and Lois Gagnon for all the support and devotion. Your kindness will always be remembered.
—Mildred McCann. 48-1p

Entertainment

CHEZ PAUL
Dalhousie, Que.
Rock'n Roll
Dance
EVERY FRIDAY NIGHT
Music by Jake at Work
9 p.m. - 1:30 a.m.

COMMERCIAL
TAVERN & LOUNGE
presents
LIVE ENTERTAINMENT
with
VINTAGE WINE
FRI., DEC. 4 and SAT., DEC. 5
DECEMBER 5
Pre-Christmas Party
Spot Dances & Door Prizes
Vintage Wine
Main St., Lancaster
48-1c

ST. EUGENE
HOTEL
St. Eugene, Ontario
FRIDAY and SATURDAY
DECEMBER 4 & 5
and
DECEMBER 11 & 12
GHOST RIDERS
Country & Western
Everyone Welcome

Coming Events

FRATERNITE
ALEXANDRIA INC.
BINGO
FRIDAY, DEC. 4
at 7:30 p.m.
JACKPOT $600
in 5 numbers
* * *
Card Party
THURS., DEC. 10
8 p.m.
Lunch and Prizes
Everyone Welcome
* * *
Physical Fitness
Every Monday 1:30 p.m.

Cards of Thanks

ROZON — The family of the late Isobel Rozon (Larocque) wishes to express their thanks to relatives, friends and neighbors for their expressions of sympathy, floral tributes, masses and donations to the Heart and Diabetes Associations. Special thanks to Father Charles MacDonald and the pallbearers. Also many thanks to doctors and nurses at Hotel Dieu Hospital, as well as Sister Anne Cavington. Your kindness and thoughtfulness was very much appreciated and will always be remembered.
—Larry and Linda Rozon, the Larocque family. 48-1c

GUINDON — The family of the late Andrew Guindon wish to extend their heartfelt thanks to all friends and relatives for their flowers, donations, mass and sympathy cards. Special thanks to Dale Munro for caring guidance in our time of need. Sincere gratitude is extended to those who donated their time, efforts and food. Thanks also to Father Lefebvre for a memorable service. Most of all, we wish to thank all those who were there when we needed them, with a shoulder to lean on and kind words to comfort us during our sudden loss. Your acts of kindness will never be forgotten.
—The Guindon family. 48-1p

JETTÉ — The family of the late Antoinette Jetté wishes to express sincere thanks to relatives, friends and neighbors for expressions of sympathy, floral tributes, masses and donations of food. Special thanks to Dr. Roman, nurses and staff at Glengarry Memorial Hospital. Also the Munro Funeral Home. Your kindness and thoughtfulness was much appreciated and will always be remembered.
—Laurier Jetté and family. 48-1p

PILON — Sincere thanks to my family, friends and relatives who visited me, sent flowers, gifts and goodies when I was a patient at the Cornwall General Hospital. Special thanks to Dr. Tombler and the nursing staff, also to Macdonell Memorial Hospital Rehab Centre.
—Minerva Pilon. 48-1c

GRANT — We would like to thank our friends and relatives for making our reception such a memorable occasion. A special thank you to Chloe-Ann Pelletier and William Villeneuve.
—Catherine and Hugh. 48-1p

THANK YOU
The family of Sam McLeod
wishes to extend sincere
appreciation to his friends and
colleagues for their involvement
and participation in the
TESTIMONIAL
DINNER
held in his honor on
Friday, Nov. 20/87
We hope that the S.J. McLeod
Student Award will help inspire
young people in SD&G to continue to excel in the field of
agriculture.
Thank you all once again.
48-1p

In Memoriam

GAUTHIER — In loving memory of a dear brother, Daniel, who passed away Aug. 25, 1986.
Loving and kind in all his ways,
Upright and just to the end of his days,
Sincere and kind in heart and mind,
What a beautiful memory he left behind.
—Always remembered by his sister, Veronica Leduc. 48-1p

MACDONELL — In loving memory of a dear husband, father, grandfather and great grandfather, Joey Macdonell, (Saddler) who passed away Dec. 2, 1986.
It is one year
And we all miss you, dear
And will always love you.
—Sadly missed, wife Bea and family. 48-1p

In Memoriam

PIDGEON — In sad but loving memory of a dear husband, father and grandfather, Hughie Pidgeon, who passed away November 27, 1976.
He suffered much
He earned his rest,
The Lord took him,
For He knew best.
—Always remembered by wife Mary Belle and all the family. 48-1p

CAMPBELL — In loving memory of a dear uncle, Murdie, who passed away one year ago, Dec. 2, 1986.
"Gone but not forgotten."
—Always remembered by his nephew, Stanley, Mildred and family. 48-1p

DESJARDINS — In loving memory of a dear mother and mother-in-law, Alice who passed away Dec. 2, 1984.
No farewells were spoken
No time to say goodbye,
You were gone before we knew it.
How we wish we could say
"We'll go see Mom today,"
How well do we remember
That sad and weary day,
All we have left are memories,
And your picture in a frame.
—Sadly missed by daughter, Joyce and son-in-law, Jean-Guy. 48-1p

Articles for Sale

BROWN leather coat, 3/4 length, zip-out, furlined, size 38, excellent condition. Call 525-3343 at noon 11 to 1 p.m. or 4-7 p.m.47-2p

6 rifles, circa 1892-1935 Cals. 22s 25 32 R.F. Would consider trade for larger Cal. rifle older Winchester preferred. Tel. 347-3393. 47-2p

CUSTOM built reach-in cooler, inside dimensions 20x56x64 inches, 4 doors, front beige arborite, fan coil evaporator w. expansion valve, 4 shelves, 1/3 h.p. commercial compressor unit, 110 v., $400. For information call (613) 674-2046. 47-2p

ELECTRONIC organ, made by Thomas Organ Co. model: Californian 262, upper and lower keyboards, c/w rhythm sections, quick-play organ course and books, walnut, excellent condition, $1,800 firm. Tel. 674-2046. 47-2p

TRUCK cap, will fit full size pickup, and truck rails. Tel. 874-2774. 47-2p

ELECTRIC range for sale, white, 30" GE; also freezer, 12 sq. ft. Both in perfect condition. Call between 6 and 7 p.m., 525-4835.47-tf

Lost—Found

LOST: Bulova Caravelle gold watch. Sentimental value. Maxville arena area. Reward. Tel. 525-4953. 48-1p

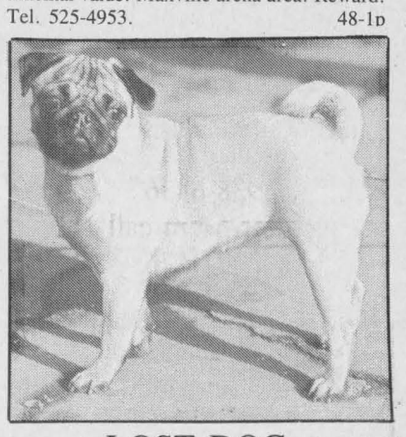

LOST DOG
REWARD $100.00
Lost
McConnell & Montreal Rd.,
Sept. 27th
ANIMAL LOVERS
I am an old spinster. Please return dog. She is my little girl. She is like my child. I wouldn't want anyone to hurt her. I would like her to die with me in her old age.
L. Long
Tel. 932-1430, 347-2028 after 6 p.m.
48-1p

CLASSIFIED
Only $3.30
(20 words)
2nd week 50¢ less
RATES

General Classified—$3.30 for 20 words, plus .10 for each additional word.

Births, Found, Weddings, Engagements, Graduations, Anniversaries (25th, 50th and over) will be accepted free, with picture.

Classified Display—37¢ per agate line. We reserve the right to place all advertising under the appropriate classifications.

Box Numbers—$5.00 per week (includes Box), c/o The Glengarry News, Box 10, Alexandria, Ontario K0C 1A0.

Deadline for advertising: Monday, 3 p.m.

ALL ADS MUST BE PAID FOR IN ADVANCE

Articles for Sale

HOUSE kits. All the building materials for a house 26x42, 3 bedrooms, kitchen, bath, dining and living room, 2x6 framing, 6'' wool, all the exterior vinyl siding, windows and doors, etc., also for as low as $12,400. Other kits available. D. N. Racine Inc., Athelstan, P.Q., J0S 1A0, Tel. 514-264-5533 or 5370.3-tf

MILK cans, we buy and sell. Please call after 6 p.m., Tel. 527-2867. 42-10c

PLYWOOD super specials, 4'x8' spruce, 3/8'' $11.99, 1/2'' fir $15.79, 5/8'' spruce tongue and groove $19.85, 3/4'' $23.20; aspenite 7/16'' $6.95, Venmar air exchanger available. Tel. 613-764-2876. 42-tf

COMPTOIRE Populaire has for sale, furniture, box stoves, skates, skis, footwear, winter clothing, fabrics, curtains, handmade wool articles; will do alterations at 100 St. James St., Alexandria, Tel. 525-3445. 43-9p

THIS Christmas give the child in your life the gift to last a lifetime — a university scholarship of Canada registered education savings plan — for as little as $9.05 a month. For information — 931-1821 or 527-5248. 45-4p

YAMAHA cassette deck for sale, asking $125. Tel. 525-1561. 46-3p

Reconditioned &
Used Vacuums for sale
All Makes and Models
We repair all makes of sewing machines and vacuums
Fast Service
Also Custom Framing
Call 525-4077
54 Main St., Alexandria

MAKE YOUR OWN
BEER & WINE
Complete Kit
We Make
PHOTOCOPIES
WINEMAKERS CORNER INC.
54 Main St., Alexandria
525-4077 29-tf

NOTICE
SURPLUS SALE
metal shelving on casters
metal work bench on casters
metal utility tool cabinets
file cabinets, 2 & 4 doors
chairs, different types
microwave oven
railroad ties, different grades
Limited amount
938-6436
after 5 pm call
347-3476
48-1c

GAS TANKS
for
Cars and light Trucks
Reconditioned with Warranty
Available now at
ASP
431 Main St., South
Alexandria
525-3620
40-tf

WHITE PINE LUMBER
Rough and Dressed
Quality Pine
Solid Pine Doors,
Panelling and Mouldings
(non jointed)
Top quality kiln dried hardwood oak, birch, maple and cherry
Select cedar panelling and decking
Ken Alexander
525-3040
34-tf

Articles for Sale

KITCHEN cupboard doors with hinges and pulls. Tel. 525-2502. 48-1p

CANDLELIGHT brightens the holiday season. See handmade candle holders at the Apple Hill Pottery, south and west of Apple Hill, Tel. 528-4329. 48-1p

THISTLE stoneware for sale, four place settings, extras. Sofa, chair, table, humidifier. After 5 p.m. Tel. 938-8129, weekends anytime. 48-1p

DOUBLE bed box spring and mattress for sale, $100, like new. Tel. 525-1185. 48-1c

BELANGER stove, combination electric and wood, for sale. Also men's and ladies' skates; assorted sizes. Tel. 269-2878. 48-2p

3-piece sectional living room suite, fall colors, $350. Girls white and gold bedroom suite, single bed, double dresser, desk and night table, $300. 1954 Encyclopedia Americana, complete with few year books, $500. Call after 5:30 p.m., 525-4098. 48-1p

RUBBER boots, galoshes, hip boots, chest-waders on special. Army extreme cold-weather parkas from $25 to $85. Small ladies fur coats, one brand new, one excellent at half-price. Excellent selection of regular armed forces clothing and footwear, new and used. Glengarry Surplus, three miles west of Fassifern north corner Dornie side road on 6th concession Kenyon. Open seven days till sundown, Tel. 525-3864. 48-2p

AIRTIGHT wood stove for sale, asking $300; wooden change table, velour car seat and infant car seat. Tel. 874-2479. 48-2p

USED wooden patio door, 72x80'', $250. Tel. 525-3960 after 5 p.m. 48-1p

TRUCK cap, full size, fibreglass sliding windows. Tel. 347-3265. 48-1p

WOOD heater, airtight stove, 11'' color TV; 12 cubic ft. refrigerator and stove, both green. Tel. 525-1738. 48-2p

FOR sale: Roxton maple dining room set (oval table and 6 chairs); Ibanez flat top guitar with hard shell case (like new); snowmobile sleigh; 2 electric baseboard heaters (8 ft.). Tel. 525-2896. 46-3p

FUR coat and matching hat; grey winter coat, like new, size 12. Tel. 525-4659. 47-2p

STEREO for sale including stand am/fm receiver turntable, 2 speakers. Also sofa chair and 2 matching lamps. Will sell separately or best offer for lot. Tel. 525-4777. 47-2p

BARGAIN! Yamaha electric organ $300, cost $900 new. Excellent condition. Great Christmas gift. Phone 347-2252 after 5 p.m. 47-2p

26'' console remote color TV; 30'' electric stove; baby carriage converts to stroller and high chair. Tel. 525-2816. 47-2p

Vehicles for Sale



1987 GMC, top kick, dump, 250 h.p. Cat, turbo, 13-speed trans., 11R22.5 Michelin, tubeless, electric tarp, air tail gate, back up alarm, heated box 15'6'', 5:29 ratio, $63,000.
525-2541 or 525-2719
48-2p

Deaths

salon funéraire
wilson
funeral home
822 PITT ST.
CORNWALL, ONT.
K6J 3S2

ABRAMS—Mrs. Isobel Abrams, of Lancaster, Ont., formerly of Williamstown, registered nurse, passed away on November 26, 1987, aged 78 years, at the Hotel Dieu Hospital in Cornwall, Ont. Wife of the late Thorold Abrams, beloved daughter of the late Janet Annie MacDonald and the late James D. D. MacDonald. Dear mother of Carolyn, Mrs. Morris Lalonde of Grand Prairier, Alberta. Dear sister of Donald D. D. MacDonald of Williamstown, Mrs. Hilda Conroy of Lunenburg, Eleanor, Mrs. Larry Crowe of Lancaster, Mary MacDonald of Williamstown, Grace, Mrs. Bruce McCourt of Morrisburg. Predeceased by one son, Michael and 2 brothers, Finnan D. D. MacDonald and Alex D. D. MacDonald and one sister, Berna. The late Mrs. Abrams rested at the Wilson Funeral Home. The Holy Sacrament of the Mass was celebrated by Rev. Charles F. MacDonald of St. Mary's Roman Catholic Church, Williamstown on Monday, November 30, 1987. Burial was in the Parish cemetery.
48-1c

Articles for Sale

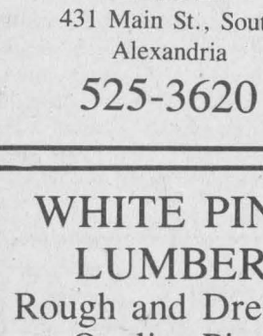

BOOKS BOOKS BOOKS

Local and Children's Books a Specialty

Calendars, Diaries, Christmas Napkins
Book Marks, Cards, Gift Wrap

Many new titles, also Bibles, Dictionaries & Music
Shop early for best selection
Beginning Mon., Dec. 14; open until 8 p.m.
Sat., Dec. 19 and Dec. 24 until 5 p.m.

Season's Greetings to all!

Glengarry Book Store
525-1313 Alexandria 48 & 50-1c 45 Main St. S.

Vehicles for Sale

1985 Dodge Aries, 2.6 litre engine, PS/PB., automatic, sunroof, excellent body, 21,000 km, $6,900 or offer. Tel. 525-4509. 45-4p

1980 Chrysler LeBaron wagon, town and country, mechanically A-1, needs body work, cruise, plush red interior, very clean, safetied $1,600. Call 874-2306 after 6 p.m. 47-2p

1979 Kawasaki skidoo for sale, in good condition. Tel. 874-2272. 47-3p

1977 Dodge Arrow, 2-door, hatchback, asking as is $600. Call after 6 p.m., 525-4932. 47-2p

GLENGARRY
FORD - MERCURY
ALEXANDRIA, ONT.
Hwy. 34, Alexandria
Where You The Customer Are Always No. 1
525-3760
12 or 24 month Warranty available

1986 LINCOLN TOWN CAR
Fully Loaded, low miles

1986 TOPAZ GS, 4-dr., 5-speed, loaded, low miles
1986 BUICK CENTURY LIMITED, 4-dr., fully loaded, low miles
1986 PONTIAC Fiero, 2-dr., 5 speed, low mileage
1986 FORD T-Bird, 2-dr., 6-cyl., auto., PS & PB, AM/FM radio
1986 MERCURY Cougar, 2-dr., well equipped, very clean, 17,000 km
1986 MERCURY SABLE 4-dr., auto., PS & PB, low mileage, one owner
1985 TEMPO, 2-dr., 5-speed, PS & PB, cruise, air cond.
1985 HYUNDAI STELLAR, 4-dr., 4-speed, AM/FM stereo, low kilometers
1985 CHRYSLER FIFTH AVENUE, 4-dr., fully loaded, air 1/2 vinyl roof. Mint condition, low miles
1985 CHEV Caprice, 2-dr., auto, PS & PB, V-8, AM/FM, only 40,000 mi.
1984 TOPAZ, 4-dr., 5-speed, PS & PB, low miles
1984 OLDS Cutlass Supreme, 4-dr., loaded. Excellent condition
1984 TOYOTA Celica GT, AM/FM stereo cassette, 5-speed, real sharp car
1983 FORD CROWN VICTORIA, 2-dr., auto., PS & PB, only 58,000 km. Excellent car
1983 FORD T-BIRD, 2-dr., auto., PS & PB, AM/FM
1983 TOYOTA TERCEL, 2-dr., hatchback, 5-speed, radio.
1982 BUICK Regal, T-Bar roof, well equipped, excellent shape
1980 BUICK Regal, 2-dr., auto., PS&PB
1979 BUICK Regal, 2-dr., buckets & console, well equipped, extra clean

—TRUCKS—
1986 FORD F-150, 1/2 ton pick-up, low miles
1986 BRONCO II 5-speed, 4×4, AM/FM etc.
1984 FORD F-150, 1/2 ton pick-up, auto., PS & PB
1981 FORD F-150 1/2 ton pick-up, auto., PS & PB
1978 F-150 V-8, auto, PS & PB

Many more to choose from

MANY ''AS IS'' UNITS
Monday to Fri.
8 - 8 p.m.
Sat. 9 - 3 p.m.
Where You, The Customer, Are Always No. 1

GLENGARRY
FORD - MERCURY
ALEXANDRIA, ONT.

Vehicles for Sale

1968 Dodge power wagon with snowplow, for sale, asking price $1,500. Tel. 931-1341.47-2p

1976 Duster, 6-cyl., ps, good winter car, asking $600. Tel. 527-3328. 48-1p

1983 Lada 1500, good running order, $450. Tel. 525-3678 after 7 p.m. 48-1p

FOR sale: 2 Elan skidoos 1970 and 1979, as is, $700. Tel. 525-2036. 48-1p

1979 GMC Jimmy, good condition, no holes, $2,500 or best offer. Tel. 525-2373. 48-2p

1980 Buick Skylark, PS/PB, 4-cyl., excellent condition, new paint job, must sell, $2,500 or best offer. Tel. 527-5608. 48-2p

1982 Honda Prelude, 5-speed, power sunroof, AM/FM radio, real sharp sports car, Glengarry Honda, Maxville, 527-2007. 48-1c

1983 Ford pickup F-150, auto, AM/FM radio, PS&PB, low mileage, must be seen, Glengarry Honda, Maxville, 527-2007. 48-1c

1985 Honda Accord EX 4-dr., power moon roof, auto, power windows, power locks, AM/FM stereo cassette. Luxury family sedan, Glengarry Honda, Maxville, 527-2008.48-1c

1979 Dodge Aspen, $500 certifiable. Tel. 525-1418. 48-1p

1980 Chev V-8, 305, PS,PB, automatic, radio, asking $3,900 or trade for cattle. Tel. 525-2840. 48-2c

CHEV-OLDS
TITLEY
ALEXANDRIA, ONT.

GREAT SAVINGS
1987 Olds Cierra Brougham, 4-dr., auto., PS & PB, only 17,000 km
1987 Chev Van, fully customized, blue, raised roof, fully loaded, 11,000 km
1987 Chev Cavalier, 4-dr., auto., PS & PB, low miles.
1987 Chev Corsica, 4-dr., auto., V-6, PS & PB, only 7,000 km, AM/FM stereo radio
1986 Pontiac Parisienne, 4-dr., loaded, 48,000 km
1986 Chev Cavalier, 4-dr., auto., PS & PB
1985 Celebrity stationwagon, auto., PS & PB
1985 Chevette CS, 4-dr., auto., AM/FM
1984 Monte Carlo, 2-dr., 2-tone, auto., PS & PB, V-8, AM/FM stereo **SOLD**
1984 Acadian, 4 dr., auto, radio
1984 Ford Escort, 2 dr., standard
1984 Pontiac 6000 LE, 4-dr., fully loaded
1984 Cavalier, 4-dr., auto., PS & PB
1984 Olds Delta 88 Brougham, 4-dr., auto., PS & PB well equipped
1984 Chevette, 4-dr., auto., PS & PB, radio
1982 Pontiac J-2000, 2-dr., auto., PS & PB, AM/FM cassette
1982 Mercury Lynx, 4-dr., 5-speed, radio
1981 Datsun, 4-dr., standard, radio
1981 Toyota Celica GT, 2-dr.
1981 Chev Malibu, 4 dr., V-6, auto, PS & PB
1980 Pontiac Parisienne, 4-dr., auto., PS & PB
1980 AMC Concorde, 2-dr., auto., PS & PB **SOLD**
1980 Olds Cutlass Brougham, 4-dr., auto, PS & PB
1979 Chev Nova, 4 dr., auto., PS & PB
1979 Monte Carlo, 2-dr., V-8, auto., PS & PB, AM/FM stereo
1978 Corvette, 2-tone, auto., well equipped
1978 Ford Fairmount, 4-dr., auto., PS & PB

TRUCKS
1982 Chev Pick-up, V-8, auto., PS & PB
1982 Toyota pick-up diesel
1979 Ford pick-up

OTHER VEHICLES TO CHOOSE FROM
WE BUY CARS AND TRUCKS FOR CASH
525-1480 or 347-2436
525-3035
(used car lot)

LABELLE MOTOR SALES
Div. of 561833 Ont. Ltd.
R.R.#3, Casselman 764-3444
From Ottawa 443-5049
Open until 9 p.m. Mon. to Fri., Sat., to 3 p.m.
1 mile west of Casselman on the way to Embrun

1987 GMC Sierra Classic S-15 King Cab, well equipped, custom striping, fibrobec cap, only 10,000 km
1987 Mustang GT, factory sunroof, 5 litre fuel injection, 5-speed, balance of factory warranty.
1987 Jeep Comanche, sports truck, roll bar, rally wheels, 22,000 km
1987 Ford F-150, 4×4, with cab only 18,000 km
1987 Cavalier, Z-24, fully loaded, no air
1986 Ford Aerostar 7 passenger van, V-6
1986 Ford Lynx
1985 Ford Ranger, 5-speed, PS & PB, AM/FM stereo, long box with fibrobec cap, only 52,000 km
1985 Honda Prelude, 2-dr., auto., elec. sliding roof, PS & PB, AM/FM stereo cassette
1985 Chev Celebrity, low km, 4-dr., sedan, 2 tone paint, rally wheels
1985 Dodge Lancer, 4 dr., auto., well equipped
1984 Pontiac Bonneville, 4-dr., auto., PS & PB, 2-tone paint, low kilometers
1984 Buick Century LTD., fully loaded, low km
1984 6000 LE, black, A beauty with air, aluminum wheels & sports rack
1984 Ford Tempo L, 2-door, blue
1984 Toyota Pick-up, King Cab, 4 x 4, factory mags & sunroof
1984 Ford Pick-up, full-size, 6 cyl. auto.
1983 Grand Prix, 2 dr., fully loaded, Polar

Serving Casselman And Area For 6 Years
UNIVERSAL WARRANTY

Vehicles for Sale

GOOD winter car for sale, 1979 Mustang, 20,000 kms, $900. Tel. 525-4593. 48-2p

1979 Lincoln Town Car, 4-door, AM/FM radio, power seat, air cond., PS/PB, 75,000 kms, never winter driven, light blue and blue leather seats. Asking $11,000. Tel. 525-2840. 48-2c

GAREAU'S
USED CARS AND TRUCKS
1981 Chev Caprice Classic, 4-dr., auto., PS, PB, V8, AM/FM
1981 Monte Carlo, 2-dr., auto., PS,
1979 Grand LeMans, 2-dr., 2-tone, auto., PS, PB, AM/FM, V8
1979 Olds Toronado, 2-dr., auto., AM/FM, PS, PB, V8, power seat, p/windows, etc.

AS IS UNITS
1980 Ford Granada, 4-dr., 2-tone, PS, PB, 6-cyl, $1,000
1974 Monte Carlo, 2-dr., PS, PB, V8, $600

139 Kenyon St. West
Alexandria
525-3429 47-4c

Riverview
Dodge
DODGE CHRYSLER
Used Car Savings on our ALEXANDRIA LOT

'86 PONTIAC GRAND PRIX LE, 2-dr., with air, power windows & locks, auto., PS & PB, AM/FM stereo radio. Only 37,000 km **SOLD**
'86 Pontiac Acadian, 4 dr.,auto
'85 FORD LTD., 4-dr., auto., PS & PB, V-6, AM/FM, only 38,000 mi. **SOLD**
'84 PONTIAC 6000 LE, 4-dr. with air, auto., PS & PB, V-6, AM/FM stereo, power windows and locks, only 69,000 km.
'84 DODGE 600, 4-dr., sedan, auto., PS & PB, air condition, AM/FM stereo, only 51,000 km
'84 FORD THUNDERBIRD, V-8, auto., PS & PB, two-tone, air cond., cruise control. Only 40,000 mi. **SOLD**
'83 PONTIAC GRAND PRIX, 4-dr., auto., PS & PB, AM/FM stereo radio, only 78,000 km
'83 BUICK CENTURY, 2-dr., auto., PS & PB, AM/FM Stereo with cassette
'82 OLDS CUTLASS SUPREME, 2-dr., loaded, only 86,000 km **SOLD**
'81 PLYMOUTH RELIANT 'K' stationwagon, PS & PB, radio, only 67,000 km

Riverview
Dodge
DODGE CHRYSLER LTD.
Main St., South
Alexandria, Ont.
525-4760 or 347-3723

Pets for sale

GERMAN Shepherd puppies for sale, black and tan, purebred, registered, well socialized. Tel. 525-1886. 46-3p

LASSIE pups for sale. Tel. 874-2486. 47-2p

WANTED: breeding service for Pomeranian female without papers. Tel. 347-3489.48-3p

RABBITS for sale, $5 each. Tel. 525-3584. 48-1p

Farm Produce

HONEY, miel, clover, wildflower and buckwheat, $1 per pound in your containers or we supply. Open all year round, at 1091 Pleasant Corners Rd. West, Vankleek Hill, Ont. Monique and Lothar Pettkus, Tel. 1-613-678-2496. 37-tf

DRY mixed wood for sale, $42 a cord delivered; also cleaning of chimney. Call 874-2531. 45-8p

GOOD clean straw and some hay for sale. Also corn crib for sale. Tel. 931-1263. 46-3p

STOVEWOOD for sale, $35 a cord delivered. Call after 8 p.m. Tel. 874-2458. 47-2p

CHRISTMAS trees, cut your own at ''Double A'' Tree Farm. All sizes. Please call first, 525-3669. 47-5p

HONEY, miel, clover, wildflower and buckwheat, $1 per pound in your containers or we supply. Open all year round at 1091 Pleasant Corners Rd. West, Vankleek Hill, Ont. Monique and Lothar Pettkus, Tel. 1-613-678-2496. 48-1c

GROUND feed, oats, barley, wheat, shelled corn, mixed. For dairy, beef, goats, poultry, $6.50 per hundred. Your bags. Tel. George Crites, 527-5393. 48-5p

CHRISTMAS trees, cut your own, spruce only, $9 each, Kenyon Dam Road, 2 miles west of Alexandria. Tel. 525-4501. 48-4p

RED clover seed, double cut, $1 per pound. Alfred Vogel, Tel. 347-3489. 48-3p

APPLES
&
FRESH APPLE JUICE
For Sale
Fritz Muller
St. Justine Orchard
3311 Rang 4
Ste. Justine de Newton
1 km west of route 325
Tel. 514-764-3440 47-2c

MARLIN ORCHARDS & GARDEN CENTRE
APPLE SEASON ENDS SAT, DEC, 5 at 5 p.m.
Garden Centre re-opens early March 1988
Open Daily 10:00-5:00 p.m. including Sat. & Sundays
Hwy. #2, 1 km. west of Summerstown Rd.,
931-1213 48-1c

Vehicles for Sale

Roy's GARAGE (Green Valley) LTD.
PONTIAC BUICK Cadillac GMC Trucks
GREEN VALLEY, ONT. 525-2300
(Cornwall Area) 347-7312

DRIVE THE BEST BUY

1986 PONY GLS, 4-dr., 4-cyl., 5-spd., low km 7-212A
1985 ACADIAN, 2-dr., 4-cyl., auto., low mileage 7-486A
1985 PARK AVE, 4-dr., V-6/auto, fully equ'd 7-455A
1985 SOMERSET, 2-dr., 4-cyl./auto., 32,000 km SOLD 8-060A
1984 OLDS REGENCY, 4-dr. SOLD auto., well equ'd 7-477A
1984 SUNBIRD, 4-dr., 4-cyl./auto., 7-125A
1983 LEMANS, 4-dr., V-6/auto. SOLD 000 km 7-310A
1983 6000 LE, 4-dr., V-6/auto., 76,000 km 7-338A
1983 FAIRMONT, 4-dr., 4-cyl./auto., priced to sell 6-011B
1983 DATSUN X/E, 2-dr., 4-cyl./5-spd., sunroof 4-423B
1983 PARISIENNE WAGON, 4-dr., V-8/auto., with 3rd seat 6-579A
1983 RELIANT, 4-dr., 4-cyl., SOLD km 7-475A
1982 CHRYSLER FIFTH AVE SOLD ., V-8/auto., fully equ'd 7-136A
1982 CADILLAC DEVILLE, 2-dr., V-8/auto., well equ'd 6-529A
1982 PARISIENNE, 4-dr., V-8/auto., A/C 6-185B
1982 6000, 4-dr., 4-cyl/auto 7-356A
1982 PHOENIX, 2-dr., V-6/auto 7-408A
1982 CADILLAC DEVILLE, 4-dr., V-8/auto., fully equ'd 7-385A
1981 CAPRICE CLASSIC, 4-dr., V-8/auto. 6-200A
1981 ARIES, 2-dr., 4-cyl/4-spd., cheap 7-100 1/2A
1979 DELTA 88, 4-dr., V-8/auto 7-257A
1975 TRANS AM, 2-dr., V-8/auto 7-313A

Come And See Our Selection Of Fine Used Trucks...
1985 GMC S15, ext. cab pick-up, V-6/auto 7-274A
1983 GMC pick-up, 6-cyl., 4-spd 7-531A
1978 GMC truck, 6000 series chassis cab 8-063A

One Year Warranty Available on Most Models . .

DRIVE THE BEST BUY
GOODWILL + USED CARS
YOUR GM DEALER'S SYMBOL OF INTEGRITY

R. Vaillancourt

REAL ESTATE - IMMEUBLES

TEL. 613-525-3419 • ALEXANDRIA, ONT

R. Jeaurond 525-3202 E. Vaillancourt 525-3641 R. Vaillancourt 525-3419

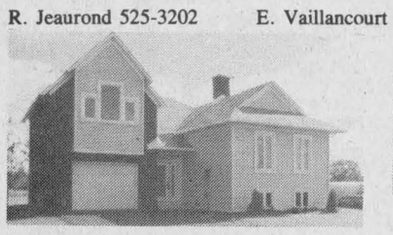



IMMEDIATE OCCUPANCY in this Alexandria energy efficient R-2000, 3-bedroom brick & vinyl home with built in double garage. This home offers you a multi-level design consisting of a very spacious kitchen with oak cupboards, dining area, formal dining room, living room with fireplace, 2 baths, finished basement with fireplace. Spacious lot with double driveway and much more. *TRY YOUR OFFER.* M.L.S.

MOVE IN FOR CHRISTMAS in this 3-bedroom brick and vinyl raised bungalow which offers you a most modern kitchen with breakfast nook, dining area with patio doors leading to the rear deck with above ground pool, sunken living room, most spacious well appointed 4 pce bath and fully finished basement with spacious rec room, 2 pce bath, workshop and laundry room. *TRY YOUR OFFER.* M.L.S.

PRICED FOR IMMEDIATE SALE

Alexandria area, only 6 miles from town, HOBBY FARMING on this 80 rolling acres with good barn, shed and workshop, good maple bush, cleaned fields, spring fed pond, energy efficient fully renovated 2 storey 3-bedroom, 2 baths, formal dining room, living room with wood stove, dream kitchen with oak cupboards and built-in appliances, electric baseboard heat with forced air tight wood furnace, new windows, roof, siding and much much more. *A MUST TO SEE.* Owner relocating. M.L.S. *CALL FOR YOUR APPOINTMENT TODAY. PRICED JUST RIGHT FOR YOUR BUDGET.*

LOOKING FOR A TREED BUILDING LOT CLOSE TO TOWN

BE READY to build next spring on these 1/2 acre cedar treed builing lots, all high land, severed and surveyed and *ONLY* 2 miles from town on *PAVED ROAD. VERY REASONABLY PRICED.* M.L.S.

48-1c

Apartments

GREEN Valley, 2-bedroom apartment, $370 monthly including all utilities. Available now. 347-2215 or 347-2522. 46-tf

Real Estate

100-acre hobby farm, 3 miles east of Alexandria on Glen Robertson Road, with 3-bedroom bungalow; a hog barn; 100' machine shed, 40 acres tile drained, approx. 20 acres bush. Tel. 525-2716. 43-8p

6-unit apartment for sale, on corner of Elgin and Main Street, recently renovated, income of 23,000 yearly. Tel. 525-1231. 47-3c

Apartments

2-bedroom upstairs apartment, utilities not included, baseboard electric heating, available immediately, $290 per month. Tel. 525-1955. 41-tf

SPACIOUS 2-bedroom apartment for rent. Call after 5 p.m. Tel. 525-1371. 45-4p

2-bedroom apartment with fridge and stove, carpet throughout, pay your own utilities. Call 525-3820 after 6 p.m. 46-tf

BACHELOR apartment to rent, available Dec. 1st. Tel. 525-3843. 47-2c

Real Estate

Apartments

LARGE 1-bedroom apartment, Lochiel St., available immediately, $300 per month, utilities not included. Tel. 525-1330. 38-tf

2-bedroom apartment, kitchen, bathroom, Bishop St. Alexandria, $285 monthly negotiable, available Dec. 1st, Tel. 525-3694. 47-2p

1-bedroom apartment, Lancaster area, furnished, $350 monthly including utilities. Available immediately. Tel. 347-2535. 47-2p

Real Estate

Apartments

1-bedroom apartment to rent, with fridge and stove; also a 2-bedroom apartment. Available immediately. Tel. 525-1231. 47-3c

TWO 2-bedroom upstairs apartment, clean and spacy. Pay own utilities. For viewing call 525-4469 or 4470. One immediate occupancy. One available Dec. 1/87. 47-2p

LARGE 2-bedroom apartment for rent, $250 per month; also 1-bedroom apartment, $210. Available immediately. Call after 2 p.m., 525-3492. 47-2p

Real Estate

MacMILLAN AND HOWES REAL ESTATE LTD.



525-3039

Alexandria Office
195 Main St. South

Ewen McLeod 525-2479
Jo-Ann Trottier 525-2010
Howard Broten 525-4597
Hugh Allan McDonald 525-2844

MLS MULTIPLE LISTING SERVICE

realtors

Cornwall Office
933-6524
D. A. MacMillan 931-1198
J. S. Stewart AACI, MAI
Amy Ward 347-2858
Denis Carr 932-7239
Carol Fortier 933-2080
Joe Gunn 938-2868
Lusia Jasiewicz 527-2044
Myrna High 347-2616

$12,000 BUILDING LOTS, 3 left in registered subdivision Summerstown Rd., take your pick. 7-4.

$18,000 2.5 ACRES with well. High with good view of Valley. Munroe's Mills area. 7-11

$30,000 50 ACRES of rolling land close to Apple Hill. Completely fenced, 2 dry wells. 7-60.

$26,500 LARGE RIVER FRONT LOT. Ottawa River, well treed, good boating, swimming and fishing, paved road. Buy now for spring.

$34,900 CUTE AS A BUTTON! 2-bedroom home with large kitchen on pretty lot in Apple Hill. M.L.S. 7-64.

$42,500 AVONMORE VILLAGE former commercial bldg. with 2-bedroom apartment on 2nd floor with extra lot included. 7-22.

$44,900 SOUTH RIVER RD., east of Martintown 100 acres, some bush, good water supply. Frontage on Raisin River. 7-23

$81,500 CENTURY OLD LOG, 2-storey home on 82 acres with Delisle River at north end. House tastefully renovated recently. 7-56

$99,500 CENTURY FARM HOME with many original features, good barns, some tiled land and some bush, west of MacGillivray bridge. 7-23.

$139,900 BEAUTIFUL recently renovated 4-bedroom country home, 3-baths, formal dining room, much more. Must be seen. Good barn. Close to highway 138, not far from Cornwall. 7-25.

$55,000 FOR THIS 10 ACRES, close to 401 highway at Summerstown exit, perfect location to located a business. 6-24.

$59,900 RIVERFRONT-GARAGE-WORKSHOP and 5-bedroom home in Martintown, commercial zoning. M.L.S. 7-38.

HALF ACRE BUILDING LOT on 2nd of Kenyon, just at the edge of town. Prepare for spring. 7-21.

M. JEAN CAMERON

REAL ESTATE LTD. REALTOR

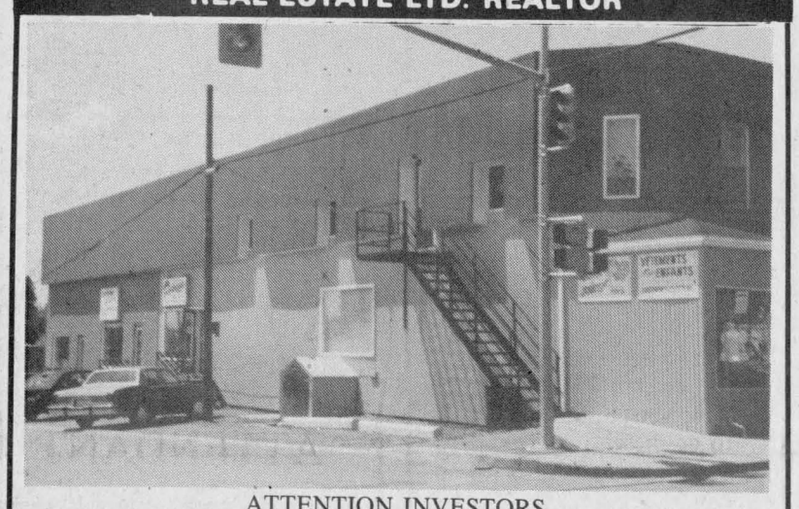

ATTENTION INVESTORS

Interest rates are coming down, now is the time to buy income property. Consider this commercial building with four commercial spaces and two residential apts at the corner of Main and Lochiel Streets in Alexandria. Gross income of $34,000 with a net of over $30,000. Vendor will assist in financing. M.L.S.

WILLIAMSTOWN AREA, building lot of 6 acres, many good homes in area. M.L.S.

ST. RAPHAELS WEST, 13 acres rolling high land, mature trees, many good building spots. M.L.S.

115 acres bush conc. 1 Charlottenburgh Township on Green Road. All reasonable offers acceptable call Bill. M.L.S.



GREENFIELD VILLAGE: Approx. 1,100 sq. ft. confectionery store with 2-storey, 3-bedroom home attached, 200 amp. service, lot 70'×105'. $77,000. M.L.S. Call Bill at office or home.



PINE STREET, LANCASTER, ONTARIO

Cute 1,080 sq. ft. 3-bedroom bungalow on well landscaped 124'x119' lot. Metal roof, vinyl exterior, 200 amp electrical service, baseboard electric heat. Full basement. Subject to land severance. Asking $66,000. Excl. C-823

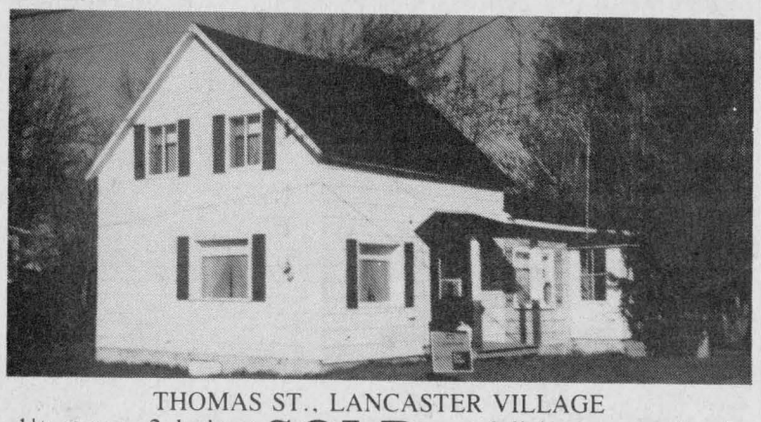

THOMAS ST., LANCASTER VILLAGE

1½-storey, 2 bedroom and living room, electric heating. Large lot 104 SOLD 0. M.L.S.

OFFICE 347-2215

Stan MacIntosh, Williamstown, 347-2813
Bill Wereley, - Alexandria -, 525-2052
Andy Menard, South Lancaster, 347-2522

Independent member of **the Canada Trust Franchise**

48-1c

SAUVE REAL ESTATE LTD.

Real Estate Broker *In Glengarry Since 1962* **39 Main St. North (613) 525-2940**



LANCASTER VILLAGE

Try your offer on this renovated two-storey home. You may have your own home and apply for a severance to sell the extra lot. Good buy at $64,500. Call Diane for more info. 525-2940 or 347-3726. M.L.S. 87-211



Diane Chrétien
347-3726

"START A BUSINESS OF YOUR OWN" Large garage with living quarters, bunkhouse, furniture included, almost 4 acres of land which 30% is zoned commercial. Located on Dunvegan Rd., 3 miles west off Highway 34. Priced at $71,000. 87-261

LANCASTER VILLAGE: New home built in 1983. Three bedrooms, beautiful kitchen with oak cupboards, finished basement, brick exterior. Located on North Beach. Priced at $88,800. M.L.S. 87-241

"LOOKING FOR A BUILDING SITE?" Only 1 mile west of Highway 34 on Beaupre Rd. Good high building lot, 2.23 acres. Priced at $12,000. Make us an offer. M.L.S. 87-257

AMANSDALE BAY

Two-bedroom winterized home, beautiful view of Lake St. Francis. Community park sharing. Priced at $85,000. Call Diane for more info. Excl. 87-252

GREENFIELD VILLAGE

Two-bedroom home, hardwood floors, very well maintained. 2.92 acres of land with a wooded bush. Priced at $42,000. M.L.S. 87-240

170 ACRES of land on 5th Conc. of Kenyon. Priced at $70,000. 87-174

Phone Diane for more info. 525-2940 office, 347-3726 res.

GREEN VALLEY HOBBY FARM 14 ACRES

good location, bungalow with attached garage, shed 28x30, well landscaped lot. (87-232) Liette Ricard, 347-2793.



Liette Ricard
347-2793

ENJOY COUNTRY! FASSIFERN: Bungalow on a large lot 5 minutes from Alexandria. (87-228)

LOOKING FOR A SPECIAL LOG HOUSE? This is yours! 3 bedrooms, fieldstone fireplace, in-ground swimming pool, complete privacy on a lot 324x530. Must be seen! Liette Ricard, 347-2793. (87-254)

BUILDING LOTS

WILLIAMSTOWN AREA: 3.21 acres priced to sell at $13,500. Make us an offer. (87-209)

MARTINTOWN AREA: 2.19 acres, mostly maple bush. (87-227)

IF YOU INTEND TO SELL OR BUY don't hesitate to call me. I will gladly meet you to discuss your ral estate needs. Liette Ricard, 347-2793 home, 525-2940 office.

TOWN OF ALEXANDRIA

Unique! Approx. 165 feet on lakefront with spotless 3-bedroom bungalow, 4th bedroom and large family room in basement, 1½ bathrooms, garage. Call Margaret Mosher for appointment, 525-2940 office, 525-2453 res. 87-250



Margaret Mosher
525-2453

WOODED BUILDING LOTS: Secluded yet close to village and Quebec border for easy commuting to Montreal, $11,500 and $13,500. M.L.S. 87-161

COSY 1½-STOREY on 1.3 acres within 5 miles of Alexandria, barn, apple and lilac trees on quiet country road, $35,000. M.L.S. 87-222

90-ACRE FARM just west of Lancaster Village, 1½-storey, 3-bedroom home, close to Raisin River & Hwy. 401 for commuting to Montreal or Cornwall. Try an offer! 87-250

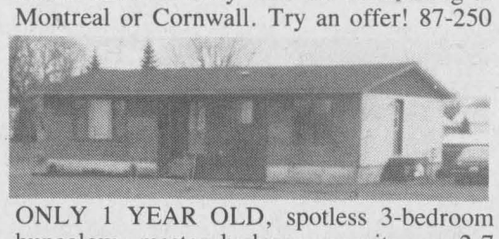

ONLY 1 YEAR OLD, spotless 3-bedroom bungalow, master bedroom ensuite, on 2.7 acres, paved road. Avonmore area. $94,900. M.L.S. 87-249

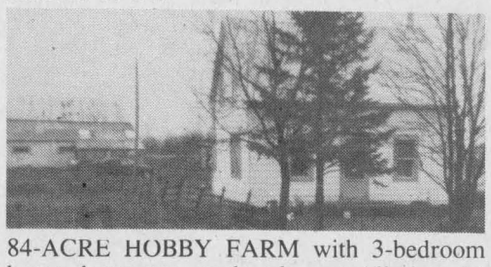

84-ACRE HOBBY FARM with 3-bedroom home, barn, garage, hen house. All on quiet country road in Moose Creek area, $78,000. M.L.S. 87-132

Call Margaret Mosher, 525-2940 office, 525-2453 res.



1 MILE WEST QUEBEC BORDER, County Road 10, 3 acres well landscaped. Mobile home with addition, plus 7½ feet partly finished basement, level with back of lot, with one large door for one-car entrance garage. Asking $55,000. 87-260



Germain Glaude
525-1536

WELL BUILT bungalow with in-ground pool, large maples and evergreens, 3 acres, situated south-east of Alexandria.

18-ACRE FARM, 1 mile west of Alexandria, Highway 43, well-built bungalow, 1,550 square feet with new medium-sized barn. Phone for appointment. 87-235

4 ACRES of high treed land west of Alexandria, 2½ miles, with new survey. 86-233

BUILDING LOT 300'x 200', next to Loch Garry, all treed with roadway in. Make us an offer. 87-206

BUNGALOW, Boundary East, low taxes.

I HAVE COMPLETE FARMS of different income, depending on the size of quotas and acreage.

WELL BUILT commercial building on 2 acres land, County Road 18. 87-182

48 ACRES rolling land, good building site, with drilled well and septic tank and hydro. East of Green Valley, Conc. 8, Lancaster. 87-97

I NEED GOOD COMPLETE FARMS FOR SALE



525-2940 or 525-2413
Are the #'s to call



WINCHESTER AREA: Cash crop beef operation, 535 acres, 500 acres tiled, complete with machinery, storage bins, dryer, two homes, two barns, beef loafing barn with slotted floor, 20'x 70' silo and bunker silo. Call today, 525-2413 or 525-2940, you must ask for Ernie Sauer. 87-100

ALEXANDRIA AREA: Eigg Road, 150 acres land, two road frontages.

MacCORMICK ROAD: 100 acres former dairy farm, east of Alex., 65 acres tiled, good home, barn, two machine sheds, excellent value.

43 ACRES OF LAND (32 acres tiled) on County Rd. #19 (Johnson Rd.,) about 1 1/2 miles north of Williamstown. Call Ernie Sauer for info. 525-2413 or 525-2940.

DUNVEGAN AREA: Make this 50-acre parcel of land your own today. Excellent hilltop building site, paved road. Call me now, Ernie at 525-2413 or 525-2940.

NEWINGTON AREA: Dairy farm (complete) 223 acres of land, purebred Holstein herd 140-145 B.C.A. Full line of machinery. 525-2413 or 525-2940, Ernie Sauer.

EXCELLENT ALEXANDRIA HOME, 7 bedrooms, super location. This could be the home you will be proud to own. Must be seen, call me today for an appointment. Ernie Sauer 525-2413 or 525-2940.



LOOKING FOR A "SUPER DEAL" in farming? This is it. Hog farm, excellent buildings, farrow to finish (2,000 hog capacity). For information Ernie Sauer, 525-2413 or 525-2940. SOLD

WANT TO OWN YOUR OWN BUSINESS? I have found it for you. Excellent butcher shop and slaughter house, good income. Call me today, Ernie Sauer, 525-2413 or 525-2940. 87-194

AND HOW ABOUT all the complete dairy farms, cash crop and beef farms, business opportunities and any other type of property that I can advise you on. It will be my pleasure to hear from you. Call Ernie Sauer at 525-2413 or 525-2940 and don't forget to ask for me.

RETIREMENT WATERFRONT

Enjoy fishing, boating and the view. Appealing retirement home that will keep you feeling young. Million-dollar view through picture windows. M.L.S. 87-255

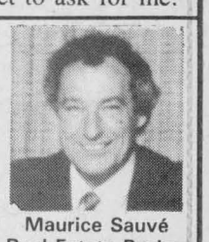

Maurice Sauvé
Real Estate Broker
Res. 931-2953
Bus. 525-2940

SUMMERSTOWN, HIGHWAY 2

Magnificent view over Lake St. Francis. Hilltop lot with 360 feet frontage on highway. Nice old two-storey home. $88,000. M.L.S. 87-233

Apartments

2-bedroom upstairs apartment for rent, available Jan. 1st, utilities extra. Tel. 347-7127. 48-2p

FREE rent month of December, 3-bedroom bungalow, available immediately, 3 miles east of Alexandria on Glen Robertson Road. Tel. 525-2716. 48-4p

2-bedroom apartment first floor, heating $25, hot water included, washer and dryer in basement, parking available. Tel. 874-2004. 48-2p

ALEXANDRIA 3-bedroom apartment, $310 monthly. Tel. 347-2522. 48-tf

VILLAGE of Glen Norman, 3-bedroom apartment, dining room, living room, detached unheated garage, large back yard, $440, plus utilities. Call 525-4747 day, 525-1509 evenings. 48-2c

Poultry-Livestock

THREE choice Simmental-cross bulls. Approximately 750 lbs., from purebred stock. George Crites, Tel. 527-5393. 48-3p

2 mare ponies for sale. Very reasonably priced. Nice Christmas gifts. Tel. 525-4735.48-1p

HOLSTEIN bull, 1 1/2 yrs. old, $925, or will rent, also 2-year-old Hereford bull to rent. Tel. 525-2840. 48-2c

Apartments

2-bedroom apartment, Main St., Alexandria, $400 monthly. For information Tel. 525-4999, Wed. 10-1 p.m., Saturdays, 1 and 4 p.m.48-4c

FOR rent: 3-bedroom apartment $356 monthly; 2-bedroom apartment, $299 monthly; Tel. 525-1642. 48-2c

Poultry-Livestock

WILL board animals. Accommodations include outside exercise area, inside shelter and good quality feeds. For information call, 874-2878. 47-2p

PUREBRED Simmental cow with heifer calf sired by ES Lyric 19K; 3/4 Simmental cow with heifer calf sired by ES Lyric 19K; Simmental cow (polled) bred to Antonius with heifer calf sired by Antonius. C. Van Drunen, Tel. 525-2574. 47-4p

WANTED: work horse between 13 and 14 hundred lbs., well broken. Tel. 527-5772.48-1p

Farm Machinery

WANTED all kinds of good used farm equipment. Call after 6 p.m. Tel. 346-5568.45-6c

45 bu. Wic feedcart, gas powered, like new, $2,400. Tel. 347-2745. 47-2p

Farm Machinery

LAJOIE stable cleaner unit with motor for sale, good condition. Tel. 347-3690. 48-2p

PAIR good used tractor tire chains, Peter D. Jack, Maxville, Tel. 527-5596. 48-2p

PATZ hook-link stable cleaner chain, approx. 175 ft., almost new, $200. Tel. 347-3810.48-1p

W.I.C. bedding chopper, excellent condition, $575; portable steel calf pens. Make an offer. Richard Lapointe, Tel. 528-4537. 47-2p

SNOWBLOWER 6' for sale, good for tractor up to 36 h.p. Tel. 525-4777. 47-2p

For Sale or To Let

WAREHOUSE space (600 sq. ft.) for rent. Claude Ouellette, Tel. 525-2132. 42-tf

APPLE Hill — 2-bedroom brick bungalow to rent, electric heat, suitable for working couple. Available Jan. 1, 1988. Tel. 527-5633. 46-3p

NEW 3-bedroom bungalow for rent in Green Valley. Tel. 528-4641. 46-3p

COUNTRY home for sale or rent, 1 1/2-storey, 3 bedrooms and garage. Tel. 525-3666. 47-3p

HOUSE in Alexandria, 2 bedrooms, close to all conveniences, $325 per month plus utilities. Tel. 525-4560. 47-2p

2 lots south of Alexandria, 53 wide by 123 long; also one lot situated on Lochiel St., 50 ft. by 100 ft. For more information, Tel. 347-3752. 47-2p

FARM for sale or rent with option to buy, new house, electric heat, good buildings, 98 acres, small bush, good location. Reduced to sell. Tel. 632-1077 days, 674-2074 evenings. 47-3p

HOUSE for rent, 3 bedrooms. Call 933-7552 in Alexandria. 48-4p

3-bedroom bungalow for rent in Maxville, available Jan. 1st. Tel. 527-2022, evenings 527-5427. 48-1p

Wanted

WE will give you a fair price for gold articles such as jewellery, etc. We also purchase silver coins dated on or before 1967 and oak or pine furniture. Tel. 525-1596. 47-4c

WANTED TO BUY
Antiques of all kinds
Furniture, dining room set, armoires, tea wagon, old guns, violins, wooden ducks, spinning wheels, quilts, clocks, dishes, old toys, old placards.
We buy complete or partial estates or households.
JULIEN LEFEBVRE
Beauharnois, Qué.
1-514-429-4489 40-10p

For sale to let

TO rent: Jan. 1/88, 2-bedroom home trailer, 4-piece bath, furnished on full lot. Pay own utilities, $350 monthly. For information, Tel. 1-932-1806, Cornwall. 48-1p

HOUSE for rent, 2-bedroom, on St. James St., $280 monthly. Tel. 525-1446. 48-2p

HOUSE for rent in Alexandria, also 2-bedroom apartment for rent in Green Valley. Tel. 525-1397 after 6 p.m. 48-1p

FOR rent: 2-bedroom bungalow, finished basement, now available, electric heating with fireplace, $500 a month includes electricity, 2-3 miles south of Alexandria. Tel. 525-1729.48-2p

GLEN Robertson village, 2 bedroom bungalow for sale, lot 69'x156', garage, price $35,000. Call after 5 p.m., 874-2290. 48-1p

Rooms - Boarders

AVAILABLE — one large clean comfortable room, could be rented to two people. Mature people only need reply. Tel. 525-1199. 47-tf

ROOM to rent for quiet working man. Kitchen privileges. Will do laundry. Available Dec. 1. Tel. 525-1299. Please leave message. 48-1p

Personal

McDONALD — Anyone knowing anything about Margaret Joyce McDonald born April 1, 1923 in Glengarry County, please contact Evelyn Kettles (Neilson), RR#1, Carleton Place K7C 3P1 (613-256-2072). Urgent. 48-1p

Work Wanted

PAINTING inside, odd jobs, washing walls, ceilings, stripping furniture; also would like to cut wood on halves. Tel. 527-3404. 47-2p

WOULD like to babysit children in my home, any age, 5 days a week. Tel. 525-4299.48-1p

WILL remove and trim trees. For estimate call 347-3265. 48-1p

Help Wanted

OPPORTUNITY to earn money while providing a caring home to developmentally handicapped adult. Contact the Family Home Program, 937-3072. 39-26c

---

ONE MONTH FREE RENT
at the
BELLEVUE APARTMENTS
AVAILABLE NOW: Two-bedroom units with fridge and stove, parking, laundry facilities and security door.
Some Units With Waterfront View
IMMEDIATE OCCUPANCY
525-3668
48-tf

Real Estate

ROYAL LEPAGE
Real Estate Services Ltd. Realtor
9th Road West, Green Valley, Ontario K0C 1L0
1-613-525-4163

Robert Poirier	Charlie Tobin	Doug Arkinstall	Sylvia Norman
Green Valley	Long Sault	Dunvegan	Alexandria
525-4163	534-2029	527-5435	525-2032



$68,500 HWY. 34 GREEN VALLEY, 5-bedroom, 2-storey, large country kitchen, formal dining room, garage & workshop. Large sun porch mature trees on 174'×244' lot. M.L.S.

SPACIOUS AND LUXURIOUS: Southern limits town Alexandria. 4-bedroom, 3-bathrooms, sunken living room with stone fireplace, full basement, family room, 2nd kitchen many extras, double garage on country size lot. Call for an appointment. M.L.S.

NORTH OF CORNWALL off Hwy. 138, three year old custom built 2-storey home, double garage, main floor family room, full basement on 90 acre lot mostly treed. $169,000. M.L.S.

GLEN ROY WEST Hobby farm with 175 rolling acres, Beaudette River at the front of 4-bedroom modernized home special sun room with whirl pool. Large barn. M.L.S.

FOR RENT: 3-bedroom bungalow, full basement on Chapel Road. Wooded lot $550.00 per month plus utilities. Call for an appointment.
48-1c

Real Estate

R. Vander Haeghe VANDER HAEGHE
REAL ESTATE & MORTGAGE BROKER
181 Main St., North **Tel. 525-1642**
realtor —*Serving You Since 1969*—



ALEXANDRIA
DUPLEX fronting on **Main Street - has a beautiful view of the Town Lake** - composed of a bachelor apartment and a 3-bedroom apartment reduced to $54,500.

ALEXANDRIA
SOUTH END in area of new homes and close to shopping—building lot only $21,000.

CURRY HILL AREA
Fronting on **Gunn Creek** over 1 acre of land only $12,500.

BROWN HOUSE AREA
1 ACRE building lot fronting on paved road. $12,500.

ALEXANDRIA AREA
HOTEL business plus living quarters $119,500.

"We Care"
MOUNT CARMEL HOUSE TREATMENT CENTRE
"Helping People Help Themselves"
If you have a problem with alcohol or drugs
CALL, IN CONFIDENCE, 347-3867

Real Estate

Ford Tractors Equipment
TROTTIER FARM EQUIPMENT LTD.
Hwy. 43, Alexandria
Tel. 525-3120

USED TRACTORS
1—Ford 5600
1—Ford County Super Six, 4×4
1—Ford 8000
1—Dexta Diesel
1—Ford 1300, 4×4, with turf tires, 670 hrs.
1—Ford 3000 diesel (S.O.S.)
1—Ford 8N
1—IH 674
1—Ford 5600 with loader
1—MF 30
1—MF 184-4 (4×4)
1—Ford 4000 (SOLD) gas, S.O.S.

Good Supply of Loader buckets custom fit to your loader. Hydraulic wood splitters, posthole augers

Grain Auger, Gravity Boxes, and 8 and 10 ton wagons in stock

Zero grazers

NEW IDEA EQUIPMENT

Good Supply of New Idea Spreaders 220, 320 bu.

USED EQUIPMENT
3—Used Manure Spreaders

BUSINESS HOURS
8 a.m. to 5:30 p.m.
Sat. 8 a.m. to 12 noon
48-1c

Real Estate

MENARD FARM SUPPLIES LTD
MF Massey Ferguson

USED TRACTORS
1—Int B-275 Diesel
1—Ferguson 20-85

Roper 18 hp. with 2-stage snowblower and 44'' mower
SPECIAL $4,995

MACHINERY
1—Ford plow 4-furrow
1—MF baler
1—Pittsburg 10 ft. disc harrow
1—Allis Chalmers baler
1-MF 4-row corn cultivator

We're looking for work.
KUBOTA

Meteor Snowblowers
4 feet to 7 feet
In stock now

DION MACHINERIES
Parts - Sales -Service
DEALER
MENARD
Farm Supplies Ltd.
André Séguin, Prop.
Green Valley, Ont.
Tel. 525-2190 or 525-1961
Business Hours
Weekdays-8 a.m. - 5:30 p.m.
Saturdays-9 a.m. - Noon

Real Estate

RE/MAX Cornwall Realty Inc.
108-2nd St., W.
938-8100
"SHOW A SIGN OF SUCCESS"

COUNTRY ESTATE . . . . .
ONLY FOR THE QUALITY CONSCIOUS . . . . .



By appointment only . . . Call Marjet Rogers, Associat Broker, Re/Max Cornwall Realty Inc., Office 938-8100, Residence 347-3516

HOBBY FARM close to border and close to village. 3-bedroom home on 135 acres. Very private location. Call Marjet.
EAST OF LANCASTER, 14 acre lot, zoned industrial, good access to Hwy. 401. Call Marjet Rogers.



Marjet Rogers
Associate Broker
Re/Max Cornwall Realty Inc.
Office: 938-8100
Residence 347-3516

NEW HOLLAND

USED MACHINERY
1—N.H. 488 Haybine
1—N.H. 273 Baler
1—Cockshutt Baler
1—N.H. 770E Snapper Head
1—N.H. 310 Baler
1—Heston mower conditioner 1010
1—N.H. 718 Harvester with 2 head
1—J.D. 24T Baler
1—Int. 720 Harvester
1—35 MF combine
1—425 Int. Baler
1—1109 Int. mower conditioner
1—1207 JD mower conditioner
1—NH 355 grinder mixer
1—IH 555 forage harvester
1—J.D. rake

FERNAND CAMPEAU et Fils Inc.
Open: Mon. - Fri. to 6 p.m.
Saturdays 8 to 4 p.m.
Dalhousie Station
347-7511

Farm Machinery

GARDEN TRACTORS and SNOWBLOWERS from
YARD-MAN
Good selection of Stihl Chainsaws available

USED FARM MACHINERY
1—M.F. 135 tractor with power steering **SOLD**
1—Ford Dexta diesel
3—Ford 8-N
1—New Mitsubishi tractor 4x4, 16 hp diesel
2—New Mitsubishi tractors, 15 hp diesel
2—3-pt. hitch 6' blade
2—Flail mowers, 6 ft.
1—McKee snowblower, 6' **SOLD**
1—Snowblower, double auger **SOLD**
1—4' snowblower
1—5' snowblower
2—6' snowblowers
1—Snow bucket **SOLD**
1—Ford 360 bushel manure spreader
1—Head gate
1—Int. 160 manure spreader and many more

Good Selection of 2, 3 & 4 furrow plows available

TROTTIER SALE CENTRE
525-1925
Hwy. 34, South Alexandria

NEW HOLLAND
MAXVILLE
Farm Machinery Ltd.
AUTHORIZED DEALER
DION MACHINERIES Vicon

TRACTORS
1—MF 180 tractor
1—IH 624 tractor
1—Universal 350 demo
1—JD 710 tractor

USED MACHINERY
1—NH 357 grinder/mixer
1—Owatona grinder/mixer
1—NH 487 haybine
1—NH 479 haybine
1—NH 461 haybine
1—Kongskilde cult., 18 ft., 3-pth
1—Case cult., 24 ft.
1—Bush Hog disc, 17 ft.
1—Massey disc., 8 ft.
1—JD 4×16, S/M plow
1—Ford 3×14, 3-pth plow
1—MF 345, auto., 3×16
1—Overun 3×12/14/16, 3-pth plow
1—Overun 5×14/16/18, S/M plow
2—Kverneland, 3×16, auto., 3-pth
1—Allied 6''×41 ft., grain auger
1—JD 660 tandem spreader
1—NH 676S manure spreader
1—NH 516 manure spreader
1—NH 327 spreader
1—5-Star portable auger

Universal TRACTOR
SALES SERVICE PARTS
Highland Rd., Maxville
527-2834 48-1c

EXPERIENCED MECHANIC
required for Farm Equipment Dealer
Call for appointment
GARRY SMITH JOHN DEERE
Sales & Service (Maxville) Ltd. 48-1c
Maxville, Ont. 527-2152

ATTENDANT
Required for automatic car wash
One full-time and one part-time position open.
No experience necessary
Apply to
GARAGE R. H. LAJOIE
182 Main North Alexandria Esso 48-1c

CONSEIL D'ÉDUCATION DES COMTÉS DE Stormont, Dundas & Glengarry COUNTY BOARD OF EDUCATION
requires
(for January 4, 1988 to June 1988)
Qualified Occasional Teacher
(English Second Language)
(1 hour per day - 4 days per week)
WILLIAMSTOWN PUBLIC SCHOOL
Written applications will be received until Friday, December 4, 1987, by:
Mr. Brian Loucks, Principal
Willilamstown Public School
P.O. Box 100
Williamstown, Ontario
K0C 1J0
Tel: 347-3461
"An Equal Opportunity Employer" 48-1c
SEEKING EXCELLENCE THROUGH EDUCATION / L'ÉDUCATION, LA VOIE DE L'EXCELLENCE

Chairman of the Board JOE GUNN, Président du conseil
Director of Education T.R. LEGER, Le directeur de l'éducation

---

STEEL FABRICATION PLANT
located in Alexandria
requires a
LEAD HAND
Experienced in all phases of safe material handling and assembling of welded steel custom plate work.
Excellent opportunity for the right person.
Call Norman McDuff
525-1211
Or send resume to:
PETROSUN ENVIRONMENT
265 Industrial Blvd.
P.O. Box 1983
Alexandria, Ont.
K0C 1A0
48-1c

CLASSIFIEDS GET RESULTS!

Services

FINISHING carpenter will install doors, windows, baseboards, interior trims, etc. Call Umberto Salvatore, 525-4963. 46-7p

WITH Mary Kay, try before you buy, so you never buy the wrong product or shade again. For a complementary facial telephone for an appointment at your independent beauty consultant — Joan Jaeck, 525-3503. 47-2c

dude
MOBILE
DISCOTHEQUE
Weddings-Stags-Parties
525-3203 or 525-2943
John Willard

Help Wanted

Experienced Overlock machine operators
WANTED
good hourly rate
for operators with experience
Apply at
ROSSTEX CONTRACTING
68 Main Street, South
Alexandria
525-4718
45-4c

Experienced Construction
EQUIPMENT
MECHANIC
Required for expanding business
Send resume to:
BOX G
The Glengarry News
P.O. Box 10
Alexandria, Ontario
K0C 1A0 36-tf

Services

SPEEDY Cleaning provides a wide variety of services to suit your needs. Light housecleaning duties, complete house cleaning, janitorial service, carpet and upholstery (dry foam), disinfecting and deodorizing, Teflon protective shield, commercial and residential. All work guaranteed. Call 347-2096. 45-tf

SEGUIN
WRECKERS
Used Auto Parts
We also buy cars for parts
Dalhousie Mills
347-3291

Triple C Catering
Weddings, Banquets,
Private parties, etc.
Please call
Claire Gougeon
347-3416 47-5c

A CAREER
IN TRUCKING
Transport Drivers Needed.
Now is the time
to train for your
Class 'A' licence.
For pre-screening interview and job placement information contact:
Merv Orr's
Transport Driving Training
Ottawa - 1-800-265-3559 19-tf

Help Wanted

Apple Hill Recreation
SUPERVISOR/MAINTENANCE
person required for our Outdoor Skating Rink

The successful candidate will be required to supervise activities for a total of 36 hrs. per week plus have the flexability to flood & maintain rink so that it is ready for operating hours.

Individual applications for either supervisor or maintenance persons will also be considered.

Contract will guarantee a minimum of ten weks work or more if weather permits.

For further information, phone
527-2087 - 527-2394
Deadline for inquiries is Dec. 10/87
48-1p

SALES REPRESENTATIVE
INDUSTRIAL/CONSTRUCTION

McINTOSH EQUIPMENT LIMITED, one of the leading dealers in mid-sized construction and industrial equipment in Canada, with it's head office located in Ottawa, and branches in Belleville and Montréal, is presently expanding it's sales team.

Some of the major lines handled are: Bobcat, JCB, and Rammax compaction equipment.

Candidates will have proven excellence in work habits, intiative, some university or college education, be conscientious, possess communication and negotiating skills and have some related experience. Must be equally comfortable in the executive suite, the back garage or the construction site. Bilingualism is a preference.

We will interview all who respond, and eventually select three to fill positions in the Ottawa and Montreal areas.

Write a letter telling us who you are, what you do, what you'd like to do, and where we can contact you to arrange an interview:

Mail to:
ALEXANDER McINTOSH (President)
McINTOSH EQUIPMENT LIMITED
3436 Rideau Road
OTTAWA (Gloucester), Ontario
K1G 3N4
(All replies will be treated in absolute confidence)
48-2c

DAIRY AUCTION
AT
NEVERETT SALES REG.
5 miles West of Ormstown, Qué.
5 miles East of Huntingdon, Qué.
TUESDAY DECEMBER 8th AT NOON SHARP
TO BE SOLD:
AROUND 100 HEAD OF HOLSTEIN DAIRY
TOP QUALITY, FIRST AND SECOND CALF HEIFERS
NEARLY ALL FRESH OR CLOSE.
FOR MORE INFORMATION CONTACT
THE AUCTIONEER
W.J. NEVERETT
514-829-2000
48-1c

TWO HOLSTEIN PRODUCTION SALES
at Fawcett's Sales Arena, Winchester
on FRI., DEC. 11
12 NOON
50 Registered Holsteins selling
from Derwen Farms and Caranda Farms

An exceptional group of fresh or springing young cows and heifers with full pedigrees & high production.

Selling frozen embryos from a Red & White Very Good cow with 186%—222% B.C.A., 4.4%. Embryos sired by Emhancer & Dynamic Red.

Also selling from Gerard St. Pierre, Lancaster, a Red service age son of "Rosafe Citation R". His dam is a Very Good "Triple Threat" with 200% - 208% B.C.A.

Fawcett Brothers Sale Arena
Winchester **613-774-3610**
48-1c

Services

CARPENTRY, wallpapering, painting and ceramic tiling, also weekends. Free estimates. Call Ken at 525-2454. 53-52p

BOARDING, indoor-outdoor runs, grooming, all breeds, by appointment please. English Setter pups for sale, Glen Nevis Kennels, Tel. 347-3392. 48-3p

Hawkesbury
Sons et
Lumières Enr.
DISCO-MOBILE
632-6749/7823
43-2p/45-6c

JAKE AT WORK
MOBILE
DISCOTHEQUE
Weddings - Stags — Parties
525-3999 or 525-1973
Jacques Massie

CARPENTRY
and
RENOVATIONS
Free Estimates
GARRY McLAUGHLIN
Dunvegan
Tel. 527-3408
32-tf

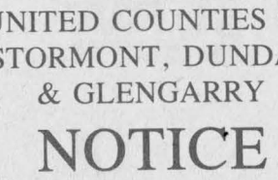

SKYLARK
MOBILE DISCOTHEQUE
Weddings, Stags, Parties, etc.
Music for all occasions
Tel. 525-2008
Jean Seguin

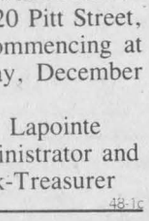

See the experts for all your made-to-measure windows & doors
Vitrerie
GREEN VALLEY
Glass Ltd.
525-2704 50-tf

STATION
TO
STATION
MOBILE DISCOTHEQUE
Weddings, Stags, Parties, Etc.
Music for all occasions
Tel. 874-2255 or 525-1833
Maurice Menard

Notices

UNITED COUNTIES OF
STORMONT, DUNDAS
& GLENGARRY
NOTICE
OF MEETING

The first meeting of the Council of the Corporation of the United Counties of Stormont, Dundas and Glengarry, for the final year of the current term of office, will be held at the County Building, 20 Pitt Street, Cornwall, Ontario, commencing at 10:00 a.m. on Monday, December 14, 1987.

R. J. Lapointe
Administrator and
Clerk-Treasurer
48-1c

NOTICE TO CREDITORS
AND OTHERS
IN THE MATTER OF THE ESTATE OF BEATRICE HEWARD LATE OF THE CITY OF CORNWALL, IN THE COUNTY OF STORMONT, FORMERLY OF THE VILLAGE OF WILLIAMSTOWN, IN THE COUNTY OF GLENGARRY, RETIRED ARTIST, DECEASED.

TAKE NOTICE that all persons having any claim against the Estate of Beatrice Heward, who deceased on or about the 13th day of July, 1987, are hereby required to send full particulars of their claim to the undersigned Solicitors, on or before the 23rd day of December, 1987, after which date the Estate shall be distributed, having regard then, only to such claims as shall have been received.

DATED at Cornwall, Ontario, this 25th day of November, 1987.
MacDONALD AND MacPHEE
126 Sydney Street,
Cornwall, Ontario
K6H 3H2
Solicitors for the Executrix
48-3c

Notices

NOTICE TO CREDITORS

ALL persons having claims against the Estate of DELIA BESNER late of the Village of Maxville, in the County of Glengarry, who died on or about the 18th day of June, 1987, are hereby notified to send full particulars of their claims to the under-named on or before the 24th day of December, 1987 immediately after which date the assets of the deceased will be distributed among the parties entitled thereto, having regard only to claims of which the Executors shall then have notice.

DATED AT CORNWALL, ONT. this 17th day of November, 1987.
BERGERON, ROYER, LEDUC, LAFRANCE-CARDINAL
Barristers and Solicitors
340 Second Street East
Cornwall, Ontario
K6H 1Y9
Solicitors for the Executors of the Estate of Delia Besner
48-3c

NOTICE TO TENDER

In the matter of the estate of Patrick Joseph Hammill, late of the Township of Lochiel, in the County of Glengarry, retired civil servant, deceased.

Written tenders plainly marked as to contents will be received by the undersigned solicitors for the estate until 5:00 p.m., December 9, 1987, for the purchase of the following farm property, namely;-East 1/2 Lot 33, Concession 4, Township of Lochiel, County of Glengarry, containing 100 acres more or less, 60 acres of which are tillable. On the property is said to be erected one 2-storey frame house, containing 3 bedrooms, one 3-piece bath, kitchen, dining room, living room, full basement. Oil heating, with new forced-air furnace, pressure system, electric water heater, drilled well, septic system. One frame garage 26'×27', with overhead door, metal roof and cement floor. Two frame barns (one-21'×70' and one-32'×60') with metal roofs. Highest or any tender not necessarily accepted.

For further particulars and to view the premises, contact
Bill McGillis at 525-1387
Tenders are to be submitted to:
Messrs MacDonald & MacPhee
Barristers and solicitors
126 Sydney Street,
Cornwall, Ontario
K6H 3H2
47-2c

Atlantic Hotel
The Station, Alexandria
Monday, Nov. 30 to Saturday, Dec. 5
FRED WORTHMAN
Coming Next Week
Monday, December 7 to Saturday, December 12
JACK McGUIRE
Designated Driver Program
One customer at each table who is designated as driver receives free soft drinks or "Mocktails" all evening

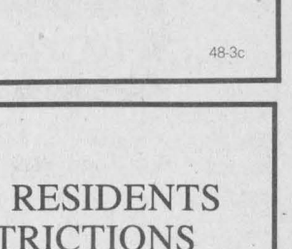

Notices

NOTICE
The Alexandria Public Utilities Commission wishes to advise its customers that an average increase of 6.0% on the retail rates of all its electric bills issued on or after February 1st, 1987, subject to Ontario Hydro approval. The change is due to an incrase of 4.7% in the wholesale cost of power.
Alexandria Public Utilites Commission
48-1c

NOTICE
VILLAGE OF LANCASTER—WATER SYSTEM
THURS., DEC. 3, 1987 to THURS., DEC. 18, 1987
The Ministry of the Environment will be putting the newly renovated water tank into service. There may be dirty water conditions until DEC. 17, 1987. PLEASE CHECK AND RUN WATER UNTIL IT CLEARS BEFORE USING.
Frances T. Bird
Clerk-Treasurer
48-3c

NOTICE
VILLAGE OF MAXVILLE RESIDENTS
WINTER PARKING RESTRICTIONS
Pursuant to by-law 87-22, no parking will be allowed on all village streets from 11:00 p.m. of one day and 7:00 a.m. the next day starting December 1, 1987 to March 31, 1988.
Any vehicle found to be in contravention of the by-law 87-22, will be towed away at the owner's expense.
SNOW REMOVAL
Snow from private driveways and parking lots must not be put onto village streets as it tends to freeze and becomes impossible to move with the grader. In order to have clean and wide streets, we ask everyone's co-operation in this matter by keeping the snow on your own private property.
C.A. Charbonneau, (Mrs.) A.M.C.T.(A)
Clerk-Treas.
Village of Maxville
48-3c



STOP WORRYING ABOUT GIFT IDEAS!

This year, give a gift that will be welcome all year long
...A Gift Subscription To

The Glengarry News

It's like a letter from home every week of the year.

We will send a Christmas Card on your behalf to the person you are giving the subscription to so they know who the thoughtful donor is.

Call or visit us today

525-2020

St. Andrew's revival concert a success

by Angus H. McDonell

If applause, enthusiasm and compliments reflect the success of this year's St. Andrew's concert, the Glengarry Highland Society will have a serious seating problem to solve in time for next year's performance.

The renewal of the traditional Scottish concert was held, Friday night, at Glengarry District High School.

The advance sale of tickets was encouraging to the sponsoring committee, but they pondered about the reception of a heritage custom that had been dormant for a score of years. History repeated itself when additional chairs had to be provided to care for an overflow crowd.

A fitting tempo during the initial three-part number, Glengarry heritage of music, highland dancing and song, set the pace of appreciated applause that prevailed through to the finale.

As the curtains were drawn the Brigadoons played ''Pipers of Glengarry'' obviously a tribute to Pipe Major J. T. MacKenzie, who is heading to retirement. The MacCulloch lassies joined Bob Taylor's group, dancing to an innovative number, ''Rambles of Spring.'' Reminiscent of Glengarry's long-gone Gaelic singers Sine (Shena) McKenna sang ''Fear A' Bhata'' (Fair A Vata). The theme translates the story of a highland laddy who set out in a fishing schooner that became lost at sea. However, his bride-to-be daily scanned the sea to the horizon with the hope of the ship's return, finally realizing that her lover, ''The Man of the Boat'' (the song's title) would never return.

From those relays of heritage entertainment, the crowd was then introduced to the insuring of future talent by the youthful Alexander School choir as they rendered brief verses of Scottish airs and again a popular Gaelic ballad, ''Mo Migean Donn Bhoidheach'' (Nut Brown Maiden). The choir was directed by Maria McDougald, accompanied by Mary Jane Macdonald and assisted by school principal Mrs. Valentine Shannon.

Another youthful novice feature, Rae MacCulloch's ''Fred Astaire'' stepdancers and this year's dancing lassies, was ample evidence of tomorrow's class entertainers.

There were a variety of soloists led by Rev. Colin MacDonald rendering Scottish and Gaelic verses. Alexandria's versatile Mayor J. P. Touchette gave the program an Irish flavor with his rendition of ''Danny Boy.''

Fiona Fraser repeated in her professional way the popular numbers she sang at the ''Glengarry 87'' concert in Ottawa. There was a change of pace by the Glengarry quartet composed of Milton and Marvin MacDonald, Brian McDonell and John Vipond, joined by J. P. Touchette. Ruthanna MacPherson accompanied all the singers.

Following a brief intermission the Glengarry Pipe Band featured the opening of the program finale. Before the drawing of the curtains, Drum Major J. T. MacKenzie directed the drum corps for a few minutes; then ''J. T.'' commanded Pipe Major Steve Douglas and his pipers to march on stage from the back of the auditorium. They did so in two groups, one on each side aisle, to the stage, where they continued their piping, a carbon copy of the ''Glengarry 87'' pattern. They received a rousing applause.

The violinists had their turn. Allan MacPhail led the way with his daughter Alana (MacPhail) Morris accompanying at the piano. The Strathspey and Reel staged a full number of violinists, accompanied by Catherine De Freites. Lloyd MacCuaig was at the piano playing with the Lochiel Strings.

In addition to Glengarry talent there were the Ottawa Bytown Steppers, Rene King (St. Raphael's heritage) and Karen McIntyre assisted by Bob Taylor. Vankleek Hill Singing Farmers contributed their appreciated neighborly part as did Milton MacDonald and Carolyn Rose in a humorous skit relating to identification of Lochiel families by given or nicknames, a truly Glengarry custom.

The finale was the massed violins adding Rev. Colin MacDonald and Sine McKenna singing ''Home Again'' with a Glengarry theme composed by Anne and Sine McKenna. The crowd was invited to join in the singing.

On behalf of the concert committee gratitude was extended to the high school principal for the privilege of using the auditorium and to Mrs. Edna MacMillan, Mrs. Walter (Connie) Blaney and Mrs. Ian (Helen) MacLeod for decorations, Lorne Lawson for his program director expertise and John R. MacDonell, for sound and lighting that rendered a professional setting.

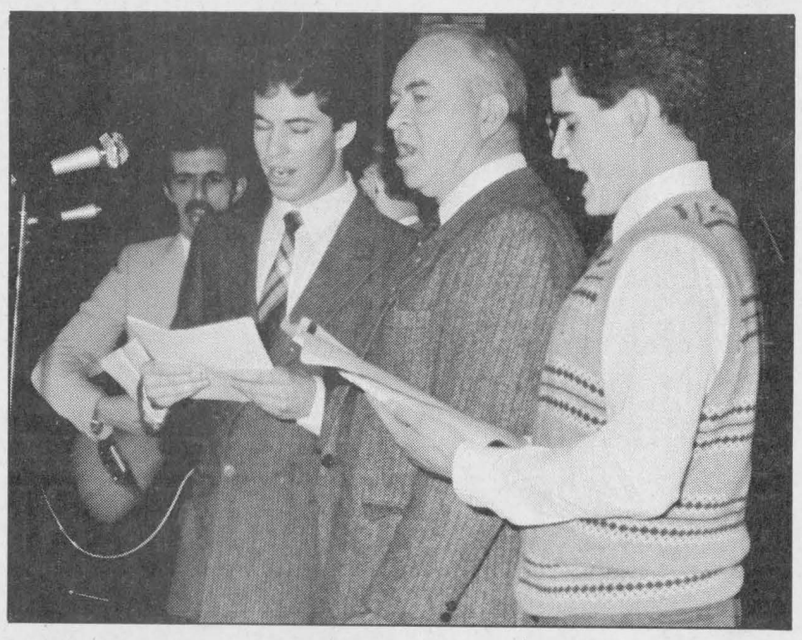

The Glengarry Singers were one of the many musical groups that performed at the annual Glengarry St. Andrew's Concert, Friday night at Glengarry District High School. The group played before a large audience and organizers said the evening was a huge success.
Staff Photo—Peter Conway



Guess who will be 40 on December 4 —Your loving family.



Happy Anniversary Mom & Dad
We love you, Chantal, Danielle Marc and Lynn

Winners of St. Alexander's Parish Draw Winners
$100 Winners
327—Angeline Poirier
378—Denis & David Deguire
102—Henry B. Ladouceur and Fern Laflamme
96—Alex Kennedy
447—Irene Quenneville
38—Claude Brunet
476—Romuald Lavigne
127—Jean-Claude Nadeau
Christmas Mass Thurs., 8 p.m.
Christmas Mass Fri., 9:30 a.m.
48-1c

FOR A BEAUTIFUL HOME
SAVE NOW ON YOUR HOME DECOR while our CHRISTMAS SPECIALS are still in effect
Christmas Shopping Spree Participating Merchant
Pick up your 1988 calendar today!
ALEXANDRIA DECOR CENTER
152 Main St., Alexandria
525-4856

THE OTTAWA HOTEL
presents
JUSTICE
Fridays and Saturdays
December 4 & 5, 11 & 12, 18 & 19
and
New Year's Eve
Thursday, December 31
9 pm to 1 am
Everyone Welcome
48-1c

GLENGARRY FEEDS LTD
Main St. North (At the tracks) Alexandria 525-3675
PET FOOD SPECIALS

MONEY SAVER Dog Food	8 kg	3.95
SUNFLOWER SEEDS (Cleaned, Striped)	50 lbs.	10.95
KAL-KAN Cat Food	6 oz.	49¢
DOG BISCUITS	26 oz.	1.99
BEEF CHUNKS Dog Food	15 oz.	11.79 (Case of 24)

WATER HEATERS We carry a supply of heating elements for hot water tanks, large & small
48-1c
OPEN: Mon. to Fri.—8 to 5; Sat. 8 to Noon

making your money work
TRUST COMPANY GUARANTEED INVESTMENT CERTIFICATES
10.60%
5 Year Term GIC or RRSP

8.25%	8.50%	8.75%
30-89 days	90-179 days	180-364 days

PERCENTAGE	1 YEAR	2 YEAR	3 YEAR	4 YEAR	5 YEAR
ANNUAL	9.55%	10.00%	10.30%	10.40%	10.60%
SEMI-ANNUAL	9.30%	9.75%	10.05%	10.15%	10.35%
MONTHLY	9.30%	9.65%	10.00%	10.00%	10.125%
RRSP	9.55%	10.00%	10.30%	10.40%	10.60%

NO HANDLING CHARGES
RATES SUBJECT TO CHANGE
GIFFORD ASSOCIATES
SERVING OTTAWA REGION OVER 30 YRS
CALL DOREEN HEBERT
613 Pitt St., Cornwall 937-0118

SUNDAY BUFFET
CHINESE & CANADIAN BUFFET
All You Can Eat
10.00
From 5:00 p.m.
Book your Christmas Party early to Ensure Accommodation
Our new dining room accommodates 50 people.
Chinese Fondue will be served during the holidays by reservation only
GREEN VALLEY BBQ RESTAURANT
Green Valley 525-4354 or 525-1185
48-1c

Illusion's Beauty Center
It's called
VAVOOM!
Silky, Shiny hair that's full of life
Body and Volume without curl
Its a Perm but its Not
ONLY $24
Remember our Perm Special Every Thursday
525-3003
48 A Kenyon St. W Alexandria
48-1c

THANK YOU
Cathy and Jean-Paul Claude
of
Cathy's B-B-Q Restaurant
182 Main Street South, Alexandria
Would like to sincerely thank everyone for their patronage in the past.
Recently Cathy's B-B-Q Restaurant has been sold to Mr. Louis Pavlounis of Alexandria Pizzeria Restaurant and will remain operating in the name of Cathy's B-B-Q Restaurant under the management of Mr. Richard Lalonde. Cathy's famous Barbeque Chicken will continue to be the house specialty.
Cathy and Jean-Paul are confident that everyone will still enjoy the fine service and great food under the new ownership.
Thank You Again, Everyone
48-1c

AULD LANG SYNE

NINETY YEARS AGO
Friday, November 26, 1897

•The little town of Laggan seems to be enjoying a boom this year. We are informed that among the industries that have recently started up there is one for the manufacture of hoops, two gentlemen from Chute au Blondeau having engaged in the business.

•On Monday evening of this week A. Larose was driving the mail to the Green Valley Station when one of the team, a valuable bay mare, had her foot broken between the fetlock and the hoof, while going through Kelly's swamp. Accidents are happening between here and Green Valley every week as a result of the bad roads.

•Tonight in the new Fire Hall, the young men of the town will entertain their lady friends at a dance. Electric lights are being put in and decorations in profusion, while the services of Blasi's Italian orchestra of Montreal, have been secured.

•On Wednesday morning about 2 a.m., fire was discovered in Messrs. D. P. McDougall and Co.'s sawmill at Maxville. Many willing hands went to work and saved all the lumber in the mill yard.

•The regular meeting of the Lancaster Township Plowing Match Association, was held on Thursday, November 11, at the 4th Con. The following officers were appointed: President, W. C. Stewart; vice-president, Jas. Sangster; secretary, M. J. McNaughton; treasurer, Wm. Mitchell; directors, W. J. Wightman, John McCabe, John A. McLennan, John Reid and Wm. Snyder.

EIGHTY YEARS AGO
Friday, November 29, 1907

•Glengarry's candidate in the Montreal Herald's Old Country Tour Contest, Miss Isabel McPhee, is now in second position, with total vote after six weeks of 813,210.

•Now that we have with us, just out from Scotland, Pipe Major McVean, we would like to see some of our young men take lessons on the pipes from that gentleman. When proceeding to camp, it is necessary for the Glengarry and Stormont Regiment Band to engage members of outside bands.

•P. A. Huot and Son's brick store, the property of the estate of Hon. D. A. Macdonald, presents a capital appearance since John D. Urquhart, contractor, has so successfully installed a fine plateglass front.

•J. Elmer Charlebois, who for several years has been employed with Messrs. J. Simpson and Son, left on Tuesday for Dakota, where he has secured a lucrative position.

•Jules Delage, yesterday purchased from H. Legault of Embrun, the extensive premises on Main Street South, now occupied by him.

SEVENTY YEARS AGO
Friday, November 30, 1917

•Miss Katie McKay, who for some years had been on the office staff of the J. T. Schell Co., left the early part of the week to accept a lucrative position in Ottawa.

•Pte. John McDonald, son of Mr. and Mrs. D. K. McDonald, Alexandria, is officially reported wounded. He enlisted with the 154th Battalion and was later transferred to another unit.

•Among those from McCrimmon who went to Montreal last week to hear Harry Lauder, were John N. McCrimmon, Rod and Mack D. Campbell and Alex McLeod.

•ddPeter Morris, merchant, Lochiel, transacted business here on Wednesday.

SIXTY YEARS AGO
Friday, November 25, 1927

•Archibald Browne, RCA, who recently moved to Lancaster from Montreal, will hold an exhibition of his work at the King George Hotel, Cornwall, on December 1st, 2nd and 3rd.

•On Saturday, Alex R. Stewart opened his new meat shop in the Hoople block, Maxville. He is being assisted by W. H. Metcalfe.

FIFTY YEARS AGO
Friday, November 26, 1937

•Lancaster Township will vote on the beer and wine question, Janury 3rd.

Flight-Lieut. Martin Costello of the Royal Canadian Air Force, son of Judge F. T. Costello, has been nominated to return to England for the Royal Air Force course at Andover.

•Edwin Leduc of Apple Hill, had his leg badly crushed in an accident Wednesday.

•Prior to his return to his home in Vancouver, Tuesday, Dougal R. MacDonald was honored at parties held at the home of his nephew, Angus J. Macdonell, 30-4th Lochiel, and Friday night, at the home of Duncan Alex McDonald.

FORTY YEARS AGO
Friday, November 28, 1947

•Elections are to be held in four Glengarry municipalities. Major Angus A. McDonald and Leo Lacombe will contest the reeveship in Alexandria, while nine have qualified for council: George Lefebvre, Gerald McDonald, Earl Leroux, Archie Gauthier, Lewis Greenspon, Albert Laporte, Arthur Duggan, Rolland Cholette and Z. J. Courville. In Kenyon, Reeve A. A. McKinnon will be opposed by Deputy-Reeve Wm. Blyth. Malcolm Grant and John D. McLean seek the deputy post and four are after three councillor posts: D. D. McKinnon, Allan Vallance, Dan Flaro and Hugh E. Raymond. In Lancaster Township, C. Gerald Sangster and Jos. Filion are contesting the deputy-reeveship, while five seek

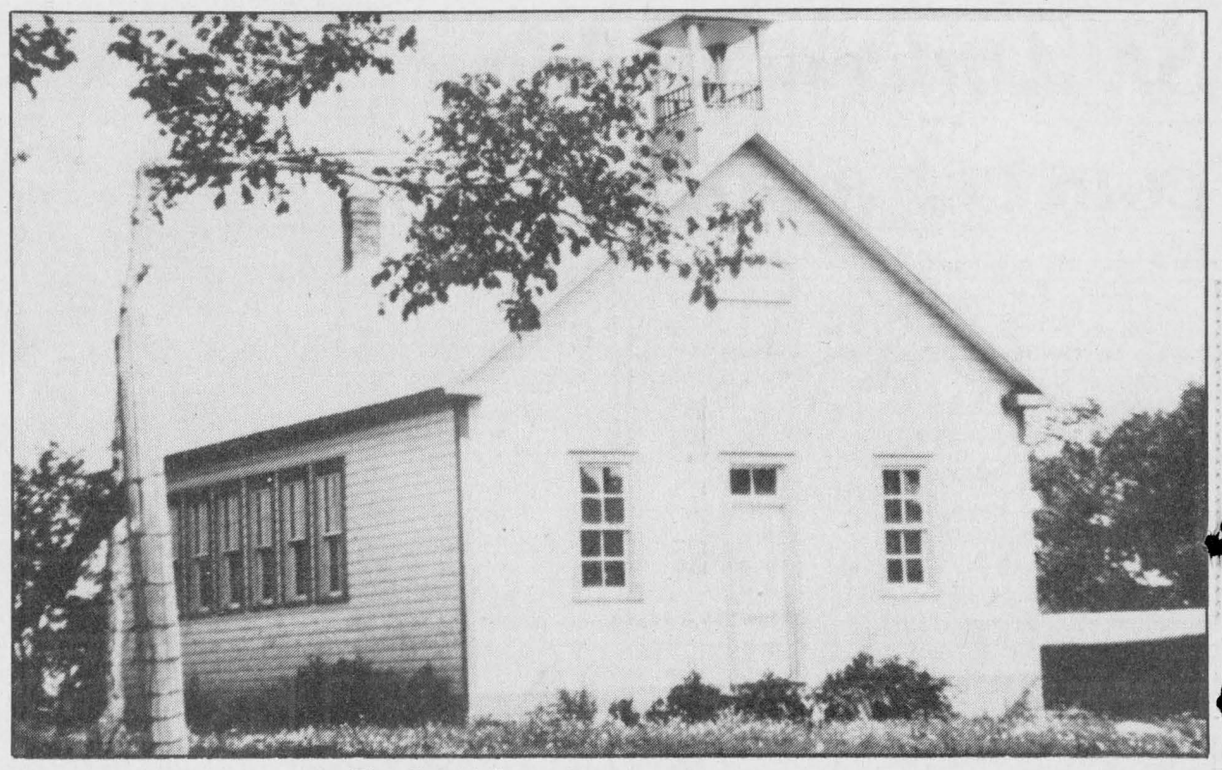

The Breadalbane Separate School in 1924

three councillor seats: Duncan A. Condie, Gilbert Gauthier, Isidore Secours, Donald McDonald and Alfred Charlebois. Ovila Massie and J. K. MacLeod seek the deputy-reeveship in Lochiel.

•Jack Reid was elected president of Alexandria Legion Branch, Monday. He succeeds D. L. Lalonde.

THIRTY YEARS AGO
Thursday, November 28, 1957

•Miss Bertha MacDonald, for many years Chief Operator at the local Bell Telephone office before her transfer to the Cornwall office, goes to a new post in Ottawa. She will take a District Instructors' position.

•Mr. and Mrs. Hector Major and son Hubert were tendered a farewell party at their home at North Lancaster prior to their removal to Alexandria. Mr. Major will be employed with the Highways Dept.

•Ranald J. McPherson's new Bonnie Glen Pavilion will open with a dance Dec. 3rd.

TWENTY YEARS AGO
Thursday, November 30, 1967

•An autopsy, performed Friday, on the body of Sing Nang Wong disclosed death was due to hemorrhaging from lacerations to the elbows but police investigation has ruled out any hint of foul play. The 32-year-old Chinese nurse's lifeless body was found Thursday of last week in the vacant cheese factory at Laggan.

•J. F. Adams of Napanee, new administrator of Glengarry Memorial Hospital is to take up duties in December.

•Laggan farmer, Neil J. MacLeod is county winner and George Croll of Summerstown is runner-up in the Centennial Farm Improvement Competition held this summer in Glengarry.

•Fern Guindon, MPP Stormont and chairman of the St. Lawrence Parks Commission last week was named minister without portfolio in Ontario cabinet changes announced by Premier John Robarts.

TEN YEARS AGO
Wednesday, November 30, 1977

•A 30-ton piece of equipment owned by Ontario Hydro almost slipped out of sight Friday while working in a bog in the Fifth Concession of Kenyon Township.

•Bob, a 2-year-old Percheron owned by George Hope of Glen Robertson, was junior champion Percheron stallion at the Royal Winter Fair in Toronto.

•Surviving former wardens of the United Counties were presented with lapel pins during an honorary dinner held at Glen Stor Dun Lodge. The current warden, Edwin Waldroff, received a gold watch.

•Rachel (Lefebvre) Legros, a recent graduate of Ryerson Polytechnical Institute Nursing Department in Toronto, has successfully completed her Registered Nurse examinations.

BUSINESS AND PROFESSIONAL DIRECTORY

Accounting/Bookkeeping

CORNWALL MORRISBURG
BLAKELY CRAIG & CO.
CHARTERED ACCOUNTANTS
1343 Rosemount Ave. Fifth Street
P.O. Box 789 P.O. Box 27
Cornwall, Ontario Morrisburg, Ontario
K6H 5T7 K0C 1X0
613-932-3610 613-543-2981
42-jan 13 '88

Gilles G. PARADIS
Chartered Accounting
Computer Services
525-4747
195 Main St., P.O. Box 658, Alexandria, Ont
44-Jan 27 '88 p

ACCOUNTING and BOOKKEEPING SERVICES
Personal & Small Company Statement & Tax Returns
Confidential Services
30 years experience
Allan G. Laing
Williamstown, Ont.
(613) 347-3992
42-jan 13, '88

"MOBILE"
INCOME TAX PREPARATION
CGF SERVICES
Tel 527-5248

Acupuncture Clinic

ACUPUNCTURE CLINIC
Dr. Lieu Kwong Kee
(M.D.T., C.M., A.C.)
33 years of practice
Headache or migraine, lumbago, arthritis, insomnia, neurasthenia, impotence, hypertension, smoking habits, etc.
Are you suffering from these or any other ailment?
Let me help you!
For appointment please call 874-2618

Aesthetic Clinic



DANIELLE'S BEAUTY CLINIC
**Facials *Manicures*
**Pedicures *Acrylic Nail Tips*
**Waxing *Make-up*
**Therapeutic Body Massage*
For More Information Call:
48 A Kenyon St. W.
525-3003 Alexandria

Antenna System

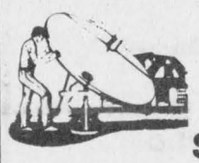

ANTENNA SYSTEMS
Antennas, Motors, Boosters, Towers
SATELLITE SYSTEMS
4 foot and 10 foot dishes
Full line of Philips and Quasar TVs, Microwaves, etc.
MIRON ELECTRONIC TV
421 Main St., South Alexandria 39-52c 525-4007

Appliance Repairs

TED'S SATURDAY FIX-IT SHOP
Main St., Dalkeith
Small Appliances Repaired
A good job for a fair price
24-hour answering service
If we can't fix it, throw it!
Tel.: 613-874-2501
40-1c

THIS SPACE CAN BE YOURS!
13 Weeks
$78.50

Automotive

Are you having RADIATOR PROBLEMS?
RADIATOR SERVICE
Air Conditioning & Refrigeration
MR. RADIATOR
Laurent Ladouceur, Prop.
Tel. 525-3752

Ryax Holdings Inc.
John Ryan, Proprietor
We reconstruct Alternators and Starters for all makes of vehicles, also imported makes. Commercial, Industrial, and Agricultural Vehicles
24-Hours Service for Industry and Agriculture
WHOLESALE AND RETAIL DEALERS
60 Main St. S. Alexandria 525-1123
43-jan 20, 88

NORTH END GARAGE
Muffler Shop
Lifetime Muffler Guarantee
Wheel Alignment and Brakes
Superior Propane Refill Station
Open Mon. - Fri. till 9 p.m.; Sat. to 6 p.m.
344 Main St. N. (at the tracks) 525-1732
42-jan. 13, '88

Auto Glass

Auto GLASS
R. B. AUTO GLASS
Free Windshield
We Pay up to $50 of Your Deductable
FREE MOBILE SERVICE
Workmanship Guaranteed
613-527-2034 24 hour Answering Service
39-52p

Boarding Kennel

FIVE STAR BOARDING KENNEL
Indoor and Outdoor Runs
Heated Facilities
Jim and Linda Prichard
528-4664
RR 1, Martintown, Ont.
44-Jan20,88

THIS SPACE CAN BE YOURS
13 WEEKS
$78.50

Buildings

THIS SPACE CAN BE YOURS!
13 WEEKS
$78.50

QUONSET BUILDINGS
Implements, livestock, grain storage, industrial use
NORTHWIN
Summerstown
613-931-1514
613-933-4291
43-jan 20, 88

Carpets

DISCOUNT CARPET SALES
938-0735
421 Fourth St. West
Cornwall, Ont.
K6J 2S7
Art Buchanan
42-jan. 13, '88

FLOORING
CUSHION FLOOR
FLOOR TILES
CARPETING, ETC.
Tapis
Armstrong floor fashion center
RICHARD RANGER
Carpet Inc.
360 Main St., South Alexandria 525-2836
45-Feb. 3, '88c

Ceramics

CERAMICS
—Greenware
—Firings
—Classes
Wholesale & Retail
LEROUX SUPPLY
347-3373
Molan St., Lancaster
41-Jan6,88

Chimneys

Hawkesbury Chimney Sweeps
professional cleaning, repairs, inspection and consulting services
Fully insured
Truck with 40-ft boom available for other services
Tel. 874-2550 or 525-4962

Construction

André M. Ménard Construction
Canadian Home Builders Association
Home Building
Renovations
Repairs
R-2000
Alexandria
525-2943
43-jan. 20, '88

Ron's General Contracting Inc.
Electrical, carpentry, Engineering Service
Backhoe Service
D.C. welding
Free Estimates
347-3825

General Contractor
CARMEL SABOURIN
525-1231
after 5 p.m.
51 Bishop St., Alex.
42-jan 13, '88

Van der Byl General Carpentry
Home & Farm Building
Renovating
& Additions
Adrian
874-2479
Fredic
874-2395
45-Feb. 3, '88c

THIS SPACE CAN BE YOURS!
13 WEEKS
$78.50

CHARLEBOIS and SON Reg.
General Contractors
Yvon and Jean-Pierre, Prop.
NEW HOME AND RENOVATIONS
FREE ESTIMATES
613-525-4166
44-Jan 27, 88 p

Sauvé Construction
Specializing in pardging cement flooring patios and steps
Also carpentry hardwood floors renovations and drywall
613-874-2785
42-jan 13, '87

BUSINESS AND PROFESSIONAL DIRECTORY

Construction

LALONDE
GENERAL CONTRACTORS
Additions, Renovations, Etc.
An 80-yr. family tradition
FREE ESTIMATES
Tel. 527-2660
Ray Lalonde, Prop.
Apple Hill
47-feb. 17 '88-p

Form Works

CAMPEAU
CEMENT WORKS
Specialist in
CEMENT FLOORING
Call
528-4751
R.R. 1, Apple Hill

THIS SPACE
CAN BE YOURS!
13 WEEKS
$78.50

Painting

Carlton Painting Decorating and Renovating
Over 30 years of experience.
Speciality
wall paper and painting
Interior and exterior
Residential & Commercial
Call Eddy
613-527-2693

Globe Painting & Renovating
painting
wallpapering
carpentry
ceramic tile
drywall plaster
Tel. 538-2325
43-Jan. 20, '88

Used Farm Machinery

Used Farm Equipment
We will Buy, Sell or Trade
Plus
Lawn and Garden Equipment
FERN CARRIERE
525-2727

Crafts

Wood Acres Country Shoppe
ANTIQUES CRAFTS GIFTS
Thurs. to Sat., 10 a.m. to 4 p.m.
Sunday Noon to 4 p.m.
Pat Wood, Prop.
R.R.#1, St. Eugene, Ont. 674-2946
Second Farm West of village on County Rd. 10
41-Jan6,88

Hair Styling

LISE HAIR STYLIST
Cut - Perms - Tint - Ear Piercing
Certified Electrolysis
New painless method - Computerized Blend Wax Removal - Private and Confidential
Open Mon. till Sat., Closed Wed.
By appointment only Call 525-3603
Lise Gareau, Prop. 335 Main St. S., Alexandria

Plumbing

THIS SPACE
CAN BE YOURS!
13 WEEKS
$78.50

BANKLEY'S PLUMBING & HEATING LTD.
Natural Gas, High Pressure Welding, Industrial, Commercial, Residential, Repair and New Installation
Free Estimates
527-2137

Vertical Blinds

VERTICAL BLINDS
Custom Made
Also carpeting, flooring, tiles, ceramics, wallpaper, draperies and much more **Submanufacturer for** ***Vertican Blinds***
Tapis
RICHARD RANGER
Carpets Inc.
360 Main St. South Alexandria 525-2836
45-Feb. 3, '88c

Decorating

ADRIENNE INTERIORS
Upholstery, Slip Covers and Draperies
FREE ESTIMATE
Chute a Blondeau 674-2150
Ontario, K0B 1B0
41 Jan6,88

Horse Shoeing

K & D
FARRIER SERVICE
Trimming and Shoeing
Tel. 525-2013
42-jan 13, '88

Horse Shoeing & Trimming
Richard Laing
Farrier
Alexandria
Tel. 525-2676
39-52c

Propane Appliances

GORDON GRATTO
Sales & Service on new & used PROPANE APPLIANCES
Licensed for Ontario & Quebec
24 - hour service
(613) 678-2469
48 feb 24/88p

This Space
Can Be Yours!
13 Weeks
$78.50

Water Treatment



***SOFTENERS *FILTERS**
***FREE WATER ANALYSIS**
AUTHORIZED COMFORT DEALER
Ask me about the most efficient Water Treatment System in the World, available only at.
MAURICE DEGUIRE WATER TREATMENT
280 Chisholm St., Alexandria 525-4319 933-6952
43-jan. 20, '88

Denture Therapy Clinic

DENTURE THERAPY CLINIC
Michel R. Mayer, D.T.
14 Montreal Rd, 2nd Floor
Cornwall, Ont. K6H 1B1
Tel: 938-3135
48/Feb 24/88p

Land Surveyors

HAZEN MELDRUM LIMITED
ONTARIO LAND SURVEYORS
Cornwall Office
Hazen Meldrum
N.S.L.S., O.L.S.
Tel. 932-8124

Winchester Office
W.J. Johnson
O.L.S.
Tel. 774-2414
42-jan., 13, '88

Roofing

DUMONT ROOFING
Alexandria, Ont.
Construction & Renovations
525-2565 Rolland
after 5 p.m.
39-52c

Welding

COMFORT
WATER TREATMENT
- Softeners
- Filters
- Distillation
- Free Water Analysis

525-3877
GERALD OUELLETTE
33 Main St. Alexandria
44-Jan 27, '88 c

Security

SECURITY UNLIMITED
Professional Servicing on all makes of
Security Systems, Fire Alarms, Etc.
Reasonable Rates
All work guaranteed
Call 1-836-6365 COLLECT
Local References
46-feb 10/88-c

Seniors' Home

MRS. HELGA'S Senior Citizen Home
Home care for the elderly. 24 hour services, homey atmosphere
576 Main St. South
Alexandria, Ont.
Call Mrs. Helga
(613) 525-4821
Excellent References Available

Electric

ADRIEN MENARD ELECTRIC INC.
ELECTRIC MOTOR REPAIRS
11 Mill Square, Tel. 525-2173
- Service of water pumps and installation
- Repair of Sunbeam cow clippers
- Sales of Jacuzzie and Beatty jet pumps (Repair all makes of water pumps)

42-jan 13, '88

Lawn Maintenance



39-52c

Sign Painting

ALEXANDRIA
Signs
Signs of all kinds truck lettering, etc.
35 years experience
82 Lochiel St. East
525-1469
Bruce "Pappy" Abrames

Small Engine

HAROLD'S SMALL ENGINE REPAIRS
Sales & Service
Lawnmowers, Tillers, Chainsaws, Snowblowers,
Tel. 527-3154
or 527-2017
Pickup and delivery
Harold Quesnel
R.R.#1, Maxville
44-Jan 27, 88 c

Whitewashing

Clément Whitewashing
pressure wash
Call Collect
514-451-0798
after 6 p.m. (Point Fortune)
(Formerly Bill Anderson Whitewashing)
44-Jan 27, 88 c

Electric

ELECTRICIAN
Home
Shop
Barn
Entrances, Rewiring
S. FERGUSON ELECTRIC
R. R. #1, Dalkeith
525-4888

THIS SPACE
CAN BE YOURS!
13 WEEKS
$78.50

Lumber

WHITE PINE LUMBER
525 • 3040

PINE, CEDAR DOORS
PINE - OAK
Stair Railings, Posts, Spindles
PINE PANELLING
Wainscotting, Board & Batten Sidings
PINE MOULDINGS
Classic & Colonial Patterns
Rosettes & Baseboard Corners
PINE FLOORING
Ken Alexander
R.R. 1, Alexandria

Transmissions

RALPH'S
Automatic Transmission Specialist
Transmission Tune-ups
Transmission Oil Coolers
and General Repairs
R.R. 1 Dalkeith, Ont. (613) 525-3194
2 miles North of McCrimmon & Lochinvar Rd.

Whitewashing

Clément Whitewashing
pressure wash
Call Collect
514-451-0798
after 6 p.m. (Point Fortune)
(Formerly Bill Anderson Whitewashing)
44-Jan 27, 88 c

Excavation

Rene St. Amour
Excavation and Landscaping
Backhoe equipped with 4x4 and bulldozers
Sodding - Top Soil - Sand - Gravel - Black ground - Pit run
Licensed for Septic Bed
20 years of experience in fencing
Tel. 525-3305
40-Jan

Optical Service

ALEXANDRIA OPTICAL LTD.
Eyeglasses and Contact Lenses
20 Years Experience
Satisfaction Guaranteed
525-4340
Lochiel St. Alexandria

This Space
Can Be Yours!
13 Weeks
$78.50

Upholstering

THIS SPACE
CAN BE YOURS!
13 WEEKS
$78.50

Rembourage
A & C UPHOLSTERY
Re-upholstering
House furniture
Guaranteed Work
Reasonable Prices
Free Estimates
First of Kenyon Alexandria
525-3260

Wood - Heat

SUNWORKS
RENEWABLE ENERGY CENTRE
Specialists in efficient wood-burning stoves, furnaces and fireplaces
Richard Kerr
1466 Hwy. 34 Dalkeith 874-2293
Hawkesbury 632-0456
42-jan. 13, '88

Wood Products

HARDWOOD FLOORING
CABINET DOORS
KILN DRIED LUMBER
Source Wood Products
Cornwall
932-5200

THIS SPACE
CAN BE YOURS!
13 Weeks
for $78.50

Excavation

Armand Chenier
President
Chenier Excavating
Shovel & Bulldozer
Backhoe and Front-end loaders
WEDCO septic tank dealer
613-347-2190
46-feb 10/88-c

OBITUARIES

Graham Copas

Graham Copas of Cornwall, died on Sunday, Nov. 22, in the Ottawa Civic Hospital.

A native of Lancaster, he was a son of the late Albert and Jeanet Copas.

Mr. Copas joined the Bank of Montreal at Lancaster in his youth and returned to serve as manager of that branch in the late 60s. He had also served the bank in several branches in Newfoundland and the Ottawa Valley.

Upon his retirement, he went to live in Cornwall, where he was involved in community work. He was treasurer of the Eastern Counties' Lung Association.

During World War II, Mr. Copas served with the RCAF, working with radar in England.

Predeceased by his wife, the former Margaret Brewer, he leaves one daughter, Elizabeth, Mrs. Dell Wolfe of Edmonton and one son, Ross Copas of Cornwall. Eight grandchildren and one great grandchild also survive, as do two sisters, Betty, (Mrs. Ivan Macdonald) of Cornwall, and Jean (Mrs. Jack Tackaberry) of Saskatoon.

The funeral was held Nov. 26 to Trinity Anglican Church in Cornwall. Burial was in St. Andrew's Presbyterian Church cemetery, South Lancaster.

William Pichie

The death of William Pichie occurred suddenly at his home in the Dalkeith area, Nov. 26. He was aged 74.

Mr. Pichie was born in Lochiel Township, a son of Camille Pichie and his wife, Matilda Crete. He was a veteran of World War II.

He leaves his wife, the former Margaret Loretta Vaughan, as well as five sons and three daughters. They are Harold, Wallace and Russell of Dalkeith, Ralph of Ottawa, Kenneth Pichie and Diane MacLeod of Alexandria; Helen, (Mrs. George Babcock) and Matilda of Cornwall. Five grandchildren also survive as do two sisters, Eva, Mrs. Dan Massia of Green Valley and Janet, Mrs. Arthur Massia, Vankleek Hill.

The funeral was held from the Morris Funeral Home to St. Columba Presbyterian Church and cemetery, Kirk Hill.

The pallbearers were: Harold, Ralph, Kenneth and Russell Pichie, Peter Kolada and George Babcock.

WI remembers the old days

'My earliest memory of the Williamstown Fair' was a subject of discussion at the November meeting of Martintown WI.

A WI member for over 50 years, Jean Thomson recalled how she attended the fair when she was just six years old. At that time, everyone dressed in their very finest and she herself wore a delightful red hat complete with streamers. As Jean said, "No jeans or shorts then." To reach the fair, horses had to be harnessed and hitched to the buggy. The highlight of the day was an ice cream cone which was a real treat in those days!

Eileen Johnston reported on the Eastern Ontario convention, held recently in Ottawa; the theme was 'women with a vision,. Eileen's enthusiasm has prompted many members to express an interest in attending in 1988.

Everything you need to know about farming, cures for annoying insects, solutions to gardening troubles, cures for your own aches and pains, and how to draw up a will, can readily be found in a Farming Manual, published in 1895. Extracts from this manual were amusingly related to the branch by Mary Murray, convenor for agriculture and she concluded by saying that this manual in all probability could still be found on shelves in the older farm homes.

Director Mina Carter read an article entitled "I am not allowed to grow older and do the ghings I want to do," followed by a contest won by Eva McMillan.

GLENGARRY TIRE INC.

Sales & Service
On The Spot Road Service

Tél.: (613) 874-2727
Night Calls:
Gilles (613) 874-2727 Ron 347-7519
Glen Robertson, Ont. 17-tf

M & R GOLD SHOP
In Cornwall Since 1977

Select your own Gold or Silver setting... Choose your favorite Gemstone. We put it all together for you at very reasonable prices.
Christmas orders now being accepted.

ALL WORK DONE ON PREMISES

231 Pitt St. Cornwall 938-0367



RIA PRUSA
(Proprietor) 47-3c

Our Craftsmanship and Fine Quality is Well Known

WHY PAY MORE?

Buy Direct From The Factory!

2 Piece Oak Bar Unit
with 2 doors, 2 drawers and mirror
37"×18"×35" one section
37"×18"×31" second section
Honey Oak Finish

$689
Only *(11 in stock)*
Reg. $1,249.00

ROCKERS
Solid Birch From $129

UPPER VILLAGE FURNITURE MFG.

OPEN: Mon. to Thurs.-1 to 5, Fri., 9 to 6, Sat., 9 to 4

Boundary Rd., Cornwall 933-1090
48-tc

SANTA'S FAVORITE ELECTRONICS STORE

Features
Family Entertainment Gifts By



PHILIPS

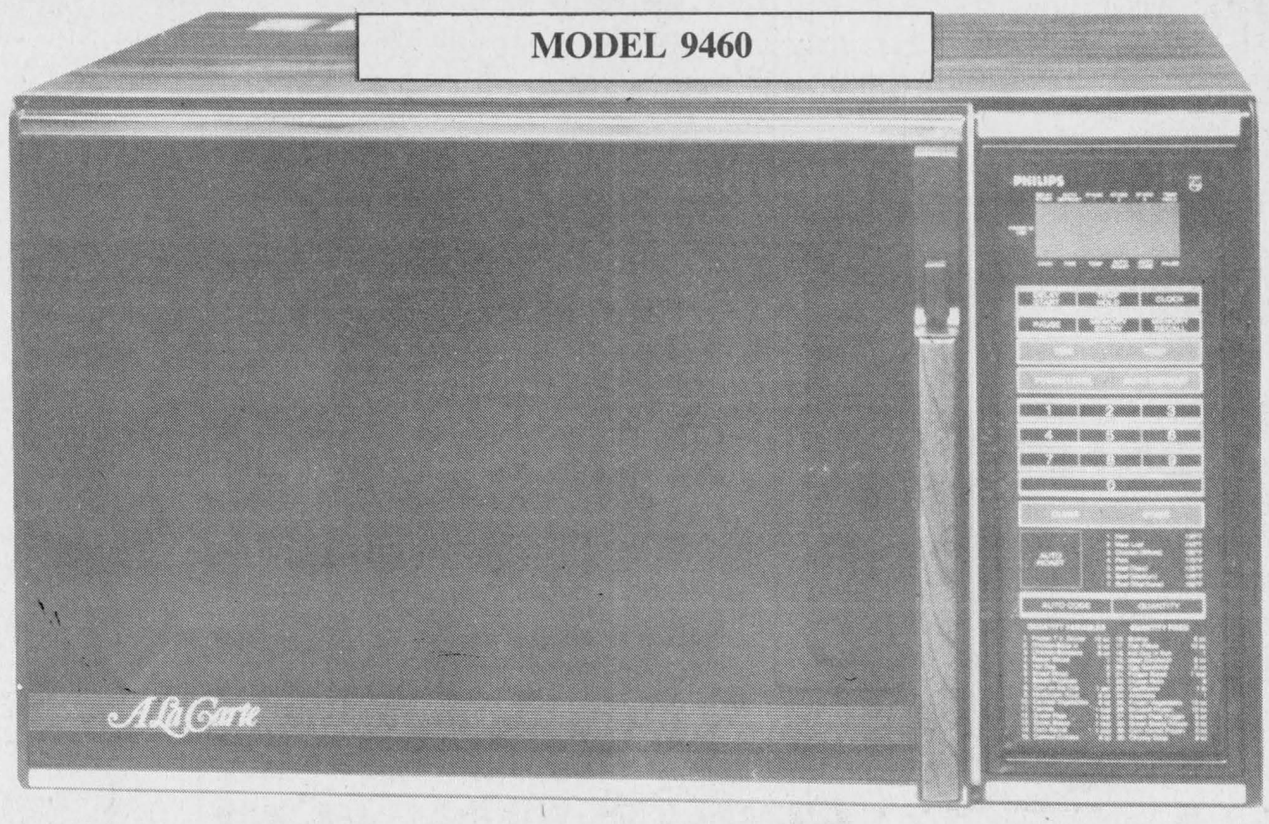

Philips MICROWAVE OVEN
Model 9460 — 1.4 cu. ft.
Fully automatic, Pre-programmable with automatic defrost and all the features you'd expect in a Top-of-the-line Microwave Oven
Reg. $599.00 $499

Philips MICROWAVE OVEN
Model 9430 — 1.4 cu. ft.
Full electronic functioning oven with 10 power levels, reheat and more.
Reg. $499.00 $399

Philips MICROWAVE OVEN
Model 6020 — .6 cu. ft.
Defrost, heat, cook and more
Reg. $239.00 $199



Philips STEREO SYSTEM
Model WE-7452
Wireless Remote
Auto reverse cassette deck with search, linear tracking turntable, 140 watts AM/FM tuner with 16 pre-programmable stations and much more.
Reg. $975.00
$799

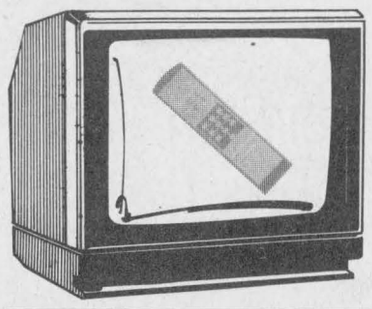

Philips 14" COLOR TV
Model 14TR1425
Wireless Remote
Reg. $459.00
$399

Philips VCR (VHS)
Model VRT-169
Wireless Remote control with random access memory, 2-week programmable feature and more.
Reg. $499.00 $435

Philips CD PLAYER

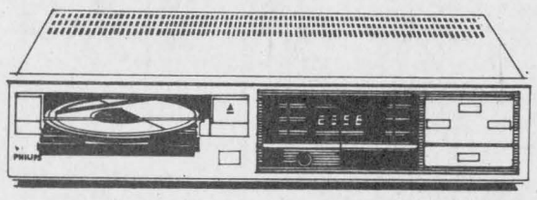

Model CD-150
Only $239

Philips STEREO PACK
Space Saver
Double cassette deck, with synchro-play and high-speed dubbing, AM/FM tuner, turntable and 2 Bookshelf speakers
Reg. $359.00 $225

Philips 10" COLOR TV
Fully portable with AC/DC capabilities, video switch monitor styling.
Reg. $459.00 $339

Philips 'WALKMANS'
Portable radios, 7 models to choose from starting at 24.95



CHRISTMAS SHOPPING SPREE
Participating Merchant
You could win one of 5 boxes of Groceries (Value $50) draw every Saturday until December 19/87.
GRAND PRIZE
MICROWAVE OVEN
Space-Saver Model
(Value of $349.00)
Total Prize Value — $600.00
Lay-Away — Gift Certificates

GROCERY WINNERS
Nov. 21 Draw ... Jocelyn Brunet
Nov. 28 Draw ... Jacques Massie

MIRON ELECTRONIC-TV
Sales & Service

VISA MasterCard

We Service What We Sell, Right Here In Our Store
421 Main St., South Alexandria 525-4007