Vaillancourt edges Lemieux in board squeaker

A two-man fight for separate school rep for Kenyon, Alexandria, Roxborough and Maxville on the SD&G public board was one of the hottest races featured in the county on Monday evening.

Maurice Lemieux and Denis Vaillancourt, whose campaigns were based upon different ideals on French-language education at GDHS, were neck and neck until the final polls from Maxville and Roxborough arrived at the Glengarry Sports Palace giving Vaillancourt the nod. The candidates and the majority of the crowd were somewhat surprised at the results of the final polls.

Prior to receiving the two western polls, Lemieux held a slim 41 vote lead and many observers felt he would capture the final two polls. However, the two polls had Vaillancourt with 246 votes and Lemieux with 110 votes.

"I am surprised," admitted Mr. Vaillancourt, "my mail campaign must have worked; that's what I did down there."

Mr. Lemieux was shocked by the results. He said that he found it funny that he won in Alexandria-Kenyon area where he was concerned and where the people were involved in the controversial GDHS issue, but in the Maxville-Roxborough area where the issue was not a concern, he lost.

"I was told not to worry, that there were only 125 separate school voters and look what happened," said Mr. Lemieux.

Lemieux said he felt the difference was in the campaigns.

"He had a better organized campaign and unlimited funds, I ran a $50 campaign and never went outside the town," said Mr. Lemieux.

The issue that the two men based their campaigns upon was the two entity program at GDHS. Mr. Vaillancourt was committed to see the new program work while Lemieux, a member of the Reform team, pledged to keep the school as it operates today.

"I have never been in a hot race like this before," said Mr. Vaillancourt in his victory speech, "I realize that the high school issue is an emotional one and I will have to bear responsibility and try to make the Glengarry experiment work."

Mr. Vaillancourt assured the press that he will always be open to discuss school board issues.

Mr. Lemieux addressed the crowd telling them that he had based his campaign on an ideology not on qualifications for he could never contend with Mr. Vaillancourt.

"I hope Mr. Vaillancourt will recognize the votes I received which indicate the concern of Alexandria voters over the high school issue, and he will fight for the cause that I would have," said Mr. Lemieux.

Cameron McCormick was elected to the separate school board for the same area. Mr. McCormick outdistanced his nearest rival, Remi Prud'Homme, by 305 votes. Huguette Paquette placed third.

Mr. McCormick ran his campaign on his belief in Catholic education.

The Glengarry News

1980 PRIZE WINNERS CANADIAN COMMUNITY NEWSPAPERS ASSOCIATION BETTER NEWSPAPERS COMPETITIONS CNA

VOL. 88 No. 46 ALEXANDRIA, ONTARIO, WEDNESDAY, NOVEMBER 12, 1980 SINGLE COPY 25c

Lalonde elected new town reeve

A new reeve and three new councillors were elected to Alexandria Town Council on Monday evening.

Bruno Lalonde, a two-term councillor, defeated incumbent Reeve Rheal Lefebvre by 320 votes and swept all five polls.

Two incumbent councillors, Lionel Leroux and Raymond Jette, bit the dust making way for three new faces on Council. Roger Lemieux and Aime Marcoux will serve their first term while Jean Larocque returns after a six-year absence.

Incumbent Councillors John Cormier, Fern Seguin and Archie McDougall were returned to office.

No mayoralty race and the adverse weather conditions were considered as contributing factors for the 63 per cent voter turnout. In the 1978 election, 80 per cent of the town's eligible voters cast ballots.



REEVE BRUNO LALONDE

Fern Seguin led all candidates with 947 votes followed by the new reeve with 930 votes.

Aime Marcoux was third with 835 votes, John Cormier and Jean Larocque tied for the fourth with 744 votes, Roger Lemieux placed fifth with 688 votes and Archie McDougall captured the final council position with 660 votes.

Lalonde thanked his family and Mayor J.P. Touchette, "for his lack of participation in the election, " and Deputy-Reeve Yolande Viau for what he termed "waking him up during the campaign".

When asked if he was surprised with the results, Mr. Lalonde answered, "No, I expected this result, I worked hard during the campaign and entered it as a winner. The favorable press coverage also helped."

"I think we have a strong council," said Mr. Lalonde, "and the first project is to have council work together."

In defeat, Reeve Lefebvre said he was still a proud and happy man, for despite certain personal and financial problems, many people still supported him.

Councillor candidates were then provided with an opportunity to speak to the crowd of about 80 people assembled at the Glengarry Sports Palace Hall.

Mr. Larocque thanked the public for the vote of confidence and assured those present that he would do his best.

"We must think individually but work together," said Mr. Lemieux in his pledge to work hard on council.

Mr. Marcoux said it took courage for anyone to run for municipal government and encouraged the crowd to applaud those who worked hard but lost. The crowd joined his applause.

"I will do my best as usual," said Mr. Fern Seguin, "but make no promises."

Mr. McDougall and Mr. Cormier were not in attendance at the gathering. Mr. Cormier phoned the Sports Palace to relay his appreciation to the voters and regrets that he could not attend because of illness.

Only one defeated candidate, Mr. Laperle, chose to speak.

"The people elected a good group of councillors," said Mr. Laperle, "and if I'm not dead in two years I will run again."

Mayor Touchette and Deputy-Reeve Viau, both acclaimed, congratulated the winners and welcomed the new council.

"To those who lost, better luck next time," concluded the mayor.



BIG WIN—Newly elected Charlottenburgh Township Reeve Ewen McDonald, left, shakes hands with outgoing Reeve Adrian Gadbois. Gadbois has served in the top post for the past 11 years.

Staff photo—Bob Roth

Gadbois and airport plan are big losers

Adrian Gadbois, the longest-sitting reeve in Charlottenburgh Township history, went down to defeat Monday night at the hands of Deputy-Reeve Ewen McDonald.

Electors put Councillor Morgan Major in the deputy-reeve's chair and elected anti-airport people to all three council spots.

Although both McDonald and Major are supporters of the proposed expansion of Summerstown airport, they will not be able to muster the votes needed to turn back incumbent Don Kannon and newcomers Larry Gordon and Stuart Buchan. All are on public record opposing the airport.

Councillor Kannon, who was the only member of the old council to oppose the airport, said he will be raising the issue early in the new term to have the township's pro-airport position reversed.

"I think it's only fair for them (Cornwall City officials) to be told as soon as possible."

Mr. Gadbois, who has served as reeve for the past 11 years, said the airport issue was probably a main factor in his defeat but speculated that his outspoken nature on several issues may have also finally taken its toll in antagonism.

Although Mr. McDonald was also an airport supporter he was not as vocal as Mr. Gadbois, who outraged several ratepayers by refusing to pay much attention to a 1,000-name anti-airport petition.

"The airport no doubt was a factor and the stands I have taken over the years," Mr. Gadbois said.

"After a period of years, you just accumulate enough of these things."

The outgoing reeve said he was "not disappointed" because he made a strong showing, placing ahead of former building inspector Wilfred Fortin.

He said the new council was inheriting a debt-free, progressive township.

Incoming Reeve Ewen McDonald didn't make a speech but urged councillors to work together in "close relationship".

Mr. McDonald finished with 992 votes to Gadbois' 842. Mr. Fortin followed with 719.

Mr. Major waltzed away with the deputy-reeve's job, handily outdistancing his opponent, Lorne Barclay, 1,415 votes to 632.

Mr. Kannon topped the councillor polls with 1,519 votes, followed by Mr. Gordon with 1,434 and Mr. Buchan with 1,385.

Defeated candidate Hank Primeau finished with 693 votes followed by George Kanz with 391.

Anticipation was heavy as the first poll, Munroe's Mills, was placed on a board located at the Charlottenburgh Auditorium in Williamstown.

The poll showed Mr. McDonald in the lead. He continually increased that lead until the Summerstown and Glen Walter polls went heavily to Gadbois.

At this point, all three hopefuls were still in range of the big prize, but the Martintown and Williamstown polls dashed any chanced the other two candidates might have had.

House ignites

A transport driver motoring along Highway 34 just north of Alexandria early Thursday morning may have saved the lives of Gilles Clement and his daughter.

Alexandria Fire Department report that around 3:25 a.m. Ian Murray of Meaford, Ont. noticed flames coming from Mr. Clement's house while driving past the residence. Murray stopped his vehicle and alerted the occupants, allowing them to escape. Mr. Clement's house is located at the intersection of Lochiel Road and Highway 34.

The Alexandria Fire Department was summoned and fought the blaze for some two-and-a-half hours controlling the fire to the roof and attic. Extensive water and smoke damage was reported to the interior.

The fire started in chimney pipes which were recently installed reports the fire department.

The house was fully insured.

Board taken by old guard

An attempt to shake up the old guard on Stormont, Dundas and Glengarry County Board of Education fell short of the mark Monday as several Reform Team candidated were defeated.

After the dust had cleared figures showed that the Reform Team members will hold only six of the 18 seats. The Team fielded eight candidates and had three acclaimed members.

In Glengarry, the only Reform candidate to capture a new seat was Arthur Buckland who defeated incumbent Michael Bennett, 1,167-815, in Charlottenburgh-Cornwall Township riding.

Denis Vaillancourt squeaked out a slim 1,051-956 victory over Reform Team candidate Maurice Lemieux in Alexandria, Maxville, Kenyon, Roxborough. Mr. Vaillancourt will represent separate school supporters at the high school level.

Sam McLeod defeated Reform candidate Lusia Jasiewicz 641-406 in Lancaster Township, Lancaster Village, Lochiel and Alexandria.

Lucien Chenier defeated Reform Team candidate Karen Dicaire 838-678 in Lochiel, Lancaster Village and Lancaster Township. Mr. Chenier will also represent separate school supporters.

Fraser Campbell, another Reform Team member, was acclaimed in Roxborough, Kenyon and Maxville.

In the City of Cornwall, Board Chairman Sandra Enns was returned as was incumbent Wes Libbey.

Reform Team member Bill LaSalle picked up the third seat held by public school electors.

Cornwall's Catholic ratepayers returned Eugene Legault, Rudy Villeneuve and French Language Advisory Committee Chairman Albert Morin.

In Williamsburg, Morrisburg, Reform Team candidate Harry Gatward was acclaimed.

Lorne Thompson was acclaimed in Winchester, Chesterville.

Mahlon Zeron was acclaimed in Matilda, Iroquois.

Mountain Township elected by Roy Hastings.

Gerry Desjardins was acclaimed in Charlottenburgh-Cornwall Township riding as a separate school rep.

Reform Team candidate Sarsfield O'Connor was elected as a separate school rep in Dundas County.

Reform Team candidate Lloyd Markell will represent Osnabruck-Finch.

New faces appear on separate board

There will be a few new faces on Stormont, Dundas and Glengarry Roman Catholic Separate School Board next term.

Cameron McCormick, 827, defeated Hugette Paquette, 315, and Remi Prud'Homme, 522, in Alexandria, Kenyon, Maxville.

Francine McDonald, a Reform Team candidate, defeated Charles Giroux, 694-548, in Charlottenburgh, while Bernard Besner defeated Reform Team member Catherine MacDonald, 563-415, in Lancaster Township, Lancaster Village.

Mike Gibbs, a Reform Team candidate, was acclaimed in Lochiel.

Reform Team candidate Terrence Wheeler was acclaimed in Osnabruck, Cornwall Township.

Reform Team candidate Peter Van Moorsel was acclaimed in Dundas County.

Suzanne Charette was acclaimed in Roxborough, Finch Village and Finch Township.

Elected in Cornwall were Yollande Charron, Claude Courville, Pierre Landry, Reform Team candidate Ray Larkin, Jules Renaud, Gerald Samson and Sheila Tremblay.

The Reform Team will hold five seats on the 14-member board. The group fielded four candidates and had three members acclaimed.

Police believe thieves stopped

Alexandria Police believe thay have halted a rash of car thefts with the arrest of five youths.

Police say a total of between 25 and 30 charges will be laid against a 16-year-old, a 17-year-old, a 15-year-old and two 13-year-olds as a result of seven vehicle thefts in recent weeks.

Car equipment such as tape decks and CB radios were also stolen from vehicles, police say.

The youths also face charges of car theft in Cornwall.

One of the youths is also being charged in connection with recent break-ins at the Alexandria Pizzeria.

The 16 and 17-year-olds are brothers, formerly from Apple Hill, but now living in Cornwall.

One juvenile is formerly of Alexandria, now living in Cornwall. Another is from the Alexandria area and the remaining suspect is from Cornwall.

The car incidents included last week's spectacular "rough ride" by Wally Hope who foiled a theft attempt.

Blood donor clinic

Don't forget the annual Fall blood donor clinic to be held at Glengarry District High School on Thursday, November 13. The Lions and Richelieu Clubs are jointly sponsoring the project and at least 225 pints of blood are needed. Hours are 2 - 5 p.m. and 6:30 - 8:30 p.m.

Highway upgraded

Transportation and Communications Minister James Snow has announced the award of a contact for Highway 34 in Ottawa district.

The contact is for grading, drainage, granular base and hot mix paving on Highway 34 from Vankleek Hill north limits northerly to Hawkesbury south limits for 5.5 miles; shouldering and drainage on Highway 34 from Highway 417 northerly to Vankleek Hill south limits for 3.0 miles.

The purpose of this project is to provide the proper cross-section and vertical alignment necessary for safe traffic flow. This contract will include widening and partial paving of shoulders, sideroad and commercial entrance improvements and drainage updating.

Work on the project is scheduled to begin in May, 1981 with completion set for early fall, 1981.

The contract is awarded to Harnden and King Construction Limited of Cobourg, Ont. at a cost of $1,639,536.

STEP BROTHERS—These four dudes were seen roaming the grounds at GDHS on Friday during the football game, just doing their thing. An inside source said the four individuals in disguise were (from left): Kieran McCormick, Allan MacLeod, Irvine Simpson and Robert Sangster.

Staff Photo—Brian Filion

Charlottenburgh Township

Reeve	St. Raphael's	Williamstown	Lancaster	Summerstown Station	Tyotown	Cashion's Glen	Martintown	Munroe's Mills	Glen Roy	Glen Walter	Sanatorium (A)	Advance	Total
Fortin	59	95	60	84	69	36	46	22	42	102	67	0	37	719
Gadbois	18	57	45	67	121	66	104	24	27	184	108	8	13	842
McDonald	86	132	52	38	58	60	153	70	146	70	77	3	47	992
Deputy Reeve														
Barclay	33	49	56	45	65	45	88	37	48	80	57	2	27	632
Major	103	165	80	103	142	91	182	51	122	241	165	10	59	1415
Council														
Buchan	95	160	100	89	87	94	263	101	115	115	97	5	64	1385
Gordon	110	229	87	103	140	97	140	51	126	150	132	8	61	1434
Kannon	98	160	109	133	140	112	165	56	142	203	144	4	53	1519
Kanz	36	28	32	40	40	29	29	14	25	48	47	1	22	391
Primeau	28	46	39	52	94	26	39	11	27	194	116	5	16	693
Public School														
Bennett	16	49	24	29	43	35	50	16	16	61	54	1	18	412
Buckland	34	144	51	57	45	88	166	56	32	60	84	2	47	866
Separate School														
Giroux	41	22	25	21	78	17	49	18	81	112	67	7	10	548
McDonald	70	59	53	73	75	21	40	27	89	119	49	2	17	694

Lochiel Township

	Gore	Glen Robertson	Glen Sandfield	Dalkeith	Breadalbane	Lochinvar	Kirk Hill	Lochiel Hall	McCormick Rd.	Glen Road	Advance	Total
County Board trustee Separate School electors												
Chenier	39	80	16	37	17	7	0	8	64	91	15	374
Dicaire	9	25	10	36	2	5	0	17	26	23	3	156
County Board trustee Public School electors												
Jasiewicz	0	2	30	18	4	5	28	16	5	6	3	117
McLeod	0	9	14	16	14	33	22	13	6	2	0	129

Kenyon Township

	Legion Hall Apple Hill	Mrs. Dupuis	Bonnie Glen		Fassifern	St. Elmo	Dunvegan Hall	Harold McCrimmon	Advance	Total
Separate School Trustee										
McCormick	22	21	57	32	20	0	0	0	8	160
Prud'Homme	7	11	21	3	9	6	2	0	3	62
Paquette	15	14	50	11	16	9	2	0	2	58
County Board trustee Separate School electors										
Lemieux	24	24	53	21	20	2	2	0	7	153
Vaillancourt	15	14	50	11	16	9	2	0	7	124

Village of Maxville

	South of railroad track	North of railroad track	Manor	Advance	Total
Reeve					
Clare	35	47	60	1	143
Currier	133	153	18	23	327
Smith	34	31	19	4	88
Councillors					
Wright	181	189	38	21	429
Cardinal	49	101	6	6	162
Baker	131	120	45	19	315
Villeneuve	155	158	58	17	388
Benton	113	100	37	14	264
Campbell	75	75	37	7	194
Separate School Trustee					
McCormick	8	14	4	3	29
Prud'Homme	10	33	3	1	47
Paquette	15	17	2	3	37
County Board Separate School electors by Sep. School Supporters Alex., Max., Kenyon, Rox.					
Lemieux	10	15	3	2	30
Vaillancourt	22	48	5	5	80

13 MAIN ST. NORTH ALEXANDRIA, ONT.



FLEURISTE
Alexandria
FLORIST

44-tf

JACQUES AND LORRAINE PAQUIN TEL. 525-3852

Town of Alexandria

Reeve	Sacred Heart Church Poll 1	Alexander Hall Poll 2	United Church Poll 3	Advance Poll 4	Nursing Home Poll 5	Total
Lalonde	354	202	243	102	29	930
Lefebvre	248	120	129	95	8	610
Councillor						
Cormier	273	158	225	76	12	744
Etherington	79	37	64	23	4	210
Jette	246	118	114	63	6	547
Laperle	118	61	77	31	1	288
Larocque	297	154	203	80	10	744
Lemieux	284	144	174	77	9	688
Leroux	189	81	100	57	4	431
Marcoux	376	179	165	96	19	835
McDougall	196	162	215	60	17	660
Seguin	402	192	227	108	18	947
Alexandria Polls—Separate School Board						
McCormick	263	144	178	34	19	827
Paquette	82	47	61	18	2	315
Prud'Homme	236	85	78	53	8	522
Alexandria Polls—Secondary School Separate Reps.						
Lemieux	250	160	170	104	9	956
Vaillancourt	338	125	127	69	22	1051

Roxborough Township

	Monkland	Avonmore	Moose Creek	Total
County Board trustee Separate School Electors				
Lemieux				75
Vaillancourt				171



BEAUX DEPT. STORE

WABASSO SHEETS

(Slight Imperfections)
White, Prints, Solids
in Fitted and Flats

$4.50 and $5

PILLOWCASES $1 each

SHOP NOW FOR CHRISTMAS
A small deposit will hold your purchase for you

46-1c

58 Main St. S., Alexandria, Ont. Tel. 525-2677

THE CITATION 'SS'



Nothing Else will 'Doo! Best prices anywhere! All models are available. "Our reputation is 13 years of dependable sales and service to our clientele."

GO 'DOO IT!

ski-doo

Shepherd Motors

Lancaster Township

Reeve	South Lancaster	Bainsville	Pub. School	North Lancaster	North Lancaster	Green Valley	Glen Nevis	9th Lancaster	Advance	Total
Legros	143	208	73	116	122	189	57	54	66	1028
(Mac) Roy	75	122	28	32	40	55	27	24	28	431
Deputy-Reeve										
Bernard McDonell (acclaimed)										
Councillors (3)										
Desautels	114	96	48	22	107	177	56	40	54	814
Brazeau	72	124	59	62	92	114	63	64	57	707
Sangster	164	263	74	42	77	34	33	15	54	756
Roy	64	110	54	47	58	112	42	23	18	528
Glaude	53	47	20	65	58	149	23	15	21	451
~~County Board trustee~~ Separate School electors										
Chenier	44	48	22	68	36	96	28	21	21	384
Decaire	32	75	24	58	67	124	33	24	24	461
County Board trustee Public School electors										
McLeod	87	126	27	6	42	8	16	21	28	361
Jaziewicz	48	58	25	15	10	14	4	11	14	199
Separate Board trustee Separate School electors										
Besner	36	58	19	93	43	116	44	36	30	519
MacDonald	37	65	26	34	63	52	22	9	16	324

POLL BY POLL RESULTS

Atlantic Hotel
The Station
Alexandria
Wednesday and Thursday
November 12 and 13
Hughie MacDonell
Friday and Saturday
November 14 and 15
Jim Connors and The Voyageurs
Tuesday to Saturday
November 18 to November 22
The Trademarks

Lancaster Village

Reeve
William Cumming
(acclaimed)

Councillors (4)	One poll—Village Office	Advance	Total
Perrier	149	5	154
Milnes	94	3	97
Mitchell	76	3	79
Roy	106	3	109
Seguin	58	3	61
Conway	129	3	132
Abbey	168	3	171

TOWN OF ALEXANDRIA

SNOW REMOVAL

Anyone owning tandem trucks or single axle trucks (10 yd. box) who is interested in hauling snow

Please apply to

Jean Guy Levert
at 525-1222 or 525-3764

45-2c

CARPET CLEANER



aspiro 2000
ONLY
99.95

Can be adapted to any vacuum cleaner
Can be seen at

Lajoie Joke & Uniform Shop
Rejeanne Lajoie, Prop.
Hwy. 34 South, Alexandria 46-1p Tel. 525-3700 or 525-3022

1st ANNIVERSARY SALE
from NOV. 11 to DEC. 1



Cushion Floor Vinyl

Royelle Reg. $5.89 Special $3.99

Imp. Acc. Reg. $8.49 Special $6.49

Sundial Solarian No Wax

Reg. 16.95 Special $12.95

Premier Sundial Solarian

Reg. $26.49 Special $19.95

5 Different Models 19 colors

Carpet 100% Nylon. Ideal for Bedroom Living Room Hallway. Special $7.99. Available in 3 colors

Harding Carpet, 100% Nylon Low Pile $6.99 sq. yd.
Harding Kitchen Carpet Scotchguard $8.95 sq. yd.
Harding Living Room Carpet 100% Nylon Scotchguard. 5-year Warranty with Specification $9.99 sq. yd.

Semi Shag, Ideal for Bedroom
Available in 3 Colors
Anniversary Sale Price *$10.95 per sq. yd.*

MANY MANY MORE CORONET AND CELANESE AND OZITE TO CHOOSE FROM

Ceramic For Bathrooms, Commercial Places, Kitchens, etc.
We install at
20% OFF Through Our Anniversary Sale

Wallpaper Over 30 Books to Choose from. Photo Murals also available.
10% OFF Through Our Anniversary Sale

Extra Extra Savings Balance of Rolls and Ends
up to 50% OFF
Price on Stock only

Free Estimates

Installation Available

Armstrong

RICHARD CARPET TAPIS

46-1c

369B Main St Alexandria Across from L.C.B.O. 525-2836 or 525-3692

Boucher highlights football night

In the usual straightforward but comical manner which Ottawa Valley folk have come to identify with, Ray Boucher, the well-known sportscaster spoke then fielded questions from the floor at the Maxville Lions Second Annual Football Night on Thursday evening. The multitude of funny ancedotes during his CFL officiating career and his brash manner of answering questions were the highlight of the evening.

Mr. Boucher referred to Lion's past president Bill Campbell's introduction as "flowery".

I really got started into refereeing back in 1945 while I was attending a high school football game and was called of the stands by Hap Shouldice when the officials failed to show, Ray recalled. I made $6 that first year, $36 the next and then things progressed.

Ray said his greatest memories from football refereeing were the laughs.

"I maintain that the referee should always be cool because the players are so tense during the game," said Mr. Boucher.

The articulate head speaker cited several funny ancedotes involving players and even one involving his own family. Ray said he arrived home one evening after refereeing a game to find his two young sons waiting at the front door and shouting, "We hate mother".

"What?"

Apparently while the family was watching the Toronto-Ottawa game Ray made a controversial call over a caught ball and mother called him "a goll darn robber".

"No," concluded Ray, "the referee never gets many accolades.

Preceding Mr. Boucher to the podium was Jeff Turcotte, a recently retired football lineman with the Ottawa Rough Riders. (Jeff announced his retirement recently after two frustrating seasons contending with serious injuries.) The seven-year pro recalled some funny stories about his experience with other offensive linesmen or "unsung heroes" as he referred to them.

The most informative period of the evening was the question and answer session, moderated by Richard Getz, public relations official with the Riders. The knowledgeable audience fired good questions in the direction of Boucher and Turcotte, mostly pertaining to the declining calibre of Canadian football and internal problems with the Rough Rider organization.

One gentleman asked Mr. Boucher why he had said in a television commentary that the Rough Riders could not win with Holloway at the helm.

"I feel that the Ottawa players have lost confidence in Holloway," said Mr. Boucher.

"I think it is a matter of Condredge being unable to cope with the injuries," added Jeff Turcotte.

"What is the problem with Ottawa?", the same disgusted Ottawa fan asked.

Both guest speakers agreed that Ottawa's problem stems from poor recruitment of quality Canadian players.

"Edmonton Eskimos are one team which really recruit and their performance certainly reflects this. Last year Ottawa had two Canadian players on their negotiating list and both were also on Edmonton's list", told Turcotte.

When questioned on the gradual assimilation of American football into the Canadian game, including more American players, both Boucher and Turcotte said they felt Canadian football players were improving and opposed the adoption of any more American rule changes. The two guests described Canadian football as "More exciting".

A woman in the audience asked the most direct question of the evening.

"What is in store for George Brancato?"

George has two years left on a four-year contract; nobody really knows his status," answered Mr. Getz.

"George has changed over the past seven years", added Turcotte, "the offense has become unimaginative since the departure of offensive co-ordinator Tom Dimitroff."

George was a defensive specialist during his career, and the offense has been breaking, down, agreed Mr. Getz, but there will be an offensive co-ordinator hired next year.

Amongst the head table guests beyond the Ottawa visitors were: Marcel Ravary, president of the Cornwall Seaway Lions; Ossie Shaver, president of the Finch Lions; Harry Tessier, Maxville Lions' treasurer, George Cuerrier, president of the Maxville Lions; Murray McQueen, area sportsman and an organizer of the event; Brian Filion, Glengarry News representative; Don Culkin secretary of the club and Bill Campbell, immediate past president of the club.

The second annual football night was closed off with presentations to Ray Boucher and Jeff Turcotte by Lions' president George Cuerrier on behalf of the club.

In response to earlier claims by Boucher that Ottawa will get into the Grey Cup, George predicted they would get a final berth but play against Calgary and J. T. Hay would boot a last-minute field goal to win the Cup.

The weekend proved both predictions will be impossible.

In his final address President Cuerrier said he hoped the Maxville Lions could host a quarterback club next year.



PROUD LIONS—Members of the Maxville Lions club and guests toured the Maxville arena on Thursday evening during a break from the Football Dinner. The group stands on the new bleachers recently installed through the efforts of the club. From left are: George Cuerrier, president of the club; Bill Wright, second vice-president; Richard Getz, public relations official with the Ottawa Rough Riders; Allan Douglas, third vice-president; Jeff Turcott, offensive lineman with the Ottawa Rough Riders; Ray Boucher, guest speaker at the Football Dinner; Gary Smith, arena board chairman; Don Culkin, secretary and Bill Campbell, past president.

Staff photo—Brian Filion

HIGGINSON
Farm Supplies Ltd.
Farm & Consumer Products
Sales Manager: Lyle Miller
Parts Manager: Bob Periard
Box 280 Maxville, Ont. 613-527-3126
18-tf

SCOTTISH GIFT SHOP
Main Street, Maxville Tel. 527-2037
Hours: Daily 10-5 p.m. Closed Wednesdays
Knitwear, Tartan by the yard, Jewellery
Clan Crests, Highland Shoes, Swords
Pipe Band Supplies, Records, Books
20-tf

Pre-Christmas Store-wide Sale
2 DAYS ONLY
Friday, Nov. 14 and Saturday, Nov. 15
10% OFF
Regularly Priced Items
OTHER SPECIALS
Ladies' Winter Boots
Reg. $32 Now $22
Select Rack of Assorted Items
at
1/2 Price
Ladies' Regularly Priced
Slacks and Blouses
30% Off
Colbourne's Store
Main Street, Maxville
Tel. 527-2800
Chargex Accepted
Open Friday until 9 p.m.

Tax strike called off

The Association of Catholic Parents has called off its municipal tax strike.

The ACP began a strike earlier this year to protest what it considered to be indifference toward English Catholic schools being administered by Stormont, Dundas and Glengarry County Roman Catholic Separate School Board.

The group says it will press ahead, however, with legal action over the alleged altering of board minutes.

The tax strike was called off "in order to give the incoming board a chance to take a fair approach to the capital expenditures of the board," said Joe O'Neill, ACP president.

"The 1980 capital forecast indicates a recognition by the board that many of the school facilities on the English side of the board need to be brought up to today's standards so we will give the board a chance to prove that they are serious," he said.

"ACP is continuing the legal action against the board initiated last Spring after a controversial motion made by Trustee Sheila Tremblay."

The board turned the matter over to a Toronto law firm in June and did not discuss the issue at the board level until a request was made by ACP, Mr. O'Neill noted.

The board discussed the request "in closed session on October 21," he said. "To date ACP has not received a reply to the request to meet so has proceeded to have affidavits served on the board.

"We are willing to meet with the board in an attempt to resolve the issue before it gets into the Supreme Court of Ontario in order to save the taxpayers some dollars but are ready to meet in court. It's up to the board now."

Charged

A 29-year-old Dunvegan area man has been charged with public mischief and failure to remain at the scene of an accident.

Police say a man hit a parked vehicle last week on Dominion Street causing an estimated $1,300 damage to both vehicles.

The man then allegedly called police to report his car stolen.

FOR FUEL EFFICIENCY
WOOD BURNING
FORCED AIR FURNACES

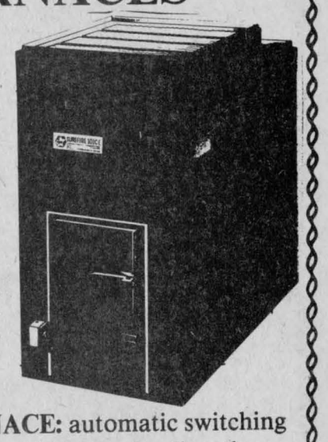

1. SUREFIRE 101C0 WOOD-OIL FURNACE: separate ceramic insulated oil combustion chamber for high efficiency and cleaner burning. 83% efficiency. Restrictive oil combustion chamber orifice, permits operation without draft regulator. Huge firebox accommodates logs of over 2 ft. in length. Oil BTU Output: 115,000 BTU. Wood BTU output: 140,000 BTU (nominal).

2. SUREFIRE 101CE WOOD-ELECTRIC FURNACE: automatic switching from wood to electric, extremely compact, optimum heat transfer flexatherm elements, heavy 8-gauge firebox construction. Wood BTU Output: 120,000-160,000 BTU. Electric performance 20 kw or 60,000 BTU.

3. SUREFIRE 201A ADD ON WOOD FURNACE: works in conjunction with existing forced air system, easy cleaning, simple operation. BTU range: 110,000-140,000.

WE STILL HAVE A GOOD ASSORTMENT OF ORDINARY WOOD STOVES AND FIREPLACE INSERTS (DIFFERENT MODELS) IN STOCK

SEGUIN HARDWARE
33 Main St. N., Alexandria
46-1c Tel. 525-1451

15th Anniversary Sale
continues



GENERAL ELECTRIC DISHWASHER
to be drawn
November 15th
A chance to win with every purchase

See our Gala Comfort Sale flyer for super buys

MARCEL TV-FURNITURE LTD.
prestige FURNITURE
369 MAIN ST. S. ALEXANDRIA, ONT.
525-3692

Benjamin Moore PAINTS
- Wallpaper & Supplies - Etc.
Baird's Kolor Corner
Mechanic St.
Maxville 527-2843
31-tf

THE CITATION 'SS'



Nothing Else will 'Doo!
Best prices anywhere!
All models are available.
"Our reputation is 13 years of dependable sales and service to our clientele."
GO 'DOO IT!
ski-doo
Shepherd Motors

Call in soon and see the complete line of BFGoodrich Snow Tires.



Trailmaker Radial
- XTP traction compound for exceptional starting and stopping traction under typical winter conditions.
- Polyester/steel radial construction and aggressive open tread for all-weather traction.
- Perfect winter mate for steel belted radials on new cars.

82.50 dealer insert size and offer details
P195/75R14

Trailmaker Belted
- Perfect winter mate for all belted tires.
- Polyester cord body with double fiberglass belt.
- No annoying cold weather 'thump'.
- Sizes to fit all new and late model cars.

53.10 dealer insert size and offer details
E 78-14

Trailmaker Bias
- 4 ply polyester construction for a smooth quiet ride.
- Aggressive block tread design for increased traction.
- New wide whitewall styling.

48.35 dealer insert size and offer details
E 78-14

We'll get you through it!
BFGoodrich
Guindon Tire Service
Apple Hill, Ont.
527-2844 347-2057



Point Blank

There has been many a trip made to Dalhousie from various spots on the Glengarry map. My high school years were certainly no exception. Almost every one of those trips was marked by the presence of a friendly bartender, nicknamed "Big Raymond". Raymond Charlebois was always there to meet patrons with an ale, a greeting and a helpful hand when needed.

In the realm of sport, Raymond excelled in fastball and participated in a number of other activities, broomball and golf being two which come to mind. Beyond participating, Raymond has always been interested in everyone's sports endeavours and had a genuine knowledge of them.

Unfortunately, Raymond has incurred a physical problem which has resulted in the loss of his right leg, preventing further athletic competition.

Out of respect for this worthy individual, several of Raymond's close friends contribute the following reflections on that friendly fella called "Big Raymond".

"Terry Fox has captured the hearts of millions of Canadians and deservedly so with his courageous battle against cancer. Such courage has been exhibited as well on the local scene in the person of "Big Raymond" Charlebois.

"Big Raymond", having led Dalhousie to numerous softball championships in the highly competitive Soulanges league, moved on to the Alexandria Softball League where his leadership and pitching abilities were acknowledged by teammates and opponents alike. Raymond, however, was not to enjoy as many years of athletic competition as expected.

A circulatory disorder brought on intermittent sessions in the hospital resulting in more than a dozen operations culminating in the loss of his right leg. Would this destroy Raymond's positive outlook?

Friends who went to buoy Raymond's spirits during this trying period discovered an undaunted spirit and the humor, courage and personality intact. "Big Raymond" thus demonstrated that the "big" in his nickname applies even more to his human qualities than to his physical stature.

Among his legion of acquaintances, Raymond can include an unusual mixture of English-speaking and French-speaking friends. He surely typifies that one's native language need not influence one's circle of friends. If more of us would adopt "Big Raymond's" attitude such things as the Quebec referendum, the local school crises and the growing alienation between French and English Canadians might well be reconciled.

Terry Fox has inspired all of Canada with his courage and determination. "Big Raymond" can do likewise for us. A social evening in "Big Raymond's" honor is planned for November 15 at Paul's Hotel in Dalhousie. Your support and appreciation for this fine Canadian can be extended at this time.

See you there!

Vanier takes SD&G football title

General Vanier High School Vikings football team completed the last chapter of "The Comeback" on Friday afternoon at Glengarry District High School when they downed the Gaels 13-8 to capture the 1980 SD&G title.

The Vikings after dropping their first two league games came back to win their last five including Friday's victory and contended with the toughest schedule of the five-team league.

The muddy terrain on the Glengarry gridiron was supposed to favor the Gaels' running game and hinder the Vanier passing attack. Conditions rendered the visitors' passing attack nonexistant but the Vikings employed a powerful running game led by fullback Jerome Cook, a one-man wrecking-crew, who scored both of the Vaniers' majors.

Gaels concentrated on an outside running game and beyond two big gainers on reverse plays to Frank Morris were virtually unsuccessful. Gaels' fullbacks Gilles Bissonnette picked up 61 yards and Kennedy MacDonald, used sparingly, had only 17 yards. The total yardage gained on offence was 184 yards, the majority chalked up in the first half.

Despite the Vikings' slight advantage offensively, the Gaels led 7-6 early in the third quarter and had the Vikings hemmed in their own zone when disaster struck. A third down punt fielded in the mud was ruled a fumble on Gaels' punt returner, Gilles Bissonnette. It was the play Coach J. Y. Jeaurond termed "the turning point".

Vanier controlled play following that turnover. "The Wild Bunch" held on several occasions but the punting team sacrificed three long run backs to speedster, Glem Distefano, one of which set up the winning margin.

Ironically it was a long runback off a punt which led the Gaels to 19-3 victory over the Vikings in their league opener.

"We had to open up after the first half, said Vanier head coach, Geoff Cox, "and we could not pass, so it had to be our specialty teams that came through".

Come through they did. The outside blocking which gave Distefano the right flank for big gains on punt returns was well executed.

Gaels elected to receive the opening kickoff and with all the players as hyper as they were that may have been a miscue. On the first play from scrimmage, Frank Morris went around the left side on a sweep and was licked by linebacker Ted Swabey with a cruncher. That hit got Vanier into the game and gave the Gaels something to think about.

Following another unsuccessful outside running play the jitters of a championship game surfaced when the third down snap was high and mishandled by the punter, Marc Titley. Titley managed to knock a short wobbler but the Vikings had excellent field position early and quickly converted.

Perhaps had "the Wild Bunch" been given the opportunity to establish dominance early it would have been a different game, but hindsight is 20-20.

Vikings promptly marched the ball inside the Gaels' ten-yard line on the power running of Jermoe Cook and a 15-yard gain by quarterback Brett Poll on a keeper play up the middle. After several cracks into the line the Vikings were third and one. They then sent Cook over the right side for the touchdown.

The convert was blocked by John Marelic.

The Gaels played their best football of the day from that point on to the end of the second half. With a break they could have taken a commanding lead into the dressing room, instead they departed with a narrow 7-6 lead.

Taking over following the Vanier t.d. Gaels' quarterback David Schroeter led the offence on an impressive 50-yard march with excellent play selection, combining short passes with the running game. The drive was halted on the Vanier 20-yard stripe and an ensuing field goal attempt flew wide right, good for a single.

On their next possession the Gaels marched down to the 13-yard line but came away with nothing. A third down gamble on short yardage was stopped by the Vikings' defence.

In the ensuing exchanges Vanier escaped their own goal line, compliments of several Glengarry penalties. It appeared the Vikings would escape the half with only a single point scored against them but with minutes remaining Doll attempted a short pass over the middle to his tight end. John Marelic was there, snagged the interception and scooted for some 25 yards before Doll himself made a saving tackle on his 20-yard mark. Three plays and two Vanier penalties later Gilles Bissonnette carried the pigskin over the goal line from the one-yard line and the Gaels led 7-6. John Woods' convert was blocked.

When the gun sounded to end the first half the teams headed to their respective dressing rooms with the Gaels riding high on the strength of the late major.

Gaels held a one-point lead at the conclusion of the third quarter with both teams recording singles in the third period. Vanier's point was set up when Bissonnette fumbled a punt on his own 30-yard line. One official signalled the ball dead and the other ruled fumble; the latter's judgement prevailed. On third down at the Gaels' 20 Vanier took no chances on a field goal, electing to punt a single through the end zone.

Frankie Morris put the Gaels back in scoring position on their next possession with a 35-yard gain on the reverse around the left side. John Wood's second attempt of the day flew right once again and the receiver opted to sacrifice a single much to the dismay of his coaching staff.

Vikings moved the ball to midfield on their next possession on good running gains by Jerome Cook and a well executed draw play to Denis Desnoyers for a 15-yard gain. The third down punt backed the Gaels into their zone as the gun sounded to end the third quarter.

Gaels' offense was ineffective; they were forced to punt after two plays. The punt was taken by Clem Distefano and he sailed up the right side of the field for a touchdown. A flag on the 20-yard line for clipping gave the Gaels new life. Nick Mosky and John Marelic made two good tackles on the ensuing plays and Vanier was thwarted.

With eight minutes remaining in the game Distefano was the recipient of another third down punt and the identical running route was wide open, he scampered for some 35 yards to Glengarry's 25 where he was facemasked while being downed and the penalty put the visitors first-and-goal from the eight-yard line. On second down Cook bowled over for his second t.d. from four yards out.

Gaels gave the old college try with six minutes remaining but were stopped on a fake third down punt-pass which fell a yard short. Vikings took over and were able to put together a string of first downs by running to kill the clock.

Rene Gauthier, co-principal at GDHS, presented the SD&G championship trophy to Vanier captains and the McArthur Trophy to the Gaels after the pandomonium on the field had subsided.

The Glengarry lads took small consolation upon receiving the McArthur trophy but attended the presentation. The team took the loss like true sportsmen, shook hands with the victors, bit the bullet then headed for some privacy within the confines of the dressing room. Later that evening when the wounds had healed somewhat the players spoke proudly of their accomplishment in winning first place and the returnees spoke of next years' challenge.

For the graduating players the loss was excepitonally painful but not one player took a cheap shot in the closing minutes or was seen hurling helmets or cussing their opponents. The discipline was a pleasing reflection on their school and their coaches, Jean Yves Jeaurond, Larry Yaguchi, Brian Libbos and Michel Depratto.

"In these times of uncertainty in our schools' future it was certainly nice to see the unity on our football team", said defensive captain, James Villeneuve, reflecting on the past year.

The Town of Alexandria showed their appreciation for the boys by hosting a meal for the team after the game.

At the football dance on Friday evening the players selected John Marelic and Grant Oke as co-MVP's; Gilles Depratto as top lineman and Diane Trottier for football queen.



MUDDY WARRIOR—Dale Boisvenue's (75) sweater and face show the type of field conditions in which the SD&G final was played on Friday afternoon. Dale was one of the defensive standouts, making seven tackles in the Gaels' 13-8 loss.
Staff Photo—Brian Filion

Glengarry Ski School gets underway

The activities of the Glengarry Ski School got underway at 7:30 p.m. in the cafetorium at GDHS last Wednesday. Glenn Murray, director of the newly formed Glengarry Ski School, introduced his instructing staff, all sporting their new ski school jackets. The plans and rules of the ski school were then outlined.

The guest speaker was John Leu, president of the Canadian Ski Patrol System. The CSPS is celebrating its 40th year and John gave out posters and patrol buttons to commemorate the anniversary. Ross Cole, director of Ski World Tours is offering a mid-March break ski excursion to Park City, Utah to the Glengarry Ski School members.

Although the Utah promotional material was held up in transit somewhere between Salt Lake City and here, Ross presented a slide program of skiing and ski facilities in the Savoie region of France. His first-hand knowledge of these areas made the running commentary just that much more informative.

The film shown by the ski school was titled "Ski-Super Natural", a promotional effort by the British Columbia government. This BBDS (belly button deep in snow) movie sure captured the attention of the 50 odd in attendance.

Following right along, the downhill, cross-country C.S.P.S. and membership booths were opened.

Giroux Sport donated the cross-country equipment and Alain Giroux handled that portion of the clinic.

Boutique de Sport, Hawkesbury Mall, loaned the downhill equipment and this booth was manned by, Bob Turnbull, John Stewart, Don Simmons and Mark Macdonell.

The registrars, dressed in their matching red jackets were Kelly Olson, school secretary-treasurer, Roch Carriere and Jenny Macdonald co-ordinators.

All 60 new members registered before or during the ski school clinic qualified for the drawing. The winners for the first ski excursion to Belle Neiges next January 10 will receive their bus trip, ski tow and one-hour lesson free. They are Cathy MacDonald of Alexandria and Daniel Lefebvre of Green Valley.

Glenn Murray is now in the process of contacting the various schools in the area to set up mini-ski clinics for students during their spare periods. These clinics will consist of instructional films and lecture.

Rebels drop to fifth place

Char-Lan Rebels find themselves in the unfamiliar position of fifth place in the South East Division of the Ottawa Valley Jr. 'B' League after splitting their weekend games. The Rebels downed a weak Westport club, 7-3, on Saturday evening in Williamstown but dropped an 8-4 decision to Smith Falls on Friday and lost ground in the standings.

Rebels led throughout the game on Saturday, owning leads of 2-1 after one period, 4-1 after two periods and then out scoring the Westport team 3-1 in the final stanza.

Robert Hope connected for two goals while Scott Grant, Jim Brown, Kenton Spink, Dave Fontaine and Dean Bourgon all collected singles. Doug Spink recorded the win in nets, facing 35 shots while his teammates slapped 53 at the opposition's goalkeeper.

Char-Lan made the long trek to Smiths Falls on Friday with only eleven men and the manpower shortage led to their loss, reports General Manager Stewart Fourney.

Char-Lan led 3-1 at one point in the second period on a pair of goals by Scott Grant and a single by Kenton Spink. The Settlers came back with three unanswered goals to end the middle frame up 4-3.

Smith Falls dominated the third period outscoring the Rebels 4-1. John Montroy counted the fourth Char-Lan goal.

Chris Nichol guarded the net for the Rebels.

Upcoming games Saturday, November 15, Cardinal vs. Rebels, 8:15; Sunday, November 16, Rebels vs. Morrisburg, 2:30.

TRI COUNTY CHRISTMAS CRAFT SHOW
CORNWALL CIVIC COMPLEX
SALON D1 TO D5
S T D C C G
Friday, November 21
12 Noon to 9 p.m.
Saturday, November 22
10 a.m. to 5 p.m.
Sunday, November 23
12 Noon to 5 p.m.
46-2c

MacGillivary's Outfitters
315 Clark Ave., Cornwall
Tel: 933-4867
BAGPIPES
HIGHLAND SUPPLIES
TARTAN
by the yard
Anything Scottish—We have it
37-tf

Poulan Chain Saws
Trade-In SPECIAL
Prices starting at
119.95 and up
Poulan Mini-Pro S25-CVA
- Solid State Ignition
- Counter-Vibe System
- Automatic Chain Oiling with Manual Override
- Replaceable Sprocket-Nose Bar
We also sell all makes of chainsaws
R & R Sports Sales
(Behind Massie Feed Mill
Alexandria Tel. 525-3693
see us to-day
45-3c

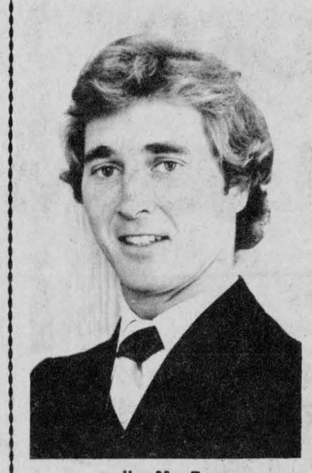
Jim MacEwen
General Manager
MANY 1980 CARS and TRUCKS that must be cleared at traditional year-end SAVINGS
No reasonable offer refused
For your convenience our service department is now open Saturday
A Great Place to Buy Your Car!
MacEWEN FORD SALES LTD.
Alexandria 525-3766
Cornwall 347-2636
Maxville 527-2100
46-1c

Glengarry Sports Palace
PROGRAM
Thursday, Nov. 13
10-11:20 Mothers and Tots
Friday, Nov. 14
8:30 South Ottawa vs. Jr. B Glens
Saturday, Nov. 15
2:10-3:20 Public Skating
8:30 Embrun vs. Jr. C Glens
Sunday, Nov. 16
1 p.m. Intermediate Hockey
7:15-8:45 Public Skating
Wednesday, Nov. 19
3-5:15 Free Skating
Thursday, Nov. 20
10-11:20 a.m. Mothers and Tots

BINGO
AT FRATERNITE ALEXANDRIA INC.
EVERY FRIDAY
DOORS OPEN AT 7:00 P.M.
JACKPOT $350
In 5 Numbers
Thursday Night Euchre Party

Daniel's Gas Bar
(At Sky-hi Drive-In)
525-1736
Have Your Car Winterized with the Following Specials
★ Michelin - Firestone - Autopar Snow Tires
★ Oil Change — 5 litre plus Filter and Grease Job 13.95
★ Anti-Freeze gal. 6.99
★ Jet Glaze Finish 59.95
★ Windshield Washer with fill-up 1.29

Glens salvage weekend with Sunday's win

by Gerry Simpson

Glens found Vanier 72's a much better hockey club than the one they knocked off last year in post-season play but managed to overcome a dreadful player performance on Friday for a three-point weekend. The Glens tied the 72's on Friday, 5-5 and then recorded a 6-4 win on Ottawa ice Sunday evening.

On Sunday night our fans got a secure feeling with the solid mobile defense trio of Luc Poirier, Ronnie Besner and Kieran McCormick.

Down two goals after the first two series of plays and struggling with only 12 players it appeared the Glens would get bombed but the show went on and the Glens put on a dazzling performance.

Leo Seguin got the Glens on the scoreboard at 10:05 and Frank St. Pierre tied the match at 1:25 sending the boys to the siren room with a tie.

The two clubs exchanged goals in the second period with Leo Seguin striking early for the Glens only to have Vanier's Jean Lavasseur tie the score a minute later. The period concluded with the score tied at 3-3.

Glens looked fatigued to start the third period and gave up an early goal at the 18:25 mark. Vanier held that one-goal lead until 7:38 when Grant Crack, Kennedy MacDonald and Andre Cholette combined on a three-way passing play with Cholette converting.

The Glens stayed on the attack and it paid off when Frank St. Pierre scored at the 6:28 mark on a pass from Kieran McCormick. St. Pierre completed the scoring with an insurance goal into the empty net in the dying seconds of the game.

The victory gives the Glens three wins and one loss on the road. Glens outshot their opponents 39 to 38.

FRIDAY, NOVEMBER 7
GLENS 5 VANIER 5

Glens players occupied the best seat in the house on Friday night—the penalty box.

The referee quickly disapproved of the Glens' exhibits of frustration and retaliation and sentenced the Glens to 26 minutes worth of minor penalties.

Glens held a 5-4 lead until the 6:30 mark of the final period when Brian Steen netted the equalizer. Vanier pushed for the go ahead marker but could not connect.

Glens led 2-1 after the opening period and the game was tied 4-4 after two. Denis Brunet's slapshot into the top corner of the net on a shot from the point gave the Glens 5-4, setting the stage for Steen's equalizer.

Richard Cholette, looking more comfortable on the wing, opened the Glens scoring and Ronnie Besner scored the second goal of the first period. Leo Seguin and Grant Crack netted the second period tallies.

Upcoming games: Fri., Nov. 14, South Ottawa vs. Glens, 8:30 p.m. Sun., Nov. 16, Glens vs. Navan 8 p.m.

Glen Nevis winning streak halted

Glen Nevis' winning streak in the Alexandria Intermediate hockey league came to an abrupt halt last week when the club lost two consecutive games and dropped into second place, one point behind the Lancaster club.

Glen Nevis was beaten 9-6 on Thursday evening and overpowered 11-4 on Sunday afternoon by St. Raphael's.

Paul Seguin led the St. Raphael's scoring attack on Sunday with three goals and three assists. Brent McDonell had a pair of markers and singles were potted by Lindsay McCullough, Andy MacDonell, Terry St. Onge, Bruce Cummins, Scott Benton and George Lunan.

Ian Sandilands notched the hat trick for Glen Nevis and set up a fourth marker by Findlay McLeod.

In Sunday's second encounter, Lancaster came back from an early two goal deficit to bomb Bainsville, 10-3. Norman Leroux had three goals, Peter Leroux and Mort Belmore had two apiece while Allan Laframboise and Brian Fisher picked up singles. Bainsville marksmen were Richard Ranger, Garrett McGillis and Dean Sinnot.

In Lancaster's big win over the Glen Nevis team on Thursday, Brian Reasbeck, Gerald Bardon and Glenn Bethune each had a pair of goals while Allan Laframboise, Peter Leroux and Kerry MacKay netted singles.

Steve Levac led Glen Nevis with four goals and an assist while Jean Ranger and David Hanson picked up one each.

Bainsville picked up their first win of the season on Thursday evening with a 6-2 victory over St. Raphael's. Marty Gareau and Tom Ross led the assault with two goals each. Yves St. Pierre had a goal and two assists. Andrew Sangster had the Bombers' sixth goal.

John Lefebvre and Andy McRae scored for St. Raphael's.

STANDINGS

	W	L	T	P
Lancaster	5	1	1	11
Glen Nevis	5	2	0	10
St. Raphael's	2	4	1	5
Bainsville	1	6	0	2

UPCOMING GAMES

Thursday, November 13 in Williamstown: St. Raphael's vs. Lancaster, 9 p.m. Bainsville vs. Glen Nevis, 10:30 p.m.

Sunday, November 16: Lancaster vs. Glen Nevis, 1 p.m. Bainsville vs. St. Raphael's, 3 p.m.

Jr C Glens comeback to down Finch

Alexandria Jr. "C" Glens scored three late third period goals to overcome the Finch 76's, 6-4, in league action at the Glengarry Sports Palace on Saturday evening and split their weeklong games. The Glens dropped a 9-7 decision to Osnabruck on Wednesday evening in Finch.

With three minutes remaining Finch vaulted ahead of the home club 4-3, for the first time in the game and it appeared another victory would be snatched from the Glens' win column, however, the team replied with three unanswered goals in the final three minutes to win. Mike MacDougall tied the match on an unassisted goal at 3:17 then Mark Cooper notched the winner at the 1:52 mark. MacDougall added an insurance marker with two seconds remaining.

Glens netted their first three goals in the first period with Doug Howes, Marc Cooper and Steve Levac scoring.

Glens mounted another late comeback on Wednesday evening scoring four third period goals but fell two goals short losing, 9-7 to Osnabruck. Glens were behind 7-3 at one point in the third period.

Scoring for the Glens were: Glen MacMillan, Mike Cholette, Jocelyn Ranger, Scott Hay, Carrie Cameron, Robin MacLennan and Steve Levac.

UPCOMING GAMES

Thursday, November 13, Alexandria vs. Crysler, 9 p.m.

Saturday, November 15, Embrun vs. Alexandria, 8:30 p.m.

Char-Lan House League report

In the Atom Division, Rozon Insurance won handily over D&R Rose 6-1. Eddy Swerdfeger tallied twice, and singles went to Peter MacIntosh, Todd Lapierre, Gilles Richer and Jason Ramsey. Jason Fraser scored for D&R Rose. In their second game Rozon edged Railcar Canada 2-0. Ken Hall and Jason Ramsey each scored, and Todd Rozon had the shutout. Claude Nunney defeated Gadbois Graders 4-0 with Chris McPhail scoring three goals and Brian Page one. Norman Bougie recorded the shutout.

In the Bantam Division Gauthier's Greenhouse crushed Grant Bros. 7-0. Joel Thibert and Jean Landry each had a pair, and Andre Bourbonnais, Jeff Hollingworth and Robert Lambertucci singles. The shutout was by Carl Poirier.

In the Midget Division O.P.P. squeezed by Wereley's Esso 7-6 with Donald Wightman banging in four goals and Brent MacDonell, Allan Daigle and Roy MacDonell one apiece. For Wereley's it was Robert Flaro and Paul Lapierre with two each, and Lindsay MacCulloch and Andrew Lulliwitz with singles. O.P.P. narrowly defeated Wereley's again 3-2. Donald Wightman had all three goals, and for the losers Paul Lapierre and Mario Carriere tallied. O.P.P. tied with Impala Motel 2-2. Roch Carriere and Sandy MacLennan scored for O.P.P., Marc Drouin and Donat Beaulieu for Impala. Impala then went on to blast Wereley's 9-5. Donat Beaulieu scored five times and Todd Hambleton and Marc Drouin each had a pair. For the losers, it was Lindsay MacCulloch with a hat trick, and Michael Riley and Robert Flaro with singles.

The winners of the draw held November 1:

Claudette Vaillancourt
North Lancaster
Carol Lefebvre
Alexandria

A & G GIROUX SPORT

55 Main St., Alexandria Tel. 525-3688
46-1c

YAMAHA SNOWMOBILES
Now on Display
at
Mac's Marina
South Lancaster
46-1c

BODY WORK
We'll make a 4-year-old look like a 1-year-old
Body Repair and Painting
HIGHLAND
Motor Sales (Maxville) Ltd.
Maxville, Ont. *Tel. 527-2735*
Open daily 'til 9, Saturdays 'til 4 46-1c

For Christmas It's the little things that count . . .

Assortment: of styles, colors and sizes for individual tastes
Alterations: free on non-sale merchandise
Lay-away: small deposit required to hold items of your choice
Service: friendly and courteous advice
Discounts given to students and senior citizens

STORE HOURS
Mon.-Wed. 9—6
Thurs. and Fri. 9—9
Sat. 9—5

Mister Mann Men's Wear
("Glengarry's Men's Attire Centre")
17 Main St. Alexandria, Ontario K0C 1A0
Telephone: (613)525-2030 46-1c

NORTH LANCASTER ABATTOIR UNDER NEW MANAGEMENT
of
The Country Beef & Pork Shop Ltd.

For further information in regards to the Slaughtering of Beef, Hogs, Sheep or Goats

PLEASE CALL 347-2288

Super Specials on Beef and Pork for Freezer Orders
Canada Grade A-1 Beef

Sides	Fronts	Hinds	Half or Whole Pork
App. 300 lbs.	155 to 170 lbs.	150 to 160 lbs.	ONLY
lb. 1.59	lb. 1.44	lb. 1.85	lb. .89

These Prices include cutting and wrapping
Weight loss in cutting, boning and trimming will increase the price per pound in edible meat

Inquire about the New
Budget Meat Package Deal
we can offer you
From Our Price List
we can make up any quantities you may desire

Some of the prices are:			
Pork Chops, Centre Cut Portion	lb. $1.99	Whole Pork Shoulder, 15 lb. avg.	ONLY $1.09
Blade Roast, Canada Grade A Beef	lb. $1.49	Whole Pork Loin, 13 to 15 lb. avg.	lb. $1.59
Rib Roast, Canada Grade A Beef	ONLY lb. $2.89	Rib Steak, Canada Grade A Beef	lb. $2.89
Rump Roast, Canada Grade A Beef	lb. $2.95	Stewing Beef	ONLY $2.19
Wieners, 6 lb. box	ONLY lb. .89	Pure Beef Patties (we make our own) 10 lbs. and over	lb. $1.89
Loose Bacon, 11 lb. box	lb. $1.29	Fresh Leg of Pork, 15 to 17 lbs.	lb. $1.49

Many Cuts to Choose From — We will send you our price list on request

The Country Beef & Pork Shop Ltd.
Main Street, Lancaster Tel. 347-2288

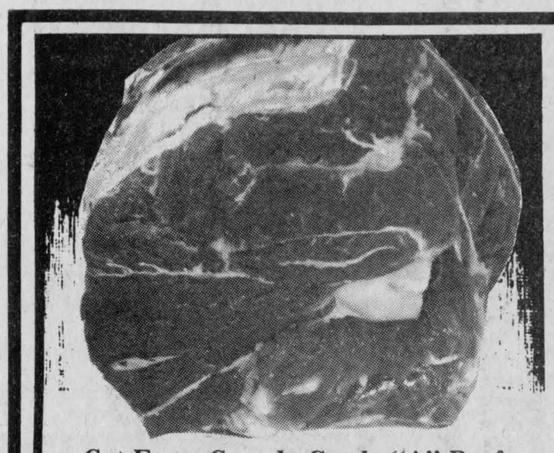

Cut From Canada Grade "A" Beef
Chuck, Bone-In
Short Rib Roast
lb $1.39



Cut From Canada Grade "A" Beef
Chuck, Bone-In
Blade Roast
lb $1.49

Cut From Canada Grade "A" Beef
Cross Rib Roast
lb 1.69

Cut From Canada Grade "A" Beef
Boneless
Stewing Beef
lb 2.39

By The piece Only
Slab Bacon
lb 1.05

Freshly Ground
Regular
Ground Beef
lb 1.49

Freshly Ground
Medium
Ground Beef
lb 1.89

1 to 1½ lb piece
Chicken Loaf lb 1.45

1 to 2 lbs
Boneless
Dinner Pork Shoulder lb 1.65

MAPLE LEAF WEEK AT IGA

500 g pkg.
Sliced Side Bacon 1.85

3 to 4 lbs
Sweet Pickled
Cottage Rolls lb 1.65

5 to 6 lbs
Smoked
Picnic Shoulder lb 1.35

500 g pkg.
Three Varieties
Bologna 1.85

175 g pkg.
Mac & Cheese, Bologna or
Chicken Loaf .85

175 g pkg.
Sliced Cooked Ham 1.45

500 g pkg.
Skinless Sausage 1.95

1 lb pkg.
Regular or All Beef
Wieners 1.65

500 g pkg.
Bavarian Sausage 1.95

By The Piece Only
Bologna lb .95

Canadian Queen
Halves or Quarters Boneless
Smoked Ham lb 2.35

1 lb pkg.
Skinless Wieners 1.45

2 to 3 lbs
Dinner Hams lb 2.25

Store Packed
Pure Pork
Sausage lb 1.35

500 g pkg.
Bologna or
Chicken Loaf 1.45

SHAPE UP WITH SEA FOODS
HIGH PROTEIN
LOW FAT



High Liner Frozen
Boston Blue Fish
Fish Sticks or Fish Fillets
14 oz. box
1.59

Blue Water Frozen
Cod au Gratin
7.5 oz. box
1.59

High Liner 14 oz box
Frozen
Cod in Batter 1.69

STORE HOURS
Open: Every Thursday 'til 9 p.m.
Fridays 'til 9 p.m.
Saturdays 8:30 to 5 p.m.

Fascination Choice
Kernel Corn
12 oz. tin
for 39¢

Lancia
Spaghetti, Spaghettini or Ready Cut Macaroni
1 kg. pkg.
$1.29

IGA



Top Valu
Choice
Assorted Varieties
Vegetables
10 fl. oz. tin

Fascination
Fancy
Tomato Juice
48 fl. oz. tin

for 4 98¢ 58¢

McCall's Greatest Recipe Card Collection
On Sale this Week:
Sets 17-18 each $1

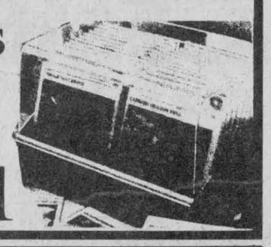

Facelle Royale
Assorted Colours
two ply - 2 roll pkg.
Paper Towels 1.09

Miss Mew
Assorted Varieties
6 oz tin
Cat Dinner 3 for .88

McCain Frozen
24 oz. bag
Superpatties or Supercrisps .69

Sara Lee 13 oz. cake Frozen
Assorted Flavours
Layer Cakes 1.19

Gainsborough 10 oz. box
Frozen
Downey Flake
Waffles .79

Sealtest
250 g cont.
Chip Dip .49

Fleischmann's 2 lb pkg.
100% Corn Oil
Margarine 2.29

Robin Hood White Enriched All Purpose
Flour
3.5 kg. bag
$2.39

Coca Cola
or Sprite
Soft Drink
750 ml btl.
(plus .25 dep./btl.)
39¢

Powdered
Fab Detergent
6 L pkg.
$2.99

Springtime
Fabric Softner
128 fl. oz. cont.
$1.23

Scotties
Assorted Colours, Two Ply
Facial Tissue
Pkg. of 200
66¢

AUTUMN VALUES



Betty Crocker
Supermoist
Assorted Varieties
Cake Mixes
18 oz. pkg.
88¢



Blue Bonnet
Margarine
3 lb pkg.
$1.99

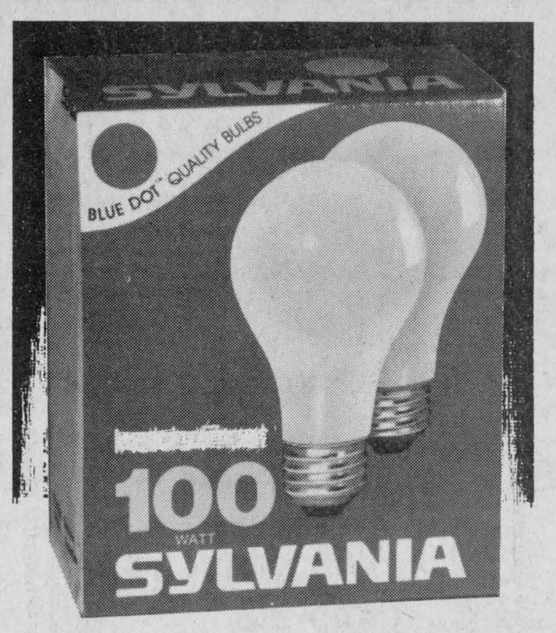

Sylvania
40, 60, 75 or 100 Watt
Softwhite
Light Bulbs
2 bulb pkg.
88¢



Kraft
Miracle Whip
1 L jar
$1.58

Aunt Jemima 750 ml btl. **Table Syrup** 1.59	Chef Boy-ar-Dee 15 fl. oz. tin **Spaghetti with Meat Balls** .78	Sunkist 16 fl. oz. btl. **Lemon Juice** 1.13	Weston's 24 oz. loaf Enriched **White Bread** (Ont. stores) .65	Capri 4 roll pkg., Pink or White One Ply **Bathroom Tissue** 1.13	Alpo 14¾ oz. tin Assorted Varieties **Dog Food** .49
Mountain Blend 1 lb bag Bean or Ground **Coffee** 3.74	Cloverleaf 6½ fl. oz. tin **Chunk Lite Tuna** 1.20	Pam 225 g cont. Spray Coating **Vegetable Oil** 1.69	protein 24 oz loaf (Ont. stores) Enriched White and Whole Wheat **Bread** .69	Borden 2 L cont. Assorted Flavours **Ice Cream** 1.59	Vaseline 400 ml btl. Intensive Care Regular or Herbal **Lotion** 1.99
Four Star 10 fl. oz. tin Pieces & Stems **Mushrooms** .74	Shirriff 3 oz. pkg. Assorted Varieties **Jelly Powders** .39	Weston's 10 oz. pkg. Family **Chocolate Rolls** .89	Pillsbury 14 oz. cont. **Apple Turnovers** 1.19	Mix-O 3.6 L cont. **Liquid Bleach** .96	Lady Patricia 450 ml btl. Beer or Balsam **Shampoo** 1.69

Weston's Pkg. of 6
Cinnamon Butterhorns .89

Hostess 200 g pkg.
Crispos .89

Donald Duck 64 fl. oz. jar Florida Chilled
Orange Juice 1.89

Kraft 2 lb cont. Churned or Liquid
Honey 2.48

Aunt Jemima 1 kg. pkg. Regular, Buckwheat or Buttermilk
Pancake Mix 1.29

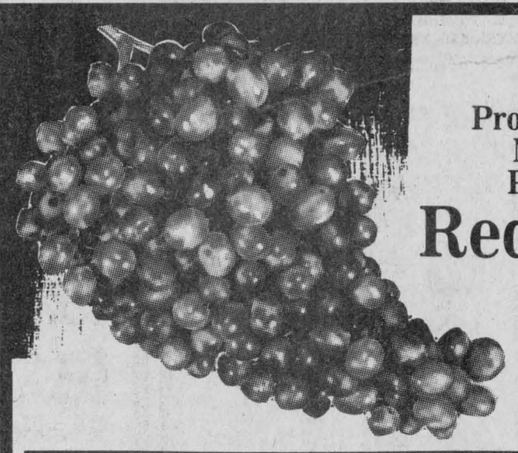

Produce of U.S.A.
No. 1 Grade
Plump Juicy
Red Grapes
lb **59¢**

Canada Fancy Grade
Russet Apples
3 lb bag
ea. **.99**

Canada No. 1 Grade
Green Cabbage ea. .33

Produce of U.S.A. Fresh
Spinach 10 oz pkg. ea. .59

Canada No. 1 Grade Yellow
Cooking Onions 3 lb bag ea. .69

Green Leafy
Alfalfa Sprouts ea. .79

People Come First at IGA

PRICES EFFECTIVE FROM
MONDAY, NOVEMBER 10
UNTIL CLOSING SATURDAY, NOVEMBER 15, 1980
WE RESERVE THE RIGHT TO LIMIT QUANTITIES
TO AVERAGE FAMILY REQUIREMENTS.

FOCUS

by Anne McRae

The 31 cent dollar

Pierre Trudeau has taken to the hustings to warn Canadians opposed to his plans for constitutional reform that they may "face the scorn of history". What Mr. Trudeau fails to see, although it is blindingly, depressingly obvious to the rest of us, is that Liberal mismanagement of this country's economy renders any discussion of history irrelevant because we probably won't have a history or a country left by the time Pierre and cohorts get through looking after our money.

The only scorn Mr. Trudeau should be worried about is the scorn his countrymen feel for a government that promises us a 31-cent dollar in 1985.

This bleak forecast is found in a document entitled "The Medium-Term Prospects for the Canadian Economy, 1980-85". The document, prepared by the finance department and released at the same time as the budget, was largely ignored by the media who preferred to concentrate on the more volatile energy issue.

Let me tell you, though, if you thought the budget was bad news, wait until you get a look at this chilling forecast.

Energy prices will of course rocket upward. For every $1 you pay for energy today—gasoline, heating oil, natural gas, electricity—you'll pay $2 in 1985. The escalation will be sharpest in the early years; prices will be up at least 50 per cent by 1982.

More discomfiting is the rise in food prices. Consumer food prices are forecast to rise 10.1 per cent this year and 12 per cent next year. By 1982, your food bill will be up by a third. A grocery bill that is $100 now will be $167.50 in 1985.

"And," as Terrance Willis of The Gazette says, "that being the bad news, here's the worse news: those forecasts are cautiously optimistic, as the document says."

We are being told, with 'cautious optimisim' that what we bought for $1 at the beginning of this year will cost us $1.675 by 1985.

What's MacEachen, our wizard of finance, doing about it all?

Well, in a tone reminiscent of Trudeau's great "tighten your belts" pronouncements delivered with a straight face from the sunny, holiday coasts of the French Riviera or Italy or Spain, MacEachen tells us "Canada's wage-price performance could also, however, be worse. For example, if Canadians are unwilling to accept the real income consequences of higher energy prices, and instead demand compensating wage and salary increases, the inflation profile could be significantly higher . . ."

In other words, if we Canadians persist in our unrealistic demands to keep on eating, we're just going to make things worse.

Let us not be so harsh. Perhaps the government can show us how to manage our money more efficiently. Let's see how the government's record of money management looks.

From Confederation to Centennial year, from the governments of Sir John A. Macdonald through to Lester B. Pearson, writes Terrance Wills, the combined budgetary deficits totalled $17 billion.

Yet by next March when this fiscal year ends, the net debt of the government will be more than $81 billion. The Trudeau governments, in power since 1968, are responsible for that astronomical escalation. In the '70's, the budgetary deficits have climbed relentlessly: $1.4 billion in '73-'74, then $6.2 billion by '76-'77 and $12.2 billion by '78-'79.

The continual deficits have forced the government to borrow more and more, sucking up capital that might have gone to the private sector for investment in new plants, and squeezing up interest rates.

This look at the money management of our leaders does not instill confidence. Terror is what it instills. Anybody else would be out of business with deficits like this. Instead, these guys are in charge of running everyone's business—that is, everyone except the giants like Esso, Exxon, Union Carbide or Standard Oil who are recording record profits and who don't even pay attention to the government because of the financial wallop they pack. The rest of us are mere Lilliputians in the scheme. Unlike the real Lilliputians though, we've got a Gulliver in charge that we can't pin down.

Trudeau stands to earn himself that much-coveted place in history all right—as the father of a 31-cent dollar.

And we get to tell our kids that we helped make it happen.



PIONEER MEMORIES—About 85 people attended the 10th anniversary of the Beaver Club dinner in Williamstown Friday. The event is designed to re-kindle interest in the area's heritage and raise money for the Nor'Westers Museum. From left are Club President Jim Hill (chief senior wintering partner), Annette MacDonald (comforting squaw) and John Milnes (voyageur).

Staff photo—Bob Roth

Mary Light dies suddenly

Mary Evelyn Light died suddenly at her home at the Brown House on Wednesday, November 5. Point Claire residents the Lights purchased this property about 16 years ago and have been permanent residents for five years.

Mrs. Light was the former Evelyn Conway, a daughter of the late Mr. and Mrs. J. P. Conway.

To mourn her sudden passing she leaves: her husband, Gordon W.T. Light; one son Gordon Jr. of Etobicoke; one daughter Marilyn MacConaill of Hull; her son-in-law Michael MacConaill of Hull and one brother J.P. Conway of Marmora.

Mrs. Light was community-minded and took an active part in several area organizations. She was a member of the Green Thumb Horticultural Society of Williamstown; the Picnic Grove Women's Institute and Canadian Wild Horse Society and Glengarry Historical Society.

Before coming to our community, she was a newspaper correspondent to News and Chronicle, Pointe Claire, where she wrote a column "Dear Country Neighbor" for over 10 years. She related life in Glengarry to Montreal residents through an exchange of recipes and other ideas.

The funeral was held on Saturday, November 9, at St. John the Evangelist Anglican Church, Lancaster. Reverend Gordon Worden officiated. Burial was in the parish cemetery.

Pallbearers were: Gordon Kelly; George Findlay; her son Gordon Jr.; her son-in-law Michael MacConaill and Rodolphe Levert. Honorary bearers were Lionel Levac and Harold Light.

Relatives present from a distance were: Jim and Jean Conway of Marmora; Gordon Jr. and Susan Light of Etobicoke; Ola, Audrey and Ronald Pittaway of Ottawa and Marilyn and Michael MacConaill of Hull.

Lancaster News

Mrs. Alex Lalonde 347-3483

The first Lancaster Brownies Pack have been very busy over the past few weeks in preparation for enrollment night for eight Brownies on November 25, at 6 p.m.

At one meeting the pack visited the Ontario Provincial Police Detachment in Lancaster where Constable Andy Reever gave a tour. Each girl was fingerprinted on a souvenir card.

Hallowe'en Night gave Brownies an opportunity to earn their dance badges performing for testers. They received prizes and treats for games and costumes. The hall was decorated for the occasion by the Brownies.

Area Brownies and guides joined the pack at a Remembrance Day church service held at St. John's Anglican Church on Sunday, November 9. Brownie leaders this year are Lyn Dupuis, Sandra Day, Gail Landrey and Laura MacLeod. Parent committee members are Jean Lawson, Marlane McDonald and Heiki Stuhlmann. The pack is in the need of second-hand Brownie uniforms. If anyone has one to sell or donate, please contact Sandra Day at 931-1642.

The Glengarry Community Club will hold on open euchre at the Charlottenburgh Arena, Williamstown on Wednesday, November 12, at 8 p.m.

Bookmobile route for November

During the month of November the bookmobile will visit the communities in the three United Counties, on the following schedule:

Mondays, November 3 and 17: Riverside Heights (9:30-9:45); Stampville (10:05-10:25); Hainsville (10:35-11); Dunbar (11:15-11:45); Grantley (1-1:15); Lunenburg (1:45-2); Northfield Station (2:15-2:30).

Tuesdays, November 4 and 18: Strathmore (9:30-10); Gravel Hill (10:30-10:50); Monkland (11-11:15); Greenfield (11:45-12); Apple Hill (1:15-1:40); Martintown (2-2:20); St. Raphael's (2:30-3).

Wednesdays, November 5 and 19: Westley's Point (9:30-9:45); Curry Hill (10-10:30); Bainsville (10:40-11); North Lancaster (11:15-12); Glen Norman (1:10-1:40); Glen Roy (2-2:30).

Thursdays, November 6 and 20: Glen Robertson (9:30-9:45); Glen Sandfield (10-10:30); Lochiel (10:50-11:10); McCrimmon's Corners (11:30-12); Dunvegan (1:30-2:30).

Fridays, November 7 and 21: Morewood (9:45-10:15); Hallville (10:45-11:15); Mountain (11:30-12); Inkerman (1-2:15); Hulbert (2:30-2:45); Winchester Springs (3-3:20).

In addition the following locations are visited once each month:

Elma, Tuesday, November 25 (1-3); Glen Walter, Wednesday, November 12 (9:15-10:15); Lancaster Township (at public school) Thursday, November 27 (9:45-11); Berwick, Thursday, November 13 (10-11:15); Bonville, Friday, November 14 (2:30-3); Bouck's Hill (Timothy School) Tuesday, November 25 (10-11:45).

Correction

In last week's obituary of the late Albert Vachon, three survivor's names were omitted. They are: a daughter Madeline, Mrs. Marcel Lavigne of Ottawa; a half-brother Gerard of St. Therese, and a half-sister, Elizabeth, Mrs. Roger Gagnon of Ottawa.

"We're the Nobody that undersells Everybody"

HOUSE OF LIGHTING

Wholesale and Retail Lighting Fixtures

Also Evening Appointments

Tel. 534-2912 26-tf

16 Johnson Crescent Long Sault, Ont.



Beginning November 24

A 26-week Course in

CREATIVE DRAMA FOR CHILDREN

will be held on

Mondays at St. Andrew's Presbyterian Church, Church St., South Lancaster

In Alexandria, Alexander School

Times: Ages 6, 7 and 8 from 3:45 to 4:45 p.m. and Ages 9, 10, 11 and 12 from 5 to 6 p.m.

Emphasis placed on improvisation, creative movement, voice and speech, neutral masks, makeup, clown character and dramatic exercises resulting in a workshop production.

For further information call

Mrs. Raylene Goulder

347-3838 45-3c

TARTAN NIGHT

Sponsored by

The Cornwall Optimist and Legion Pipe Bands

Sat., Nov. 22, 1980

MacDonell's Inn

Dancing from 9 'til 1 a.m.

featuring

THE CLANSMEN

SCOTTISH ENTERTAINMENT



Added Attractions

Pipe Major John MacKenzie

The McCulloch Dancers

Prizes for best dressed couple and individuals

$10 per couple including lunch

Refreshments Served

Tickets available from: All Optimist Members, Jack MacDonell's Motor Sales and Mitchell's Store, Pitt St. N., and Coronet Cameras. 46-2c

Courtesy of

MacGillivary's Outfitters

315 Clark Ave. Tel. 933-4867

Res. 933-7428 Bus. 932-8388

Raymond Filion

Bijoutiers/Jewellers Inc.

Diamonds, Watches, Watch Repairs 29-tf

Gifts, Trophies, Engraving

604 Montreal Road Cornwall, Ont.



SLACKS

SPECIAL FOR THIS WEEK ONLY

November 13—22

20% OFF

Lalonde's

Ladies' Wear 46-1c

24 Main St. S., Alexandria Tel. 525-3162

The Milano Restaurant and Pizza House

PIZZA FREE PIZZA

2 CANS OF PEPSI with every Medium, Large and Extra Large Pizza

PIZZA PIZZA

FREE

1 CAN OF PEPSI with every small pizza

PIZZA PIZZA

Special Every Sunday

PIZZA FREE PIZZA

NO. 1 CHICKEN DINNER and 2 CANS OF PEPSI with any Extra Large Pizza

22 Main St. N., Alexandria 46-1c Tel. 525-1690

BINGO

GLENGARRY SPORTS PALACE

8:00 p.m.

Doors Open At 6:30 p.m.

Thursday, Nov. 13

15 Regular Games

6 SPECIALS — 50-50

ONE WINNER TAKE ALL

Door Prizes — $25-$15-$10

JACKPOT $1,400

In 8 Numbers

Admission 50c per person



20% OFF



PURSES — WALLETS

GLOVES — TAMS

TOQUES —SCARF SETS

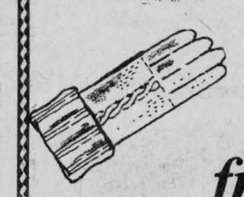

from November 12 to November 22

Don't forget our FREE DRAW on December 24 for two $50 Gift Certificates





The Bootique

Women's and Children's Shoes—Boots—Accessories 46-1c

25 Main St. S., Alexandria Tel. 525-2934

PEOPLE on the MOVE

Mrs. Merilda Minty of Edmonton and Mrs. Jean Talaricko of Vancouver, Washington spent a week recently with their parents Mr. and Mrs. Z. J. Courville. On Saturday, they were joined by other family members for a reunion and pre-Christmas party. Family members attending were: Mr. and Mrs. Laurier Courville of Cornwall; Mr. and Mrs. Allan MacDonell and son Mark of Waddington, NY; Mr. and Mrs. Joey Collins of Ogdensburg; Mr. and Mrs. Bruno Courville of Chateauguay; Mr. and Mrs. Robert Vincent and family of Alexandria; Mr. and Mrs Robert Lajoie of Ottawa; Mr. and Mrs. Claude Courville and Coboug and Mr. and Mrs. John Courville and daughter of North Bay.

Mr. and Mrs. George Dumouchel and Mr. and Mrs. Arcade Trottier of Alexandria and Ovila Dumouchel of Lachute attended the funeral of Arthur Rousse, husband of Patricia Davis of Dorval. They also visited with Mr. and Mrs. Verner Roberts and Edith Ryan of Verdun.

Howard Kennedy of Ottawa spent the past week with Jim and Anne Weir while hunting in this area. Jim and Anne spent the weekend in Dollard des Ormeaux with Kevin, Alice and Kelly Anne Weir. Jim and Kevin attended the Alouettes—Rough Riders game on Saturday.

Mr. and Mrs. Roland Lambert, Mr. and Mrs. Jean-Marie Poirier, Miss Nicole Lambert and Michel Emard all of Montreal spent the weekend with Mr. and Mrs. Fred Lavigne of Greenfield.



DIAMOND JUBILEE—Mr. and Mrs. Armand Lacombe of Alexandria celebrated their 60th wedding anniversary on September 28. They were married in St. Raphael's September 28, 1920.



LOUISE PORTAL

Stars in 'Cordelia'

The "Centre Culturel", "Les Trois P'tits Points" will present the film "Cordelia" Friday, November 14 at the Sacred Heart Parish Hall. There will be two presentations, at 8 and 10 p.m. Admission is $2 and everyone is welcome.

"Cordelia" is a film inspired by the book "La lampe dans la fenetre" written by a Quebecqer, Pauline Cadieux. The film unfolds around a veracious fact of the Judiciary history of Quebec at the turn of the century: Cordelia Viau, accused of murdering her husband with her accomplice Samuel Parslow.

Starring in the film is Louise Portal who was born in Chicoutimi on May 12, 1950. She studied at Sainte Marie College in Montreal from 1969 to 1971. She went to the "Conservatoire d'art dramatique" of Quebec which was followed by an apprenticeship in France. Since 1971 her career has blossomed through television movies and theatre.

The movie was made in the Hudson, Vaudreuil and Dorion regions. They were chosen for their natural backgrounds. The village of Sainte Scholastique where the trials and changing took place has now been replaced by Mirabel Airport.

Changes announced

Three clergy changes have been announced in the Diocese of Alexandria-Cornwall.

Rev. Gilles Ayotte, assistant priest at St. Columban's will become assistant priest at St. Francis de Sales, Cornwall with part-time ministry at St. Joseph's Villa.

Rev. Emmet Martin, o.s.m., is retiring as chaplain of St. Joseph's Villa.

Rev. Mr. Gordon Bryan, deacon, will join the pastoral team at St. Columban's on a part-time basis after having exercised his ministry on a part-time basis at St. Francis de Sales.



To those electors who supported me, I sincerely thank you

Denis B. Vaillancourt

Trustee, Board of Education
(by Separate Electors) 46-1c

Lee speaks to Auxiliary

by Glenda MacDougall

A very successful and enlightening meeting was held on November 4 by Mount Carmel Auxiliary, with guest speaker Mr. Alf Lee.

"Alfie" as he insists on being called, donated his precious time and enthusiastically answered many questions that people had tucked away in their minds.

There should be many "Alfies" but unfortunately there is not, one man cannot speak and spread the word, but that's what seems to be happening. A small group of people left the information meeting with self satisfaction and admiration for one man, who will donate his time and effort to answer questions whatever it may be about—money, people, when the centre will be opened, etc.

The "Treatment Centre needs "You" so come one and all and participate in helping a needy cause that our society needs so badly!

Next meeting is at Shalom House on January 3, 1980. Information given at any time from Mrs. Johnson 525-3939, Mrs. McDonald 347-2329.

A.H.S. group sees plans take shape

A meeting of the "Names Committee" was held Wednesday night. We hope to have the invitations mailed before the Christmas rush, so that former students may plan their 1980 vacations to coincide with the reunion weekend of August 7,8,9, 1981.

This is a mammoth undertaking because we want every former student to be aware of the reunion. It would be a tremendous help if some readers were willing to compile a list of married students names and present addresses of relatives, friends or former classmates. This list could be forwarded to Mrs. M.J. Macdonald, 11 Kenyon St. West, Alexandria.

The next meeting will be held November 21, at G.D.H.S. Plans are slowly falling into place and with everyone's co-operation, the summer of 1981 will be a memorable occasion for all the former students and teachers of A.H.S.

Advertising...
keeps people working.
CANADIAN ADVERTISING ADVISORY BOARD

THE UNITED CHURCH OF CANADA
GLENGARRY EAST PASTORAL CHARGE
SUNDAY, NOV. 16
Alexandria 9:30 a.m.
Dalhousie Mills 11 a.m.
East Hawkesbury 8 p.m.
Rev. Jas H. Thompson
Minister

Voting held at Fraternite

by Germaine Vaillancourt

On November 2, the annual meeting of "Fraternite" was held. The financial report was read by Jean Pierre Claude, accountant.

Once the report was discussed and adopted the members proceeded to elect the executive for the coming year. For the first time since "Fraternite" was organized voting was necessary last Sunday.

According to the constitution 11 members are required to form the executive. This year 14 members had been nominated.

The results were as follows: Eugene Ouellette, president; Omer Claude, second vice-president; secretary-treasuere, Yvonne Roussin. Directors are: Theodore Desjardins, Omer Quesnel and Lorette Viau. The above are all re-elected members.

The four newcomers as directors are: Lucille Desjardins, Lucille Lalonde, Mr. and Mrs. Adelard Sauve.

The scrutineers were: Leopold Seguin and Mrs. and Mrs. Jean Pierre Claude all non-members.

After the elections, the members chatted and played cards while waiting for the complimentary cold buffet to be served. The meal was welcomed by all..

The most interesting feature of the day was certainly the numerous slides that Father Rejean Lebrun shared from his trip last spring to Israel-Rome. While doing so, he commented on each slide relating some of the Bible events connected with them. It was very much enjoyed by all.

Germaine Vaillancourt thanked Father Lebrun and offered him a gift in appreciation on behalf of all the members.

It was a most wonderful day where "Fraternite" was not only the name of our group but where "Fraternite" was noticeable at a glance.

The president, Mr. Ouellette, thanked all the members who helped to make the day a successful one.

Taste buds tantalized

by Sylvie Girard

On October 18 and 23 our third and fourth meetings of the 4-H Club were held during which we were assigned a project and invited to serve a lunch for the "Cercle des Fermieres of Alexandria". The lunch consisted of French crepes with cherry topping. During our fifth meeting on November 6 we prepared "Weiners in Sauce" which were delicious.

May register

Ex-Alexandria High School students will have the opportunity to register their name and address at the National Arts Centre at the Glengarry '80 concert, on November 15. A stand and forms will be available in the foyer of the N.A.C., before, during intermission and after the performance. Please take the time to supply us with your present address. In the near future you will be receiving a formal letter concerning the reunion.



Bruno Pigeon
Jeweller and Gift Shop
Accutron, Bulova, Caravelle
Rodania and Timex Watches
and Speidel
Beautiful Assortment of Diamonds, Birthstones and Family Rings
Certified Watchmaker
Also, Razor Repairs
Jewellery and
Watch Repairs
Crystal and Silverware
Complete Line of Costume Jewellery
Gifts for Every Occasion
ENGRAVING
13 Main St. N.
Alexandria
525-1518
13-tf

GLENGARRY '80
5th Anniversary
NATIONAL ARTS CENTRE
OTTAWA
Saturday, November 15
8:30 p.m.
Featuring
GLENGARRY SUPERSTARS
Celtic Music, Song and Dance
SPECIAL ATTRACTION



The Pipes that created
"The Ladies from Hell"



TICKETS NOW AVAILABLE:
Walter Stewart, Ottawa 828-1313
Danskin's ..... Maxville
The Hub ..... Alexandria
Jack MacDonell ..... Cornwall
Coronet Shop ..... Cornwall
Club Members, Ottawa and Glengarry
Sponsored by
The Glengarry Club of Ottawa
40-7c

BOOKS BOOKS
Books and more BOOKS
AVOID THE RUSH
Choose Your Christmas Gift Books Now
A good variety of cook books, home reference, Canadiania, nature, Scottish, humor, etc. Herriot's "Yorkshire", McKendry's "Quilts", Berton's "The Invasion of Canada", "Homeland of the Clans", Glengarriana, etc.
Diaries, Jigsaw Puzzles and
The Best Collection of Paperbacks in Town
Including Science Fiction
Children's Books, $1.25 and up
Stonehouse Hasti Notes $2.75
— Gift Certificates Available —
Let Your Friends Choose Their Own Books
We can also order most Books
GLENGARRY BOOK STORE
45 Main St. S., Alexandria, Ont. Tel. 525-1313
46-1c

Come in and see
Our New Line
WICKER WARE
THE PERFECT GIFT IDEA
GLENGARRY FLOWERS
43 Main St. S., Alexandria Tel. 525-1660
46-1c



WRANGLER
Boys' Jeans and Cords
Sizes 8—18
Special 8.88

Men's
Pullover Turtleneck
50% polyester, 50% cotton
Special 3.97



"Clairol" Shampoo
for fine hair — 225 ml. bottle
88¢

Dresses
Ladies' dresses at the greatest reduced price
Values to $79.97
Special 25.00





Ladies' Coats and Jackets
15% Off

Ladies' Pullover Sweaters
1/2 Price



Watches
Men's Timex Marlin
Reg. 27.95
18.97
Ladies' Digital Quartz
19.97



Gift Suggestions
6 ft. Christmas Stocking
Men's Viyella Shirts
Gowns and Dusters
Footwear
Toys, etc.

Use our Lay-Away Plan for Christmas
Open Thursday and Friday Nights

Christmas Shop Early
FOR SELECTION -SAVINGS!

Toques 77¢



MENARD FAIRWAY CENTRE LTD.
Alexandria, Ont. Tel. 525-2207

THE VILLAGE STORE
at Upper Canada Village
in co-operation with Gage Publishing Ltd. is pleased to present

popular radio & television personality Don Harron alias Charlie Farquharson of T.V.'s Hee Haw



Sunday November 16, from 2:30 to 3:30 p.m.
Charlie will be on hand to autograph copies of his books:
*Olde Testament *Jogfree of Canada *KORN Allmynack
The Village Store is open Monday through Friday 9:00 a.m. to 4:00 p.m.
Saturday and Sunday - 9:00 a.m. to 5:00 p.m.
The St. Lawrence Parks Commission, Morrisburg, Ont.

Minor hockey schedule

NOVICE BEGINNERS

Friday, November 14—5:30 to 6:20 p.m.
Sunday, November 16—8 to 9 a.m.
Friday, November 21—5:30 to 6:20 p.m.
Sunday, November 23—A.D. M.H.A. Tournament.
Friday, November 28—5:30 to 6:20 p.m.
Saturday, November 29—10:45 to 11:40 a.m.
Friday, December 5—5:30 to 6:20 p.m.
Saturday, December 6—7 to 8 a.m.
Friday, December 12—5:30 to 6:20 p.m.
Sunday, December 14—8 to 9 a.m.
Friday, December 19—5:30 to 6:20 p.m.
Saturday, December 20—3:30 to 4:20 p.m.
Saturday, December 27—9:50 to 10:45 a.m.

NOVICE

Friday, November 14—5:30 to 6:30 p.m.
Sunday, November 16—7 to 8 a.m.
Friday, November 21—5:30 to 6:20 p.m.
Saturday, November 22—A.D. M.H.A. Tournament.
Friday, November 28—5:30 to 6:20 p.m.
Saturday, November 29—9:50 to 10:45 a.m.
Friday, December 5—5:30 to 6:20 p.m.
Saturday, December 6—8 to 9 a.m.
Friday, December 12—5:30 to 6:20 p.m.
Sunday, December 14—7 to 8 a.m.
Friday, December 19—5:30 to 6:20 p.m.
Saturday, December 20—12:40 to 2 p.m.
Saturday, December 27—10:45 to 11:40 a.m.

ATOM SCHEDULE

Saturday, November 15: 7 to 8:20 p.m., 3 vs. 4; 8:20 to 9:40 a.m., 1 vs. 2.
Saturday, November 22: 12:40 to 2 p.m., 1 vs. 3; 3:30 to 5 p.m., 2 vs. 4.
Saturday, November 29: 12:40 to 2 p.m., 1 vs. 4; 3:30 to 5 p.m., 2 vs. 3.
Saturday, December 6: 9:50 to 11:10 a.m., 1 vs. 2; 11:10 to 12:30 p.m., 3 vs. 4.
Saturday, December 13: 7 to 8:20 a.m., 1 vs. 3; 8:20 to 9:40 a.m., 2 vs. 4.
Saturday, December 20: 5:10 to 6:45 p.m., 2 vs. 3; 6:45 to 8:20 p.m., 1 vs. 4.
Sunday, December 28: 7 to 8:25 a.m., 3 vs. 4; 8:25 to 9:50 a.m., 1 vs. 2.

PEEWEE SCHEDULE

Saturday, November 15: 9:50 to 11:10 a.m., 3 vs. 4; 11:10 to 12:30 p.m., 1 vs. 2.
Saturday, November 22: 7 to 8:20 a.m., 1 vs. 3; 8:20 to 9:40 a.m., 2 vs. 4.
Saturday, November 29: 5 to 6:35 p.m., 1 vs. 4; 6:45 to 8:20 p.m., 2 vs. 3.
Saturday, December 6: 12:40 to 2 p.m., 3 vs. 4; 3:30 to 5 p.m., 1 vs. 2.
Saturday, December 13: 9:50 to 11:10 a.m., 1 vs. 3; 11:10 to 12:30 p.m., 2 vs. 4.
Saturday, December 20: 7 to 8:20 a.m., 1 vs. 4; 8:20 to 9:40 a.m., 2 vs. 3.
Saturday, December 27: 12:40 to 2 p.m., 3 vs. 4; 3:30 to 5 p.m., 1 vs. 2.

BANTAM SCHEDULE

Saturday, November 15: 12:40 to 2 p.m., 1 vs. 2; 3:30 to 5 p.m., 2 vs. 3.
Saturday, November 22: 9:50 to 11:10 a.m., 1 vs. 3; 11:10 to 12:30 p.m., 2 vs. 3.
Saturday, November 29: 7 to 8:20 a.m., 1 vs. 3; 8:20 to 9:40 a.m., 1 vs. 2.
Sunday, December 7: 7 to 8:25 a.m., 1 vs. 2; 8:25 to 9:50 a.m., 2 vs. 3.
Saturday, December 13: 12:40 to 2 p.m., 1 vs. 3; 3:30 to 5 p.m., 3 vs. 2.
Saturday, December 20: 9:50 to 11:10 a.m., 1 vs. 3; 11:10 to 12:30 p.m., 1 vs. 2.
Saturday, December 27: 7 to 8:20 a.m., 2 vs. 3; 8:20 to 9:40 a.m., 1 vs. 2.

MIDGET SCHEDULE

Saturday, November 15: 5:10 to 6:40 p.m., 3 vs. 4; 6:50 to 8:20 p.m., 1 vs. 2.
Saturday, November 22: 5:10 to 6:40 p.m., 1 vs. 3; 6:50 to 8:20 p.m., 2 vs. 4.
Sunday, November 30: 7 to 8:20 a.m., 1 vs. 4; 8:30 to 9:50 a.m., 2 vs. 3.
Saturday, December 6: 5:10 to 6:40 p.m., 1 vs. 2; 6:50 to 8:20 p.m., 3 vs. 4.
Saturday, December 13: 5:10 to 6:40 p.m., 2 vs. 4; 6:50 to 8:20 p.m., 1 vs. 3.
Saturday, December 20: Figure skating competition.
Saturday, December 27: 5:10 to 6:40 p.m., 1 vs. 4; 6:50 to 8:20 p.m., 2 vs. 3.

Bantam start

by Maurice Bellefeuille Jr.

Alexandria Bantam travelling team played Cornwall's B team Saturday, November 1 at 11 a.m., in Alexandria.

Alexandria were defeated 4-3. Goals for Cornwall went to: M. Marcil, with a pair; B. Landry with a single and M. Lauzon scored the last goal for Cornwall. The goals for Alexandria went to: Maurice Bellefeuille with a pair and Guy Quesnel with a single.

Alexandria started their season playing the Cornwall Minor Team on Wednesday, November 5. Cornwall were defeated 3-2, Alexandria goals went to: Leonard Seguin; Yves Poirier and Maurice Bellefeuille Jr.

Alexandria played again on Saturday night facing the Cornwall Road Runners in Char-Lan. Alexandria defeated Cornwall 4-1. The goals for Alexandria went to: Guy Quesnel with a pair, Yves Poirier and Francois Paquin.

Alexandria's next game is tonight.



CHAR-LAN CHAMPION—Cecilia Cornelissen, a Grade 12 student at Char-Lan High School, holds the awards she has won throughout the cross country running season this year.
Staff Photo—Brian Filion

Completes season

Cecilia Cornelissen, a Grade 12 student at Char-Lan District High School, has just completed a very impressive cross-country running season bringing numerous accolades to herself and Char-Lan.

After placing first in several junior girls' cross-country races this Fall, Cecilia highlighted her season with a first-place finish in the EOSSA competition held in Mount Pakenham. The EOSSA win qualified her for the All Ontario meet in London on Nov. 1. Competing with 216 other runners from across the province Cecilia placed 43rd.

Cecilia's first place wins include the Varsity B Girls' race in Massena, NY featuring 30 schools, the Viking Invitational meet held at the Long Sault Parkway, the SD&G cross country race held at Char-Lan, and the Carleton Place High School Invitational race held at Mount Pakenham.

Cecilia is the daughter of Mary and Francis Cornelissen of R.R. 2, Williamstown, Ont. and she is a member of the Seaway Valley Runners Association.

To hold bonspiel

The first bonspiel of the season, open to anyone who wishes to try the game of curling, is expected to be held November 21 and 22. The dates were set at an executive meeting of the Alexandria Curling Club held last week.

President Gaetan Ravary thanked the executive and the club members for the assistance given at the club during the construction project. "Members have worked hard and should be proud of their new club room and ice shed," he said.

The president reported that the renovations are nearly completed, that the carpeting and dance floor have been laid, and with the ice going in this week, curling should start very soon. Members will be contracted by the match committees with their schedules.

The planned official opening has been postponed but the Christmas party will be held December 12, Mr. Ravary said.

BIG
THANK YOU
To the Electors and my Supporters
of Lancaster Township
PAUL ROY
46-1p

Thank You
I would like to thank all who supported me in my successful bid for councillor in the Village of Maxville and would like to pledge an all out effort in making it an even better place to live.
Michael H. Villeneuve
46-1p

MacEWEN
FORD SALES LTD.
Alexandria 525-3766 | Cornwall Line 347-2636 | Maxville 527-2100
TUNE-UP
not more than
$44.50 $ 49.50 $ 53.50
4 cylinder 6 cylinder 8 cylinder
Replace Spark Plugs with new Motorcraft plugs
Ignition points
Condenser, Rotor with new Motorcraft parts
Adjust timing, carburetor and belts
Check Distributor cap, cooling system hoses
spark plug wires, coil, PCV Valve
air filter and gasoline filter
Includes light trucks and imports.
Parts and labour included.
Any additional parts or service will be quoted before work is started
Free Brake Inspection
SERVICE HOURS:
8 to 5:30 Monday to Friday
9 to 3 Saturdays
46-1c

Christmas Special
ON RAILINGS
20% OFF during Nov. and Dec.
Free Estimates
S.D. & G. METAL FABRICATION INC.
R.R. 2, Green Valley, Ont. 46-2p Tel. 347-3181

FOR SALE
RADIO SHACK
Authorized Sales Centre
Ideal opportunity to set young people up in business, husband and wife operation or supplementary income for retirement. Just the right time now to set up for next Spring. Details only to demonstrated serious enquiries. Phone
(613) 525-3626
for an appointment. 46-1c

Guaranteed 5-year Investment
13¾%
We can also pay interest monthly on amounts of $5,000 or more at 13½%
No fee of any kind charged
(Member: Canada Deposit Insurance)
First City Trust Company
LOCAL AGENT:
RAYMOND ROCHON
132 Main St. S. Alexandria, Ont.
Tel. 525-2047 37-tf

WHITEWASHING and DISINFECTING
High Pressure Washing
BILL ANDERSON
Vankleek Hill, Ontario Tel. 674-5765 23-tf

Pre-Christmas Sale
Lay Away Now
begins November 13 — ends November 20
Exterior Christmas Colored Light Bulbs
$1.29/box SAVE .20
NOW $1.09
TOYS and CHRISTMAS WRAPPING PAPER
10% OFF
Orbit Skates with Steel Blades
SAVING — $20
(Limited Quantity)
Hockey Pants, any size, any color
ONLY $5.98
For Compact Cars . . .
TRACTION JAWS
Efficient in mud, snow and ice
Reg. $4.98 SAVE $2
Now $2.98
HANDY ANDY
HANDY ANDY
11 Main St., Alexandria Tel. 525-1597
Open to Noon Wednesdays, to 5:30 Thursdays
46-1c

Alexandria Drug Mart
525-4041 5 Main St. 525-2525
SOME OF THE MANY SPECIALS IN EFFECT

Aspirin 100's	1.24	Crest Toothpaste, 100 ml.	1.13
Stayfree Maxi-Pads, 30	2.64	Pampers 24's, Toddlers	3.99
Cepacol Mouthwash, 500 ml.	1.53	Oil of Olay Beauty Lotion, 100 ml.	4.69
Flintstones 100's Multiple Vitamins	3.99	Silkience Shampoo 300 ml.	1.89
One-A-Day 100's Multiple Vitamins	2.99	Vicks VapoRub, 100 ml.	1.99
Soft and Dry Deodorant 200 ml., 500 ml.	1.69	Agree Conditioner 350 ml.	1.84
Visine Eye Drops 15 ml.	1.39	Preparation 'H' Ointment, 1 oz.	1.39

WIDE SELECTION OF CHRISTMAS CARDS AND WRAP
FREE CUSTOMER PARKING WHILE SHOPPING
USE OUR CONVENIENT BACK ENTRANCE
Enter Our Weekly Draw for Free Photo Finishing
This Week's Winner — Claude Cuerrier
46-1c

MASSON INSURANCE LTD. LTEE
"Meeting All Your Insurance Needs"
REPRESENTING
ROYAL COMMERCIAL UNION GUARDIAN
GORE MUTUAL WATERLOO HARTFORD
CONTINENTAL HOME INS. PITTS INS.
GUARANTEE CO. of N.A.
CRUM & FORSTER FIREMAN'S FUND
FRANK COWAN CO. LTD.
GRENVILLE PATRON FARM
Independent Insurance Agents and Brokers of Ontario
and other major insurance companies
"ALL THE CHOICE IN THE WORLD"
'Insurance with service beyond the contract'
11 Sandfield Ave., Alexandria Tel. 525-1836
46-1c

EDITORIAL
IT'S OUR OPINION

The Glengarry News
ALEXANDRIA, ONTARIO, WEDNESDAY, NOVEMBER 12, 1980

Status of Women Council has plan for female workers

Last week on this page, attention was drawn to the inequality between men and women in the workplace. It was noted that, among other things, women's earnings are only 60 per cent of men's earnings.

What can be done to bring an end to such discrimination?

The Ontario Status of Women Council believes changes both in social attitudes and government legislation are necessary.

The council has made 12 suggestions, which are as follows:

1. The province should enact legislation calling for equal pay for work of equal value.

2. The province should implement an affirmative action program for women crown employees to ensure equal opportunity for women in the Ontario Public Service. Past discrimination and historical imbalance in the occupational and salary status of women crown employees must be redressed.

3. In giving out government contracts, the province should ensure that:
a. Equal employment opportunity principles are followed by all government contractors and sub-contractors;
b. Government contractors undertake affirmative action to ensure such equality of opportunity for women;
c. Organizations, agencies and institutions receiving government grants undertake affirmative action to ensure equality of opportunity for women.

4. The government should require all employers to develop affirmative action plans.

5. Ontario should develop a comprehensive child care policy designed to increase the availability of accessible, affordable child care in the province. The policy should recognize child care is a vital family support service for anyone who needs it. Funding should not be exclusively for the socially assisted segment of our society. Funding of child care should be based not only on a social welfare model, but also on an education model.

6. The Ontario government should develop a program to increase the participation of women in non-traditional jobs, especially the skilled trades.

7. Human Rights legislation should be amended to include:
a. A proviso for class action;
b. A proviso for the redress of sexual harrassment;
c. A proviso for the Human Rights Commission to order an affirmative action plan.

8. The Government of Canada should introduce into the Canada Pension Plan a provision to allow women to receive credit toward their Canada Pension for time spent out of the workforce rearing children.

9. The two-tiered system of assigning benefits under the Unemployment Insurance program should be changed since it gives benefits on the basis of the family, rather than work, which reduces the benefits owing to women. Women's benefits are already lower than men's due to the lower pay they receive.

10. The government should take action to improve services and conditions affecting immigrant women.

11. Live-in domestic workers should be included in labor legislation and a special standard established in the Employment Standards Act.

12. The Employment Standards Act should be changed to:

a. Prohibit dismissal or demotion for pregnancy for all female employees, regardless of length of service or eligibility for leave;

b. Provide for maternity leave after one year of service, instead of one year and 11 weeks as it is in the present legislation.

c. Place the onus of proof of non-violation on the employer who is alleged to have contravened the provisions of the Act.

d. Provide for paternity and adoption leave.

The recommendations, of course, will not be implemented by the province because they are too costly and too politically loaded. In fairness to our legislators, it might indeed be difficult to implement all of the proposals. Imposing affirmative action plans on the private sector would likely result in the same bureaucratic screw-up which typifies most government ventures into the business world. Small businessess, in particular, would find themselves swamped by the extra paperwork.

Still, it is impossible to ignore the discrimination which now exists and to correct past injustices will require both money and willpower. If we set our sights on the destination of equality and start walking at a steady pace, we'll get there sooner or later. The first steps must be taken, however, and as most people realize, one of the more difficult tasks in life is getting the government to put one foot in front of the other in rapid succession without tripping itself. B.R.



"NOT BAD, CONSIDERING I'VE GOT ONE HAND TIED BEHIND MY BACK!"

ITEMS OF AULD LANG SYNE . . .



. . . GLEANED FROM OUR FILES

TEN YEARS AGO
Thursday, November 12, 1970

If there are municipal or school elections in Alexandria, December 7, all voting will be centred in Alexander Hall.—There will be one change in representation of the seven members of the County Board of Education to be elected by Separate School supporters this year.—Mrs. Rachelle Menard, Green Valley, was winner of the $1,000 draw held by Alexandria Legion Branch.—Two new bridges were officially opened to traffic in Lancaster Township Tuesday afternoon. There were the Dalhousie bridge and the Sutherland Creek bridge.—Mrs. George Taillefer, Alexandria, was tendered a testimonial banquet Sunday, November 1, by the Federation des Femmes Canadiennes Francaises. — Negotiations over salaries that started last November have now been reconciled by bargaining agents for the County Board of Education and area secondary school teachers.

TWENTY YEARS AGO
Thursday, November 10, 1960

A veteran practitioner and leading citizen of Maxville for more than 50 years, Dr. J. Howard Munro died at Maxville Saturday in his 80th year.—A new twist to the deer season, Tuesday night saw a motorcyclist knocked from his machine by a deer. Henri Dicaire, 17, of Bainsville, was knocked unconscious and his motorcycle burned.—Lalonde's Ladies and Children's Wear, adjacent to the IGA store, is also being extended 40 feet in the rear.—A recently qualified pilot, W. R. "Bill" MacEwen of Maxville, now boasts his own airstrip just north of the fairgrounds.

THIRTY YEARS AGO
Friday, November 10, 1950

Memorial Gates, in memory of their Highland forefathers who built the 100 years old church, were dedicated Sunday at Kirk Hill United Church.—Mrs. Donat Boisvenue suffered a fracture of both bones of the right ankle last Thursday in a fall while playing badminton.—Vincent Cameron, district supervisor for Massey-Harris in this area, leaves later this month for Haileybury to become district supervisor for Northern Ontario.—Pte. Frank Villeneuve of Maxville, a member of the Special Korean Force, was tendered a farewell party in the Community Hall.

FORTY YEARS AGO
Friday, November 8, 1940

Mrs. Thomas, wife of Rev. Norman Thomas of Kirk Hill, suffered a fractured pelvis and other injuries Friday afternoon, when the Thomas car was in collision with another at Laggan corner.—Miss Mary Maguire, RN, of Montreal, a granddaughter of Mr. and Mrs. Peter Chisholm, Lochiel, proceeds overseas shortly with No. 1 Canadian General Hospital unit. — Miss Geraldine Kennedy left Monday to spend some time in Montreal. —Sarah Catherine McCuaig, 17, Kirk Hill, a daughter of Mr. and Mrs. Thomas McCuaig, died Wednesday in hospital at Hawkesbury, following injuries suffered in a head-on collision near Hawkesbury, Sunday night.

FIFTY YEARS AGO
Friday, November 4, 1930

While operating a threshing outfit on the farm of Robertson MacRae, on Saturday, Willis Bush, of Dominionville, had the misfortune to have his left arm badly mangled.—The Hydro Electric men are busily engaged in building the line from Glen Sandfield to Dalkeith.—On Friday evening, November 7, Mrs. Angus L. MacArthur (nee Margaret A. Kelly) was guest of honor at a reception given in the K of C Hall by her former pupils. Mr. Donald MacKay, principal, was in the chair and a feature of the evening was the presentation of a walnut tea wagon by Miss Kay Dever.—The first meeting of the Glengarry Military Badminton Club was held at the Town Hall, Wednesday. Election of officers was as follows: President, Dr. M. Markson; vice-pres., A. E. Richard; Sec.-treas., Miss Evelyn McRae; tournament committee, Eugene Macdonald, Alex. Kerr, Chas. McKinnon; entertainment, Mrs. O. Luckhardt, Mrs. R. H. Cowan, Mrs. Hilda Macdonald and C. Hannan.

SIXTY YEARS AGO
Friday, November 12, 1920

More than fourteen years as chief pastor of the See of Alexandria, was brought to a close on Wednesday morning with the death in Hotel Dieu, Cornwall, of Right Rev. William Andrew Macdonell, second Bishop of Alexandria.—During the current week the trustees of the Separate School System have had removed the picket fence sur-

(Continued on Page 12)

'From the old rail fence'

by Anna Margaret



Alas the football season endeth on a sour note. My teams were all losers. Glengarry District High School, Ottawa Rough Riders and Calgary Stampeders.

Of course GDHS being the closest was for me the saddest, as old Number 57 got hung up for another year. That sweater has come down the line at our house for some years now so it feels like a family tradition. There are many more like it I'm sure in the families around, where the football number was kept in the family to avoid putting a new name on the sweater.

Life has its ironies, I thought as I stood on the sidelines last Friday afternoon watching our team slither it out on the mud pie battleground, the sweater colors scarcely discernible so plastered they were with ooze.

Education sure is great isn't it? If my football player son had been a pre-schooler and I came upon him and his friends rolling around like this in the mud what would my reaction be? Scarcely like the smiling mother in the TV commercial who gushes: "My son gets filthy playing in the mud with his playmates but I don't worry at all. I just dip his grimy duds in my brand of Sudsex and out they come gleaming white,"

I fail to identify with this glamorous mother. I'm more the battle-axe type who would march out full fire, pick up the little varmint by the ear and threaten him within an inch of his life if he ever repeated the mud-pie rollathon again.

But that was before I was educated. No way would I protest now to my broad-shouldered teenager that he musn't plop around in the slime for a few hours on a cold wet afternoon.

No way. I stand in company with the other mothers who stand gallantly back of the cheerleaders trying to pretend we understand what all the shoving and pushing is all about. Gotta support the young gaffers so they can't complain in years to come that their mothers didn't love them.

I identify better with this group of moms than the TV phoney. In spite of all the times our young chaps have upended their backsides in a row not once have I ever heard "whose son out there has the whitest panties?"

Most of us I'm sure have been through the routine of rubbing and scrubbing the knickers so the boys would measure up as they paraded forth. The older boys in the family do have some advantages. Not so poor Son Number Six. He gets told if he can't convince the automatic washer to co-operate he must save face through his own elbow-grease. Such exercise is good for his arms, he hears,—it will make him more rugged on the turf. I figure I should get points for not reminding him that anybody who indulges in such a sport must suffer the consequences.

We females aren't supposed to know too much about football but I'll wager if we were running the show, the team wouldn't be wearing white pants.

Football must do something for these young fellows. Why else would they daily spend two hours of their time for two months after school so they can play six games of competitive sport?

Why else would they risk broken ankles, broken wrists and fingers and wreck their chances for a few months of hockey and basketball?

Why else would a school spend a small fortune outfitting a team with pads and sweaters and socks and pants and buses for such a small percentage of the enrolment?

There has to be a reason. I wish someone would tell me what it is.



Perspective

by Bob Roth

Remembrance Day observations

Yesterday was November 11, Remembrance Day. It is a day traditionally reserved for paying solemn tribute to those who gave their lives in war. At one time, it was a national holiday. Today only a few select groups are given the day off—and one wonders how much meditating on war is done during those hours.

From time to time, it has been necessary for our nation's young to sacrifice themselves in order to preserve the way of life we all cherish. However, in recent years war has lost much of its nobility. When we were fighting the Nazis, there was no doubt the cause was just. The war in Vietnam, however, did much to change people's perceptions of right and wrong, of good versus bad. Many people questioned the ethics of propping up a corrupt dictatorship simply because it was an anti-Communist dictatorship.

Regardless of how much North Americans feared Communism, it was difficult for a soldier to put his heart into fighting for an administration in South Vietnam which he knew to be full of drug dealers, black marketers and a host of other profiteers at the very top of the government ladder. It's not the kind of cause for which you feel like willingly sacrificing your life.

That war also caused people to question the nature of Western foreign policy. We began to realize that our policy was not so much dictated by idealistic visions of right or wrong, but on economic power. Those countries which would support our economic interests (ie. allow us to mine their minerals or purchase their oil) instantly became our allies.

Unfortunately, many of the nations which are our allies feature the most ruthless and corrupt governments you could find anywhere. Iran is a prime example. Under the Shah (who gave us ample access to his oil fields), thousands of people were tortured and killed for what in this country would be considered the exercising of normal democratic freedoms.

We turned a blind eye to these atrocities in return for military bases and open trade routes. In the end, we earned the contempt of the entire Iranian people. We preached nobly about truth, justice and civil rights, but we propped up a government which denied all of these.

In Latin America our record is no better. Canadian and U.S. business interests continue to work hand in glove with dictatorships which lavish wealth on the privileged few while millions of their peasant countrymen go to bed hungry every night.

When revolutions break out in these nations, we blame Communism, when in fact we should be looking inward. By not being more vocal in our defense of civil rights and economic justice, by working side-by-side with those who offend both of these principles, we subvert our ideals in the eyes of those who judge us solely by our actions.

To these people—the sick and the hungry of the world—our pious words are empty mouthings designed to drown out the deafening roar of economic prosperity which results to North Americans as a result of such a self-serving foreign policy.

God help us if we again find ourselves in a major conflagration. Brush wars are springing up throughout the world as the poor and oppressed begin to toss off their yokes.

Some day our youth may be called upon to intervene in one of these struggles.

If that day comes, can we be sure we will be on the side of justice? Or will we just be protecting our wallets?

THE GLENGARRY NEWS LIMITED

A member of the Canadian Community Newspapers' Association

CNA Audit Bureau of Circulation ABC

THE GLENGARRY NEWS LIMITED

P.O. Box 10, Alexandria, Ont.—Tel. 525-2020

EUGENE A. MACDONALD, President
EMILE HURTUBISE, General Manager and Publisher
ANNA MARGARET MacDONALD, Editor
ROBERT ROTH, Assistant Editor

SUBSCRIPTION RATES: $10.00 per year; $12.00 per year in Canada, beyond the 40-mile zone; $20.00 per year U.S.A. and Foreign—Second class mail registration No. 1302



Questions meeting coverage

RR5, Alexandria,
November 9, 1980

The editor,
The Glengarry News:
The following is a letter I have sent to the Standard Freeholder.

The editor,
Standard Freeholder,
44 Pitt St.,
Cornwall, Ontario.

Sir:

When this letter reaches your desk, in all probability, school board elections will be over and much of the excitement which the campaign itself caused, will be spent.

It is to be hoped, that the effort put into this campaign by groups and individuals truly interested in the community good, would have yielded some desirable results, making the upcoming school programs and administration closer to the wishes of the community which they serve. This can be so only if the interest in the school Board's functioning, awakened during the pre-election period, stays alive and if the contact between the new teams of trustees and the community is maintained.

In other words, let us hope that the groups and the individuals who actively contributed to the campaign continue their good work. The press could offer invaluable help in keeping this interest and the support of the public alive.

For this we need more of truly objective reporting and the lessons learned in this area during the campaign should offer guidance.

The period immediately preceding these elections was marked by their expanding coverage by the local papers one of which is the Standard Freeholder. I am taking the liberty of passing some comment on the quality of reporting. It is undoubtedly very difficult for a news writer to avoid the temptation of introducing a degree of sensationalism into reporting. It helps to sell the paper and this is not altogether without merit.

However, when dealing with controversial matters, affecting general good, some discretion should be used and certain simple techinques may assist in raising the degree of objectivity. In simpler words, may I suggest that Freeholder reporters covering public meetings remain there, if at all possible, from the beginning to the end.

Selecting and reporting juicier bits from speeches by candidates for trustees, as it was done at a recent meeting, was not fair and most definitely not sufficient. Your reporter should stay and hear what the attending public has to say. In the long run it is the general views that should prevail and it is the duty of the press to make those views known.

Having selected a particular incident, may I narrow to it my comments and my criticism. Reporting the meeting in question your writer chose to select and quote, in a prominent way, the pronouncements of the attending incumbent trustee whose colorful views expressed at the meeting can be described as flamboyant and inflamatory.

Having made this choice your writer had to sacrifice much of the desirable objectivity giving in to the temptation of sensationalism. As a result not enough prominence has been given to the views of those who contributed most to this particular and other such meetings.

The thoughts of the public attending were not ever heard by this reporter who left the meetings early.

When I mention those who contributed most, I have in mind, first and foremost, Mr. John Milnes who was chairing that meeting. His personal contribution in ideas and organizing effort did much to light up public interest in the school administration situation in our area.

During the campaign the same John Milnes did his utmost to ensure that the pre-election meetings be held; that they be as broadly representative as possible and his experience monitoring brought forth orderly and productive proceedings.

Then why use the quotation describing the Reform Team as "people of John's persuasion"? This produces the image of a group of fanatical followers of a cult leader.

Mr. John Milnes, as I have already tried to show, is a very capable, very objective individual and an experienced organizer. His interests in the community well-being extend, however, beyong the school boards' functioning. At the same time, he is not the exclusive source of ideas or the leader of the Reform Team as a whole. Or even of one of the participating groups, in the Team, known as P.E.P.

P.E.P. came to existence as a result of the dissatisfaction of parents and taxpayers with the manner in which the problem of small community schools was being dealt by the school administration.

Mr. Milnes joined the group after it had been organized. He does not lead it and his thoughts and ideas, however valuable, do not prevail over the contribution in this area of other active members of P.E.P.

It is fortunate that your readers have often shown more perception than the reports. This manifested itself in letters expressing appreciation for the efforts and the contribution of the Reform Team, in general, including those of Mr. John Milnes, in particular. I refer here, amongst others, to the published letter from the present reeve of Morrisburg and the comments made at the Laggan meeting by the former reeve of Lochiel Township.

I only wish to add that the art of quoting statements, made by others, is delicate in the extreme and that incomplete quotations should not be used to imply meanings which the speakers did not intend.

There was no intention in the speech of Mrs. L. Jasiewicz to personally attack Mr. Sam MacLeod. She only appealed that previous records of achievement of all former trustees should be considered by the electors when selecting their candidate.

Having these feelings "off my chest" I will conclude that I congratulate the local press for their contribution to the rekindling of public interest in community matters. Let's have more of it incessantly and in large doses. Complancency and indifference seem to constitute grave dangers to the future of our social system and the media might tip the balance one way or the other.

Yours truly,
S. K. Jasiewicz.



Dunvegan News

Marion L. Loewen
527-2284

The snow and bad weather has come, and I guess it held most people back from travelling too far from home on the weekend. The result is a scarcity of news this week. Hopefully it will either clear on the roads or people will get over the first panic of driving on ice, and venture out more by next weekend.

ANNIVERSARY SERVICE

The 140th anniversary of Kenyon Presbyterian Church will be held on Sunday, November 16 at 11 a.m.

Help your HEART FUND

Campbells are a Highland Clan

The editor;
The Glengarry News:

I an writing in answer to your editorial of last week concerning the name Campbell. You stated an interesting theory. Unfortunately it contains a large flaw. The Campbells are a Highland Clan. William only conquered southern England, therefore he was separated from the Highlands by lowland Scotland and northern England—a formidable barrier in those days. Willy and his Latin scribes probably never met a Campbell.

According to your theory, it is quite possible that a small number of transplanted Frenchmen became Campbells, but most of the French who crossed the Channel retained the original spelling of their names with Anglicized pronunciation. William scribes worked in Latin, but their first language was likely French.

In actual fact, the name Campbell is derived from the Gaelic for "Crooked Mouth", "Cam-beul" possibly referring to an ancestors nick-name.

Numerous Scottish clans are able to trace their ancestors back to France, such as the Frasers, (The plant of their coat of arms is a strawberry—Fraises.(the Bruces (de Brus) and the Grants (le Grand). The Campbells however, are not in this group.

Sincerely,
Darrel E. MacLeod.

Protests treatment

The Gartree,
RR1 Lunenburg.

The editor,
The Glengarry News:

The following is a copy of a letter sent to the director of the SD&G County Board of Education:

November 10, 1980

Rosaire Leger,
Director of Education.
SD&G County Board
of Education.

Dear Mr. Leger:

I would like to place on record my concern with the discriminatory manner in which you have intervened in a matter that should have been between two members of the teaching profession. It is unfortunate that the second party to this situation chose to involve you but one would have expected a Director of Education to have been more aware of correct procedures. The original dispute was one of professional ethics between two members of the teaching profession.

In consultation with you, the Director of Education, the second party proceeded to challenge my professional standing. Within twenty four hours of my receiving a letter (delivered by hand) from this second party, inferring such actions may have been taken, I was visited by a superintendent who proceeded to examine my teaching approaches and methods.

At no time previous to the visit of the superintendent, nor previous to my dispatching this letter to you, (November 10, 1980), six days after you became aware of the situation, have you notified me that my teaching ability had been challenged and that the matter had already been discussed in your presence.

Pertinent is the fact that I have a proven record of success with students placed in my care and that in the ten years during which I have taught children with learning difficulties in this school neither the person concerned nor you, the Director of Education, nor any Superintendent of Education has spent time observing in my classroom.

The accuser, in the letter of November 3, 1980, lists many methods by which a child needs to learn and yet apparently accuses me of failing to use only one of the methods listed. As this accuser's letter was, according to one administrator, typed by your secretary, you were most likely aware of this fact.

It is anticipated that I will be provided with a detailed written report of the superintendent's findings from examining my teaching methods and ability on November 7, 1980. Such a report will, hopefully, be dispatched with a speed equal to the actions you have taken in this matter.

I have, throughout my entire life, taken particular pride in undertaking any task with utmost efficiency. I believe I am a skilled practioner in the teaching profession who has served the children and parents of Glengarry to the best of my ability.

I must further place on record that I feel most hurt and insulted when, after giving such a total commitment to the profession, I should be treated so shabbily by all concerned. Notwithstanding the above I am most disappointed that it has taken this unjustifiable complaint to inspire you to instruct a superintendent to examine my teaching ability when, in fact, this should have been undertaken at least once in the past as a matter of routine practise.

It is to be hoped that these actions are not the first in a series aimed at divorcing me from the Glengarrians whom I have served for so long. Unfortunately I fear my involvement with three Glengarry organizations, whose aims are to seek educational improvements, may well be the motivating force driving you to your actions.

Because of my conviction that I am a highly capable teacher I would ask that any discussions, related to this matter, that may ensue at future County Board of Education meetings be discussed publicly and not in camera. I have done nothing which should be withheld from the public I serve.

Since details of this case have already reached me from members of the public I have been left with no alternative but to make this statememt available to the public.

Yours sincerely,
John E. Milnes.

Copy to: Ross Andrew, Secretary of O.P.S.M.T.F., 1260 Bay Street, Toronto, Ontario. John H. McDonald, Barrister-at-Law, 50 Second Street, Cornwall, Ontario. The Honorable Dr. Bette Stephenson, Minister of Education, Ontario Provincial Government, Queen's Park, Toronto, Ontario. The Honorable George Samis, M.P.P., Ontario Provincial Government, Queen's Park, Toronto, Ontario. Trustees of the Stormont, Dundas and Glengarry County Board of Education. Members of the news media.

There's Only One!
Superior Muffler®
OVER 1600 DEALERS IN NORTH AMERICA
LIFETIME GUARANTEE
(FULL LIFETIME WARRANTY)
on the muffler, tailpipe exhaust pipe and labor!
(for as long as you own your domestic or foreign car)
LANCASTER
Cloverleaf Motors 1978
Tel. 347-3496
ALEXANDRIA
Claude Pilon Texaco
Tel. 525-3734
46-1c
THE MUFFLER PRO YOU ALREADY KNOW

Auld Lang Syne . . .

(Continued from Page 11)

rounding the Alexander School grounds. — Willie, Albert and James Hay left the early part of the week to spend the winter months at Sudbury.—Officers of the Alexandria Hockey Club, elected Monday, are: pres., R. R. Macdonald; vice-pres., Peter Charlebois; sec.-treas., Robert Dever; committee, R. McCallum, G. D. Sabourin and Dave Marksson.—McNab Campbell of Dalkeith, recently sold two purebred Ayrshire cows and two heifers to the Experimental Farm at Ottawa, for a handsome figure.

SEVENTY YEARS AGO
Friday, November 11, 1910

Joseph Carter, 17, a son of Thos. Carter of Lancaster, caretaker of a camp on Grand Trunk Island, some three miles east of that village, met with a fatal accident on Friday morning, when two charges from a 12-bore shotgun entered his abdomen.—Hugh Munro left on Monday morning on a business trip to Winnipeg.—When his horse ran away in Maxville as he was returning to his home in Dunvegan on Saturday, James Grant was thrown against a metal lamp post and suffered a fracture of the skull. D. M. McKercher of Dunvegan, who was also thrown from the buggy, was dragged some distance but suffered slight injury.

EIGHTY YEARS AGO
Friday, November 8, 1900

Glengarry was redeemed to the Liberal ranks in a sweeping reversal Wednesday, as Jacob T. Schell defeated R. R. McLennan by a majority of 616 votes, the final counts being 780 to 164. Sir Wilfrid Laurier still holds Dominion power as a result of the voting.—Lieut. J. A. B. McLennan, Williamstown, who went to South Africa with the first Canadian contingent, received a right royal welcome on his return home, Monday.—One of the distressing features of the Laurier demonstration on Saturday was the sudden death of Alex E. McRae of Glen Nevis. He was found lying alongside his buggy that evening on Kenyon Street. —A special train from New York on Tuesday, brought to Lancaster, the remains of Sir Roderick Cameron, who recently died in London, England. This distinguished native son was buried at Williamstown.

THE SHACK
Closing Friday, Nov. 14
We would like to thank all of our customers and hope to see everyone back in the spring.
Jacques Theoret 46-1p

THANK YOU
A sincere thank you to everyone who supported me on November 10
JOHN CORMIER 46-1c

Personally escorted by

FERN DEROUIN

FOR THE TIME OF YOUR LIFE
TRAVEL 1981 WITH FERN
SUPER VACATION TRIP

HAWAII
Don't be disappointed!
Make that Dream Vacation to Hawaii a Reality
Feb. 27 Departure from Cornwall
Direct non-stop flight Toronto-Honolulu
(Return March 15)
ALL INCLUSIVE PACKAGE $1149

Bus fare, return Cornwall—Toronto, with transfers from hotel to hotel airport; round trip air fare from Toronto to Honolulu via CP Air jet with meals and service included. Traditional lei greeting on arrival. Transfers between Honolulu airport and the Sheraton Moana Hotel including baggage handling. 15 nights accommodation at the Sheraton Moana Hotel. Welcome breakfast briefing and entertainment. 4% state hotel tax.

REGISTER NOW! FOR THAT SPECIAL HAPPENING!

WORLDWIDE TRAVEL BUREAU 46-1c
132 The Pitt Street Mall Tel. 933-8720

THE CITATION 'SS'

Nothing Else will 'Doo!
Best prices anywhere!
All models are available.
"Our reputation is 13 years of dependable sales and service to our clientele."
GO 'DOO IT!
ski-doo
Shepherd Motors

Tough new laws will deter trespassing.

How we're helping to protect you and your property.

For nearly 150 years Ontario has had a law making it an offence to enter property where entry is prohibited. But now new legislation—The Trespass to Property Act—has toughened up the law to protect your rights.

Trespassers can now be fined up to $1,000. In addition, they can be ordered to pay for damages they have caused.

An important part of the legislation designates premises where entry is prohibited without notice. These include your gardens, orchards, vineyards, land under cultivation, woodlots and fenced land.

Where notice must be given to prohibit entry, you may use red markings on gates, trees or fences. Yellow markings may be used to caution that only certain activities may be permissible. It is the responsibility of the visitor to find out what you permit.

LAND USED FOR RECREATION

In the past, there was a great deal of confusion regarding your responsibility to people you allow on your land. Consequently many farmers and rural landholders would not allow recreational activities on their properties.

Now another new act—The Occupiers' Liability Act—reduces your responsibility. In a nutshell, the law assumes that those who take their recreation on most rural land without paying a fee will take care for their own safety.

A special system has been devised to allow you to easily indicate which activities you will allow on your property. A sign naming or graphically representing an activity (for example, hiking) indicates that the activity is permitted. The same kind of sign with an oblique stroke through it means that you prohibit the activity.



These new laws are part of a continuing program to streamline our legislation. By clarifying your rights, they afford you greater protection from trespass and also reduce your liability when you make land available for recreational purposes.

For full details, obtain a copy of this free pamphlet. It's available at many supermarkets and liquor stores, or write to:
Communications Branch
Ministry of the Attorney General,
18 King Street East
Toronto, Ontario M5C 1C5

Ontario
Ministry of the Attorney General
Hon. R. Roy McMurtry
Minister



Gathered for graduation exercises

On Saturday night, the Grade 12 and 13 graduates of Glengarry District High School gathered for graduation exercises.

After the presentation of bursaries and awards, valedictorians Mona Lawson and Chantal Sauve bid adieu to the school on behalf of the English and French students respectively.

Recipients of honor diplomas for successful completion of Grade 13 are:

Claire Aubry, Lynne Bedard, Paul Binks, Murielle Bourcier, Lyne Bourdon, Doug Brown, Anita Brokx, Angela Butterwick, Sylvie Chenier, Andre Cholette, Diane Claude, Johanne Cleroux, Michael Crack.

Brian Danaher, Jean Decoeur, Stephen Flood, Doris Gerbig, Ginette Girard, Birdeen Grant, Ewan Hartrick, Ian Hay, Paul Houle, Mark Huot.

Elizabeth Lancaster, Mona Lawson, Linda Legros, Andre Leroux, Guy Levac, Suzanne Levac, Kim MacDonald, Shelley MacDonell, Stanley MacGillis, Phyllis MacGillivray, Jennifer MacKay, Sandfield Maclaren, Heather MacLeod, Ellen MacMaster, Elaine McCormick.

Mary McCrimmon, Inez McDonell, Tommy McLeister, Maureen McNaughton, Lawrence McRay, Scott Milne, Maureen Morris, Nolan Morrison Leslie Myers.

Susan Partington, Chantal Periard, Francois Periard, Doreen Peters, Ginette Poirier, Raymond Poirier, Rene Poirier, Roger Poirier, Roch Prud'Homme.

Nicole Ranger, Judy Rombough, Chantal Sauve, Michel Seguin, Roxanne Seguin, Alma Smits, Bonnie Smits, Marga Van den Oetelaar, Robin Wardrop, Mark Werely, Dominique Whelan, Diane Wilamoski.

Graduating with Grade 12 diplomas were:

Amber Adams, Tony Akkermans, Ronnie Allison, Leslie Ashton, Lori Bankley, Debbie Barbara, Jed Barker, Laura Beaton, Francoise Beauclair, Sylvie Beaudoin, Monique Beaupre, Lise Belanger, Marc Bellefeuille, Denise Bergeron, Joan Besner, Michael Besner, Sonja Blanchette, Daniel Blondin, Dale Boisvenue, Manon Borris, Robert Bourbonnais, Suzanne Bourcier, Lyne Bourdon, Mark Brunet, Rachel Brunet.

Alain Cadieux, Robert Cadieux, Jean Campbell, Michel Campeau, Sylvie Campeau, Lise Carriere, Marcel Carriere, Manon Charbonneau, Robert Charlebois, Richard Chenier, Sandra Chernecki, Daniel Cholette, Jacqueline Claude, Julie Clement, Laura Condie, Iona Cormier, Leeanne, Crooks.

Teresa Danaher, Timmy Danaher, Lindsay Daprato, Mark Decaire, Gilles Depratto, Jacqueline Dubeau, Michel Dubois, Audrey Evans, Rose Ewaschuk, Elizabeth Fourney, Marjorie Fraser, Marybel Galarneau, Aline Gareau, Christine Gareau, Sylvain Gareau, Alain Gauthier, Marie-Rose Gauthier, Robert Gauthier, Roxanne Girard, Pierre Godbout, Brenda Golden, Hughie Grant, Louis Groetelaars.

Linda Hagen, Billy Hambleton, Blair Hardy, Gordon Hay, Larry Hay, Judy Henderson, John Hope, Cathy Hotton, Madeleine Huot, Christianne Jeaurond.

Richard Lacombe, Lorraine Lacroix, Raymond Laframboise, Rejean Laframboise, Manon Lalonde, Louise Lanthier, Dianne Larocque, Raymond Lauber, Denis Lauzon, Ginette Lauzon, Donald Lavigne, Joanne Lavigne, Genevieve Lee, Pauline Lefebvre, Raymond Lefebvre, Lucie Legault, Suzanne Lemieux, Claude Leroux, Joanne Leroux, Sylvain Leroux, Mark Lessard, Philip Lewis, Sandra Livock, Lila Lizotte, Beth Lloyd, Andre Lortie.

Donald MacDonald, Lisa MacDonald, Marlene MacDonald, Stuart MacDonald, Sherry MacDonell, Glenn MacKay, Debra Ann MacKinnon, Kevin MacLachlan, Brian MacLennan, Lance MacLeod, Ricky MacLeod, Sandra MacLeod, Evelyn MacMillan, Norma MacPherson, John MacSweyn, John Marelic, Joyce Martin, Yvon Massia, Dannielle Massie, Karen McBain, Heather McCaskill, Frances McCormick, Kevin McDonell, Donald J. McGillis, Gail McKay, Debbie McKinnon, Kim McLaughlin, Geoffrey McRae, Ginette Menard, Monique Menard, Paul Menard, Colin Mitchell, Kim Morrin, Edward Morrison.

Mario Nadeau, Kim Nielsen, Debbie O'Connor, Lise Ouimet, Nicole Ouimet, Alain Paquette, Ricky Pattyn, Paulette Phillips, Kellie Pickett, Gabriel Pilon, Colette Poirier, Michael Poirier, Suzanne Quenneville, Suzanne Ray, Sylvie Ramsay, Nathalie Ranger, Lucy Raymond, Sylvie Ricard,Debbie Robinson, Joanne Robinson, Wynona Robinson, Rosalie Russell, Debby Ryan.

Peter Schlammerl, Colette Seguin, Daniel Seguin, Denise Sliepenbeek, Michael Sommers, Michael Sonnel, Terrence Sonnel, Leo St. Denis, Michel Taillon, Denise Theoret, Gloria Thompson, Jacques Trottier, Jocelyne Trudel, Walter Truesdale.

Melanie Urquhart, Carole Vaillancourt, Liette Valade, Jean-Rene Vandette, Sharon Vanputten, James Villeneuve, John Villeneuve, Wendy Watts, Heather Westley, Stephanie Whelan, Shannon Whitman, John Willard, Joanne Wissell.

Receiving Certificates of Training were: Guy Cadieux, Andre Lacombe, Maurice Leduc, Denis Lepage, Sylvain Piche and Claude Sauve.

Winners of $100 scholarships by GDHS music department were Paul Houle and Leslie Myers.

Awards of distinction were presented to those deserving graduates who have contributed to school life through their academic and extracurricular involvement in the total school program. The winners were: Mona Lawson, Birdeen Grant and Sylvie Chenier.

The Grade 12 winners of the Stanley Fraser Memorial Award of $20 for the highest standing in French was Barbara Haverstock. The Grade 13 winner of the highest standing in English 550 was Mona Lawson.

Winning Royal Canadian Legion awards were: $25 for highest mark in Grade 10 History and Histoire, Line Bourdeau and Don Hay.

For the second time this year, the Legion has set up first and second prizes to be awarded to highest standing in Advanced English at all levels. The $25 first prize and $15 second prize winners were: Grade 13, Susan Partington who won 2nd prize in both English 550 and English 551; Grade 12, Suzanne Lemieux first and Debbie O'Connor second; Grade 11, Leslie Ashton first and Nicole Lemieux second; Grade 10, Mohan Cappucino first and Todd Hambleton second; and Grade 9, Rock Bellefeuille first and Andrew Bogora and Darryll Horvath (tied for second).

Earning $50 awards from Alexandria Lions' Club were: in stenography, Heather Westley; in Communications and Business Procedures, Rosalie Russell; and in Accounting, Jo-Anne Gibbs.

Heather Westley a Grade 12 graduate with the highest standing in Stenography, Communications and Business Procedures and either Accounting or Law won the $100 Olive Higgins Secretarial Award.

Each year the Alexandria Richelieu Club presents awards to the two highest standing students in Francais in their respective grades. Winning the first prize of $25 and the second prize of $15 were: Grade 13 FRA 550, Ginette Poirier, and Grade 13 FRA 551, Linda Legros, each winning 2nd prizes; Grade 12, Joanne Gibbs and Dianne Larocque; Grade 11, Colette Larocque and Chantal Bourdon (tied for first) and Chantal Brabant second; Grade 10, Line Bourdeau and Josee Sabourin and Joanne Ouellette (tied for second); Grade 9, Lyne Besner and Paul Vaillancourt.

The French-Canadian Association of Ontario awarded a $50 bursary to Liette Valade for her involvement in the activities of the school's Francophones.

The Ontario Secondary School Teachers' Federation Bursary of $100 awarded to a Grade 12 graduate who is continuing educaiton at a post secondary school and has demonstrated excellent application, co-operation, participation and contribution was won by Kevin MacDonell.

For the first time this year, Cornwall and District Insurance Agents' Association have donated $200 for bursaries of equal value to be presented in the Business and Commerce Department of the school. So a $100 bursary has been established for the most deserving student in the B and C Branch, in English and in Francais. The winner must have taken Stenography, CBP and another subject in the B&C section. Kim Morin is the winner from the English section of the Commercial department and Sylvie Ramsay from the French department.

The Cornwall Campus of the University of Ottawa presented a $25 award to Line Bourdon.

The Glengarry District High School awards for excellence for the highest standing at each grade level for each semester were presented this year to: Grade 9, Lyne Besner (both semesters; Grade 10; Lyne Bourdeau (both semesters); Grade 11, Helen Morris and John Ferguson; Grade 12 Diane Larocque and Monique Beaupre.

Best achievement in 2-year programme was won by Francoise Marion and Denis Lepage.

Winning the GDHS awards for highest standing in individual Grade 13 subjects were:

Mona Lawson, ENG 551, FRE 550, Functions 550; Chantal Sauve, FRA 550, GEO 55F, FRA 551; Sylvie Chenier, BIO 550, CHIMIE 55F; Ewan Hartrick, PHY 550, CHE 550; Andre Leroux, FON 55F, CALCULE 55F; Doreen Peters, HIS 550 (tied with Dominique Whelan), SOC 550; Dominique Whelan, HIS 550, (tied with Doreen Peters); Tom McLeister, CAL 550; Chantal Periard, BIO 550; Diane Claude, Physique 55F; Doris Gerbig, ALG 550; Susan Partington, INS MUSIC 550; Maureen Morris, GEO 550; Guy Levac, Socologie 55F.

Chantal Sauve was the winner of the Leslie Wilson $150 bursary, awarded each year in memory of a first-year teacher who died accidentally. This is awarded to the student who obtains the highest standing in either History or Histoire at the Grade 13 level.

Tom McLeister won the Touchette Memorial Bursary of $100 for the highest overall coverage in Grade 13.

The Glengarry Memorial Hospital Ladies' Auxiliary bursary of $200, awarded each year to a Grade 12 graduate who goes on to a nursing career or to some area connected to the medical profession, was won by Frances Martin.

The Robert Robertson bursary of $100 was awarded to Tony Akkermans for his interest and ability in Auto Mechanics.

Phyllis MacGillivray was winner of the Ladies' Aid of St. Columba Presbyterian Church bursary of $100, presented to a Grade 13 student from their parish who completed Grade 13 and went on to higher education.

Winning $50 each from the Knights of Columbus, for Grade 11 boy and girl who, through application, student's co-operation with staff and students, and contribution to school, have set an example for others to follow were David Shroeder and Joanne Larocque.

The Gordon Heppitch Memorial bursary of $500, donated by the Institute of Municipal Assessors of Ontario, was awarded to Maureen Morris.

The French-Canadian Women of Alexandria awarded $50 to a Grade 12 student who obtained a good mark in French and Annette Desrosiers was the recipient.

The Kirk Hill United Church Women bursary of $100, presented annually to a student from their church who graduated and went on to further education, was awarded to Mary McCrimmon.

Glen Nevis Catholic Women's League presented $100 to each of the graduates from their parish who went on to higher education. This year there are two winners: Inez MacDonell and Monique Beaupre.

MacMillan and Howes Real Estate Ltd.
Alexandria 525-3039
We are now accepting
GUARANTEED INVESTMENT CERTIFICATES
for
GUARANTY TRUST COMPANY OF CANADA
43-tf

Adrien Menard Electric Inc.
ELECTRIC MOTOR REPAIRS
11 Mill Square Tel. 525-2173
Service of water pumps
Repair of Sunbeam cow clippers
Sales of Jacuzzi and Beatty jet pumps
51-tf

ONTARIO DISPOSAL SERVICE
Division of Ontario Compactor Sales & Service
Ottawa, Hull, Cornwall and Alexandria
January 1, 1981
FOUR NEW WAYS TO DISPOSE OF YOUR RUBBISH
CURB SERVICE
1. One pickup per wk., $21 per year
2. Second pickup per wk., $19 per year
3. Two pickups per wk., $40 per year
PICKUP AT FRONT CORNER OF HOUSE AND LEAVE CAN AT CURB
1. One pickup per wk., $24 per year
2. Second pickup per wk., $21 per year
3. Two pickups per wk., $45 per year
DISABLED AND SENIOR CITIZENS, PICKUP AT FRONT DOOR OR SIDE DOOR OF HOUSE AND RETURN CAN TO LOCATION
1. One pickup per wk., $22 per year
2. Second pickup per wk., $20 per year
3. Two pickups per wk., $42 per year
TOWN OF ALEXANDRIA, ONT. ONLY
CHECK ONE OF THESE SERVICES AND RETURN TO HEAD OFFICE
Ontario Disposal Service
R.R. 1, Limoges, Ont. K0A 2M0
Larry Quesnel, owner, formerly from Apple Hill
Name.....
Address.....
Telephone.....
FOR FURTHER INFORMATION CALL
835-2572
Please send your application before November 30, 1980

EXCEPTIONAL OFFER!
Up to $140 Discount on all
WaterMatic
equipment during pre-Christmas days
Do not miss this special offer
Lay-Away Plan Available
For free demonstration
Call 525-4011
between 10 a.m. and 12:30 p.m.
Service available at store
46-1p

Made-to-measure Draperies
Free Estimate—Fast Service
Sales and Service on Sewing Machines
Singer and Other Makes
Maurice Tessier, Owner
Hawkesbury Sewing Centre
382 Main St., Hawkesbury Tel. 632-2983
2-w-m

RE-OPENING
OF THE
ALEXANDRIA PIZZERIA &
ACROPOLIS STEAK HOUSE
Friday, November 14

Italian, Canadian and Chinese Food
BUFFET
Friday from 12 noon
until 12 midnight
Saturday at midnight,
Sunday at 5 p.m.
At Your Service
For reservations call us now at 525-2744
We are pleased to handle any
office parties or banquets
New Year's Eve Parties — Reserve Now!
Main Street, Alexandria, Ontario
46-1c

THE CITATION 'SS'

Nothing Else will 'Doo!
Best prices anywhere!
All models are available.
"Our reputation is 13 years of dependable sales and service to our clientele."
GO 'DOO IT!
ski-doo
Shepherd Motors


* All new combines **interest free until September 1, 1980**
* All tillage equipment, cultivators, plows, mulchers **interest free until April 1, 1981**
* All equipment **interest free until May 1, 1981**
* Self-propelled windrower **interest free until June 1, 1981**
* All tractors, 38 to 72 h.p. **interest free with rebates**
* All 86 series tractors, 85 to 300 h.p. **interest free**
VISIT NOW
AVOID NEW PRICE INCREASES
FOR YOUR '81 REQUIREMENTS
V & H Equipment Ltd.
46-1c
Lancaster, Ont. 347-2431

CLASSIFIED ADS

• SWAP • HIRE • BUY • SELL • RENT •

Coming Events

THE Glengarry Pipe Band sponsors 8th Annual St. Andrews Ball, November 29, 1980 at the Bonnie Glen. Cocktails, dinner, dance, (The Clansmen) and lunch. Dinner and dance, $12.50 each, dance only $4 each (limited number). Advance sale only. Cornwall, 932-4480; Alexandria, 525-1119; Maxville, 527-2037; Ottawa, 828-1313. 45-2c

CANADIAN Calorie Counters, bazaar and bake sale, Saturday, November 15, 1980 from 1 to 4 p.m. Novelties, crafts, books, xmas items, bakery goods and nearly new table. Everyone welcome. (Corner Mill Square.) 44-3p

THERE will be a general meeting of The Glengarry Association of the mentally retarded on Wednesday, November 19 at 8 p.m. at Harmony Glen School, Alexandria. Guest speaker will be Dr. George Schlotterer. 45-2c

GLEN Robertson card party, November 18. Sponsored by Club 65 at Recreation Centre. Good prizes and lunch. Everyone welcome. 46-1p

YULETIDE Tea and Bazaar at the Church on the Hill, Saturday, Nov. 15, 2-4:30 p.m. Bake table, crafts and serving, white elephant, church calendars, plates, mugs, candy, etc. Organ recital by Dr. Bengt Hambraeur prior to opening. Treasurer, Mrs. Eliz. Rice. RR2 Alexandria, Ont. 46-1c

Bonnie Glen

For Reservations
Tel: 525-3078 or 525-2646

For the Christmas and New Year's season we will cater to groups and families For more information contact us

FRIDAY, NOV. 14
Martintown Ladies' Night banquet and dance. The Clansmen. Banquet, 7:30 p.m. Dancing 9—1.

SATURDAY, NOV. 15
ALPINE NIGHT
with the
Edelweiss Band
from German House
Montreal
Local entertainment 8:30 to 1:30. Admission $5.50. Smorgasbord (make your own sandwiches). Everyone welcome.

FRIDAY, NOV. 21
Our annual appreciation night (formerly wedding anniversary reception). Wedding dress not necessary but would be appreciated. Nowickyj Orchestra. Anyone who had a booking in 1980 will have two free tickets. If anyone did not receive an invitation accept this as a personal one or contact us.

SATURDAY, NOV. 22
The best in country music with Good Time Country and Jim Connors at the fiddle. Great dancing music, also square dancing. Admission $3.50, includes lunch. Everyone welcome.

SATURDAY, NOV. 29
Glengarry Pipe Band 8th annual St. Andrew's Ball.

FRIDAY, DEC. 5
St. Nicholas Dance. Nowickyj Orchestra. Entertainment between intermissions. Lunch. Tickets available at 525-3050 or at the door. Everyone welcome.

SATURDAY, DEC. 6
Old Time Fiddlers Christmas party.

DATES TO REMEMBER

SATURDAY, DEC. 27
Pre-New Year's Dance with the Brigadoons.

NEW YEAR'S EVE PARTY with European country flare (Scottish, German, Dutch and French). Dance and waltz to the music of the Nowickyj. Novelties, hats, etc. Delicious hot and cold smorgasbord. All this for only $12 each. Reserve now, limited amount of tickets.

Coming Events

DR. John O. Edgar Lisbon, NY will be guest speaker in the Reformed Presbyterian (Covenanter) Church at Brodie, Nov. 16 at 2 p.m. All are welcome. 46-1p

ANNUAL tea and bazaar will be held in Maxville United Church on Saturday, Nov. 15, at 1:30 p.m. Adults, $2. Everyone welcome. 46-1p

EUCHRE at Laggan Public School, Thursday, November 20, 8:15 p.m. Everyone welcome. Lunch and good prizes. 46-1c

IF you can't stop drinking when you want to, visit Alcoholics Anonymous Friday nights at 8:30 p.m., Church on the Hill, Kincardine Street, Alexandria. Write for confidential information to Box 383, Alexandria, KOC IAO. Or call 938-1984. 42-tf

CHRISTMAS bazaar put on by The Indoor Playground at Dalhousie Round Church on Saturday, November 22 from 10 a.m. to 4 p.m. 46-2p

JINGLE Bells Sale in Glengarry Memorial Hospital Lobby on Friday, November 21 from 10 to 4 p.m. Bake sale, Christmas gifts and handycrafts. 46-2c

KEEP THIS DATE OPEN
November 29, 1980
The Glengarry Pipe Band
8th ANNUAL
ST. ANDREW'S BALL
at the Bonnie Glen
with the Clansmen

Annual Meeting

Glengarry Club of Ottawa
Thursday, November 20
at 8 p.m.
Note new address:
Laurentian Towers Hotel
Suite 903
44 Bayswater and Somerset St.
Ottawa
46-1c

GLENGARRY SPORTS PALACE
Tel. 525-3600

BINGO EVERY THURSDAY AT 8 P.M.

TUESDAY, NOV. 18
Ministry of Culture and Recreation Open House.

FRIDAY, NOV. 21
Alexandria Intermediate Hockey League annual dance. LLBO permit.

Green Valley Pavilion
Tel. 525-1079

Due to a cancellation the Blue Room is available for December 20 for Christmas parties or family reunions.

SATURDAY, NOV. 15
BLUE ROOM
The North Lancaster Snowmobile Club invites everyone to attend their annual dance. Music by Eastwings Orchestra. The crowning of the Snowmobile Club Queen will be held.

SATURDAY, NOV. 22
BLUE ROOM
Twenty-fifth wedding anniversary of Mr. and Mrs. Rene Valade. Private. Invited guests only.

SATURDAY, NOV. 22
CENTENNIAL ROOM
Private family reunion.

SATURDAY, NOV. 29
BLUE ROOM
Glengarry Transport Christmas party. Private.

SATURDAY, NOV. 29
CENTENNIAL ROOM
Royal Bank Christmas party. Private.

THURSDAY, DEC. 4
BLUE ROOM
Summary day for Indoor Gardening, under the auspices of the Ministry of Agriculture and Food from 1 to 4 p.m.

Coming Events

FAREWELL party for Mr. Malcolm McRae, who recently moved to Monkland, Ont. on Friday night, November 21, in the Caledonia Community Centre. Old time music. Everyone welcome. 46-2p

EUCHRE Wednesday, November 19 at 8:30 p.m. in the Anglican Church Hall, Vankleek Hill. Sponsored by St. Paul's Church at Barb. 46-1p

EUCHRE, Thursday, Nov. 13 at Alexander Hall, Alexandria. Arcade Trottier and Cordillia Trottier, hosts. Starts at 8 p.m. Prizes, lunch. Proceeds for Fraternite 73 Senior Citizens Club. Everyone welcome. Come one come all, $1. 46-1c

SURPRISE
Farewell Party
in honor of
Frank Van der Burg
(leaving for RCMP Camp in Regina)
Friday, Nov. 21, 1980
Chez Paul Hotel
Dalhousie, Que.
Good Music
Everyone Welcome
46-2p

CHARLOTTENBURGH RECREATION CENTRE

BINGO
Every Tuesday, 8 p.m.
Jackpot $500
plus $25 until won

Good hall rental dates still available at 347-2411.

SCOTTISH CONCERT
sponsored by
S.D. & G.
Highland Dancing Assoc.
at
St. Lawrence College
Aultsville Hall
Sunday, Nov. 30, 1980
8 p.m.
46-48c

COMING ATTRACTIONS
at
DICK'S PLACE
Nov. 14 and 15
The Country Hilltop Singers
SUNDAY BUFFET
from 4 to 8 p.m.
For Reservations
Tel. 347-2312
46-1c

BENEFIT DANCE
for
RAYMOND CHARLEBOIS
(of Dalhousie, Que.)
at
Chez Paul Hotel
Dalhousie, Que.
Saturday, November 15
from 8 p.m. to 1 a.m.
Tickets Available
or
Donations Accepted At Door
44-3c

Births

MacDONALD—Allan Joseph and Rita Helene (nee Balzer) are happy to announce the safe arrival of their first born, Andrew James, 8 lbs. 5 ozs., Saturday, Nov. 8, 1980 at St. Joseph's Hospital, Hamilton. Proud grandparents are Daniel and Christena MacDonald, Conc. 4 Kenyon, and Bernhard and Irma Balzer, Laird Sask.

NORMAN—Born to Wayne and Maureen (Allpoff) of Blind River on October 2, 1980, a girl, Valerie, 9½ lbs.

Births

MacDONALD—Allen and Lucille (nee Decoeur) are proud to announce the arrival of their son, Kevin, weighing 8 lbs. 1 oz. On October 25, 1980 at Hotel Dieu, Cornwall. First grandchild for Mr. and Mrs. Bernard MacDonald and 22nd for Mr. and Mrs. Paul Decoeur.

VAN DEN OETELAAR—Tracy and Chris are happy to announce the arrival of their baby sister, Sharon Anne, 6 lbs, 5 ozs. Born Friday, October 31, 1980 at Glengarry Memorial Hospital. Proud parents are Theodore and Cindy.

Cards of thanks

DECOSTE—I wish to express my sincere thanks to my relatives, friends and neighbors who were concerned for me while I was a patient in the hospital and since I've been home. Thanks for the prayers, visits, flowers, gifts, cards and phone calls at home. Special thanks to my children, Dr. MacLean, Dr. Nadeau and staff who were all so kind to me.
—Bernadette. 46-1p

DARLING—We wish to express our thanks and appreciation to our relatives, friends, and neighbors for their mass offerings, floral tributes, special donations, messages of sympathy, and many acts of kindness extended to us during our recent bereavement in the loss of a dearly loved daughter, sister, and aunt, Carol Darling. Special thanks to Father Charles MacDonald, the Munro Funeral Home, Dr. Gambhir, Doug Anderson, Principal of Martintown Public School; and the nurses and staff of 4th Floor North of the Hotel Dieu Hospital.
—Carman and Isobel Fraser, Keith and Margaret Darling, Lorrie and Blaine. 46-1p

MacMILLAN—I wish to thank the Glengarry Stars Soccer executive, and all its players and members for the lovely gift they presented to me. It is very rewarding to see you all do so well in any sport, and also very rewarding to see each of you advancing, not only in soccer but in education. So thank you again very much.
—Mrs. Keith MacMillan. 46-1p

McDONELL—I would like to thank the voters of the Township of Lancaster who have placed their confidence in me for a term as Deputy Reeve. I will continue to work for the good of the Township.
—Bernard A. 46-1p

NEWTON—We would like to extend our thanks and appreciation to all those who organized and attended our 25th anniversary party.
Thanks to the orchestra and all the entertainers.
Also thanks for all the beautiful gifts and cards we received. Your thoughtfulness will always be remembered.
—Ray and Pauline. 46-2p

DEGUIRE—We would like to thank all friends, neighbors and relatives for their kindness, messages of sympathy and floral tributes in the loss of our daughter and sister Linda.
—Jean, Lise and Alain. 46-1p

MacNEIL—Our sincere thanks to neighbors, friends and relatives for the many acts of kindness, floral tributes, messages of sympathy and for the food sent to the house during our recent bereavement in the loss of our brother John R. MacNeil. We also would like to thank the Rev. J.H. Slade and the church choir and the U.C.W. for the luncheon after the service. Special thanks to the staff of Maxville Manor and Hotel Dieu Hospital.
—William MacNeil and Normanda Compton. 46-1p

CAMPBELL—I wish to express my sincere thanks to my relatives, neighbors, and friends for the flowers, cards, phone calls, and visits while I was a patient in the Toronto General Hospital and during my convalescence at home.
—Robert. 46-1p

MacLEOD—We would like to thank each and everyone who assisted and attended our wedding and reception and for all the beautiful gifts and cards received. Again, many, many thanks.
—Karen and Ian. 46-1p

For sale

STOVE wood for sale, 80% maple, 15" to 18" long. Tel. 525-3963. 45-2p

SELF-propelled double auger snow blower with 8 h.p. Briggs and Stratton Motor. For more information Tel. 525-3641. 45-tf

"Wood Stoves at pre-season special
While present supply lasts, fuel efficient wood burning stoves regularly priced at $489 now available for a limited time at only $268.70.

Call toll free at 1-800-268-5970 or if within our local calling area 746-3340. 37-14c

For sale

FLOOR furnace with blower, also two 200-gallon oil tanks, 200 gallons of oil furnace at .80 gallon, 1 Allied snow blower, 7', 2 years old. 45-3p

LUMBER Hemlock, 40 pcs, 2x8x 12, $6.50 each, 17 pcs. 2x8x14, $7.75 each, 20 pcs. 2x8x16, $8.76 each also approx. 10 red cedar poles 16' to 18' long, 75 cents a foot. Tel. 347-3433 weekends. 45-2p

TWO Goodyear Suburbanite polyglass winter tires for sale. Size 78x14. Tel. 525-1609 after 6 p.m. 45-2p

TWO antique organs for sale. Could be used for parts. For further information Tel. 938-0105. 45-4p

TWO snow tires on wheels taken off a 68 Chev., G78x14, $30; porcelain oil stove with oven; 21" black and white TV; 1 electric heater. Tel. 525-3441. 45-2p

ASSORTED sizes of filing cabinets, 4 drawers or 3 drawers, legal and letter size, also cash register, pine shelving, wooden office desk and office chairs, various sizes. Tel. 525-1323. 45-tf

CHEVETTE radial snow tires, no. P155-80R13, $40; Franklin stove, $80. Or all for $110. Tel. 525-1859. 45-2p

2 snow tires, size G78-14 with rims, low mileage, price reasonable. Tel. 525-1153. 45-2p

ONE Craig, AM-FM receiver, 12 w per channel with 2 speakers, one Craig, 8-track recorder. One 5-piece living room suite. All in perfect condition. Tel. 525-2491 after 5 p.m. 46-1p

FOR all your needs in furniture, new snow suit, jackets, coats, skates, material, lingeries, carpets, underwear, etc. Fight inflation, see us at Comptoir Populaire, 100 St. James, Alexandria. Tel. 525-3445. 46-2p

WRINGER washer, good condition, $45. Tel. 525-1695. 46-1p

2 Michelin tires, 14, with or without rim; 1949 Buick Super 8, green, 20,112 miles, in good condition. Must be seen; 4 tires snowgrip, 4x4 for GMC with rims. 12-16-5 Super Ben, 3,800 lbs. Tel. 525-3378. 46-1p

PLYWOOD super special, 4 ft.x 8ft. 3/8 of inch $7.75; 5/8 of inch tongue and groove $12.95; 5/8 tongue and groove fir $13.95; ½" 48"x94½". 10.95; Blk. Joe 4 ft. 8 ft., 3.40. Tel. (616) 764-2876. 41-tf

2 new radial snow grips, HR-78-15. Tel. 525-3397. 45-2p

FOR SALE
From "Rags to Riches"
USED CLOTHING
of all kinds and miscellaneous
Glen Robertson Road
(Nielsen's Greenhouse)
Tel. 525-3209
41-tf

WOODSTOVES
by
• Fisher • Woodchief
• Carmor • Selkirk
Save up to 75% of your fuel cost
We now have the NEW TEDDY BEAR in stock
Snetsinger's Pro Hardware
137 Pitt St. Mall
Cornwall, Ontario 44-6c

SPECIALS
ON
CARPETS
FLOOR VINYLS
WALL COVERINGS
New Shipment Just Arrrived
DISCOUNT Carpet Sales
421 Fourth St. W.
Cornwall, Ontario
Tel. 938-0735
Monday-Thursday 9-6
Friday 9-9
Saturday 9-5 45-tf

PURE WATER
You can distill all the pure drinking water you need for only pennies a day
CLAUDE OUELLETTE
16 Harrison St., Alexandria
525-2132 2-tf

For sale

SNOW blower, seven foot, twin auger with hydraulic hood control. New Idea about 4 yrs. old, good working condition. Tel. 347-3589 weekends only. 46-1p

TIMBER frame house and shed. Must be disassembled and removed from lot. Tel. 525-1314. 46-2p

SOLID brass coach lanterns. Matched pair with bevelled glass. Tel. 525-1071. 46-1p

STOVE wood for sale, dry poplar, $10 a 4'x8"x16" cord. Tel. 874-2687. 45-2p

CHRISTMAS idea, homemade and knitted for Barbies and other dolls. Tel. 347-3634. 46-2p

BAUER skates for man, size 10, dark brown color in good condition, $112; single bed with mattress, clean, $15; Raymond sewing machine, $40, very clean antique. Tel. 525-3489. 46-2p

ONE large hydraulic cylinder with seven-foot stroke, complete with hydraulic pump and oil tank reservoir, ideal for pulp splitter. MacNaughton Cumming, Lancaster, Ont. Tel. 347-3423. 46-3p

OPEN fireplace for sale, also stove wood, mixed. Tel. 525-2011. 46-1p

FLOOR furnace with blower, also 200-gallon oil tanks, 200 gallons of furnace oil at .80 gal.; 1 Allied snowblower, 7 feet, 2-years-old. Tel. 524-5256. 46-4p

PERSIAN lamb coat, 12-14, reasonable price. Tel. 874-2564. 46-1p

12" chain saw, only ran a couple of hours; very strong utility mailer, $275; mobile home wheels, tires, and axle, $145; Toro snow blower with clutch on each wheel, $875. Tel. 525-1642. 46-2p

2 double snowmobile trailers. Make an offer. Tel. 525-1772. after 6 p.m. 46-2p

QUANTITY of used calf crates, excellent condition, $15 each. Tel. 347-3690. 46-3p

HARDWOOD firewood, 4'x8'x 16", $25 a cord. Howard Noble. Tel. 874-2946. 46-3p

SOFA bed; Singer sewing machine, (late model); 1972 Ferenza; space heater; 45-galon oil drums; electric space heater and horizontal linen cabinet. Tel. 525-3826. 46-3p

DRY wood for fireplace and stove, split and delivered. Tel. 525-3706. 46-3p

LADY'S fake fur coat, size 14-16. Price, $75. Tel. 525-1039. 44-1p

In Memoriam

MURRAY—In loving memory of a dear father and father-in-law, George, who passed away November 12, 1979.
He loved life while he was with us,
A cheerful word, a sparkling eye.
We never knew how much we'd miss him,
And we never had time to say good-bye.
Always remembered by
—Ernest and Joanna. 46-1p

LEGER—In loving memory of my dear parents Mr. and Mrs. Alfred Leger, sister Irene, brother Leo, husband Eldege Viau who passed away. Mom on November 15, 1963; Dad on December 9, 1952; Irene, May 20, 1976; Leo, July 19, 1977; Eldege, July 20, 1978.
God called them home it was His will,
But in our hearts we love them still.
Always remembered by daughter, sister and wife.
—Rita S. Viau and family.
Green Valley. 46-1p

Personal

FORMER Federal Government Executive Secretary, transcription specialist, administrative assistant, court reporter. Bored with retirement status. Will give you Girl Friday assistance, also type, proofread and prepare manuscripts and any other documents ready for publication. will give you five years, full or part-time work, if job is interesting. Salary no problem. I need you and you need me. Apply to Box A, Glengarry News. 45-2p

WILL keep 25 to 30 head of cattle during winter months. Feed and care. Richard Samson. Tel. 347-2592. 46-2p

WE buy and trade good used skates, different sizes, $1 to $10; antiques; collectables; records; books; farm antiques; solid brass cash register; Bayonet 1907; German 1939 Nazi war helmet; old radios; wood ranges; doors; windows; pumps; cast iron pots from 1 gal. to 40 gals.; oil tanks; milk cans; furniture; bottles, etc. All at your county Flea Market, ½ mile west of Apple Hill, Highway 43. H. Weichrich. 46-2p

Motor Vehicles

1973 Kawasaki 900, in good running order, with extras. Tel. 933-3123 or 528-4669. 29-tf

THIS 1975 black beauty, Monte Carlo, must be seen. Automatic, bench seat, good rubber. This unit will not be around long. Highland Motors Sale (Maxville) Ltd. Tel. 527-2735. 46-1c

NOTICE

Classified Adv. Rates

All forms of classified advertising—Deaths, For Sale, Cards of Thanks, In Memoriams, Coming Events, etc., are on a CASH BASIS ONLY and are charged at a minimum rate of $2.00 for 20 words or less and .08 for each additional word. Repeat unchanged insertions .50 less. Example: 23 words, $2.24, repeat insertions, $1.74 each.

Classified display, $2.40 per column inch, minimum of 2 inches.

Classified ads will be accepted until 12 noon Tuesday.

All Classified Ads
CASH BASIS ONLY
NO TELEPHONE ORDERS PLEASE

Motor Vehicles

1978 Kawaski Ski-Doo. For information Tel. 525-3893. 45-2p

1975 Honda motorcycle 550, four. In good condition. Best offer. Tel. 874-2945 after 6 p.m. 45-2p

1968 Chev.-Bel-Air Sedan. Body in very good condition, new radiator, new brakes on rear wheels, tires good, motor needs some work. Apply Leonard Ferguson, Monkland, Ont. Tel. 346-2033. 46-1p

1971 Dodge Van ¾ ton, 6 cyl., equipped with shelves, needs new motor. Racks for ladders. Ideal for contracting, $500. Tel. 525-3557. 46-2p

1977 Ford ¾ ton, fully equipped. Interested only. Tel. 525-4075. 46-2p

1975 Ford ½ ton truck snow blower and International loader. Tel. 874-2851. 46-2p

1973 Buick Century, automatic, 8 cyl., 350 engine, undercoated, original owner, in mint condition. Tel. 347-2392 evenings. Denis Major. 46-1p

1973 Sno-Jet, 19 h.p. very good condition; western saddle and bridle for pony, good condition; electric heat baseboard, like new and wood door. Tel. 525-2197. 46-2p

Farm Produce

HARD wood for stove and fireplace. Tel. 874-2283. 40-7p

STRAW, litter carrier and track. Tel. 347-2989. 46-2p

DRY mixed wood. Donald MacGillivray, RR3 Dalkeith, Ont. Tel. 874-2768. 46-2p

FENCE posts for sale. Tel. 525-3232 or 525-1720. 46-1p

STOVE wood for sale. Elm or soft maple. Delivered. Tel. 525-1035. 45-4p

WHITE PINE LUMBER
ROUGH
For Farm and General Building Repairs, etc.
DRESSED
Pine boards for shelving, cupboards, flooring, knotty pine wall panelling in moulded, V-joint and beaded patterns.
CASING IN
3" and 4" WIDTHS
BASEBOARD IN
6" and 8" WIDTHS
IN OLD STYLE PATTERN
Tel. 525-3040
26-tf



Freshly Picked APPLES
McINTOSH, BANCROFT, SPY
DELICIOUS, COURTLAND
SPARTAN, RUSSET, MUTSU
20% off NUTRITE LAWN and GARDEN FERTILIZERS
Now is a good time for planting potted trees, shrubs, fruit trees and evergreens—Large selection available
BUSINESS HOURS:
10 a.m. to 6 p.m. weekdays
10 a.m. to 5 p.m.
Saturday and Sunday
Marlin Orchards & Garden Centre
Hwy. No. 2, 1 1/2 miles west of Summerstown Road
931-1213

Livestock

FROM the Ville Glend Herd. Three registered holstein bulls, breeding age, two from very good dams Sired by Senator Fury Alert and Intigator; also registered holstein heifer calves from free listed herd. Contact Robert at 527-5264 or Roderick Villeneuve at 527-2046. 44-3p

WE deal in horses, Emerson Allen, Vankleek Hill. Tel. 678-3736. 45-1op

WILL buy standing corn fields. Tel. 514-267-9129. 45-2c

SMALL herd, 11 beef cows, bred. Tel. 932-8736. 46-1c

WILL take in some heifers for winter. Good feed and care provided. Tel. 347-3690. 46-2p

REGISTERED polled hereford bull, born March 1980, good bloodlines, $600. Tel. 1-514-265-3547. 46-1p

HEREFORD bull for sale, 18 months old. Tel. 347-2790. 46-1p

THREE purebred Holstein cows, two purebred heifers springing. Free listed, E.B.I. Bred. Ralph McIntosh. Tel. 527-5331. 46-2p

WANT good home for 2-month-old puppy. Tel. 347-2364. 46-1p

RABBITS—New Zealand Whites. Quality breeding stock, fryers and roasters. Tel. 525-1071. 46-1p

STARTED meat-type chickens, progressive age. We will accommodate you with slaughtering services. Tel. 347-2530. 34-tf

SWINE

PUREBRED Landrace gilts, 6 wks. to 5 mos. old. Denis Bourdeau, Bainsville, Tel. 347-3866. 34-tf



Yorkshire Hybrid
Duroc Landrace

BOARS
$200 and up
• R.O.P tested
• Gov't. health inspected
• Top Can. and imported blood lines
• Vaccinated
• Guaranteed to breed
ROBERT IRWIN
R.R. 2, Vankleek Hill
Ontario KOB 1RO
613-678-2232 31-tf

Pets

REG: English Setter puppies, orange and white, Champion parents. Also male Irish Setter, good with children. Tel. 527-2074. 45-2p

Bichon Frise, Maltese, Lhasa—Apso, Chihuahua, Yorkshire Terrier, Samoyed. Open every day by appointment. Prieur Kennels. Tel. 347-3420. Visa, Master Charge. 39-tf

BOARDING kennel, heated, sleeping quarters with individual outside 15 ft. runs. Must submit proof of rabies and distemper shots. Please book early for Christmas. Mike-A-Leigh Kennel Audrey Morrison, Martintown. Tel. 528-4454. 44-4p

BEAVERDALE KENNELS
Have a worry-free vacation!
Board Your Dog With Us
Spacious indoor-outdoor runs
Also heated area
Monthly rates on request
Forced Road
Bainsville
Tel. 347-3208 44-tf

Apartments

TWO-bedroom apartment for rent. Heat and electricity included, $185 per month. Available immediately. Tel. 525-1461. 45-2p

APARTMENT for rent, 2 small rooms and large kitchen. Available December 1. Tel. 525-2561. 44-2p

FOR rent, small 1-bedroom house, 170 per month; 1-bedroom apartment with low heating bill, $155 per month; 380 sq. ft. of office space fronting on Main St., $175 per month. Tel. 525-1642. 46-2p

HOUSE for rent. 2-bedroom house, 10 miles west of Lancaster on water front, year round property. No objection to small child or pets. Tel. 938-7866 after 5 p.m. or 931-2132. 46-1p

2-bedroom apartment, heated, lights, washer and dryer, in Green Valley; available immediately; also another one for Dec. 1. Tel. raymond Ouellette at Ouellette's Lumber Inc., 525-3786. 45-tf

Apartments

2-bedroom downstairs apartment wanted. Tel. 525-1977. 46-1p

2½-bedroom, kitchen, living room, large yard, garage, paved driveway, electric heating. Tel. Andre Menard, 525-2940. 46-1c

2½-bedroom, kitchen, living room, newly painted, centre of town. Tel. Paul Capoor, 525-1052. 46-1c

1-bedroom apartment. Apply 15 Elgin St. West. 45-4p

MODERN 1-bedroom apartment. Private entrance, electric heat. Available immediately. Tel. 525-1330. 38-tf

2-bedroom apartment, $185 a month, heating and electricity not included, available immediately. Contact Jean Clement, Tel. 525-3868. 37-tf

Rooms, Boarders

FURNISHED room, central location. Tel. 932-7680. 44-tf

CLEAN room to rent, centrally located. Tel. 525-3956. 43-4p

Farm Machinery

SURGE pipeline milking system, parlors, feeding systems, water treatment equipment, stand-by power supply, new and used vacuum pumps, bulk tanks, milker pails and buckets. Peter Babcock Ltd., Surge Dairy Farm Equipment. Tel. 448-2909 or shop 984-2991. 35-tf

TROTTIER
FARM EQUIPMENT
LTD.
Hwy 42 Alexandria
Tel. 525-3120

TRACTORS

1—8000 Ford, very clean
4—8N Ford tractors
1—Ford Jubilee tractor, loader and cab
1—Neufield tractor, 4-60
1—574 Int. tractor, loader and cab
1—250 International tractor
1—135 Massey, 1,415 hrs.
1—1080 Massey and cab
1—5000 Ford tractor with
1—Massey 165 diesel
1—John Deere 420

EQUIPMENT

1—new gravity grain box
1—Gehl 100 grinder-mixer and electronic scale
1—1-row corn harvester
1—new Little Giant grain elevator, 42'
1—new grain auger, 41'x7"
2—grain augers turbo and cab

SPECIAL ON KNIGHT MANURE SPREADER
180 bu.

1—IH 186 Tractor w/cab, heater, air conditioning
1—New Brendt auger, 7"x40'. Special clearance price!
1—Ford 5600 w/Hinson cab, dual power, 16-speed. Real neat!
1—Case 1210 4-wheel drive with cab and loader
2—DB 1200 Selectamatic, 1 with cab, 1 without cab
1—Case 970 tractor, 12-speed power shift, only 2,000 hrs.
Choice of used 2, 3 and 4-bottom plows

— Also —

Choice of Kongskilde Plows and Semi-mounted Plows

1—Case 2470 4-wheel drive with cab, air-conditioned, 12-speed, power shift, 18.4x34 R2 tires, PTO 1000 R.P.M., 3-pt. hitch, only 2,590 hrs.
1—Case 2670 4-wheel drive, cab, air-conditioned, 12-speed, power shift. PTO 1000 R.P.M., 3-pt. hitch with dual wheels.
1—Case 1470 4-wheel drive, cab, heater, PTO 1000 R.P.M., 3-pt. hitch, real neat!
1—Case 1370 with cab, air-conditioning, 12-speed, power shift, 20.8x38, only $1,300.

case

Interest Waiver to March 1, 1981 on all new or used Farm Tractors

MARLEAU
GARAGE
St. Bernardin, Ontario
Toll-free 1-800-267-4106
or 678-2033

38-tf

Farm Machinery

GRINDER-mixer, New Holland, No. 355, like new. St. Telesphore. Tel. 269-2878. 45-2p

GARRY SMITH
Sales & Service
(Maxville Ltd.)
Tel. (613) 527-2152
Maxville, Ont. K0C 1T0

USED MACHINES

1—JD 4-row 1240 plateless corn planter
1—JD 4-row 7000 plateless corn planter
1—JD 1209 mower conditioner
1—JD 40 manure spreader with endgate
1—JD F45 4x14 plow
1—JD F145 semi-mounted 3x16 plow
1—Kongskilde semi-mounted aut. trip, 5x18" plow
1—Kverneland 3x16" aut. trip plow
1—IHC 1-row corn picker
1—JD 25 3-pt. hitch forage harvester
1—JD 3800 forage harvester
1—JD KBA 10' disc
1—Haban 3-pt. hitch corn sheller
1—IHC 350 12' disc with harrow attachment

TRACTORS

1—JD 1120 tractor
1—JD 510 tractor
1—JD 2130 tractor with cab
1—JD 1830 tractor with cab

Real Estate

SURVEYED lot 50x120, two buildings and trees on it. Reduced price till Chrismas, $2,500. Station Street North, Green Valley. Tel. 525-3441 or 525-2322. 45-2p

3-bedroom bungalow for sale in Alexandria. Carpet in two rooms, dishwasher. Basement finished. Garage 12x32. Double driveway. Tel. 525-2739. 43-4p

Farm Machinery

MF
Massey Ferguson

NEW EQUIPMENT
New Idea Tandem Manure Spreaders
at a special price
Brandt Augers
55'-60'-65'
now in stock

USED TRACTORS

1—MF 165
1—David Brown 950 loader
1—Cockshutt 540 loader
1—MF 1155 tractor, cab, dual wheels

PLOWS

3—3-furrow plows, trip
1—MF 5-furrow, 14" trip
1—Norcan plow, 5-furrow, 16", spring reset

MENARD
Farm Supplies Ltd.
Andre Seguin, Prop.
Green Valley, Ont.
Tel. 525-2190 or 525-1961

NEW IDEA FARM EQUIPMENT
where the whole idea means better performance

Wanted

WANTED — Good experienced sewing machine operators, needed immediately. For home or factory. Ask for Georgette. Tel. 525-4008 between 8 a.m. and 5 p.m. 46-2p

Real Estate

SPACE available for either industrial or warehouse, 5,000 sq. ft. available, heated, available immediately. Can be rented in 2 parcels, 3,000 sq. ft. or 2,000 sq. ft. For further information contact Jean Clement. Tel. 525-3868 and 347-2193 weekends. 39tf

Wanted

WANTED—Machine for installing rubber tires on carriage wheels. Tel. 874-2604. 44-3p

WANTED

Old Log Houses, Barns and Timber, Frame Houses for demolition purposes

R.J. Enterprises
Maxville, Ontario
Tel. 1-527-5324

43-3c

Real Estate

NEW HOUSE
FOR SALE
219 West Boundary Road
Alexandria

23x40, 2 bedrooms, full basement, electric forced air furnace, carpeted throughout. Immediate occupancy. For appointments call 45-2c

Real Gauthier
Tel. 525-1555

WILFRED AMELL LTD
REAL ESTATE BROKER
City & Rural Property
Sales • Appraisals • Mortgages
938-1611
ST ANDREWS WEST
ONTARIO K0C-2A0

$600
Rebate
On Any Tri-Ang Home
Delivered During Fall '80



ANNOUNCING!

Tri-Ang home Systems Ltd. is pleased to announce the recent appointment of Robert Bedard— Alexandria—as their area representative.
For appointment call 525-2807.

Tri-Ang HOME SYSTEMS LIMITED

Wanted

WANTED—Used snowblower, 6 ft. with manual hood control to fit M.F. 135 tractor. Tel. 347-3589 weekends only. 46-1p

Wanted

WANTED—small quantity of soft wood saw-logs. Tel. 874-2604 evenings. 46-2p

Real Estate

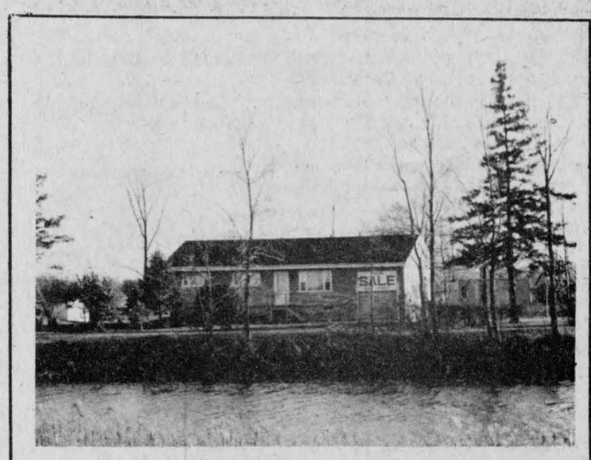

ATTRACTIVE 4-bedroom bungalow with attached garage, well treed lot, fronting on Raisin River. 1 1/2 miles west of Lancaster, lot 200' frontage x 100'. $45,000.
Tel. 347-2467

46-1c

Real Estate

M. JEAN
CAMERON
REAL ESTATE LTD. REALTOR

LANCASTER VILLAGE HOME features 4 bedrooms, electric heating, rec room and in-ground swimming pool. Must be seen to be appreciated. M.L.S.

CURRY HILL AREA—Spacious 3-bedroom home with garage and access to Lake St. Francis. Asking $44,500. M.L.S.

COMMERCIAL PROPERTY on Main St., Lancaster, comprising 3 units, all rented. M.L.S.

SEVEN 1-ACRE LOTS approximately 4 miles east of Cornwall, on Glen Road. All high lots, no fill required.

EXCEPTIONALLY CLEAN 3-bedroom home with boathouse, large lot and fireplace in living room. Excellent year-round recreational residence. Asking $59,000. M.L.S.

CLEAN 2-BEDROOM BUNGALOW and boathouse on Lefebvre Blvd., Curry Hill. Asking $39,000. M.L.S.

FOR FURTHER INFORMATION: Cornwall, 938-3860; Lancaster, 347-2215, A.G. Fraser, Stan MacIntosh.

Real Estate

MacMillan and Howes
Real Estate Ltd.

Alexandria 525-3039 — Cornwall 933-6524

THE ACTION TEAM

D.A. MacMillan	*933-3629*
Harold Howes	*347-3584*
Archie McBean	*525-3774*
Ewen McLeod	*347-2989*
Gail Daley	*537-2059*



THIS LOVELY, LARGE, OLDER HOME is in a quiet, tree-lined area of Alexandria, centrally located. Call today. M.L.S.

FARMS AND VACANT LAND
GREENFIELD AREA, 70-acre farm with good 3-bedroom home and good horse barn, half bush, remainder good agricultural land. Price reduced to $59,000 for quick sale. M.L.S.

150 ACRES near Alexandria with brick house and good big barn. About 85 ares of good agricultural land, remainder good bush. Call us on this one today. M.L.S.

75 ACRES of land, 25 acres bush, some pasture, nice setting, century old home, stone fireplace in living room, new addition (family room), pond on property. M.L.S.

WE HAVE SEVERAL PARCELS OF VACANT LAND, some with bush, some agricultural, in different locations and at various prices. Call us for further details.



THIS ATTRACTIVE BRICK BUNGALOW has many special features such as elegant family room with brick fireplace and cathedral ceiling, 2 bathrooms, heated attached garage. One acre of land. M.L.S.

HOMES

DUNVEGAN, 4-bedroom home in village with 3/4 acre nicely treed lot, country-like setting. Price only $24,500. M.L.S.

APPLE HILL, 2-bedroom frame home, fireplace, den, house recently renovated. Price only $29,900. M.L.S.

ALSO IN APPLE HILL, 3-bedroom bungalow with full basement, all modern conveniences. Price $27,500. M.L.S.

McCRIMMON, 4-bedroom home on 1/2 acre of land, house has maintenance free exterior, nicely treed lot, also hen house 20'x30', 2-storey. Price only $21,500. M.L.S.

MLS MULTIPLE LISTING SERVICE — *When you Think of Real Estate Think of Us* — realtor

Real Estate

J. P. Touchette (613) 525-2417

CORNWALL
Double tenement on Lefebvre Avenue, upstairs rented $175. Priced at $25,000.

ALEXANDRIA
Double lot, Dominion Street North.

Eigg Road, 35 acres, house and barn. Good location.

Double tenement, Kenyon St. W. Beautiful yard, large frontage.

3-bedroom trailer, in good condition, $14,900, with small down payment.

71 acres on Glen Road with sugar bush, ½-mile from Alexandria.

LACHUTE
2 miles from Carling Lake Golf Club and Ayers Ski Centre, two lots near lake. Both for $6,000.

GLEN NORMAN
Large family home, 1 storey, cathedral style living room, 2 bathrooms, large new barn.

FIRST KENYON
15-acre lot, complete seclusion, 2 roads in 6-acre frontage.

ALFRED
Gas Bar with living quarters and separate trailer for rental. Excellent terms.

NORTH LANCASTER
3-bedroom home on large lot, Franklin fireplace included, small down payment.

BAINSVILLE
House and store combined, 3 bedrooms.

HIGHWAY 43
4 miles west of Alexandria, completely renovated, 3-bedroom, 2-storey home, large lot. Terms available.

TOWNSHIP OF CHARLOTTENBURGH
50 acres, no buildings.

BAINSVILLE
Large lot, no buildings, in village.

BEAUCHAMP DEVELOPMENT
3-bedroom, winterized cottage, 2-acre lot, furnished.

HAWKESBURY
10 apartment building, extremely good revenue, $129,000, with terms.

GLEN ROBERTSON
4 bedrooms, 2 storeys, large living room, 2 bathrooms, $29,000. Low down payment.

3-bedroom, family room, living and dining, premises rented to Bank of Nova Scotia. Large lot. Terms.

NEWINGTON
30 acres, no buildings, good frontage.

NEAR 417
35 acres, no buildings, ½-mile away from Hwy. 34 overpass.

Two 6-acre lots, no buildings, ¼-mile from Hwy. 34 overpass.

One 1-acre lot on Highway 34. Fully serviced.

ST. EUGENE
Log home on 6-acre lot, river and road frontage, garage and shed.

LEFAIVRE
10 acres, 3-door garage, home with 3 bedrooms, 2 bathrooms, living, dining, kitchen, $47,000, with small down payment.

Real Estate

Ronald L. Menard Ltd.
Green Valley, Ontario
613-525-2489

IN THE VILLAGE OF GREEN VALLEY, building lot on newly built street. Drilled well, mature trees. Asking price, $10,000.

TWO-BEDROOM CEDAR house on lot 150' frontage x 300' depth, on part lot 4, Con. 7, in Twp. of Charlottenburgh.

WE HAVE building lots in the Town of Vankleek Hill and a 5-unit apartment block in the City of Cornwall.

For information on these properties contact JO-ANN TROTTIER at 525-2489 or 525-2010.

Real Estate

R. Vaillancourt
REAL ESTATE - IMMEUBLES
TEL. 613-525-3419 • ALEXANDRIA, ONT.

LANCASTER village, year-old 3-bedroom maintenance free exterior bungalow, spacious living room, separate dining room and 4-pce. bath. Full basement ready to finish. Large patio and spacious lot with mature trees. OWNER TRANSFERRED. OFFERS INVITED. M.L.S.

ALEXANDRIA town, centrally located close to schools and churches, 2-storey, 3-bedroom recently renovated brick home with all conveniences. Large fully landscaped lot with paved driveway and garage. AVAILABLE WITH A LOW DOWN PAYMENT AND ASSUME THE EXISTING MORTGAGE AT 10 1/4%. A REAL MONEY SAVER. Excl.

COUNTRY SCHOOL HOUSE, partly renovated, new wiring, bathroom and water supply. Spacious kitchen with combination living room and dining room and 2 bedrooms. Second storey ready to finish to your taste. On over 3/4 acre lot with mature trees. M.L.S. ASKING ONLY $20,500.

GLEN ROY-MARTINTOWN area, over 5 rolling treed acres, spacious 2,000 sq. ft. 3-bedroom brick bungalow, large modern kitchen, dining room, living room with cathedral ceiling and fireplace, family room with fireplace and spacious 4-pce. bath. Fully broadloomed. Full basement ready to finish. Forced air oil and wood heating. Paved driveway. SACRIFICE PRICE. IMMEDIATE POSSESSION. M.L.S.

GLEN ROBERTSON area, close to border, 50 rolling acres of meadows, pasture and bush, full 3-storey 3-bedroom partly remodeled home with all conveniences. Barn and garage. MAKE US AN OFFER. M.L.S.

GLEN ROY area, 175 rolling acres, Beaudette River, partially renovated 5-bedroom home with new addition and new conveniences. Excellent large cattle barn and implement shed. OWNER HAS LEFT AREA AND IS ANXIOUS TO SELL. MAKE US AN OFFER. EXCL.

LOOKING FOR EXTRA INCOME? 4-bedroom country home with fireplace and all conveniences. Built-in store with some stock and equipment, attached garage and shed. Can be used for other commercial purposes. OFFERS INVITED. Excl.

GREEN VALLEY-BROWN HOUSE area, just off Hwy. 34, 2.5 treed acre building site. Telephone and electricity on site. Already severed and surveyed. READY TO BUILD. ASKING ONLY $7,500. Excl.

FOR MORE INFORMATION ON THESE AND OUR MANY OTHER FINE LISTINGS, CALL A SALES REPRESENTATIVE OF YOUR CHOICE.

E. Vaillancourt 525-3641
R. Vaillancourt 525-3419
C. Wylie 674-2019
Office 525-3419

Real Estate

SAUVE REAL ESTATE LTD.

REAL ESTATE BROKER

realtor — 39 Main St. North (613) 525-2940 — SAUVE

Office Hours: 8 a.m. to 5:30 p.m. Every day Except Sunday

BROKERS		*SALES & APPRAISALS*	
Adelard Sauve, Alexandria	*525-3354*	*Estate, Mortgages, Capital Gains*	
Maurice Sauve, Alexandria	*525-2940*	*Robert Poirier, FRI, AACI*	*525-3857*

SALES REPRESENTATIVES

Andre Brunet, Glen Robertson	*347-3014*	*Bill Wereley, Lancaster*	*347-3106*
Lionel Glaude, Alexandria	*525-2340*	*Wallace Morris, Finch*	*984-2227*
Andre Menard, Green Valley	*525-3307*	*Anne Marie Clemens, Vankleek Hill*	*678-3341*
Michel Ferland, Green Valley	*525-3424*	*Herb Schwartz, Avonmore*	*346-5721*

All listings are on Multiple Listing Service, M.L.S., unless otherwise mentioned.

Farmers who intend to extend their holdings, please get in contact with our office as we may have several parcels of land suitable to your needs. Buy now. Spring is coming.

PLEASE NOTE
Mortgage seekers, ask your lenders for all different ways you can borrow. There are several.

INVEST
There are many ways to get rich. But the sure way is to invest in a piece of Real Estate, such as business, farm, land, lots, a home for yourself and family, apartment homes.

MOVING
Let us sell your home.

MOVING TO TOWN
Let us sell you a home.

GOAT FARM
near Lunenburg, including 125 goats, machinery, 45 acres land, home, barn. Make an appointment to see this farm.

PLENTY OF LAND
205 acres of which 100 acres are cultivated, log construction home, good barn, barn cleaner, situated at Dunvegan.

FASSIFERN
200 acres, approx. 140 cultivated, grow what you want on this farm. Fair home.

NORTH INGLESIDE
148 acres, century home, barn for horses, 6 box stalls. Priced at $54,000.

DALHOUSIE MILLS
55 acres excellent land, spotless home, 2-storey, electric heat. Barn, stable.

LAND
Apple Hill, 18 acres, immediately south of village and railroad tracks to Beaudette River and bordering country road. Plantation.

LOCHIEL
New home built 1978, fieldstone exterior on front and side. Lot 150'x200', septic tank, drilled well, fireplace. Paved road.

HIGHWAY 43
4 miles west of Alexandria, near Bonnie Glen, 1,456 sq. ft. bungalow on 10 acres land.

PINE HILL
2-storey home on large lot, priced to sell. Country living.

ALEXANDRIA THEATRE
Buy this property and give yourself a job. Can you meet the challenge? Priced now to sell immediately.

MOTELS
We have 3 motels. One of them should meet your needs. Come in for more information.

WORKSHOP
Con. 3, Lot 8, Kenyon. Shop, 3 years old, with 3-door garage. Mobile home with septic system and drilled well. 3 miles from Alexandria. Start your own business.

Buy from Sauve.
Sell with Sauve.
We need you.

NEW FIELDSTONE HOME
New luxury rural home on Lochiel Road, about 2 miles east of Hwy. 34, Fassifern, exceptional layout, 1,900 sq. ft., so much living area, fireplace with view from both living room and dining room, lot of 151 ft. x 198 ft., priced to sell fast. M.L.S.

ALEXANDRIA BUILDING LOT, $6,500
Two large lots on East Boundary Road, 174 ft. x 132 ft. each, lots of fill has been hauled onto them, ready to build, buy right away at this low price of $6,500 each. Builder to install his own well and septic system.

For Sale, To Let

AVAILABLE December 1, 1980, 2-bedroom house approx. 2 miles south of Green Valley, $290 per month, not heated. Tel. 525-2489 between 9 and 5 p.m. or after 6 p.m. Tel. 525-2010. 46-1c

TWO-storey brick home for rent at 19 Kenyon St. E., large private lot of 60'x132' which has traditionally had the best garden in Alexandria, close to centre of town, $350 per month, occupancy on Dec. 1. Maurice Sauve. Tel. 525-2940. 46-1c

FOR sale. Travel trailer, 25', 2 seasons old, in like new shade. Call for a viewing, parked in my laneway at 23 Kenyon St. E. Maurice Sauve. Tel. 525-1925.

FOR sale. Mobile home and I must sell all my Flea Market merchandise. 349 Dominion Street, Alexandria. 46-1p

2-bedroom brick bungalow, electric heat, well insulated, attached garage, large garden lot, in village of Apple Hill. Tel. 527-5633. 46-2p

GREEN Valley, 2-bedroom duplex, heated, private driveway, yard, $195 a month. Available Dec. 1. Tel. 525-2170. 45-2p

ST. Raphael's. 8-room house for rent, 4-bedrooms. References required. Tel. 514-334-4454. 45-2p

NEW house for sale, 23x40, 2 bedrooms, full basement, electric forced air furnace, carpeted throughout. Immediate occupancy. For appointment call Real Mobile Home Centre. Tel. 525-1555. 44-3c

WANTED immediately or Dec. 1st, responsible retired couple. Two-bedroom country home, large hobby shop, garden. Rent low, $50 a month. Apply Box J. Glengarry News. 46-2p

Work Wanted

AVAILABLE for house cleaning and or office cleaning. Rates are reasonable, results guaranteed. Tel. 527-3389 or 527-3363. 45-4p

WILL babysit children in my home. Lancaster Village. Tel. 347-2198. 46-2p

Help Wanted

APPLICATIONS wanted for part-time positions as kitchen helpers, waitresses, etc. 2-3 hours daily. Position suitable for someone in Alexandria area. Apply to: The Hub Restaurant, Alexandria. 46-2c

RELIABLE babysitter required to keep two children in her home starting Dec. 8, Mon. to Fri. Tel. 525-2057. 46-1p

Services Offered

PIANO tuning and repairs, Gilles Menard. 20 years experience. Coteau du Lac. Tel. (514) 763-2303, after 6 p.m. 44-8p

salon funéraire
wilson
funeral home

Serving Glengarrians In Cornwall

822 Pitt Street (613) 938-3888
Cornwall, Ontario
Ronald Wilson, Director
36-tf

Ernest Proulx

GENERAL BUILDING CONTRACTOR AND RENOVATIONS

Call 525-1486 for Free Estimates
18-tf

BROCKVILLE MEMORIALS MONUMENTS

Brockville 342-4505
Winchester and Area
Bruce Campbell 774-3642
Ross McConnell 774-3514
Cemetery Lettering 9-tf

Announcing
A New Service
Edward L. Brown
of the little 10th Concession, Lancaster Township wishes to announce the installation of
A New Sawmill
Custom Sawing
and
Special Lumber
prepared to order
Located south of Glen Robertson just west of Dalhousie Road
Tel. 874-2604
44-3p

Services Offered

CUSTOM carpentry. Experienced in new constructions, additions, renovations, cabinets, etc. No job too big or too small. Free estimates. Sterling Braman of the GNS Corporation. Tel. 525-1323 after 6 p.m. or weekends. 45-tf

SATELLITE
Mobile Disco
Music for All Occasions
Call
Angus Macdonell
347-2309 46-1p

Air Conditioned
Fully Licensed
ACROPOLIS DINING LOUNGE
Alexandria Pizzeria
Reserve now for banquets, receptions, etc.
Tel: 525-2744 27-tf

ANDRE JOANETTE
Will Do
PAINTING
DRYWALL
TEXTURE
CEILING
WALLPAPERING
CALL
525-2518 45-4p

"Electric Heating and Modernization"
Delorme Electric
347-2495
or leave message
Will call back
South Lancaster
24 Hour Service Calls
46-tf

ROBERT'S CARPENTRY
RENTAL SERVICE
Log house remodeling. House building. Barn repair. Concrete breaking. Brick and stone work. Concrete floor polishing etc.
Tel. 525-2807 28-tf

Stidwill & Smith
Ontario Land Surveyors
Civil Engineers
107 Sydney Street, Cornwall
Tel. 932-7424
Call Collect
42-6M

DON CONROY & SON
Septic Tank Cleaning
Repair and Insulation
Call 931-1108
931-1527
Summerstown, Ont.
18-tf

Notices

NOTICE TO CREDITORS

IN THE MATTER OF THE ESTATE OF LOIS MARGARET SWARBRICK, LATE OF THE VILLAGE OF ST. LAZARE, IN THE PROVINCE OF QUEBEC, BOOKKEEPER.

TAKE NOTICE that all persons having claims agianst the Estate of Lois Margaret Swarbrick, Bookkeeper, who died on or about the 2nd day of August, 1979, are hereby required to send full particulars of their claims to the undersigned Solicitors on or before the 26th day of November, 1980, after which date the Estate will be distributed, having regard only to the claims of which notice shall then have been received.

DATED at Alexandria, Ontario, this 3rd day of November, 1980.

ROBERT SWARBRICK
Administrator
by his Solicitors
Lefebvre, Bellefeuille
Barristers & Solicitors
39 Main Street North
Alexandria, Ontario K0C 1A0
45-3c

Services Offered

dude
MOBILE DISCOTHEQUE
Weddings—Stags—Parties
525-2943 46-48tf
or 525-3808
Andre M. Menard



Bourdon Aluminum Siding
Eaves—Eavestroughs
Fascia—Shutters
Steel Siding—Colorlock
FERNAND BOURDON
Alexandria, Ontario
Tel: 525-1906
14-tf

HAZEN MELDRUM LTD.
Ontario Land Surveyors
9 Main St. North
Alexandria, Ontario
Tel. (613) 525-3444
Denis Dutrisac, B.Sc., O.L.S.
Arpenteur/Geometre
45-13c

GLENGARRY TIRE SERVICE
All types of tires
24 hour service
On-the spot repairs
Night Calls:
GILLES — 874-2727
RON — 347-3157
Glen Robertson
Tel. 874-2727

ATTENTION FARMERS
We pick up your sick, crippled and dead animals
Prompt Service
MACHABEE ANIMAL FOOD, LTD.
St. Albert, Ont.
Long Distance Call
1-800-267-7178
Tel. Crysler (613) 987-2818
27-tf

LEVERT APT
and
TAXI SERVICE
89 Main St., Alexandria
24 hrs. Service
In Need of Apt. or Taxi
Tel. 525-2696
29-tf

GENERAL CARPENTRY WORK
Cement Repairs and Building
Carmel Sabourin
Tel. after 6 p.m.
Tel. 525-1231
or 347-2781 10-tf

Notice

NOTICE TO CREDITORS AND OTHERS

IN THE MATTER OF THE ESTATE OF FLORA MacRAE DEWAR, LATE OF THE VILLAGE OF DUNVEGAN, IN THE TOWNSHIP OF KENYON, IN THE COUNTY OF GLENGARRY, WIDOW, DECEASED

TAKE NOTICE that any persons having claim against the Estate of Flora MacRae Dewar, who died on or about the 15th day of September, 1980, are hereby required to send full particulars of their claim to the undersigned Solicitor, on or before the 19th day of November, 1980, after which date the Estate shall be distributed, having regard then, only to such claims as shall have been received.

DATED at Cornwall, Ontario, this 27th day of October, 1980.

Duncan J. MacDonald, Q.C.
126 Sydney Street,
Cornwall, Ontario.
Solicitor for the Executor.
45-3c

Services Offered

Having radiator problems?
Call
Mr. Radiator
at 46-tf
525-3752
(Laurent Ladouceur, Prop.)

COMRIE, BLAKELY & CRAIG
Chartered Accountants
Alexandria, Ontario
45 Main St. Tel. 525-3353
Other offices in Cornwall and Morrisburg 44-tf

The Township of Charlottenburgh will be accepting applications for an

Office Clerk Position

The successful candidate must be knowledgeable in accounting and in recording of registers as well as having typing capability.

Remuneration commensurate with experience and qualifications.

An excellent fringe benefit package is available.

All applications must be submitted by November 16, 1980, by 4 p.m., with the envelope marked clearly as to *"Application for Employment"* to the undersigned.

Signed:
Marcel J. Lapierre
Clerk-Treasurer-Administrator
45-2c

REDUCE YOUR RUBBISH REMOVAL COST with a Stationary Compactor or Baler for your cardboard
Ontario Compactor
Sales & Service
R.R. 1, Limoges, Ontario
24 HOUR SERVICE
We sell or lease stationary compactors, balers and garbage chutes
For more information
CALL COLLECT 835-2572
Larry Quesnel, owner, formerly of Apple Hill 46-1c

Veterans Affairs Canada / Affaires des anciens combattants Canada

NOTICE

James O'Brien, Area Counsellor from Veterans Affairs Canada, Ottawa District Office, will be in the Glengarry Human Resources Office, 9 Main Street North, Alexandria, Ontario from 9 a.m. to 2 p.m. on November 19, 1980.

The Counsellor will be available to answer enquiries from veterans and their dependents in the area.

NO APPOINTMENT NEEDED

J.D. Thibert
District Director
Veterans Affairs Canada
Ottawa District Office

AVIS

James O'Brien, Conseiller Régional du Ministere des Affaires des Anciens Combattants Canada, bureau de district d'Ottawa, sera au Bureau des Ressources Humaines de Glengarry, 9 rue Main nord, Alexandria, Ontario entre 9h et 14h le 19 novembre 1980.

Ce conseiller sera a la disposition des anciens combattants et des personnes a leur charge de la région pour répondre a leurs questions.

IL N'EST PAS NECESSAIRE DE PRENDRE RENDEZ-VOUS

J.D. Thibert
Ministere des Affaires des Anciens Combattants
Bureau de district d'Ottawa
46-1c

SCOTTISH SUPPLIES
- Music Books
- Bagpipes and Reeds
- Records, etc.

CORONET CAMERA SHOP
124 Pitt, Cornwall
932-1664 13-tf

LIONS 300 CLUB WINNERS

$100 each to:
14—Eugene Macdonald
7—Rejeanne Decoste
83—Billy, Danny, Jack and Morris

K of C
BINGO
AT
SACRED HEART PARISH HALL
EVERY SUNDAY
JACKPOT $625
In 6 Numbers
Doors open at 7 p.m.

K of C 300 CLUB WINNERS

$100 each to:
FIRST WEEK
143—Paul Guindon
82—Roger Lemieux
214—Alice Dubeau
239—Rita Lacombe
275—Jean Marc and Anita Michaud
45—Alcide Paquette
197—Marlene Lacombe
57—Ginette Decoeur
93—Norman Laperle
253—Claude Montpetit
SECOND WEEK
141—Lucien Hamelin
12—Manon Taillefer
38—Rita Carriere and Wayne MacDonald
41—John Vincent
44—Alice Jodoin
92—Rachel Conway
105—Arthur Pilon
193—Lilliane Duval
209—Frederick Leroux
280—Rev. Lucien Lussier

Sincere Thanks
to all who supported me in the election of November 10
Remi Prud'homme
Insurance Agency Inc. 46-1c

AUCTION SALE

HOUSEHOLD EFFECTS AND ANTIQUES
The Estate of the late Josephine Blanchard
Brown's Auction Centre, Cornwall Centre Road

Sat., Nov. 15
at 10 a.m.

A partial listing includes: kitchen set with 4 chairs; several dressers; 3 antique dressers with oval and square mirrors; 6' high armoire with oval mirrored door; DuMont cabinet radio-stereo; black and white TV; portable 19'' TV with stand; dishes; pots and pans; Electrolux vacuum with attachments; six matching dining room chairs; several small tables including beautiful fern stand; matching washer-dryer set, automatic, in excellent condition; 2 antique parlor organs; and many other interesting items.

TERMS—CASH
Lunch Available

Harold Brown, Robert Brown — **Auctioneers**
Mrs. F. Eisenberg — **Executrix**
46-1c

GOOD CONSIGNMENT

AUCTION SALE

HOUSEHOLD FURNITURE, DISHES, ETC.
At the Old Community Hall, Mechanic Street West Maxville, Ontario

Sat., Nov. 15
at 12 Noon

Consisting of: pine cupboards; roll top desks; country kitchen washstands; sideboards; buffet; old dressers; complete oak bedroom set; chest of drawers; china cabinets; tables; chairs; round oak table; glassware; many dishes; pine corner cupboard with glass doors; china; crafts; clothing; complete blacksmith forge equipment; many other items too numerous to mention.

Refreshments will be available
TERMS—CASH

Murray Blair
Auctioneer
Tel. 346-5568

For more information call Ernest Cuillerier
Tel. 527-2584

13¼% Annual Interest

Scotia Covenants Mortgage Corporation Term Notes

- Fixed Term 5 years
- Minimum investment $1,000
- Unconditionally guaranteed by The Bank of Nova Scotia

Ask for more details at any branch

Scotiabank
THE BANK OF NOVA SCOTIA

All rates subject to change without notice.



COTTAGER with blower & heat exchanger



UNICORN with blower & heat exchanger

WOOD STOVES

INSERTS — FURNACES — GLASS DOORS
CHIMNEYS — ACCESSORIES
Your Best Choice of Makes and Models

- Lakewood
- Timberline
- Better 'N Ben
- Ulefos
- Free Flow
- Carmore
- Hunter
- Fuego

NRG Energy Designs & Products Inc.
We sell Husqvarna Chainsaws

Showroom Location
Cornwall Township IX B
(North of St. Andrews W.)
Tel. 933-5249

MEMBER CANADIAN WOOD ENERGY INSTITUTE
42-tf

Crop damage by animals being probed

A new expert committee has been formed to study the problem of bird and animal damage to agricultural crops.

"Birds and other vertebrate pests cause extensive damage to crops and livestock every year," explained Dick Prentice, a crop protection specialist and research co-ordinator with Agriculture Canada's Research Branch in Ottawa, "But controlling these birds and animals is much harder than dealing with insect and weed pests."

This face led Agriculture Canada to organize a national workshop last fall on vertebrate pests. Included were federal, provincial and university representatives from both agriculture and wildlife services. Unanimous support was given at that meeting to the formation of this committee.

"The expert committee will study the numerous vertebrate pest problems farmers face across Canada, and look for effective ways to reduce this damage," Mr. Prentice said.

Damage by migratory waterfowl, for example, has been a serious problem on the prairies for many years. Although efforts have been made to minimize this damage through the creation of wildlife reserves and the use of lure crops, grain losses are still extensive in some areas.

"The red-winged blackbird is one of the most serious vertebrate pests in central and eastern Canada," Mr. Prentice added.

Corn losses of up to 60 per cent have been recorded in fields near large roosting sites. In Manitoba, the red-winged blackbird is one of the main pest problems facing sunflower growers.

"Along with starlings and robins, blackbirds also cause a lot of damage to stone fruit crops in the Niagara Peninsula and to the blueberry crop in the Atlantic Provinces," Mr. Prentice said.

Birds are not the only such pests facing farmers. Small animals, predators of livestock and even bears in bee yards are all problems for producers across Canada.

"Because the control of these vertebrate pests is far more complex than that of other pests, this committee will play a large role in developing effective pest control programs," Mr. Prentice said.

"While the problem is still far from solved, the committee will provide a regular forum for the review of specific problems and a national co-ordination point for ongoing research in the area of vertebrate pests."

I. R. BELL & SON
Scrap Metal, Batteries
Radiators, Copper, Brass and Steel
Top Price Paid
Isadore Bell
Tel. 933-1119
840 Amelia St.
Cornwall, Ont.
27-tf

Everything for Christmas
at
THE HORSEMAN SHOP
COME IN AND SEE



our extended line of English and Western merchandise, including Down and Polarguard Vests and Jackets, Ladies' and Men's Western Shirts and Hats, English and Western Boots and Chaps.



Located 6 mi. east of Eamer's Corners
or 6 mi. west of Williamstown
on South Branch Road
Mrs. Catherine B. Miller, Prop.
R.R. 1, Williamstown Tel. 931-1883
45-8c

Come help celebrate the
140th Anniversary
of Kenyon Presbyterian Church
Dunvegan, Ontario
Minister
Mr. Gordon Fresque, B.A. B.Th.
Organist: Mr. Angus MacQueen
11 a.m.
November 16, 1980
Sermon: The Power of Wisdom
Duet: Softly and Tenderly Jesus is Calling
(Jim and Barbara Graham)
Violin Duet: Blessed Assurance Jesus is Mine
(Debbie MacLeod and Keeli Trottier)
45-2c

Coming Attraction
DICK'S PLACE
November 14, 15, 21, 22
28 and 29
The Country Hilltop Singers
Sunday Buffet
from 4 to 8 p.m.
Hot and Cold Meals at $5.50
For Reservations
Tel. 347-2312

LONG ON
CLASS
LEAN ON
GAS
BUY A GAS-SIPPING **TOYOTA**
46-1c
Highland Motor Sales (Maxville) Ltd.
Maxville, Ont. Open daily till 9 — Sat. till 4 Tel. 527-2735

News from Laggan

Mrs. Alex MacCuaig
525-3317

Mr. and Mrs. Norman Stewart spent a recent weekend with relatives at Pincourt, Que.

Mr. and Mrs. Rae MacGillivray and Mr. and Mrs. Alex M. MacCuaig called on Mr. and Mrs. John D. MacRae, November 2 to extend best wishes on their 40th wedding anniversary.

Mrs. Tena Mickle, Toronto is spending a few days with her sister Marion Urquhart.

We extend our sympathy to W. D. MacNeil and Mrs. Norma Compton on the passing away of their brother John R. MacNeil on Tuesday.

Sorry to hear Mrs. Lloyd M. MacLeod is a patient in Smiths Clinic, Hawkesbury but hope to see her home shortly.

Gordon Compton and Mrs. Norma Compton of Bradford; Mrs. Don Duffy, Toronto; Mr. and Mrs. Ken Pond, Ottawa were here on Friday for the funeral of the late John R. MacNeil.

A successful card party was held at the school Thursday evening under the convenorship of Mrs. Stanley MacLeod and Mrs. Allister MacGillivray when euchre was played at 17 tables.

Winners were: Mrs. Donald Campbell and Mrs. Francis MacCormick; Stuart Hall and Roy Allen; door prize, Neil MacLean.

Lunch was served and a social hour enjoyed.

Next euchre November 20, 8:15 p.m.

Convention coming

The 44th Annual Convention of the Ontario Federation of Agriculture will be held November 24 to 27 at the Downtown Holiday Inn, Toronto.

Future farm policies will be shaped at the Convention, as more than 450 delegates, representing 24,000 individual OFA members, air their concerns. Debate will centre on the theme "Opportunity"—not only for 1981, but also in the years ahead.

The Convention will be attended by farmers from across the province, representatives from industry, and from the federal and provincial governments. Douglas Martin, Director, Petroleum Resources Communication Foundation, will address the Convention the evening of Tuesday, November 25. At a banquet the following night, His Eminence Gerald E. Cardinal Carter will be guest speaker.

We invite you to attend Convention '80. It's the best chance you'll have this year to meet with the leaders of Ontario's agricultural industry.

WORLDWIDE
TRAVEL BUREAU
132 Pitt St. Mall
Cornwall
Tel. (613) 933-8720



Yolande Viau
Travel Consultant
44-46-c

Early weaning

After five years of study, Karl Winter can say with certainty that there are no long-term drawbacks to the early weaning of dairy calves.

The Charlottentown, P.E.I., Agriculture Canada scientist set out to test his early-weaning theory in December 1975. He wanted to see if calves could be weaned as early as three or four weeks, rather than the conventional six to 10 weeks.

Early weaning offers several major advantages, according to Dr. Winter.

First, it reduces the liquid feeding period, when calves are subject to scours and digestive problems. In some herds, those problems result in up to 50 per cent mortality.

Early weaning reduces labor costs, since it is easier to care for calves on dry feed in group housing, compared to the individual care needed when calves are on liquid feed.

Overall feed costs are also reduced since dry feeds are more economical than milk or milk replacer, especially if the calf is fed fermented colostrum, as Dr. Winter recommends.

Here is the eight-point program Dr. Winter offers as a good alternative calf rearing system.

1. Let the newborn calf have colostrum within four hours of birth. There should be a second feeding before the calf is 12 hours old. Separate the cow and calf after 24 hours.

2. Feed the dam's colostrum for the first three days.

3. After three days, feed fermented colostrum (two parts colostrum to one part hot water) to a maximum of 10 per cent of birth weight.

4. Offer starter rations after three days of age.

5. After 21 days, wean abruptly. Delay weaning of sick calves, but aggressive eaters may be weaned at two weeks if desired.

6. After 21 days, feed 20 per cent starter mixture free-choice.

7. At eight to 10 weeks, switch to a complete grower mixture with 10 per cent coarse-ground hay. This mixture should contain 16 per cent protein. Feed free-choice.

8. Offer hay and/or silage at 12 to 14 weeks of age. Restrict grower mixture to 2.5 kilograms per day, plus forage free-choice. Remove hay from grower mixture when forage is fed separately.

"Using this system, farmers can wean calves at three weeks and there are no immediate or long-term effects on the young calf," Dr. Winter says.

"Such a program not only has potential savings in feed, labor and housing costs, but it also ensures a good start for the calf."

TELEPHONE (613) 525-4007
Miron Electronic Service
T.V.'s - Radios - Stereos - Microwave Ovens
206 MAIN ST. SOUTH
ALEXANDRIA, ONT. 44-tf PIERRE MIRON

613-525-3188
J. P. Woodworking
Hwy 34—1 mile south of Hwy 417
Construction Materials
SPECIALTY
Sale and Installation
of Garage Doors and
Kitchen Cupboards
Black Joe Domtar
Cash and Carry
$3.40 per sheet
(limited quantity)
Open: Monday—Thurs. 8 to 6
Friday 8 to 9
Saturday 8 to 12
32-tf

ROOFING, SIDING
COMPLETE RENOVATIONS
NEW CONSTRUCTION
— FREE ESTIMATES —
C.H. LANDRY
110 Oak Street, Lancaster
Tel. 347-3649
42-12c

ATTENTION FARMERS
We have on hand all Certified Seeds such as:
Bruce Barley
Laurent Oats
Sentinel Oats
Glenlea Wheat
Century Peas
We can prepare your seed mixes as you desire
Before you purchase your seed needs contact your local dealer for competitive prices.
Robert Latulippe
(613) 674-5281
Belcan Inc.
Ste-Marthe, Cté Vaudreuil, P.Q.
Tél. 459-4465
45-16c

MICHEL MENARD
DENTURIST
Ste. Catherine, St. Poltycarpe
Complete or Partial Plates
Immediate Appointments
And Dental Repairs
45-12c
For Appointments Tel Tel. 1-514-265-3332

NEW
MACHINE SHOP
RATES
$21 PER HOUR
We carry mild steel, cold roll,
and high strength shafts
to refabricate your original parts
We also build up parts and remachine
RVA
Steel Works Ltd.
430 Main St. N., Alexandria, Ont.
Tel. 525-1072
45-tf



CO-OP
PROFITABLE SWINE MANAGEMENT BEGINS WITH THE CO-OP ON-FARM MIXING PROGRAM.
Whatever type of swine you raise, whatever type of grain you grow, CO-OP has a profitable feeding program that's right from farrow to finish.

CO-OP Premix.
Mix from 25kg to 50kg per tonne of feed for top-quality sow, starter or grower rations.

CO-OP Swine Supplements.
CO-OP Swine Supplements supply the necessary Amino acids, vitamins and minerals for optimum pig performance from balanced rations made on your farm.



BONUS
Monitor your barn temperature with the CO-OP Day & Night Thermometer – your bonus with a minimum purchase of 4 tonnes of any CO-OP Swine Supplement *or* 1 tonne of CO-OP 10% Sow, 10% Hog or Swine Premix.

- 1 Bonus per customer. Offer effective Nov. 17, 1980 to Dec. 13, 1980

Get complete details at your CO-OP.

UCO UNITED CO-OPERATIVES OF ONTARIO
Alexandria 525-2523
Plantagenet 673-5113
Alfred 679-2211
Clarence Creek 488-2020
Vankleek Hill 678-2321
Rockland 446-5108
46-1c

Clergy Comments

by Rev. Laurier Rivet,
Pastor St. William's Parish
Martintown

Harvey Cox, the American writer, tells the story of a businessman who decided to take a holiday in Switzerland. Once there, he found the towering mountains an irresistible challenge. And so he hired the best guide in the area and set out to climb the Materhorn. The first day everything went well. The weather was mild and the climb was at an easy, relaxed pace. It was a very contented man indeed who settled down in his sleeping-bag for the night.

The sudden drop of temperature in the evening, however, has a strange effect on mountains. New ice forms on the glaciers and the mountain literally begins to grow like the fairy-tale beanstalk. But not for long. With the first rays of the morning sun, the new ice melts and great masses of ice grind and crash together. As they roll against each other, a resounding noise echoes around the mountain crevices.

To the stranger, it often seems that the rays of the early sun are causing the mountain to fall apart. It certainly seemed that way to the tourist. He ran to the guide screaming that the world was surely coming to an end. The guide slowly opened one eye and smiled. "No, my friend," he said, "it is not the end of the world, just the beginning of a new day!"

The story can be regarded as a parable of death which is the moment when, for each of us, our world ends. Everyone thinks about death. But not everyone wants to talk about it. And yet, we all know that it is a reality awaiting us.

Each of us begins life as a tourist. Christ is our guide. Some remain a tourist, always a stranger to the many realities of life, so that at the moment of death they are overcome by fear. Others, having learned from Christ, recognize the signs and are able to say in a spirit of faith and hope: "No, it is not the end of the world, just the beginning of a new day."

Will we recognize death when it comes? Will we be ready for it? We certainly cannot dismiss the thought of death, pushing it to the back of our minds as a bridge that we can cross when we come to it. The day must come when we are snatched from this world suddenly, or it fades from us as we become weaker and can no longer grip onto life. And it is then that the preparation for death which we make now will support us. The convictions we form now will prepare us for that moment. If we neglect such preparation, the moment will be a lonely one: removed from all divine company and comfort.

There is no better preparation than our daily faithfulness to baptism and what it achieved in us. For baptism was our initiation into death—the death of Christ. It was our first sign of death when, with Christ, we entered into the tomb to emerge with new life—risen life of Christ. We left behind the old sin—laden human nature, throwing it away like an old cloak we are done with.

Our daily concern, then, is to keep and build up the victory given us by the watchfulness of daily prayer, the celebration of the sacrements and Christian living. These traditional means of preparing for death—prayer and frequent reception of the sacrements—give us those deep convictions which help us to remain watchful, but never fearful.

Let us, in daily life, cling to the conviction of God as a Father who loves us, and Christ as an understanding and compassionate Brother. Then we shall prepare well.

Henry Hicks dies

Henry Ernest Hicks of Greenfield passed away on October 29 at the Hotel Dieu Hospital, Cornwall, in his 90th year.

Mr. Hicks was born in Portneuf, Que. on December 2, 1980. He was the son of the late James Hicks and his wife, the former Elizabeth Gauthier. He was predeceased by his wife, the former Elizabeth Pittilda.

Of a generous nature, Mr. Hicks came to Greenfield from Montreal 25 years ago. He served in World War I from beginning to end with the rank of Sergeant.

He leaves to mourn two sons, Leonard and Cecil of Montreal; three daughters Muriel, Mrs. Charles Vernon of Loch Garry; Mildred, Mrs. Jack Hearn of Mississauga; Rudy, Mrs. Albert Bartlett of Florida.

There are nine grnd children. Of a family of 10, two brothers and two sisters also survive: William of Ottawa, Percy of Florida, May, Mrs. Jack Bayliss, Sarah, Mrs. Ernest Stonebridge of Montreal.

The funeral was held in the Munro Funeral Home, Maxville with Mr. Gordon Fresque officiating.

Interment was in Kenyon Presbyterian Church, Dunvegan.

Dies at Maxville

A resident of Maxville Manor for the past seven years, John R. MacNeil died on Tuesday, November 4 at the Hotel Dieu Hospital. He was 85.

He was a life-long resident of Laggan, the eldest son of the late Duncan MacNeil and Harriet Fraser.

He was predeceased, in 1943, by his wife Jessie MacLeod.

He is survived by: a brother, William D. at home; a sister, Mrs. Norma Compton of Bradford and several nieces and nephews.

The funeral was held on Friday, November 7 at Kirk Hill United Church with Reverend J. H. Slade officiating. Interment was in the adjoining cemetery.

Pallbearers were Alexander MacLeod, Fraser MacLeod, Gordon Compton, Duncan Campbell, William Fraser and Donald J. MacLeod.

W.I. studied Alberta

The October meeting of Dunvegan Women's Institute was held in the W.I. Hall with the president, Mrs. Mack MacRae, in charge.

The meeting opened in the usual manner and the motto, "A man's merit lies in his knowledge and his deeds," was commented on by Mrs. N. M. MacLeod, Skye.

The main thought brought out in the motto was that a man's success is in trying to leave the world better than he found it; who looks for the best in others and gives the bet that he has.

The president welcomed all present and thanked all who helped with the turkey supper and the treasurer gave a gratifying report on this.

The roll call, "Name a place in Newfoundland", brought out many picturesque names.

Reports of the Area Convention recently held in Ottawa were given by Mrs. Norman MacLeod, Mrs. Mack MacRae and Mrs. Lloyd Nixon.

There is to be a W.I. Rally held at Richmond High School on June 13 and next year's Area Convention will be held on October 13 and 14 at the Talisman Motor Inn in Ottawa. Mrs. G. McCoffrey is the new president.

The topic for the program was "Education and Cultural Activities", and the Convenor, Mrs. Neil MacRae, had prepared an interesting programme. Two contests were held: (1) Unscrambling names of places in Ontario. (2) Naming the flowers of the provinces. The winner of the first contest was Mrs. N. M. MacLeod and the second one, Mrs. Leslie MacKinnon.

Mrs. MacRae chose the province of Alberta as the subject of her address. She discussed the many natural resources owned by this province and how they were affecting the whole country of Canada. Her talk was illustrated by many postcards and snapshots provided by Mr. and Mrs. Rodger Hartrick, who recently visited the province of Alberta.

Opening Dance
North Lancaster Snowmobile Club Inc.
Saturday, November 15
Green Valley Pavilion
CROWNING OF QUEEN
DRAW FOR WHEELBARROW OF CHEER
Music by Eastwinds
Door Prizes — Everybody Welcome

FRANCOISE DUBEAU
has taken over Ti-Phonse Restaurant



The new name will be
KING TUT
Hours: 6 a.m. to Closing
69 Main St., Alexandria Tel. 525-4010

WE SELL
CLIPPERS and CLIPPER BLADES
For Cows, Sheep Dogs and Horses
— ALSO —
Sharpening Service for Above
As well as your cutting utensils such as knives, scissors, mower knives, etc. Apply at
46-3p **DALKEITH MARKET**
Valaire L'Ecuyer, Dalkeith, 874-2884 or 874-2875

GET YOUR CAR IN SHAPE NOW
FOR WINTER WEATHER DRIVING!
•Tires & wheel alignment
•Winter tune-up
• Repairs



C&B Auto Service
Green Valley Ont. 46-1c

I would like to thank the people of Alexandria and also the members of Council for my acclamation as Deputy-Reeve.
YOLANDE VIAU
46-1c

BLOOD DONOR CLINIC
AT
Glengarry District High School
THURSDAY, NOVEMBER 13
2 p.m. to 5 p.m. 6:30 p.m. to 8:30 p.m.
Sponsored by
ALEXANDRIA LIONS CLUB
AND
CLUB RICHELIEU D'ALEXANDRIA
46-1c

FINAL CLEARANCE OF 1980 MODELS

We have 36— 1980 passenger cars and
23— 1980 GMC trucks in stock

Most models and colors are still available

If we don't have your choice in stock we will offer you a

1981 at an attractive price.

137 — 1981 models here or on the way!

Phone or visit one of our sales representatives: Barry MacDonald, Philippe Rochon, Gilles Gareau, Mike Gibbs, Jonathan Smith

See the boys at Roy's
We treat you Royally

46-1c

Tel. 525-2300 GARAGE (GREEN VALLEY) LTD. *Green Valley, Ont.*