BLUE RIBBON AWARD 1982

The Glengarry News

BLUE RIBBON AWARD 1982

VOL. 90 No. 32 ALEXANDRIA, ONTARIO, WEDNESDAY, AUGUST 11, 1982 SINGLE COPY 30¢

Fire levels area home

Bernie St. Denis and his wife Sandy of the First of Kenyon were left homeless on Friday night when fire completely destroyed their home and all its contents.

The house located four miles west of Highway 34 was originally a log structure and had been completely remodelled in 1967.

Bernie and Sandy had left home about 9 p.m. and visiting Mr. and Mrs. Robert O'Connor, were completely unaware of the conflagration. When they returned home shortly after midnight they discovered they were without a home, their clothing and all their possessions.

The reality of their own safety is one consoling factor for the couple. Bernie's sister Monique Laporte and her nine-year-old daughter, Suzanne, lost their lives when their home was destroyed by fire in Quebec City four years ago.

"We can always replace things, we can't replace people," said Bernie's father, Henri, who lived in the house for 43 years before his son took over the farm a couple of years ago.

When Monique and Suzanne died we never thought about their house" said Mrs. Henri St. Denis.

Alexandria Fire Department was first on the scene in response to a call from the Ontario Provincial Police who had been notified by a neighbor. They in turn called the Williamstown Fire Department and the latter called Martintown as there was no water available and the Williamstown water truck was being repaired.

The fire was so far in progress by the time any of the deparments came on the scene however, that all had been lost.

"It was lucky the wind was from the west or the barn would have gone too," surmised the owner.

The young couple were married last February and included in the loss were all their gifts and photos.

Bernie is an employee of Roy's Garage and Sandy works at Glengarry Pharmacy.

"Friends have really been good to us and a neighbor, Cliff Morrison has been taking up a collection. It's a terrible experience but it helps to have such good friends," the victim adds.

The loss is partially covered by insurance and the couple who are living with his parents say they have not had time to decide yet how or when they will rebuild.



DAIRY PRINCESS—Shannon Kennedy, 18, of Munroe's Mills was selected as the 1982-83 dairy princess for Glengarry County Saturday. Shannon is the daughter of Ewen and Colleen Kennedy.

Staff Photo—Bob Roth

Lochiel lays off three employees

Lochiel Township council is laying off three of its roads department employees.

Clerk Elmer McNaughton said the township simply ran out of funds.

He said two main factors contributed to the financial shortfall—a provincial grant failed to materialize and the township incurred extra charges for gravel crushing this year.

In past years, the township has been successful in applying for a "supplementary" grant from Ontario's Ministry of Transportation and Communications but the application was not approved this year.

In addition the township crushed two years worth of gravel and is now faced with paying the bill in one year.

He said the extra crushing was done because "we get a better price while the crusher is in there."

Two of the five-member roads crew will be laid off immediately and the third will leave in a month, Mr. McNaughton explained.

He said all three would be brought back in time to handle winter snow clearing.

"We'll certainly have to have them back by December 1 and we're hoping it's sooner," he stated.

Meanwhile, the township has asked Stormont, Dundas and Glengarry MPP Osie Villeneuve to intervene with the province to obtain the supplementary grant.

Supplementary grants are given at the ministry's discretion and are over and above the annual subsidy which the province approves for road work at the beginning of each year.

"We're not lying down on it," Mr. McNaughton said. "We've asked Mr. Villeneuve to set up a meeting with the minister."

Mr. McNaughton said there is probably enough money left in the budget to bring the men back for the month of December even if the supplementary grant is not obtained.

In January, 1983 funding will be able to take over, he said, and since the township already has two years worth of gravel, ample revenue should be available for the 1983 roads program.

OMMB raps new milk tax

The Ontario Milk Marketing Board has protested the imposition of the seven percent provincial sales tax on milk products.

"Should a glass of milk purchased in a restaurant or cafeteria be taxed and classified the same as a bottle of pop?", the OMMB asks rhetorically in a news release.

In a written submission to the Ontario Government Resources Development Committee, the OMMB says it opposes the provision in the recent provincial budget which classifies and taxes nutritious foods, including milk and milk products, in the same manner as non-nutritious foods like soda pop and candy.

"The new seven per cent tax, which is added to all prepared and snack food items, regardless of food value, undermines the efforts of several provincial and federal ministries and those of the Ontario Milk Marketing Board to encourage good nutrition," the OMMB argues.

Since 1972, the OMMB, which represents Ontario dairy farmers, has operated a nutrition education program.

The board's nutrition education materials are also used in seven other provinces and the Northwest Territories.

Last year, 6,500 Ontario teachers attended workshops to learn the basics of good nutrition and received materials to teach nutrition in the classroom.

The information potentially reaches 200,000 Ontario school children annually, the board says.

"The milk board is deeply concerned that much of the work to promote good eating habits, particularly among young people and school children, will be undone due to the provision to tax and classify nutritious and non-nutritious products in the same manner," the statement says.

Dairy fees are hiked

Increased transportation fees for dairy farmers have gone into effect.

The increases were necessitated by "the substantial increase in interest rates and fuel costs," the Ontario Milk Marketing Board says.

The increases vary according to region. In Glengarry, the rate is up 15 cents a hectolitre to $1.77.

The minimum pick-up increased $1 to $7. The everyday pick-up increased $15 a month to $105 and the no Sunday pick-up jumped $20.80 a month to $194.13.

The OMMB has also announced a new ad campaign.

"Milk. There's no drink like it" is the first in a series of three print advertisements which will give consumers the facts about the good things in milk, the board says.

The first advertisement, which appears in the August issue of 11 magazines will be followed by advertisements on "Milk, the drink children love that isn't packed with sugar" and "Milk. A part of your fitness day."

All three advertisements "will put information on fat, sugar and protein into perspective," the OMMB says.

The market for manufactured dairy products has been under considerable pressure for the last four or five months, the board says, and has softened to the point where domestic requirements are currently running at levels of two to three per cent below a year ago.

As a result, the Canadian Milk Supply Management Committee decided at a recent meeting to reduce MSQ by 2.65 per cent effective August 1, 1982.

The board says the exact effect this will have on individual producers is undetermined.

"Pending a review by the board of the amount of MSQ being held in reserve in its bank, the actual reduction to individuals is expected to be somewhere in the order of 1.5 to 2 per cent.

During the first 11 months of the 1981-82 dairy year, total milk marketings were 1.3 per cent greater, in terms of butterfat, than those in the corresponding period a year earlier.

GDHS building error fixed

An error in some of the foundation work on the Glengarry District High School addition has been corrected and the project is pretty much on schedule, a board spokesman says.

Dave Petepiece, controller of plant for the Stormont, Dundas and Glengarry County Board of Education, confirmed that a "minor problem" occurred a few weeks ago when foundations were discovered to be at an incorrect level.

He said the problem was corrected by the contractor at his own expense and only a "couple of days" were lost.

Mr Petepiece said the lost time could probably be picked up during the term of the construction.

The addition, at a total estimated cost of $1.5 million, is being phased in, Mr. Petepiece explained.

Administration and guidance areas are to be ready for school opening at the beginning of September while other areas, such as auto mechanics shops won't be ready until mid-September.

The gym, which is the final project, is expected to be complete by December 1, he said.

Mr Petepiece said it was impossible to speculate on whether the project would be right on schedule by school opening.

At the very worst, only "some areas of the school" would be usable, he said, and it is extremely unlikely the entire school would be kept closed.

New air conditioning system at Tagwi pegged at $120,000

A new air conditioning unit may have to be installed at Tagwi District Secondary School at a cost of $120,000.

The current system broke down recently for the second time in two months.

In a report to Stormont, Dundas and Glengarry County Board of Education, Controller of Plant Dave Petepiece said the whole system is malfunctioning and it is urgent to "get going on it immediately" to avoid a late school opening this fall.

Mr. Petepiece said the system doesn't work because it is underworked and estimated the repair bill would be similar to the $14,000 spent to repair the motor in June.

"It's an energy efficient designed for full occupation of the building which is twice as many students as presently enrolled," he said.

He has recommended the board order a new system at a cost of $120,000.

The board has postponed making a decision on purchasing a new system until August 31, pending a further report from Mr. Petepiece.

Mr. Petepiece told The News Monday that repair to the old system is work now being carried out and the school should open on schedule in September.

Fair draws heavy crowd

Sunny weather pulled out record crowds at the Williamstown Fair over the weekend.

Fair spokesperson Ruth Mowat estimated the crowd on Saturday alone at between 5,000 to 6,000 people.

Last year, Saturday attendance was about 3,500, she said.

Attendance on Sunday this year was about 3,500 to 4,000, she estimated.

Entries in the various competitions were also up and two new events graced the fair this year—a petting zoo for children and firefighters competitions.

Although entries in some categories such as vegetables and flowers were down due to weather conditions, other events had more entries, she said.

Sunday's rain arrived too late to do much damage, she noted. The horse show ended in the rain and the Highland dancing was moved indoors "but generally the rain didn't affect us much."

City won't buy marina

The Raisin Region Conservation Authority is still stuck with Gray's Creek Marina—the $800,000 white elephant it is now attempting to sell for $160,000.

Monday, the City of Cornwall rejected purchasing the marina, leaving the Authority with no option but to put the facility on the public market.

Charlottenburgh Township, the other municipality originally involved in the marina project, decided not to purchase the facility some months ago.

The marina was built at a cost of $800,000 to provide alternative docking facilities to boat owners illegally occupying boathouses on crown and city-owned land at the mouth of Gray's Creek.

Although Ontario's Ministry of Natural Resources and the City of Cornwall paid the lion's share of the cost for the new marina, neither would evict the boathouse owners when the marina was completed.

The Authority was then left with no option but renting out the 50 slips to help cover maintenance costs.

Nevertheless, the facility continues to run a $10,000 to $12,000 yearly deficit.

Since the facility was not fulfilling the purpose for which it was created, the Authority decided to sell the marina, first offering it to Cornwall and Charlottenburgh who were the largest municipal contributors to the project.

An appraisor valued the marina at about $160,000 on the open market.

City council which kicked in $170,000 for the original development, voted 6-5 against purchasing the marina.

"I don't think the marina is a financially feasible project and at best it would break even," Alderman William Wise said.

Alderman Francis Guindon warned the majority that they will pay for their decision in November's election, saying the city should have at least made an offer on the money-losing operation.

Council also failed to endorse a suggestion by Chief Administrator Charles Adams that a nominal $1 offer be made.

The city would lose about $130,000 from its original investment, providing the marina sells for $160,000.

As a major contributing member, the city is entitled to about 25 per cent of the eventual selling price.

Farmers win again

For the third year in a row the Glengarry Junior Farmers have captured the title in mixed soccer at the Junior Farmers Provincial Summer Games held in Guelph on the weekend. In order to qualify for the Provincials, the team placed 1st at the regionals which were held in Kemptville on July 11.

The soccer team won three games on Saturday to take the title. In the opener John MacPherson scored the only goal of the match to lead the locals past Halton County 1-0. John MacPherson led the team to another victory in the second game by scoring three goals and brother Gordon added a single to defeat Huron County 4-0. The final match saw Glengarry edge Lambton County 1-0 on a goal by Donna Clark. Each member was then presented with a medal.

Members of the championship team are: John, Gordon and Millan MacPherson, Jo-Anne Trudel, Donna Clark, Dawn Davies, Donald McCrimmon, Henry Vander Byl, Hugh McMaster, Jim Wert, Valerie Wert, Ralph MacGillivray, John MacSweyn, Carey MacMillan, Rae MacDonald and Lynn Gallant.

As one of seven districts across the province, Eastern Ontario Junior Farmers (Zone 1) placed third.

Other events at the games included two-pitch baseball, men's and ladies' fastball, tug-o-war, mixed tennis, horseshoe pitching and track and field.

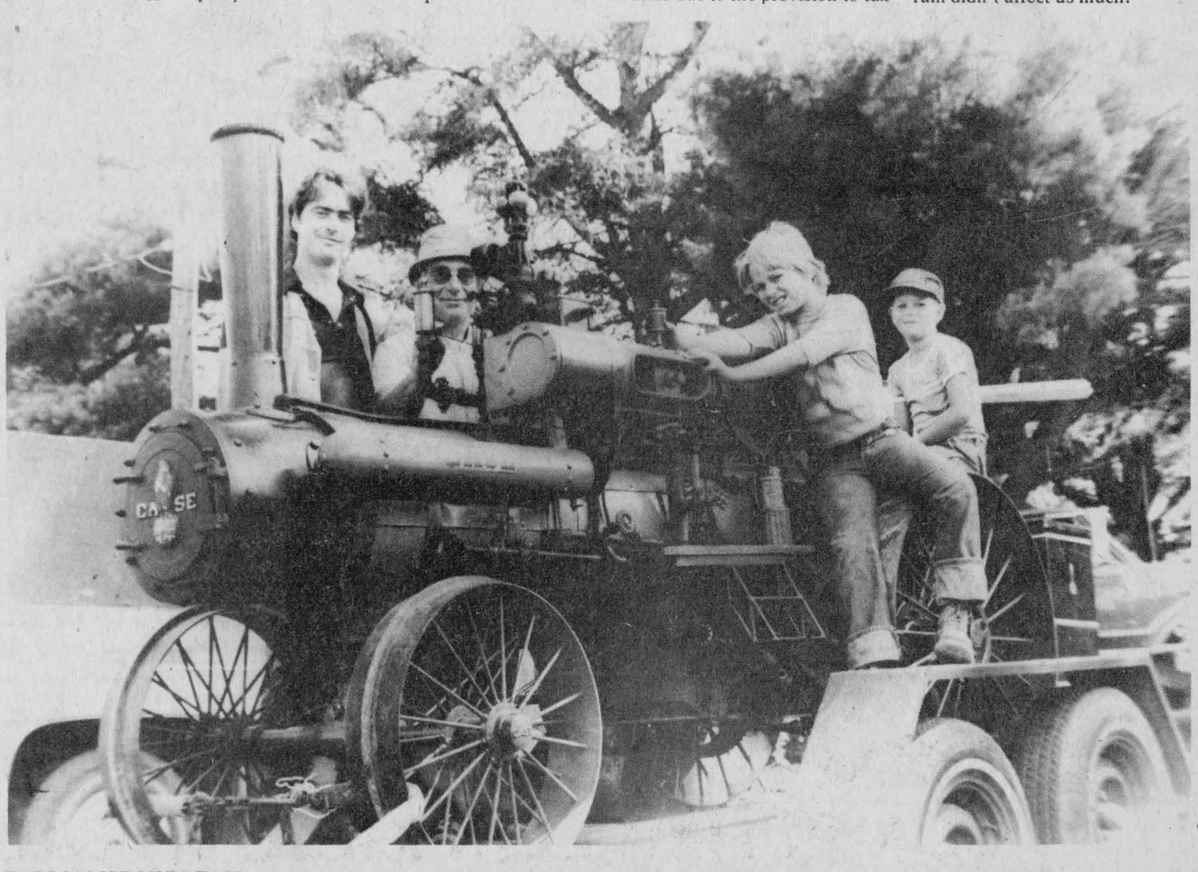

WILLIAMSTOWN FAIR—A 1916 Case steam tractor (top) was one of the displays at this year's Williamstown Fair. From left, Michel Labelle of Cornwall and John McDermid of Moose Creek show off the antique to Stephen Leduc, 10, and Shasha Grant, 10, both of Williamstown.

Staff Photo—Bob Roth



The Old Mill Stream

by Anna Margaret

The Glengarry Sports Hall of Fame recorded the first visitors following the Games, Mr. and Mrs. Ewan Ross and guests from Goderich. Incidentally Mr. and Mrs. Ross are summer residents in their new home, west Fourth of Kenyon, the former S. S. No. 9.

* * *

Alex and Christene Strachan from the Ninth of Lancaster have purchased the Town Laundromat on Main Street North from Bruce and Lorna Picher.

* * *

Bill Campbell, of Maxville's Highland Motor Sales, who has always been noted for his smile, has even more reason to smile these days. In a Toyota sales competition among dealerships, Bill came up a winner with an all expense paid vacation consisting of three weeks in Tokyo and a week in Hawaii. Bill heads out in September.

* * *

Don't forget the big festival to be held in the St. Raphael's Ruins on Saturday. A full program for everyone.

Young farmers deserve congratulations

by Jean-Denis Methot, P.Ag.

Congratulations are in order to all Glengarry 4-H members who exhibited and participated at their Club Achievement Day at the Williamstown Fair. They certainly provided an excellent 4-H show.

Following are the results of our numberous 4-H classes in order of placing:

Dairy, 1981 Junior Holstein Calves, Lochiel Township, Kirsty and Sandra MacLeod. 1981 Junior Holstein Calves, Charlottenburgh Kenyon and Lancaster Townships, Glenn McKay and Suzanne Dorie. 1982 Junior Holstein Calves, all county, Lorna Howes and Andrew Condie. Intermediate Holstein Calves, all county, Peter VanderBurg and Anna Akkermans. Grand Champion 4-H Holstein calf, Kirsty MacLeod. Reserve Grand Champion 4-H Holstein calf, Glenn McKay. Champion 4-H Ayrshire calf, Alain Marleau. Reserve Champion 4-H Ayrshire calf, Allison Pasco.

In the showmanship classes, the results are as follows: Kenyon/Lochiel Senior showmanship class: Sandra MacLeod and Warren MacIntosh. Charlottenburgh-Lancaster Senior showmanship class: Rosemary VanRooi and Glenn McKay. Lancaster Junior Showmanship class: Peter VanderBurg and Andrew Condie. Kenyon Junior Showmanship class: Paul Villeneuve and Willie Akkermans. Lochiel Junior showmanship class: Sheila Kennedy and Elizabeth Crooks. Grand Champion Dairy showman: Sandra MacLeod. Reserve Grand Champion Dairy showman, Glenn McKay.

We would like to congratulate Sandra MacLeod for being the Grand Champion Dairy showman for the fifth year. This achievement will not often repeat itself. We also noted that there were many 4-H members who did an extremely good job in the Showmanship Classes this year.

In the Beef Ring, the results of the three classes are as follows: Beef heifers, all breeds, Andrew Emard and Jennifer Gowland. Beef steers, Christopher Eamer. Beef Showmanship class, Champion Beef Showman, Jennifer Gowland. Reserve Champion Beef Showman, Christopher Eamer.

Glengarry 4-H Horse Classes (showmanship only) Junior class, Vanessa McKiel and Stephanie Gagnon. Senior class, Stephanie Eamer and Anne Ferguson. Grand Champion Showperson, Stephanie Eamer. Reserve Grand Champion Showperson, Anne Ferguson.

Glengarry 4-H Sheep classes: Conformation, Briony and Jan Peachey. Showmanship, Jan Peachey and Mark Gibson.

Glengarry 4-H Maple Syrup Exhibits, Stephanie Osborne and Dean MacIntosh.

Glengarry 4-H Tractor Club Driving Competition, Tommy Pasco and Carl Mader.

Glengarry 4-H Club Displays, Glengarry Farm Management Club and Glengarry Horse Club.

4-H Judging Day Results: Junior Class, Cathy Arkinstall and Jennifer Gowland. Senior Class, Ewen MacDonald and Paul Villeneuve.

4-H EXCHANGE

Next week, three of our Glengarry 4-H members, Ewen MacDonald, Audrey MacDonald and Jane MacPherson, will be leaving for a 4-H exchange in the North Bay area. They will spend one week in Northern Ontario with a twin 4-H member from the North Bay 4-H Clubs. The twin members have already spent a one-week stay in Glengarry at the end of July. We wish Ewen, Audrey and Jane the very best and we hope that this exchange will provide them with a broader understanding of agriculture and of the people living in the northern part of our province.

JUNIOR FARMERS ALIVE AND WELL

We would like to congratulate the Glengarry Junior Farmers for winning the co-ed Soccer Tournament at the Junior Farmer Provincial Summer Games in Guelph. This is quite an achievement for our Club!

The Junior Farmers Dairy Booth at the Williamstown Fairgrounds was also appreciated by many last weekend under the hot weather conditions. Let's keep up the good work!

JUNIOR CLASS

In the special showmanship class for children under 12 sponsored by the Glengarry Holstein Club and Dr. Jim Algire, Bruce McCuaig placed first followed by Sylvie St. Pierre, Gilbert Dorie, Nichole St. Pierre, Heather Pasco and Ian Fraser. There were 18 in the class, the youngest being three-year-old Tim Corput and four-year-old Steven St. Denis.

Kennedys hold a reunion

On Monday, August 2, a Kennedy reunion was held at the home of Ewen and Colleen Kennedy, Redwood Farms, RR1 Apple Hill. The day began with Rev. Father Gary Ostler of St. Raphael's, celebrating an outdoor mass with the 112 relatives and neighbors in attendance.

Entertainment was provided in the form of dancing by Shannon and Karen Kennedy, Andrea Buckland, Susan MacLaughlin, Leslie Ann MacRae, Mary MacDonald and Julie Ann MacDonell.

John Casselman of Cornwall played the bagpipes and Warren Maloney of Toronto acted as master of ceremonies.

The eldest Kennedy in attendance, Mary Kennedy Atchison of Ottawa, presented the family with a photograph and history of the first Kennedy family to live on Redwood Farms in 1830, six generations ago.

Angus R. MacDonell of Alexandria entertained the crowd by relating some humorous happenings within the Kennedy family over the years.

Joan Kennedy of Ottawa, along with Mrs. Cormic Macdonell of Green Valley, co-ordinated the events of the day. Races, games, soccer and swimming were enjoyed by young and old alike. A visit to the barn during milking delighted the city folk. A BBQ supper and corn on the cob cooked outside was enjoyed by all.

Relatives attending from a distance were Charlie MacDonald, Mr. and Mrs. Glen MacDonald and family, Allan MacDonald and son Brian of Detroit; Mr. and Mrs. Stuart Kennedy and John Ross of Tabu, Alta.; Mr. and Mrs. Warren Maloney and family, Mr. and Mrs. Edward MacDonell and Beth of Toronto; Mr. and Mrs. Frank Antl and family of Kitchener-Waterloo, Mrs. Jean Kennedy, Mr. and Mrs. Glendon MacDonald and family, Hubert Kennedy and family, Mrs. Helen Kennedy, Ronnie Kennedy, Mr. and Mrs. Billy Kennedy, Christine, Denis and family, Mr. and Mrs. Allan Francis Kennedy and family, Joan Kennedy, all of Ottawa.

Although the day itself was somewhat cool, many warm memories of this day will always be cherished.

Youths give guilty pleas

Two eighteen-year-old Alexandria residents appeared last Friday in provincial court in Cornwall and pleaded guilty to charges of break and enter and theft.

Pierre Blais and Claude Duval were each sentenced to three months in the provincial jail for the break-in at the Nashville Restaurant in Alexandria early last week.

Blais also received an additional one month jail term for possession of stolen goods, to be served consecutively.

Holsteins dominate

In the cattle shown at the Williamstown Fair, the Glengarry Holsteins dominated the entries with 139 shown by 30 exhibitors.

Robert MacDonald of Kirk Hill was Premier Exhibitor and Reserve Breeder. Murray Howes of Dalkeith was Premier Breeder and Reserve Premier Exhibitor.

Ted Vander Burg had the High Composite BCA

Glengarry County Beef Show—Seven exhibitors showed 21 head. Premier Breeder and Premier Exhibitor, Cassburn Farms, operated by Roy Cartwright, RR1 Vankleek Hill; Reserve Premier Breeder and Reserve Premier Exhibitor, Longshot Farms operated by JDH and Helen Mackenzie of RR1 Lancaster.

Glengarry Prescott Ayrshire Show—Eight exhibitors with 38 head shown. Premier Breeder and Premier Exhibitor, Sydney Mode of Vankleek Hill. Runner-up Premier Breeder and Exhibitor Ross Rodger, RR1 Vankleek Hill.

In the Jersey Show, Floyd Dingwall of Berwick was Grand Champion, Reserve Grand Champion, Premier Breeder and Premier Exhibitor. Reserve Premier Breeder, Reserve Premier Exhibitor and Reserve Junior Champion Female went to J. J. MacKenzie and Son of Finch, while Garry Bowers of Vankleek Hill received Junior Champion Female.

Take a walk, eh?
PARTICIPACTION®

Ag report

by G. J. Smith, P. Ag.

ONTARIO BEEF CATTLE FINANCIAL PROTECTION PROGRAM

Beef cattle dealers now have until September 1, 1982 to obtain their licences under the Ont. Beef Cattle Protection Program. This is an extension from August 1, due to the difficulty of obtaining the necessary information from the dealers. Moving the program starting date to September 1 should ensure that every applicant who meets the licencing requirement will have a licence by that time. We have been assured that there will be no further postponement. Those required to be licenced as dealers include commission firms, community sale operators, meat packers, slaughterhouse operators and country dealers.

After September 1, beef producers should ensure that dealers they sell cattle to are licenced otherwise they will not be covered by the program's Compensation Fund in the event of payment default. The compensation fund will be developed through payment of 20c a head by each party to every sale of beef cattle in the province with the exception of producers selling to producers in the normal course of their farming operation.

SOW-WEANER STABILIZATION

Sow-weaner stabilization registration forms are to be in Toronto by August 15, 1982.

SOIL AND CROP TOUR

The Glengarry Soil and Crop Improvement Association has planned a tour of KCAT on Thursday, August 26. The agenda is as follows:

10:30 Tour Kemptville Crop Research Farm; discussion on weed control research, cereal grain research; oil seeds and forage crop research. 12, Lunch, KCAT cafeteria. 1:30, visit to Inkerman Research Farm. 2:30, visit the farm of Bill Hardy and Son, Inkerman. 3:30, leave for home.

Any Soil and Crop member interested in participating in the tour should contact their township Club Director in order that they can co-ordinate car pools.

Adrien Menard Electric Inc.
ELECTRIC MOTOR REPAIRS
11 Mill Square Tel. 525-2173
- Service of water pumps
- Repair of Sunbeam cow clippers
- Sales of Jacuzzi and Beatty jet pumps
51-tf

Glengarry Flowers
Fine Artistry
Dependable Service
43 Main St. S., Alexandria
Tel. 525-1660

BINGO
GLENGARRY SPORTS PALACE
8 p.m.
Doors open at 6:30 p.m.
Thursday, August 12
15 Regular Games at $25
6 Specials — 50-50
1 Winner Takes All
Door Prizes $25 - $15 - $10
JACKPOT $1,300
in 7 numbers
Admission 50¢ per person

Lend a hand to clean our Land!

LIONS 300 CLUB WINNERS

FRIDAY, AUGUST 6
248—Giselle Masson
174—Diane & Michel Lefebvre
161—Margaret Chisholm

WHITE PINE LUMBER
Dressed Pine Boards
for shelving, flooring, wall panelling, wainscotting, board and batten
In Old Style Patterns
Wide Window Casing (Rosettes) and Baseboards
Tel. 525-3040
23-tf

RAYMOND ROCHON INSURANCE
is proud to announce that



Mrs. Rita St. Denis
has graduated
from the Insurance Brokers Association
and is now a BROKER at our company.
32-1c

Repairs of All Makes of
WATER SOFTENERS
SALES - SERVICE - RENTAL
525-3877
Traitement d'eau COMFORT Water Treatment
Gerald Ouellette
23-tf

GREEN VALLEY SWIMMING POOL LTD.
Enjoy your pool longer in late summer!
Save heat with a
SOLAR BLANKET
- And -
Save time by having
KREEPY KRAULEY
Clean your Pool
We still have a good assortment of inground and above ground swimming pools in stock.



Business Hours: Mon.-Fri. 9 a.m. to 6 p.m.
Evening appointments by telephone only.
Highway 34
André Lalonde, Pres.
Green Valley
(613) 525-3743
32-3c

GLENGARRY
ANTIQUE ARMS FAIR
Sunday, August 15
9:30 a.m. to 3:30 p.m.
at
The Bonnie Glen
Highway 43 Alexandria
Antique guns, swords, military items
Bought, sold, traded and appraised
Admission $2.50 Children under 12 free
Lunch available—Everybody welcome
For more information Call 525-3840
32-1c



Alexandria Hotel
Glengarry's Entertainment Centre
Sgt. Pepper's Downstairs
GO-GO DANCERS
Monday to Saturday
3 p.m. to 1 a.m.
Meals served from
11 a.m. to 8 p.m.
Open Sundays - 12 noon to 11 p.m.
Entertainment by Rawkandy
MAIN FLOOR ENTERTAINMENT
LAST WEEK!
THE ECHOES
ROCK BAND
Coming next week
FOX
One Week Only - August 19, 20, 21
32-1c

Thanks
The President, Robert McDonell and Directors of The Williamstown Fair would like to extend their Thank You to all who participated in any way in The Williamstown Fair August 6, 7 and 8
Your patronage is appreciated.
R. Mowat
Secretary-Treasurer
32-1c



SABOURIN—BAKER

Wed at Russell

A double ring ceremony took place in Notre Dame Church, Russell, on Saturday, July 31, when Francine Baker, daughter of Mr. and Mrs. Germain Baker of Morewood, became the bride of Richard Sabourin, son of Mr. and Mrs. Leo Sabourin of Moose Creek.

The bride was elegant in her white sheer and lace gown, assisted by Miss Nicole Baker, Miss Elaine Pomainville and Miss Louise Leblanc as the bridesmaids, all dressed in yellow gowns.

The groom had Daniel Pomainville as best man, while Michel Thauvette and Yves Baker acted as ushers.

Rev. Father Parent of Russell officiated at the ceremony. The mass was served by Mr. and Mrs. Gerald Thauvette of Moose Creek sister and brother-in-law of the groom, while Mrs. Ronald Ouimet of Maxville, sister of the groom led in the marriage readings.

Mrs. Howell of Russell presided at the organ.

After the ceremony the happy wedding party motored to the Embrun Recreation Centre where a delicious supper was served to more than 100 guests. Later in the evening a large number of relatives and friends gathered for an enjoyable reception of music and socializing.

Among the many guests present were the aged grandparents of the bride and groom, Mr. and Mrs. Herve Quesnel and Mr. and Mrs. Robert Baker all of Casselman, Mrs. Maria Pomainville of Ottawa and Mrs. Clara Sabourin of Embrun.

The happy couple are spending their honeymoon in the Maritimes and on their return will reside in Moose Creek.

HIGGINSON
Farm Supplies Ltd.
Farm & Consumer Products
Sales Manager: Lyle Miller
Parts Manager: Bob Periard 18-tf
Box 280 Maxville, Ont. 613-527-3126

Clergy Comments

from Glengarry Christian Council

Rev. Frank Bailey

The 1982 Highland Games, with all its beauty, pageantry and display of strength, skill and stamina are now but enjoyable memories. Months of preparation have been rewarded with the "thrill of victory" for some and the "agony of defeat" for others. Nevertheless, all must have gained valuable experience upon which to build for next year's games.

The games brought to mind two ideas out of the literature of the early Christian era. The first from Ovid's "Metamorphoses"; the other from St. Paul's first letter to the Corinthians, chapter 9, verses 23 to 27. In Ovid's story, the heroine was a beautiful athletic girl named Atalanta who could outrun any athlete in her city. Wanting to be married, Atalanta consulted the oracle of Apollo only to be told that marriage would bring her more sorrow than joy. Apprehensive of the oracle's prediction on the one hand and annoyed with the pressure from parents eager for grandchildren on the other, Atalanta decided that the only man she would be willing to marry must be the one to beat her in a race. Her hand in marriage should he win; his death the penalty for losing.

Atalanta's beauty attracted many an adventurous youth who accepted her challenge only to suffer the "agony of defeat" and for a while it seemed as if she would die unmarried. Then to her country came the noble prince Hippomenes who, like his predecessors, fell madly in love with Atalanta. So strong was his love for her that, although he was by no means a runner, he accepted the challenge. Realizing the possibility of failure and its consequences, Hippomenes spent the night before the race in prayer to the godess Venus. Venus appeared to him, gave him three golden apples and instructed him to throw them at specific times during the race slightly ahead and to the left of the fleet-footed Atalanta. Hippomenes obeyed. Three times Atalanta broke her stride in order to retrieve the fascinating apples. Thus losing ground, she lost the race to Hippomenes—defeated through diversion.

The second piece of writing that came to mind as I think of the games was Saint Paul's letter 1 I Corinthians 9:23-27: "Run, then," says St. Paul, "in such a way as to win the prize." the prize of which Paul speaks is eternal life. It is the right to immortality and citizenship in the world without end; a world in which none of the evils that afflict mankind will ever enter.

To obtain this prize, the christian is called upon to train and to discipline the self more consistently and much harder than did those lads and lasses who competed in the Highland Games. With the Lord Jesus as coach-teacher; the bible, the exercise manual and good deeds towards our fellowmen the rigorous exercises, the christian is expected not to be diverted.

May you run the race of life to win and may God be with you.

Ivan Ross dies

by Marguerite Seger

The death occurred at the Glengarry Memorial Hospital, Alexandria, on Tuesday, August 3 of Ivan Morrin Ross of 69 St. George Street West, Alexandria, at the age of 82 years.

He was born in Westmount on February 16, 1900, a son of the late Robert Ross and his late wife the former Mary Elizabeth Morrin. He was educated in Montreal and was employed there for the greater part of his life, but for a period was engaged in the work of Price Bros. Ltd. in Northern Ontario. Later he was a partner in the Coatwell Paint and Varnish Co. Ltd. in Montreal prior to his retirement. He had been in failing health for the past 10 years.

He was married 35 years ago to the former Mabel J. Gordon who survives.

In 1965 they took up residence in Alexandria where they have since resided. He enjoyed curling and was an ardent enthusiast in the Rod and Gun Association. Since coming to Alexandria he made many friends. He was a highly respected citizen of Alexandria and he possessed many sterling and fine qualities, and will be sadly missed by those who knew him and by his family.

Left to mourn his passing are his devoted wife Mabel, one sister Mrs. Mary Hendry, one nephew Donald Hendry and his three children.

Rev. Leonard Woolfrey of Morewood, a former minister of the United Church on the Hill officiated at a service in the Chapel of the Morris Funeral Home on Thursday at 2 p.m. The body was conveyed to Montreal where a service was held on Friday officiated by the Rev. Donald Burns after which burial took place in the Morrin family plot in Mount Royal Cemetery.

Relatives and friends attended from Lachute, Montreal, Ottawa, Oakville, Belleville, Alexandria and area.

Olive O'Hara reaches 95

Mrs. Olive O'Hara, who is the oldest resident in the village of Maxville, will celebrate her 95th birthday on Saturday, August 21. Mrs. O'Hara will be at home to her friends from 2 to 4 p.m. on this very happy occasion.

Preparing for judging

by Robert MacCaskill

The July meeting of the Strathmore Calf Club was held on July 27 at the farm of Peter Mesman.

This meeting was centered on judging day. We learned how to judge classes of corn, hay, haylage and beef.

We then went into the house and watched two films on feeding and caring for pigs and cows.

After this we were served a delicious lunch by Mrs. Mesman.

The next meeting is scheduled for August 24 at the farm of Lynden Jackson.

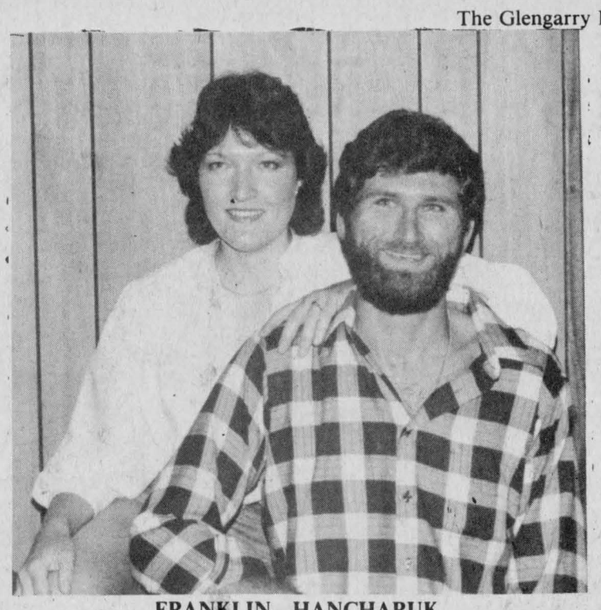

FRANKLIN—HANCHARUK

Mr. and Mrs. Keith C. Franklin of St. Elmo, announce the approaching marriage of their daughter Jennifer to Brian Hancharuk, son of Mr. and Mrs. Ben Hancharuk of Sioux Lookout, Ont. The marriage will take place at 4 p.m. Saturday, September 18 at St. Michael's Church, Maxville.

Danskin's
Scottish Gift Shop
MAIN STREET MAXVILLE, ONT.
Kilts, Sweaters, Jewellery
Dancers' and Pipers' Supplies, Gifts, Etc.
TEL. 613-527-2037 32-4c DAILY 10-5 P.M.

Res. 933-7428 Bus. 932-8388
Raymond Filion
Bijoutiers/Jewellers Inc.
Diamonds, Watches, Watch Repairs,
Gifts, Trophies, Engraving
604 Montreal Road 23-tf Cornwall, Ont.

WE'LL HELP YOU FIGHT INFLATION
ON YOUR VISIT TO
DEMPSTER'S FABRICS
DISCOUNT MILL STORE
161 MONTREAL ROAD,
CORNWALL, ONT.
TEL. 613-938-8019
(Look for the yellow and black window)
Come in and see our new fabrics sold by the lb.
We also carry drapery and vinyl and upholstery by the metre
Large assortment of curtain sheers by the pound
Beautiful Fabrics at Beautiful Prices
VISA MasterCard
31-4c

STEDMANS
12TH ANNIVERSARY SALE
EXTRA VALUES!

BASKETBALL BOOTS
Color Black - Boys' - 1 to 5
Men's - 6 to 11
Color White - Girls' - 1 to 5
Ladies' - 6 to 10
$3.97



HOME CANNING JARS
Box of 12
17.6 oz.
$3.97

MEN'S AND BOYS'
JEANS
Asst. styles or sizes
Reg. up to $19.99
ANNIVERSARY SALE
$5
Bring your old pair of jeans
Get $1 off on jeans at $5

18 PCS.
BEVERAGE SET
Content — 6 (12½ oz.) glasses
6 (10½ oz.) glasses
6 (6 oz.) glasses
$7.87
VISA MasterCard MACLEOD STEDMAN 0000000000 0000 MODERN SHOPPER

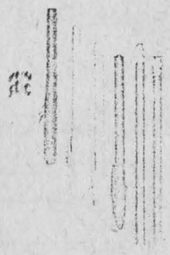
SUPER SPECIAL $2
Faber Castell Value Pack
2 pencils, 3 stick pens,
1 laser marker, glue stick



LAURENTIEN MARKERS
Package of 20 fine point
$2.67



—SPECIAL OFFER—
RELIVE THE 60'S
AT YESTERDAY'S PRICES

Rock'n Roll Fever
Record or Cassette
Buy Volume No. 1 at $8.99
Get Volume No. 2 for
ONLY 1¢

Sale begins Thursday, August 12
at 9 a.m. and ends Saturday, August 14
WIN OVER $350 IN PRIZES
IF YOU HAVE THE "LUCKY KEY" TO OPEN
THE TREASURE CHEST!
Win! One of Two Ornamental Plate Clocks
Draw will be held on Saturday

SALESMAN OF THE MONTH



JONATHAN SMITH

Jerome Masterson, General Sales Manager at Roy's is pleased to announce that

JONATHAN SMITH
IS SALESMAN OF THE MONTH FOR JULY

Jonathan would like to thank his many friends and customers who have contributed to his success.
For a great deal on a new or used vehicle contact Jonathan.

PONTIAC GMC Cadillac BUICK

See the boys at
Roy's
GARAGE (GREEN VALLEY) LTD.
Green Valley, Ont. Tel. 525-2300

We Care
Complete TIRE SERVICE
Distributors For
PIRELLI
MICHELIN
BFGoodrich
GUINDON
TIRE SERVICE
1300 Pitt
933-6061
Apple Hill
347-2057
47-tf

Highland to go against M.F.S.

Highland Motors wrapped up their best of five series last Sunday winning in three straight games against Chez-Paul. M.F.S. won their series three games to one by defeating Giroux Sport 8-3 on Monday. The two teams scheduled to begin their best-of-seven final series on Thursday.

M.F.S. 11 GIROUX SPORT 8

Gilles Lauzon led the way with three runs batted in for M.F.S. to even the series at one game each. Donald Henri came up the winner after replacing starting pitcher Bob Latreille on the mound in the fourth inning. Dennie Guidon was charged with the loss.

HIGHLAND MOTORS 11
CHEZ-PAUL 5

A grand slam home run by Jean Paul Claude lifted Highland Motors to a second straight win over Chez-Paul. Pitcher J.L. Desautels registered the win while Robert Lobb was tagged with the loss.

SUNDAY, AUGUST 8
HIGHLAND MOTORS 8
CHEZ-PAUL 5

Pitcher Michel Vaillancourt gave himself a helping hand by knocking in three runs on a double and a triple while pitching Highland Motors on their third straight win over Chez-Paul. Chez-Paul pitcher Luc St. Denis picked up the game loss.

M.F.S. 4, GIROUX SPORT 3

Two sacrifice hits by Norman Menard allowed M.F.S. to score two runs including one in the bottom of the seventh inning which proved to be the winner. Pitcher Donald Henri was credited with the win to give M.F.S. a 2-1 lead in the semi-final series.

MONDAY, AUGUST 9
M.F.S. 8, GIROUX SPORT 3

With the game deadlocked at one run each, M.F.S. exploded for seven runs in the top of the fifth inning to clinch the series against Giroux Sport. Giroux Sport came back with one run in the sixth and seventh innings but was unable to close the gap. Bob Latreille was the winner on the mound for M.F.S. and Guy Quesnel recorded the loss.

Hawks beat Packers

Action resumed in the Glengarry Mentally Handicapped Bowling League on Thursday, August 5. Alice Jelly led the Hawks to victory over the Packers by a score of 431 to 282. David Barbara hurled a score of 211 leading the Hurricanes to a convincing victory over the Strikers, the final score being 554 to 461. The Lions led by Michel Rouleau recorded their first victory of the season over the struggling Sockers despite a valiant effort by Anita Allaire. The three stars of the week are David Barbara, Ann MacDonald and Alcide Saucier.



THEY'RE PLAYING OUR SONG—Carmel Roy entertains this large audience with a song composed especially for the Galarama, accompanied by husband Rene and Ted Sonne on guitar, and Sharon Cameron on piano. This was just one of the acts visitors were treated to at last week's festival in St. Raphael's. Staff Photo—Rod MacDonald

Glen Sandfield keeps playoff hopes alive

Pine Grove beat out Lochiel 4-0 while Greenfield walked over Dunvegan 4-0. Lucien Koggel banging home a hat trick and Reikus Wensink heading home a single.

Glengarry Stars with Gerald McDonald back in nets still keeps first place at stake with a 4-1 win over Glen Nevis. Bert Massia with a pair and singles by Tom Lowe and Pierre Theoret. Glen Nevis' lone scorer was Brendon McDonald.

Glen Sandfield keeps their playoff position alive with a 3-0 win over Pine Grove. John MacPherson had a double and Earl MacLennan had a single. This gives them a one-point lead in standing over Glen Nevis for that final playoff position.

Greenfield and Alexandria played to a 0-0 tie. The Drillers remain three points out of a playoff spot.

Glengarry Stars 7, Lochiel 0. Tom Low blitzed the Lochiel defence scoring four goals, singles going to Mark Barlow, Bert Massia and Pierre Theoret.

UPCOMING GAMES

Wednesday, August 11, Glengarry Stars in Dunvegan. Thursday, August 12, Glen Nevis vs Pine Grove (in Lochiel). Friday, August 13, Greenfield vs Lochiel (in Lochiel); Saturday, August 14, Pine Grove vs Alexandria (in Alexandria). Monday, August 16, Glen Sandfield vs Glen Nevis (in Lochiel).

Crack claims championship

Alexandria golfer Grant Crack came home with a par 72 last Sunday to win the club championship at the Glengarry Golf and Country Club. His total score in the 36-hole competition was 148.

Crack shot a 34 on the front nine after trailing with a 76 on the first leg of the tournament played two weeks ago. Mike Hurtubise, who was leading after the first 18 holes of play, ran into trouble on the ninth when his tee-off shot hit a tree and bounced out of bounds, putting him four over on the par four. He finished with a 79 for a total of 151.

In the B class, Carol St. Laurent shot an 81 for a first place total of 168. Pete Kolada, who held the lead during the first leg, finished second with 176.

Mike Connah finished the final 18 with a 97 for a total of 191 to win the C Class division. Maurice Gagne, who finished with a 208 total, was leading after the first nine holes but ran into difficulty on the last two.

In the Junior Class, Eric Paquin shot an 88 on the last leg to finish with a winning score of 174.

The Senior Championship for men and women was also played on Sunday, with entries in two divisions.

In the women's nine hole competition for ages 50-59, Alice Amelotte finished first with a 45. In the 60 and over competition, Dorothy Derry shot a 54 to win.

In the men's 50-59, Bob Ramsbottom took first with an 81, while Gerald Derry led all the way in the 60 and over category to win with 77.

The Labatt's Tournament is being played this Wednesday and the Glengarry Open will be played on Sunday, August 15. This tournament is open to anyone with some connection to Glengarry County.

GO SLOW — PROTECT OUR CHILDREN! — GLEN SANDFIELD

by Lorna Chapman
Tel. 874-2408

Mr. and Mrs. Ken McKenna and family, with their guest Judge K. MacKay, all of Montreal, spent the weekend at their country home, Kintail Farm.

Ruth MacRae of Ottawa and Marion Andrews of Saskatoon, stopped over Sunday night with the Gilbert and Arnold MacRaes on their way to the Maritimes where they are planning a two-week vacation.

Gladys Seale returned to her home in the Toronto area with Jennifer MacPhee, after a week spent here visiting her sister, Greta MacMillan.

Mildred and Ewen MacPhee and Joselyn of Toronto, are camping in Lancaster for a month. They are travelling around seeing their many friends and relatives.

Mr. and Mrs. Stephen Kalivoda have friends over from Hungary visiting them for a month.

IN THE OOPS DEPARTMENT

At times, I have what is known as a "frugal turn of mind" and so make much use of second hand carbon papers, (kindly donated by my daughters). Sometimes they are a might short for the typing page, and there are a few lines that didn't make it last week. We were pleased to welcome Jean McKenna to the 100th anniversary celebration a week ago. She recited the 23rd Psalm, and then in her clear, sweet voice, sang it for us all in Gaelic. MP Denis Ethier brought congratulations and salutations for the occasion. Rev. Alice Fraser-McAlpine was among the former pastors to join us that Sunday. Mrs. Angus MacLennan was at her accustomed place at the organ. Thanks to each and all of you for helping to make the whole day more fulfilling and pleasant. Please accept my apologies for the omission.

Greenfield undefeated

by Gerry Simpson

Greenfield came out on top in a five-team round robin Peewee soccer tournament played at Island Park, Alexandria, Wednesday and Thursday last week, winning over Laggan team in the "A" trophy final 2-0. Alexandria "B" team got by the Alexandria "A" team to win the "B" trophy final, 3-0.

GAME RESULTS

Laggan 4, Alexandria "B" 2. Greenfield 2, Alexandria "A" 1. Laggan 9, Maxville 2, Alexandria "B" 0, Greenfield 1, Alexandria "A" 6, Maxville 1, Alexandria "A" 1, Alexandria "B" 0, Maxville 0, Greenfield 1, Alexandria "A" 0, Laggan 4. "B" final, Alexandria "B" 3, Alexandria "A" 0. "A" final, Greenfield 2, Laggan 0.

MVP, each team, Alexandria "A" Richard Willard; Greenfield, Willie Akkermans; Laggan, Andrew Meth; Alexandria "B", Michael Lefebvre; Maxville, Peter Vanderwielen.

PEEWEE SOCCER RESULTS

Glen Sandfield 3, Alexandria "B" 1; Greenfield 7, Maxville 0; Alexandria "A" 11, Maxville 0.

UPCOMING GAMES

Wednesday, August 11, Alexandria "A" vs Laggan (in Laggan). Friday, August 13, Greenfield in Maxville. Saturday, August 14, Alexandria "B" vs Glen Sandfield (in Lochiel).

Tel. OFFICE 525-3008
525-2047 525-3868
RAYMOND ROCHON LTEE LTD.
Assurance Insurance
AUTO—FARM—HOME—COMMERCIAL—FIRE
Jean-Marie Rochon
Jean Clement
BROKERS
132 Main St.
Alexandria, Ont.
5-tf

GLENGARRY MEAT PACKING LTD.
North Lancaster, Ont. Tel. 347-2775
Custom Slaughtering
Beef, Pork, Poultry
Custom Cutting, Wrapping and Freezing
Transport available on request
P.S. For emergency slaughtering—we provide 7 days a week service. Call 347-2775.
12-tf

17 1/4% GIC-RRSP 2 TO 5 YR. TERM
ANNUAL INTEREST
One year term
Annual interest 17%
16 3/4% GIC 2 TO 5 YR. TERM
MONTHLY INTEREST
One year term
Monthly Interest 16 1/2%
MEMBER CANADA DEPOSIT INSURANCE CORP.
SEAWAY TRUST COMPANY
Cornwall Representative
Gifford Associates
504 PITT STREET
Call Doreen Hebert
937-0118

HAZEN MELDRUM LIMITED
ONTARIO LAND SURVEYORS
Cornwall Office: Hazen Meldrum, N.S.L.S., O.L.S. Tel. 932-8124
Winchester Office: W. J. Johnston, O.L.S. Tel. 774-2414
Alexandria Office: 9 Main Street N. Denis Dutrisac, B.Sc., O.L.S. Tel. 525-3444
12-tf

CENTENNIAL YEAR: 1882—1982
Atlantic Hotel
The Station, Alexandria
Monday to Saturday
August 9 to 14
Rawkandy

NEW! IRONSTONE CHINA FROM ENGLAND at THE HORSEMAN SHOP
Cups and Saucers, Plates
Tankards, Thelwell Coffee Mugs
Also in Stock
High Quality Knitwear from B.C.
English Leather Riding Gloves
Located 6 mi. east of Eamer's Corners or 6 mi. west of Williamstown on South Branch Road
Mrs. Catherine B. Miller, Prop.
R. R. 1, Williamstown Tel. 931-1883
37-tf

I'll bet you were a beautiful baby, but baby, look at you now.
PARTICIPACTION

Monuments
A.J. FILION
St. Paul St. East, Alexandria, Ontario
Tel. 525-2071
Agent for Martel & Sons
20-22tf

1ST ANNUAL
LANCASTER FASTBALL TOURNAMENT
sponsored by Lancaster Recreation Committee
Friday, Saturday, Sunday
August 13-14-15, 1982
LANCASTER PLAYGROUND PARK
HWY. 34 IN THE VILLAGE
• 16 Men's Fastball Teams
• 8 Men's Lob Ball Teams
• Bavarian Garden
• Draw for 1982 Chevette - Lottery No. 323118
PROCEEDS: BUILDING FUND FOR RECREATIONAL FACILITY
For more details: JACQUES LAPIERRE 347-2932
For more details: DENIS LAPIERRE 347-3731
312c

HORSE PULLING COMPETITION
at the
Vankleek Hill Fair
Thursday, August 12
at 7 p.m.
Light Weight: 3,300 lbs. and under
Heavy Weight: over 3,300 lbs.
Teams from New York State, Eastern and Western Quebec and Ontario
GOOD PRIZES
COME AND JOIN US!
EVERYONE WELCOME
32-1p

Beat the High Interest Rates on
FORD TRACTORS
Finance Program or Cash Rebates
Effective from July 1 to August 31
9.75% for 12 Months
10.75% for 24 Months
11.75% for 36 Months
12.75% for 48 Months
13.75% for 60 Months
or CASH REBATES
1000 Series Tractors $400.00
3 Cylinder Tractor $1250.00
4 Cylinder Tractors $1750.00
6 Cylinder Tractors $4500.00 or Pick-up Ranger Standard Plus $1200.00 on FWD Extra
Buy a New Ford 1700 Model 25 h.p.
FOR ONLY $120.31 per month plus down payment
— ALSO —
Waiver of Interest Charges with a Jan. 1/83 use date on Used Tractors
Ford Tractors Equipment
Trottier Farm Equipment Ltd.
Hwy 43, Alexandria 32-3c Tel. 525-3120

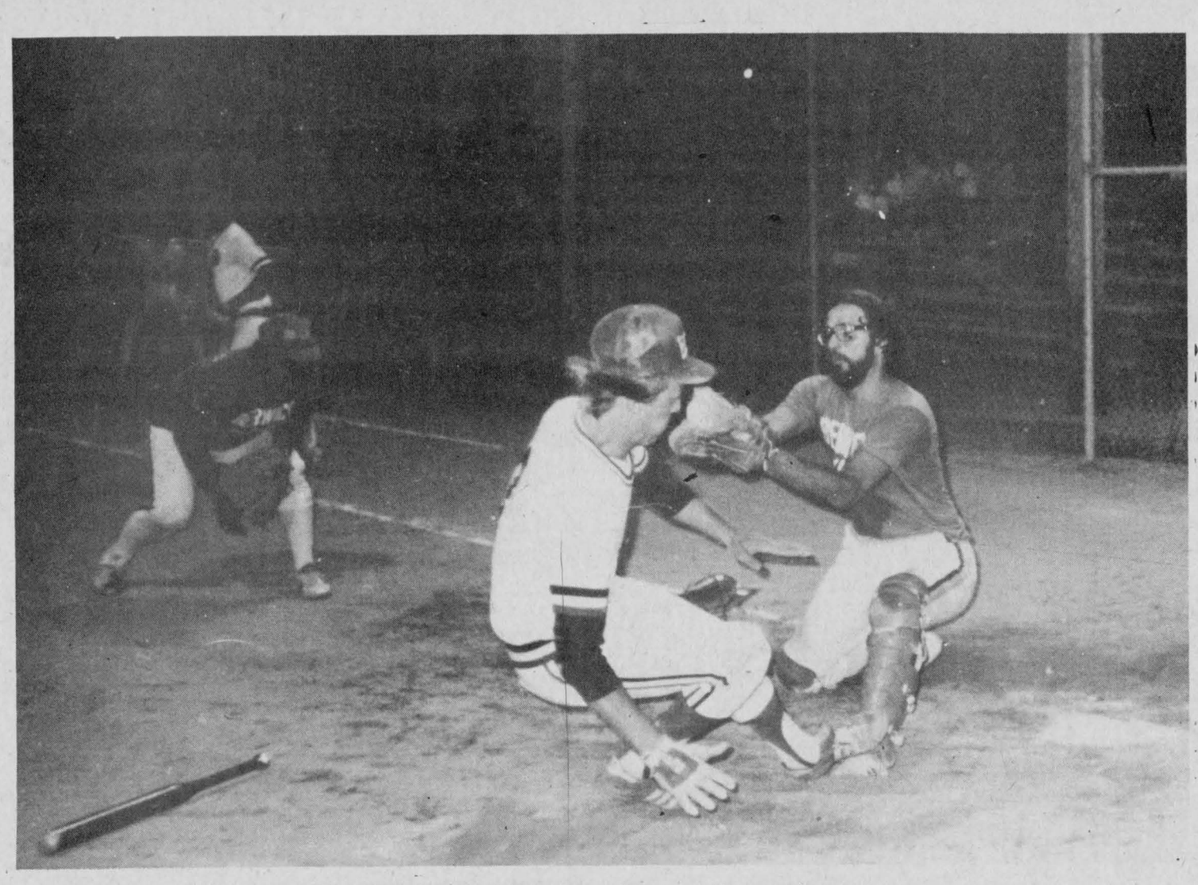

SAFE!—Bob Quesnel of Bonnie Glen slides home safely under tag of Berwick Hotel catcher with winning run in Sportsmen League action at Alexandria.

Photo—Colin McAuley

Alexandria Police win 'B' title in Winchester tourney

by Colin McAuley

Marc Sauve shines in victory by Police at youth tourney. The preliminary game saw Police lose to a powerful squad from Williamsburg 13-0.

"B" SEMI-FINAL
POLICE 3, MORRISBURG 2

The top of the second saw Luc Francoeur lead off with a single. Francoeur then stole second and third and scored on an infield error. Police 1-0 after two. Morrisburg knotted the count at 1 with a run in the bottom of the third. Stephane Landriault came in from third on a sacrifice by Marc Seguin the fourth inning. The top of the fifth, Richard Decoste scored from third on an infield single by Stephane Landriault with two out and the bases loaded. Morrisburg replied with a run in the sixth. Final score Police 3-2. Marc Sauve was the winning pitcher. Coach Dan Brunet was ecstatic over the great defence of the Police squad.

"B" FINAL
POLICE 3, KENMORE 0

Again Marc Sauve was superlative in his mound performance. Sauve struck out 10 and allowed only one hit en route to the victory. With the score tied at 0 in the top of the fourth, Marc Hurtubise led off with a single. Two outs later Hurtubise came in to score from third on Richard Decoste's single. After four, Police 1-0. Richard Levert led off the fifth for Police with a single, promptly stole second and third, scoring on Marc Lefebvre's single. After five, Police 2-0. Marc Sauve led off the sixth with a walk, stole second and third, two more walks loaded the bases and Sauve came home to score on an error by Kenmore. Police is the very first youth softball team from Alexandria to participate in and win an out-of-town tournament.

The 12 roster players were: Marc Seguin, Scott McCormick, Marc Lefebvre, Pierre Cuerrier, Marc Sauve, Eric Brunet, Richard and Yves Decoste, Luc Francoeur, Richard Levert, Stephane Landriault and Marc Hurtubise.

Earn silver in marathon

Maurice Sauve of Alexandria and Marco Lalonde of Alfred earned silver medals in a two-day Voyageur Canoe Marathon held last weekend in Quebec. There were 131 teams entered in the 90-mile endurance test.

The annual event is run along the LeLievre River from Mont Laurier to Buckingham, Quebec, with 10 intervals of nine miles each complete with portages. The teams are required to complete each phase of the course within specified times.

First year entrants who successfully complete the marathon are awarded bronze medallions. Second year teams, however, are required to carry an additional 80 pounds of weight along the entire course before earning silver medals.

Gold medal winners must carry an assortment of camping gear and food supplies to sustain them through the 90-mile marathon.

New record in foot race

Muya Wachira of Ottawa was awarded the Tom Longboat Memorial Trophy after setting a new record of 36 minutes and 53 seconds in the Great Raisin River Foot Race held in Williamstown last Sunday. The previous record for the 11.4 kilometre event was 38:40, set in 1980.

Sixty-seven people of all ages participated in the event, with many of these from the Ottawa area. The hot and humid weather contributed to at least one casualty when last year's female record holder, Eva Sisk of Ottawa, collapsed about 50 metres from the finish line, and was unable to complete the race. Diane Palmason of Ottawa was the first female runner to finish with a time of 45:32.

Some outstanding performances were turned in by local area residents, including one by 11-year-old Devon MacDonald of Williamstown, who outpaced all his competitors in the male 19 and under category to finish with an amazing time of 47 minutes and 20 seconds.

Cecelia Cornelissen of Williamstown finished first in the female 19 and under category with a time of 47:03, placing 19th overall.

The first seven finishers were all in the 30-39 age category, including seventh-place finisher Robert Nicholls of South Lancaster, who finished with a respectable time of 42:33.

Former Glengarry News staffer Brian Filion finished in third spot in the 20-29 age category with a time of 46:11, placing 15th overall.

Wolves, Rangers in top spots

C.L.M.S.A. saw double action in each division with games on July 29 and August 5.

In the Sprite division, Ian Page provided shutout netminding as the Wolves earned two wins. It was 3-0 over the Spurs with Alistair MacDonald getting two goals and Greg Lauzon one. Alistair MacDonald had a hat-trick when the Wolves defeated the Drillers 5-0. Aubry Lauzon and Marc Lajoie responded with one goal apiece.

Blazers tied the Drillers 3-3 and the next week they went on to defeat the Spurs 6-5, with Benjamin Pye scoring all six goals. Patrick Robertson earned a hat trick for the losers.

	W	L	T	Pts.
Wolves	7	1	0	15
Blazers	3	3	2	9
Drillers	3	1	4	7
Spurs	0	1	7	1

In the Mosquito division, the Wanderers had two wins on single goals by Ranald MacDonald, Jason MacDonald, Timmy Emberg and a pair by Jay Emberg. It was 5-2 over the Rangers. Roddy Angola and Richard Stanton replied for the losing team.

The Boomers lost to the Wanderers 4-0. The shut-out was shared by Angus MacDonald and Wallee MacDonald with two goals by Jason MacDonald and one each by Becky Lapierre and Devon MacDonald.

In other games, it was Boomers 4-0 over the Blizzards. Andrew MacDonald was unbeatable in goal as Andrew Page, Brian Page, Phillip Poitras and Jason Cuerrier tallied the goals.

Rangers won the other game by default when they met with the Blizzards.

STANDINGS

	W	T	L	Pts.
Rangers	4	2	2	10
Wanderers	4	2	2	10
Boomers	2	5	1	9
Blizzards	1	1	6	3

Strikers bowl to win

There were three games scheduled for July 29 in the Mentally Handicapped Bowling League. The Hawks were defeated by the Strikers by a score of 415 to 342 keeping the undefeated streak going for the Strikers. The Hurricanes had a relatively easy time of knocking-off the winless Lions by a score of 303 to 164. The final game of the evening saw the Sockers defeat the Packers by a score of 438 to 290. The three stars of the week are: Ann MacDonald, David Barbara and Leo Leblanc.

STANDINGS

	W	L	Pts.
Strikers	3	0	6
Packers	2	1	4
Hurricanes	2	1	4
Hawks	1	2	2
Sockers	1	2	2
Lions	0	3	0

THANK YOU - MERCI!
to all our customers who patronized us over the past 2½ years at the Town Laundromat
We wish Alex and Christene Strachan, the new owners, the best of success in their new business.
We trust you will continue to show them the same consideration you gave us, and we know Alex and Chris will continue to serve you as we have tried.
Bruce and Lorna Picher 32-1p

TELEPHONE (613) 525-4007
Miron Electronic Service
T.V.'s - Radios - Stereos - Microwave Ovens
206 Main St. South
Alexandria, Ont.
(Bob Leroux Furniture) 3-5-7-9-tf *PIERRE MIRON*

P.O. BOX 107
GREEN VALLEY, ONT.
K0C 1L0
- TELEVISIONS
- STEREOS
- TOWERS
- ANTENNAS
- ROTORS, ETC.

With 14 years experience
Ladouceur Electronic Service
(LOCATED AT MARCEL TV-FURNITURE LTD.)
ADRIEN LADOUCEUR
BUSINESS (613) 525-3692 18-20tf RESIDENCE (613) 525-1493

McKerlie Millen ASSOCIATE
A.S.P.
AUTO SERVICE PARTS
83 Main St. N., Alexandria
Tel. 525-3620
YAMAHA
MIDSUMMER CLEARANCE SALE
ON ALL
1982 MOTORCYCLES IN STOCK
COST PLUS $100 ON ROAD BIKES
COST PLUS $50 ON OFF ROAD BIKES

ROAD MOTORCYCLES	RETAIL	COST
1 XJ 750J MAXIM	$4,199	$3,360
2 XJ 650J MAXIM	$3,599	$2,880
1 XJ 550J MAXIM	$3,199	$2,560
1 XJ 550RJ SECA	$3,199	$2,560
1 XZ 550RJ VISION	$3,799	$3,040
3 SR 250J EXITER	$1,699	$1,360
OFF ROAD		
4 MX 80J	$ 779	$ 624
4 MX 100J	$ 999	$ 800
4 PW 50J	$ 579	$ 464

USED BIKES
1 1977 SUZUKI 6T WITH WINDSHIELD, CRASH BAR AND BACK REST $850
1 1979 KAWASAKI 125cc, ON - OFF $750
1 1969 YAMAHA 350, A-1 CONDITION $600
YAMAHA

NO LONGER SELLING GAS
Effective immediately, we are no longer selling gasoline retail.
We will do what we can do best:
1) Sell reliable new TOYOTA cars and trucks and high quality used vehicles.
2) Provide high quality service to all makes of vehicles.
3) Look after your body and paint repairs.
TOYOTA
NEXT TO GM, WE'RE THE WORLD'S BIGGEST
DROP IN AT HIGHLAND IN MAXVILLE AND PURCHASE "RELIABILITY"
Open daily 'til 8, Saturdays 'til noon
TOYOTA
Highland Motor Sales (Maxville) Ltd.
In Alexandria, call Bob Lajoie at 525-1945
Maxville, Ont. 527-2735 32-1c

August is another Hot Month at
Vitrerie Green Valley Glass Ltd.

with devilishly good prices on all A.B.P. products
(WINDOWS AND DOORS)
10% TO 20% DISCOUNTS
UNTIL AUG. 27/82
Vitrerie Green Valley Glass Ltd.
Tel. 525-2704 Green Valley
(Don't miss out on these red hot deals...)

Trust Company
17¼%
2 to 5 years
Guaranteed Investment Certificate
Other Terms and Rates Quoted Upon Request
Agent
RAYMOND ROCHON
126 Sandfield
Alexandria, Ont.
Tel. 525-2647
Rates subject to change without notice

THE SENSATIONAL
$8.50 BUCKET.
This Saturday and Sunday, Kentucky Fried Chicken has a sensational special for you.
A Bucket, with 15 pieces of finger lickin' good chicken, priced at only **$8.50.**
The Sensational Saturday and Sunday **$8.50** Bucket. At Kentucky Fried Chicken. There's nothing like it.


Col. Sanders' Recipe
Kentucky Fried Chicken
Scott's chicken Villa.

The Glengarry News

ALEXANDRIA, ONTARIO, WEDNESDAY, AUGUST 11, 1982

EDITORIAL

IT'S OUR OPINION

Prison overhaul needed

There has been a great deal of speculation in the aftermath of the Archambault Prison riot as to how inmates obtained the home-made knives and Molotov cocktails used in the brutal murder of three prison guards and how two of the convicts came into possession of the cyanide which ended their own lives.

Archambault is supposed to be a maximum security institute with sufficient security precautions to keep the most violent and dangerous offenders in the province. The two dead convicts were both serving life terms for murder.

Three separate investigations have been launched to find answers to these and other questions concerning this latest bloodbath.

It is doubtful, however, that anything of great significance will come out of these inquiries.

Granted, we may satisfy our curiosity as to the hows and whys of this particular incident, but hostage-takings and other forms of prison violence are becoming an all-too-common occurrence.

It's time we started listening to the rank and file of police officers, prison guards and others involved in the business of law enforcement, and even to the Canadian taxpayer. A recent survey has shown that every man, woman, and child in this country contributes $37 annually to the cost of maintaining these offenders. By any measure, it is a staggering amount.

Our whole penal system is badly in need of a complete overhaul.

Prisons do not rehabilitate. They mostly continue to serve the same "out of sight—out of mind" philosophy for which they were conceived. Furthermore, light sentences for hardened offenders do not reflect as much a liberal approach to penal reform as they reflect inadequate facilities for keeping them. Especially with today's economic conditions, why should an employer hire someone with a criminal record when he can choose from literally hundreds of university graduates and experienced applicants, even for menial jobs? It is an unrelenting and growing cycle.

These inquiries will not discover anything that they do not already know.

For example, it is virtually impossible to prevent prisoners from possessing almost any type of contraband. Anywhere men are confined, their instinct for survival will be strong enough to allow them to obtain what they need. Drugs, alcohol and weapons are a common part of prison life. Indeed, some prison officials will argue privately that it is easier to maintain control when prisoners have access to moderate amounts of alcohol or drugs to momentarily ease tensions and despair. Besides, it is virtually impossible to stop. The tentacles of prison life reach into the community and stretch right across the country. It is not unusual for a prisoner in Western Canada to casually inform one of his guards of the impending transfer of another inmate from an Eastern institution on the same day the decision was made. Convicts on day passes, visitors and in rare instances, even the guards themselves, provide the means of transporting information or contraband in and out of these institutions.

The senseless slaying of the three unarmed guards appears to be motivated, as most other hostage-takings, by escape. Once a prisoner gets outside the walls he has many options open to him for survival and concealment.

One solution to this problem is to remove those options completely, thereby removing the prime motivation behind escape attempts that turn into bloody nightmares.

Years ago Prime Minister Trudeau talked of opening up the great northern frontier. Indeed, many frontiers, notably Australia and New Zealand, have been settled and made habitable by convicts. By taking the most violent and incorrigible offenders and putting them to work in remote areas of the Territories, we would reduce the need for stricter controls that would be bound to fail in an urban setting anyway. With limited access and nowhere to go, perhaps a new meaning for rehabilitation could be found in the pursuit of the Northern Dream.

With the high cost in lives today, it's worth a try!

CBC bows to political pressure

Not content to be the largest single advertiser in the country, our federal government believes that even the free press should toe the Liberal line.

As George Bain of the Globe and Mail noted recently, the finance department has been leaning on the CBC due to its criticism of Allan MacEachen's first budget fiasco.

The pressure seems to have borne fruit.

CBC's treatment of the most recent budget fiasco was quite different. The most significant change was that the government successfully muzzled one of the network's retained commentators without a groan of protest from the crown corporation.

Journalist Diane Cohen has been a severe critic of government economic ineptitude in her newspaper articles. In the past, she has served as a retained CBC budget night commentator.

However, during the last budget gathering, Cohen was kept out of the briefing room on the grounds she was not a properly accredited journalist.

What the government had done is exercised one of the worst forms of censorship. The politicians, by refusing entry to this person, have effectively said, "If you print or telecast things we don't like, we won't give you access to information."

Although the CBC had the finance minister in front of its cameras later in the day, it did not bother to grill him on this matter.

It appears the CBC had conceded to not fill the air waves with "negative comments" on the budget following criticism from government over the CBC's handling of the previous budget.

CBC criticism of the original budget bungle was greeted by the following words from Energy Minister Marc Lalonde:

"One must not listen only to the CBC. Otherwise you would get a very distorted view of the world."

Presumably, only the Liberal party gives an undistorted view of reality.

As Bain astutely notes, "What, short of an Orwellian sort of information control, would the minister regard as adequate protection against negative comments and other unwelcome manifestations of democracy?"

Politicians at all levels of government would dearly love to control the media. One of the most effective ways of doing this is by attempting to cut off the information flow to reporters who do not say what the politicians like to hear.

What happened to Cohen is not unique. This kind of pressure is exerted on reporters all the time. What distinguishes a good medium from a bad one is the degree to which it is prepared to defend its employees against such pressure.

The CBC, according to Bain, scarcely let out a whimper of disapproval.

Once a politician gets away with this kind of behavior, he is bound to try again and again. This is why it is essential to stand up against such political pressure from the very first moment it rears its ugly head.

As the "people's television network," the CBC should have taken up the challenge.

THE GLENGARRY NEWS LIMITED

A member of the Canadian Community Newspapers' Association

Audit Bureau of Circulation

THE GLENGARRY NEWS LIMITED

P.O. Box 10, Alexandria, Ont.—Tel. 525-2020

EUGENE A. MACDONALD, President
EMILE HURTUBISE, General Manager and Publisher
ANNA MARGARET MacDONALD, Editor
ROBERT ROTH, Assistant Editor

SUBSCRIPTION RATES: $12.00 per year; $15 per year in Canada, beyond the 40-mile zone; $35.00 per year U.S.A. and Foreign—Second class mail registration No. 1302



"WHAT HAPPENED TO YOUR BEST LITTLE WAREHOUSE IN TAXES ?"

ITEMS OF AULD LANG SYNE . . .



. . . GLEANED FROM OUR FILES

TEN YEARS AGO
Thursday, August 10, 1972

As of Wednesday, August 9, the Ontario Milk Marketing Board has lifted all penalty clauses for underproduction of milk on quotas, it has been announced.—"Bigger and better" the Highland Games have been described each year, and this, their silver anniversary was their biggest and best yet.—Mrs. Leo Brunet of Alexandria, was the lucky winner of the car, trailer and 24 h.p. Snojet raffled at Glen Nevis social.—A Lachine woman met death and her husband and six children were injured in a two-car collision at Bridge End on Saturday.—Weed conditions in the Alexandria Lake are in a serious state, reports Councillor Ranald MacDonald and he has been authorized by council to have them cut.—Ontario Agriculture Minister Wm. A. Stewart visited the Eastern Counties over a two-day period last week to inspect the crop damage.

TWENTY YEARS AGO
Thursday, August 2, 1962

Electrical storms took a heavy toll this week. The barn on the farm of Neil Craig, west of Lancaster, was destroyed by lightning during Monday night and at least 19 cows were killed by bolts on Tuesday.—Water reservoirs installed at Glen Robertson proved their value Monday when fire threatened most of the business section. The restaurant and poolroom of Maurice Lalonde were destroyed while buildings on both sides were damaged.—A foreman at Brown Shoe, Raymond Eugene Seguin, 21, suffered a fractured skull and brain injuries when his car left Highway 43 early Saturday.—Miss Carolyn Murray of Martintown, is again Stormont's Dairy Princess.

THIRTY YEARS AGO
Friday, August 1, 1952

Rev. Alexander McDonald and Rev. Cleary Villeneuve, who are due to leave for Japan soon, were bade farewell Sunday, when presentations were made to Father McDonald, in St. Finnan's and to Father Villeneuve in St. Columban's Church, Cornwall. —Mr. and Mrs. Alex W. Chisholm, Dunvegan, were feted by 150 relatives and friends in honor of their 40th wedding anniversary. They were married Sept. 24, 1912, at Kirk Hill.—Pauline Thauvette has secured a position with the Bank of Commerce at Montreal.

FORTY YEARS AGO
Friday, July 31, 1942

Three farmers in the Greenfield area suffered serious losses by lightning during a heavy electrical storm Monday night. Barns were destroyed by fire on the farms of Sandy J. R. McDonell, Joseph Filion, 5th Kenyon and Tom Phillips, Baltics Corners. —On view in the Agricultural office is a sheaf of timothy measuring six feet, three inches grown on the farm of Angus R. McDonell, 5th Lochiel.—The cheese factory at Glen Robertson got quite a few new patrons last week as Aberdeen factory closed down.—John Joseph McLaughlin of Martintown, formerly of Alexandria, is pictured in a photo of a group of war prisoners in Germany, reproduced in the daily papers. A merchant seaman, Jack was captured when his ship was torpedoed.

FIFTY YEARS AGO
Friday, August 5, 1932

Bert Saxton of Montreal, recently took over the restaurant formerly owned and operated by Mr. and Mrs. Geo. Bougie as "Bridge Sweets," Main Street, Alexandria.—Joseph Louis Huot, BA, Alexandria, has secured an Interim High School Assistant's Certificate, from the College of Education, Toronto University, which qualifies him to teach in a High School.—Miss Pearl Shepherd and her friend, Miss Agnes Collier of Toronto, who spent several weeks abroad, returned on Saturday, and spent the weekend here guests of Mr. and Mrs. G. W. Shepherd, Bishop Street, en route to Toronto.

SIXTY YEARS AGO
Friday, August 4, 1922

Milton A. McRae, of San Diego, Cal. and Detroit made a meteoric visit to Glengarry on Monday, and visited his cousins, Misses Harriet and Janet MacLeod, D. A. MacLeod and D. D. McRae, Glen Norman and Mrs. A. A. Cattanach, Alexandria. —Capt. J. A. B. McLennan of Williamstown, last week received a handsome Canadian Flag accompanied by a letter, from Lady MacMaster, widow of Sr. Donald MacMaster.—Called to Cornwall by the illness of his brother, Rod J. A. McDonald, of Bridge End, a patient at the Hotel Dieu Hospital, Angus McDonald, MP for Cobalt, is spending the week in Cornwall.—John Aird has been renewing acquaintances about Athol. He is the guest of Alex Aird and has come from his home in Idaho.—By the imposition of stiff fines, Police Magistrate McDougall of Maxville, put a crimp in the ambitions of several of the devotees of Bachus last week.

SEVENTY YEARS AGO
Friday, August 2, 1912

The dedication of the new Presbyterian Church here, will take place Sunday, August 4. Rev. Dr. Ramsay of Knox Church, Ottawa, will officiate. — The young ladies of Maxville to the number of 40, spent Tuesday at a picnic at Cameron's Dam, a most romantic spot, and had "the time of their lives." To D. K. Sinclair fell the honor of providing the conveyance, a double wagon rack and a generous supply of new mown hay.—Alex L. McDermid, of Apple Hill, has a number of men engaged in excavating the cellar and laying the foundation of the new house which he purposes erecting.—Miss E. Ostrom, who was engaged in teaching at

(Continued on Page 7)



'From the old rail fence'

by Anna Margaret



Ask anyone in the CJOH listening area who Brooke McNabb is. Why he's the weatherman, everyone knows. Doesn't everyone listen to the weather forecast?

At our house it is often difficult to hear anything specific but everyone knows when the weather forecast comes on, things must be toned down for Paw to get his daily info.

Women don't take as much stock of weather news as the men do. I'm not sure why unless they seem more resigned to the fact that their influence here is absolutely nil so why worry?

The part of the forecast I look for most is when the weather is given all across Canada. Somehow that has become a kind of brief prayer time as I picture the sun or rain or snow coming down on different members of the family from the west coast east to the Ottawa Valley.

I'm sure I'm not the only mother who does this.

There are people, however, who pay no attention at all to the weather. They meet you on the street in the middle of a drizzle and say: "Nice day!"

Or you ask them if they like all this snow and they haven't noticed there is more coming down.

There has to be more senseless comment made about the weather than anything else under the sun.

"The farmers will be glad to get this rain for the corn." (It's been raining for days and the corn is floating around the field.)

"Hope this rain holds off," (Everything is drying up, there has been a six-week drought.)

The forecasters have had a big breakthrough. Now they can spice up their repetitious phrases with the "probability of precipitation."

This tells us what the chances are of our being rained of snowed upon during the forecast period. The probability is given as a percentage at the end of the weather forecast.

These cannot be used to predict at which time or at which location precipitation will occur. A 50 per cent probability of rain does not mean it will rain for half of the day or in half of the forecast region.

Being the kind of folk we are, we can presume if the Highland Games are on, it will rain in only the south half of the county or if we have a lawn social in Lancaster it is going to rain in the forenoon and not in the evening.

We will all read into the percentage what we want to believe.

Each of us could figure out our own guidelines for the probability of precipitation and with our own chart take it from there, depending on the time of year.

We can make a family game out of it, with suggestions what to do with different percentages.

Zero per cent of precipitation is no challenge at all, the day will go on uneventful.

Ten per cent is a pretty fair day. Could be very tempting to treat oneself to a few hours leisure, apply the suntan lotion and get all stretched out in the sun ready for a tanning. Also advisable to pray the machinery doesn't break down in the hayfield so as not to get summoned to go for emergency parts. This is a woeful waste of suntan oil.

Thirty per cent means we might just get caught in a quick shower. It is good to play superior and take a raincoat along so when everyone else is caught in the rain one can reach into the purse and take out the neatly folded plastic raincoat. Provided you have pre-checked it. At the Highland Games I demonstrated to Paw how much better prepared I was than he for the rain. When the downpour started I brought forth my little package and started to unfold, all ready for the big downpour. It was ripped from the left armhole to the hem. So much for my demonstration.

Forty per cent means it is a good day to plant the garden. If the timing can be arranged the shower should come along by the time you are finished. Not a really good day to mix cement.

Fifty per cent should be a good day to write letters and catch up on all the mail one hasn't opened. Maybe even decide to fill in the Reader's Digest Sweepstakes "yes" stamp.

Over 60 per cent day should be a great one to go shopping. It is very likely going to rain and since spirits won't be really soaring one won't overspend the budget.

At 70 per cent you cancel the lawn social, club picnic and bus tour of the botanical gardens. It's the day you patch jeans, bake desserts for the next pot-luck supper and spend the rest of the day devising trick freezer labels so the kids will think the packages are spinach or something nutritious and will leave them alone.

From 80 per cent on, especially in winter one should start making quilts, trusting that some day the grandchildren will come across them and put on the binding. A good time to take the strawberries out of the freezer and remember the nice sunny days when they were picked. Best time to remember the folks who never get out in any kind of weather and not only write cards to them but plan a specific time to visit. And make a list of excuses to be used on the kids about not taking the car out in this kind of weather. After all, we always stayed in and read our prayerbooks during all the bad weather when we were young.

Supports work of Sports Hall of Fame

Williamstown, Ont.
July 23, 1982

The editor,
The Glengarry News:

Our Glengarry County has a beautiful heritage and a very interesting history. We are very fortunate in having two first class museums, run by dedicated volunteers, also many lovely old churches and old stone and log buildings to remind us of our past. Also, the Highland Games and the Nor'Wester Beaver Club and other similar groups keep alive the old traditions of those who founded and settled our county and surrounding areas.

Now, to join the above groups in support of our sporting past, we have the Glengarry Sports Hall of Fame. I have been fortunate to be able to attend the four Induction Dinners since 1979, at the Maxville Sports Centre. This has become a first class organization under the chairmanship of the energetic Angus H. McDonell. He and his hard working directors are to be commended for the fine job they are doing. In our area, the south side of the county, we are well represented by Directors Archibald MacDonell and Jim Hill.

How lucky we are to have in our midst an artist of such high calibre as Doug Fales. His paintings of the present 24 Inductees are splendid, and were admired by all of the 450 dinner guests at last week's Induction Dinner, many who came from Ottawa, Montreal, Kingston and New York State. During the dinner we were informed by Director Bill Campbell, that plans are under way to construct a building that will do honor to those Glengarry sportsmen of the past, present day Glengarrians and Glengarrians of the future. In this building will be hung the portraits, old sporting equipment and photos and many old sporting articles of interest including the "Wellie Barrett" 56 pound iron.

Mr. Campbell, I am sure that when your organization goes to the residents and former residents of Glengarry for financial aid to erect this building, you will find us very helpful.

I was thrilled to be present last week at the induction of my father, the late John Alexander "J.K." MacDonald, into the Sports Hall of Fame, and on behalf of his sons and daughters, grandchildren, nephews and nieces and great-grandchildren, wish you the very best of success in the future.

Yours truly,
Annette MacDonald,
Williamstown, Ont.



Dunvegan News

Marion L. Lowen
Tel. 527-2284

Visitors with Mr. and Mrs. Willie K. MacLeod last week from Ponoka, Alta., were his cousin Myrna (nee Chisholm) and Gordon Dittberner and their two daughters Rae and Leah, and his parents Mr. and Mrs. Harry Dittberner. While here they also called on the Wesley Chisholms and D. J. Hartricks.

FAMILY PICNIC

Kenyon Presbyterian Church Sunday School will hold the annual family picnic on Sunday, August 15 after the church service. Everyone is reminded to bring lunch and plan to make a day of it. In the event of inclement weather, it will be held on the 22nd.

BIBLE SCHOOL

The summer Bible School will be held at Kenyon Sunday School Hall August 16 to 20, from 9:30 to 11:30. There will be a fee of $3 per child to cover expenses. All children from four to 12 years are invited.

Jim and Barbara Graham and family enjoyed camping and soaking up the sun on the sandbanks at Picton on their holiday this past week.

Alex and Murdie McRae of Detroit, Michigan, attended the Highland Games at Maxville, and spent the following week renewing acquaintances with friends and relatives.

Miss Christie Grant of Boston is visiting with her sister, Mrs. Rhoda MacRae and other members of the family.

Congratulations to Mr. and Mrs. Harold MacCrimmon who were blessed with a baby daughter, Sarah Margaret, on Sunday morning.

On Sunday Mr. and Mrs. Weldon MacIntosh and family visited her uncle Donald Barton of Toronto, a recent resident at Maxville Manor.

Visitors with the John Loewens last week were his sister, Betty and Fred Jeavons and son Rob, of Dorchester, Ont. Also spending the week with his grandparents was David Collin, of Greely. Callers last week were Marianne Collin and sons Michael and Matthew of Greely, and Barbara Ladouceur and Gabriel of Green Valley.

Happy for McGoon

The editor,
The Glengarry News:

My parents sent me a newspaper clipping of the article "Second Royal Mute Swan gives birth to four Cygnets".

It is beautifully written! I am so proud, not only of the 'swan' parents—but of everyone who helped to get McGoon another mate... and also am proud of the article. I've shown it to lots of people in Palm Beach. They are all impressed. Thanks!

Doreen Trottier,
Palm Beach, FLA.

Editor's note: It was through Doreen's efforts the original pair of swans was brought to Alexandria.

Thanks coach

North Lancaster

The editor,
The Glengarry News:

This is just a note of thanks to a certain young lady who gives her time for our kids.

On behalf of all parents concerned, thank you Sylvie Rozon for coaching every Thursday at our school.

Keep up the good work.

Bernadette Campeau

News from Laggan

by Mrs. Gerd Wiencke
Tel. 525-1062

This is my swansong. What happened to all the people who promised to call me if they had any news?

On Highland Games weekend I stayed home Sunday and Monday, figuring the phone will probably ring off the hook, but instead dead silence.

At this point I would like to apologize to Mrs. MacCuaig for letting her down and all the people who receive the "News" by mail and look eagerly forward to hearing about the movements on the homefront.

Mr. and Mrs. Wiencke have Mr. Wiencke's sister from Moelln, West Germany, Miss Jenny Wiencke, visiting with them. Miss Nancy Wiencke, Toronto, was home for the weekend to see her aunt.

Auld Lang Syne...

(Continued from Page 6)

Yellow Grass, Sask., arrived home Sunday to spend a few weeks with her parents, Mr. and Mrs. I. B. Ostrom.

EIGHTY YEARS AGO
Friday, August 1, 1902

Trooper Norman Dewar, of Laggan, arrived home from South Africa, on Wednesday evening and was right royally received. A large number of his friends met him at the C.A.R. depot and proceeded to the residence of his brother, Duncan Dewar, Laggan, where a reception was held.—D. T. Cresswell, Montreal, returned home on Saturday from a visit to England, much disappointed at not having seen the Coronation, but very pleased with his trip.—Malcolm Campbell, late of Vancouver, BC, has purchased J. Morrison's property at Dunvegan.—Eugene Huot is in Maxville conducting the business of J. E. Leduc, merchant, who is absent on his honeymoon.—Mrs. John Simpson, J. O. Simpson and Miss Emma Simpson are guests at The Algonquin, Stanley Island.—Over 16,000 worth of cheese is shipped weekly at the station here which means an item or two in the pockets of our farmers.—J. R. Proctor has moved from the Harrison house on Main Street, to the new Union Bank Building.—Allen McDonell, Greenfield, was a News caller on Friday. He has just arrived from the Klondyke, where he spent between three and four years. Mr. McDonell states that the present diggings are good for years yet and that the output for the present season will be the largest on record.

Whitewashing and Disinfecting
High Pressure Washing
Bill Anderson
Tel. 674-5765

I. R. BELL & SON
Scrap Metal, Batteries
Radiators, Copper, Brass and Steel
Top Price Paid
Isadore Bell
Tel. 933-1119
3000 Copeland St.
Cornwall, Ont.
23-tf

"We're the nobody that undersells everybody"
HOUSE OF LIGHTING
Wholesale and Retail Lighting Fixtures
Also Evening Appointments
Tel. 534-2912
16 Johnson Crescent
Long Sault, Ont.
23-tf

BELARUS TRACTORS
From 30 to 300 h.p.
Specials
Sales Allowances from $500 to $17,000
10% to 16% Interest
6 Months Interest-Free
Also Very Interesting Rebates
Char-Lan Service Ltd.
R.R.1, Martintown, Ont.
Sales Manager: John Leroux
Service Manager: Don Ross
27-tf
Tel. 528-4369

Stormont, Dundas & Glengarry
County Board of Education
requires for the 1982-83 School Year
QUALIFIED
OCCASIONAL TEACHERS
to relieve regular teaching personnel in elementary and secondary schools as required. If a specific school or schools, or geographical area is preferred, please specify.
Applicants for supply teaching who are prepared to do supply work in Special Education classes (opportunity, learning disability and social adjustment classes), in French either as a second language or where French is the language of instruction (histoire, géographie, mathématiques, sciences), please so indicate in your application.
Anyone who has previously submitted his/her name as an occasional teacher is requested to re-apply for up-dating or records.
All applicants are requested to telephone Mrs. Bancroft (933-6990) and arrange for completion of the required application form.
B. J. Dumouchel
Personnel Records Officer
902 Second Street West
Cornwall, Ontario
K6H 5S6
M. Zeron
Chairman
R. A. Leblanc
Director
32-1c

IN THE MATTER OF THE ONTARIO HERITAGE ACT, 1980, R.S.O. CHAPTER 337 AND IN THE MATTER OF THE LANDS AND PREMISES AT THE FOLLOWING MUNICIPAL ADDRESSES IN THE PROVINCE OF ONTARIO.

NOTICE OF INTENTION TO DESIGNATE

TAKE NOTICE that the Council of the Corporation of the Village of Lancaster intends to designate the property, including lands and buildings, at the following municipal addresses as properties of architectural and/or historical value or interest under Part IV of THE ONTARIO HERITAGE ACT, 1980, R.S.O. Chapter 337.

(a) Building No. 1
The Glengarry Pharmacy: Main Street. This two-storey building, of locally made brick, in the neo-classical form, was constructed in the 1830-40 period. The brick window arches are a decorative, as well as functional, architectural highlight of the building. The porch, on Oak St., is a later 19th century addition. The tailor shop of D. Fraser was located here when the 1862 business directory was taken. The location, at the corner of Oak and the Main St., give it a key position in the Main St. Restoration.

(b) Building No. 2
The Real Estate Office: Main Street. This two-storey neo classic building, constructed in the 1830-40 period, employs locally made brick, highlighted in door and window arches. The gable end, facing the Main St., has a classically proportioned facade with a door on the second floor leading to a porch. The porch, on Oak St., is the neo-Gothic style and is of the 1870-80 period. The tin shop of Neil McGillis occupied the premises during the mid 19th century.

(c) Building No. 3
The MacDonald Block: Main Street. Comprised of two separate buildings, the block was constructed in the late 19th century and is a typical example of Ontario Main Street Architecture of the period, featuring a pronounced cornice with simplistic ornamentation. The block was the home of "D. McDonald-General Merchant, Carriages, Harness etc." and JNG. A. McArthur-Furniture Dealer and Undertaker. It is important in scale and proportion to the historic streetscape, as well as its present usage as residence and ice cream parlor.

(d) Building No. 4
The Merchant's Bank: (The McArthur Block) Main Street opened in January 1903. The bank has been a Main St. landmark, both in the neo-classicism styling and its economic influence within the community. The architectural features highlight its prominence in the streetscape, and deem it worthy of designation.

(e) Building No. 5
The General Store: Main Street. Built in the 1880's this two-storey commercial building is an Ontario vernacular of the period. The cornice was grand and pronounced and was the tallest building on Main St. W. in 1900. A general store operated in this location for many years. The building is not architecturally unique, but is an integral part of the overall streetscape of Lancaster.

Any person may, within 30 days of the first publication of this notice, send by registered mail or deliver to the Clerk of the Village of Lancaster notice of his or her objection to the proposed designation together with a statement of the reasons for objection and all relevant facts. If such a Notice of Objection is received, the Council of the Corporation of the Village of Lancaster shall refer the matter to the Conservation Review Board for a hearing.

DATED at Lancaster this 4th day of August, 1982.

Ian MacDonald
Clerk-Treasurer
31-3c

Maxville Farm Machinery Ltd.
SPERRY NEW HOLLAND
ALLIED — McKEE — ZETOR
GEORGE WHITE — KVERNELAND
Sales — Parts — Service
Main St. S., Maxville, Ont.
23-tf
Tel. 527-2834

THERE'S MORE TO
CropHandler®
THAN JUST OUR NAME
CropHandler® is sealed storage and we're happy to spell it out...

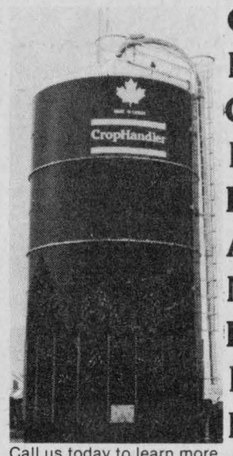

C anadian-made to withstand the severest of weather conditions
R eliable: Touch a button and the rugged bottom unloader delivers feed when you want it
O xygen limiting, sealed construction; roof-mounted "breather bags" control fermentation
P riced well below imported structures. Lower capital cost cuts interest expense and improves cash flow
H igher digestible protein, greater feed palatability, reduces or eliminates most feed purchases
A cid-resistant glass fused to steel inside and outside of structure; truly a lifetime of protection
N utrient losses reduced. Bottom unloading concept permits filling and feeding at same time
D ependable service, seven days a week, year after year
L arger diameters. Our 21' and 27' diameters greatly increase useable sealed storage at less cost
E xtendable sizes to meet your current production needs. Add more height as future needs require
R educe labour; haylage is cut at ideal protein content and stored with a minimum of labour; eliminates baling

Call us today to learn more about how CropHandler® can best work for you to increase profits and improve efficiency.

EASTERN BRANCH BOX 185
CHESTERVILLE, ONT. K0C 1H0
Tel. 613-448-3511
Representative Regional Manager
B.J. RANCOURT
Tel. 514-695-9830
CROPHANDLING SYSTEMS LIMITED
HEAD OFFICE & SERVICE
1270 Aerowood Drive, Mississauga, Ontario L4W 1B7
(416) 625-5104
24-26-28tf

Rabid animals are a hazard this year.

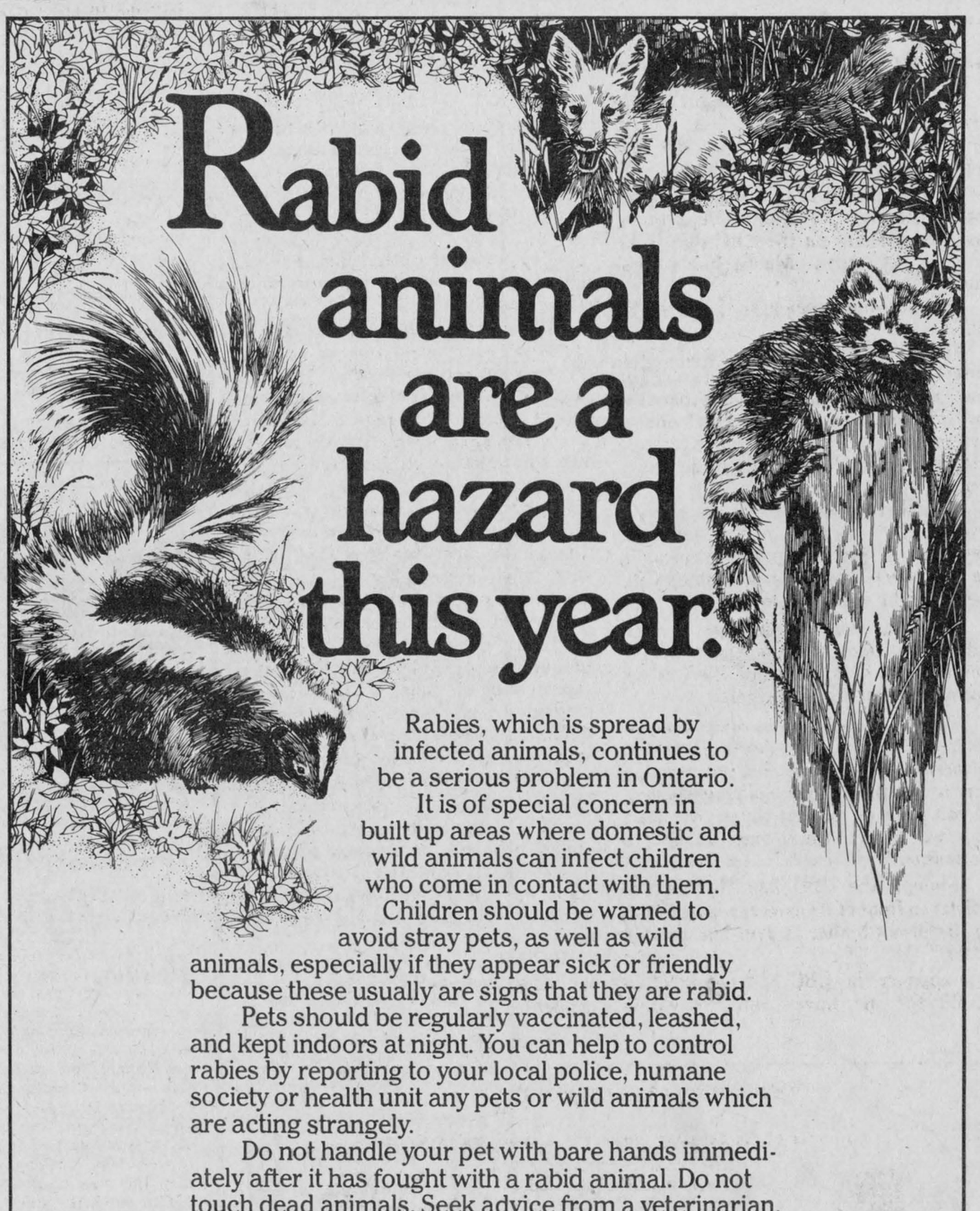

Rabies, which is spread by infected animals, continues to be a serious problem in Ontario. It is of special concern in built up areas where domestic and wild animals can infect children who come in contact with them.

Children should be warned to avoid stray pets, as well as wild animals, especially if they appear sick or friendly because these usually are signs that they are rabid.

Pets should be regularly vaccinated, leashed, and kept indoors at night. You can help to control rabies by reporting to your local police, humane society or health unit any pets or wild animals which are acting strangely.

Do not handle your pet with bare hands immediately after it has fought with a rabid animal. Do not touch dead animals. Seek advice from a veterinarian. Contact your doctor or health unit immediately if your child or pet comes in contact with wild animals.

If you would like to know more about rabies write for a free copy of our pamphlet, ANIMALS, RABIES AND YOU from the Ontario Health Resource Centre, Health Promotion and Information Branch, 9th Floor, Hepburn Block, Queen's Park, Toronto, Ontario M7A 1S2.

Ministry of Health
Ontario
Larry Grossman, Minister

News from Lancaster

by Joyce Lalonde

Recent guests of Mr. and Mrs. Emile Saucier were: Mrs. Melina Lacroix, Cornwall; Mr. and Mrs. David Lacroix, Toronto; Mrs. Liette Levins, Orlando, Florida and Pierre and Paul Cholette of New Jersey. During their stay they accompanied their hosts to the baptism of Mr. and Mrs. Saucier's grandson, Joseph Glen Michel Kerchuk, infant son of Mr. and Mrs. Danny Kerchuk and brother of Danielle.

The baptism was held at Precious Blood Church, Glen Walter with Rev. Larkin, a missionary from Africa, officiating. Godparents were Liette Levins and Roger Coffey. Other family members in attendance were: Mrs. Kay Kerchak, Steven Kerchak, Mr. and Mrs. Alfred Saucier, Sylvia and Paul Saucier all of Cornwall; Mr. and Mrs. Brent Coffey, Roger and Lisa of Summerstown Station, Mr. and Mrs. Elie Malek of Cornwall and Mrs. Ann Watson and Barbara of Montreal. An enjoyable family gathering followed the ceremonies.

After receiving therapy for arthritis at St. Mary's Hospital, in Kingston, Mrs. Arlington (Grace) Fraser is now convalescing in the Glengarry Memorial Hospital.

James Fourney of Guelph is visiting his parents, Mr. and Mrs. Harold Fourney.

Mrs. James (Sandra) Pattingale is visiting friends in her former place of residence, Park Hill.

Several area residents and guests from Montreal and Ottawa attended the wedding of JoAnn Peterson and Lynn Theoret held in St. Francis de Sales Church, Cornwall.

A welcome is extended to Mr. and Mrs. Len Van Loon (nee Elizabeth Fourney) who have taken up residence in Dalhousie Station, 6th Concession of Lancaster.

Dr. P. D. Grant of Summerstown and Alex Grant of Sault St. Marie were recent guests of Mr. and Mrs. Howard Pattingale.

Mr. and Mrs. Henri Wettering of Halifax, NS, are visiting friends and relatives in the area and other points of interest. Mrs. Wettering is the former Coleen Cameron, daughter of Henry Cameron.

SCOUT LEADER NEEDED

A big thanks to the 1st Lancaster Boy Scouts who kept the Williamstown Fairgrounds free of garbage. Registration for Beavers, Cubs and Scouts takes place in St. Andrew's Church Hall, South Lancaster, September 13, 7-8 p.m. The Scouts are in need of a leader. The interested person must be over the age of 21 and be interested in boys and camping. If interested please contact Dona Girling.

JOINT SERVICES

Joint church services for the St. Lawrence Pastoral Charge of the United Church of Canada will be held in Salem, Summerstown, on Sunday, August 15 at 10:30 a.m. and at Knox, Lancaster, on Sunday, August 22 at 10:30 a.m.

CAKE SALES

Upcoming events, Knox Church UCW will hold a bake sale on Saturday, August 14 on Main St. starting at 11 a.m. Also on this date there will be a bake sale at the Chateau Gardens Nursing Home at 2 p.m. A card party sponsored by the Jolly 50's Senior Citizen Club will be held on Monday, August 16 at St. Joseph's Hall.

CANVASSING FOR HALL

There is a need in the village for a small multi-purpose community hall. With this in mind, the recreation committee has started a building fund for this purpose. The first big venture is a Men's Fastball Tournament to be held August 13, 14 and 15 at the playground.

In conjunction with this there will be lob-ball games, refreshments and an outdoor Bavarian Garden. There will also be a raffle for a "Chevy Chevette" all proceeds to the building fund.

As the committee consists of only seven volunteers at the present time more support with ideas and enthusiasm is needed to provide families in the community with an opportunity to enjoy, share and grow closer together.

If you have ideas or would like to help out call me and I will give you a name of one of the committee members.

WON PRIZES

Congratulations are extended to Mrs. Henria Wettering for winning the Helen Watson Memorial Trophy for "needlepoint" donated by Mr. and Mrs. G. Girling at the Williamstown Fair. Mrs. Wettering also won first place ribbons for her entries, a bedspread, a poncho and a Bargello cushion; second place ribbons for a Christmas stocking and a knitted cardigan and a third place ribbon for slippers. All items were beautifully made and deserved prizes.

New services

A graduate of the North West Theological Baptist Seminary in British Columbia, Gilbert Dube has been appointed pastor of the newly formed Alexandria Christian Fellowship Community.

The group, says Reverend Dube, is non-denominational and composed of Presbyterians, Covenanters, Baptists, Lutherans, etc.

An outdoor service will be held in the Municipal Parking Lot, Alexandria on Sundays at 3:30 p.m. for the month of August. It will take the form of a gospel outreach service with hymn singing.



MASSIA—SOVA

Mr. and Mrs. Charles-Emile Massia of Alexandria are pleased to announce the forthcoming marriage of their daughter, Helen, to Doug Sova of Glen Roy. The marriage will take place on September 18, at 4 p.m. at the Church on the Hill.

Pastor given farewell

On Wednesday evening, August 4, the parishioners of St. Mary's in Williamstown bade farewell to "Father Mike," their pastor for the past five years.

After celebration of mass, everyone met at St. Mary's Centre for a little party to show their love and appreciation.

Joan MacDonald provided some lively piano music while Eileen Latreille encouraged all to join in singing. Two visiting ladies from St. Andrews, Mrs. Kathleen MacMillan and Mrs. Wilhelmina Cleary also played and sang.

An address was read by Helen Sloan, liturgy chairperson, reminiscing on some of the more humorous aspects of his previous stay in Finch. Peter Van Baal, president of the Parish Council, presented Father Mike with a monetary gift from the parishioners.

Rena Major also presented a gift from the Ladies Guild.

Lunch was served.

After 43 years as a priest, Reverend Michael O'Brien once again takes a new assignment as pastor of St. Bernard's in Finch. He was founding pastor of St. Bernard's in September 1945 and for 10 years watched it grow and flourish under his care. His friends at St. Mary's in Williamstown will miss him but wish him much joy and happiness in his new endeavour.

Dan Cameron dies

Donald A. Cameron, better known as "Dan", of South Lancaster, died on August 2 at the Cornwall General Hospital after a lengthy illness. He was buried in St. Andrews Presbyterian Church Cemetery, South Lancaster on August 4.

Born at Whitney, Ont. on August 23, 1901, he was the on of Mr. and Mrs. Angus Cameron and grand-nephew of "Cariboo" Cameron of Gold Rush Fame.

He leaves to mourn his loss his wife, Sarah MacLachlan, his daughters, Mrs. Robert T. Popple (Heather) of Toronto and Mrs. Gordon Phillips (Donna) of Bramalea, his grandchildren, Cathy, Beth and Steven Popple and Bonnie Phillips.

Four brothers and one sister survive him, John, James, Wallace and Kenneth and Mrs. Arthur Schultz (Clara).

The pallbearers were Allan Cameron, Wallace Cameron, Thomas Stewart, Lawrence Brownlee, Roy Westgate and James Brownlee.

To be wed

LAROCQUE—COOPER

Mr. and Mrs. Charles (Chuck) Larocque of Williamstown are pleased to announce the forthcoming marriage of their daughter, Lisa Margaret to Ricky Eric, son of Mr. and Mrs. Eric Cooper of Summerstown. The marriage will take place at St. Mary's Church, Williamstown, Friday, August 20, 1982.

MENARD
Plumbing & Heating
SALES & SERVICE
LANCASTER, ONTARIO
Maurice Menard 347-3443
Wayne King 933-3518
20-tf

Apple Hill News

by Aline Gormley
Tel. 527-5692

The 10:30 mass celebrated at St. Anthony's last Sunday was memorable indeed. A joy for Father Charlie and the very large membership who attended to celebrate in the "Upper Room", a term familiarly used to describe what will some day become the place of worship for other masses. It was an honor and a beautiful milestone for the parish to have Father Charlie saying his first mass. We appreciate this reality that will endure, and thank him for making us part of this, his dream.

Before mass ended, Margaret Darling, president of the Parish Council on behalf of parishioners and friends read a thanksgiving address enclosed in a "Memory Book" later presented to Father Charlie. His book assembled by Isobel Fraser contains scores of loving remembrances, poems and pictures from various groups and friends. Isobel read two of the poems then introduced Jeannine MacDonell and Lorraine Sabourin who delivered two mail bags—one strictly spiritual; perhaps from heaven, the other completely material in content as tokens of respect and appreciation.

In his thanks to everyone Father Charlie remarked that almost to the date, 60 years ago, Father Foley had celebrated the first mass in the newly-founded parish church. Now after seven years of devoted service to St. Anthony's and St. Michael's he is leaving to serve at St. Mary's in Williamstown. We couldn't let him go unattended he meant so much to everyone; not just parishioners but all his friends in the village. Yet without fanfare in simple and dignified way the yearly parish picnic held on the grounds in front of the "blue spruce lodge" sprung its usual family air. The corn was tender, the hamburgers were delicious and served with loving care. All present tossed the usual gay humor amidst this delayed parting. What does a poor soul do in such a situation! Move to Williamstown? Leave all one's friends behind? We guess not—here again Father Sylvester is coming and who knows we might invite Father Charlie to the parish picnic next year.

Besides, things are pretty well organized in Apple Hill; even the rain seems to hold back for our meaningful events. In the offing was a very spontaneous concert altogether pleasant even though a good many of our people are away on vacation. Acting as master of ceremonies Margaret got things rolling with the Glengarry Fiddlers; small in number but great in heart. A humorous skit was next on the program performed by the youth group titled "Parish Feud" between the MacDonalds and the Rejects. Melvin Massia attired in a robe acting as host (pseudo Richard Dawson, without the kissing and the hugging) had some pretty direct questions as to the role of a priest. The MacDonalds of course had all the right answers; being the cream of society while the Rejects—need we describe—were quite risque. In two rounds of questioning the neatly packed answers were worth a laugh from the audience with the prompters needling us with applause and boos in the making. Nobody won but Father Charlie thoroughly enjoyed it. Next came a humorous poem "The Pride of Apple Hill" some of Fr. Charlie's own antics no longer in camera unless he passes the book around, composed and read by Hilda Benton. The Leroux family were then called upon to entertain us followed by Brian MacLean who did step dancing. Then the Quail sisters added their beautiful voices in a medley of song.

Six readings, all inserted in the memory book followed with gift presentations: Gerry Dicaire, president of the Trustees of Apple Hill on behalf of the citizens of the village; Angela McDonell on behalf of the Loch Garry group; Joe Burton on behalf of the senior citizens and their early beginnings at St. Anthony's church hall; Sharon Quail on behalf of the Junior Softball Team; Isobel Fraser on behalf of the Centennial committee for the support given by Father Charlie; Allan MacPhail on behalf of the Parish Council read "A Highlander's Prayer", a poem he carries in his fiddle box.

Margaret Darling closed the presentation with a few words on behalf of everyone and invited Father Charlie to speak. He graciously acknowledged this mark of love and esteem shared during the past seven years. The Glengarry Fiddlers encored a few favorite airs and the St. Anthony's Choir concluded with a number of hymns in thanksgiving for this beautiful day.

Many friends and relatives met at the Activity Centre last Wednesday, August 4 to attend a bridal shower in honor of Lynne Benton. As demure as she is Lynne looked positively happy sitting in her beautifully decorated chair. All good wishes were extended for her coming marriage to Barry MacDonald on Saturday, August 28. We are all very happy for you, Lynne.

Grand Hotel
Martintown, Ont.
ENTERTAINMENT:
THURSDAY NIGHT ONLY
ODYSSEY
FRIDAY, SATURDAY, SUNDAY
RECKLESS ABANDON
with Bob McCallum and Rob Lori
SUNDAY BUFFET WILL FEATURE:
Roast Turkey, Beef Pot Pie, Potatoes, Vegetables, Salad Bar, Dessert and Coffee
6.95

Dairypac Inc.
"A lab at your barn door"
INSTANT FEED ANALYSIS AND RATION BALANCING
An independent service which:
• increases production
• improves herd health
• often saves $ on purchased proteins and minerals
Contact Ross Dulmage
R.R. 1, Iroquois, 652-2466

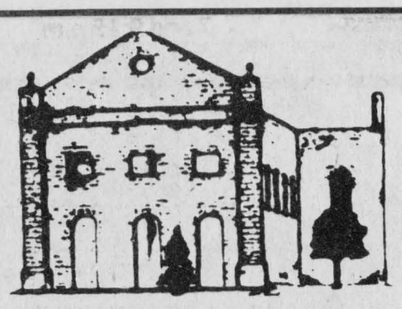
AUGUST 14, 1982
ST. RAPHAEL'S, ONT.
2 p.m. L'Arsenal A Musique
Children's Musical Drama
Admission $1.50
Raphael, roi des lions
4 p.m. Barde
Celtic and Folk Music
Admission $4
5:30 p.m. Corn Roast, etc.
9 p.m. Regional Artists

10 p.m. Claude Leveillee
Admission $6
Children under 12 years old
Free admission for Barde and Claude Leveillée
In case of rain, festival will be held at Iona Academy (facing the Ruins)
Production
Les trois p'tit point
Alexandria Cultural Centre
613-525-3393
Tickets on sale at
St. Denis Newsstand
Cultural Centre in Alexandria
and at the Ruins—day of festival
Bavarian Garden (Special Occasion Permit)
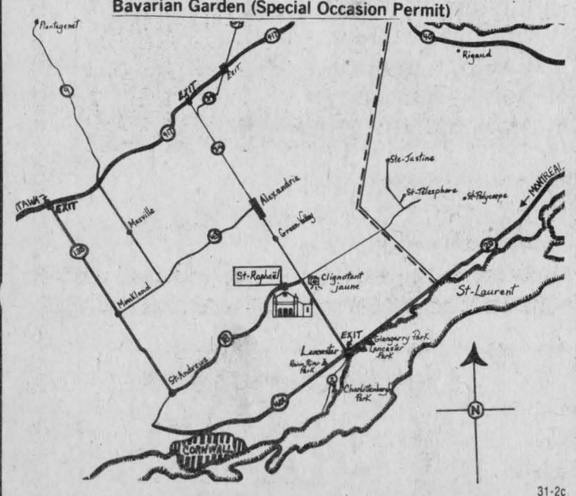

31-2c

Child Portraits
Family Groups
Weddings
Passport Photos
Thompson
PHOTOGRAPHY
Tel... 525-2115
41 Main Street
ALEXANDRIA
30-tf

ESPECIALLY FOR AUTUMN
Back to School Sale
Aug. 12 to Aug. 31
10% to 20% OFF
Autumn Material
10% OFF
Bedspreads, Drapes and Curtains
We now have vertical blinds in stock
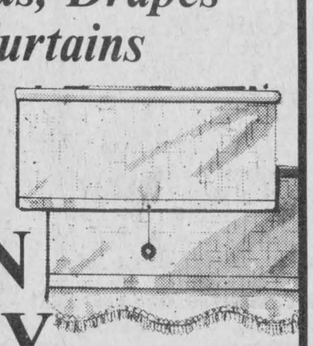
GREEN VALLEY FABRICS
Store Hours:
Mon., Tues., Wed. 9—6
Thurs. and Fri. 9—9
Saturday 9—5
Green Valley, Ont.
Tel. 525-1185

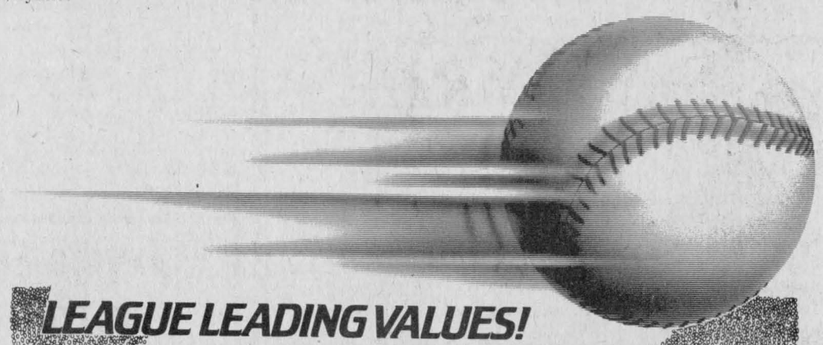
LEAGUE LEADING VALUES!
TOYOTA
• Supra
• Cressida
• Celica
• Tercel
• Pickups
ALL LEADING THE LEAGUE IN:
• Economy
• Efficiency
• Versatility
• Reliability
SEE US NOW AT:
HIGHLAND MOTOR SALES (MAXVILLE) LTD.
Open daily til 8, Saturdays til noon
In Alexandria, Bob Lajoie 525-1945
Maxville, Ont. Tel. 527-2735


PEOPLE on the MOVE

Recent guests of Mrs. Florence MacDonald, Kenyon St., West were: Mr. and Mrs. Mac McCormick, Montreal; Mrs. Evelyn Walsh, St. Petersburgh, Fla.; Mr. Cecil Cook, Port Hope; Mrs. Barbara Lalonde, Cornwall; Mrs. Hazel Fraser, New York City; Mrs. Donald Hay and granddaughter Margaret Ann, Waterloo, Ont.; Mrs. Mariam Wright and Miss Hilda Smith, Alexandria; Mr. and Mrs. Donald MacDonald, Montreal; Nick Carter and Mrs. Tom McBride, Toronto.

Mr. and Mrs. Rene Meloche and children, Julie and Rachel accompained by Mrs. Laurette Meloche and Mrs. Suzanne Hamelin were on a pilgrimage at Ste. Anne de Beaupre last week. On their return they visited Quebec City.

Mr. and Mrs. Jack MacDonald, St. Raphael's, were in Pointe Claire this week attending the funeral of Bernard Brown in St. John Fisher Church. The late Mr. Brown had been married to Jack's sister, Daphne, who died some years ago.

Mr. and Mrs. Raymond Leroux of Ste. Anne de Bellevue visited with their mother, Mrs. Victoria Valade in Alexandria. She then accompanied them home and visited Mrs. Annie Beriault and Lucienne in St. Telesphore, Mr. and Mrs. Pierre Trottier and Nicole in Ste. Anne de Bellevue, Mrs. Annette Leroux and family in Point Claire and Mr. and Mrs. Emile Bulger in Dorion.

Among the Highland Games guests and visitors at Highland Chief with Mr. and Mrs. Angus H. McDonell were the following: Archie MacDoneli, Pittsburgh Pa.; Austin Kennedy, Ottawa; Alex MacRae, Detroit; Mrs. Anna Beck, Miss Marjorie McDonell, Mr. and Ms. John V. McDonell, St. Catharines; Mr. and Mrs. Sheldon MacDonell, Cameron and Carey, Mr. and Mrs. Archie MacDonell, Joann and Chris, Vineland; Mr. and Mrs. Charlie Chisholm, Cheryl, Michael and Colin, Thorold.

Mr. and Mrs. Charles Guindon, Hallandale, Florida, are visiting their parents Mrs. Alex Quesnel and the Guindon family of Maxville.

Visiting Mrs. Lucy Theoret, Ron, George and Mary Jane this past weekend were Ellen Morrison and Diane Kroell of Detroit, John and Pauline Theoret, Ottawa.

Mr. and Mrs. John Weese, Scott and Ryan of Trenton, spent summer holidays with Mr. and Mrs. Ken MacLennan, Dalkeith. Scott Weese stayed on with Mr. and Mrs. MacLennan for another week.

Charles A. MacLeod has returned to Calgary having spent a week's vacation with his parents, Mr. and Mrs. John Ross MacLeod, McCrimmon.

Guests last Sunday in Lancaster with Mrs. Mary Pidgeon and Gordon and Mr. and Mrs. Hector Sauve and family were: Mr. and Mrs. Duncan MacCuaig from Bath, Ont.; Mr. and Mrs. Fred Pidgeon from Alexandria; Mr. and Mrs. Art Thivierge from Vanier; Mr. and Mrs. Wilfred Pidgeon and David, John and Steven from Dalkeith. Shirley Pidgeon returned home after she spent a week's holidays in Lancaster.

Mr. and Mrs. Ernest Pidgeon, Jamie and David and Diane from Dorval were also recent guests.

Janet Pidgeon of Dalkeith returned home after spending a week in Toronto. Donnie Walsh and daughter Debbie of Toronto were guests of Mr. and Mrs. Wilfred Pidgeon and family, Dalkeith.

Miss Barbara Sauve spent a week recently in Laval with Mr. and Mrs. Harvey Sauve and family.



GIBALDI—MacDONALD

The marriage of Catherine MacDonald and Vincenzo Gibaldi took place July 9 in Ottawa. The bride is the daughter of Mr. and Mrs. Garry MacDonald of R.R. 4, Alexandria. The groom is the son of Mr. and Mrs. Andrea Gibaldi of Turin, Italy. The couple will reside in Ottawa.

McDonald family gathers

Sixty attended the McDonald gathering (the Johnnie John A.'s) at the beautiful country home (Cranberry Hill) of Miss Anna McDonald on the outskirts of Kemptville, Ontario, on Saturday, July 24.

Dr. A. Leslie McDonald acted as master of ceremonies for the day, opening with a prayer of thanks to Anna for asking us to her home. He also expressed thanks to the family for coming—many from quite a distance and for the beautiful weather we were blessed with. He recited Robbie Burns' grace before all sat down to a sumptuous picnic lunch.

The afternoon and early evening were spent visiting, discussing the family tree, of which each family received a copy, showing family slides and listening to bagpipe music.

Those attending from the Williamstown area were: Mr. and Mrs. Donald J. McDonald and Sarah; Mr. and Mrs. Clark McDonell; Mr. and Mrs. Robert McDonell and family; Mr. and Mrs. Bruce McDonell and family and Mr. and Mrs. Garry Atchison and family.

Others attending from a distance came from Vancouver, Nova Scotia, Hudson, Que., Trenton, Milton, Pickering, Aurora, Ottawa, Montreal, Beaconsfield, Que., and Long Sault.

Parents and daughter mark anniversaries

Mr. and Mrs. Harold Acott of 69 Catherine Street East Alexandria marked their 50th wedding anniversary on August 6, 1982 while their daughter and her husband Mr. and Mrs. Alan Barlow of RR#1 Glen Robertson were 25 years married on August 3, 1982.

To mark the event a joint family dinner was held at the home of Mr. and Mrs. Barlow on Saturday, after which a very enjoyable social evening was held.

Mr. Acott is a retired employee of the Imperial Tobacco Ltd. of Montreal. He was born in London, England, and the family came to Canada and settled in Thurso, Quebec, later moving to Montreal. He is married to the former Grace Weston of Montreal. They came to Alexandria in 1977. They are the parents of one daughter Mrs. Alan Barlow (Bernice) and of four grandchildren: Mrs. Alison Gravely, Mark, Alaine, and Howard Barlow.

Seniors tour the Islands

by Myrtle MacMillan

On Tuesday, August 3 a bus tour was enjoyed by the "Happy Hour Club" of Apple Hill. With Ronald Chisholm as our bus driver, 35 members and 7 non-members, left Apple Hill to Hwy. 401 and west to Rockport. There we took the two-hour boat tour of the Thousand Islands, going west under the Canadian span of the Ivy Lea Bridge and circling around and back under the Rainbow Span on the American side.

Points of interest included the shortest International Bridge in the world, Boldt Castle built by George Boldt for his wife who died during its construction and never was completed, the house of seven gables and many other prestigious homes on the Islands owned by celebrities from both Canada and the United States.

We boarded the bus again and left for Brockville where we enjoyed a couple of hours shopping and dined at Howard Johnson's restaurant.

We then took No. 2 scenic highway and made a brief stop at the Fort Wellingston National Historic Park at Prescott. It was declared a National Historic Site in 1923 and is now administered by Parks Canada. Its buildings and earthworks have been restored to represent the fort as it was in 1845.

From there home to Apple Hill after a most enjoyable day's outing. A number of the members finished the day by going to the euchre at the Martintown Senior Citizen's Club.

News from Alexandria

by Marguerite Seger
Tel. 525-1039

PERSONALS

Visiting with Mr. and Mrs. Philip Kaufmann of Green Acres Farm, Landis, Sask. last week was Mrs. Evelyn (McCulloch) Reid of Winnipeg, a former Alexandria girl. On Sunday they visited in North Battleford and Cochin, Sask. and on Monday they motored to Strome, Alta. where Evelyn was born and attended school as a child. She enjoyed seeing the Old Town but found many changes. They also visited Unity, Wilkie and Biggar and other places prior to her return flight. The Kaufmann's accompanied her to Saskatoon Airport.

Mrs. Isabel McDonald, St. George Street East, had as her guests on the Civic Holiday weekend Mr. and Mrs. Andy Cameron and son Stephen of Ajax and Mr. and Mrs. Warren Cameron and Shawn of Kitchener.

Friends who called on Mrs. Isabel McDonald, St. George St., last week were Mr. and Mrs. T. Early (nee McPhee) of Toronto and Mrs. Chisholm of Green Valley. Friends who called while attending the Highland Games were Mr. and Mrs. John V. McDonell of St. Catharines and Archie MacDonell of Pittsburg.

Mr. and Mrs. Rock Lajoie had as their Civic Holiday guests Mr. and Mrs. Bob Kerr, Heather and Colleen of Pickering and David Cameron of Ajax.

Mr. and Mrs. Henry Wetering of Halifax, N.S. while here for the Highland Games are holidaying with his parents Mr. and Mrs. Wetering at Lancaster and with her father Henry Cameron and other relatives in Alexandria.

Sister Pauline Pigeon of St. Margaret's Convent has taken her departure for Ottawa where she will be stationed at the Holy Cross Convent, Baseline Road. Her many friends wish her every happiness in her new home.

Hugh Cameron of the Maxville Manor, enjoyed a week with his brother Henry Cameron and his sister Mrs. Isabel McDonald and other family members.

Friends who called on Mrs. Donalda McDonald, resident at The Palace, Alexandria during the past week were Mrs. Betty MacDonald, Toronto; Peter McDonald of Montreal, Mrs. Anna Beek and Miss Marjorie McDonell of St. Catharines.

MEMORIAL SERVICE

Fitting tribute was paid to deceased worshippers at St. Columba Church, Kirk Hill, when relatives and friends placed baskets and sprays of lovely flowers on many, many graves on Sunday, August 8.

I had occasion to visit the beautiful resting grounds Sunday afternoon and the scene was a sight to behold. Every year I am fortunate to be able to visit this lovely spot. Such a manifestation of devotion and fond remembrances is in memory of parents, grandparents, brothers, sisters, uncles, aunts, children and grandchildren. Now that all cemeteries are so well kept, I feel that such a memorial tribute to our deceased should be held annually in all parish cemeteries, and weather permitting an Open Air Memorial Service should be held. Many churches do have this Memorial Service Sunday once a year.

HELD FAMILY REUNION

The family and descendants of the late Mr. and Mrs. John Allan Cameron held a family gathering on the old homestead, Lot 14 in the Third Conc. of Kenyon, on Sunday, August 1 from 1:30 to 6 p.m. Three generations of the family were present. Piper Cameron McPhee of Windsor piped the family onto the grounds. He is the son of Jack McPhee and the late Hattie Cameron. Six members of the family were in their kilts and 65 descendants were in attendance. A hay ride and hike on the property was enjoyed by all, after which a corn roast was held.

The family later retired to the K of C Hall where a chicken supper was catered.

Dancing followed to the music of Andre Carriere. Rachel Masse and Stephanie McPhee of Windsor and Bonnie Poirier of Ottawa delighted everyone with their fine display of the Highland Fling. Rachel also did the Irish Jig and the Sword Dances in full costumes, while Katherine and Jo Anne Larouche of Ottawa step danced. Square dances and the Paul Jones were also enjoyed by the family.

Colin Cameron of Brampton was the M.C. and gave an interesting speech. Thus brought to a close a gala family gathering.

Those present from Windsor: Jack McPhee Sr., Kirk, Jeffery and Kevin McPhee, Mr. and Mrs. Raymond Masse, Raymond and Rachel, Mr. and Mrs. Cameron McPhee, Stephanie and John; Mr. and Mrs. Colin Cameron of Brampton; Mr. and Mrs. Michael Burke, Michelle, Megan and Marnie of Whitby; Mr. and Mrs. David Boyd, Jonathan and Jason of Bowmanville; Mr. and Mrs. Kerry, Heather and Colleen of Pickering; Mr. and Mrs. Andy Cameron, Stephen and David of Ajax; Mr. and Mrs. Bernard Larouche, Susan, Katherine and Jo Anne, Mr. and Mrs. Paul Poirier, Mr. and Mrs. Ron Payment and sons Brandy and Darrick of Ottawa; Hugh Cameron of Maxville, Glen Cameron and son Mark of Edmonton, Mr. and Mrs. Henry Wetering of Halifax, Henry Cameron, Mrs. Isabel McDonald, Mr. and Mrs. Burns Cameron, Kerry Cameron, Mr. and Mrs. Rock Lajoie and sons Chancey and Cameron of Alexandria.

TOURING CANADA AND U.S.A. FROM NEW ZEALAND

Mr. and Mrs. Manu TeAWA of Palmerstown, New Zealand were the winners of the Osie F. Villeneuve MPP trophy at the Apple Hill Centennial in July. They were the couple attending from the farthest distance. It is of interest to Glengarrians that Mrs. TeAWA is a granddaughter of the late Stephen O'Connor, a former registrar in Alexandria, and of Mrs. Henri Lortie now of Cornwall. She was born in New Zealand 31 years ago, Mary Scott, a daughter of the former Theresa O'Connor Scott Southgate, formerly of Alexandria. She spent the first six months of her life in Alexandria, when her mother returned for a holiday.

Mr. and Mrs. TeAWA with their daughter Jo Ann and son Bryan are on a four-month motor tour of Canada and the U.S.A.

They visited with relatives in Ottawa and area, and have enjoyed a two-week vacation with her uncle and aunt Mr. and Mrs. Stephen O'Connor in Alexandria and at their summer home in Lancaster, who are also Mrs. TeAWA's godparents. They also visited her cousins Mr. and Mrs. Harry McGilchrist (Frances Dugas) at Lancaster.

While in Alexandria they visited with her aunt Mrs. Florence O'Connor Borris.

Married 45 years

Aurele and Yvonne Paquette, Glen Robertson, celebrated their 45th wedding anniversary on Saturday, July 17, at their son's cottage near Bainsville. The celebration was attended by their three sons, Jacques, Roger Claude and their families. There are five grandchildren.

Maurice Beriault, a close family friend, was also in attendance.

SALON DENYSE
56 Jean St. Alexandria, Ont.

525-1037
OPEN 6 DAYS A WEEK
PERMS ALWAYS ON SPECIAL
MONDAY TO WEDNESDAY
(Lady Finelle Products)
32-1c

SALON RHEA

is pleased to be back in business!
Call now for your appointment
525-3976
98 Peel St. Rhea Brunet, Prop. Alexandria
32-2c

Too Much Month Left at the End of Your Money? Shop Us and Save!

NOW AT MENARD'S

VELOUR PULLOVERS
Boys' and Girls' long sleeve sweaters at special prices
Size 2-3-3x 7.97
Size 4 to 6x 8.97
Size 8 to 14 9.97

COAT SWEATERS
Boys' and Girls' Fleece Zipper Sweaters
Size 8 to 16
$7.99

KUNG FU SHOES
Chinese Laced Shoes
Black - Red - Beige - Brown - Blue
$4.99

MEN'S ICELAND JACKETS
S - M - L - XL
$65

MENARD FAIRWAY CENTRE LTD.
Alexandria, Ont. Tel. 525-2207

MacGillivary's Outfitters
315 Clark Avenue, Cornwall
Tel. 933-4867
BAGPIPES HIGHLAND SUPPLIES TARTAN BY THE YARD
Anything Scottish—we have it


Blakely, Craig, Viscount & Co.
CHARTERED ACCOUNTANTS
Alexandria, Ontario
45 Main Street Tel. 525-3353
Other offices in Cornwall and Morrisburg
10-tf

Ottawa Hotel 525-1092
Dancers Monday to Friday from 3 to 1 and Saturday Noon to 1

PRECIOUS BLOOD PARISH
GLEN WALTER
Charlottenburgh Twp. Lic. No. 361920
SUPER BINGO
MINIMUM $1,950 IN PRIZES
EVERY THURSDAY
8 p.m.
15 Regular Games at $50
4 Specials at $100 minimum
1 Special at $300
1 Super Special $400
E.S.N. Organization
8-10-12tf
Buses will be operating from Alexandria to Glen Walter

BROOKDALE CINEMAS 938-8414
1 AN OFFICER AND A GENTLEMAN
ADMITTANCE RESTRICTED TO PERSONS 18 YEARS OF AGE OR OVER
7 and 9:15 p.m.
2 FUNNIEST COMEDY OF THE YEAR
Warning: This Movie May Be Dangerous To Your Health. You May Never Stop Laughing.
Young Doctors in Love
ABC MOTION PICTURES™ ©1982 TWENTIETH CENTURY-FOX 20th CENTURY FOX™
ADULT ACCOMPANIMENT REQUIRED UNDER AGE OF 18
7 and 9:15 p.m.
3 8TH SMASH WEEK
"THE SUMMER'S BEST MOVIE!" NEWSWEEK
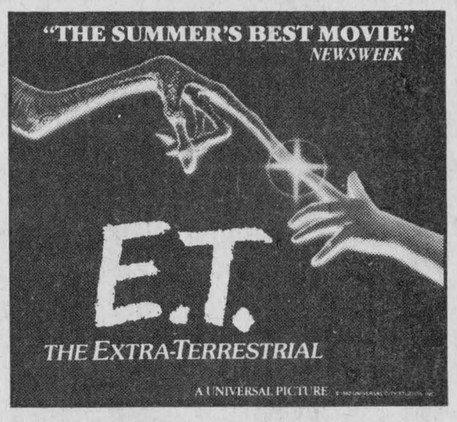

PARENTAL GUIDANCE ADVISED
7 and 9:15 p.m.

SKY-HI DRIVE-IN THEATRE
WED.-SUN. AUG. 11-15
CLINT EASTWOOD IN FIREFOX
also
GOLDIE HAWN IN PRIVATE BENJAMIN
COMING AUG. 18-22
BLADE RUNNER and DEATHTRAP

BUY, SELL, TRADE OR RENT THROUGH THE CLASSIFIED ADS

Coming Events

·GARAGE sale, 21 Harrison St., August 7, 1982, 10 a.m. to 5 p.m. Antiques, furniture, crocks, ironware, glass, jewellery, junk. Cancelled if it rains. 32-1p

A plaque in memory of Miss Margaret Cameron, RN, missionary in India from 1911 to 1943, will be dedicated in Kirk Hill United Church on Sunday, August 15, at 11 a.m. Everyone welcome, with a special invitation to relatives and friends of Miss Cameron. 31-2p

WEDDING RECEPTION
in honor of
SUSAN SABOURIN
daughter of
Mrs. Teresa Sabourin and
BRUCE LESSARD
son of
Mr. and Mrs. Clayton Lessard
SATURDAY, AUGUST 14
9 p.m. - Music by Dude
Everyone Welcome
For more information
Tel. 525-2804
or 525-3767 31-2p

MIXED PARTY
in honor of
Marga van den Oetelaar
daughter of
Mr. and Mrs. Theo van den Oetelaar
and
Robert Massie
son of
Mr. and Mrs. Rolland Massie
Saturday, August 21
Chez Paul, Dalhousie
Music by Dude
Everyone Welcome
32-2p

25TH WEDDING ANNIVERSARY
in honor of
JOAN and COLEMAN MacDONALD
SHIRLEY and BILL ABRAMS
AUDREY and RED McCARDLE
in Williamstown
Saturday, August 14
Everyone Welcome
For more information
Tel. 347-2217
31-2p

Green Valley Pavilion
Tel. 525-1079

FRIDAY, AUGUST 13
BLUE ROOM
Mixed party in honor of Doreen Jans, daughter of Mr. and Mrs. Gerald Jans and Terry Epp, son of Mr. and Mrs. Rupert Epp. Good music.

SATURDAY, AUGUST 14
BLUE ROOM
Mixed party in honor of Manon Chartrand, daughter of Mr. and Mrs. Rolland Chartrand and Roger Gagnon, son of Mr. and Mrs. Fernand Gagnon. Music by Mike Gibbs and The Blue Jeans.

SATURDAY, AUGUST 14
Private 25th wedding anniversary.

FRIDAY, AUGUST 20
BLUE ROOM
Wedding reception in honor of Mr. and Mrs. Glen Forcier (nee Lucie Gareau). By invitation only.

FRIDAY, AUGUST 27
Mr. and Mrs. Gerard Beauclair and Mr. and Mrs. Rolland Poirier cordially invite everyone to a wedding reception in honor of Mr. and Mrs. Rejean Poirier (nee Brigitte Beauclair). Music by Dude Discotheque. Lunch will be served. Please accept this as your personal invitation.

SATURDAY, AUGUST. 28
BLUE ROOM
Mr. and Mrs. Richard Rae formerly of Laggan cordially invite everyone to a double wedding reception in honor of Mr. and Mrs. Marc Belair (nee Diane Rae). Marc is the son of Mr. and Mrs. Jean Edouard Belair of Alexandria and Mr. and Mrs. Christopher Duffitt (nee Suzanne Rae). Christopher is the son of Mr. and Mrs. John Gorman Duffitt of Newfoundland. Lunch will be served. Music by Les Copains. All friends welcome.

SATURDAY, AUGUST 28
CENTENNIAL ROOM
Class reunion. Private.

Coming Events

GARAGE sale—Wardrobe, 2 doors, mirrors, like new $125. Oil furnace, blower and tank $75. Bathtub, etc. R. R. 2, Alexandria. Lucien Cuerrier. Tel. 525-2701. 32-2p

YARD sale at 241 Main North, on Saturday, August 14. 32-1p

YARD SALE
FRIDAY and SATURDAY
AUGUST 13 and 14
Household items; elec. stove; sofa sets; dressers; toys; books; yard goods; refrigerator; 1978 Chevy Sports Van; Int. 460 tractor with equipment; many other articles.
NIELSEN'S
Glen Robertson Rd.
(in case of rain, sale will be held indoors.) 32-1p

Maxville & District Sports Complex
Tel. 527-5659
Good dates still available for social events in banquet hall

Rock'n Roll Dance
FRIDAY, AUGUST 13
Chez Paul
Dalhousie
Music by Dude
Sponsored by
Dunvegan Ball Hockey
31-2p

Mr. and Mrs. Chuck Larocque
and
Mr. and Mrs. Eric Cooper
invite you to a
WEDDING RECEPTION
for
LISA and RICKY
on
FRIDAY, AUGUST 20
at 9 p.m. in Williamstown
For further information
347-3221 or 931-1394
32-2p

ROYAL CANADIAN LEGION Branch 423
Tug-o-War
To be held during Legion Week in mid-September
Submit your name now as teams are presently being formed or submit a team to represent your club, company, etc.
Call Hector McCormick
525-2213 to register
30-32-34c

CHARLOTTENBURGH RECREATION CENTRE
Bingo
Every Tuesday, 8 p.m.
Jackpot $500
plus $25 until won
Good hall rental dates available
347-2411

Bonnie Glen
For Reservations
Tel. 525-3078 or 525-2646

SATURDAY, AUGUST 14
The family of Walter and Marjorie Stewart cordially invite everyone to the 25th wedding anniversary of their parents. Lunch. The Clansmen. Please consider this as your personal invitation.

SUNDAY, AUGUST 15
Glengarry Antique Arms Fair. From 9 a.m. to 1:30 p.m. Admission $2.50, children under 12 free.

FRIDAY, AUGUST 20
Mixed party in honor of Barbara Lafave and Gerald Cholette. Orchestra Rawkandy.

SATURDAY, AUGUST 21
Mixed party in honor of Francine Menard, daughter of Mr. and Mrs. Edward Menard and Alain Lajoie, son of Veronica Lajoie. Orchestra Rubies.

Coming Events

MAXI Bingo, August 17, 8 p.m., Vankleek Hill Community Centre, under auspices of Vankleek Hill and District Lions Club. 9-tf

Rock'n Roll Dance
Saturday, August 14
Chez Paul Hotel, Dalhousie
Music by Dude
sponsored by
Glen Sandfield Sr. Girls' Soccer Club
Adv. $2 Door $2.50
31-2c

YARD SALE
1/2 mile east of Fassifern
Saturday & Sunday
August 14 & 15
All kinds of Articles
Big and Small
WATCH FOR SIGNS
31-2c

The family of
WALTER and MARJORIE STEWART
cordially invite everyone to the
25TH ANNIVERSARY
of their parents
SATURDAY, AUGUST 14
at the Bonnie Glen
Lunch The Clansmen
Please consider this as your personal invitation
31-2c

GLENGARRY SPORTS PALACE
Tel. 525-3600
BINGO EVERY THURSDAY
8 p.m.
GOOD DATES AVAILABLE
for your
SOCIAL EVENTS
Tel. 525-3600

KING EDWARD HOTEL
APPLE HILL, ONT.
is celebrating its
4TH ANNIVERSARY
SATURDAY, AUGUST 14
Join us for a Turkey Supper
from 5:30 to 8:30 p.m.
$5.50 per person
Music from 9 to 1
Marcel and Mike Chenier Orchestra
32-1c

DEMOLITION DERBY
sponsored by the
Stormont Agricultural Society
NEWINGTON FAIRGROUNDS
Friday, Sept. 3
8 p.m.
$500 in prize money
Contestants welcome to compete from anywhere
Contestants should be at Fairgrounds by 7:30 p.m.
For further information
DAVID BROWN
537-2260
32&34c

GLENGARRY "82"
National Arts Centre
Ottawa, Ont.
October 16, 1982
Glengarry Heritage Celtic - Concert
Tickets
N.A.C.
Ottawa - 237-4400
Danskins' - Maxville
Priest's Mill
(The Hub of Glengarry)
Alexandria
Walter Stewart
Ottawa - 613-828-1313
Jack MacDonell
Cornwall
Scotland House
Ottawa
sponsored by
The Glengarry Club of Ottawa
32-1c

Coming Events

McCRIMMON WI variety concert at Laggan School on Thursday, August 19 at 8 p.m. Lunch, prizes. Admission $1 and $2. 32-2p

LAWN sale, Saturday and Sunday, August 14 and 15 at 9 a.m., moving, tools, wood stove, electric fixtures, furniture, china, glass, brass, copper, quilts, etc. Numerous articles from antique shop all at bargain prices. Herbert and Edna Brown, Pointe-aux-Chenes, ¼ mile north of Hwy. 148. 32-1p

25TH ANNIVERSARY
in honor of
DARLENE and HUBERT FROATS
MacDonell's Inn
Eamer's Corners
Saturday, August 21
8:30 p.m. to 1 a.m.
Music by "The Lancers"
Lunch Served 32-1p

LAWN SALE
5th Kenyon
1 mile west
of Greenfield
Toys, Games, Books, Dishes, Household Articles etc.
Accorn Box Stove
9 to 5
August 14 and 15
32-1p

WEDDING RECEPTION
in honor of
CHARLENE BLANEY
daughter of
Mr. and Mrs. Charles Blaney and
KENNETH McCORDIC
son of
Mr. and Mrs. Robert McCordic
SATURDAY, AUGUST 14
in Maxville, 8:30 p.m.
Music by Sylvan
For more information
Tel. 527-2016
Everyone Welcome
31-2p

25TH WEDDING ANNIVERSARY
in honor of
SANDER and ELIZABETH STEWART
in Maxville
SATURDAY, AUGUST 14
Everyone Welcome
Jim Graham's Orchestra
For more information
Tel. 527-2020
or 527-5774 30-3p

MIXED PARTY
in honor of
CARMEN ST. JOHN
daughter of Mr. and Mrs. Hormidas St. John of Maxville
and
ROY BROWN
of Ottawa
in Maxville
FRIDAY, AUGUST 13
For further information
Tel. 525-1057
or 527-5563 32-1p

GLENGARRY EAST PASTORAL CHARGE UNITED CHURCH
August 15
Joint service for the charge
East Hawkesbury 10 a.m.
Rev. Janice Stevenson
Rev. Gordon Saville

WEDDING RECEPTION
in honor of
MARIE
daughter of
Mr. and Mrs. Joseph Davidson
and
MARK
son of
Mr. and Mrs. Roger Lefebvre
Saturday, August 14
McDonell's Inn, 8:30 p.m.
Brown Sugar Band
Everyone Welcome 32-1c

GARAGE SALE CONTINUES...
72 Kenyon St. W.
Alexandria
Big Variety of Men's and Women's Clothes
1 Wedding Dress
2 yellow Bridesmaid Dresses
Miscellaneous Items
SATURDAY and SUNDAY
AUGUST 14 and 15
Starts at 10 a.m.
Low Prices!
Everything Must Go!
32-1p

Coming Events

REMEMBER August 29, 1982, St. Margaret of Scotland Parish smorgasbord at Ste. Therese School, North Lancaster. 31-3p

THE Williamstown Green Thumb Horticultural Society will hold its third Annual Flower Show on Saturday, August 21 in St. Andrew's Parish Hall. Everyone is welcome between 2:30 and 4 p.m. 32-2c

IF you can't stop drinking when you want to, visit Alcoholics Anonymous Friday nights at 8:30 p.m., Church on the Hill, Kincardine Street, Alexandria. Write for confidential information to Box 383, Alexandria, K0C 1A0, or call 938-1984. 42-tf

Mr. and Mrs. Isaac Munro
invite you to a
WEDDING RECEPTION
in honor of
MR. AND MRS. DAVID ZEWUSTER
(nee Linda Munro)
SATURDAY, AUGUST 21
9 p.m. in Maxville
For more information
Tel. 527-2874
or 527-2705
32-2p

STORMONT TOURS
presents
LABOR DAY WEEKEND
BUS TOUR
to
KITCHENER and MENNONITE AREA
September 4, 5 and 6
For more information
Tel. 346-2063
or 933-6630 32-1c

Alexandria Community Christian Fellowship
132 Dominion St. North
Thursday: 8:30 p.m.
Bible Study and Prayer
Sunday: 9:45 a.m.
Sunday School
11 a.m.
Morning Worship
Jesus is "The Way"
Pastor Gilbert Dubé, 525-4900

MIXED PARTY
in honor of
HELENE OUIMET
daughter of
Mrs. Dolores Ouimet
and
GILLES LEVAC
son of
Mr. and Mrs. Gerard Levac
SATURDAY, AUGUST 21
Music by Disco Fun
For more information
Tel. 525-1873 32-2p

Deaths

JOHNSON, Mary Elizabeth—At the Cornwall General Hospital on Thursday, July 29, 1982. In her 75th year, Mary Elizabeth Whitford of 24 Augustus Street, Apt. 904, Cornwall. Beloved wife of the late James Johnson. Dear mother of Mrs. George Watson (Isabel) of Cornwall, and Mrs. Ivan Bougie (Shirley) of Green Valley, Ontario. Dear sister of Arnold Whitford of Cornwall, Robert McGregor Cross of St. Andrews West, Mrs. Beatrice Martin of Cornwall, Miss Doris Whitford of Cornwall. Predeceased by one sister Mrs. Christena Poitras and one brother, Morris. Survived by four grandchildren, Richard Waterson of Ottawa; Beverly Flaro of Summerstown; James Watson of Cornwall and Wayne Connelly of Cornwall. The family did receive friends at McArthur Bros. and MacNeil Ltd. Funeral Home, 428 Second St. E., Cornwall on Saturday, July 31 from 7-10 p.m. and on Sunday 1-5 p.m. and 7-10 p.m. 32-1c

Births

LIBBOS—Bruce and Carolyn (nee Reid). Born Monday, August 2, 1982, a son, at the Grace Hospital, Ottawa, Bruce William Reid Libbos, 9 lbs. 1 ounce. A baby brother for Carrie and Michael.

NIXON—Allan and Audrey (nee Van Loon) of Maxville are pleased to announce the arrival of their second son, Bruce, 7 lbs. 7½ ozs., on Tuesday, July 27, 1982, at Hotel Dieu Hospital, Cornwall. A brother for Jason.

ARCAND—Suzanna and Melissa are happy to announce the arrival of their baby brother, Philip Robert, 9 lbs. 4 ozs., born Sunday, July 18, 1982, at St. Paul's Hospital, Saskatoon, Sask. Proud parents are Daniel and Sharon (nee Crowe). Grandparents are Mrs. Christena Crowe Summerstown, and Mr. and Mrs. Philippe Arcand, Alfred, Ont.

Births

RAINVILLE—Mr. and Mrs. Jean-Pierre Rainville (Claudette Menard) of Casselman are proud to announce the birth of their son, Francis, on Thursday, July 22, 1982 at 1:40 a.m. He weighed 8 lbs. 14 ozs.; a brother for Isabelle. Proud grandparents are Mr. and Mrs. Gerard Rainville, Paul Menard and Mme. Georgette Menard.

Cards of Thanks

MASSIA—I wish to thank friends and relatives who came to my baby shower. All the gifts were extremely beautiful. A special thank you to those who arranged this memorable occasion.
—Lyne Massia. 32-1p

MORRIN—We would like to thank our family, relatives, friends and neighbors who attended our surprise 25th anniversary party; also for the lovely gifts and cards received. Special thanks to the organizers, all the musicians and to Burns and Sandra Cameron for the use of their home.
—Ivan and Terry. 32-1p

POOLE—We wish to express our sincere thanks to our relatives, friends and neighbors for their acts of kindness, spiritual and floral offerings and donations of food during the bereavement of a dear mother, grandmother and sister, Theresa Poole. Special thanks to Dr. Nadeau and the staff at the Glengarry Memorial Hospital for their patience and kindness during the past two years. Also a very special thank you to Terry McCarrick, who remained a faithful and true friend to my mom during her lengthy illness. Thank you also to the Lakeview residents, Msgr. D. B. McDougald and to Ronald Munro, Munro and Morris Funeral Homes.
—Monica Starkauskas, Laura Lapierre and family. 32-1p

MacRAE—I would like to express my appreciation to the nurses and staff of the Hotel Dieu Hospital, 3rd floor, for their excellent care during my stay there; also warm thanks to neighbors, relatives and friends for gifts, visits and cards, as well as many other kindnesses shown to Neil and myself.
—Catherine E. MacRae. 32-1c

CAMERON—To all those wonderful people who tried to ease the pain for my husband Donald A. Cameron "Dan" before his passing, and ours afterwards.
—Sarah, South Lancaster 32-1p

LEGROS—We would like to express our sincere thanks to friends, relatives and neighbors for food donations, floral offerings, cancer society and messages of sympathy at the time of the death of a beloved wife, mother and grandmother Dorothea. Special thanks to Dr. Cheung. These many acts of kindness are deeply appreciated and will always be remembered.
—The family. 32-1p

FULTON—I wish to sincerely thank all those who visited, sent flowers and cards while I was a patient in the Hotel Dieu Hospital. Special thanks to Glengarry Memorial Emergency, Dr. Miller, Dr. Sandon and the staff cardiac unit and second floor. Thanks are extended to Lancaster and Long Sault OPP when our car stopped on 401.
—George Fulton,
Dalkeith. 32-1p

KEUSCH—The family of the late Margarite Keusch would like to thank neighbors, relatives and friends for floral offerings, food brought to our home and messages of sympathy. These many acts of kindness are deeply appreciated and will always be remembered.
—Josef and family. 32-1c

In Memoriam

MacCRIMMON—In loving memory of a dear brother Donald, who passed away August 7, 1977.
However long my life may last,
Whatever joy or grief be mine,
I have so many memories
Of the brother I loved so much.
What I would give to clasp his hand,
His happy face to see,
To hear his voice and see his smile
That meant so much to me.
—Sadly missed and lovingly remembered by sister, Jessie. 32-1c

WILLIAMSON—In loving memory of a dear mother, Elsie, who passed away August 14, 1981 and beloved father Robert (Bob) who went to sleep peacefully November 8, 1981.
Two beautiful people have left this life,
Among, as precious as the Lord's Prayer,
A dad so cherished and so rare
Dear God I know they were heavenly bound,
Where parents like mine are not to be found.
The tears fall often when we are sad,
Because we miss you mom and dad.
—Always loved and remembered by Doug, Russell and Norman. 32-1c

NOTICE

Classified Adv. Rates

All forms of classified advertising—Deaths, For Sale, Cards of Thanks, In Memoriam, Coming Events, etc. are on a CASH BASIS ONLY and are charged at the rate of .10 a word, with a minimum of $2.25. Repeat unchanged insertions .50 less.

Classified display, $2.75 per column inch, minimum of 2 inches.

Classified ads will be accepted until 12 noon Tuesday.

All Classified Ads
CASH BASIS ONLY
NO TELEPHONE ORDERS PLEASE

In Memoriam

LAPIERRE—In loving memory of my dear husband Wilfred Lapierre who passed away two years ago August 16, 1980.
Only those who have lost can tell
The pain of parting without farewell.
Some may think we have forgotten
When at times they see us smile
But they little know the sorrow
The smile hides all the while.
—Sadly missed by wife Gertrude and family. 32-1c

DEWAR—In memory of a loving brother Roderick F. Dewar, who passed away August 20, 1979.
The world changes year to year
And friends from day to day;
But never will the one we loved
From memory pass away.
—D. F. Dewar family,
North Lancaster. 32-1p

Lost—Found

LOST—Smallish, white dog with 2 brown spots on back, near Baltics Corners. Tel. 527-5381. 32-2p

Articles for Sale

COLLECTIBLE items: Victrola (RCA) gramophone, $175; Martini-Enfield rifle model 1873 calibre 577-450, $325. Tel. 678-2258. 32-1p

BUNK beds that sleep four, 48" wide, good condition, spring and mattress 48" wide. Price $175. Crusader riding lawn mower, 5 h.p., 24" cut. Price $200. Tel. 525-2460. 32-1p

RCA color TV, 26"; bedroom set and AM/FM stereo receiver, 8-track, like new. Tel. 525-1028. 32-2p

SOFA bed, brown and beige, for sale, $180. Call Gayle, 525-2115. 32-1p

TORO lawn mower, front wheel drive, 3 h.p., very good condition. Tel. 933-1654. 32-3p

HOUSE kits for sale: All the building materials for a house 26'x42', 2x6 walls, 6" wool, blueprints available or prints can be made to suit you for as low as $9,995, Can. funds. For further information: D. N. Racine Inc., Athelstan, Que., J0S 1A0, Tel. (514) 264-5533 or 3222. 32-8c

SYNTHETIC lubricants and automotive products. Jim Nichol, Conc. 7, Martintown, Tel. 528-4628. 32-4c

FORCED air furnace, 85,000 b.t.u., McCleary Easy, perfect working condition; 200-gal. tank plus 40 gals. oil. Best offer. Cornwall, Tel. 932-5819. 32-1p

USED office furniture, desks, various sizes, chair, office partitions, etc. Tel. 525-1323. 32-tf

30-30 Winchester model 94, gun cabinet for 7 rifles, and Franklin stove. Tel. 525-1985. 32-2p

3 CO2 air pistols, 2 at $35 each, one at $25, also air rifle $35 firm, good condition. Tel. 525-1071. 32-1p

FRANKLIN stove for sale, $100; used one season. Tel. 525-2710 after 4:30 p.m. 31-1p

LARGE quantity of used glass from greenhouse panes, 20"-x20"; also clay pots of various sizes. Tel. 347-2704. 31-2p

ADVANCE notice, moving sale, house contents and antique shop, Saturday, Sunday, August 14 and 15, Herbert and Edna Brown, Pointe Aux Chenes, ¼ mile north of Hwy. 148. 31-2p

USED kitchen appliances, Moffat wall oven, and cook top, overhead fan, Kenmore dishwasher, good condition, also kitchen cabinets. Tel. 347-2698. 31-2p

BELANGER cookstove, with warming closet and reservoir; piano, antique, needs repairs; pine cabinet, 100 yrs. old. Hugh Fisher, Tel. 527-2055. 31-2p

FOR all your needs in furniture, bicycles, carpet, shoes, curtains, clothing, etc. try us at Comptoir Populaire, 100 St. James St. east of Roger's Texaco Garage on Main St. Tel. 525-3445. 28-7p

Articles for Sale

WE buy and sell antiques, glassware, crockery, textiles, furniture and accessories; almost anything old. Phone or apply Johnson's Antiques, 167 Pitt Street, Cornwall or Highway 138. Tel. 932-0766 or 938-7126. 16-tf

24 in., 220 electric stove; 2 cushion chesterfield, like new. Tel. 525-3148. 31-2p

HOMELITE chainsaw XL1 for sale; also skidoo trailer. Tel. 525-2413. 31-2p

ROUGH lumber for sale (dry spruce), 2x4x8 ($1); 2x6x16 ($3); 2x8x16 ($5). Tel. 525-3680. 31-2p

PLYWOOD super special: 4x8 spruce, 3/8", $7.65; ½" $10.65; 5/8" tongue and groove, $13.80; 5/8" tongue and groove fir $14.95. Tel. (613) 764-2876. 29-tf

WOOD cook stove, Belanger, white, with water heater; cooking surface 4'x2'; in very good condition. Tel. 347-2774 after 5:30 p.m. 31-2p

USED steel pipe for sale, all sizes. I. R. Bell and Son, 3000 Copeland St., Cornwall, Tel. 933-1119. 13-tf

1975 Nova, 2-door, 6-cyl., auto., good condition; also 14'x16' parlor carpet, like new. Tel. 525-1028. 31-2p

ELECTROLUX—For service and bags. Theodore Desjardin, 34 Victoria St. W., Alexandria. Tel. 525-2781. 30-5p

ORDER your own custom made drapes, bedspreads, canopies, valances, swags, roman shades, etc. I also give home estimates. Please contact Mrs. Phyllis Scott at 525-1345. 28-tf

PIANOS, furniture and antiques of all kinds for sale. Tel. 514-429-4489. 19-14p

GOLDEN Falcon camper, 16 feet, A-1 condition, L78-15" snow grip on GM wheels. Tel. 525-3957. 32-1p

MANURE fork for McConnell backhoe for sale. Tel. 347-2653. 32-1p

GRADE 13 textbooks for sale. Tel. 874-2206. 32-1p

2 Michelin XZX 165-13 tires, steel belt, on wheels with hubcap; 2 winter snow tires, steel belted, on wheels with hubcap, 165-13, Datsun wheels. Tel. 525-4272. 32-2p

COMBINATION wood and oil furnace, plus oil tank. Dari Cool bulk tank, 400 gals. Tel. 674-2976. 32-2p

Motor Vehicles

TITLEY AUTOMOBILES
Main St.
Alexandria, Ont.
Jacque Titley, Prop.
Gerard Seguin
Sales Representative
Tel. 525-3035
12 Months or 20,000 Kilometers Warantee Available

-CARS-

1982 Pontiac J2000 LE, 4-dr., 4-cyl., auto., with 9,000 miles
1980 Pontiac Lemans, 2-dr., V-6 auto. with 29,000 mi.
1980 Toyota Celica GT, h.b., 4-cyl., 5-spd., AM/FM stereo
1979 Monza 4-spd., hatch back, 6-cyl., 2x2
1979 Lemans, 4 dr., V-6, auto.
1979 Cougar XR7, 302, V-8, 24,000 miles
1979 Monte Carlo 267 V-8, auto.
1979 Chev. Impala, 2-dr., 2-tone paint, air
1979 Cutlass Calais, bucket seats 2-tone
1979 Grand LeMans, 2 dr.
1977 Olds Omega, 4-dr., 305 V-8 auto.
1976 Buick Century, 2-dr.
1971 Buick LeSabre, convertible
1976 GMC Pickup

Motor Vehicles

1969 Mustang Mach 1, custom sport, with 351 Cleveland motor, automatic, PS/PB, completely restored, in excellent condition, $4,700. Tel. 347-3034. 31-2p

1977 Volare 6-cyl. PS/PB, Eonizer rust protection, perfect condition. Tel. 525-2698. 31-2p

1967 MF 35 Super Deluxe 3-cyl. Perkins engine diesel tractor, hydraulic 3-pt.-hitch, live pto, newly painted and reconditioned, like new. Tel. 525-2851 evenings and weekends or 525-3863 days. 31-2p

1978 Yamaha 650 special, 12,000 miles, $1,000. Tel. 347-2924. 32-1p

Motor Vehicles

'73 240Z, engine good, needs some body work, $975, or best offer. Tel. 347-2802. 32-1p

1968 Dodge Polara, PS, 4-dr., radio-cassette, new snow tires, body in good condition; $300. Tel. 347-2774 after 5:30 p.m. 31-2p

1977 Monte Carlo, bucket seats, 50,000 miles, very clean, asking $3,000 with safety. Tel. 933-1654. 32-3p

ALL parts from a 1976 4-door green Dodge Dart special edition. Upgrade your Dart or Valiant with velour seats. No reasonable offer refused, August 13 and 14 only. Private. Tel. 525-1022. 32-1c

Motor Vehicles

1974 Cutlass, good condition, reasonable. Tel. 525-1324. 32-2p

SUMMER SPECIALS

- 81 Toyota Tercel, 4-cyl., 4-spd.
- 81 Toyota Corolla, 4-cyl., auto.
- 81 Mazda 1/2 ton, 5-spd., with cap
- 80 Toyota 1/2 ton, 5-spd., 4-cyl.
- 80 Toyota Tercel, 4-cyl., 4-spd.
- 80 Celica GT, 5-spd., equipped
- 80 Omni, 4-dr., auto., 4-cyl.
- 80 Datsun, 4-dr., 5-spd.
- 78 Pontiac Acadian, 4-dr., 4-cyl., hatchback
- 78 Mercury Monarch, 6-cyl., stan.
- 77 Camaro Z-28, auto.
- 75 Chev Impala, nice car
- 75 VW Rabbit, 4-cyl., stan., hatchback

ALL UNITS ARE SAFETIED
20,000 km or 1 year warranty available on most models
Open daily 'til 8, Saturdays 'til noon

527-2735
Highland Motor Sales (Maxville) Ltd.
Maxville, Ont.
ALEXANDRIA CALL
BOB LAJOIE 525-1945
30-1c

VACATION SPECIALS

1980 Pontiac LeMans, 4-dr., 305 motor, air-condition, radio, $4,500

1979 Chev Suburban, 4-dr., 3/4 ton, 350 motor, auto., PS/PB, air condition, cruise control, AM/FM radio, 3 seats, $4,500

1975 Scout, 6-cyl., 4x4, overtires, std. trans., $1,500

1975 Gremlin, 2-dr., hatchback, 6-cyl., auto., radio, 29,00 miles

1975 Volkswagen Beatle, completely reconditioned, certified, $1,595

Many other makes and models to choose from at great savings
LANCASTER Motor Sales Ltd.
Tel. 347-2384
29-tf

Apartments

APARTMENTS for rent. Norman Laperle. Tel. 525-3614. 32-tf

2-bedroom apartment for rent, 1 child accepted, no pets. Electricity and heating included. Available Sept. 1. Tel. 525-3325. 32-1p

2-bedroom apartment for rent, $225, heating, water and electricity not included. Available August 1. Tel. Gilles Brunet after 6 p.m. 525-1581. 28-tf

Real Estate

Apartments

MODERN 1-bedroom apartment, Lochiel St., $165 per month, no utilities. Tel. 525-1330. 32-tf

4-room apartment, hot water, toilet, no bath, no children, $100 a month. Tel. 874-2627. 32-3p

FOR rent, 1-bedroom apartment with yard and parking; 2-bedroom apartment with yard and parking; also office space available. Tel. 525-1642. 32-1p

Real Estate

Apartments

MAXVILLE: Bachelor 1 and 2-bedroom apartments, fully equipped, private entrance, electric heat, newly insulated, ground floor, $125-$200/month. Tel. 527-2197. 30-5p

Real Estate

For Sale, To Let

HOUSE for sale in Green Valley on double lot, 3 bedrooms, 2 baths, residential area. Private financing. Available at special rate of interest. Tel. 347-2783. 31-3p

Real Estate

For Sale, To Let

MOBILE home for sale, 62x12, with porch, in Glen Roy area, on rented lot, $16,000, reduced price $12,500. Contact Jean Clement, day 525-2047, night 525-3868 or call Ronald Legroulx, 347-3715. 12-tf

Real Estate

M. JEAN CAMERON
REAL ESTATE LTD. REALTOR

MUST BE SOLD—3-bedroom winterized cottage on waterfront owned land. Cottage features living room, dining room, kitchen and bath. Boathouse, garage and heated workshop. Asking $35,500. M.L.S.

HOBBY FARM consisting of 25.09 hectares cedar clad bungalow with 3 bedrooms, rec room, electric heating and many extras. Must be seen. M.L.S.

WINTERIZED 3-BEDROOM COTTAGE with access to Lake St. Francis at McLaughlin's Point. M.L.S.

2-STOREY HOME on spacious lot, in village of Williamstown. Home features 4 bedrooms, new furnace. In immaculate condition. M.L.S.

PRICED REDUCED on this 3-bedroom bungalow in South Lancaster. M.L.S.

CHOICE 1 ACRE LOTS on Glen Road with terms available.

For further information: Cornwall 938-3860, Lancaster 347-2215, A. G. Fraser, Stan MacIntosh.

ST. ANDREWS WEST - PRICE JUST REDUCED

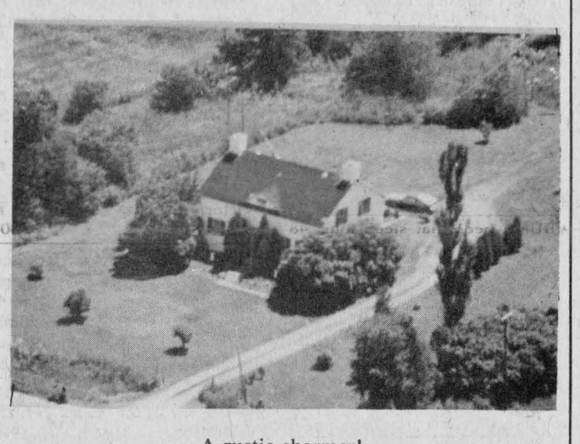

A rustic charmer!
Century stone home with 90 acres of land woodlot and beautiful treed setting. The home features four bedrooms, family room with fireplace on main floor, formal dining room, large country kitchen, 1 1/2 baths and stone fireplace in living room. The best part of this property is the price.

Now asking $79,900 and owner will hold mortgage at 14% interest for a five-year term with a qualified buyer. Sound too good to be true? Well just give me a call and I will gladly send you our free brochure on this very special home. Call Sandy Cameron at 613-938-3860 or 938-2133.

representing
M. Jean Cameron Real Estate Ltd. 32-1c

R. Vaillancourt
REAL ESTATE - IMMEUBLES
TEL. 613-525-3419 • ALEXANDRIA, ONT.

ALEXANDRIA area, spacious country living in this 4-bedroom bungalow with kitchen, living room, formal dining room, 2 baths, full basement and attached garage. All on large lot with paved road frontage. Very reasonably priced and vendor willing to finance at low interest. Excl.
ALEXANDRIA area, 3-bedroom bungalow, kitchen, living room, dining area and SOLD bath. Located on over 1 acre lot. Very reasonably priced. M.L.S.
GREEN VALLEY village, immaculate 3-bedroom bungalow, spacious kitchen, living room, bath and partly finished basement. Large storage outbuilding, fully landscaped lot and paved driveway. MAKE US AN OFFER. M.L.S.
ALEXANDRIA town, 3-bedroom recently renovated bungalow, spacious kitchen, living room and bath. Fully insulated 20'x 40' garage. Large 210'x 210' landscaped lot. M.L.S. VENDOR WILL CONSIDER YOUR OFFER.
ONTARIO close to Quebec border, scenic 33 rolling acres, river, telephone and electricity SOLD. Excellent building site. M.L.S.
ALEXANDRIA area, 5 miles from town, over 30 acres building site, telephone and electricity on site. Already severed and surveyed. IMMEDIATE POSSESSION. Asking $19,500. MAKE US AN OFFER. M.L.S.

WANTED
We are presetly in need of small hobby farms anywhere from 10 to 100 acres with older type 1 1/2 or full 2-storey homes anywhere in Glengarry County.

IF YOU ARE THINKING OF SELLING YOUR PROPERTY AND WANT FAST ACTION, GIVE A CALL TO ONE OF THE FOLLOWING REPRESENTATIVES.
E. Vaillancourt 525-3641 — C. Wylie 674-2019
R. Vaillancourt 525-3419 — OFFICE 525-3419

E. Vaillancourt 525-3641 — C. Wylie 674-2019
R. Vaillancourt 525-3419 — OFFICE 525-3419

Apartments

2-bedroom basement apartment. Available Sept. 1, 1982. Contact J. Y. Menard, Tel. 525-2207.32-1c

MODERN 2-bedroom heated apartment, very good condition. 19 Main St., Alexandria. Available Sept. 1. Tel. 525-4007. 31-2c

APARTMENTS FOR RENT
Contact
LEVERT TAXI
24 hours at your service
Esso Service Centre
89 Main St. S.
J. P. Levert, Prop.
525-2696
50-tf

Real Estate

FARM for sale: showpiece farm for sale, 77 acres on 401 near Curry Hill exit; good bldgs., $140,000. It's a nice handy place to live. Tel. 347-2345. 32-1p

1977 14'x64' mobile home on 1.4 acre landscaped lot, 4 appliances included, $26,000. Tel. 525-1224 or 525-4047. 32-1p

HOUSE for sale: in perfect condition, 2 bedrooms, finished basement, electric heating, large lot, landscaped, 7 miles from Alexandria. Tel. after 5 p.m., 525-2678. 32-3p

ALEXANDRIA
HOUSE FOR SALE
on St. Paul Street
Next to Cathedral
4 bedrooms, 2 bathrooms, finished rec room, above ground pool
Reasonably Priced
Call Any Time
525-3253 32-2p

MOBILE HOMES FOR SALE

Also available in park—
1976 3-bedroom C.S.A., 14x 68, elec. heating, includes TV antenna, small garage. Available now. For sale only.

In Park—1977 3-bedroom, 14x68 elec. heating, C.S.A., available September 1. For sale only.

We are equipped to move mobile homes.

REAL'S MOBILE HOME CENTRE LTD.
Green Valley, Ont.
Tel. 613-525-1555
28-tf

REALTOR Royal Trust THE SIGN THAT SELLS

ROBERT E. POIRIER, F.R.I., A.A.C.I.
Agricultural Specialist (Broker)
Green Valley, Ontario
1-613-525-4163

—COMMERCIAL WEEK—

42-ACRE MOBILE HOME VILLAGE with restaurant, two bay garage and gas bar. Self-financing with 20% down payment. Vendor will finance at 15% interest.

FAMILY BAKERY and pastry shop with equipment and living quarters.

COUNTRY HOTEL close to Quebec border, provides good family income.

HWY. 43 AND 138 modern restaurant and banquet hall, capacity for 360 people. Priced for immediate sale.

MILL SQUARE, ALEXANDRIA, commercial lot, vendor will finance at 13%.

MacMillan and Howes
REAL ESTATE LTD.

Cornwall Office	Alexandria Office
933-6524	525-3039

THE ACTION TEAM

D.A. MacMillan	933-3629	Ewen McLeod	347-2989
Sheila Gatien	938-3949	Howard Broten	525-4597
Jo-ann Trottier	525-2010	Anne Emory	938-0656
Diane Dawson	525-1237	Amy Ward	347-2858



THIS 4-bedroom brick bungalow, has attached garage, large kitchen, living room, beautifully landscaped lot with brick B.B.Q. in backyard, paved driveway. Priced in the 50s. M.L.S.

PRICE REDUCED on this 3-bedroom bungalow on Macdonald Blvd. in Alexandria. Supplement payments by renting 2-bedroom basement apartment. M.L.S.

LARGE OLDER 4-BEDROOM HOME in St. Raphael's, recently insulated. Excellent home for a larger family. M.L.S.

MAKE US AN OFFER on this 4-bedroom summer home fronting on Lake St. Francis, set on almost one well landscaped acre. M.L.S.

MOVING TO ALEXANDRIA? We have 3-bedroom brick home with finished basement on quiet street in Alexandria. In ground pool in the backyard. M.L.S.

DUNVEGAN—Attractive 2-storey wood frame home on a large quiet tree lined lot with much potential for those who like plenty of finished wood. M.L.S.

HOBBY FARM a few minutes from Alexandria on paved road; 4-bedroom split level home with 3 acres of good mixed bush. M.L.S.



MOBILE HOME to be removed from lot, very good condition, 3 bedrooms, bay window in kitchen. C.S.A. approved. $10,500. M.L.S.

100-ACRE HOBBY FARM, 4-bedroom brick home near Glen Sandfield, apple orchard, scenic rolling property, $75,000. M.L.S.

NEAR LAKE ST. FRANCIS, 3-bedroom split level, canal on 2 sides of property, home very well kept, $49,000.

100-ACRE HOBBY FARM, flint block home, formed metal ceiling upstairs, it's worthwhile to visit this property, $80,000. M.L.S.

MAXVILLE, 3-bedroom bungalow, beautiful home, bay window, fireplace in living room, insulated basement very neat and tidy. Excl. $51,500.

PRICED UNDER $30,000, close to Quebec border, 2-bedroom home on 1 acre of land, has newly built metal garage and workshop. M.L.S.

VENDOR WILL TAKE MORTGAGE AT 12% on this executive type home, close to border, large lot with above ground pool. Priced in the 70s. M.L.S.

IDEAL BLDG. SITE with mature trees, located on paved road, dug well. Property is fenced. M.L.S.

RUSTIC fieldstone renovated country home, 3 bedrooms, attached garage, 44 acres half-treed. Some farm machinery. Priced to sell in the 60s.

RIVERSIDE PROPERTY, older 5-bedroom, 2-storey home on 1 1/2 acre treed lot on Raisin River west of Williamstown.

NORTH OF DUNVEGAN, 3-bedroom, 14'x 68' mobile home on 1.3 acres. With good down payment vendor would consider taking back first mortgage. Priced in 20s. M.L.S.

LOCH GARRY FRONTAGE 200 acres of land with approximately 2,000 ft. lake frontage having 150 acres of good mixed bush. Survey is available. M.L.S.

LIST WITH THE ACTION TEAM:
In selling your property you have 3 concerns:
1) Setting the best possible price
2) In the least amount of time
3) With a minimum of inconvenience
We believe that our sales staff can help you achieve all three. Whether you have an operating farm, hobby farm, commercial property, vacant land, town or village home, give us a call when thinking of selling.
OUR PRIMARY AIM IS SERVICE
WE TRUST THAT WE MAY BE OF SERVICE TO YOU

SAUVE REAL ESTATE LTD.

REAL ESTATE BROKER

REALTOR

39 Main St. North (613) 525-2940

Office Hours: 8 a.m. to 5:30 p.m. every day except Sunday

SAUVÉ

	Broker		
Maurice Sauvé		*Ernst Sauer*	*525-2413*
Andre Brunet, Glen Robertson	*347-3014*	*Germain Glaude*	*525-4140*
Bill Wereley, Lancaster	*525-2052*	*Adelard Sauve, Alexandria*	*525-3354*
Anne Marie Clemens, Vankleek Hill	*678-3341*	*Herb Schwartz, Avonmore*	*346-5721*
Ranald MacDonald, Alexandria	*525-2406*	*Michel Ferland*	*525-3424*
Andre Menard, Green Valley	*525-3307*		

$3,000 Grants Federal and up to $5,000 Interest Free Loans Provincial $3,000 Renovation Grant

IT'S NEVER BEEN SO GOOD

DREAM LIKE LIVING - CLOSE
On Delisle River 2 miles from Alexandria, wake up in morning to view of fields, river and outstanding landscaping, many tall cedars, sloping down to river, bungalow of attractive layout, large double garage, $49,500.

WEEKEND OLD LOG HOME
Potential to renovate, stone foundation, your project, 2.5 acres, dug well, $19,500. Taxes $105.

CURRY HILL BUNGALOW
Solid brick construction, built 1957, attractive layout, attached garage, half acre lot, right of way to Lake St. Francis, reduced to $52,000, one mile west of Quebec-Ontario border on old Highway 2.

EDGE OF MAXVILLE ANCIENT BRICK HOME
Best of old type brick homes, large size, 2 bathrooms, dining room, 4 bedrooms upstairs, beautiful mature trees and landscaping, 4 acres land. Located on Carr Street on east edge of Maxville, $53,500. Enjoy living in this fine neighborhood.



MAJESTIC HOME
Buy this fine traditional 2-storey, 3-row brick home on Kenyon Street East, excellent neighborhood close to center of town, 3 bathrooms, 3 fireplaces for distinction, high style of living, $62,500.

COUNTRY PARADISE
Beautifully built near-new home on 1st of Kenyon about 5 km west off Highway 34, built amongst variety of trees, plenty of lawn and garden space, 13.5 acres land.

GLEN NEVIS FARM
55 acres rolling land with Beaudette River at north end, beautiful bush in front of home, new bungalow, built in 1982.

MARSH LAKE, BRICK HOME
175 acres on 5th of Kenyon about 2 miles west of Highway 34, old brick home, marsh lake at back, plenty of bush.

ON RAISIN RIVER, SOUTH LANCASTER
Outstanding retirement luxury home, elegant details, lovely grounds of 2.5 acres with frontage on Raisin River. Excellent recreational all around you. Call for further information.



BEGINNER'S HOME REDUCED TO $22,000
Warm well-built little home with all conveniences, on a landscaped one acre lot. Your chance to apply for a $3,000 first time purchase. Located about 7 miles from Alexandria.

EXECUTIVE COUNTRY FARM
Just west of Monkland, 37-acre farm with bungalow built in 1974, barn built 1975, machine shed, chicken coop, excellent for retirement. Call today.

ST. MARGARET'S CONVENT
Exceptional brick former school, lots of history attached. $100,000 with terms at low interest.

ENTICING RURAL LIFE
Neat, clean and cozy, 2-bedroom home on 1 acre of land, excellent for starter home or retired couple, on paved road, built-in oven, broiler and gas stove, gas heating. On Johnson Road north of Williamstown, $33,500.

GET YOUR MONEY'S WORTH
Fine Glen Robertson home on half acre, black soil suited for gardening, large shed or shop, home in attractive state and ready to move in, $24,900.



ELIGIBLE FOR $3,000 and $4,000 ASSISTANCE
Take advantage of both the federal and provincial assistance programs. This newly built home of 960 square feet sits on 4 acres of beautifully treed land. Priced at only $41,000. Glen Roy area.

GREEN VALLEY SPECIAL
Out of this world finished basement with stove fireplace. Priced well within your budget.

VIEW OF LAKE ST. FRANCIS
See the lake in the distance. Ideally located executive home between Curry Hill and Bainsville on North Service Road. You've probably passed by it and admired it.

RURAL HOME
2 km east of Alexandria, turn south at bridge on Delisle River, second home on left, bungalow with front porch, one car garage with attached shed behind. Only $31,500.

NEAR WILLIAMSTOWN
On Raisin River just west of McGillivray's Bridge south of river, 100 acres of mixed land, old log cabin shell, come and see it. $43,500.

NEAR DALKEITH, RURAL HAVEN
Ranch-style home built in 1976, pine board exterior, extremely large bedrooms, fieldstone fireplace, dining room with patio doors, living room with large picture windows. Built on 20 acres mostly in attractive bush. All for $68,000.

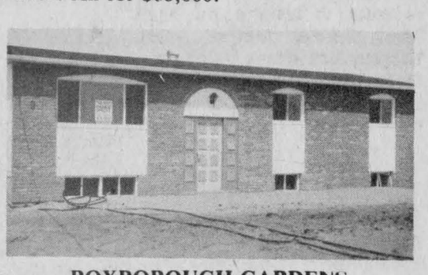

ROXBOROUGH GARDENS, MONKLAND
Your choice of several homes $40,900 to $41,900, low down payment, $4,000 down, mortgage of 3 years at 12.75%. Eligible for $3,000 grant to all purchasers plus up to $4,000 interest-free loan.

GREENFIELD HOME, $11,000
Starter home for a young couple who can get their parents to help fix this home up. Good solid 2-storey medium sized home with 2 large trees in front of it.

Our Service Doesn't Cost...It Pays

For Sale, To Let

FOR sale. Are you looking for more room? Finished addition for summer camp, mobile or home, 24x28 (672 sq. ft.) complete with carpeting, electric baseboard heaters and etc.; also 14x16 porch addition. Tel. 347-3676 or 932-2584, ask for Gwladys. 31-2p

1976 mobile home, CSA approved, 14'x68', in perfect condition. Tel. 931-1690. 31-2c

MOBILE home, 65'x12', 3 bedrooms, CSA approved, in A-1 condition, completely furnished with air conditioning, TV and antenna, with all drapes, partly carpeted, fuel oil tank, skirting, etc. All connected to town services on rented lot. Ready for occupancy, $12,000 or best offer. Tel. days 525-3863 or 525-2851 after 5 p.m. 31-2p

Farm Produce

SWEET table corn. Save money, pick your own. Also stainless steel corn cutters available. Fermes Contyview Farms, between Dalkeith and Ste. Anne de Prescott. Tel. 674-2074. 28-tf

WHEAT straw for sale. Bale your own. Tel. Glen Slater at 525-1104, evenings. 32-2p

CLEANED Fall wheat for sale, three different varieties, Gordon Frederick and Fabor, also dealer for Pride corn and Grunlands seeds. Wm. E. Johnston, R. R. 1, Martintown. Tel. 528-4358. 32-2p

STRAW for sale. Apply to Lloyd Cross, RR1 L'Orignal or Tel. 613-675-4697 or 675-4752. 32-1p

BARLEY straw for sale, 35 acres, weed free. Tel. 525-3828 after 7 p.m. 32-1p

VERY clean wheat straw for sale. Tel. now for orders, Charles or Ken McDonald, 347-2264. 32-2p

BARLEY straw for sale; also cob corn in crib, approx. 20 tons. Tel. 525-3476. 32-3p

CHOICE barley straw, baled and put on your wagon in the field. Tel. 347-3542. 32-2p

JEAUROND GARDENS
Sweet CARAMEL Corn
Tomatoes, Cucumbers, Potatoes, Wax Beans, Beets and Carrots
Apply at the Greenhouse Glen Robertson Road
Tel. 525-3385
OPEN DAILY
31-tf

FRESH CROP
NATURAL HONEY
also Honey Comb
MARCEL LEVAC
Green Valley, Brown House
East of Caution Light
347-3480 31-2p

WHITE PINE LUMBER
CASING
in 3" and 4" widths
BASEBOARD
in 6" and 8" widths
IN OLD STYLE PATTERN
DRESSED
Pine boards for shelving, flooring, cupboards, drawer sides, etc.
Knotty pine wall panelling in moulded, V-joint, and beaded patterns.
—*Specialty Items A Service*—
ROUGH
For farm use and general building repairs, etc.
Tel. 525-3040
48-tf.



FRESHLY PICKED APPLES
Why wait until Fall?
Preplanted in pots so you may transfer all season
•Shrubs •Evergreens
•Trees •Roses
MARLIN ORCHARDS
and
GARDEN CENTRE
2 km west of Summerstown Road on Hwy. 2
Tel. 931-12132
Open:
10 a.m.-8 p.m. weekdays
10 a.m.-5 p.m. Saturdays and Sundays

Farm Produce

WANTED—baled hay for beef cattle. Tel. 525-1071. 32-2p

MIXED grain and straw for sale. Straw 25c per bale, bale your own. Grain $125/metric tonne. Tel. 347-2778. 32-2p

BARLEY for sale. Tel. 527-5629. 32-2p

FIREWOOD for sale, picked up or delivered. Tel. 525-1397 after 6 p.m. 31-2p

BARLEY straw, 90 acres weed free, harvested with rotary type combine. If interested call with offer to Ron McRae, 347-2698 or Lloyd McRae, 347-2901. 31-2p

CHOICE fall wheat for sale, 10c per pound, grown from Frederick seed; also straw at 65c per bale. Tel. Maxville 527-5393. 31-3p

STOVE wood for sale, cedar posts and braces. Tel. 525-2078 or 525-1439 after 6 p.m. 30-4p

WILL buy hay, preferably stooked in field. Tel. 347-3589 weekends only. 31-3p

FOR sale, clean oat straw, stooked in field (sprayed), 70c per bale. Hugh Fisher, Tel. 527-2055. 31-2p

HONEY for sale, pure and natural clover honey; $1 per lb.; in your containers or we supply; at Pleasant Corners, Vankleek Hill, Ont. Monique and Lothar Pettkus, proprietors, Tel. 1-613-678-2496. 31-8c

DOUBLE-A-Treefarm, RR2, Alexandria. For Koster Blue and Col. spruce, Austrian and Scotch Pine. W. J. G. Aalders, prop., Tel. 525-3669. 45-tf

Poultry—Livestock

WANTED—Good quality feeder cattle. Contact W. J. Meyer. Tel. 347-3690. 29-10p

3-month-old brown chickens for sale, $2.75 each; also 18-month-old white laying hens, $3.25 each. Tel. 346-2076. 32-2p

450 laying hens for sale, $1.50 each. Tel. after 6 p.m. or later, 931-2827. 31-2p

STARTED meat-type chickens of progressive age and day-old chicks. We will accommodate you with slaughtering services. Tel. 347-2530. 14-tf

DEKALB Warren started brown pullets, laying hens, also roosters. Tel. 674-2074. 28-tf

4-year-old heifers, Charolais-Hereford crossbred. Tel. 525-2524. 32-2p

BEEF cattle, breeding stock, bulls, registered, cross-breds, and grades, for sale. Tel. 525-1071. 31-1p

SIMMENTAL cattle: 8 recorded ½ blood cows with ¾ calves, cows are rebred, free listed herd. Ward Gowland, Tel. 525-3116, selective A.I. breeding since 1972. 31-2p

PUREBRED Holstein bull, 14 months old, very good dam, sired by Majesty. Tel. 679-4133. 30-tf

SWINE

CHOICE F-1 sows, ready for breeding. Breed records included. Basic stock, exclusive. From Hay Bay Farm. Supply is limited. Book now. Tel. 347-2530. 28-tf



Yorkshire Duroc — Hybrid Landrace

BOARS

- R.O.P. tested
- Gov't health inspected
- Top Can. and imported blood lines
- Vaccinated
- Guaranteed to breed

ROBERT IRWIN
RR2, Vankleek Hill
Ontario K0B 1R0
613-678-2232
31-tf

Pets

BICHON Frise, Maltese, Lhasa Apso, Yorkshire Terrier. Open every day by appointment. Prieur Kennels, Tel. 347-3420. Visa, Master Card. 4-tf

IRISH Setter pups, 2 affectionate males. St. Clet, Tel. 1-514-456-3495. 31-2p

Beaverdale Kennels
Have a worry-free vacation!
Board Your Dogs and Cats with us
Spacious indoor-outdoor runs
Also heated area
Monthly rates on request
Forced Road, Bainsville
Tel. 347-3208
28-tf

Pets

ADORABLE miniature Poodle puppies, chocolate, black and white. Also Lhasa Apso puppies, registered and unregistered. Apple Hill, Tel. 1-527-2074. 31-3p

GOOD watch dog, part Collie part German Shepherd. Needs home where he would not have to be tied. Free. Tel. 525-1027. 32-2p

GERMAN Shepherd puppies, male and female, can be inspected. Tel 347-3624. 32-1p

Farm Machinery

DIESEL tractor Oliver (white), approx. 60 h.p., power steering, 3 p.h., line p.t.o., good running order, price $4,000 firm. Tel. 931-1263. 28-8p

DAVID Brown tractor with hydraulic, $1,000 or best offer. Tel. 874-2499. 32-2p

COMBINE Ford pull type with pick-up, in good working order. Tel. 347-2598. 32-1p

WHITE 105-4WD, cab, 1800 hrs.; Case 1175, 130 h.p., cab-air-rice tires and duals, 2200 hrs.; Gleaner K combine, 10-ft. direct cut, 3-row corn head, ready for work. Tel. 525-2727. 32-2p

NEW Idea 2-row corn sheller, excellent condition, always stored inside. Tel. 347-3542. 32-4p

TROTTIER
FARM EQUIPMENT LTD.
Hwy. 43, Alexandria
Tel. 525-3120
TRACTORS
1—8N Ford tractor
1—Ford 6700 and cab, like new
1—275 B International tractor and loader SOLD
1—Model 55 Oliver gas tractor
1—Ford 7600 tractor, canopy and roll bar, dual wheels
1—7000 Ford 4WD, air conditioned cab
1—Ford 7600 SOLD and cab
1—3130 John Deere tractor
—6 to 12 ton wagons and racks
Starting at $595 and up
Gehl 600 harvester complete with 2-row corn head hay pickup and snapper head
615 Ford 10-ft. self-propelled swather
18 and 20-ft. wagon racks
Good used baler field ready
Allied automatic bale stookers complete with orbit drive
Special - 1 only
Ford 532 baler, $5,450
BUSINESS HOURS:
8 a.m. to 5:30 p.m.
Sat. 8 a.m. to 12 noon

MF Massey Ferguson
USED TRACTORS
1—Ford Dexta, diesel
1—MF 275 with cab
1—MF 5[illegible] SOLD sel
1—MF 275, cab and loader
USED MACHINERY
1—MF 468 corn planter
1—MF 520 disc harrow
2—used plows
4—used balers
1—MF 36 Swather with conditioner
1 only MF 925 Haytender
Special price $6,995
USED COMBINES
1—MF 300 pickup table and corn head
1—MF 3[illegible] SOLD propelled
1—Ford 611
1—Int. 615 cab
NEW MACHINES
Turnco Grain Box
225 and 350 bushels
10 Ton Wagons
6 Bale Loader Fork
Grain Augers
1—MF 14 h.p. garden tractor with mower, snowblower and chains
1—Wheelhorse 8 h.p. with lawnmower SOLD
MENARD Farm Supplies Ltd.
André Seguin, Prop.
Green Valley, Ont.
Tel. 525-2190 or 525-1961
BUSINESS HOURS:
Weekdays 8 a.m. to 5:30 p.m.
Saturday 8 a.m. to 12 Noon
We're looking for work.
KUBOTA

Farm Machinery

MF self propelled combine No. 35 super with 8' cutter bar; also 6' MF pick-up. Tel. 874-2510. 32-2p

BARN cleaner Lajoie 290' chain, 3 h.p. motor, 65' stacker, 18" gutter, good price. Ste. Justine, Tel. (514) 764-3585. 32-4p

COCKSHUTT 422 pull-type grain combine, $750; 1975 Belarus 80 h.p., low hours, 3-pt.-hitch, $4,900; 350 chicken or rabbit cages, $2 and $3 each; silo 20x65, $2,250; silo 16x40, $1,250. Tel. 347-3810. 32-4p

FORK lift, 3-pt. hitch, lifts 2,800 lbs., for logs, round bales, lumber. Like new. Lascelle Sawmill, Monkland, Ont. Tel. 346-5907 after 5 p.m. 32-1c

MASSEY 160 manure spreader for sale. Tel. 525-2793. 32-1p

COCKSHUTT "35" L deluxe, good condition. New rubber. Tel. 347-3690. 32-2p

INT. No. 175, self-propelled swather with conditioner, like new, $3,400 or will take trade. Tel. 346-5568. 32-2c

775 MF swather, almost new, 12-ft. cut. Tel. 347-3312 after 5 p.m. 32-2p

12-ft. self-propelled Massey Harris Super 26 combine, asking $1,200. Tel. 874-2767. 32-2p

MH 8 loose hay loader, excellent condition; 6-ton single axle trailer; large motorcycle saddle bags in leather. Tel. 525-2854. 30-32p

MASSEY Ferguson, 35 h.p., for sale, with all attaching machinery. Tel. 347-2384. 32-2p

I.H. combine, 1979, model No. 715, 250 hours. Tel. 525-2835. 29-4p

USED equipment: 4 used True Test milk metres, new style clamp; 75 plus vacuum pump; 30 plus vacuum pump; 4 Waibato milk metres; 4 used beaker cup milkers; 6 mini cup pipeline milkers with or without shut-off; 3 h.p. Dairy Kool pump; 3 h.p. Chore Boy pump. Peter Babcock Ltd., Surge Dairy Farm Equipment, Finch, Ont. Tel. 984-2991. 31-tf

Calsa 100-gallon sprayer, horse carriage, acid sprayer for hay, spike harrow, walking harrow, grain binder, land roller, horse rake. Tel. 874-2604. 32-1p

NH tandem manure spreader No. 670, 270-bushel; IH 105 forage box with wagon for sale. Tel. 525-3476. 32-3p

INT. 4-furrow plow, adjustable to 14, 16 and 18 inches. Spring-loaded coulters, all new points and plates, $1,200. Tel. 347-2530. 29-tf

10-ft. Massey Harris Super 26 combine, $1,000; 2 pull-type Allis Chalmers combines, $500 for pair; also used pair, 14.9 30 inch tractor tires. Tel. 346-2382. 31-3c

INT. B250 diesel tractor; chicken cages; bicycles or bicycle parts; water pump; sump pump; wood stove; Monkland #138. Tel. 346-2076. 27-6p

ONE row New Idea corn picker, in excellent condition. $3,500 firm. Tel. 347-2870. 29-4p

BALER NH #66 with Wisconsin 2-cylinder engine. Tel. 525-3352. 30-3p

FARM MACHINERY
-Int. swather with conditioner No. 175
-Int. combine No. 93 with pick-up
-724 Int. tractor with cab
-Int. baler 435, used 1 year
-Ford 3-furrow plow
-Steel rigole plow
-Fertilizer spreader, 3-pt. hitch
Tel. 1-613-674-2815
31-tf

DION
Forage Boxes
Blowers
9 to 12 ton Wagons
Louis Lauzon Ltd.
Farm Machinery Ltd.
166 Kenyon St. W.
Tel. 525-1937
23-tfc

Rooms—Boarders

FURNISHED room, central location, elderly preferred. Tel. 932-7680. 32-tf

Work Wanted

PERSON with 10 years experience as carpenter looking for construction job. Tel. 933-1654. 32-3p

WOULD like to look after one child 1½ yrs. old or older, in my home. Tel. 874-2046. 32-1p

WILL babysit children in my home, 2½ years and older. Close to schools. Tel. 525-2932. 32-2p

WORK wanted—chainsaw operator. Tel. Bryce, 525-1761. 32-3p

WILL keep children in my home. Tel. 525-4991. 32-3p

WILL do gardening, cut grass, paint and other odd jobs. Tel. 525-3838. 32-1p

Work Wanted

I will keep children in my home, Green Valley. Tel. 525-2583.32-3p

LIVE-IN housekeeper-babysitter needed for September or sooner in Greenfield. Reference required. Tel. 527-3001 after 5 p.m. only. 32-3p

Help Wanted

NEED experienced plain sewing machine operators for home or factory work. Tel. between 8 a.m. and 6 p.m., 525-1576. 31-2p

BABYSITTER required to babysit one child in my home in Sept., Monday to Friday, 7:30 to 3:30. Call after 5 p.m. for more information at 525-3359. 31-3p

Wanted

COUPLE interested in renting a house or half a house in Alexandria or nearby. Tel. after 6 p.m., 524-5443. 31-4p

WANTED—To rent, approx. 100 acre farm, with house and dairy facilities, option of purchase. Tel. 525-2526. 32-2p

WANTED to purchase—English riding saddle, bicycle exerciser. Tel. 874-2827 or 874-2551. 32-1p

WANTED—Used cattle scale in good condition. Tel. 347-3690. 32-2p

Personal

IF anyone is driving to Cornwall daily on shift work, will share driving expenses. Tel. 525-3838. 32-1p

THANK you St. Jude for favors received. M. McD. 32-1p

MAY the Sacred Heart of Jesus be praised, adored and glorified throughout the whole world forever and ever. Amen. Say this prayer 6 times a day for 9 days and your prayer will be answered no matter how impossible it may seem. Don't forget to thank the Sacred Heart with a promise of publication when petition is granted. Thank you to the Sacred Heart of Jesus. J.M. 32-1p

UNATTACHED?
Discover lasting friendships through our nationwide correspondence club. Very effective and sincere. All ages, 18 and up. Write for application (state age), Nationwide, Box 1576, Timmins, Ontario, P4N 7A7. 31-6p

Services Offered

WILL do carpentry, wallpapering and painting; also weekends. Reasonable prices. Tel. 525-2454. 9-42p

CUSTOM kitchen cabinets and furniture; also renovations, additions and maintenance. Tel. Chris at 525-4864. 18-tf

JOE O'NEILL CONSTRUCTION LTD.
GENERAL CONTRACTORS
New Buildings or Renovations
CFBA CANADIAN FARM BUILDERS ASSOCIATION MEMBER
Concrete Work
Foundations for Grain Bins, etc.
Also Stabling and Silo Equipment
Tel. 874-2018
R.R.1 Glen Robertson, Ont.
Free Estimates 1-tf

GLOBE PAINTING
Painting & Decorating
Interior & Exterior
Plastering, Dry Walls
Paper Hanging
Free Estimates
R. SORENSON
Tel. 538-2325
11-tf

"Electric Heating and Modernization"
Delorme Electric
347-2495
or leave message will call back
South Lancaster
24-Hour Service Calls
46-tf

Tapis
Richard Ranger Carpet Inc.
400 Main St. North
Alexandria 525-2836
Beside CNR Track
Ceramic and Wallpaper
Eureka Vacuum Cleaner
and Accessories
Extra Saving on Balance of Roll up to 50% on Carpet and Cushion Floor
Blind & Verticle Blinds
Free Estimates
(We specialize in Home Decorating)

Services Offered

CUSTOM combining, corn picking for crib or chopping for high moisture silo filling. Tel. 525-2793. 32-3p

SOLAR greenhouse and sunrooms, design, construction and products available; glass, acrylite, ultrafilm. Tel. Richard Kerr, 874-2293. 13-tf

WASHER and DRYER
REPAIRS
Alexandria and Area
BRUCE PICHER
Tel. 525-4471
or 525-3463
21-tf

Now Open in your Area
Ralph's
Automatic Transmission Specialist and General Repairs
FREE ESTIMATES
RR1, Dalkeith, Ont.
Tel. 613-525-3194
28-tf

Gaudias Dumont



Construction and Renovations
House and Barn Roof Repairs and Painting
Clapboard, Stucco, Tile, Kitchen Cupboards
Also Windows
Tel. 525—4151 19-tf

It's Cheaper to Rent Than to Buy
RENT THE PROPER TOOLS
High Pressure Washer
Air Compressors with Gas Motor Generators
2" and 3" Water Pumps
Concrete Braker & Compressor
Chimney Brushes, etc.
Robert's Rental Service
Hwy. 43 525-2807
43-tf

dude
MOBILE DISCOTHEQUE
Weddings - Stags - Parties
525-2943
or 525-3808 13-tf
Andre M. Menard

DON CONROY & SON
Septic Tank Cleaning
Repair and Insulation
Call 931-1108
931-1527
Summerstown, Ont.
18tf

LEARN TO DRIVE TRACTOR TRAILERS
For limited time only, full tuition cost $990. Accepting $95 cash deposit (registration fee), the tuition balance of $895 in low NO interest payments. To qualify for interview contact:
The Canadian Institute of Tractor Trailer Training Ltd.
Cornwall, Ont. 613-933-7113 or 613-933-4993 until 10 p.m.
31-9p

VITRERIE GREEN VALLEY GLASS LTD.
Glass, Mirrors, Aluminum Doors and Windows, Windshields



Tel. 525-2704 7-tf

R & R SPORTS SALES (AUTO)
182 Main St. North
Alexandria, Ont.
Automobile, Truck and Tractor Radiators Repaired
Cleaned and Recored
-All Work Guaranteed-
For quick service and the right price call:
(613) 525-3693
(613) 525-2707
Pick up and Delivery Service
Top Quality Used Cars 19-tf

Services Offered

BRYAN'S Bicycle Repairs, 170 Bishop St. North, Tel. 525-1106. Also bicycles for sale. 30-10p

CUSTOM combining. Tel. 525-3479 evenings. 32-2p

CUSTOM carpentry. Experienced in new constructions, additions, renovations, cabinets, etc. No job too big or too small. Free estimates. Sterling Braman. Tel. 525-1323 after 6 p.m. or weekends. 1-tf

BROCKVILLE MEMORIALS MONUMENTS
Brockville 342-4505
Winchester and Area
Bruce Campbell 774-3642
Ross McConnell 774-3514
Cemetery Lettering
9-tf

GLENGARRY TIRE SERVICE
All types of tires
24-hour service
On the spot repairs
Night Calls:
GILLES — 874-2727
RON — 347-3157
Glen Robertson
Tel. 874-2727

salon funéraire
wilson
funeral home
Serving Glengarrians In Cornwall
822 Pitt Street (613) 938-3888
Cornwall, Ontario
Ronald Wilson, Director
36-tf

THE DO-RE-ME
D.J. MUSIC
for all occasions
Professional Equipment
Tel. 347-2530
12-14-16tf

Steamclean Powerwash
on the spot cleaning of Trucks, Heavy Duty Equipment, etc.
Aluminum Siding, Logs
Clean and Disinfect Cow and Pig Barns, Poultry Cages, etc.
527-5248 4-tf

Services Offered

CUSTOM swathing. Tel. 347-3312 after 5 p.m. 32-2p

CUSTOM combining. 15-ft. floating head. Tel. 528-4363. 32-2p

CUSTOM combining for grain with 7720 John Deere with 18-ft. floating platform. Tel. 525-2770. 27-8c



Bourdon Aluminum Siding
Eaves—Eavestroughs—Fascia
Shutters—Steel and Vinyl Siding
Aluminum Windows and Doors
Also Awnings
FERNAND BOURDON
Alexandria, Ont.
Tel. 525-1906 15-tf

Notice

NOTICE TO CREDITORS

Any person having claims against the estate of Aurèle Perrier, late of the Village of Dalkeith, in the County of Glengarry, who died on the 13th day of June, 1982, must submit to the undersigned before the 23rd day of August, 1982, a statement of his claim supported by an affidavit. The executrix will distribute the estate without considering the claims of any person not having so filed a proof of claim.

Huguette Perrier, executrix,
by
Montpetit & Charbonneau
Barristers & Solicitors
482 Main Street East,
Hawkesbury, Ont. K6A 1A9
Solicitors for the executrix.
31-3c

NOTICE TO CREDITORS

IN THE MATTER OF THE ESTATE OF STANLEY PAQUETTE, LATE OF THE TOWNSHIP OF LANCASTER, IN THE COUNTY OF GLENGARRY, RETIRED LABORER.

TAKE NOTICE that all persons having claims against the estate of Stanley Paquette, retired laborer, who died on or about the 4th day of August, 1982, are hereby required to send full particulars of their claims to the undersigned solicitors on or before the 1st day of September, 1982, after which date the estate will be distributed, having regard only to the claims of which notice shall then have been received.

DATED at Alexandria, Ontario, this 5th day of August, 1982.

Diane Denobriga and Johanne Massie, co-executrices by their solicitors
Lefebvre, Bellefeuille
Barristers & Solicitors
39 Main Street North,
Alexandria, Ontario
K0C 1A0
32-3c

1 IH 3788 2+2 tractor only 596 hrs., like new
1 Caterpillar D3 dozer with roll bar and canopy
1 Dion 50 forage harvester with 2-row corn head
1 IH 15 forage harvester with 1 row corn head
1 John Deere 40 combine self-propelled with 10-ft. table
1 Cockshutt 540 tractor, gas
1 David Brown ADD1 backhow
Used Forage Blower
2 IH 56 **1 Gehl Hi-throw**
MF 15

8.8% FINANCING AVAILABLE

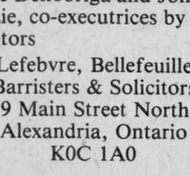

on all New Case Industrial Equipment
CASH DISCOUNTS
12.8% financing on all new Case garden tractors
August Special Sale on all inventory units
case INDUSTRIAL OR AGRICULTURAL
MARLEAU GARAGE
SALES and SERVICE
Sales Representative
Nelson Menard, 524-5783
St. Bernardin, Ont. Tel. 678-2033

166 Kenyon St. Tel. 525-1937

LOUIS LAUZON LTD.

Farm Machinery Dealer

Compressed concrete stave silos

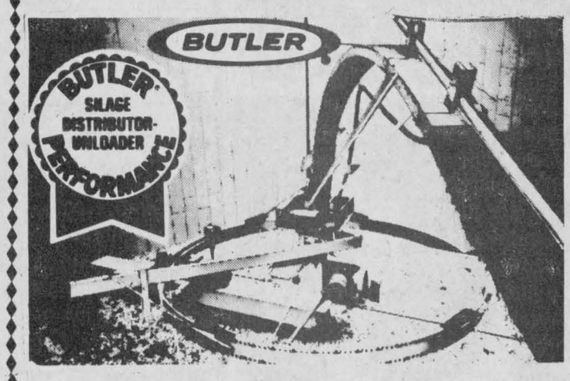

FEEDS SILAGE FAST

True 3-point suspension, no drive drum to manhandle, no weights to adjust, really throws it out, can't tip, can't tilt, 2 machines in one.

27-29tf

Ste. Marthe Festival

Co. of Vaudreuil, Quebec

August 12 to August 15

at the Youth Center

SATURDAY, AUGUST 14

at 8 p.m.

30 MAN PULL

BAVARIAN DANCE IN THE TENT

CROWNING OF QUEEN

SUNDAY, AUGUST 15

at noon

TRACTOR PULL

Stocks and Modified Classes

EVERYONE WELCOME

For information

514-459-4577

32-1p

THEORET A. Theoret & Fils Inc.

LAND IMPROVEMENT CONTRACTORS

SPECIALTY: FARM DRAINAGE

Tel. 1-514-373-4408

Collect calls accepted

175 Ellen
Valleyfield, P.Q.

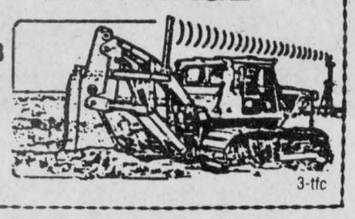

3-tfc

Are you having RADIATOR PROBLEMS? Call

RADIATOR SERVICE

MR. RADIATOR

Laurent Ladouceur, Prop.

Tel. 525-3752

13-tf

PUBLIC AUCTION SALE

WYATT'S ANTIQUES
COLLECTIBLES, UPHOLSTERY &
FURNITURE REPAIR EQUIPMENT
In the village of Vernon
20 miles south of Ottawa on Hwy. 31

As Mrs. Wyatt is discontinuing the business and selling the property, everything will be sold without reserve.

*** Viewing at 8 a.m. the morning of the sale**

Saturday, August 21

at 9 a.m.

Antiques and collectibles: Corner cupboard, pine with butternut front with glass doors, cleaned; flat wall cupboards, pine, butternut, ash, glass and solid doors; 2 walnut sideboards; maple and ash sideboards; low cupboards; tops for cupboards; walnut china cabinet; tables, large and small; walnut table, 52'', round, 2 12'' leaves; 2 gate leg tables; walnut sofa, upholstered in rose velvet, believed to have come from Scotland in 1823, an exceptional piece; settee and chair set; settees; sofas; butternut writing desk; large oak writing desk and chair; ladies' cherry wood writing desk; 3-pc. walnut bedroom suite, over 100 yrs. old; dressers; chest of drawers; beds; blanket boxes; cheese boxes; large assortment of chairs; spool shuttle; spooled wooden cribs and cradle; child's cutter and buggie seats; washstands; lift top commode; rugs and carpets; organ stool; large amount of walnut organ parts; walnut German mantle clock, working; pie crust clock; Waterbury clock, walnut, working; ladies; Waltham hunter case watch, and chain, engraved, good working order; walnut oval picture frames; large picture frames, good ones; Oilitte ''Chandler'' church in Caskill Mts. in frame; ''Chandler'' print in frame; ruby glass hanging lamp, brass front, complete, electrified; brass hanging lamp with flowered shade; oil lamps, Aladdin, Rays; hall lamp; amber crackle glass, electric ; dresser lamps; bracket lamps; electric lamp conversion parts; kerosene heater.

Dishes and glassware: Large collection of carnival glass—red, amithis, blue, green, marigold; breakfast sets; punch bowl and stand; vases; orange bowls; lamp shades, etc.; hair receivers; depression glass; pressed glass; china—German, Royal Rudolstadt, Nippon, Lemose; occupied Japan figurines; collection of antique cups and saucers; splatter glass, Marg Gregery; art glass; brides baskets; back pad bells; shaf bells; Garrard record changer; books; 2 stereos and speakers; colored TV; deep freeze, 12 cu. ft.; wringer-washer; chesterfield and chair; Westinghouse air conditioner, 8,000 B.T.U., heavy duty; 6 ft. glass showcase.

Upholstery and furniture, repair equipment: Paff upholstering sewing machine, heavy duty, with motor, clutch and stand; cushion packer; spring cutter; coil springs; spring bender and stretchers; no sag springs, 12 gauge; upholstery fabrics; vinyls; Teakwood panelling; teardrop pulls; old brass handles and hinges; new handles and pulls, wooden, porcelain and brass; mouldings; barn boards; old lumber; pine lumber, 6'x 15''x 1'', planed, cut 30 yrs. ago, never used; bench saw; saber saw; radial arm saw; band saw, 14''; 3-8'' drill; 1/2'' drill; 3-8'' drill combination screwdriver with reverse; 2 finishing sanders; sander-grinder; belt sander with dust bag, 24''; drill press with mortice machine attach.; router on stand, model 150-B' 4'' jointer planer; 3' wood lathe with stand and motor; all the above tools are Beaver Rockwell. Porter cable, heavy duty; 2 sets of lathe wood chisels; emery stone; 6 1/2'' skill saw, ''Skill'' Lombard chain saw; 3 sets of socket wrenches; motors; wire buffing wheel and motor; belt and pipe clamps; vices; air compressor and motor; spray guns and hoses; electric knife burner; nails; bolts; screwnails; large assortment of hand tools.

TERMS—CASH OR APPROVED CHEQUE

Auctioneer's note: As Wyatt Antiques have been in the business for over 20 years, this is the ideal auction for the antique and collector people. Come early. Sale will start promptly on time as this is one of the larges antique sales we have conducted.

Refreshments available.

Carson Hill, 821-2946
& Stewart James, 821-2784
Auctioneers

Mrs. Robert Wyatt
Proprietor

32-1c

AUCTION SALE

Maxville Arena
ANTIQUE FURNITURE,
CLOCKS AND COLLECTIBLES

Saturday, August 14

10 a.m.

TERMS—CASH

Auctioneer's note: This will be a very interesting auction, plan to attend.

Refreshments Available

Mansel Hay
Auctioneer
Dalkeith, Ont.
874-2597 -2589

Barbara Ramsay
Prop.
Dunvegan, Ont.

32-1c

EVENING AUCTION SALE

FURNITURE AND ANTIQUES
2 Mechanic Street E.
In the Village of Maxville

Tuesday evening, August 17

at 6:15 p.m.

9-piece red maple dining room set; 3 washstands; dressers; trunks; pictures and frames; quantity of dishes, some are antique; odd chairs; oriental rugs 9x12 and smaller; also miscellaneous items.

TERMS—CASH

Mansel M. Hay
Auctioneer
Dalkeith, Ont.
874-2597 -2589

Estate of
Loretta MacDonald

32-1c

AUCTION SALE

47 HEAD, QUALITY DAIRY CATTLE
FARM MACHINERY AND HORSES
at the farm of Chris Chisholm
Approx. 4 miles east of Hwy. 34
on the Glen Norman Rd., 9th Conc., Lancaster

Saturday, August 21

at 1 p.m. sharp

Cattle: 7 head purebred Ayrshire cows, (3 first calvers) 5 purchased at Rose Briar (Stuart Buchan's) dispersal. 17 head Holstein cows, majority first calvers; 14 heifers bred for fall, 8 calves (2 purebred Ayrshires), owner shipped 1,000 Litres per pickup on 24 milking. Cattle had a recent negative brucellosis test and are pregnancy checked. Purebred herd sire is a son of Clinton Camp Majesty from high producing dam. Will be 2 years old in November.

Horses: 2 registered Belgian mares, 1-year-old, half sisters. Children's Shetland pony, trained to ride and drive.

Machinery: 1981 Ford 7700 blue power special, 86 + h.p. with cab and radial tires, 875 hours. Ford 2,000 Super Dexta with front end loader and 2 buckets. Fordson Major, 54 h.p. Ford 151 4-furrow 16-18'' adjustable semi-mounted plow, 1981 model. John Deere 40 combine self propelled with cab. Dion threshing mill. International P.T.O. grain binder. M.F. No. 15 grinder mixer. 67 N.H baler with bale thrower. Smalley elevator, 45-foot, P.T.O. New Idea one row corn picker. No. 12 Oliver heavy duty disc, 20'' blades. Kovar 15-foot pony trail harrows. Int. seed drill with fertilizer box, steel wheels. M.F. 160 manure spreader. Gravity box with running gear, 3 hay wagons. 20 foot Wikomi grain elevator. Antique fanning mill with screens. Detson 7 foot snowblower. Lincoln welder. Grain airator dryer. 1972 Chev 10-ton dump box. 1974 Ford pickup, 302 standard with camper.

TERMS—CASH

Note: No small items, everything selling is listed so plan to attend early.

Ian Cumming
Auctioneer

Chris Chisholm
Proprietor

32-2c

AUCTION SALE

FURNITURE, ANTIQUES & MUSICAL INSTRUMENTS
63 Union Street, Vankleek Hill

Saturday, August 21

at 10:30 a.m.

9-piece walnut dining room set; oak hall rack; slant top desk; mahogany what-not; several small tables; several oil paintings; drum table; set of nesting tables, (Queen Anne style); his and hers upholstered arm chairs; RCA washer and dryer; crocks; butternut dresser with tear drop pulls; mahogany 3-piece bedroom set; Duncan Phyfe drop leaf table; antique settee and chairs; rocking chairs; antique gramophone; B&W television; captain's chair; small desk; 54'' wooden bed; night tables; dressers; kitchen set; refrigerator; 30'' electric stove; Electrolux vacuum cleaner; blankets; pictures and frames; luggage; camera slide projector; stereo; table and floor lamps; tapestry; several rugs; macrame; camping equipment; collection of salt and pepper shakers; a good selection of good dishes including complete set for 8; platters and bowls; case of silver; table cutlery; banjo; base fiddle; guitar and accordian; John Deere 8 h.p. snow blower 32'' with cab and chains; and many articles too numerous to mention.

TERMS—CASH

House has been sold.

Plan to attend. This is a good auction.

Mansel M. Hay
Auctioneer
Dalkeith, Ont.
874-2597 -2589

Darwin McCauley
Proprietor
Vankleek Hill

32-1c

ESTATE AUCTION

Settling the estate of
the Late Clarence F. Akins
held at the home, 1113 Pitt St., Cornwall

Saturday, August 14

starting at 10 a.m.

Refrigerator, G.E. cordiale 70'' chocolate brown, frost free and matching G.E. electric range with all conveniences plus 2 ovens—one continuous clean and one automatic self-clean, both in excellent condition; automatic washing machine G.E. plus an excellent RCA clothes dryer both only 2 years old; bedroom set w/matching 9-drawer dresser, chest of drawers and headboard; another bedroom set, 3-pc. with single bed; 2-pc. living room set; coffee table; end table; Koronet stereo Hifi with 8-track, turntable, disco light panel, AM/FM plus SW and LW; Zenith 20'' color TV; two fancy clocks, one battery operated; fancy wall mirror w/candle sconces; gliding rocker w/matching gliding foot stool; a considerable number of figurines, wall plates, knick knacks, vases; some stemware; dining room table, modern w/four chairs; china cabinet, credenza style, with hutch; Hitachi compact automatic dishwasher, apt. size; lawn chairs and chaise different styles, one vinyl covered; round patio table w/umbrella and 2 chairs, 1 lawn chaise (matching set); another round outdoor table with 2 ice cream parlor chairs; 14' aluminum extension ladder; aluminum stepladder; 3 h.p. garden tiller MTD; garden tools plus small wheelbarrow; and other maintenance tools plus many household articles.

TERMS—CASH

Robert Brown
Auctioneer

Marlene Akins
Kenneth Akins
Garry Akins
executors

32-1c

MASSIVE SAVINGS!

Big Cash Rebates Up To $21,900. Or Waiver of Finance Charges To January 1, 1983, PLUS a Rebate.

Now...buy the Massey-Ferguson equipment you need at never-before-equalled savings, thanks to Massey's **Super Cash Rebates** of up to $21,900! Get a cheque back from MF, or apply your rebate to the purchase price.

Or, choose this option: finance your machinery purchase with MF, pay **no finance charges** until January 1, 1983, and get a reduced rebate. Qualified credit and down payment required.

So, save big on the equipment you need. Check out the massive savings available on all eligible new models of MF combines, tractors, plus corn heads, hay tools...industrial equipment, too.

Hurry! Offers end October 31, 1982. See us today!

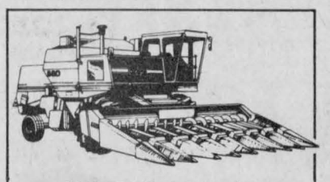

$18,800 REBATE

Rebates to $18,800 on cash purchase of MF 860 and 850 Combines. Harvest big savings now!



$21,900 REBATE

Rebates to $21,900 on cash purchase of MF 4-Wheel-Drive Tractors. Pour on that power!

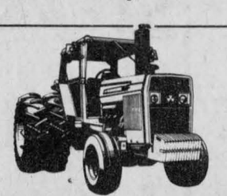

$16,500 REBATE

Rebates to $16,500 on cash purchase of MF 2000 Series Tractors. Get a cheque back from Massey!

MF CASH REBATES	SUPER REBATES (Cash Sale)	REBATES** WITH MF FINANCING
Agricultural Tractors:		
MF Compact Tractors*	$ 400	$ 200
MF 230, 245, 154-4	$ 2,900	$1,000
MF 255, 265, 275, 184-4	$ 4,200	$1,500
MF 285	$ 5,800	$2,000
MF 2675, 2705	$11,400	$5,300
MF 2745, 2775, 2805	$16,500	$7,600
MF 4800, 4840	$17,600	$6,100
MF 4880, 4900	$21,900	$7,600
Harvesting Equipment:		
MF 540 Combine	$17,700	$8,700
MF 550 Combine*	$13,200	$3,900
MF 860, 850 Combines	$18,800	$5,600

MF 851 PT Combine	$ 9,200	$2,700
Corn Heads	$500 per row	$200 per row
MF 35 PT Swather	$ 1,300	$ 400
MF 775 Swather	$ 3,500	$1,000
Rectangular Balers	$ 1,500	$ 500
Round Balers	$ 2,300	$ 800
Industrial Tractors:		
MF 20-50 Tractors	$ 4,400	$2,000
MF 20-50 Tractor Loaders	$ 6,000	$2,800
MF 30-50 Backhoe Loaders*	$ 8,800	$4,100
MF 60 Tractor Backhoe Loader	$13,100	$6,100

*EXCEPTIONS: MF 1010 Compact Tractor, MF 550 Western and MF 50F Backhoe Loader Backhoe Loader

**With no finance charge to 1/1/83.

MF Massey Ferguson

EXAMPLE ONLY

Selling price	$50,000
Down payment	17,000
Balance to finance	33,000
Finance charge to Jan. 1, 1983	—0—
Total contract due Jan. 1, 1983, or other terms arranged	33,000

MENARD FARM SUPPLIES LTD.

André Seguin, Prop.

Green Valley
Ontario

Tel. 525-2190
525-1961

32-1c

IGA warehouse prices on meat!

BULK FOOD SECTION
•Coffee •Cookies •Mix'n Match
•Candy •Fruit and Nut Mixes
•Spices plus Generic Products

STORE HOURS:
Mon.-Wed. 8:30 a.m.-6 p.m.
Thurs.-Fri. 8:30 a.m.-9 p.m.
Saturday 8:30 a.m.-6 p.m.

CANADA GRADE "A" BEEF

BLADE ROAST BONELESS 5.03 /kg 2.28 /lb	**CROSS RIB STEAK** BONELESS 5.91 /kg 2.68 /lb	**T-BONE STEAKS** 8.77 /kg 3.98 /lb	**SIRLOIN TIP STEAKS** 7.45 /kg 3.38 /lb
RIB STEAKS FIRST 4 RIBS ONLY 7.89 /kg 3.58 /lb	**TOP SIRLOIN STEAK** BONELESS 8.77 /kg 3.98 /lb	**SHORT RIB ROAST** CHUCK, BONE-IN 3.49 /kg 1.58 /lb	**RIB ROAST** CAP OFF 8.77 /kg 3.98 /lb
RIB STEAKS CAP OFF 8.77 /kg 3.98 /lb	**PRIME RIB ROAST** FIRST 4 RIBS ONLY 7.67 /kg 3.48 /lb	**BLADE STEAK** BONELESS 5.25 /kg 2.38 /lb	**SIRLOIN TIP ROAST** 7.45 /kg 3.38 /lb
TENDERIZED STEAKS FROM THE HIP 8.77 /kg 3.98 /lb	**GROUND BEEF** REGULAR 2.82 /kg 1.28 /lb	**SIRLOIN STEAK** 7.67 /kg 3.48 /lb	**ROUND STEAK ROAST** INSIDE 8.11 /kg 3.68 /lb
BLADE STEAKS 3.70 /kg 1.68 /lb	**GROUND BEEF** MEDIUM 3.88 /kg 1.76 /lb	**RIB EYE STEAKS** 13.18 /kg 5.98 /lb	**ROUND STEAK ROAST** OUTSIDE 7.01 /kg 3.18 /lb
ROUND STEAK INSIDE 8.11 /kg 3.68 /lb	**GROUND BEEF** LEAN 4.06 /kg 1.84 /lb	**SHOULDER STEAKS** RIB BONES REMOVED 4.37 /kg 1.98 /lb	**SHORT RIBS** FOR BRAISING 2.16 /kg .98 /lb

CANADIAN PORK

PORK CHOPS CENTRE CUT LOIN 6.59 /kg 2.99 /lb	**LOIN PORK ROAST** BONELESS CENTRE CUT 8.36 /kg 3.79 /lb	**PORK CHOPS** RIB & TENDERLOIN END 5.25 /kg 2.38 /lb	**PORK ROAST** SHOULDER 3.29 /kg 1.49 /lb
PORK CHOPS BONELESS CENTRE CUT LOIN 8.36 /kg 3.79 /lb	**BUTT CHOPS** SHOULDER PORK 4.37 /kg 1.98 /lb	**PORK ROAST** BONELESS END CUT LOIN 7.03 /kg 3.19 /lb	**BUTT ROAST** BONELESS-SHOULDER 4.39 /kg 1.99 /lb
PORK TENDER-LOIN 9.90 /kg 4.49 /lb	**SPARE RIBS** SIDE 4.83 /kg 2.19 /lb	**PORK RIBLETS** 1.74 /kg .79 /lb	**PORK RIBLETS** 1.74 /kg .79 /lb

POULTRY

CHICKEN BREASTS KNIFE CUT 3.95 /kg 1.79 /lb	**CHICKEN HALVES** 2.54 /kg 1.15 /lb		
CHICKEN DRUMSTICKS KNIFE CUT 3.73 /kg 1.69 /lb	**ROASTING CHICKENS** CANADA GRADE "A" OVER 4 LBS FRESH 2.84 /kg 1.29 /lb		
CHICKEN THIGHS KNIFE CUT 3.51 /kg 1.59 /lb	**ROASTING CHICKEN** BURN'S, SELF BASTING 3.51 /kg 1.59 /lb		
CHICKEN WINGS 2.40 /kg 1.09 /lb	**CHICKEN** WHOLE CUT-UP 2.40 /kg 1.09 /lb		
CHICKEN LEGS KNIFE CUT 3.51 /kg 1.59 /lb	**CHICKEN QUARTERS (BREASTS)** 2.62 /kg 1.19 /lb		
CHICKEN LIVERS 1.30 /kg .59 /lb	**CHICKEN QUARTERS (LEGS)** 2.58 /kg 1.17 /lb		

WEDNESDAY
SENIOR CITIZEN'S DAY
FREE DELIVERY

IGA warehouse prices... EVERY DAY, EVERY WEEK!