The Glengarry News

VOL. 88 No. 1 ALEXANDRIA, ONTARIO, THURSDAY, JANUARY 3, 1980 SINGLE COPY 25c

Car crash sends man to hospital

A 21-year-old man from the Fourth Concession of Lancaster is in serious condition in Montreal Neurological Hospital following a car accident on December 18.

Michel Bourbonnais is still unconscious, with serious head injuries, a broken jaw, cracked pelvis, cracked second vertebrae and injuries to his hands. His father, Marcel Bourbonnais told The News yesterday that some fingers might have to be amputated on both hands.

Bourbonnais had been thrown from the car in which he was a passenger and had suffered from frostbite before being rescued.

The driver of the vehicle, Paul Major, 22, of North Lancaster is suffering from broken ribs. He was released from hospital a few days after the accident.

The young men had been driving northward from Beaudette when the late model Buick went out of control. Major was badly stunned in the accident but managed to free himself from the car and go about a half mile for help.

Bourbonnais had been lying exposed to the cold for about a half hour, his father said.

The victim was married about three months ago to Sylvia Ravary of Montreal. They operate the farm at the corner of the Fourth of Lancaster and the Curry Hill sideroad, County Road 23.

Electrocution kills 29 cows

The Yuletide was not exactly a joyous time for Artie MacCuaig.

When the Curry Hill farmer went out to the barn to do his chores the morning after Christmas he found 29 of his cows dead, all electrocuted.

According to the 32-year-old owner, a wire outside the barn broke, shorted on a live wire and entered on a ground wire to the vacuum line and pipe line. This was connected to the head rail where the cows were tied with chains.

Five animals survived the accident. Four of them had broken their chains and were loose in the barn and Mr. MacCuaig surmised they must have been standing when they got the initial shock and this caused them to jump and break their chains.

However, in one row where 16 cows were tied side by side one cow at the end of the line was still tied but unharmed. There seemed

(Continued on Page 2)



NEW YEAR'S DAY, 1980—The Beaudette River on Highway 34 at Green Valley, looked like the usual Easter flood on Christmas Day but by New Year's the flats had frozen over with acres of ice everywhere. (Anna Margaret MacDonald)

Glengarry drug bust nabs eight

Combined forces of the Long Sault RCMP and the Ontario Drug Squad have carried out the largest drug raid in Glengarry's history.

On December 14, eight officers swooped down on a Kenyon farm and confiscated a sophisticated LSD (Lysergic Diethylamide Acid) factory and 725 grams of hashish oil.

The factory was capable of producing 300,000 "hits" of the halucinogenic LSD, worth an estimated $2 million on the street, according to RCMP. The hashish oil has a street value of around $20,000.

The operation was located on the former residence of Stan Bernard, now living in St. Lazare, Que. He has been renting out the Fifth of Kenyon farm for some time.

Eight area residents, three from Lancaster and five from Cornwall, have been arrested in connection with the raid.

Charged are three women between 16 and 39 and five men ranging from 19 to 27. They have been charged with conspiracy to traffic a restricted drug and four have been charged with possession for the purpose of trafficking in a narcotic.

A court appearance has been set for January 28 in Alexandria.

The officers also found a .22 calibre semi-automatic pistol in the raid. It was identified as one stolen in Summerstown last year. Lancaster OPP are investigating.

Osie is retiring

SD&G MPP Osie Villeneuve has announced he will not seek another term in the Ontario legislature.

The 73-year-old Maxville resident said it is time to turn the iob over to a younger man.

Mr. Villeneuve has represented the area at Queen's Park—and for a brief period in Ottawa—since 1948.

He is the longest sitting member of the legislature.

Crites named new warden, calls for economic growth

Newly acclaimed United Counties Warden George Crites has proposed the establishment of an economic development committee.

"The 1980s are going to be tough economic times and we have to ask ourselves some fundamental questions," he said.

"Are the United Counties providing the leadership and fulfilling the responsibilities that will be required to guide us through the next decade and beyond?

"Just survival is not enough. As elected people we have to assume leadership and responsibility."

He said other Eastern Ontario Counties "with far fewer locational advantages are luring numerous small and medium-sized industries."

He noted that "we have the natural resources, both material and human, to be prosperous. We have a superior locational advantage compared to the remainder of Eastern Ontario."

The warden said SD&G cannot rely on the provincial government or luck to attract industries.

Reeve Crites also said county council will be required to "seriously consider" what services can be offered in areas affected by compulsory binding arbitration contract awards.

"Many such awards appear to be made without any due regard to their financial implications and impact," he said.

Often they are "well in excess of the scope of the available provincial funding or the financial ability of the service user," he said, in reference to a recent arbitration award to Cornwall firefighters which featured a 12 per cent wage increase.

Such a situation affects SD&G because a provincial arbitrator is now looking into the contract dispute at Glen-Stor-Dun Lodge, he said.

Cleary in line for top post

Cornwall Township Reeve John Cleary will likely be warden of the United Counites in three years.

Mr. Cleary took the first step towards the post by obtaining the chairmanship of the Social Services Committee.

He was acclaimed to the position, regarded as the first of three steps leading to the warden's post.

The chairman of the Social Services Committee becomes

(Continued on Page 2)



YULETIDE MISFORTUNE—On Sunday night the Kenyon home of Raymond Bellefeuille was gutted as fire spread from a bedroom. Alexandria firemen managed to save the shell of the house, but the inside was destroyed. (Staff Photo—Rothgeb)

Seven homeless after blaze

Seven people are homeless after an evening fire destroyed the Kenyon home of Raymond Bellefeuille on Sunday. The blaze started in an upstairs bedroom and spread quickly, forcing the family to leave without saving any possessions.

Left without a home are Raymond and Juliette Bellefeuille and their children Agathe, 18, Gilles, 16, Ivan, 11 and Debbie, 9. Also homeless is Mr. Bellefeuille's mother Catherine, who had been living with the family.

The two-storey home, located at the intersection of Highway 34 and the Fourth of Kenyon, was "badly gutted," according to Alexandria Deputy Fire Chief James Graham.

The Bellefeuilles are now staying with Gerald Theoret in Greenfield while they look for a new home. Mrs. Bellefeuille told The News that the family lost everything and had dropped the insurance coverage on the house.

Dr. Vaidya dies suddenly

Funeral services were held December 24 for one of Apple Hill's most respected citizens, Dr. Prabhakar Vaidya.

Dr. Vaidya, who died suddenly at home at the age of 51, had been the family doctor in the village since 1969. He was chairman of the Medical Advisory Committee of Bestview Lodge Health Care Centre and chief of family practice for 1980.

Born in the city of Indore, India, he graduated from Nagpur Medical College in 1952. He later did research in neuroanatomy and obtained his PhD from the University of Michigan.

He then moved to Ottawa where he had extensive training in neurology at Ottawa Civic Hospital. He also studied at the University Hospital in Cincinnati.

Dr. Vaidya is survived by his wife Nalini; three daughters, Neelma, Purnima and Nutan; and brother Madhoa.

The funeral held at Maxville United Church, combined a traditional service with an Indian service. Several members of the local and Ottawa Hindu communities attended.

Rev. Fred Cappuccino of Kenyon and Dr. I. Deepan of Cornwall officiated.

Members of the medical profession formed an honor guard and pallbearers were his brother Madhao, son-in-law Brent Moran, Shri Shastri, Dr. Dongri, Bill Murray and John Munro.

Following the service, the body was taken to Ottawa for cremation.

Those who knew Dr. Vaidya have attested to the esteem in which he was held in the Apple Hill area. One of the few doctors who still made regular house calls, his constant availability was a great comfort to the community.

Not only did he administer to the physical needs of his patients, he was also a source of inspiration to those who consulted him about emotional problems.

An avid student of contemporary politics and world affairs, Dr. Vaidya opened his home to friends and acquaintances every two weeks where he stimulated the group to rousing discussions on topics of current interest.

His intense love of mankind was reflected in virtually every aspect of his life, including his participation in the local boat people program.

Residents say it will be difficult to find a replacement physician with such a commitment to both his profession and humanity in general.



BAPTIZED ON CHRISTMAS EVE—Infant Anick Menard was the centre of attraction at the final Year of the Child celebration at St. Mary's Church, Green Valley, as all the parish children gathered for an 8 p.m. mass. Baptizing the baby is Father Gerald Poirier and others from left are: godparents Denise and Michael Lacombe, the parents, Rena and Daniel Menard and another daughter, Manon. The two-week-old infant was placed in the church crib for the remainder of the celebration where she remained in blissful slumber.

(Staff Photo—Anna Margaret MacDonald)

Cleary in line for . . .

(Continued from Page 1)

chairman of the Roads and Bridges Committee the following year and Finance Committee Chairman the third year.

If he remains a member of Counties Council that long, he will then be named warden.

Counties Council also went through the formality of appointing George Cooper, reeve of Matilda Township, as finance chairman and Hugh McIntyre as chairman of roads and bridges. Cooper, if he is re-elected in his township next November, will become warden next December.

Council also appointed Ewart Simms as chairman of the agriculture, reforestation and planning committee.

Other appointments are: Glen-Stor-Dun Lodge: George A. Crites, Lynden S. Hough, W. D. Dillabough and Hubert Quart.

St. Lawrence Estate: Garnet Ezard, James Sullivan and Adrian Gadbois.

Social Services Advisory Committee: George A. Crites, John Cleary, Paul Legros and Dr. Larry Gray.

Children's Aid Society: Charles Johnstone, Lorne Strader and Yollande Viau.

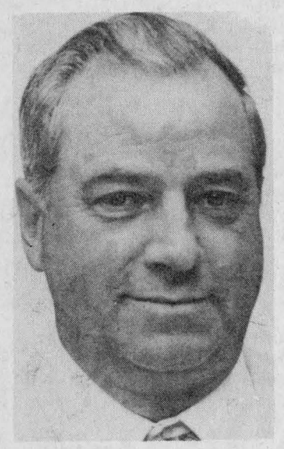

WARDEN GEORGE CRITES

Agriculture, Reforestation and Planning Advisory Committee: George Crites, Ewart Simms, Henry Zwirek and Ewen McDonald.

Advisory Roads Committee: Stewart Hart-5 years, Gerald Holmes-4 years, Hugh McIntyre-3 years, George S. Cooper-2 years, W. J. Cumming-1 year, and Warden George A. Crites as an Ex-Officio Member.

County Library Board: George Crites, John Moss, Robert Gillard, Kenneth MacLennan and Carol Baxter as a non-member of council.

Board of Health: R. M. Roy and J. C. Whitteker.

Seaway Valley Regional Tourist Council: Garnet Robertson, and Roy Brister and Ian MacIntosh as non-members of Council.

Joint Airport Committee: John Moss, Adrian Gadbois and Frank Rooney.

Board of Governors Cornwall General Hospital: Garnet Robertson.

Board of Governors Religious Hospitallers of St. Joseph: Maurice Jeaurond and James D. Brannen.

Board of Governors Winchester Memorial Hospital: Keith Fawcett.

Board of Governors Glengarry Memorial Hospital: Rheal Lefebvre.

Committee of Management St. Jospeh's Villa: Robert Carkner.

Committee of Management Maxville Manor: Norman MacLeod.

Seaway Valley District Hospital Planning Council: George Crites.

History Committee: George Crites, Henry Zwirek, Hubert Quart, George Cooper and Ron Workman, Keith Graham and Mrs. Carol Baxter as advisors to the committee.

Land Division Committee: Wilfred Vallance and Alex McNaughton.

Checking Committee: George Crites and George Cooper.

Emergency Measures Committee: George Crites, George Cooper, Hugh McIntyre, and John Cleary.

Personnel Committee: warden, chairman of finance, chairman of the advisory roads committee, chairman of social services committee, chairman of Glen-Stor-Dun Lodge committee and chairman or vice-chairman of St. Lawrence Estate.

Alexandria lawyer's office broken into and fire started

The Alexandria office of Macdonald and Aubry Solicitors was broken into sometime Tuesday night. The office and vault were ransacked.

According to Alexandria Constable Paul Deveau, a hole was punched through one of the walls of the vault. Less than $50 in petty cash was taken, but a fire was started in the vault, destroying some papers.

Local fire investigator Marcel Lalonde has been called in to determine whether or not the fire was intentionally set. The office was entered through a second-storey window.

On New Year's Eve the Alexandria IGA was broken into through an eight by eight foot window on the east side of the store. Approximately $900 was stolen from the cash registers and $1,000 in lottery ticket money was taken.

Also missing was some food, coffee and cigarettes. Alexandria Police have no suspects yet.

During the night of December 28 Glengarry District High School was vandalized, but nothing inside the building was taken. Damage to windows has been estimated at $200. The building was again broken into on Tuesday night, but the vandal set off an alarm and ran when police showed up. No arrests have been made.

Four area juveniles have been arrested by Alexandria Police in connection with a rash of vandalism in town recently. Police believe the youngsters are responsible for breaking windows and Christmas lights of several homes and stores.

The four are also charged with a break and enter at Lise Variety Store.

Electrocution . . .

(Continued from Page 1)

to be no explanation for her survival.

The farmer estimates his loss between $20,000 and $35,000. He has partial insurance.

"We were lucky it wasn't worse, all the machinery in the barn was alive and I hadn't touched any of it. When I saw the cows lying there I went outside and saw the broken wire so I turned the power off right away," MacCuaig said.

"It was hard to realize. I called Machabees service and in a few hours seven trucks had hauled away almost my entire stock. There is nothing recoverable in a loss like this."

The farmer is attempting to replace his herd but feels it will take at least a month to be able to pick up some stock. A Quebec milk shipper, he says the local fieldman has assured him the Federation of Milk Producers will allow him some time to replace his herd without loss of quota.

"The price of cows has almost tripled in the past few years. It isn't that easy to replace so many cows in a hurry but the quicker I do, the faster we get into production again."

Government creates delay

Agriculture Minister John Wise has announced that the planned switch to metric measurement (SI) in the livestock sector, will be delayed.

"The hog and cattle industries were scheduled to go on the metric system on January 1, 1980. However, in keeping with the government's reassessment of metric implementation, beef and hog marketing will both remain under the Imperial measurement system for the time being," Mr. Wise said.



SUCH A WONDERFUL RINK—While the Alexandria Lake was wide open at Christmas, just a few days later it had frozen and hundreds of children and adults alike enjoyed the best of open air rinks. The weather was ideal—cold enough to freeze, but not too cold to prevent hours of fun outdoors. Note police car near Firemen's Island. (Anna Margaret MacDonald)

LUNGS ARE FOR LIFE
Contact Your Lung Association
"The Christmas Seal People"

Barbara's
will accept exchanges
until
January 8, 1980
29 Main St., Alexandria
Tel. 525-1554
1-1c

Atlantic Hotel
The Station
Alexandria
Wednesday to Saturday
January 2 to January 5
Metric Power
Monday to Wednesday
January 7 to January 9
Hughie MacDonell
Thursday to Saturday
January 10 to January 12
The Dorney Duo

SAVE! SAVE! SAVE!
SUPER SAVE SALE
at
BOB LEROUX FURNITURE
206 Main St. S. Alexandria Tel: 525-1267



10% to 40% SAVINGS Begin Thursday, January 3rd

ATTENTION: Only 25 shopping days left before our grand draw on January 31st, 1980

With every amount of $100 in purchases you get a chance to WIN one of the following:

1st PRIZE
A trip for two to MIAMI, FLORIDA for one week. In co-operation with Alexandria Travel and Wardair Suez Motel

2nd PRIZE
Admiral Dishwasher

3rd PRIZE
Speed Queen Clothes Dryer

4th PRIZE
Deluxe Eureka Vacuum Cleaner

5th PRIZE
Portable Black and White Quasar Television

Maxville

Velma Franklin
527-5533

Mr. and Mrs. Osie Villeneuve enjoyed some holiday visiting this year. They spent Christmas in Toronto with Mr. and Mrs. Brian Villeneuve and New Year's Day in Kanata with Mr. and Mrs. F. B. Villeneuve and family.

A welcome to several new residents of the village on Mechanic Street West: in the home formerly occupied by Mrs. D. J. McEwen are Rick and Cathy Long and their sons Sloan and Richard from Kingston and Larry and Arlene Lamoyre with sons Benji and Michael from Cornwall. In the former Wilfred Doth home are Mr. and Mrs. Long of Montreal.

The old Hugh Coleman house on Mechanic West, vacant these many years, has recently been demolished. The property is presently owned by Gordon Campbell.

The weekly Lions' Draw continues to build up. Allan Benton of Apple Hill shared $180 with them this time.

With Mr. and Mrs. Stan Jasiewicz and family of Greenfield during the holidays were Mrs. Theresa Panek and sons Bob and Johnny of Chicago. Mrs. Panek was a schoolmate of Mrs. Lusia Jasiewicz in Poland.

Mr. and Mrs. Nick Veenstra are now settled comfortably into their new home in Ingleside. They returned to spend a day visiting old friends in Maxville.

Home for Christmas with Mr. and Mrs. Keith Franklin and family of St. Elmo were Kerry and Jennifer from Guelph and Eileen from Edmonton.

Mr. and Mrs. Gregor McEwen and Mary spent their holiday with Mr. and Mrs. Bob Brown and family in Bathurst, New Brunswick.

On December 30 the members of the Polish community of Greenfield and district had the opportunity to attend a special Polish Mass in St. Francis de Sales Church, Cornwall.

Mr. and Mrs. Gordon Winter had their family home with them for the holidays, Betty from London and Bill and Beverley from Toronto.

TICKET DRAWN

A very pretty quilt has been on display in the window of Colbourne's Variety the past few weeks—the traditional basket on a white background. This was being raffled by the ladies of St. James Parish. The winning ticket was drawn at Munroe's M and M on Saturday and the lucky lady who took it home was Miss Anita Rivette of Alexandria.

LIONS PAY PLEDGE

The Maxville and District Lions Club will be having its next dinner meeting on Thursday, January 3, at the Sports Complex. Arrangements are being made to have a speaker from the Provincial Attorney General's Department. Another highlight of this meeting will be the completion of payment of the Club's $31,000 pledge to the Complex; a source of great pride to every hard-working member of the Club. Don't forget to support the Lions' new 50-50 draw—the lucky winner this week was Mrs. Marie Tessier of Moose Creek, and she shared $167 with the Lions.

CHRISTMAS VISIT

There was fine carol singing at the Maxville Manor last Tuesday evening when the Scouts, Cubs, Guides, Brownies and Pathfinders and their leaders paid their annual Christmas visit. Accompanied by Mrs. Beth Williamson, they began their songs on stage in the auditorium, then moved along the hallways and sang in each small lounge. The voices were loud and clear—there must have been a lot of practice.

The Pathfinders carried large baskets and handed out slices of Christmas cake to all the residents. Many parents had accompanied the children and had a chance to enjoy a visit with their old friends in the Manor. With the Scouts was their leader Don Williamson, with the Cubs, Mrs. Ann Stewart, with the Pathfinders and Guides, Mrs. Thornton and Mrs. Besner, Mrs. Symons and Mrs. Montgomery and with the Brownies Mrs. Joan Ferguson and several assisting mothers. The Guides had made a beautiful felt banner as a Christmas greeting to the residents.

WINNERS CHOSEN

The judges for the Maxville Horticultural Society's Christmas Lighting competition toured the area this week and found quite a few out-of-town winners. Front Door, Mrs. Velma Franklin, Donald Kennedy and Mrs. Ernest Rowe in Riceville; Front Window, Mrs. Oris Beaudette, Mrs. Ernest Rowe and Ernest Wilkes; Over-All went to Gregory Ryan, Gerald Lalonde and Mrs. Rowe, all of Riceville.

CHAMPIONS

On a cheerful sporting note, the Maxville Senior School Boys and Girls were 1979 Volleyball Champions for Glengarry.

SCOUTS CELEBRATE

On Friday, December 14, the Maxville Scouts and Cubs, their leaders and their families enjoyed a gala Christmas party at the Senior School. To start with there was a bountiful chicken supper in a room decorated with the traditional tree and trimmings. Then Santa Claus arrived and he had a gift for every single Scout and Cub.

With the Scouts was their leader Don Williamson and with the Cubs Mrs. Ann Stewart and Mrs. Joanna MacLennan. Junior leaders for the Cubs are Julia and Joanna Jasiewicz. Special guests at the dinner were District President Lee Russell of Cornwall and Dwayne MacKinnon, principal of the Senior School, which provides the space for the groups' weekly meetings.

A highlight of the evening was the drawing of the winning tickets in the raffle. A food hamper went to Finlay MacKenzie of Maxville; the cameo tablecloth to Mrs. Jessie McIntosh of Dyer Road; the Christmas cheer to Martin Lafleur (and his father) of Moose Creek; and the macrame Christmas tree was won by Mrs. Elsie MacCrimmon of Dunvegan.

On December 27 all the Cubs and Scouts spent a very informative afternoon touring the premises of the Brown Shoe Factory in Alexandria. On December 28 they sponsored two showings of a Jerry Lewis movie "The Family Jewels" at the Sports Complex and there was a good attendance of village children for this holiday treat.

Held Christmas events at Manor

by Kevin Parkinson

TUESDAY, DECEMBER 18

On Tuesday evening the Boy Scouts, Brownies, Guides and Pathfinders visited the Manor and sang Christmas carols in the corridors. They gave each resident a bookmark and a piece of Christmas cake during their visit. Refreshments were provided by the kitchen staff for the visitors.

WEDNESDAY, DECEMBER 19

The Ladies' Auxiliary of Maxville Manor hosted a Christmas party. The residents of the Manor provided the entertainment for the evening. Approximately 20 residents performed at the party.

The program consisted of: Scripture reading of the first Christmas, recitals with a Christmas theme, carol singing by the residents' choir and several other individual performances, including two residents who played the mouth organ. Mrs. W. McGregor played the piano for the program. W. Sturkenboom was the MC.

At the end of the evening, several of the ladies from the auxiliary handed out a gift to each resident, with the help of a resident "Santa Claus." Cookies and ice cream were served to round off the evening, which was enjoyed by all.

THURSDAY, DECEMBER 20

On Thursday afternoon, the students of Maxville Senior School presented a Christmas pageant for the residents. The pageant was directed by Mrs. Hunter and the choir by Mrs. Campbell. Earlier in the day, several girls from the same school played Christmas carols on the piano. The residents thoroughly enjoyed the students' efforts.

FRIDAY, DECEMBER 21

The December birthday party at the Maxville Manor was sponsored by the staff. Kevin Parkinson was the MC. Staff member Catherine McRae gave a humorous Christmas recital. The staff choir presented a musical version of the first Christmas. Narration of the first Christmas by the MC was combined with various Christmas carols by the staff. Mr. Munro and Leonard Robinson entertained the residents on the guitar and violin respectively. Mrs. Diana Lascelle played the piano for the entire program.

Thirteen residents celebrated December birthdays and were presented with gifts. Mrs. Buzeb cut the beautifully decorated birthday cake.

Everyone enjoyed the afternoon.

Dunvegan

Marion I. Loewen
527-2284

Mr. and Mrs. Gordon Fresque spent Christmas with their daughter and son-in-law, Mr. and Mrs. Ronald Moore, Deseronto.

Mr. Percy Fretwell, Prescott, is visiting with his daughter, Mr. and Mrs. Gordon Fresque at the Manse.

Jim Clark of Calgary is visiting with his cousin Donald Clark for a few days and calling on old friends in the area.

Rene Fliegans was visited by his sister and her family, Mr. and Mrs. Henry Friedrich and Daniel of Halifax, N.S. It was a happy reunion over Christmas because it had been 22 years since Rene had last seen his sister.

Mr. and Mrs. John Loewen spent Christmas with their daughter and her family, Edwin and Marianne Collin and David. On Christmas day there was a family gathering for dinner and Yvon and Barbara Ladouceur and Gabriel of Green Valley, Murdie and Louise Clark of Kemptville, Donald Clark of Dunvegan and Mr. Willie Clark of Maxville Manor were there for the day.

Mr. and Mrs. Rae MacLeod and daughter Debby had as their guests for Christmas: Mr. and Mrs. Mansel MacLeod of Oshawa, Gladys MacLeod of Ottawa, and their father Neil B. MacLeod of Maxville Manor. Mr. and Mrs. Grant Little of Oshawa also called.

Mr. and Mrs. B. MacQueen entertained their family and friends for Christmas dinner on Sunday.

Mr. and Mrs. Bob Cunning of Mississauga and Mrs. D.H. MacIntosh had Christmas dinner with Mr. and Mrs. Weldon MacIntosh and Carl, Scott and Steven.

Mr. and Mrs. George Robinson of Montreal were visitors with Mr. and Mrs. Wesley Chisholm, Elizabeth and Robert for Christmas.

Adam F. MacQueen spent Christmas with his daughter, Mrs. Clifford Nixon, Mr. Nixon and family in Cornwall. He also visited with his son Kenneth, Margaret and family in Ottawa during the holiday season.

Mr. and Mrs. Walter Barton had as guests for Christmas dinner: Mr. and Mrs. Hugh Bradley, Mr. and Mrs. Weldon MacIntosh and family and Mrs. D. H. MacIntosh.

Mrs. D. H. MacIntosh, Weldon and Doris MacIntosh and family had Christmas dinner with Mr. and Mrs. Rae MacGillivray and family of Kirk Hill.

Angus J. MacLeod, accompanied by Mr. and Mrs. Donald Urquhart and his father Duncan MacLeod of the Maxville Manor, spent Christmas day with Mr. and Mrs. Ken MacEwen and family of Ottawa.

Donald Urquhart was in Cornwall to visit his brother Willie, who is a patient in hospital. We hope to hear that he is improving in health.

Mr. and Mrs. G. Masson and family spent the holidays visiting relatives in New Brunswick.

Miss Muriel Stewart and Mrs. Isabel Goodfellow were at home in the village over the holidays and entertained their many friends who called.

We extend the sympathy of the community to Mr. and Mrs. John Ross MacLeod and family on the death of Mr. MacLeod's borther, Hamish MacLeod.

DUNVEGAN RECREATION ASSOCIATION

The Dunvegan Recreation Association will hold public skating on Thursday, January 10, from 7:30 until 9 p.m. Don't forget to mark your calendar.

The Dunvegan hockey team played at the Maxville Sports Complex on Thursday, December 27. The team tied Glen Robertson 4-4, but lost in sudden death, moving it to the B division. It played Dalhousie and won 5-4. The final game was against Sauve's Trucking and Dunvegan won 7-1, taking the B division championship trophy.

Coach for the Dunvegan team is Denis Ranger and Assistant Coach is Jerome Andre. Team members are: Norman Bankley, Findlay MacDonald, Wayne Kippen, Kennie MacLeod, John MacSweyn, Wayne Campbell, Robert Campbell, Carl Campbell, Steven Kavic, Bernard Seguin, Dale Coleman, Hughie Coleman, Allan Evans, Ricky Wensink, Donald Dashney, Mark Titley and Darren MacCuaig. The trophy is on display at John Keith and Marvel MacLeod's Gas Bar Store at Laggan.

Glengarrian dies

Hugh Francis MacDonald of Montreal died on December 9, 1979 and was buried from St. Raphael's Church on December 12.

His wife, the former Mary Edith McDonell of Glen Roy, predeceased him on April 13, 1979.

Left to mourn are his five children, Lenore (Mrs. R. McGarr) of Montreal, John of Toronto, Frances (Mrs. A. Peters) of Montreal, Grant of Toronto and Carmel of Montreal. Eighteen grandchildren and three great grandchildren, his sisters-in-law Mrs. Alex MacDonald of Montreal, Sister Irene McDonell (order of the Holy Cross) of Montreal, Mrs. T. J. Cox of Princeton, New Jersey and brothers-in-law, Andrew McDonell of Flint, Mich., and Duncan McDonell of Montreal.

Meeting called

There will be a volunteer meeting at Maxville Manor on Tuesday, January 8, at 7 p.m., advises Kevin Parkinson, volunteer co-ordinator.

The purpose of the meeting is to bring together everyone who is currently doing volunteer work at the Manor including the ladies' auxiliary and anyone who is interested in becoming involved for the first time.

The agenda will include a discussion of the older person in society, the role of homes for the aged and the importance and need of volunteers. Everyone is invited to attend. Interested students are also welcome.

SCOTTISH GIFT SHOP 35-tf

Main St., Maxville 527-2037

Many Tartans in Stock, Sweaters in Lambswool, Shetland, Fair Isle and Aran, Druamor Soap made in Skye, Large Selection of Records including the New "Tartan" Record.

Jewellery Bagpipes Supplies

Hours: 10-5 Daily. Closed Wednesday.

News from Laggan

Mr. and Mrs. Peter Peckett, Kanata, visited with Mr. and Mrs. Malcolm N. Grant the Saturday preceeding Christmas.

Home with their parents Mr. and Mrs. Keith MacMaster for Christmas were Ruthie, Edmonton; Louise, Cardinal; Lois, Kingston; Jamie, Gloucester Police Force and Mrs. MacMaster's mother, Mrs. Sarah Lee, Vernon.

Gail Campbell, Ottawa spent Christmas with her parents Mr. and Mrs. Morlin Campbeell and guests for Christmas dinner were, Mrs. Neil Chisholm, Donald, Helen and Marilyn, Maxville.

The MacLeod Groceteria held a draw on a Christmas stocking and it was won by Ruthie MacMaster, Edmonton.

With Mr. and Mrs. Arthur Franklin for Christmas were Mr. and Mrs. Bill Franklin and family, Osgoode, and Mr. and Mrs. Henry Harms and family, Hamilton.

Visitors with W.D. MacNeil last week were Mr. and Mrs. Don Duffy and Sean, Toronto, and on Monday Mr. and Mrs. Ken Pond and family, Ottawa.

Mr. and Mrs. Norman Stewart were with Mr. and Mrs. Don MacInnis, Pincourt for Yuletide holiday and Mr. and Mrs. Peter Miller and son, Calgary, visited with them the past weekend.

Mr. and Mrs. Lloyd MacLeod and Brian were with Mrs. J.J. MacMillan for Christmas and spent New Years with Mr. and Mrs. Ken Roeske and sons, Ottawa.

Ralph MacSweyn left after Christmas to play in a hockey tournament with Loyola Grads in Europe.

Mr. and Mrs. M.N. Grant spent Christmas with Mr. and Mrs. Bob Armstrong, Bells Corners.

Mr. and Mrs. Dan Theriault, Cape Breton, called on friends in the area Saturday.

Phyllis MacMaster, Newmarket and Sandra MacMaster, University of Guelph spent the holidays with their parents Mr. and Mrs. D.E. MacMaster.

Bevans MacMaster, Toronto and Beth MacMaster, Ottawa, were with their parents Mr. and Mrs. D. John MacMaster.

Home for the holidays with Mr. and Mrs. D.C. Campbell were Lillian Campbell, Victoria; Betty from Dawson Creek and Leona from Edmonton.

Mr. and Mrs. Darrel Dolson and Ross of Chatham and Neil and Gail Dolson of Beamsville visited with Mrs. Neil J. MacLeod and Mr. and Mrs. R.D. MacLeod over the holidays.

The Christmas euchre on December 20th under convenorship of Mrs. Murray Howes and Mrs. Carmen Howes has cards played at 18 tables. Prizes were all on the holiday theme and winners were:ladies, Aurora Pilon, Mrs. Arthur Franklin; low, Mrs. Myrtle MacPherson. Gents: Neil MacLean, Stuart Neill; low, Homer MacLeod. Door prizes Mrs. Arthur Franklin, Stuart Hall and Stuart Neill. See you all at the first euchre of 1980 on January 3 at 8:15 p.m.

Benton Goodman and his mother, Mrs. Elsie Goodman, Calgary are visiting with friends in the area.

Visitors with Mrs. Dougal MacMillan and family over the holidays were Mr. and Mrs. William Villeneuve and son, Ottawa; Robert MacMillan, Calgary; Linda MacMillan, Cornwall; Harold Campbell, Jennifer and Robyne, Morrisburg; Mrs. P. Lothian and Glen MacCrimmon.

CLARE'S RED & WHITE

RED & WHITE FOOD STORES

Maxville 527-2148

INFLATION FIGHTING SPECIALS

BLOSSOM Apple Juice, Can. Choice	48 fl. oz.	.79
CARNATION Coffee Mate	16 oz.	1.49
NEILSON Candy Bars, asst.	pkg. of 4	.89
NEILSON Instant Hot Chocolate	10x1 oz.	1.29
KRAFT Peanut Butter, Smoothy/Crunchy	500 g.	1.19
CATELLI Elbow Macaroni	907 g.	.89
CATELLI Spaghetti	907 g.	.89
CARNATION 2% Evaporated Milk	385 ml.	.39
IMPERIAL Soft Margarine	2x8 oz.	.89
DAINTY Instant Fried Rice Mixes	12 oz.	.59
QUAKER Harvest Crunch Bars, asst.	200 g.	.99
QUAKER Oats, Quick or Instant	900 kg. or 1 kg.	.89
HABITANT Soup, Pea or Vegetable	28 fl. oz.	.59
LIBBY'S Beans, reg. or pork	19 fl. oz.	.59
LIBBY'S Alphagetti/Spaghetti Zoodles	19 fl. oz.	.59
ROUND STEAK, full slice, Can. Gr. A	lb.	2.58
DEVON Brand Beef and Pork Sausage	lb.	.88
RUMP ROAST, boneless, Can. Gr. A	lb.	2.68
STEWING BEEF, boneless, cubed	lb.	1.88
PORK HOCKS, meaty, tasty	lb.	.49
SUNSPUN French Fries, frozen	2 lbs.	.59
SUNSPUN Tomato Ketchup	20 fl. oz.	.79
EXCEDRIN Tablets	btl. of 36	1.09

ADDED VALUES

BRIGHT'S Mini-puddings, asst.	4x5 oz.	1.09
SUNMAID Seedless Raisins	5 oz. pack	1.39
SUNSPUN Long Grain Rice	2 lbs.	.85
LAMB CHOPS, New Zealand, frozen	lb.	1.38

PRODUCE SPECIALS

McINTOSH Apples, Can. Fancy, Ont.	3 lbs.	.88
RUTABAGAS, waxed, Can. No. 1	lb.	.12
ONIONS, yellow, cooking, Can. No. 1	2 lbs.	.33

Values effective to closing, Saturday, January 5, 1980
We reserve the right to limit quantities

SWOOP CHIMNEY SWEEPS

ATTENTION: WOOD BURNERS

A chimney lined with soot and creosote can cause dangerous chimney fires which could destroy your home!

Now is the time to have your chimney professionally cleaned

COMPLETE VACUUM SYSTEM

Fireplaces Our Specialty

42-44-46-48c

Call 525-1721 or 524-2791

The Sale of The Decade

All Brands 3-Piece Suits

1980 Models
Suits regularly up to $250
100% Pure Wool and Corduroy
All at $149.90

Polyester & Wool Blends
$85 or 2/$150

All Famous Brand Pants
In Wool Blends, Corduroy and Polyester
In Different Styles and Colors
Sizes 28-50
25%—50% Off

Men's Fine Sweaters
Wool Blends in Pullovers, V-Necks
Corduroy and Crew Necks
30—50% Off

All Winter Coats
Wool Blends, Leathers
Nylons and Down-Filled
30—50% Off

Sport Shirts
Reg. $27.00
Different Styles
Special at $9.95

Dress Shirts
Famous Wool Blends
20—50% Off

Sports Jackets
Blazers, Tweeds, Suedes
Reg. $85 to $135
100% Pure Wool Sizes 36—46
49.90 to 89.90

Neck Wear
Reg. $5 to $12.50
1/$5.40 or 3/$13.90

Many More Savings All Sales Final

Alterations At Cost

Store Hours
Monday 9—6
Tuesday 9—6
Wednesday 9—12
Thursday 9—6
Friday 9—9
Saturday 9—5

MISTER MANN
"The Men's Attire Centre of Glengarry"
17 Main St. S., Alexandria Tel. 525-2030

Former Glens win 8-5

by Brian Filion

GLENS 74—8, GLENS 79—5

The annual Glens' Old Timers game was once again staged on Boxing Day, December 26, 1979, with a large crowd on hand. As opposed to previous years the Old Timers' team consisted only of players from the 1974 club, the last team to win an Ottawa Division Championship. True to form of 1974, the old Glens managed to outpenalize and outscore the opposition by an 8-5 margin.

The Glens' 74 team jumped out of the starting blocks quickly to take a 4-0 lead by midway in the first period. Scoring for the 74 version of the Glens were Paul Seguin, Stephen MacDonell, J. T. Hay and Garrett McGillis. Before the period had ended, Laurie McRae managed to put his team on the scoreboard at 16:08, but the ever-dangerous Claude Roy snuck one home at 18:20 to finish the period with the score 5-1.

As the second period progressed, the Glens' nonexistent conditioning program became apparent, but they miraculously managed to slow the current Glens edition down to their pace and escaped from the period still leading 7-4. At the 19 minute mark of the period, Luc Poirier blasted a slapshot past starting goaltender Rene Lefebvre, who had been injured on an earlier shot and at this point in time removed himself from the net in favor of Robert Lajoie. Robert, following Rene's early example, stymied the Glens' 79 team time and again. Then Tom Ross replied for the old fellas, when at 16:27 he beat Glens' 74 goaltender Alain Giroux with a wrist shot after an impressive rush. Leo Seguin and Yvan Desautels exchanged goals approximately midway through the period before young Glens' 74 Mike Crack finished off the scoring for the period with a well-guided slapshot into the corner after breaking down the right wing.

Satisfied with holding onto their lead, the Glens' 74 club came out playing a close checking style game. Coach Gary Shepherd short-shifted his lines and utilized his manpower tactfully during the final period. Both teams scored a lone goal apiece, Poirier for the Glens 79 and Desautels for the 74 team, resulting in an 8-5 victory for the old timers.

After the handshaking was concluded, Mayor J. P. Touchette presented Team Captain Roch Lajoie with the prestigious Tin Cup, symbolic of a victory in the Boxing Day Game.

The dance following the game was well attended and enjoyed by players and fans allowing for many an old acquaintance to be reunited.

The Glens 74 team appreciated the opportunity to play together once again. The efforts of Mike Depratto and Gerry Simpson in organizing the affair was greatly appreciated, as well as the Glens 79 management and players' participation in the game.

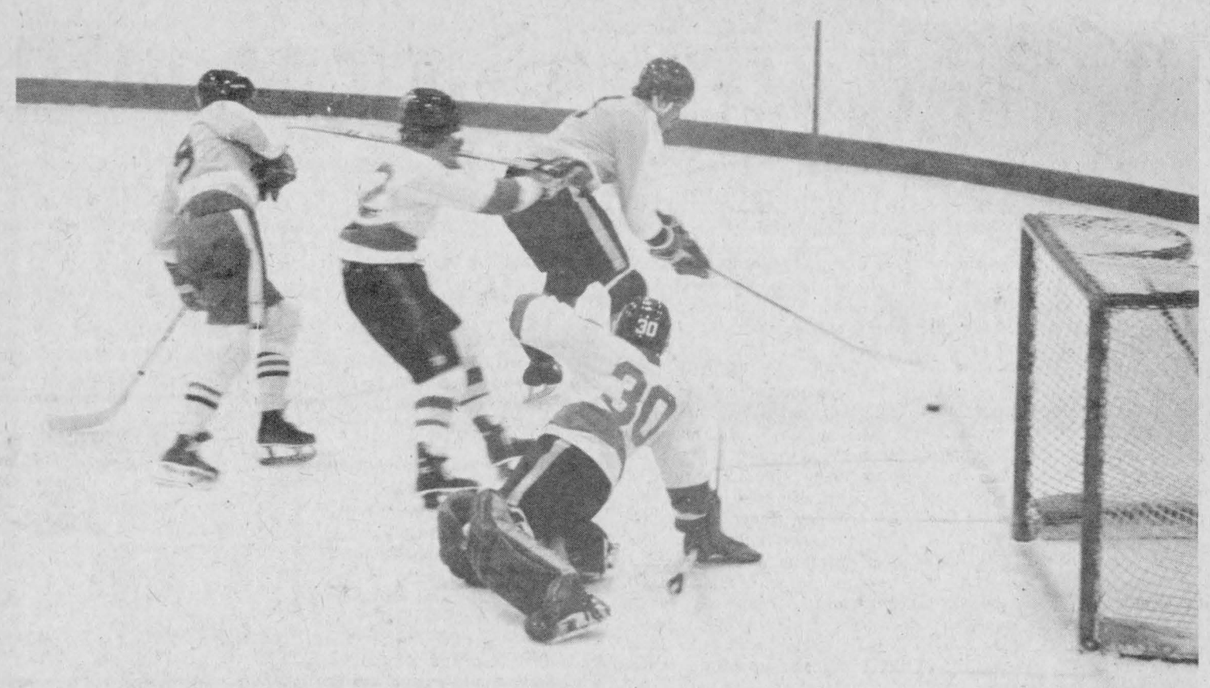

GOALMOUTH ACTION—Claude Roy (reaching for puck) missed on this play, but scored minutes later as the old Glens outscored the new Glens 8—5 on Boxing Day. Coming in to help out goalie Alain Giroux is Andre Cholette, centre. Following up for the old Glens is Roch Lajoie.

(Staff Photo—Rothgeb)

Bombers tie for first place

The Bainsville Bombers have taken advantage of a six game slump suffered by Lancaster to move into a tie for first place in the Alexandria Intermediate Hockey League.

Glen Nevis has kept pace with the leaders and is now just four points back, while St. Raphael's won three out of four holiday games.

On Sunday a five goal performance by Glen Nevis' Ian Sandilands squashed Bainsville's bid for solo possession of the top spot. Warren MacKinnon, Lee Taillefer and Johnny MacLeod added singles in the 8-2 victory.

For the Bombers it was Garrett McGillis and Ian MacKay.

In Sunday's second game St. Raphael's upset Lancaster 7-4. Frankie Morris led the attack with four goals, while Paul Seguin, Kieran McCormick and Rosy MacLeod rounded out the winning score.

For the lagging Lancaster club it was Mort Belmore with a pair and Al Laframboise and Jeff Fisher with singles.

On Thursday, December 27 Lancaster and Bainsville battled to a 3-3 draw. The Bombers took the lead twice on goals by Howard Cameron, Robbie Bingley and Art McCuaig, but Lancaster came back with three goals in the final period to earn the tie.

For Lancaster it was Dave Sullivan, Al Laframboise and Jeff Fisher.

In the other game St. Raphael's downed Glen Nevis 3-1. Kennedy MacDonald, Rob McDougall and B.J. MacDonald scored for the winners, with Finley MacLeod netting the lone Lancaster marker.

LINESCORES

Sunday, December 23: Bainsville 5, St. Raphael's 1; Glen Nevis 7, Lancaster 2.

Thursday, December 20: St. Raphael's 4, Lancaster 2; Bainsville 4, Glen Nevis 2.

STANDINGS

	W	L	T	P
Lancaster	14	9	2	30
Bainsville	14	9	2	30
Glen Nevis	12	11	2	26
St. Raphael's	6	17	2	14

Char-Lan Minor Hockey

GTL edged Lalonde Camping 3-2 in the only Atom game in Char-Lan Minor Hockey League over the holidays. Trevor Bowles netted a pair for the truckers, with Yves Matte adding a single. For Lalande it was Wesley Jurchuk and Chris McPhail.

PEEWEE

Scott Moffatt picked up three goals as Lancaster Recreation edged Jean's Grocery 3-2 in Peewee action. For Jean's it was Keith McDonell and Brent Beaudette.

In the other game Rozon Insurance slipped by Amell Landscaping 5-4. Jody Jurchuk got a pair in the win, with Jacques Dansereau, Jeff Hollingsworth and Dean Cameron netting singles.

For Amell Robert Lambertucci picked up a hat trick and Darryl Menard got one goal.

BANTAM

In Bantam play Randy Collette blasted three goals to lead Gauthier's Greenhouse to a 6-2 win over Grant Brothers. Also scoring for Gauthier's were Michel Meunier, Michael Brkich and Ronnie Roy.

Pierre Collette and Alain Daigle were the Grant sharpshooters.

In the other game Lancaster Pizzeria edged Impala Motel 3-2. Paul Lapierre got two in the win, with Andre Bourbonais adding the winner. For Impala it was Paul Christie and Dave Russell.

MIDGET

The OPP exploded in Midge action to record one of the highest scores of the season, an 11-0 whitewash of Dan's Place. Rick Poirier netted a hat trick, while John Lafave and Jerome McDonell each got two. Also scoring in the win were Marty McDonald, Lindsay McCulloch, Warren Murray and Larry Whitford.

Denis Parette recorded the shut-out.



HAPPY VICTORS—After exciting sudden-death overtime against South Stormont, the Alexandria Midgets took the A Championship in the tournament they hosted on Friday, December 28. The winning team consisted of, from left, bottom: John Shago, Andy and Joey McRae, Marc Titley, Mike Rozon, Michael Cholette, Kennedy MacDonald (winning goal) and Grant Crack. Top: Coach Wayne Crack, Gerry Lefebvre, Darryl Hay, Wayne McSweyn, Kieran McCormick, Frankie Morris, Martin Binks, "Pappy" Cholette and Manager Ron Allison.

(Staff Photo—Rothgeb)

Curling News

Hubert Hay skipped his team to an exciting one-rock win in play for the Founder's Trophy at the Alexandria Curling Club. The game, against Doug Baxter's team was tied at the seventh end and was won by skip Hay's last rock. The win brought Hubert the Founder's Trophy for the third time. On the winning team were Jack Trudel, Chris Jourdeuil and Dougal MacGillivray.

Doug Baxter's team, the runners-up and winners of the London Winery Trophy, included Fraser MacLeod, Richard Bellefeuille and John Harden. There had been a four-way tie in this match at the end of regular play. The other two teams tied for first place were skipped by Roger Roy and Dunc Macdonell.

In the ladies Fall match for the Alexandria Business People's Trophy, Karen MacLeod, with Karen Paavila, Lorette Vaillancourt and Jean Humphries, won over the team of Janet Graham, skip, Rose McDonald, Bev Craig and Claire Aubry.

At the annual turkey bonspiel, the big birds were won by Dunc Macdonell and his team of Lucille Lalonde, Brian Clinton and Paula Bruni. Runners-up for the turkeys were Ken Brown, skip, Jeannine Deschamps, Donald M. MacDonald and Janice MacCrimmon.

The chickens were won by Don Johnson's team which included Shirley Samson, Brodie Partington and Eva Partington when they beat the team of Janette Abbey, skip, Jack Trudel, David MacPherson and Huguette Periard. Santa distributed gifts and a lunch followed play of the final games.

An Alexandria team played for the Challenge Cup of the Ladies Curling Association Dec. 16. The team of Janet Graham, skip, Janette Abbey, Karen MacLeod and Bernice McDonald lost their game by one rock in an extra end after a 10-end game.

The Alexandria Junior curlers were busy over the holiday season. Terry Labonte, skip, Bill Watts, Larry Hay and Scott Milne won one of three games they played in the Pepsi Cola Junior Men's Bonspiel at Winchester on December 27 and 28.

Sherry Macdonell, skip, Debby Ryan, Jocelyne Trudel and Joanne Larocque represented Alexandria in the EOLCA junior girls bonspiel at Vankleek Hill where they lost their games.

Junior curling resumes January 6 at 2 p.m. for beginners and evenings for experienced juniors.

Glengarry Sports Palace

Tel. 525-3600

Thursday, Jan. 3	Hockey
10-11:20 a.m. Mothers and Tots	5-6:50 ADMHA
5-7:50 Ringette	7:15-8:45 Public Skating
8-10 Men's Broomball	Monday, Jan. 7
Friday, Jan. 4	4-7:50 Figure Skating
3:30 Minor Broomball	8-10 Men's Broomball
5:30 ADMHA	Tuesday, Jan. 8
Saturday, Jan. 5	3:30-7:30 Figure Skating
7 a.m.-8:20 p.m. ADMHA	Wednesday, Jan. 9
8:30 Maxville vs. Jr. C Glens	3-5:15 Free Skating
Sunday, Jan. 6	7-7:50 ADMHA
7 a.m. ADMHA	8-11 Ladies' Broomball
1-4:50 Intermediate	Thursday, Jan. 10
	10-11:20 a.m. Mothers and Tots

Hope's, GTL tied in ladies' broomball

December 19 in the Glengarry Sports Palace, Sealtest got goals from Lorraine Grant, Barbara Taillon, Heather Fourney and Carol Riley to double Hope's Auto Parts 4-2. Scoring for Hope's were Marilyn Robinson and Debbie Robinson.

In the second game Starr Taxi and Glen Robertson battled to a 1-1 tie. For Starr it was Marlene Lacombe, with Johanne Titley replying for the Glen.

In the third game of the evening GTL goalie Dianne Deguire recorded a shut-out as the truckers downed Glen Nevis 4-0. Elaine Oetelaar netted two for the winners, with Louise Secours and Cathy Depratto adding singles.

STANDINGS

	W	L	T	P
Sealtest	9	0	0	18
Hope's	3	2	4	10
GTL	3	2	4	10
Starr Taxi	1	3	5	7
Glen Robertson	1	4	4	6
Glen Nevis	0	6	3	3

BINGO

GLENGARRY SPORTS PALACE

8:00 p.m.

Doors Open At 6:30 p.m.

Thursday, Jan. 3

15 Regular Games 25.00

6 SPECIALS 50-50

ONE WINNER TAKE ALL

Door Prizes— $10, $15, $25

JACKPOT $1325

In 7 Numbers

Admission 50c Per Person

January Sale

On Hockey Equipment

Skates 20% to 50% Off

Hockey Equipment 25% Off

Sweaters and Stockings 20% Off

Hockey Sticks 20% Off

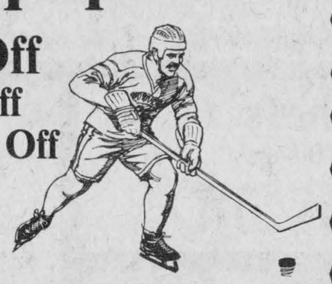

Cross Country Ski Packages

Starting at $79.95



Shepherds

GLENGARRY SPORTS SHOP

83 Main St. N. 525-1402

Lancaster wins

On December 28 the Char-Lan Lancaster Inn Peewee team won the Ogdensburg Hockey Tournament with two wins and no losses. Roddie McKenzie led the scorers with four goals.

The Lancaster team took top honors after edging the Prescott Ramparts 4-3. Roddie McKenzie picked up a pair, with Jamie McIntosh and Carey Colette adding singles.

The Char-Lan boys went to town in the first game, trouncing Tri-Town 11-1. Scoring were Blake Hambleton (3), Roddie McKenzie (2), Denis Lapierre (2), Robert Fourney, Barry Clark, Ray Martel and Jamie McIntosh.

The Camera Coop



Studio Facilities

and

Retail

Camera Equipment

Corner of Duncan and High St.

Lancaster, Ontario

Tel. 347-3736

THE MOST COMPLETE

PARTS DEPARTMENT

We're experts in Genuine GM Parts

We also stock a large selection of authentic parts, such as drop in motors, transmissions and most of the parts you might need for your GM

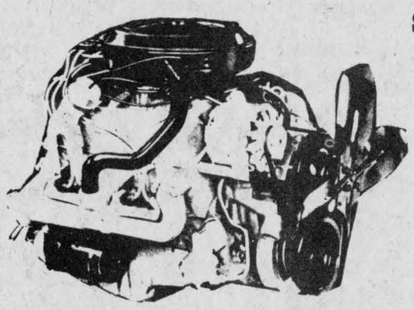

GM **Roy's** 42-tf

GARAGE (GREEN VALLEY) LTD.

Green Valley, Ontario **Tel. 525-2300**

Glens had productive holiday—3 wins, 1 loss

by Brian Filion

The Glens made their Christmas holiday all that much more enjoyable for themselves and supporters by recording three victories and one loss in four league games. As a result the Glens strengthened their hold on second place and continued to threaten South Ottawa's first-place status. The Glens are presently three points in back of South Ottawa but hold two games in hand.

Another newsworthy development which took place over the holidays was the trading of Glens' goaltender Robert Hartley for goaltender Daniel Lauzon and defenceman Luc Deforges, both from St. Isidore. Hartley was discontented and prompted the trade. He is reportedly playing well for St. Isidore as is Daniel Lauzon for our locals. Deforges has not yet reported to the Glens. Daniel is a brother of Glens' forward Marc Lauzon, so it appears the trade has worked out well for all concerned.

SUNDAY, DECEMBER 30
GLENS 8, ROCKLAND 6

Winning two points on the road is somewhat satisfying even when it is at the expense of the last place club, the lowly Rockland Nats. Road games are crucial for the Glens if they have aspirations to catch the league-leading South Ottawa Canadians. We are all witness to the Glens' ability to win at home, but it is the away games which will probably be the determining factor whether the Glens can clinch a division title.

A stubborn Rockland team stuck close to the Glens throughout the game. Scores at the end of Periods One and Two were 2-2 and 6-4, respectively, in favor of the Glens.

In the first period, Laurie McRae put his number on the scoresheet with an unassisted goal. Rockland promptly replied with their first goal of the evening. Then Luc Poirier scored his first of three goals at 8:30 of the period to once again put the Glens ahead, temporarily, as the Nats tied the game late in the period at 2-2.

By midway in the second period, the team had exchanged two goals apiece, leaving the teams deadlocked at a 4-4 score. Glens' scorers were Leo Seguin and Mike Crack.

Alexandria took charge in the latter half of the second period and scored two go-ahead goals. Frank St. Pierre and Luc Poirier, two players who have been scoring points at a torrid pace, collected unassisted goals, Poirier's coming while the team was shorthanded.

Rockland came within one goal on two different occasions early in the third period. At 19:09 Rockland's Daniel Talbot made the score 6-5, but Luc Poirier quickly answered back with his third goal of the evening. But the Nats refused to let the Glens savor their two-goal cushion and scored their sixth goal at 16:49. The outcome remained in doubt until Frank St. Pierre scored at 2:04, allowing the Glens to board the bus with an 8-6 victory.

Frank collected five points during the game, giving him a total of 11 points for the weekend. Therefore of the Glens' 16 goals scored on the weekend, Frank managed to be involved in 11 of them.

DECEMBER 28
GLENS 8, SOUTH OTTAWA CANADIANS 6

Local fans who have become accustomed to enjoying the fast skating hockey, typical of a Glens South Ottawa encounter, were not disappointed last Friday evening. In storybook fashion, the Glens behind by a 5-1 score at one point in the game came back to win 2 points from the league leading Canadians, beating them by an 8-6 margin.

The South Ottawa team outscored the Glens in the first period 5-2. Frank St. Pierre notched both Glen's markers, his first two points in a game where he was to be involved in six of the eight Glen's goals.

To start the second period, Coach Ken MacDonald had recently acquired goaltender, Daniel Lauzon to replace Alain Giroux in the Glen's net. This move proved to be a good one as Lauzon faced 21 shots during the second and third period allowing a lone goal late in the third period.

Most noteworthy about the middle stanza was the ejection of Canadian goalkeeper Jeff Mulcock late in the second. Referee Brian Lauzon saw fit to eject Mulcock following a couple of high sticking infractions on Glens forwards. While the first high sticking penalty was being served, Steve Kavic scored a power play goal assisted by Laurie McRae. This was the lone goal of the second period.

Glens greeted substitute Canadian goalkeeper Mark Hoople with a five-goal barrage during the final period. Steve Kavic scored his second goal of the game at 17:15 to open up the scoring in the third period. The captain, Luc Poirier, got the tieing and go-ahead goals less than a minute apart. Frank St. Pierre, assisting on both of Luc's markers, put the Glens two goals up when he got his hat trick at 8:30 of the period.

The visitors having not scored since late in the first period, finally broke a revamped Glens and Daniel Lauzon's shutout goalkeeping at 2:09 to stage a potential comeback.

But any hopes of a comeback were forgotten when Marc Lauzon scored the insurance goal at 1:27 of the third period.

Glens' defensive efforts in the second and third period were a welcome sight to Coach Ken MacDonald, who has been somewhat concerned about his club's goals-against average. Particularly noteworthy defensive efforts were given by defenceman Ewen McCormick and Brian Wensink.

SUNDAY, DECEMBER 23
NAVAN 7, GLENS 3

Navan Grads are presently in fifth place in the six-team Ottawa Jr. B. North-East Division, but in the familiar confines of their hometown arena they are a first place contender. The Glens discovered how tough the Grads could be at home when they were outplayed last Sunday evening, resulting in a 7-3 loss.

Before the Glens realized the game had begun, Navan was into a 4-0 lead with all four goals coming within a time span of three minutes. The fourth goal was scored at 10:41, after which time the Glens managed to recover from the onslaught and held the Grads at bay.

Early in the second period, following back-to-back goals, it appeared the Glens were determined to come back. Mike Crack put the Glens on the scoreboard at 17:26 when he took a pass in the slot from Jacques Lajoie and slapped the puck past the Navan goaltender. Within a minute, at 16:42, Steve Kavic fired a 20-foot slapshot into the net. Navan refused to fold but continued their rugged, forechecking-style game, and at 13:26 scored their fifth goal. Luc Maisonneuve waltzed around the Glens' defence and slid a backhand along the ice past Glens' goaltender Robert Hartley.

Mike Crack scored his second goal of the period, the Glens' third and final goal at 12:28 to once again cut the Navan margin to two goals. Any thought of a second period comeback was quickly downed when Luc Maisonneuve connected for his second tally 15 seconds after the Glens' goal. That completed the scoring for the period with Navan leading 6-3.

A close-checking third period featured a lone goal by Navan's Leo Poirier, assuring victory for the Grads. Seldom did the teams play six men aside, as penalties marred the period. During the entire contest the Glens served 17 minor penalties while Navan served 16.

Although Navan does not play the most exciting brand of hockey in the league, this will be a team to be reckoned with during the second half of the season.

FRIDAY, DECEMBER 21
GLENS 8, ST. ISIDORE 6

Glens appeared determined to avenge a loss to the St. Isidore Eagles on Sunday, Nov. 18, which prevented them from attending the Smiths Falls tournament, a tournament for league leaders within the Ottawa and District Jr. B Hockey League. Their past two games against St. Isidore have been victories. Victories in which the Glens have managed to overpower the Eagles offensively, while both clubs have played a loose defensive style of hockey.

Friday evening the Glens provided their customary hometown hockey, featuring a hard skating, forechecking effort. Before the game was ten minutes old, the Glens held a 2-0 lead on goals by Ewen McCormick and Leo Seguin.

A stubborn St. Isidore club, famous for their ability to score goals in bunches, battled back to tie the score by the end of the first period.

The second period followed the same trend as the first period. Alexandria scored two goals early in the period to recapture a two-goal lead. Brian Wensink scored at 17:48 of the period on a solo effort, as he walked through the St. Isidore team and handily beat goaltender Jocelyn Lalonde. Then Leo Seguin at 14:42 negotiated a clearing backhand pass from Luc Poirier which put him into the clear and Leo made no mistake as he pulled the goalkeeper and scored the Glens' fourth marker of the game. But, once again the Eagles came back to score three unanswered goals and end the second period with a 5-4 edge.

One of the most exciting plays in hockey, the penalty shot, was featured during the middle stanza with the score tied, when Frank St. Pierre was hooked from behind on a breakaway. Unfortunately, Frank's attempt to score was thwarted by goaltender Lalonde. To add insult to injury, St. Isidore scored their fifth goal in the final minutes of the period, sending the Glens to the dressing room shaking their heads.

Whatever Coach Ken MacDonald told his club between the second and third period certainly had a motivating effect, for the Glens came out flying, and at 16:40 Ewen McCormick in the slot received a Stephen Kavic centering pass, then relayed a wrist shot high past the St. Isidore goaltender to tie the game. At the 12-minute mark, workhorse Marc Lauzon's efforts finally paid off when he tipped in a Luc Poirier shot to give the Glens the lead.

A one-goal lead against St. Isidore can hardly be considered security, so the Glens continued to press offensively. Their efforts resulted in two insurance goals. Stephen Kavic once again placed a pinpoint pass into the slot to teammate Leo Seguin, who dented the twine high on the goaltender's glove side. Andre Cholette finished out the Glens scoring at 16:07 after Brian Wensink made one of his patented rushes which he completed by centering a pass to Cholette in front of the net.

Within 30 seconds St. Isidore had scored to narrow the Glens' lead to two goals, but the Glens stubbornly defended, preventing any further scoring. The final score: Glens 8, St. Isidore 6, a very entertaining hockey game.

COMING GAMES

This weekend the Glens will be visitors on both Friday, Jan. 4 and Sunday, Jan. 6. Friday the Glens travel to Vanier to play the 72s and Sunday they travel to play their local rivals, the St. Isidore Eagles.

STANDINGS

	Pts.
South Ottawa	34
Alexandria	31
Vanier	26
St. Isidore	24
Navan	17
Rockland	5

ARCTIC CAT
SNOWMOBILES
See them at
BOURGON
Body Shop
St. Telesphore Tel.(514) 269-2133
the Cat It's Black Magic
38-tf

Thanks to

Our customers for their continued confidence in us. This patronage has placed Roy's in a privileged position in the automotive field.

To the loyal men and women, "The Gang at Roy's", who avail their skills and expertise to Roy's customers.

JAN. 1, 1980

a new year . . . a new decade . . .

Our World Is Rapidly Changing

But Some Important Values Must Stay The Same

At Roy's, it is our goal to make you more satisfied with the value of your purchase, the sales follow-up by our staff and with the service you receive, than if you bought any other car or truck from any automotive dealer, anywhere.

See the gang at

Roy's

GARAGE (GREEN VALLEY) LTD.

GREEN VALLEY 525-2300

This is the symbol of the *Triple Crown Award*



Everything
at
THE HORSEMAN SHOP
COME IN AND SEE
our extended line of merchandise, including Down Jackets and Vests and Ladies' Western Shirts.
Located 6 miles east of Eamers Corners or 6 miles west of Williamstown on South Branch Road.
Tel: 931-1883
R.R. 1, Williamstown
Mrs. Catherine B. Miller, Proprietor.
45-tf

The Glengarry News

ALEXANDRIA, ONTARIO, THURSDAY, JANUARY 3, 1980

EDITORIAL

IT'S OUR OPINION

Town captures festive mood

In spite of the fact that there was no snow to decorate the Yuletide season, the Town of Alexandria never looked so pretty.

The new Christmas lights festooning the poles along Main Street really add a touch of splendour. We would recommend that next year the committee repeat the order.

Luxury is in the eye of the beholder. Very few products sell without an attractive package to promote the deal.

The little bit of energy involved could well be counteracted by the populace turning off unnecessary lights in their homes the rest of the year.

Another excellent idea was the offer of prizes to merchants and householders to decorate. It is well worth a walk around the town to be able to pause and appreciate the store windows with their many original displays.

Here again the town gave good example. The crib surrounded by Christmas trees in the window at Town Hall is especially attractive. And the "Seasons Greetings" beaming forth from the Town Garage on Main Street South is a lovely welcome to those coming in from the south and a warm goodbye to those driving through from the north.

Town officials, merchants and residents alike can be justly proud of the "Christmas look" projected by our municipality.

However, it does little good for the stores to look attractive if the shoppers can't get in to buy the merchandise.

We have heard many of the local people say they would like to patronize the home town stores but since they work all day they can shop only in the evening when the local stores are closed.

Since most people spread their Christmas shopping out over several weeks before Christmas, we have a problem here.

People suggest that it would be better for the local stores to open later in the morning and stay open evenings. This however, would have to be a joint effort and we don't have a Board of Trade to organize the shopkeepers.

Do the merchants have any suggestions?

Information act was a loss

If the Conservative government is not returned to office this election, one item that will be sadly missing from the order table is the proposed Freedom of Information Act.

While not perfect, the Act would have given the general public far more rights to obtain and scrutinize government documents.

Not only the public, but opposition parties as well, were often frustrated in their pursuit of the truth by lack of information.

Under the proposed Act, for the first time in the history of the Commonwealth, federal law would guarantee a citizen's right to inspect government material.

Ruling parties are predictably uneasy about giving out any more information than necessary. Knowledge in the hands of the opposition can be used to expose inefficiency, incompetence and general foot-dragging.

Stormont-Dundas Liberal MP Ed Lumley recently forwarded some information to us indicating just how ridiculous the situation can become.

Shortly after taking office, Health Minister David Crombie discovered that the Liberals, while in power, had refused requests for a $250,000 fluoride-pollution study of Cornwall Island.

At the same time the government made this decision, it also proposed spending $1 million to move a school away from the airborne fluoride particles.

Crombie learned of this contradictory behavior, not from his department, but from Lumley.

Opening up such information to the public would have undoubtedly led to better government.

It was hoped that the legislation would, in particular, have given some added strength to environmental groups.

It has been past practise to place government food inspection reports and environmental studies under lock and key. The bill would have stipulated that departments had to release "the results of product or environmental testing."

There were many exceptions proposed in the new law, but it would have been a solid first step towards making government more accountable to the people.

We can only hope that whichever party is now elected to power will not take us back to the dark days of secrecy.



ITEMS OF AULD LANG SYNE . . .



. . . GLEANED FROM OUR FILES

TEN YEARS AGO
Tuesday, December 23, 1969

A fire Friday night badly damaged the home of Mr. and Mrs. Robert McKay, one mile north of Alexandria.—Wilbert McDonald of Greenfield suffered severe lacerations to his hands, Saturday night, when his car struck two horses on County Road 21, east of Highway 34.—The Wenron Holstein herd of Lloyd and Ronald McRae, Bainsville, has been sold to an American buyer and the farm will now concentrate on corn, with beef cattle as a sideline.—Publisher of the Eastern Ontario Review at Vankleek Hill, Andrew Boyer was honored last week by members of Counties Council of Prescott and Russell for his 29 years of public service. During this time Mr. Boyer served as reeve of Vankleek Hill and three terms as warden.—Additional office space and enlargement of the van parking space are in the works at Glengarry Transport Ltd., just south of the town limits.

TWENTY YEARS AGO
Thursday, December 24, 1959

Highway 34 at Lancaster was blocked for three hours Sunday evening after 27 cars of a fast freight left the rails. One line was restored to traffic Monday as railway workers coped with bitter cold.—Papers were signed Monday turning over the Sacony plant to the Perth Shoe Company.—Raymond Filion, Glen Roy, merchant, suffered a broken arm early Tuesday while helping a motorist who was stuck. He was taking his car out of the garage when it was struck by a truck. Harvey Quesnel, 19, of Apple Hill, suffered severe facial lacerations.—Dalkeith has its own skating rink, organized by the recently formed Dalkeith Recreation Association.

THIRTY YEARS AGO
Friday, December 23, 1949

Roderick McDougall of Dalkeith, was awarded damages of $4,253.34 and costs during current sessions of the Ontario Supreme Court. He was seriously injured by a hit-run driver on Christmas night, 1948.—Fraser Campbell of Dunvegan, was elected secretary-treasurer at the annual meeting of the Glengarry Federation of Agriculture.—A Moose Creek truck driver, Hor-

(Continued on Page 7)

They'll Do It Every Time



'From the old rail fence'

by Anna Margaret



Christmas 1979 was different than any I have ever remembered, weatherwise. In my time there have been a couple without snow although I scarcely remember them, mainly I suppose because we like to think of Christmas as a pretty, sparkling time and we blot anything else from our memory.

For those of us who experienced the incessant rain for about four days, saw the rivers break up and the water rising everywhere it wasn't so startling to see the Green Valley flats take on a flooded springtime look but when the boys in Alberta phoned home for Christmas they found it hard to picture.

With Christmas falling on a Tuesday it was hard for some families to get together. In our case, the ones in stores and banks had to work on Monday and the girls had to be back in the hospitals on Wednesday. So we decided to hold our family re-union on the Sunday before Christmas.

It sounded good when we planned it, but when the day came we found three of our own boys and two of the grandsons were scheduled to play hockey. How we could have overlooked something so vital to the lives of our folk was only because we had planned the event a month in advance and were thinking of it dinner-wise.

We also found that while it was good to get together there was a bit of spirit lacking, the kind that comes only with Christmas Day.

As with every home, there were differences in the family present. It was the first year Jim wasn't home for the celebration but we had a phone call from Banff where he and Chris MacGillis, another St. Raphael's long-time friend were having a skiing holiday. Blair and wife Carol were enjoying the festivities at her mother's home in Edmonton.

While some go, others replace.

It was the first Christmas for ten-month-old baby Brandi and she was quite the attraction as everyone fought for turns to cuddle her. For 23-month-old Dawn it was a rare day as it was a new experience to have so many little girls to play with and she protested very vigorously when she had to go home.

Santa Claus made a big pitch to restore my faith in him. At our office party he even presented me with a little red purse, the one I asked for as a child and didn't get. A note inside it explained that Santa just gave presents to "good" little girls and that was why I had to wait so long for it.

Then on Christmas Eve, I almost was convinced old Santa Claus had been at the house when we returned from Midnight Mass and found a turkey roasting in the oven. It wasn't there when we left for church.

The mystery finally cleared up when we found a note on the counter that said: "Our oven decided to go on strike tonight. Take the turkey with you when you come over for dinner." So we all joined Barry and Mary and the family for the big Christmas day spread.

Christmas was also a day for counting our blessings and we were especially grateful to have Elaine home from hospital again, having survived her fourth bout with ear surgery in early December.

I'm sure everyone loves the carols of the season and Paw and I hit the jackpot on Christmas Eve. At the 8 p.m. children's mass at St. Mary's Church, Green Valley, we attended the christening of baby Anick Menard and enjoyed the lovely young voices in chorus there.

After that we called in at the Howard Morris home in the Fourth of Kenyon and got in on a privileged preview of St. Finnan's music as the ten Morris sons and daughters were having a final practice. Such a family choir this is! I doubt if there is another one to equal it in Canada.

And then there was our own lovely choir at St. Raphael's to enjoy. Not often do we hear such variety on the local scene in one evening. It was really a time for us to offer thanks for the wonderful gifts we were so lucky to be blessed with—good health and an abundance of loved ones to share all the good things life has to offer.

Knowing the heartache and loneliness that exists in so many homes, it seems unfair that we should have such happiness. I only hope that in the future we can in some way help to pass a little of it on to others.



Perspective

by Bob Roth

Charity as a delusion

Nowhere has response to the plight of the "boat people" been more energetic than here in Glengarry. While interest and dedication are still running high in our community, other areas seem to be faltering.

Only a few short months ago, area dailies such as the Ottawa Citizen were filled with enthusiastic public reaction to the refugee program.

Today, those same newspapers carry comments from various clergymen and refugee organizations lamenting the waning interest.

Lengthy delays in processing the immigrants and bringing them to this country have dampened the initial euphoria generated by the media. While the first boat people arriving in Canada found themselves buried under an avalanche of North American bounty—everything from freezers to microwaves—some organizations in the Ottawa area are now complaining that they can't even get donations of such basic items as clothing.

The latest North American fad, it seems, is ending.

I place two facts before you.

The first is a United Nations World Food Council report that approximately one billion of the world's people are affected by hunger and malnutrition while over 450 million suffer from serious under-nutrition.

The second fact, gleaned from Time Magazine, is that North Americans spend about $3 billion a year on pet food, plus an additional $3 billion on other pet products and services such as veterinary care, grooming, animal jewellery, dentures, perfume and even contact lenses.

Nothing could serve as a more damning indictment of our morality than the juxtaposition of these two items. They symbolize the sick imbalance that is our world.

While North Americans are keen to adopt temporary "causes"—Vietnam, Biafra, Bangladesh—we have a strong aversion to making a permanent commitment—a commitment to fundamental change, a commitment to radically adjusting our affluent lifestyle.

Such a commitment would mean channelling billions in pet food towards world relief. It would mean paying more for Third World products. It would mean giving up that second television set, the trip to Florida, or the latest clothing fashion. It would mean not going out to dinner on a regular basis or giving up cigarettes and beer in order that the money could bring life to some dying individual miles away. It would mean giving up those hundreds of dollars in extras we often take for granted when buying a new car—the radio, tape deck, plush seat covers, push-button windows, etc.—in order that the money could be used to build schools and hospitals in Asia and Africa.

Of course, such a re-orientation would mean an end to our economy as we know it—an economy fueled almost entirely by rampant consumerism.

While millions die for lack of a crust of bread, we have harnessed the greatest technological machine in all history and unleashed it against carpet odor, ring-around-the-collar and the numerous other scourges which plague our comfortable middle-class existence.

Literally thousands of children will die today before they reach their first birthday because they lack fresh drinking water. Somewhere, in a building very near to us, an army of scientists toils relentlessly in search of the better toilet bowl cleanser.

To shield our consciences from the raw obscenity of such criminal activity on our part, we have created an institution called "charity." Charity is the means by which we toss a few chewable scraps from our horn of plenty to those less fortunate than ourselves, in order that we might sleep guilt-free in our bed of luxury.

Charity, when it comes from a sincere heart and when it is recognized as only an emergency, stop-gap measure, is a noble gesture and should not be ridiculed. The boat people program is an example of where such rapid action was required. When charity becomes enshrined as a social institution, however; when it becomes a permanent and ineffectual compromise to applying the ultimate solution, it can be very counter-productive.

It allows the corporation employing the above-mentioned scientists, for example, to conceal its warped allocation of resources behind an annual (tax deductible) donation.

By giving the impression that our only moral obligation to mankind is to flip the occasional copper at the feet of the poor, we create a self-delusion which blinds us to the unpleasant, but inescapable, truth—only by giving of our essence, not our excess, can we even hope to alleviate the suffering.

THE GLENGARRY NEWS LIMITED

A member of the Canadian Community Newspapers' Association

CNA Audit Bureau of Circulation ABC

THE GLENGARRY NEWS LIMITED

P.O. Box 10, Alexandria, Ont.—Tel. 525-2020

EUGENE A. MACDONALD, President
EMILE HURTUBISE, General Manager and Publisher
ANNA MARGARET MacDONALD, Editor
ROBERT ROTH, Assistant Editor

SUBSCRIPTION RATES: $10.00 per year; $12.00 per year in Canada, beyond the 40-mile zone; $20.00 per year U.S.A. and Foreign—Second class mail registration No. 1302

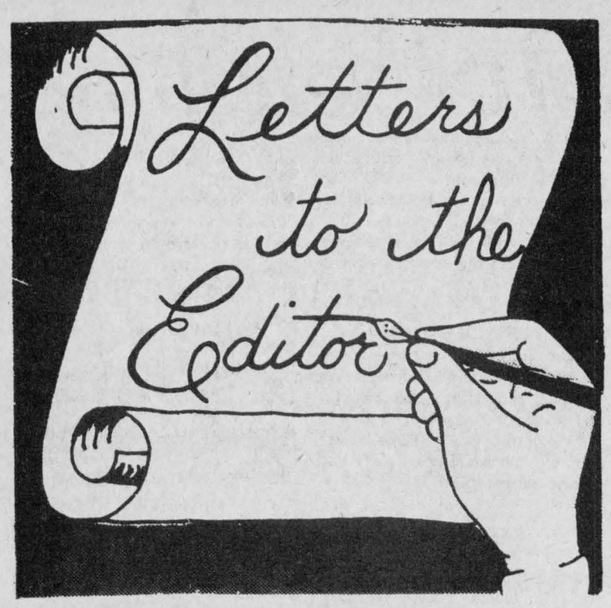

Not seeking nomination

803 Riverdale Ave.,
Cornwall, Ont. K6J 2L1
December 17, 1979

The editor,
The Glengarry News:

I hope you will permit me to use your paper as a medium in which to say something to your readers and, thus, the people of Stormont/Dundas.

I shared a belief with a great many Canadians (and still do) that the Trudeau/Liberal government was a bad government and we could ill afford another term under their leadership. I accepted the nomination of my party, last spring, and sincerely felt that I was the best choice for it. As all candidates do, I and my family made considerable personal sacrifices, worked hard and long hours—with a total commitment. Even though we didn't win, I was proud of my campaign, my dedicated people and of the manner in which they ran my campaign. I trust most were reasonably satisfied that I carried the colors with pride and some distinction.

My wife and family come first. I feel, and they share this feeling, that they and I have made enough personal sacrifices within the past year and it would be unreasonable to ask for a repetitition of those sacrifices again, given such a brief interval.

Also, I am in the middle of a commitment related to my employment and simply cannot renege on this agreement.

Therefore, for these reasons I have decided not to seek the forthcoming nomination to contest the Federal election on February 18, 1980.

My thanks to those who supported me in the past and my gratitude to those who wished me to run again.

Sincerely,
Dick Aubry

P.S. A minor factor in my decision process, Mrs. Editor, was the fact that three of the newspapers in the riding have already made up their minds. Perhaps another candidate might prompt them to, at least, a cursory re-evaluation of their position.

Wants news of family at home

Grand Prairie, Alta.,
December, 1979

The editor,
The Glengarry News:

Could I ask for a request? I would like to read about my family in the Laggan News since I'm so far from home. They are the John A. Robinsons from Laggan. If possible, something else. My sisters' broomball team won the cup last year and I'm still waiting for a picture. They played for Hope's. The other team, Sealtest, didn't win it and they had their picture in the paper. However, I don't know who's responsible for this.

We enjoy the News and would like a little more local news in it. There's a lot of new people since 1971 when I left but the same names appear all the time, mostly the Mac's this or that.

All the best in 1980 and have a good holiday.

Sheila Laviolette

Auld Lang Syne . . .

(Continued from Page 13)

midas Cuerrier, 50, was seriously injured Tuesday in a two-truck collision in Ville Emard.—A native of Glengarry, Miss Olga MacDonald, of the editorial staff of "The Ensign," flew to Rome this week to represent her paper at the Christmas eve ceremonies at Vatican City of the opening of the Holy Door.

FORTY YEARS AGO
Friday, December 22, 1939

Thrown eight feet by a bull while attending his stock, Hugh Blair of Athol, was saved by his hired man wielding a pitchfork when the bull started to charge again. Mr. Blair suffered two fractured ribs.—The First Canadian Division landed in Britain, Sunday.—R. H. Cowan was elected president of the Alexandria Curling Club, succeeding Dr. R. J. McCallum.—F. L. Pommier returned Tuesday following treatment in Cornwall and Montreal hospitals. Mr. Pommier was seriously injured in an automobile accident near Lancaster on December 3.—Mr. and Mrs. Peter Lariviere and little son, Roger of Spring Creek, left Friday to reside at Malartic, Que., where he has secured a good position in the gold mines.

FIFTY YEARS AGO
Friday, December 27, 1929

Louis, Paul and Romeo Huot, Rolland Rouleau, Maurice Pilon and Leopold Lalonde, students, Ottawa University, are at their respective homes for the holidays.—Levi Pilon, an elderly resident of Maxville, had a narrow escape from serious if not fatal injuries at the level crossing in that town Tuesday afternoon. His horse was struck by a freight engine and killed, the cutter being reduced to kindling. Mr. Pilon escaped with a severe shaking up.—Wallace Morris, who spent several months in Cobalt, arrived home on Sunday and has resumed his duties on the local staff of the Bank of Nova Scotia.

SIXTY YEARS AGO
Friday, December 26, 1919

Much oratorical ability was displayed by students of Alexandria High School in the contest held Tuesday evening in Alexander Hall. The winners were: Miss Della Douglas, whose subject was "Public Speaking in the 20th Century," Alexander F. McDonald, who spoke on "Patriotism"; and Miss Ella Dever, whose subject was "Canadian Literature and Canadian Poets."—We understand Dr. A. L. Raymond has disposed of his property, corner of Elgin and Harrison Streets, to Peter Morris of Lochiel, who shortly purposes taking up his residence in our midst.—The Misses Barbara Costello, Eunice Simpson, Margaret Duggan, Ernest Sauve and Franklin McIntosh, Queen's University students, are holidaying at their respective homes here.—Rev. Ewen J. Macdonald, who is taking a post graduate course at Washington University, is at the Palace for the holidays.—Clarence Ostrom of Toronto, is spending some days in town.

SEVENTY YEARS AGO
Friday, December 24, 1909

The Sunday morning eastbound passenger train left the tracks a little west of the Buffalo cut when tires on the trucks of the tender were lost. There were no injuries among the crew or passengers.—Misses Tena, Annie and Ella Macdonald were in Montreal on Saturday attending the ordination of Ewen J. Macdonald as Deacon, which took place in St. James Cathedral.—Mr. and Mrs. Donald McPhee are taking possession of their handsome new residence on Kenyon Street East, this week.—Charlie McKinnon arrived in Greenfield from Nipigon last week. — Miss Amy McPhee, nurse-in-training, St. Joseph's Hospital, London, Ont., is the guest of her parents, Mr. and Mrs. James McPhee.

EIGHTY YEARS AGO
Friday, December 22, 1899

Miss Catherine McPhee of the New York Conservatory of Music, arrived in town yesterday to spend Christmas with her mother, Mrs. A. D. McPhee, Kenyon Street.—The trustees of SS No. 5, Fassifern, have finished the erection of the new school house, which is complete in every detail. Angus P. McDonald was the contractor.—W. B. McDiarmid and Howard Munro, medical students of McGill College, are spending their holidays at their Maxville homes.—J. R. McLaurin of Vankleek Hill, has purchased the south half of Lot 9 in the 9th Con. of Lochiel, from R. A. Campbell of Douglas, Ont.—Donald Kennedy and wife of St. Elmo, left on Tuesday evening on an extended visit to their sons in Idaho.

kg means kilogram
mg means milligram

Your toothpaste comes in millilitres (mL)

Catherine Agnes Boivin dies

After a lengthy illness, which she bore with true Christian fortitude, Catherine Agnes Boivin died in the Oakville Trafalgar Memorial Hospital on November 27. She was the beloved mother of Jo-Anne Franco, son-in-law Gino and grandson Matthew, all of Los Angeles, California.

Mrs. Boivin was born September 4, 1911, youngest daughter of the late Donald John Finlan and his wife Catherine (Cassie) Campbell of Markstay, Ont. Both were former residents of Greenfield.

She was predeceased by her husband Hillary N. Boivin on January 13, 1970 and by her sisters Mrs. Alexander (Belle) McKinnon, Miss Mary Finlan and Mrs. Lewis (Jennie) Welsh of Markstay. Also predeceasing her were brothers Hugh J., Donald A., John L. and William H. Finlan.

Mrs. Boivin will be sadly missed by her immediate family of Jo-Anne, Gino and little Matthew, also by her sister Mrs. Della (Lecour) Dempsey of Sudbury, Ont. Several nieces, nephews, cousins and friends also mourn her death.

Reverend R. J. Hodara led the recitation of the rosary on November 30 at 8 p.m. in the Russell-Morden Funeral Home, Oakville.

Mass of Christian burial was sung by Reverend K. George on Saturday, December 1, at St. Andrew's Roman Catholic Church in Oakville.

Pallbearers were Gino Franco, Edward Welsh and Howard Cull (nephews) and dear friends Martin Caird, Arnold Lenssen and Richard Hooks.

Interment followed in the Tragalgar Lawn Cemetery in Oakville, with Reverend K. George officiating at the graveside.

Aime Bedard dies

Jules Aime Bedard, 59, of 242 Lakeport Road, St. Catharines, died on Monday, October 29, 1979, at Hotel Dieu Hospital. He had been in ill health for some time.

He was born in Beaconsfield, Que., moving to Alexandria as a child with his parents the late Alfred Bedard and his mother the former Emma Leroux. A brother Gerald and Robert also predeceased him.

He moved to St. Catharines about 30 years ago and married Lauria Hay, also of Alexandria.

During the second world war Mr. Bedard served with the Stormont, Dundas and Glengarry Highlanders in Holland, Italy, France and England.

He leaves to mourn his loss, his wife Lauria, three sons, Richard, James and Daniel, three daughters Mrs. Ken (Bernice) Levitt, Mrs. Stewart (Muriel) Levitt and Denise, all of St. Catharines; also three grandchildren. He is also survived by eight brothers: Marcel and Aldebert of St. Catharines; Daniel, Roger and Raymond of Valleyfield; Lawrence of Montreal, Arthur of Kingston and Claude of Brampton; three sisters, Mrs. Gerry (Theresa) Glaude of Cornwall; Mrs. Leonard (Annette) Jean, Anger, Que.; Mrs. Yvon (Colette) Verville, Athabaska, Quebec.

The funeral was held November 1 in St. Catharines.

Dies in Cornwall

The death of Clarence Arnold Pulfer occurred at Hotel Dieu, Cornwall, on Monday, November 12. He was 72 years of age.

He leaves to mourn, his wife, the former Norma Marie McDonald and one son, Robert, of Cornwall. There are two grandchildren, Kendra and Shane.

He is also survived by a brother, Gordon of Iroquois and a sister, Mabel of Cornwall.

A staunch family man, the deceased was of a quiet nature and was devoted to his work and sports which he supported loyally, especially his local hockey team.

The funeral was held in the chapel of McArthur Bros. and MacNeil Funeral Home on Wednesday, November 14. Burial was in Woodlawn Cemetery.

J.P. Ruddy dies

Impressive tribute was paid on Monday, Dec. 10 to the memory of the late J. P. Ruddy, whose death occurred in Winchester Hospital on December 8.

Mr. Ruddy was widely known throughout the county, where he played an active part in politics for many years. His generosity and consideration for others won for him a wide circle of friends.

He is survived by Kathleen of Berwick, Alice Cosgrove of New Jersey, Martin of Syracuse, Mary Montcalm, Moose Creek and Helen of Ottawa.

His funeral was held Monday, December 10 at Holy Rosary Church, Crysler, where mass was offered by Rev. Fernand Brazeau, assisted by Father Bernard Guindon, Father Raymond Bougie and Father Lucien Lussier.

Pallbearers were Clem Rushford, Jos. Walsh, Mickey McIntosh, Lyall Ouderkirk, Ewen Hunt and Gilles Quenneville.

Friends and relatives attended from Cornwall, Gananoque, Pembroke, New Jersey, Ottawa, Hull and Syracuse and surrounding district.

Program may help

Recipients of the federal government's family allowances in Ontario will receive a special "reminder" with their payment this month advising them to file application for Health and Welfare Canada's Child Tax Credit.

The tax credit program, initiated last year, provides up to $218 per child for children under 18 years of age, according to W. A. Wright, Assistant Director General with the Income Security Division of the department.

Mr. Wright stressed that the full benefit will be available to families whose income during 1979 was $19,620 or less. The benefit will be reduced by five per cent of any income above this amount.

The Child Tax Credit was designed to redistribute social benefits by directing more help to lower income families. This year the claim form for the Child Tax Credit will be included as part of the 1979 Income Tax Return package.

Persons experiencing difficulty completing the form should contact the nearest Income Tax Office. Questions concerning statement of Family Allowance should be referred to any Income Security District Office in the Province.

Food usually comes in kilograms and grams

Bookmobile route

During the month of January, the bookmobile will visit the communities in the three United Counties, on the following schedule:

Mondays January 7 and 21: Riverside Heights (9:30-9:45); Stampville (10:05-11); Hainsville (11:15-11:30); Hulbert (11:45-12).

Tuesdays January 8 and 22: Strathmore (9:30-10); Gravel Hill (10:30-10:50); Monkland (11-11:30); Greenfield (12:45-1); Apple Hill (1:15-1:40); Martintown (2-2:20); St. Raphael's (2:30-3).

Wednesdays January 9 and 23: Curry Hill (9:30-10); Bainsville (10:10-10:40); North Lancaster (11-11:35); Glen Norman (12:45-1:15); Glen Roy (1:30-2).

Thursdays January 10 and 24: Glen Robertson (11-11:20); Glen Sandfield (11:30-12); McCrimmon (1:30-2); Dunvegan (2:15-2:45).

Fridays January 11 and 25: Lunenburg (9:05-9:20); Dunbar (10-10:20); Morewood (10:40-11:20); Mountain (1-1:30); Inkerman (1:45-2:45).

In addition the following locations are visited once each month: Elma, Monday, January 7, 1:20-3; Glen Walter, Wednesday, January 16, 9:15-10:15; Lancaster Township (at public school) Wednesday, January 16, 10:45-12; Berwick, Thursday, January 17, 10:45-12; Bonville, Friday, January 18, 2:30-3; Bouck's Hill (Timothy School) January, 21, 1:20-3.

COMRIE, BLAKELY & CRAIG
Chartered Accountants
Alexandria, Ontario
45 Main St. Tel. 525-3353
Other offices in Cornwall and Morrisburg 44-tf

LEVERT'S TAXI
24-HOUR SERVICE
Fast, Efficient Service
With our Courteous, Qualified Drivers
LOCAL AND LONG DISTANCE CALLS
Weekly rates for factory workers can be arranged
In town rates remains at $1.00 each
525-2696 or 525-2662 44-46-tf

University At Your Doorstep
Begin 1980 With Us!
The following courses will begin on January 3, 1980. The registration is taking place at the Cornwall Campus office until JANUARY 7, 1980.
COM 1104C—Process of Management (3 cr.)
COM 2320C—Marketing (3 cr.)
ENG 3354C—Contemporary British Drama (3 cr.)
FRA 2519C—Pratique de l'expression orale et ecrite (3 cr.)
FRA 3542C—La poesie francaise au XIXe siecle (3 cr.)
FRA 3559C—La langue francaise au Canada (3 cr.)
GEG 3109C—Regional Geography of Canada I (3 cr.)
MAT 1302—Mathematical Methods II (3 cr.)
PHI 2325C—Contemporary Continental Philosophy (3 cr.)
PHI 3104C—Existentialism and Phenomenology (3 cr.)
PSY 2505C—Developpement de l'enfant II (3 cr.)
SOC 2507C—Demographie generale (3 cr.)
SOC 3144C—Social Change (3 cr.)
SOC 3547C—Sociologie des organisations (3 cr.)
PHY 1701C—Principes de physique A (3 cr.) By Video
For more information:
University of Ottawa
Cornwall Campus
Windmill Point
Cornwall, Ontario
Tel. 933-6080, local 203 1-1c

"We're the Nobody that undersells Everybody"
HOUSE OF LIGHTING
Wholesale and Retail Lighting Fixtures
Also Evening Appointments
Tel. 534-2912 26-tf
16 Johnson Crescent Long Sault, Ont.

OUR SALE CONTINUES
Buy a Suit (size 38 to 58)
or a Sport Ensemble
from
99.50 to 150.00
and receive socks, belt, shirt and tie
FREE
L'Ecuyer Enr.
SUITS
Men's and Women's Clothing
678-3333
HIGHWAY 34 VANKLEEK HILL 18-tf

THE UNITED CHURCH OF CANADA
MAXVILLE PASTORAL CHARGE
Sunday School 10 a.m.
Worship Service 11 a.m.
Junior Congregation and Nursery 11 a.m.
Everyone Welcome
REV H. J. ALSTON B.A., M.DIV. 1wm

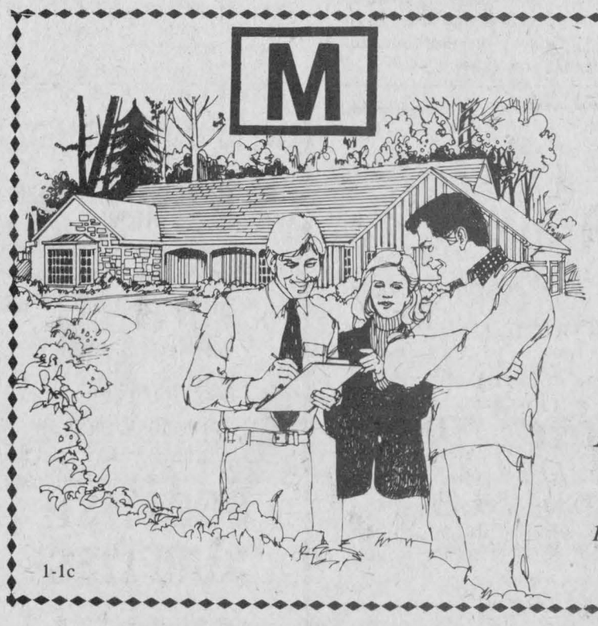

Make That Deal On Your New Home Complete For Comprehensive Coverage See
Masson Insurance Agency
11 Sandfield Ave., Alexandria
Tel. 525-1836
1-1c

SEMI-ANNUAL SALE STORE WIDE
K&W Assaly
Hawkesbury Tel. 613-632-2719
Every Article* of Men's and Ladies' Quality Clothing and Footwear On Sale at Discounts of
20% to 50%
Special Clearings Up to 70%
Store Wide Sale Ends Saturday, January 19
Alterations Allowance
Up to 5% of the Sale Price
Lay Away Plan, 2 month limit
* With very few exceptions
Parking for 160 cars
Shop in a relaxed atmosphere of regulated temperature and soft music
Visa, American Express Mastercharge

Clergy Comments from Glengarry Christian council

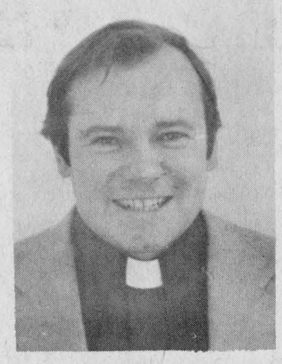

No escape from reality

by The Rev. Gordon Worden, rector, St. John the Evangelist Church, Lancaster

Last winter our family took up cross-country skiing. This sport brought us a lot of enjoyment and surprises too!

I remember one particular Saturday morning when our family decided to go for a short ski in one of the woods around our home in Micksburg. We were in a rush because I wanted to get back by noon to finish off the Sunday sermon and other service preparation. On top of that tension were the usual complaints from our children about not wanting to go skiing but preferring to stay at home to watch the Saturday morning cartoons on TV.

"You'll enjoy it" I said with the same tone of determination as a parent offering his child castor oil.

Of course the youngest had to be helped with every bit of clothing and boot wear by mother. "I'm too tired" was the constant litany.

Finally, after much pulling on of clothes, shivering on ice cold car seats and lamentations of freezing hands and feet, we started down the ski trail. And of course, 100 feet along the trail, the three-year-old had had enough. She was quite happy to stroll along the snow-machine track ski-less.

It was after all this frustration and strain, that we finally hit our first hill and glided down the slope with a great feeling of release and freedom. At the bottom of the hill the four of us gathered together to look around at the scenery. It was at this point that my wife remarked: "We human beings sure go to a lot of trouble just to escape gravity for a few moments!"

How true. How much money will be spent this winter, on holidays and recreational equipment, to "get away from it all"?

Of course we never do escape "gravity." We can never forget that we are limited by our human frailties and finiteness. However, we do yearn for the infinite! We do long for freedom from our "earthiness."

St. Augustine once wrote, "Thou has created us for Thyself and our hearts cannot be quieted till it may find repose in Thee."

St. Augustine reminds us that we will always feel the tensions of "gravity," of feeling finite. He also affirms that we will only find true liberty and peace in God.

Jesus extends to us this invitation: "Come unto me all ye who are heavy laden, and I will refresh you."

That invitation is something to ponder when we are thinking of ways to escape "gravity" for a few moments.

Mainstream Canada

Enough is Enough

By: Roger Worth

The true story is finally known, and it's an ugly tale indeed.

The fact is, Canada's federal government has been horrendously over-taxing more than 100,000 hard working husband and wife teams running small businesses, farms, and fishery operations, to the tune of more than $160 million per year.

What's just as bad, Ottawa has blatantly discriminated against women, in a country where rights for the many times fairer sex are supposed to be a major concern.

The situation is shocking and shameful, even scandalous.

The issue: taxpayers who employ spouses in unincorporated businesses in Canada have not been able to claim the salaries paid for such jobs as a taxable expense.

In Ottawa's view, such spouses do not really contribute to the health of the small enterprise, or, if they do, the deep thinkers in the tax department believe they should work for nothing.

The Canadian Federation of Independent Business has waged an eight-year battle to have the inherently discriminatory tax legislation changed. The result: just such a proposal in the latest unpassed federal budget.

What's stunning, though, are Finance Department estimates of the cost of the measure – a staggering $160 million.

This is the annual price that unincorporated corner store operators, retailers, small manufacturers, service organizations, farmers, fishermen, and other entrepreneurs have paid to operate as independents.

Hundreds of thousands of other more sophisticated Canadian couples have been forced to pay useless accounting and legal fees so they could incorporate to "beat" the discriminatory tax law.

Enough is enough. Every candidate in the upcoming federal election should support the overthrow of this iniquitous tax regulation. Those candidates who oppose the change, should explain why.

Canada's legislators should be backing the husband and wife teams that work long, hard hours to create a viable business. They're the backbone of the economy.

Small businesses are creating at least 70% of the new private sector jobs in the country. While patience may be a virtue, the time for patience on this tax issue is long past. Hundreds of thousands of Canada's small time "job creators" want action, and fast, fast relief from the discrimination that now exists.

Roger Worth is Director, Public Affairs, Canadian Federation of Independent Business.

Marc Andre died

Funeral services were held Monday at St. Joseph's Church in Lancaster for Mark Andre.

The youth died at Hotel Dieu Hospital in Cornwall, December 28 of injuries sustained in an earlier automobile accident.

He is the son of Raymond Andre of Windsor and Helen Burrows of Lancaster and the grandson of Eileen Burrows of Cornwall and Mrs. Roselma Andre of St. Polycarpe, Quebec.

Surviving brothers and sisters are Richard, Mrs. Lynn Labelle, Michael, Mrs. Susan Van Loen, Denis, all of Cornwall; Kathy, Jackie, Raymond and Donna, all of Lancaster.

Guide and Brownie notes

A new Guide company is being formed in Green Valley and will meet at 3:30 p.m. on Thursdays in St. Mary's School starting on January 10, 1980. Guides are girls from the age of 9 to 12 years, and we will now have room in Brownies for more girls of 6 to 9 years. We also have a lady in Glen Robertson who is very keen to start Brownies there. Please call me at 525-3628 for more details.

We are all rather worried about our little foster child in Columbia, who lives right where the earthquake struck last week. We have no news yet of her and her family's condition, but "Plan of Canada" have promised to let us know as soon as possible.

Swine course to emphasize survival

The Kemptville College is offering a swine management course for hog farmers beginning January 17. One day a week for eight weeks, the course is a response to an unprecedented increase over the past three years in Eastern Ontario's hog industry. Last year farmers marketed 300 per cent more hogs than in 1975.

Of critical importance will be topics such as financing the hog operation and "How to Keep Healthy in the Hog Business." The course has been designed to examine all financial aspects of a hog operation, among them equity, market cycles, and interest rates.

Other topics will include herd health, nutrition, farrowing and marketing. Sam McLeod, a Martintown farmer, will co-ordinate the course.

Free of charge to pork producers who have a firm commitment to the business, the course will be offered only at Kemptville.

Farmers will begin class at ten in the morning till 4:00 p.m. For more information contact your Ag. Rep. or the Continuing Education Section at Kemptville College.

Farmers learn management

Cutting down on electrical waste is a practical method of reducing agricultural costs says Ontario Hydro, and farmers across the province are proving it.

Some farm families have found that simply replacing 100 watt incandescent bulbs in farm houses or outbuildings with 40 watt fluorescent lamps is a good way of saving both electricity and money.

Others such as Peter Hasenpflug, a dairy farmer from the Alliston area, conserved energy while saving money by means of energy-efficient equipment. Peter installed a heat reclaimer in his barn, and saved about $400 on his electricity bill in just one year. At his current rate of saving, Peter estimates the reclaimer will be completely paid for by the end of 1979; a payback period of just two years.

The GDHS Newsline

by Sandra Chernecki

"STUDIO 49B-G"

Dec. 14, the co-ed grade 12 phys. ed. class presented a disco show to other phys. ed. students. The gymnasium, known as "Studio 49B-G" during the show, was decorated as a disco. The dances demonstrated were performed as part of a project by the students.

BAND EXCHANGE

Dec. 13, the GDHS senior band travelled to Greenfield Park, Que., which is on the south shore of Montreal, on an exchange with the senior band from Centennial Regional High School.

Thursday afternoon, Glengarry senior and jazz bands performed for the students at Centennial. Another concert took place in the evening when Glengarry's two bands and Centennial's senior band performed together. Solos were played by Billy Allison, Ronnie Allison, Suzanne Lemieux, and Frank Collard. Pierre Vaillancourt conducted the band.

The band returned to Alexandria the following day. Centennial's senior band is expected to visit GDHS in February.

SENIORS LOSE

Dec. 18, the Gaels' senior and junior boys' basketball teams played St. Lawrence in Alexandria. The senior boys unfortunately lost to the Saints, 38-37. Top Glengarry scorers were James Villeneuve with 13 points, John Marelic with 10 points, and Phillip Truesdale with seven points.

JUNIORS WIN

The junior Gaels were more fortunate in their 62-56 win over St. Lawrence. Top scorers for GDHS were Allan MacLeod with 20 points, Andy Lawson 18 points, Lee MacDonald, 13, and Irvine Simpson, 11.

HUNGER LUNCH

On Dec. 18 the students participated in a special lunch program called "Hunger Lunch." Instead of buying their usual lunch, they were asked to donate their lunch money and were served soup and bread. All food was donated by Marcel Lanthier and the Bonnie Glen. Their donation was greatly appreciated.

Over $300 was raised on Tuesday and money is still coming in. The money was donated to Mrs. Cappucino who lives in Kenyon and has adopted many children.

CONCERT

Dec. 21, a Christmas concert was presented to the student body and teachers. Various groups performed skits and others demonstrated their musical talents.

The highlight of the concert occurred when the "Miss Snowflake Contest '79" took place. Male contestants, representing each home form, introduced themselves and displayed their outfits which were compiled by members of their home form.

"Michelle"—Mike Crack, graciously accepted an award as Miss Congeniality. Yvon Legault and Gerry Lefebvre took second and first runner-up places while James Villeneuve clinched the title of "Miss Snowflake '79." Congratulations to all contestants for their courage.

Finally, gifts were presented, as usual, to the principals, secretaries and student council advisor.

Happy New Year to all students and staff!

Bainsville UCW meet

by Mary Thompson

Mrs. Lloyd McRae hosted the December meeting of the Bainsville United Church Women. Peace on Earth was the theme. The Worship was in charge of Mrs. Harold Fourney. Roll call was answered with a verse containing the word "Child" Christmas cards were signed by each member and sent to our sick and shut-ins.

Our president informed us that Lee Haines is our worker for the Seaway Valley Live Love Project. It has been decided that our World Day of Prayer meeting is to be held in St. Joseph's Church, Lancaster, this coming winter.

The program was in charge of Mrs. Calvin Carr and she emphasized that there is something joyous about celebrating Christmas even if the world is full of doom and gloom. Mrs. Carr expressed our thanks to Mrs. Harold Fourney who is retiring from the presidency, after many years of devoted work. Christmas Carols were enjoyed after which lunch was served by the hostess assisted by Mrs. Mac Roy.

Married

McPHERSON—COLLOM

The marriage of Angus Bernard McPherson and Carol Christine Collom took place at St. Columban's Roman Catholic Church, Cornwall, on December 27, 1979. Reverend Bernard Cameron officiated.

Uniforms & Lingerie
10 Montreal Road, Cornwall Tel. 938-1770
Pre-Inventory Specials Now Until January 19, 1980
Uniforms—"White Sister" etc.—$5.00 off
Special Rack including: Jackets, Tops, Pants
UP TO 50% OFF
Robes, including "Diamond Tea Gowns"—$5.00 to $15.00 Off
Sleepwear—Baby Dolls, Pyjamas, Dorm Shirts, Gowns
In T. Petite to O.S.—$3.00 Off Your Choice
Pantyhose—Regular and Support—Cameo, Kayser
Girls' and Kiddies' Tights—All Colors—10% Off
1-3c

BOOKS BOOKS BOOKS and more BOOKS
Start The New Year with A New Book
We will be happy to order books handled by Canadian publishers
Happy New Year To All
Gung ho fa chop! Gelukkig Nieuw Jaar! Glaedeligt Nyt Aar! Onnellista Utta Vuotta! Bonne et Heureuse Annee! Eutikhes to neon etos! Bliadhna Math Ur! Ein Frohes Neues Jahr! Boldog Ujevet Kivanunk! Slamat Tahoen Baroe! Daudz Laimes Jauna Gada! Godt Nyttaar! Szczesliwego Nowego Roku! Stastlivy Novy Rok! Gott Nytt Ar! Es Guets Neus Johr! Chuuc Mung Ham Moi! Blwyddn Newydd Dda! Bliadhan Nua Fe Mhaise Dhuit!
To Everyone Else — Faustae, Anni Primitae
Ian, Gerry and Harriet
GLENGARRY BOOK STORE
45 Main St. S., Alexandria Tel. 525-1313
1-1c

Grand Hotel
Martintown
Appearing This Weekend
Friday, Saturday and Sunday
January 4, 5 and 6
Hughie MacDonell
Friday 9 p.m. to 1 a.m.
Saturday 9 p.m. to 1 a.m.
Sunday 4 p.m. to 10 p.m.
Sunday Menu
Lancaster Perch $5.95
or
Roast Pork $4.95
Tossed Chef's Salad Included
1-1c

K. of C. BINGO
At Sacred Heart Parish Hall
EVERY SUNDAY
JACKPOT $600
In 5 Numbers
15 Reg. Games
1 Winner Take All
Everyone Welcome

SCOTTISH SUPPLIES
•Music Books
•Bagpipes and Reeds
•Records. etc.
CORONET CAMERA SHOP
124 Pitt, Cornwall
932-1664 13-tf

PEAVEY, TRAYNOR, IBANEZ, NORMAN
HAMMOND ORGANS, MUSIC BOOKS
L'ESCALE Musique
New and Used Quality Instruments
54 JAMES ST. HAWKESBURY 632-3097
22-25-tf

Vogue's
BRIDAL SHOW
WEDNESDAY
JAN. 30, 1980
TICKETS $5.
NOW AVAILABLE AT VOGUE SHOPPE
500 MONTREAL ROAD

HEARING PROBLEMS?
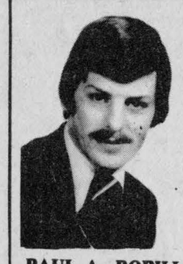
PAUL A. ROBILLARD
We invite you to attend our
Beltone
SERVICE CENTRES
for hearing aid batteries, repairs, service and free hearing tests.
Batteries available at the following locations:
BRUNO PIGEON, JEWELLER, ALEXANDRIA
MAURICE GILMOUR, BARBER SHOP, LANCASTER
CORNWALL— Ray Silmser, Opt.
7 Montreal Road
First and Third Wednesday of each month
10 a.m. to 1 p.m.
HAWKESBURY—Holiday Hotel
Second Wednesday of each month
10 a.m. to 1 p.m.

Stormont-Dundas Liberal Association
Nomination Meeting
Date: Saturday, Jan. 5, 1980
Place: Cornwall Civic Complex
Time: 12 Noon
Guest Speaker:
The public is cordially invited.

Liberal
Rt. Hon.
Pierre Elliot Trudeau

People on the Move

Recent visitors with Angus and Mary McLeod of Glen Nevis were: Peter, Miriam and Andra Hayward, Gail McLeod, Sandra and Bob Peat, Toronto, Mrs. Gordon McKinnon of Scarboro.

With Mr. and Mrs. Albert Faubert were: Mrs. Aylmer Harwood, Verdun; Mr. and Mrs. Maurice Faubert, Mr. and Mrs. Brian McMenamin and Patrick; Mr. and Mrs. Frank Wetering and Marc of St. Laurent; Mr. and Mrs. Gilbert Gravel and Natalie, Alexandria.

Mr. and Mrs. Alex McDonald, RR2, Alexandria, spent Christmas in Toronto with Paul and Susan McDonald. Also, there was Bruce and Mary McCuaig and son Mark of Ottawa.

With Mr. and Mrs. John A. McLeod and Cameron of Glen Nevis, were: Ann McLeod, London; Mr. and Mrs. Robin MacGillis of Toronto; Mr. and Mrs. Ian McLeod of Green Valley; Mr. and Mrs. John Brown, Vanessa and Jennifer of Athens; Mr. and Mrs. Duncan McLeod and son Wesley of Waterloo; Mr. and Mrs. Bruce Gartshore of Kingston; Susan from Queen's University; Mr. and Mrs. Alan McDonald of St. Catharines, and Mr. and Mrs. Sandy McKinnon of Toronto.

With Mr. and Mrs. Harold Stimson were Mr. and Mrs. George Tardiff, Tracey, Steven and Jenny of Luskville, Que.; Mr. and Mrs. Bradley Stimson, Harold, Ian, Pamela and Shawn of Ottawa; Dr. and Mrs. James Munroe, Kerrie, Jamie and Christopher of Ottawa; Mr. and Mrs. Wayne Stimson, Laurie, Nancy and Wendy of Bala.

Visiting Mr. and Mrs. Z. Courville of Alexandria for Christmas were Mr. and Mrs. Allan McDonell and son Marc of Waddington, N.Y.; Mr. and Mrs. Robert McDonell and son Shawn of Richmond, B.C.

Visiting Mr. and Mrs. George Dumouchel for Christmas were Mr. and Mrs. Ovila Dumouchel of Lachute.

Visitors over the holidays with Mr. and Mrs. Gerald McGillis, Garrett, Valerie and D.J. of Alexandria, were Randy and Linda Storey and Craig, Erin and Elizabeth of Sudbury; Cleary and Susan Brissard of Cornwall; Cheryl of Ottawa, Heather of Ottawa, Ranald of London, Ron and Tommy McCrorey of Ottawa.

Mrs. D. D. McIntosh, Jean McIntosh of Alexandria and Mary Bougie of Montreal, spent Christmas with Bernard and Anne O'Brien and family in Campbellford.

Terrence McDonald of Alexandria spent Christmas with Mr. and Mrs. Raymond McDonald and family of Alexandria.

Visitors over the holiday season with Al and Sheila Pickett and Kelly were Heather Chisholm-Chait, Jonathon and Alexandra, Katonah, N.Y.; Lindsay from Saskatoon, and David and Andrew from Toronto. Mrs. Agnes Chisholm from the Community Nursing Home also spent a few days with them.

Christmas visitors of Mr. and Mrs. J. Y. Baker were Colleen and James Hanson of Sudbury; Maureen, Terry, Jana and Jordan Hart of Peace River, Alberta, and David Baker of Calgary.

With Mr. and Mrs. Arthur Maclaren and family were Ian and Anne Maclaren and sons Bruce and Grant of Ottawa, and Norma McLaren of Lancaster.

Home for the Christmas and New Year's holiday with Mrs. Lucy Theoret and family were Margaret Theoret and Claude Regimbal, John Theoret and Pauline McAllister, and Arlene Acres, all of Ottawa.

The "MacDonell" family had their Christmas reunion at the home of Mr. and Mrs. Bob McLaughlin in Cornwall. Present were Father Leo MacDonell, Mr. and Mrs. Arthur Maclaren and family, Mr. and Mrs. Real Huot and family all of Alexandria; Mrs. Donald MacDonell and family, Lunenburg; Mr. and Mrs. Raymond D'Aoust and family of Montreal.

Visitors over the holidays with Mr. and Mrs. Edwin McDonald and Sheldon of Lochiel were: Mrs. Alex J. MacMillan; Irma and Hugh Allan MacMillan, Duncan, Gail and Sharon of McCrimmon; Ann and Michael Fox and Julie of Waterdown; Isabel and D'Arcy Boulton and Emily of Victoria; Bruce of Brockville; Alex from Dunvegan; Archie and Francine and son Joshua from Ottawa.

Holiday visitors with Mr. and Mrs. D. C. McRae, Anne, Tom, Charlie and Andy of Glen Nevis were: Jim from Peterborough, Lorna from Kingston, Alex McDonald, Lance McLeod, Ray Abraham, Mr. and Mrs. Ken Mosher and family of Ottawa, Mr. and Mrs. Brian Rowley and family of Ottawa, Jim, Margie, Ellen, Mary Lou, Lorna, Joey, Francie and Chrissie McRae, Johnny McRae and Babs McLeod.

Visiting with Mansel Hay of Dalkeith over the holidays was his sister Ruby of New York.

Holiday visitors with Mrs. Angus MacDonald, Kenyon Street, were: Willa and Earl and family; Lorraine and Donald and family; George MacDonald, Helen McBain, and Pat, Bill and Erin McCauley all of Ottawa.

Home for the holidays with Mr. and Mrs. Howard Morris, Ann, Maureen and Frankie were Michael and Jean Hudson, and son David of Toronto; Grace Thompson and daughter Naomi of Ottawa; Billy and Beatrice Morris of Pointe Claire, Donald and Debbie Morris of Ottawa, John and Peggy Morris of Saudi Arabia, Larry and Mary Harrison of North Lancaster, and Alana MacPhail of Brockville.

With Mr. and Mrs. Arcade Trottier for Christmas holidays were Mr. and Mrs. Gerald Trottier, Joelle, Jinny and Julie of Rimouski, Que., Mr. and Mrs. James Rowley, Kimberly Ann and Tony of Ingleside, Mr. and Mrs. Ovila Dumouchel of Lachute and Doreen Trottier. Mr. and Mrs. George Dumouchel joined them for Christmas day.

With Mr. and Mrs. Cuthbert McDonald, Glen Roy, were their daughter Joan from Sarnia, Marty and Helen Ann Dillon from Columbus, Ohio, Peter and Jean Graham from Moose Jaw, Charlie from Sudbury and Marion and Brian from Kingston.

With Mr. and Mrs. Duncan Morris were Mr. and Mrs. Hubert Morris, Shaun and Kurt, of Brampton; also son Duncan A. Morris from Toronto; Mr. and Mrs. Bernard Morris and son Ryan from Toronto.

Bud and Marge McKinnon had Mr. and Mrs. Robert Taylor from Cornwall and children Robbie, Robin and Randy.

At the Frank McLeister home were his sons, Charlie and children John and Margaret, from Martintown, Kerwin from McGill University, Eric and Michael both from Toronto.

Mr. and Mrs. Cameron McCormick and family had Mike and Nellie McCormick from Ottawa, Cameron McCormick from Picton, Pat McCormick from Ottawa. Also visiting were Margaret and Gordon MacPherson and children from Martintown.

George Tessier from St. Raphael's West had Christmas dinner at his home. Guests were his aunt from Dorval, Mrs. James MacMillan, friends Richard Clark and daughter Cyndy. Also his father from Dorval, Donat Tessier and brother James Conrad Tessier and children Stephane and Clare. Bruce Chisholm and Judy Brian were also guests at this gathering.

With Tom and Kathleen Lowe, Jeff and Jenny, and John and James Villeneuve of Alexandria, were Barbara Villeneuve of Burrige; William and Lynn Villeneuve and son Aaron of Navan.

Holiday visitors with Harry and Mary Main of Alexandria were Susan Main of Cornwall; Barry Cameron of Long Sault; Brian and Allison Main and Melinda and Ian of Alexandria; Bruno and Terry Laframboise, Marc, Pat, Allan, Lise and Ray of Sarnia; Carl and Dianne Kehle, Stephanie and Michael of Montreal; Hank and Paula Gilmour and Glenn of Montreal; Bert and Shirley Lajoie, Gary, Lyn and Debbie of Luskville; Albert and Juliette Quesnel and Ray of Dalkeith; Serge and Denise Titley and family of Green Valley.

Visitors with Mrs. Christena MacDonald of Glen Robertson were: Mrs. Pat Campbell, James, Margaret, Ewen and Innis of Chesterville; David and Christine McCadden and son Danny of Chesterville; Larry and Helen Prud'Homme, Cathy, Lois, Donald, Sheila and Clifford of Ottawa; Neil and Irma Clarke, Glen, Allan and Kelly of Montreal; Bruce and Mildred Donnelly, Scott, Ted and Michael of Manotick and Mrs. Terry Heron of Ottawa.

Guests of Mr. and Mrs. Mervyn MacDonald, Green Valley, during the yuletide season were Tony and Ruth MacDonald and Kevin of Prescott, Ed and Judy Allinott, Tracy, Travis and Tammy of Orleans, Barry and Mary MacDonald, Luanne, Terry, Marcel and Brandi, Glen Norman, Valerie and Dawn Simpson of Kingston, and James H. MacDonald of Green Valley.

With John Bourbonnais and Robert, Green Valley, were Mr. and Mrs. Murray MacDonald of Toronto, Pierre Bourbonnais of Oakville, and Monique Roy of Oakville.

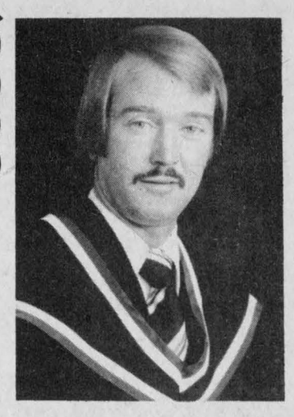

ZOOLOGIST IN GUELPH — Kevin McCormick has recently completed a Master of Science degree (Zoology) at the University of Aberdeen, Scotland. A son of Mrs. Margaret McCormick of Lochiel, and the late Michael McCormick, he is presently employed as a Research Associate in the Department of Zoology, University of Guelph.

December activities

by Hilda Brunet

The bake sale at the Nursing Home was a real success. Tea and pastry were served and the Christmas ornament was won by Jeannine Deschamps.

Our monthly meeting was held at the skidoo club, followed with a dinner and a joyful Christmas party.

There were 150 pieces of clothing distributed to the needy families. The door prize was won by Aline Seguin.

To outline "The Year of the Child" the Daughters of Isabella will visit and offer gifts to the children of the following elementary schools: Perpetual Secours, St. Joseph of Alexandria, Ste. Marie, Green Valley, Laurier Carriere of Glen Robertson and Ste. Therese of North Lancaster on December 19, 20 and 21.

A Christmas party was organized for the Nursing Home, Monday, December 17 at 1:30 p.m.

The next meeting will be held at the Knights of Columbus Hall on January 16, 1980.

Timely gift for us all

"Time waits for no man" so the old saying goes. We do one of two things with time—we either use it or loose it.

The same can be said about our lungs. During the hectic, hustle and bustle of Christmas and the New Year we don't take time to stop and think of how easy it is to breathe. We are fortunate if this is so. There are many people all around us who find it very difficult to breathe.

At this time Eastern Counties Lung Association is asking for your help during their Christmas Seal campaign, a once-a-year appeal. This year to date, $24,000 of the $30,000 objective has been collected. This still leaves $6,000 to be brought in during the month of January.

Now is the time to answer your Christmas Seal letter or simply mail in your contribution to Eastern Counties Lung Association, Box 1521, Cornwall.

Give a "Timely Gift" that will be used all year through in the fight against lung disease.

"It's a matter of life and breath."

The Old Mill Stream

by Anna-Margaret

The many friends of Sports Columnist Angus H. McDonell will be sorry to learn that he was hospitalized in Florida during the Yuletide season with a heart condition. We spoke to him via telephone in his hospital room and he told us he expected to be home at his Florida residence early in the New Year and would be taking things easy for a few months. We expect that hearing from old friends would help to tide over the winter. His address is: Box 118, Midway Mobile Home Park, 1950 U.S. No. 1 South, Vero Beach, Florida, 32960.

* * *

We feel the community has suffered a great loss in the death of Dr. Vaidya of Apple Hill. A native of India, the doctor did much to enrich the culture of our area, not only as a doctor but as an exemplary family man and personality who adapted to the Glengarry style of life with great concern for the people here. We consider ourselves richer for having made the acquaintance of this doctor and his family and for having known the hospitality of their home.

* * *

One of the events of the Christmas season we thoroughly enjoyed was the Christmas concert at Glengarry District High School. My only regret was that the parents of the students did not have the opportunity to enjoy this—not only the students and classmates of those involved. Jean Yves Jeaurond and Bernice Barlow did a highly commendable job of keeping the audience in tow as fellow students seemed to feel they were best showing appreciation of the performers by razzing them unmercifully throughout the presentations. A donation as a result of the hunger meal staged by the students was presented to Mrs. Cappuchino for her work with Families for Children. I think the donation could have been much larger if the concert had been presented for the public to attend with a fee charged. The students who went to so much work for their presentations could have had the satisfaction of knowing some less fortunate people were benefitting from their work and a second performance would have made them even more professional.

* * *

We had no Glengarry babies reported for Christmas or New Year's Day but Stuart and Anne MacDonald had a little tax deduction on December 31 when they had their first baby son born in Winchester Hospital. We hear Cameron and Betty MacDonald, Green Valley, are justly proud of their first grandson, although they already prize a couple of charming granddaughters. Stuart, who has been stationed with Ontario Hydro at Winchester, has just been posted to Vankleek Hill.

* * *

The handwoven mural, made by Marielle of Yolande's Beauty Salon, was won by Carmen Bissonnette, formerly from Alexandria, now living in Renfrew. The mural was drawn during Christmas week.

Parents need to learn

In a play of Arthur Miller's, a wartime manufacturer cuts costs by producing defective airplane parts. He justifies this homicidal dishonesty because he is doing it to establish security for his sons. Through the horror felt by his sons when they realize what he has done, he sees that the doomed boys, betrayed by his shoddy equipment were, as well as his natural children, "all my sons."

The competitive scramble on behalf of one's children regardless of the consequence to others is a blight of North American society. The attacks on the modern family made by many social reformers is often prompted by their horror at the social carnage wreaked by parents demanding the biggest piece of the pie for their own children. Juvenile sports leagues, which are supposed to give children training in sportsmanship and teamwork have become maelstroms of cheating, violence, pressure, sore losers and insufferable little "stars." All this is overseen by the "loving parents"; pseudo-John Waynes and mothers who are a combination of Ilsa, she-wolf of the S.S. and the Queen of the Roller Derby. Sprinkled through this depressing mass of adult Neanderthals are the nicey-nice parents who belive all the rhetoric and are sure that with a few changes here and there the system will work as they hoped. In our society, it can't without a massive change of attitude.

Upper middle class parents—too refined for the arena—are no better and may be worse. School principals who are trying to plan programs for a wide spectrum of children are driven up the wall by these parents' endless complaints about the latest assault on the tender sensibilities of dear Jeremy or Sarah. Although their children are already at the top of the school heap with their poise, verbal and social skills and sharp clothes, their parents want it all. If the school board transfers a group of children from a poor area, they protest about their little darlings mingling with the great unwashed and are jealous of any extra attention the teacher gives to the disadvantaged group.

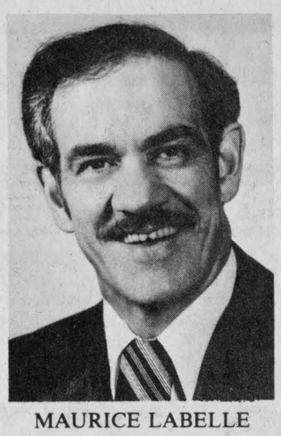

MAURICE LABELLE

Announces candidacy

Cornwall resident Maurice Labelle has announced his intention to seek the Stormont-Dundas NDP nomination.

The 42-year-old man is president of the local union at T.C.F. and president of the Greater Cornwall Textile Joint Board.

The NDP will hold its nomination meeting at the Anchor Motel in Cornwall next Tuesday at 8 p.m.

Guest speaker will be former national leader David Lewis.

Mr. Labelle says only the NDP can offer an alternative to the Liberal and Conservative parties, both of which have shown themselves to be incapable of meeting the needs of the average Canadian.

"I believe that Ed Broadbent and the NDP can give Canada, and especially working people, a new direction in the fields of oil and gas pricing, energy policy, tax reform, resource development, industrial strategy, agriculture and social policy," the bilingual candidate said.

He said the Tory government has discredited itself in only seven months and "Pierre Trudeau and the Liberals offer no real alternative because they are a tired, worn-out crew with no real new policies, leaders or directions to offer Canada."

Families can succeed

The family seems to be in a strange position: In a recent Newsletter of the Ontario Association of Family Service Agencies, some trends from the last U.S. census were reported. It was noted that more adults are remaining single or postponing first marriage, that the number of households composed entirely of unrelated persons is increasing, that the estimated level of divorce is rising, a greater number of families are maintained by persons without a spouse and the youthful population is decreasing but the number of children living with only one parent is increasing.

Such trends certainly suggest a different kind of family than we have pictured—husband, wife and several children—as a typical family. For some years, however, popular entertainment has portrayed the off-beat family—a spate of widows and widowers, with extremely close friendship ties or older relatives living in—during the fifties and sixties there were more three generation families on television than there are in real life.

It was almost as if no one felt comfortable about writing or portraying the traditional families. Perhaps the roles were so rigidly fixed that there was no room for drama or comedy within them; for example the "Brady Bunch" was alarmingly dull. It almost seemed that this difficulty in portraying the traditional family reflected society's discomfort with it.

Successful nuclear families have usually done one of two things; they have stayed and maintained close ties with their families of origin, or they have built a tight network of friends in their new communities who provide support, assistance, social outlets and stability.

"No man is an island," it is often said. But no family is an island either, a simple truth to which we have come late.



A colorful bouquet or a lush green plant . . . they're the cheerful way to say "get well".

Fresh flowers or a bright green plant help make a hospital stay or a sick room pleasanter and happier. And there's no nicer way to buoy up the patient than with one of our specially designed and created arrangements.

• Mixed bouquets and arrangements • Silk flowers • Fancy dried creations • Planters • Gifts
• UFC • FTD • Mastercharge, Visa

Glengarry Flowers
41 Main St. S., Alexandria 1-1c
Tel. 525-1660



Black-Forest Clock Shop
R. BAIER
Repair and Restoration of Fine Clocks and Antique Timepieces
R.R. 1, Ste. Anne de Prescott 18-tf |613| 674 2046



Bruno Pigeon
JEWELLER
Accutron, Bulova, Caravelle Rodania and Timex Watches and Speidel
Beautiful Assortment of Diamonds, Birthstones and Family Rings
Certified Watchmaker Also, Razor Repairs Jewellery and Watch Repairs
Crystal and Silverware
Complete Line of Costume Jewellery
Gifts for Every Occasion
ENGRAVING
13 Main St. N. Alexandria 525-1518 13-tf

Res. 933-7428 Bus. 932-8388
R. Filion Jewellers
Diamonds, watches, watch repairs, gifts, trophies, engraving
604 Montreal Road Cornwall, Ont. 29-tf

SALE JANUARY
Starting January 3, 1980
1/2 Price
on
Dresses, Skirt Suits
Sweaters, Skirts, Blouses
All Sales Final
CHARGEX master charge
Lise Ladies' Wear
55 Main St. N., Alexandria Tel. 525-2660 1-1c

We will accept
Refunds and Exchanges
until
January 19, 1980
Desrosiers & Hope
Jewellers & Gift Shop
49 Main St. S., Alexandria
Tel. 525-2339 1-1c

JANUARY SALE
Starting January 3
All Dresses 1/2 Price
Ladies' Suits 1/2 Price
Sweaters 25% Off
One Rack of Skirts 1/2 Price
Blouses 1/3 Off
Pants 25% Off
Skirts 25% Off
Studio 8
8 Main St., Alexandria Tel. 525-1537 1-1c

CLASSIFIED ADS

• SWAP • HIRE • BUY • SELL • RENT •

Coming Events

DALHOUSIE Snowmobile Club is holding the 1980 Crowning of the Queen, Saturday, Jan. 12, at the Cabane du 4ieme Rang, Ste. Justine Station, Quebec, at 9 p.m. Activities during the day—wheelbarrow contest 2 p.m. to 8 p.m., 3 classes of men, 2 classes of women; also sandbag contest. Trophies for every event; also films during the day; trophies given during the evening, meals served on demand, door prizes, entry $1.00. 1-2p

ARE you interested in breast feeding? La Leche League of Glengarry will meet on Wednesday, January 9 at 8 p.m. Open to all interested women. Babies always welcome. Tel. 874-2758. 1-1p

IF you can't stop drinking when you want to, visit Alcoholics Anonymous Friday nights at 8:30 p.m., Church on the Hill, Kincardine St., Alexandria. Write for confidential information to Box 383, Alexandria, K0C 1A0, or call 938-1984. 19-tf

GLEN Robertson card party, January 8, sponsored by Club '65 at Recreation Centre. Good prizes and lunch. Everyone welcome. 48-1p

GLENGARRY SPORTS PALACE
Bingo Every Thursday 8 p.m.
We are open for bookings for all occasions
Call 525-3600

Bonnie Glen
For Reservations
Tel: 525-3078 or 525-2646
KEEP THESE DATES OPEN

SATURDAY, JANUARY 27th
Robert Burns night, sponsored by the MacCulloch dancers. Clansmen orchestra.

SATURDAY, FEBRUARY 2nd
Annual Fiddlers' Contest. Brisson Brothers orchestra.

SATURDAY, FEBRUARY 16th
Mardi Gras dance. Oberkrayner orchestra.

Births

MENARD—Hello, my name is Anick. I weigh 7 lbs. 15 ozs. and measure 20". My parents Daniel and Reina (Lacombe) are proud of me. Thanks to Dr. Nadeau and Glengarry Memorial Hospital's staff.

Deaths

McRAE, John Edgar—beloved husband of Anna MacCuaig. On Friday, December 28, 1979, at Victoria Hospital, London, Ont. Memorial service and burial will take place in St. Andrew's United Church, Dalhousie Mills, on Friday, January 4, 1980 at 2 p.m. Donations to the Ontario Heart Foundation would be appreciated. 1-1c

Cards of thanks

MacDONALD—Sincere thanks to Dr. Roman, Dr. Baitz, nurses and staff for their good care and kindness to me while a patient at Glengarry Memorial Hospital; also to relatives and friends for visits, cards and gifts. Special thanks to Lucille McDonald for her great help.
—Christina MacDonald. 1-1p

LEFEBVRE—I would like to thank all my friends and relatives for their cards, visits and gifts while I was a patient at Glengarry Memorial Hospital; also a special thanks to Dr. Varma, Dr. J. A. Jaggassar, nurses and staff of the south end. Sincere thanks.
—Josephus Lefebvre. 1-1p

MORRIS—My sincere and heartfelt thanks to the nurses, doctors and staff of Hotel Dieu, Cornwall and Ottawa Civic Hospitals for the good care and kindness while a patient there. Also to friends and neighbors for prayers, letters and get-well messages which contributed in good measure to my progess and morale.
—Howard Morris,
RR 4, Alexandria. 1-1c

LALONDE—Pacific Lalonde and the family would like to thank all relatives and friends for mass offerings, floral tributes and visits to the funeral home for their dear brother Albinie Lalonde, who passed away on Thursday, Dec. 20, 1979. Special thanks to Father Desrosiers and Morris Funeral Home. Once again, thanks very much.
—Pacific Lalonde. 1-1p

Coming Events

IF you are addicted to food, join Over-Eaters Anonymous. Meeting at St. Finnan's, Wednesdays at 8 p.m. No fees. 1-1p

In Memoriam

COXEN—In fond and loving memory of our dear son and brother William, who left us all on December 31, 1965.
Life goes on and years pass by,
But treasured memories never die.
—Always remembered by mother and sister and family. 1-1c

Lost—Found

LOST—man's watch, Timex, black leather strap, month, day on face. Lost in Alexandria on Thursday, December 27. War veteran's calendar attached. Reward. Sentimental value. If found, return to Glengarry News Office. 1-1p

LOST—Anyone knowing the whereabouts of a red Irish Setter pup strayed from or taken from the farm of Everett Nixon's, Laggan, please call 525-2843. Pup was birthday gift to one-year-old Jason. Kindly return—or call. 51-2p

LOST—One men's winter parka bought Dec. 1st. Stolen from pool room on Dec. 4th. Please return or call 525-2843. 51-2p

For sale

MAN'S fur coat, size 42, for sale. Tel. 874-2589. 1-1c

MINI washer, wringer washer, chrome table, bureaus, vanity dresser, desk, sideboard, treadle sewing machine, 48" and 54" beds, bunk bed, dry stove wood, split and delivered. Tel. 525-3956. 1-2p

7½-ft. Meyers snow blade. Tel. 527-2069. 1-2p

KITCHEN gas range, avocado. Tel. 525-3971. 1-2p

5 kitchen windows 51½"x33", one 33½"x27" bathroom window, 1 picture window 100"x69". Tel. 347-2530. 45-tf

FALL SPECIALS
ON
CARPETS
FLOOR VINYLS
WALL COVERINGS
New Shipment Just Arrrived
DISCOUNT Carpet Sales
421 Fourth St. W.
Cornwall, Ontario
Tel. 938-0735
Holiday Shopping Hours
Monday—Wednesday 9—6
Thursday and Friday 9—9
Saturday 9—5
45-tf

FREEZERS—12', 15', 18', 22 and 27 cu. ft. in stock, from 289.95 to 429.95

NEED A DISHWASHER, REFRIGERATOR, RANGE, WASHER or DRYER?
—Over 50 in Stock—
—Assortment of Colors—
—For Immediate Delivery—
SAVE $30 to $60
at
MONTCALM Furniture and Appliances
Moose Creek Tel: 538-2251
Open evenings until 9 p.m. except Saturday
43-45-tf

Safe and Efficient Airtight
WOOD STOVES
- The best choice of makes and models
- Free-Flow, Hunter, Lakewood, Valley, Better'n Ben, Timberline
- Also: Chimneys, Stove Pipes and Accessories
- Complete after purchase services available

For directions, telephone
St. Andrews W. 933-5249
Dalkeith 874-2293
NRG Energy Designs & Products Inc.
45-tf

For sale

SUPER plywood special, new 4'x8', 3/8" at $7.95; ½" at $11.50; 5/8" tongue and groove at $12.95; ¾" at $14.95, Black Joe (ten-test) $3.50. Tel. (613) 764-2876. 49-tf

OFFICE desks and chairs, tables, waste baskets, typewriter tables. Tel. 525-1323. 33-tf

FISHER STOVES
Heat up to 2,000 sq. ft. and save up to 80 per cent of your fuel bill. Five models available. We also have Carmor Stoves in four models and fireplace inserts.
SNETSINGER'S PRO HARDWARE
137 Pitt Street Mall
Tel. 932-3662
38-tf

Motor Vehicles

1974 Nova SS, mint condition, priced to sell, recent body and paint job, many extras. Tel. 347-3848 after 5 p.m. 1-2p

1972 Meteor with safety check, in good condition. Tel. 874-2704. 1-3p

1972 Nordic 440 skidoo, in very good condition. Tel. 347-2398. 1-2p

3 new 1979 Skidoo Blizzard 5500's List was $2,749, special clearance at $2,195. Shepherd Motors, Tel. 525-1402. 1-1c

2 new 1979 Elan 16 h.p. Twins. A real deal at $1,295. Shepherd Motors, Tel. 525-1402. 1-1c

1 only, new 1979 Skidoo Everest 444, liquid cooled, 2-season warranty, 1980 comparable model is $3,399. You can have this beauty for only $2.695. Shepherd Motors Tel. 525-1402. 1-1c

1973 GMC ½-ton pick-up, 350 V-8 Auto., as is, $850. Tel. 874-2358. 51-2p

1973 Pontiac Parisienne, 4-door ht, power steering, brakes and windows, A-1 condition, 56,000 miles. Tel. 525-1772. 51-2p

1977 GMC truck, red, 23,000 miles, V-8, motor 305, automatic. Excellent condition. Tel. 632-9802. 49-4p

YAMAHA snowmobiles sales and service, can be seen at Mac's Marina showroom, Lancaster. See us about low prices. Open 7 days a week till Christmas, open Wed., Thurs., Fri., until 8 p.m. Tel. 347-2788. 1-5p

1975 Ford LTD station wagon, well equipped, including air conditioning. Excellent condition. Low mileage, $3,500. Firm. Call Sam Sultan 525-2525. 47-tf

1976 Ford pick-up truck F100 Explorer with cap, automatic transmission, 6-cylinder, power steering, 35,000 original miles, price $3,950. Tel. 525-1271. 51-2p

1971 Buick, 350 engine, automatic, good set of tires. Tel. 525-3594. 51-2p

Chevrolet Pickup
1976 1/2 ton, 6 cyl.
Automatic, PS, PB
AM-FM radio
Trailer hitch with electric brakes
25,000 miles
Evenings, call
874-2197
49-4c

Farm Produce

WANTED—straw or other bedding. Tel. 525-2299. 1-tf

GOOD straw and hay for sale. Tel. 524-5728. 1-2p

FIREWOOD for sale. Tel. 347-3365. 50-3p

WHITE PINE LUMBER
ROUGH:
For farm and general building, repairs, etc.
DRESSED:
Pine boards for shelving, cupboards, flooring, knotty pine wall panelling in moulded, V-joint and beaded patterns. Casing and baseboard in old style pattern.
TEL. 525-3040
37-tf

Livestock

STARTED meat type chickens, of progressive age. Tel. 347-2530. 28-tf

LAYING white Leghorn hens, in full production. Tel. 347-2530. 28-tf

Livestock

MARE, 12 years, French Canadian pulls, also excellent English pleasure mare, good jumper, sound, good disposition. Tel. 874-2439. 49-4p

WE deal in horses. Emerson Allen, Tel. 678-3736. 47-12p

ATTENTION farmers: Professional sharpening for all kinds of clipper blades, guaranteed. Mr. Verkuylen, Pine St., Lancaster, Ont. Tel. 347-2652. 36-19p

TURKEYS, live or dressed; Xmas trees for sale, spruce and Scotch pine. Tel. 525-1439. 49-4p

DRESSED
Geese
for the
Holidays
Szabo Farm
Tel. 525-1749
51-3p

Livestock

SWINE

WEANED piglets ready for growing. Tel. 347-2530. 21-tf

PUREBRED Landrace and purebred Yorkshire boars for sale. ROP tested, 5-6 months old. Denis Bourdeau, Bainsville, Ont. Tel. 347-2288. 18-tf

PUREBRED Landrace and Crossbred York X Landrace gilts, 5 to 6 months old. Price from $150 up. Denis Bourdeau, North Lancaster, Tel. 347-3866. 42-tf

2 boars of purebred background, ready for breeding. Tel. 347-2530. 33-tf



Yorkshire Hybrid
Duroc Jersey
BOARS
$195.00 and up
- R.O.P tested
- Gov't. health inspected
- Top Can. and imported blood lines
- Vaccinated
- Guaranteed to breed

ROBERT IRWIN
R.R. 2, Vankleek Hill
Ontario KOB 1RO
613-678-2232 31-tf

Pets

2 Budgies and large cage, $35. Tel. 525-3822. 51-2p

BICHON Frise, Maltese, Spaniel, Lhasa-Apso, Chihuahua, Yorkshire Terrier, Shetland Sheepdog, Pug, Samoyed. Others on request. Open every day by appointment, Prieur Kennels, Tel. 347-3420. Chargex, Master Charge. 42-tf

Farm Machinery

HEADGATES and squeeze chutes, automatic self catching, heavy duty construction, avoid the muscle work in handling cattle. Tel. Jack Fraser, 527-2572. 38-40-8p

USED bulk tanks, 300 gallons, 400 gallons, three 500 gallons; 600 gallons, 800 gallons. Peter Babcock Ltd., Surge Dairy Farm Equipment, Tel. 984-2991 or 448-2909. 17-tf

USED pipeline milker units for Surge Mini Cups, 6 Surge breaker cup milkers; 4 De Laval Vista Claw milkers; 4 Jamesway pipeline units. Peter Babcock Ltd., Surge Dairy Farm Equipment, Tel. 984-2991 or 448-2909. 17-tf

USED TRACTORS
1—MF 1135 (120 h.p.), cab, dual wheels
1—David Brown 950
1—MF 50 gas
1—MF 50A Backhoe Loader
Used Snowblowers
NEW EQUIPMENT
Roberge Snowblowers
6 ft. $1,025
6 1/2 ft. $1,050
7 ft. $1,075
Winter Hours:
8—5 Monday to Friday
8—12 Saturday
MENARD Farm Supplies Ltd.
Andre Seguin, Prop.
Green Valley, Ont.
Tel. 525-2190 37-tf

Farm Machinery

SURGE pipeline milking system, parlors, feeding systems, water treatment equipment, stand-by power supply, new and used vacuum pumps, bulk tanks, milker pails and buckets. Peter Babcock Ltd., Surge Dairy Farm Equipment. Tel. 448-2909 or shop 984-2991 35-tf

TROTTIER BROS.
FARM EQUIPMENT
Hwy 43 Alexandria
Tel. 525-3120
WINTER HOURS
Monday to Friday
8 a.m. to 5 p.m.
Saturday
8 a.m. to 12 p.m.
1—Newfield 465
1—Massey Ferguson 180
1—Ford 1600
1—Ford 4000
1—4600 Ford tractor and cab, 280 S.D.
1—8N Ford tractor
1—600 Ford tractor
1—300 International tractor
1—540 Cockshutt tractor

For Sale, To Let

FOUR apartments for sale, very good location, garage and shed included. Tel. 525-1518. 50-tf

LANCASTER village, 1½-storey, 2-bedroom home, completely renovated, new roof, wiring and plumbing; freshly painted, papered and carpeted; easy on oil and electricity. For further information, Tel. 347-3736. 51-4c

2-bedroom house trailer to rent or sell; 12'x60', $175 monthly not furnished, $190 monthly furnished; also furnished if bought. Tel. after 4 p.m., 525-3300 or 525-3710. 50-3p

Houses For Sale
9% Mortgage
Available
Glen Robertson, 2-storey, 3-bedroom, 2 baths, new garage, new wiring and plumbing, new carpet throughout, oil and electric heating. Call 514-457-2183. 51-2p

Real Estate

COUNTRY 3-bedroom bungalow on 10 acres of land, Highway 43; also cottage at Lancaster, magnificent St. Lawrence view. Tel. 525-2493. 49-4p

GMR
GMR HOLDINGS
announces a
New Apartment Building
in Lancaster
Occupancy Nov. 1, 1979
Featuring:
- fridge and stove
- wall-to-wall carpeting
- laundry room
- private parking with electrical outlets
- electric heating
- special sound-proofing features

Located only 1/2 mile from Hwy. 401. Construction of these new units is in progress as of July 16, 1979.
Call 525-1219 32-tf

Apartments

2-bedroom apartment, available February 1st, one child accepted. Tel. 525-3325. 1-2p

2-bedroom apartment for rent in Alexandria. Available immediately. One child accepted. Tel. 874-2568. 1-1p

1 very large 3-bedroom apartment, close to schools. Available now. Tel. 525-2130. 51-2p

ONE 3-bedroom apartment, 21 Ottawa St. Available Dec. 1st, $185 per month. Rent only. Apply Hope's Auto Parts or call 525-1330. 47-tf

3 bedrooms, large kitchen, summer kitchen, playroom upstairs apartment, $250 a month, heated, Jean Clement, Tel. 525-2219. 49-tf

Real Estate

Century 21
ALGUIRE & BROWNELL REAL ESTATE LTD.
933-5154 CORNWALL

MOOSE CREEK, store and living quarters. Maintenance free exterior. Store showing a good net income. Some equipment included. Price $39,900.

KINCARDINE ST., Alexandria: Brick bungalow with carport and paved drive, 2 bedrooms on main floor and one in basement. Family room has fireplace, in-ground pool, completely fenced rear yard. Owner transferred. Priced at $59,450.

RURAL GENERAL STORE plus living quarters, situated on County Road 18, excellent potential. Asking $59,000. 39-tf

M. JEAN CAMERON
TEL. 938-3860
HOMES
Be the first occupant of this new 3-bedroom bungalow on Pine St., Lancaster village.

3-bedroom brick and stone bungalow with access to Lake St. Francis on Hwy. No. 2, Curry Hill area. M.L.S.

Modern 3-bedroom brick bungalow with spacious, nicely landscaped lot, completely redecorated home and an attic that can be easily finished. Asking $49,000 M.L.S. In Maxville village.

3-bedroom split level, with access to Lake St. Francis. This home is in excellent condition and must be seen to be appreciated. M.L.S. Curry Hill area.

2 new split entry bungalows on 3/4 acre lots in South Lancaster.

2-bedroom bungalow on Hwy. 34 1/2 mile north of Lancaster village. Well landscaped lot with single car garage. Asking $40,900. M.L.S.

VACANT LAND
7.8 acres in Curry Hill area. M.L.S.

Clothing business in Lancaster village. Call us for further information.

For further information:
A.G. Fraser, Stan MacIntosh
Tel. 347-2215

Royal Trust
SALES REPRESENTATIVES
Pierre Matte.....938-3964
Bob Kinnear.....933-7781
Ivan Riasyk Jr.....931-2072
REALTOR Royal Trust THE SIGN THAT SELLS

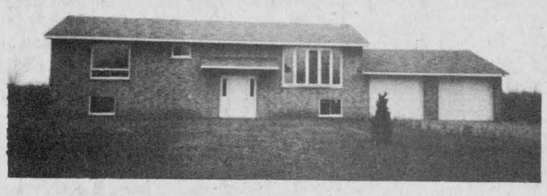

SECLUDED ELOQUENCE
One year old, raised bungalow with over 1400 square feet of living space. Angel stone exterior finish. Double garage. New 30x40 heavy gauge steel shed with 8" reinforced cement floor. Many more good features. And all this on 28 acres of land with approximately 18 acres tillable and 10 acres mixed bush with lots of mature maple trees. Located near North Lancaster. Asking $74,500 M.L.S.

NOTICE
Classified Adv. Rates

All forms of classified advertising—Deaths, For Sale, Cards of Thanks, In Memoriams, Coming Events, etc., are on a CASH BASIS ONLY and are charged at a minimum rate of $2.00 for 20 words or less and .08 for each additional word. Repeat unchanged insertions .50 less. Example: 23 words, $2.24, repeat insertions $1.74 each.

Classified display, $2.25 per column inch, minimum of 2 inches.

Classified ads will be accepted until 12 noon, Tuesday.

All Classified Ads
CASH BASIS ONLY
NO TELEPHONE ORDERS PLEASE

Real Estate

Real Estate

R. Vaillancourt
REAL ESTATE - IMMEUBLES
TEL. 613-525-3419 • ALEXANDRIA, ONT.

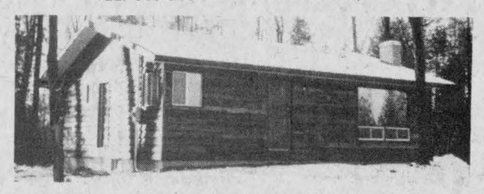

TRY YOUR OFFER ON THIS ONE!
This charming new 3-bedroom cedar clapboard bungalow with large kitchen, spacious living room with fireplace outlet and 4-pce. bathroom. Fully carpeted. Includes full basement with fireplace outlet and electric heating. Located on 2.5 treed acres. VENDOR WILL FINANCE. PRICED AT ONLY $42,000 M.L.S.

ANTIQUE LOG HOME—CIRCA 1800
Williamstown area, paved road, century old 4-bedroom 1 1/2-storey home with original fieldstone fireplace, spacious kitchen, living room and 4-pce. bath. All conveniences. Includes large barn and over 20 rolling acres. REASONABLY PRICED. EXCL.

HOBBY FARM—GLEN ROY AREA
Over 80 semi-rolling acres. Beaudette River crosses property, century old solid brick and frame 3-bedroom home with all conveniences. Large barn, implement shed and garage. Owner leaving area. M.L.S.

WITHIN COMMUTING DISTANCE TO MONTREAL
Very close to Ontario-Quebec border, 50 rolling acres of meadows, pasture and bush, partially remodeled full 2-storey, 3-bedroom home with all conveniences. Good barn and implement shed. M.L.S. CALL TODAY.

THINKING OF BUILDING YOUR DREAM HOME?
Located halfway between Lancaster and Alexandria and only a few hundred feet off Highway 34, over 1.38 acre lot already severed and surveyed. Just listed. Immediate possession.

E. Vaillancourt 525-3641 C. Wylie 674-2019
R. Vaillancourt 525-3419 Office 525-3419

Ronald L. Menard Ltd.
Green Valley, Ontario
Business—Tel. 525-2489
J. Trottier—Tel. 525-2010

We have assumable mortgages at rates as low as 10 1/2%. We can also arrange reasonable financing.

Alexandria
—Near Island Park, large building lot
—Building lot, 65' frontage X 90' depth, Boundary St. W.
—3-bedroom, 2-storey home, Lochiel St. W.

Green Valley
—MacKinnon subdivision, building lots with mature trees.
—Residential building lot on Park Crescent.
—3-bedroom, 2-storey house on large lot.

Township of Charlottenburgh
—On County Rd. 25, 50 acre mini-farm, with pond, no buildings.
—Newly built 2-bedroom cedar home on lot 150x150.
—Well located parcels of land, 1/2 mile west on Hwy. 34, very desirable homes built in this area. 4.4 acre lot and 2.2 acre lot.
—Village of Glen Roy, building lot with some mature trees, has dug well.
—On west side of County Rd. 27, approx. 20 acres of treed land with 1,700' frontage.
—Newly built, maintenance free 2-bedroom house on 13 acres. 12% first mortgage. 4 miles from Alexandria.
—6.03 acres, frontage of 248' on paved road, 3/4 miles west of Green Valley.

Township of Kenyon
—70 acres of land, no buildings.
—Partly treed, 30 acres, excellent hilltop building site. Telephone and electricity available.
—35 acres of rolling land, part Lot 9, Con. 2.

Township of Lochiel
—1 mile from Hwy. 417 interchange at Hwy. 34, 35 acres of land, no buildings.
—1/2 mile from Hwy. 417, 8 acres, no buildings.

Township of Lancaster
—100 acre farm with old house and barn, has dug well. 1 1/2 miles frontage.
—50 acres wooded land, 3 acres frontage.

Town of Vankleek Hill
—Single dwelling and semi-detached lots.
—Newly built, semi-detached 4-bedroom. 2 bathrooms, fully carpeted. Small down payment. Mortgaging available.

Township of West Hawkesbury
—South half of Lot 18, Con. 5, 100 acres, no buildings.

Help Wanted

TO live-in, Town of Mount Royal (Montreal), young or mature woman. Are you bilingual or do you want to improve your French? Are you experienced with pre-school children and housekeeping? Are you interested to share the work with an Asian woman? Are you looking for a permanent job? We are a Canadian family, two of our four children are Asian. We need a second mother's helper. Call collect Mrs. Minot, after 6 p.m., Tel. 1-514-735-2936. 1-2p

MAN wanted to clean stable, half-days, good wages. Rothgeb, Tel. 525-2299. 1-tf

IL DOIT CROITRE HE MUST GROW

The Stormont, Dundas & Glengarry County Roman Catholic Separate School Board requires for January 3, 1980 A HALF-TIME TEACHER for Ecole Ste. Therese North Lancaster

Please forward your curriculum vitae to:
Yvon Martin
Superintendent of Education
1104 First Street East
Cornwall, Ontario
K6H 1N6 1-1c

Real Estate

WILFRED AMELL LTD
REAL ESTATE BROKER
City & Rural Property
Sales • Appraisals • Mortgages
938-1611
ST ANDREWS WEST
ONTARIO K0C-2A0

Wanted

WANTED—The Glengarry Inter-Agency Group Inc. would like to appeal to anyone in the Alexandria area for a second hand refrigerator at a reasonable price. The refrigerator must be equipped with a magnetic door or a foot pedal operated door, since it is for a handicapped person. Please contact E. Legault at 525-1533, Chief Cleroux at 525-1954 or Public Health Unit at 525-2222. 1-1c

Oriental Rugs Wanted

We buy Oriental carpets
Any age and condition
Immediate Payment

Please Call

674-2839 8-tf

Work Wanted

WILL look after children in my home. Tel. 525-2389 or 525-2345. 50-3p

Real Estate

HOMES from $19,929.62. Joerm Homes, Tel. 527-2409. 22-tf

Services Offered

IF you have any inside finishing, carpentry repairs, this winter call Armand Menard, Tel. 525-3224. 48-5p

Serving Eastern Ontario
JOHN H. KENNEDY LTD.
DOMINION AND ONTARIO LAND SURVEYORS
146 Prescott St., Kemptville
Tel: 258-4029
Alexandria, Ontario
Call Collect 21-tf

COMPLETE AUTO BODY REPAIRS
Free Estimates
Satisfaction Guaranteed
Tel. 525-1577 37-tf

GLENGARRY TIRE SERVICE
All types of tires
24 hour service
On-the spot repairs
Night Calls:
GILLES — 347-2372
RON — 347-3157
Glen Robertson
Tel. 874-2727 tf

$ $ $ $ $
INSULATION
THE SILENT DOLLAR SAVER
Insul Masters Co.
Professional Insulators
Attic & Wall Specialists
INSULATE NOW
The Best Investment you can make
Gov't. C.H.I.P. Grant pays up to $500
(on homes built before 1961)
For information and qualified estimates call
Francis Lavigne
Alexandria
Tel. 525-3465 45-tf

Real Estate

COUNTRY living without having to buy, 1 hour from Montreal, 75 miles from Ottawa. For rent 6-year-old bungalow, 4 bedrooms, separate dining room, huge kitchen with bay window, brand new cabinets; carpeted throughout, Franklin stove, full basement, large attached garage, new combination (wood and oil) furnace, full air-conditioning. Can be rented with large lot or some acreage. Asking $400. Information, phone owner at (613) 525-2299. 46-tf

Services Offered

BENTON'S Janitorial Contract Service—offices, stores, etc. Tel. 527-2097. 49-4p

LEVERT Taxi, 24-hour service. Tel. 525-2696 or 525-2662. 39-tf

Ernest Proulx
GENERAL BUILDING CONTRACTOR AND RENOVATIONS
Call 525-1486 for Free Estimates 18-tf

DON CONROY & SON
Septic Tank Cleaning
Repair and Insulation
Call 931-1108
931-1527
Summerstown, Ont. 18-tf

salon funéraire
wilson
funeral home
Serving Glengarrians In Cornwall
822 Pitt Street (613) 938-3888
Cornwall, Ontario
Ronald Wilson, Director 36-tf

STEEVES
Well Drilling Reg'd.
Artesian Wells
Tel: (514) 451-0401
(514) 458-7273
Keith MacMillan
Tel: 525-1501 10-tf

General Carpentry Work
Cement Repairs and Building
Carmel Sabourin
Tel. after 6 p.m.
Tel. 525-1231 10-tf

dude
MOBILE DISCOTHEQUE
Weddings—Stags—Parties
525-2943
or 525-3808
Andre M. Menard

Real Estate

Services Offered

Are you planning
A Sleigh Ride?
Contact:
Leo Charlebois
St. Polycarpe, Que.
Tel. 265-3013
Will provide all necessary facilities
Anywhere and Anytime 1-4p

Air Conditioned
Fully Licensed
ACROPOLIS DINING LOUNGE
Alexandria Pizzeria
Reserve now for banquets, receptions, etc.
Tel: 525-2744 27-tf

ATTENTION FARMERS
We pick up your sick, crippled and dead animals
Prompt Service
MACHABEE ANIMAL FOOD, LTD.
St. Albert, Ont.
We accept collect calls
Tel: Crysler (613) 987-2818 27-tf

Photo Copies Made
Sizes up to 8 1/2"x14"
1 to 15 pages 20¢ each
Over 16 pages 15¢ each
Highland Heritage Stationers
11 Oak St., Lancaster
Clip and Save
Worth One Free Copy 46-2c

Notice

NOTICE TO CREDITORS AND OTHERS

IN THE ESTATE OF FLORA MacDONALD, also known as FLORA McDONALD, late of the Township of Lancaster, in the County of Glengarry, deceased

TAKE NOTICE that all creditors or others having any claims against the Estate of the above-named deceased, who died on or about the 5th day of October, 1979, are hereby required to deliver full particulars of their claims duly verified to the undersigned on or before the 11th day of January, 1980, as after that date the assets of the Estate will be distributed having regard only to claims then received.

DATED this 5th day of December, A.D. 1979.

McDOUGALL, DANCAUSE, SHIELDS & McDERBY
Barristers & Solicitors,
119 Sydney Street,
Cornwall, Ontario 50-3c

Solicitors for the Executrix

Real Estate

MOOSE CREEK NEWS

We are pleased to report that Edward McKillican and Mrs. Norma Benton have returned to their homes having spent some time in Cornwall hospitals.

Mr. and Mrs. Fred Boisvenue of Ottawa were guests at Christmas with their parents, Mr. and Mrs. Archie Villeneuve and Mr. and Mrs. Fred Boisvenue.

Mr. and Mrs. Glenn McKay left on Thursday to spend a 10-day vacation with Mr. and Mrs. John A. McLean and family of Calgary, Alta. They will visit with relatives in other cities in Western Canada.

Miss Valerie Grant of Toronto spent the holidays with her parents, Mr. and Mrs. Keith Grant and with Mr. and Mrs. Roy Steele.

Mrs. Claude Ryan of Ottawa and her son, Wilfred Ryan of Sudbury visited on Wednesday with Mr. and Mrs. Adelard Emmell.

Miss Betty MacLeod and Mrs. Dorothy Driscoll of Toronto spent their Christmas vacation with Mrs. Donald Urquhart and family and Mrs. Murdie MacLean.

Mr. Gordon McLean of Toronto and Mr. and Mrs. Burns McLean and daughter of Sterling, Ontario, spent a few days visiting with their parents Mr. and Mrs. Alex McLean and Alaister McLean.

Mrs. Donald Dewar of Maxville visited on Christmas day with Mr. and Mrs. Stuart McKay and family.

Mr. and Mrs. Stanley McKay and sons, Donald, James and Bruce McKay visited with Mr. and Mrs. Alex McLean on Tuesday evening.

Mr. and Mrs. Glenn McKay and family spent Christmas day with Mrs. George Wensink and family of Maxville.

Miss Florence Gentles is spending her Christmas vacation with her parents in Halifax, N.S.

John K. MacLean and son, Sterling MacLean visited on Tuesday with Mr. and Mrs. Jack Kennedy and Mrs. Gretta Kennedy of Maxville.

Benson Robillard of Montreal spent his holiday with his parents, Mr. and Mrs. Leonard Robillard.

Mr. and Mrs. James MacNeil and Mr. and Mrs. Brian MacNeil and family of Toronto spent the Christmas vacation with Mr. and Mrs. Earl MacNeil and Mr. and Mrs. Kenneth MacNeil.

Mr. and Mrs. Leo Besner of Sault St. Marie spent the Christmas week at their home in the village.

Archie Buchanan of the Maxville Manor visited on Tuesday with his daughter, Mrs. Fraser MacMillan, Mr. MacMillan and Donald MacMillan.

Mr. and Mrs. John Boisvenue and son, Luc of Gatineau, Que., spent Christmas day with his mother, Mrs. Martine Boisvenue.

James McKillican of Renfrew spent his Christmas vacation with his parents, Mr. and Mrs. Edward A. McKillican.

Visitors on Tuesday with Mr. and Mrs. Maurice Villeneuve were Mr. and Mrs. Dale Villeneuve and family of Cornwall, Mr. and Mrs. Garry Villeneuve and family of Carlsbad Springs, Cst. and Mrs. Wayne Villeneuve and family of Rockland, Miss Elaine Villeneuve of Ottawa, Mr. and Mrs. Louis Bray and family of Green Valley.

Mrs. Hazel McCuaig spent the holiday season with Mr. and Mrs. Neil McCuaig and family of Addison, Ontario.

Mr. and Mrs. Brian Jackson and family of Finch visited on Christmas day with Mr. and Mrs. Lynden Campbell.

Visitors with Mr. and Mrs. Wilfred Beauchamp on Christmas day were Mr. and Mrs. John Aisenthal and Miss Patsy Savery of Montreal; Mrs. Eileen Whitely and Miss Helen Hill of Ottawa.

Notice

NOTICE TO CREDITORS
IN THE ESTATE OF FLORENCE VILLENEUVE, LATE OF THE TOWN OF ALEXANDRIA, IN THE COUNTY OF GLENGARRY, WIDOW, DECEASED.

TAKE NOTICE that all persons having any claim against the estate of Florence Villeneuve, who died on or about the 17th of August, 1979, are hereby required to send full particulars of their claim to the undersigned on or before the 10th day of January, 1980, after which date the estate will be distributed having regard only to such claims as shall then have been received.

DATED at Cornwall, December 10, 1979.

Duncan J. MacDonald, Q.C.
126 Sydney Street
Cornwall, Ontario
Solicitor for the Executors 50-3c

NOTICE TO CREDITORS AND OTHERS

IN THE MATTER OF THE ESTATE OF DUNCAN RANALD MacDONALD, LATE OF THE TOWN OF ALEXANDRIA, IN THE COUNTY OF GLENGARRY, RETIRED FARMER, DECEASED

TAKE NOTICE that any persons having any claim against the Estate of Duncan Ranald MacDonald, who died on or about the 15th day of November, 1979, are hereby required to send full particulars of their claim to the undersigned Solicitor, on or before the 3rd day of January, 1980, after which date the Estate shall be distributed, having regard then, only to such claims as shall have been received.

DATED at Cornwall, Ontario, this 6th day of December, 1979.

Duncan J. MacDonald, Q.C.
126 Sydney Street
Cornwall, Ontario
Solicitor for the Executor 50-3c

Real Estate

Mrs. Garfield Nichols dies Maxville Manor

Relatives and friends were grieved to learn of the death of Mrs. Garfield Nichols in the Maxville Manor, on Monday, December 10, at the age of 73 years after a lengthy illness.

Mrs. Nichols was the former Miss Janet (Jennie) Isabell MacRae and was born in the Fifth Concession of Roxborough Township (Warina) on June 5, 1906, a daughter of the late Christopher MacRae and his wife, the former Mary Ross.

She received her education in the local school, Maxville High School and Ottawa Normal School. She taught in the local schools and Berwick Public School for several years. During the Second World War she was employed as a civil servant in Ottawa.

On November 18, 1950, she married in Cornwall, John Garfield Nichols of Berwick, Ontario, who predeceased her in April 1976.

After her marriage she resided in the village of Berwick and was employed as secretary for the Kraft Foods Co. in that village. About five years ago she became ill and became a resident in Maxville Manor.

Mrs. Nichols was a member of the Gravel Hill Presbyterian Church and was a life member of the Women's Missionary Society of that church. She is survived by two sisters, Mrs. Norman Stubbs (Helen) of Belleville; and Mrs. Carman Kennedy (Gretta) of Maxville, three nieces and one nephew.

The funeral service was held in Finch on Thursday, December 13, 1979, conducted by Rev. John Wiseman, minister of Monkland and Gravel Hill Presbyterian Churches, who brought a comforting message to the bereaved relatives and friends.

Pallbearers were Jack Kennedy, Gerald Bradley, Norman Stubbs, John Dore, Stanley McKay and Earl MacNeil. Interment took place in the family plot in Gravel Hill Cemetery.

Real Estate

Real Estate

Real Estate

DA MacMILLAN REALTY LIMITED
Neighbourhood Realty Group
Alexandria—525-3039 Cornwall—933-6524

We at D.A. MacMillan Realty would like to take this opportunity to wish everyone a happy, healthy, and prosperous New Year.



GREEN VALLEY: NEW LISTING. This 3-bedroom brick bungalow is in spotless condition and is situated on a nicely landscaped corner lot. See this one today, it won't last long. M.L.S.



THIS HOME has 2 bedrooms and full basement and is located 2 miles from Alexandria on a one acre lot. M.L.S.

FARMS:
50 ACRES, 2-bedroom bungalow, good barn and silo. Located on paved road and priced to sell at $52,000. M.L.S.

40 ACRES of good agricultural land, bordered by road and river. Extremely roomy 3-bedroom log home. Price $42,900. M.L.S.

BUSINESS OPPORTUNITIES and investment properties are available such as one operating general store with attached residence and a service station and car wash. For more information on these and other properties give us a call today. We'll be glad to help.

HOMES:
NEAR ONT.-QUE. border, 2-storey, 4-bedroom home features 2 bathrooms and garage on 3/4 acre treed lot. Paved road. M.L.S.

GLEN ROBERTSON, 2-storey, 3-bedroom frame home, all electric heat, garage and in immaculate condition. Under $30,000 M.L.S.



LANCASTER VILLAGE, located in nice older neighbourhood. Price reduced to $38,000 M.L.S.

MOBILE HOME, 1976 model, 14x68, in excellent condition, to be moved from property. Price $13,500 with furniture or $11,500 without. M.L.S.

100 ACRE FARM with large 4-bedroom home, very well kept, also good barn, ties 28 head, and other good outbuildings. Paved road location near Hwy. 417 M.L.S.

50 ACRE HOBBY FARM, good agricultural land, some bush, barn, good 3-bedroom, 1 1/2 storey frame home close to town. M.L.S.

20 ACRE hobby farm near Vankleek Hill. 3-bedroom home on beautiful hilltop setting, all modern conveniences, plus barn on property. M.L.S.

'When You Think Of Real Estate, Think Of Us'

MLS MULTIPLE LISTING SERVICE

Archie McBean. . . 525-3774
Ewen McLeod. . . 347-2989
Harold Howes. . . 347-3584
D.A. MacMillan. . 933-3629

realtor

J. P. Touchette (613) 525-2417

ALEXANDRIA
Double lot, Dominion Street North.

St. James St., two 2-bedroom homes in central location. The price is right.

Eigg Road, 35 acres, house and barn. Good location.

71 acres on Glen Road with sugar bush, ½-mile from Alexandria.

3-bedroom trailer, in good condition, $10,500, with small down payment.

Double tenement on Sinclair St., $19,500. Financing available.

137-acre farm with no buildings, 5-acre bush, fronting on two roads, ½-mile from Alexandria.

Double tenement, Kenyon St. W. Beautiful yard, large frontage.

4th CONCESSION KENYON
50 acres, River Delisle crosses property. Over half mile of frontage,

9 acre lot, beautiful building site.

GLEN NORMAN
Large family home, 1 storey, cathedral style living room, 2 bathrooms, large new barn.

FIRST KENYON
15-acre lot, complete seclusion, 2 roads in 6-acre frontage.

ALFRED
Gas Bar with living quarters and separate trailer for rental. Excellent terms.

NORTH LANCASTER
3-bedroom home on large lot, Franklin fireplace included, small down payment.

BAINSVILLE
House and store combined, 3 bedrooms.

HIGHWAY 43
4 miles west of Alexandria, completely renovated, 3-bedroom, 2-storey home, large lot. Terms available.

TOWNSHIP OF CHARLOTTENBURGH
50 acres, no buildings.

ST. BERNARDIN
95 acres, house and barn, good farm land.
50 acres, no buildings.

BAINSVILLE
Large lot, no buildings, in village.

BEAUCHAMP DEVELOPMENT
3-bedroom, winterized cottage, 2-acre lot, furnished.

LAKE ST. FRANCIS
3-bedroom cottage, cathedral style living and dining with excellent view, 1-acre lot on lake. Furnished, $49,000.

HAWKESBURY
10 apartment building, extremely good revenue, $129,000, with terms.

GLEN ROBERTSON
4 bedrooms, 2 storeys, large living rrom, 2 bathrooms, $29,000. Low down payment.

3-bedroom, family room, living and dining, premises rented to Bank of Nova Scotia. Large lot. Terms.

NEWINGTON
Beef operation. 85 acres, 4-bedroom brick home, large barn.

10-acre mini farm with buildings.

30 acres, no buildings, good frontage.

NEAR 417
25 acres, no buildings, ½-mile away from Hwy. 34 overpass.

Three 6-acre lots, no buildings, ¼-mile from Hwy. 34 overpass.

100-acre farm with house, good barn River on property.

One 30-acre lot on Highway 34.

ST. EUGENE
Log home on 6-acre lot, river and road frontage, garage and shed.

LEFAIVRE
10 acres, 3-door garage, home with 3 bedrooms, 2 bathrooms, living, dining, kitchen, $47,000, with small down payment.

SAUVE REAL ESTATE LTD.

realtor
REAL ESTATE BROKER
39 Main St. North (613) 525-2940
Open 8 a.m. to 5 p.m. Monday to Saturday
SAUVE

BROKERS		SALES & APPRAISALS	
Adelard Sauve, Alexandria	525-3354	Estate, Mortgages, Capital Gains	
Maurice Sauve, Alexandria	525-2940	Robert Poirier, FRI, AACI	525-3857

SALES REPRESENTATIVES

Lionel Glaude, Alexandria	525-2340	Ann Marie Clemens, V.K.H.	678-3341
Andre Brunet, Glen Robertson	347-3014	Wallace Morris, Finch	984-2227
Germain Glaude, Alexandria	525-3030	Fernand Glaude, Cornwall	933-4498
Andre Menard, Green Valley	525-3307	Bill Wereley, Lancaster	347-3106

Wishing Everyone A Very Happy, Successful and Healthy New Year

Canadiens defeat Soviets 4-2
1980 has already started with a bang and with huge success with this fine victory. This leaves everyone with an optimistic and healthy attitude which will make 1980 one of the best years ever.

Our 1980 Objectives
1. Help 70 extra home buyers purchase the home of their desires (increase over last year).
2. Sell each home, farm, complete farm and cottage faster than ever before.
3. Each salesman to give added service to each customer who calls our office.
4. Sell 15 complete dairy farms. We now have many purchasers looking for dairy farms.
5. Help set up people who desire to start into business. If you do, please call us.
6. Our staff has an accumulation of many years of professional experience. We will use this experience to your advantage if you put your confidence in us.
7. Our staff will work during 1980 like the Montreal Canadiens did against the Soviets on New Year's Eve.
8. A resolution to make your wishes, desires and success our objective.

Homes in Alexandria
1980. Why not buy your first home? Change your present home for a different one. We will help make it easier for you and help make it a joyful experience. The homes we have now are very impressive and one may suit your tastes and style.

Country Homes
Feel like moving to the country? We have several fine homes of all prices. Room for a large garden and some even have 1 to 5 acres.

Complete Dairy Farm
Come back to the farm while you are still young enough. We have good dairy farms and have several new ones about to be put on the market.

Smaller Hobby Farms
We have a variety of these located all over Glengarry. Also some in Stormont and Prescott counties. It is still very economical to buy a good home, a barn and 50 to 200 acres of land.

Cottages and Land
Buy your cottage now so you'll have it for early summer or spring. If we know what you're looking for, we'll find you one. Lots and land parcels are important too. Buy a lot now and build on it later.

Clergy Comments

from

Glengarry

Christian

Council



by Rev. Edwin J. McDonald, B. Comm., B.A., B.D., serving St. Andrew's United Churches, Williamstown and Martintown

It is most fitting to celebrate the birthday of our Lord and Saviour one week before entering into a New Year, because the inspiration of the season of glad tidings in which "God so loved the world that He gave His only Son," should lift us out of any darkness, depression or gloom, and fit us for a new beginning. Even in the midst of cold and storm the fact of the "incarnation" should warm us.

At Christmas surely we have deepened our experiences of fellowship and unity. We have gathered as families and exchanged good gifts. As "one family under almighty God" we have helped the less fortunate in our communities with the giving of money; and also, with the giving of our time and talents. We have decorated and lighted our homes, churches, and our places of work and play, and reached out to the world with gifts to those in need. If we are blessed with good health, probably we have done more in the month of December than we have done in any other month of the year. I hope that all the activity will have done more for us than merely to have tired us out.

We trust that, advent activities will have educated us and lifted us out of any meaninglessness, giving us strength to do great things for the Kingdom of God in the New Year. Remember the shepherds . . . they had to get back to the routine, minding the sheep. They returned to their work "glorifying and praising God . . ." The shepherds were lifted above darkness because they had learned to step into any new day in the knowledge of "Emmanuel . . . God with us." Surely they felt that God was still with them as they returned to their work in the fields.

Remember the wise men . . . their strong expectation to find the "King of Kings" caused them to increase in wisdom to the point where they were willing to set out on a long journey guided by nothing more than a vision in the heavens. Often the journey to God is a long, hard journey because, like our physical bodies, our spiritual bodies are kept strong through hard exercise. The star that guided the wise men would not have been there in the light of day. Symbolically, we can say that it was the small hope that appeared in the great darkness that caused the wise men to find sure and certain faith.

All activity, physical, mental and spiritual, tires us out. We need only a little rest to be lifted above any state of tiredness into a sustained state of joy and peace if we are being developed by the activities into which we engage.

Strive to sustain the glimpses of the divine that have come this Christmas by doing as the wise men and the shepherd did. Follow the small light that leads to Jesus the Christ, the creative light of the world; and then glorify and praise God for all His good gifts. God is with us always! Happy New Year!

GLEN SANDFIELD

by Margo MacRae

Heartfelt sympathies are extended to Mrs. Oliver Lalonde whose husband passed away this week.

The Glen Sandfield area has many fitting celebrations for the holiday season. The East Hawkesbury United Church sponsored a delightful concert on December 21. It was organized by Mrs. Harold Bedoukian and held in the school in Ste. Anne de Prescott. The church's Christmas Eve service was well attended.

On Friday, December 28, Mrs. Duncan Campbell held a Christmas party at home for her church school class of St. Columba, Kirk Hill. The children exchanged gifts, played games and enjoyed a sing-song led by Mrs. Lewis Fraser.

Mr. and Mrs. Ian MacEachern of Kintail Farm spent Christmas week in Toronto with Mr. and Mrs. John Skeaff.

Mr. and Mrs. Lionel Brunet celebrated Christmas Eve at home with daughter Lucy and Mr. and Mrs. Stephan Joly and baby daughter Nadya.

Lucien and Muriel Calestagne entertained their neighbors in the village on Christmas Eve and had her parents, Mr. and Mrs. Bewick of Quebec City, for Christmas day.

Visitors at the home of Sara and Lloyd MacMillan for Christmas and New Year's were their children Richard of Kincardine, Ontario, Christena and Stephen of Vancouver, B.C. and Ernie of Lahr, Germany. Also visiting were Neil, Neera and Tara Huckvale of Ottawa, Ernie and Bessie Wiggins of Cobourg, and Hazel Huckvale of Williams Lake, B.C.

The family of Thomas and Bessie MacDougall were entertained on December 23 by Mr. and Mrs. Callum MacNaughton of Vankleek Hill.

Mr. and Mrs. Kenneth MacDougall spent Christmas day at the home of Mr. and Mrs. John Owen of Grenville, Quebec.

Misses Jocelyn, Jennifer and Janice MacPhee of Toronto stayed with their uncle D. A. MacPhee of Lochiel and visited other relatives in the area during the holiday.

Mrs. Ethel Hope spent Christmas with Mr. and Mrs. Irwin Hamm of Ottawa. With them she attended Christmas Eve service at St. Andrew's Presbyterian Church, Ottawa. On New Year's day she was visited by Mr. and Mrs. Clifford Hope and Sharon of Williamstown.

Mr. and Mrs. Lloyd MacLennan and Mrs. Angus K. MacLennan visited Mr. and Mrs. Ernie Vanek in Ottawa last weekend.

During the vacation the Meth family moved into the former Bickerstaff home. This change in property is cause for reminiscing, as it is a village landmark; a one-time store and post office. It was built in the 1880's by Angus MacRae when supplies would be hauled by a team of horses from the boats which docked near Lancaster.

Andrew MacRae owned the establishment from 1908 until 1911, when D. W. Fraser purchased it. His son Roddy clerked in the store and continued to assist in the business after 1921 when John, another son of D.W., took over the management.

The store was sold to Clifford Bickerstaff in September, 1967.

The new residence of the Bickerstaffs is across the road from the Meth's, and it too, was a former store, built by Harry MacKenzie in the early 1930s. Mrs. Neil MacMillan and his sister Kate clerked for him for several years.

May both historical sites be homes of happiness for their new residents.

Elzie Alguire dies in Cornwall hospital at 89

A highly respected resident of the Avonmore and Moose Creek districts, Elzie Alguire, died in MacDonell Memorial Hospital, Cornwall, on Friday, December 7 at the age of 89 years after a few months illness.

Mr. Alguire was born in the Third Concession of Roxborough Township, on February 5, 1890, a son of the late Daniel Alguire and his late wife, the former Mary MacKinnon of Avonmore.

In January, 1920, he married the former Ethel MacGregor of St. Elmo (later Mrs. Alexander Tait) of Avonmore. They resided on their farm known as Lot 25, Concession 5, Roxborough where he was a successful farmer until about six years ago when they disposed of their farm and became residents of the village of Moose Creek.

Mr. Alguire is survived by his widow, four daughters, Mrs. Linton Fraser (Thelma) of Maxville; Mrs. Ford Johnston (Pearl) of Toronto; Mrs. Jack White (Lorna) of Toronto and Mrs. William McIntyre (Myrtle) of Moose Creek; one granddaughter and two grandsons. He was the last surviving member of his family, being predeceased by two brothers, Leslie and William Alguire, Mrs. Hugh MacMillan (Jessie); Mrs. Angus D. MacMillan (Ruth) and Mrs. Wilson Runions (Gertrude).

The funeral was held in Finch on Tuesday, December 11, conducted by Rev. John Wiseman, minister of St. Andrew's Presbyterian Church, Avonmore, who brought a message of comfort to the several relatives and friends.

The pallbearers were Garry Fraser, Stanley MacGregor, Fraser MacMillan, Hector McRae, Earl Cameron and Barry Belmore. Burial took place in the family plot in Paul's Hill Cemetery, Avonmore, Ontario.

Appointed

The Education Commission has announced the appointment of Gary O'Neill as a person to assist the Stormont, Dundas and Glengarry County Board of Education and its secondary teachers in their negotiations.

Mr. O'Neill graduated from the University of Toronto with a BA Sc., the University of Ottawa with a LLB, and from the Carleton University with a M English Degree.

Mr. O'Neill has assisted the parties in Central Algoma, Hamilton, Brant, Frontenac-Lennox and Addington, Lanark, Leeds, Northumberland and Newcastle, Renfrew and Sudbury.

Picnic Grove WI honors grandmothers

by Mary Alguire

Picnic Grove's Christmas meeting was held at the home of Mrs. Wendy Rozon. All grandmothers were given corsages and a special poem was read by our president, Mrs. Carol Meyer.

4-H charms were then presented to all girls with provincial honors. Glenda MacPherson from 1976, Emmy Flipsen 1977, Maureen Krol 1978, Marga Van Den Oetelaar 1979. Miss Emmy Flipsen also received a cup and saucer for having received advanced honors.

A special tribute was then given to all our 27-year or more members, Mrs. Myrtle McPherson read a tribute for Mrs. Eileen Fourney, Mrs Isabel McCuaig for Mrs. Muriel MacLachlan, Mrs. Catherine Gourlay for Mrs. Margaret McLennan, Mrs. Anna May Wightman for Mrs. Margaret McNaughton and Mrs. Mary Sangster for Mrs. Ella Smith. Gold pins were given to all our honored members.

Mrs. Ruth Fourney, our branch president, congratulated our members and then spoke briefly on "The Family."

Mrs. Carolyn Meyer then introduced Mrs. Barbra Snyder from Upper Canada Village who is trying to gather information on food customs and recipes of our area. Many members had brought old family recipes which were discussed during our roll call.

A lovely luncheon was served by hostesses Mrs. Wendy Rozon, Mrs. Margaret McLennan and Mrs. Pearl Rozon.

United church had Christmas party

The members and friends of Knox United Church, Moose Creek, assembled in the senior citizens' club room December 16 at 6 p.m. to partake of a deliciously prepared pot luck supper under the convenership of Mrs. Kay McKercher, Mrs. Hilda McRae, Mrs. Chester Valley and Miss Florence Gentles.

When all was in readiness, Rev. Harold Alston, minister of the church, said grace after which all present sat down to a sumptuous meal.

During the evening, the Sunday School pupils were presented with gifts for their attendance at Sunday School. Mrs. Chester Valley, president of the United Church Women Society, in a few well-chosen words, expressed the best wishes for a happy Christmas season to Rev. and Mrs. Harold Alston and two young daughters and presented them with a large box of goodies from the United Church Women of the church.

Rev. Alston, on behalf of himself and Mrs. Alston, thanked all for their kindness to them at this time.

Several Christmas carols were sung with Mrs. Hilda McRae presiding at the piano. A very enjoyable Christmas party was brought to a close.

Where Service Is Quality

CROWDER MONUMENTS LTD.

Morrisburg, Hwy. 2 East

We are offering our services in the area. We carry a large stock of monuments on hand and all the work is done in our shop here in Morrisburg which you may see at any time.

We also have the equipment and the ability to do all types of cemetery lettering.

We are located on Highway No. 2, at the east end of town.

Phone 543-2950

Box No. 526

We take pride in our work. Our aim is to please and our prices are very competitive. 12-tf

TOWNSHIP OF KENYON
requires a
BUILDING INSPECTOR

The undersigned will receive until January 8, 1980, at 1:00 p.m. local time, applications from candidates for the position of a Township Building Inspector.

Qualifications:

The successful candidate will be responsible for the issuance of building construction, alteration and demolition permits in conformity with Township Bylaws and the requirements of the Ontario Building Code.

The candidate will be required to become conversant with said building code and should have a sufficient knowledge of good building practices to be able to properly perform progress inspections.

Candidate to provide own transportation. Salary to be discussed. This is expected to be a part-time job having its peak during the summer months.

J.R. Steel, Clerk-Treasurer
Township of Kenyon
R.R. 5, Alexandria, Ontario
K0C 1A0
Tel. 527-2090
51-2c

TENDER
Animal Control Officer
Township of Charlottenburgh

The Township of Charlottenburgh is accepting tenders for an Animal Control Officer.

The duties will be to enforce the Township Bylaw for licencing dogs and control of animals found to be at large. The applicant is to supply a pound, vehicle and carry sufficient insurance.

Tender forms will be available from the Clerk during normal office hours. Tender closing date is January 23, 1980 at noon.

Tenders must be in a sealed envelope cleary marked "Tender for Animal Control Officer."

Send to: Township of Charlottenburgh
Box 40
Williamstown, Ontario K0C 2J0

Sgd. M.J. Lapierre
Clerk-Treasurer-Administrator
1-2c

MacGillivary's Outfitters

315 Clark Ave., Cornwall
Tel: 933-4867



BAGPIPES
HIGHLAND
SUPPLIES
TARTAN
by the yard

Anything Scottish—
We have it

Cameron's INSULATION LTD.

We use high grade Cellulose Wood Fibre C.M.H.C. No. 8251 to do attics and walls for new or older buildings.

Chimneys
Solar Systems
Gift Shop
Wind Machines
Colorlock
Fencing
Roofing
Bed-ex



Cameron's will help you take advantage of the Government Grants.

Eamer's Corners, Cornwall, Ont.
Tel. 938-9442

Member of Chamber of Commerce and Hudac 35-tf

NOTICE
Glengarry Planning Board
The Public is invited to attend a
Public Meeting
in the
Court Room, P.U.C. Building
Alexandria, Ontario
Monday, January 7, 1980
at 7:30 p.m.

To consider Amendment No. 10-79 to the Glengarry Planning Area Official Plan. The purpose of this amendment is to redesignate the area shown on Schedule D (Glen Sandfield) from Rural to Hamlet in the Township of Lochiel.

The land which is subject to this Amendment consists of lots 7, 8 and 9, Concession IV, Township of Lochiel, County of Glengarry, being lands known as Glen Sandfield.

ALSO

To consider Amendment No. 12-79 to the Glengarry Planning Area Official Plan. The purpose of this amendment is to redesignate two areas shown on Schedule A to Amendment No. 12-79.

i) The area identified as item No. 1 to be redesignated from Industrial to Residential

ii) The area identified as item No. 2 to be redesignated from Residential to Commercial

The lands subject to this amendment are:

i) Item No. 1 is located north of McDougald Ave. west of Highway 34 and south of the C.N.R. railway line as shown on the attached Schedule A to Amendment No. 12-79

ii) Item No. 2 is located on the west side of Highway 34 as shown on the attached Schedule A to Amendment No. 12-79

A copy of Amendments No. 10 and 12 may be viewed in the Offices of the Town of Alexandria, 90 Main Street S., Alexandria, Ontario, during the hours of 9:00 a.m. and 4:00 p.m.

Leo Poirier, Secretary
P.O. Box 700
Alexandria, Ontario
Tel. 525-1110
51-2c

TOWNSHIP OF KENYON
requires an
ANIMAL CONTROL OFFICER

The undersigned will receive until January 8, 1980, at 1:00 p.m. local time, applications from candidates for the position of Animal Control Officer.

Qualifications:

The successful candidate will be required to issue dog and kennel licences throughout the Township, to pick up and impound stray dogs and to administer a dog pound. The candidate will also maintain records as required by the Pounds Act. Transportation to be provided by the candidate. This is a part-time job. Salary to be discussed.

J.R. Steel, Clerk-Treasurer
Township of Kenyon
R.R. 5, Alexandria, Ontario
K0C 1A0
Tel. 527-2090
51-2c

NOTICE
Township of Charlottenburgh

For January 1980 only the first regular meeting of Council will be Tuesday, January 8, 1980 and the second regular meeting will be Wednesday, January 16, 1980. Both meetings commence at 8:00 p.m.

Sgd. M.J. Lapierre
Clerk-Treasurer-Administrator
1-1c

The Assessment Act

Notice to Property Owners and Tenants

Pursuant to section 46 of The Assessment Act, I hereby extend to the 22nd day of January, 1980, the day upon which the assessment roll for the year 1979 is required to be returned in all municipalities, in the Counties of Prescott and Russell, Stormont, Dundas and Glengarry, except the Town of Vankleek Hill, where the day upon which the assessment roll is required to be returned is extended to the 15th day of February, 1980.

And further take notice that the time for lodging a complaint with the assessment Review Court in respect of any assessment contained in the assessment rolls that are required to be returned on the 22nd day of January, 1980, is extended to the 12th day of February, 1980, and in respect of any assessment contained in the assessment roll that is required to be returned on the 15th day of February, 1980, is extended to the 7th day of March, 1980.

Ministry of Revenue
Ontario

Lorne Maeck
Minister of Revenue

T.M. Russell
Deputy Minister

1-1c

P C

Federal Progressive Conservatives Stormont-Dundas and Township of Charlottenburgh

NOMINATION MEETING
Wednesday, Jan. 9, 1980
Cornwall Civic Complex

All welcome - Starting at 8 p.m. - Guest Speaker

The candidate for the Progressive Conservative Party will be nominated at this meeting for the February 18, 1980 Federal Election.

Martintown Rumor Mill

By Art Buckland

Some moved in and some moved out, as I recall highlights of '79.

The end of a decade of one aspect of self sufficiency came about in 1979. The good wife contracted to throw our garbage in Donnie Ross' truck. Which leads me to ask whether we had an election this past year or no.

Congratulations to all those who survived the nuisances of last year; all those "shuns." Metrication, inflation, bilingualization, gas ration, radiation and polarization.

It was the year Andy Stewart, Scotland's singing troubador, discovered the real Glengarry.

The fourth Glengarry spectacle at the National Arts Centre played to an audience of thousands. The talented cast members outnumbered the total of all the religious people in Martintown (and the rest of us).

Onagh Ross was successful in getting Rhodes Grant's book "Fairy Folk" published.

Some moved west and some moved east. Dave and Tamsin Clark moved to Ottawa. Peter and Mary Barkway moved to New Zealand.

We had so many election scares that we ran through '79 without any government. Tell me dear reader, did we really have an election? Thanksgiving over, Christmas over and still turkeys exist.

It was another year of triumph over education by the semester system, the bus operators and superintendent Comtois.

It was a year of strike at the college when the secretaries stopped typing, the janitors stopped mopping but the teachers kept on chalking and brushing.

Having enlarged the Williamstown Public School and rink, politicians will announce that taxpayers want a roof over Williamstown.

It was the year of the Glen Falloch discovery of the west. Though the sites were grand and the hospitality divine, nothing matched local scenery and the warmth of a neighborly "welcome home" by Murrays and Runions.

1979 was the year of the Cornwall District Pony Club trip to horse heaven at Dwyer Hill stables. Ron Eamer, Glen Donald, Angus, Jack and Allan MacDonald, St. Raphael's, John and Allison Blatchly, Bonville, Sandy Peters, Lancaster, Kelly Martel, South Branch, Trudy Buckland, Glen Falloch, were among those who had the lifetime thrill of talking with Olympic Riding Champion Ian Miller.

Some went up and some . . .

Congratulations to all of you who lived through 1979. If you're lucky, you'll live to be as old as I am. Here's to 1980.

Happy New Year!



BASKING IN THE WINTER SUN—Heifers on the farm of Ewen and Colleen Kennedy, Munroe's Mills, were enjoying an unusual winter day as they chomped a New Year's Day feed of corn from the forage wagon in centre field but the pasture was unusually lush for this time of year. Patches of green grass are evident in many areas of the county and old timers have been trying hard to recall another like it.

(Staff Photo—Anna Margaret MacDonald)

Martintown WI had Christmas meeting

by Stenetta Lagroix

The Christmas meeting of the Martintown Women's Institute was held at the home of Mrs. Donald Thomson. Mrs. Ray Markell welcomed the 39 members and the eight guests. Guests were: Lillian Munro, Rosetta McRae, Elsie Van Rooi, Mrs. Van Rooi, Mrs. Huiziaga, Margaret Enberg of Cornwall, Cathy Ann and Debbie Thomson.

Mrs. Clifford Morris reported on the Summary Day for the Senior Training Course. This branch had 18 members turn out and two tables of articles displayed. They also had six of the group sing a poem describing the course.

Terry Reid and Margaret McPherson will be the next 4-H leaders.

The Santa Claus parade in Martintown on Dec. 22 was discussed and the members decided not to enter this year.

A pants-fitting course to be held in March was announced and five members are interested. The shut-ins will be visited this year by Mrs. L. West, Mrs. L. Clark, Mrs. S. Blackadder and Mrs. H. McMillan.

Mrs. Gordon Ross gave her report on the convention in Ottawa.

The president called upon Mrs. Campbell Murray to present Miss Elsie Van Rooi with a tray for completing her 4-H clubs.

In the absence of the program convener, Mrs. G. Ross took over the pot luck entertainment. Helen McMillan had a poem "What is Christmas?" Lorraine Ramsay's poem was "Little Feller's Stocking." Beverley read "Twas the Night Before Christmas Back Home on the Farm." Onagh Ross had a reading. Margaret Enberg played the guitar and sang "Silver Bells" and "Holy Night." Harriet Christie lead the group in singing "Jingle Bells" and "Silent Night." Beverley Runions won a prize for a parcel passed around by Mrs. Morley Trainor.

Santa Claus, played by Robin Thomson, appeared to give out the gifts. A basketful of presents will be taken up to Smiths Falls Regional Hospital. Mrs. Van Rooi had the lucky Christmas cup.

Mrs. Markell thanked Mrs. Thomson for inviting the group into her beautiful home which was perfectly decorated for a Christmas meeting. Then the hostesses were thanked for such a lovely lunch. Hostesses were Mrs. H. McMillan, Mrs. Wallace McIntosh, Mrs. C. Murray, Mrs. Mary McDonell, Mrs. Finlay McIntosh.

Next meeting will be January 17, 1980, at 1:30 p.m. at the home of Mrs. Alex Lagroix.

Enns named board chairman

The chairman for 1980 of SD&G County Board of Education is Sandy Enns and Vice-Chairman is Lucien Chenier of Alexandria.

In business at the December meeting, the board authorized borrowing up to $38 million, until current revenue has been received. In 1979 the total cumulative borrowing was $20 million but never was there more than $9 million at any one time.

Borrowing in 1979 cost $320,000.

Trustee Sam McLeod (Martintown) moved that the honorarium for trustees be increased to the maximum monthly allowable of $400 or be reduced to zero dollars as a true indication of a board member's desire to serve.

The chair ruled that trustee McLeod had presented two motions. He then presented the latter half of his motion which was defeated.

After a motion to increase the honorarium by 16 per cent was defeated, the board voted to retain the monthly trustee honorarium of $300.

Three board committees for 1980 were elected as follows: Finance Committee, Trustees Myers, Campbell, McLeod, Desjardins and Morin.

Transportation Committee, Trustees Markell, Thompson, Bennett, Villeneuve, Courville.

Salary Negotiating Committee, Trustees Gatward, Libbey, Zeron, Legault and Chenier.

Mr. A. Haskvitz, an executive of area basketball leagues delegation, made a presentation to the board on the new policy on facility rental. He stated that there should be no charge for non profit, volunteer groups using school facilities.

In Alexandria at the ARC Industries, staff will be increased by half a teacher to one full-time teacher, January 1 because of increased enrolment.

Four plans were presented relating to the effects of declining enrolment on the SD&G teaching staff.

The plans dealt with early retirement, salary holdback, leave with or without salary and manpower retraining.

Philip Lloyd, principal at Glengarry District High School, was the chairman of the group.

The board agreed to appoint a Special Committee of three trustees to review the report.

Williamstown Public School's debenture was approved. The amount is $182,000 sold as a debenture to The Ontario Education Capital Aid Corporation, bearing interest at 11¾% per annum over a five-year repayment schedule.

Twenty pages of the agenda dealt with the By-law Review Committee and much discussion dealt with communication of the board and the public. A minority report proposed a question period for media for ease of communication. The trustees voted down the proposals of Trustee Courville's minority committee report.

The Insurance Committee recommended, with reluctance, to approve insurance contracts for 1980.

The committee plans to continue next year with a view to dealing directly with insurance companies rather than dealing through area agents.

Installs new slate

The annual meeting of St. Andrew's Presbyterian Church, Martintown, was held at the home of Mrs. Stuart Blackadder. Mrs. Ian Kennedy presided. Mrs. Lloyd Clingen conducted the worship service, assisted by Mrs. Aina Hald, Mrs. Andrew MacLean and Mrs. Herbert Goudie. Thanksgiving should be our theme at Christmas: for the grace of God, for the privilege of prayer—our power line to God, for the Christmas tree, green even in winter as is the coming of the Christ Child, old yet always green and new.

A moment of silence was observed in memory of two former members, Mrs. Frances McMartin and Mrs. Olive Hamilton. Mrs. McMartin had been treasurer for 42 years.

Mrs. Herbert Goudie was presented with a Life Membership. The text word was "joy." Members reported 34 visits and 27 cards to sick and shut-ins. The offering was received and dedicated by Mrs. William Cooper. Reports were given by the conveners.

The report of the nominating committee was presented by Miss Mae Munro. Mrs. Alpin MacGregor installed the officers for 1980, using the Service of the Bells, which gives directions as to how each office should be fulfilled. Officers for 1980 are: Honorary President Mrs. Ross McDonald, Past President Mrs. Ian Kennedy, President Miss Emily MacInnes, Secretary Mrs. Lloyd MacGregor, Treasurer Mrs. Stuart Blackadder, and conveners: Mrs. L. Clingen, Mrs. H. Hald, Mrs. D. Christie, Mrs. D. Ferguson, Mrs. A. MacLean, Mrs. R. Markell, Mrs. H. McMillan, Mrs. R. McKillop and Mrs. Wm. Johnston.

The meeting closed with prayer and a carol. Mrs. Blackadder, Mrs. MacLean and Mrs. Cooper served lunch and a social time was enjoyed.

TENDER
Animal Control Officer
Township of Charlottenburgh

The Township of Charlottenburgh is accepting tenders for an Animal Control Officer.
The duties will be to enforce the Township Bylaw for licencing dogs and control of animals found to be at large. The applicant is to supply a pound, vehicle and carry sufficient insurance.
Tender forms will be available from the Clerk during normal office hours. Tender closing date is January 23, 1980 at noon.
Tenders must be in a sealed envelope clearly marked "Tender for Animal Control Officer."
Send to: Township of Charlottenburgh
Box 40
Williamstown, Ontario K0C 2J0
Sgd. M.J. Lapierre
Clerk-Treasurer-Administrator
1-2c

Adrien Menard Electric Inc.
ELECTRIC MOTOR REPAIRS
11 Mill Square Tel. 525-2173
Service of water pumps
Repair of Sunbeam cow clippers
Sales of Jacuzzi and Beatty jet pumps
51-tf

THE TAXPAYERS' COMPANY
(OTTAWA VALLEY AND EASTERN ONTARIO)
PROFESSIONAL FARM INCOME TAX ACCOUNTING
We offer:
1—Farm Income Tax Preparation and Accounting.
2—Expertise in Partnerships, Farm Sales, Rollovers, Incorporation Hobby or Gentleman's Farming, etc.
3—The benefit of a 'Regular' Consultant.
4—All work done in the convenience of your home.
5—Fees that are more than competitive.
We will review (in your home) your past four years Tax Returns on a complimentary basis — there is no obligation or cost attached to this offer.
Please call:
Brent Bradley, Manager, R.R. 2, Woodlawn, Ontario
1-613-832-1516
Thomas Gillespie, Associate, R.R. 1, Almonte
1-613-256-3049

THE ULTIMATE IN HOME RELAXATION

Let the swirling, soothing action of warm bubbling water soothe away your cares, in your own HYDRO-SPA hot tub or fibreglass SPA.
HYDRO-SPA CANADA LTD.
For more information call:
525-3177 or 525-1429
50-tf

CORN QUALITY & MARKETING MEETING
KEMPTVILLE COLLEGE
OF AGRICULTURAL TECHNOLOGY
Auditorium, Engineering Building
January 11, 1980
9:30 a.m. to 3:00 p.m.
TOPICS TO BE DISCUSSED
Forecast of Prices and Market
Forward Contracting and
An Explanation of The Basis
Seed Varieties and The Drying of Corn
What Quality of Corn The Elevators
Wish to Receive
Understanding
The Ontario Grain Corn Council
Sponsored by
The Ontario Grain Corn Council
(Lunch and Coffee Provided)
1-1c

case Industrial and Agricultural
MARLEAU GARAGE
SALES & SERVICE
32-tf
St. Bernardin, Ont. Tel. 678-2033

JOANETTE'S
Custom Meat Wrapping
Tel. 525-3583
We cut and wrap meat
to your specifications
Storage facilities to age your beef
2 miles west of Alexandria
on Highway 43
Mrs. Guy Joanette, Prop.


Kemptville College of Agricultural Technology
The following courses will be offered one day a week for 8 weeks starting on the dates indicated.
FARM EQUIPMENT UPDATE
Topics will include: using the computer to calculate your machinery requirements, machinery maintenance and storage, crop and manure handling systems, handling emergency situations, and how to select a dealer.
KEMPTVILLE: Tuesdays, January 15
ARNPRIOR: Wednesdays, January 16
AVONMORE: Thursdays, January 17
Swine Management Update
This course has been designed to examine all financial aspects of the hog business including equity, market cycles and interest rates. Other topics will include herd health, nutrition and farrowing.
KEMPTVILLE: Thursdays, January 17
For more information on any of these programs, contact your Agricultural Representative. Both men and women may apply.
1-1c Ontario Ministry of Agriculture and Food

Bert Beaudette, Weldon MacIntosh and Munro Feed & Farm Supply
have a lot to show you
in the 1980 Ontario Corn Performance Trials
The Pfizer Seed Corn Division has hit the jackpot again with three new hybrids topping the early trials.
W747—NEW FOR 1980. An excellent yielder for grain or silage as shown in the 1980 Performance Trials. This early three-way cross is adapted for the 2450-2500 CHU areas. A tall plant with excellent stalks for its maturity. Hard flint-dent kernels, on long slender ears allow for easy combining of top quality grain.
T778—NEW FOR 1980. The NEW leader in the 2500-2600 CHU area T778 had the most consistent performance in this year's Performance Trials. This modified single-cross has dark green semi-erect leaves, strong stalks and a deep root system. The medium size cob is a big yielder that dries down rapidly and shells easily. Another WINNER for this maturity.
T801—NEW FOR 1980. 2500-2600 CHU. The NEW three-way cross that yields like a single. Strong seedling vigour and good drought tolerance provide consistent high yields of grain or silage. Medium height and easy shelling make for fast, efficient harvesting. Supply limited for 1980.
But don't take our word for it—check the 1980 Ontario Corn Performance Trials yourself and get the news firsthand. Be sure to order a WINNER for next year by calling your local Pfizer dealer.
WARWICK + TX TROJAN = Pfizer
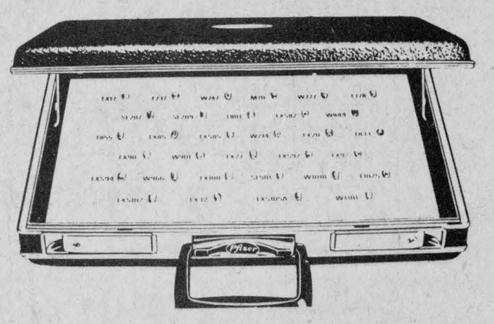
Bert Beaudette, R.R. 1, Maxville Tel. 527-5485
Weldon MacIntosh, R.R. 1, Dunvegan Tel. 524-5517
Munro Feed & Farm Supply, Lancaster Tel. 347-3063
1-2c



IGA, Pink
Liquid Detergent
32 fl. oz. cont.
79¢



Top Valu
Choice Vegetables
10 fl. oz. tin
5 for $1

MEAT PRICES UNDER $1.00

Top Valu
1 lb. pkg.
Skinless Wieners
48¢

Top Valu
By The Piece Only
Bologna
48¢ lb.

Top Valu
Store Packed
Pure Pork Sausage
58¢ lb.

Mary Miles 5 to 6 lbs.
Smoked Picnic Shoulder
78¢ lb.

500 g pkg., Sliced Side Bacon	lb. .98	Back Attached Previously Frozen Chicken Legs	lb. .95	Cut From Canada Grade "A" Beef Chuck Bone-In Short Rib Roast	lb. 1.58
500 g pkg., Bologna, Mac & Cheese or Chicken Loaf	.78	Back Attached Previously Frozen Chicken Breasts	lb. .98	Cut From Canada Grade "A" Beef Chuck Bone-In Blade Roast	lb. 1.58
Pork Farms 1 kg carton Pork Burgers	1.98	Previously Frozen Pork Liver	lb. .38	Cut From Canada Grade "A" Beef Chuck Cross Rib Roast	lb. 1.78
Mary Miles 2 lb. pkg. Beef Burgers	1.98	Previously Frozen Pork Hocks	lb. .38	Cut From Canada Grade "A" Beef Boneless Stewing Beef	lb. 2.18

Comfees pkg. of 30 Daytime Disposable Diapers	2.99	Starkist 6½ fl. oz. tin Tuna	1.39	Donald Duck 12 oz. tin Frozen Florida Concentrated Orange Juice	.89
Capri 4 roll pkg. Assorted Colours, One Ply Bathroom Tissue	.89	Four Star 14 fl. oz. tin Choice Sliced Peaches	.69	Farmhouse 12 oz. pie Assorted Varieties Frozen Cream Pies	.79
Top Valu 28 fl. oz. tin With Pork In Tomato Sauce Beans	2/$1	Maxwell House 1 lb. bag Ground Coffee	3.69	Pogo 12 oz. pkg. Frozen Hot Dog on a Stick	1.39
Heinz 32 fl. oz. btl. Tomato Ketchup	1.19	Salada pkg. of 120 Tea Bags	3.29		
Monarch 9 oz. pkg. Assorted Varieties Cake Mixes or Icing Mixes	.39	Grenache 907 g cont. Assorted Flavours Sweet Spreads	1.29		
Casselman 1 lb. tub (Ontario or Quebec Stores) Soft Margarine	.65	Crosby 1 kg cont. Molasses	.99		
Tide 12 L pkg. Powdered Detergent	5.89	Assorted Scents 3 oz. cont. Toilet Bowl Deodorizer	2/.99		
"Freshex II" 170 g cont. Assorted Scents Solid Room Deodorizers	.89	Kelloggs 575 g pkg. All Bran Cereal	.99		
Four Star 4½ fl. oz. tin Whole, Sliced or Pieces & Stems Mushrooms	2/$1	McCain 2 lb. bag Frozen Fancy Green Peas	.89		
Shirriff 350 g pkg. Scalloped Potatoes	1.29	McCain 2 lb. bag Frozen Peas & Carrots	.69		
Hunts 5½ fl. oz. tin Tomato Paste	3/$1	McCain 2 lb. bag Frozen Mixed Vegetables	.89		

Printemps Fabric Softener 128 fl. oz. cont.	$1.19	Maxwell House Instant Coffee 10 oz. jar	$5.59		
Jets pkg. of 10 Scouring Soap Pads	.49	Weston 24 oz. loaf Enriched White Bread (Ontario Stores Only)	.59	Hostess 300 g pkg. Regular or Dip Potato Chips	1.29
Carefree pkg. of 30 Panty Shields	1.69	Granny pkg. of 6 Butter Tarts	.69	Vaseline 660 ml btl. (Bonus Pack) Intensive Care Lotion	2.49
Glad pkg. of 12 Kitchen Catchers	.79	Sunibake 13 oz. pkg. Lemon Buns	1.02	Vaseline 454 g box Assorted Varieties Intensive Care Bath Beads	1.59
Alcan 20 m pkg. 30 cm Aluminum Foil Wrap	1.89	Johnson 350 g cont. Dry Roasted Peanuts or Thrifty Mixed Nuts	1.29	Noxzema 3 oz. btl. Roll-On Deodorant	1.79
White Swan pkg. of 60 Assorted Colours Paper Serviettes	2/.89	Hostess 150 g bag Regular, BBQ or Taco Corn Chips	.59	Baby's Own box of 4 (Bonus Pack) Soap	.89

Canada Fancy Grade
MacIntosh Apples
5 lb. bag
79¢

Local Grown
No. 1 Grade
Green Cabbage
lb. .13

Canada No. 1 Grade
Bradford Marsh Grown
White or Red
Potatoes
5 lb. bag
.69

Canada No. 1 Grade
3 lb. bag
Yellow Cooking
Onions .53

Canada No. 1 Grade
3 lb. bag
Cello Carrots .53

People Come First at IGA

PRICES EFFECTIVE FROM MONDAY, DECEMBER 31, 1979 UNTIL CLOSING SATURDAY, JANUARY 5, 1980, EXCEPT FOR MEAT AND PRODUCE FROM WEDNESDAY NOON THROUGH SATURDAY. WE RESERVE THE RIGHT TO LIMIT QUANTITIES TO AVERAGE FAMILY REQUIREMENTS.