The Glengarry News

VOL. 86 No. 15 — ALEXANDRIA, ONTARIO, THURSDAY, APRIL 14, 1977 — SINGLE COPY 20c

To decide fate old area church

The fate of an old area church building may be decided at a meeting April 20th in Cote St. George Presbyterian Church. Situated southeast of Dalhousie Station, in Soulanges County, the church has been out of use for many years, without members enough to keep it active.

There have been rumors of a possible sale of the property and the meeting is intended to see how many are interested in preserving the church and/or cemetery.

The history of Cote St. George church goes back to 1820 when Presbyterians of the area built a log church. That building burned and the present stone church was erected in 1866.

Clifford Pigeau killed in accident Sunday

Tragedy once again struck the Gordon Pigeau family on Sunday evening when Clifford Pigeau, 26, met sudden death in a car accident.

An elder brother, Gordon, met death in a tractor accident on June 4th, 1966.

Clifford was a passenger in a car driven by his brother-in-law, Marcel Boisvenue when the accident occurred about 7:30 p.m. near De Beaujeu, Que. Due to the police strike in Quebec, details are sketchy, but it is presumed the car rolled when a tire blew.

Mr. Boisvenue and Eddie Pigeau, brother of the victim, also a passenger in the car, were taken to hospital in Valleyfield but were later released with minor cuts and bruises.

Mr. Pigeau was currently custodian at Alexander School and had held different jobs in the area prior to this time. Born at Green Valley, he was the son of Gordon Pigeau and his wife the former Rita Donovan. He was a graduate of Char-Lan High School and later attended Algonquin College.

He is survived by his parents; one brother, Eddie, and five sisters: Patricia, Mrs. John Murray of Kingston; Isobel, Mrs. Raymond MacDonald, Cornwall; Maureen, and Madeleine, Mrs. Marcel Boisvenue both of Alexandria and Marion, Mrs. Gerry Plummer of Valemount, B.C.

The funeral is being held today in St. Finnan's Cathedral with Father Leo MacDonell officiating at the funeral mass. Burial will be in St. Raphael's Cemetery.



HAS RN DEGREE—Colette Chenier, daughter of Mr. and Mrs. Aurele Chenier of Alexandria has obtained her degree as Registered Nurse. Miss Chenier is a graduate of St. Lawrence College Department of Health and Science, Cornwall and of Glengarry District High School. She has been employed in the Meadow Lake Hospital, Sask., since graduation.

Elderly woman killed by train at Maxville

Harriet McGillivray, 80-year-old resident of Maxville, died of injuries Thursday of last week after being struck by a train at the Main St. level crossing. She died while en route to hospital in Cornwall.

Maxville OPP report the aged lady was very deaf. She apparently did not hear the signal warning of the approaching train and stepped in front of the CNR morning passenger train bound from Ottawa to Montreal.

The former Harriet Ann MacKenzie, Mrs. McGillivray was born at Dunvegan, a daughter of Mr. and Mrs. William MacKenzie. She married Roderick Campbell of Dunvegan, who predeceased her some 25 years ago.

She later married Alex McGillivray, a CNR employee, and they resided at Thunder Bay and Hornepayne before retiring to Vankleek Hill. They had been residents of Maxville for the past 10 years.

She leaves her husband, two sons, Bill Campbell of Alexandria, and Beverly Campbell of Montreal. Also surviving are a stepson, Howard McGillivray and a stepdaughter Joyce Tweedie, both of Toronto.

Rev. Iver D. MacIver conducted the service in St. Andrew's Presbyterian Church on Monday.

The pallbearers were: Hugh Stewart, D. D. MacKinnon, John Carpenter, Allister Campbell, Gordon Munro and John A. Urquhart.

Firm wins safety award

Brown Shoe Company Canada Ltd., of Alexandria, has won the 1976 Achievement Award of the Leather, Rubber and Tanners Class of the Industrial Accident Prevention Association.

This award went to them for achieving the greatest improvement in safety performance of all leather, rubber and tanners firms in the IAPA membership in 1976.

Negotiation breakdown

Negotiations regarding the secondary school teachers strike were again carried out on Saturday, April 9th in Cornwall. They were fruitless.

The provincial takeover team who were invited by the two affiliates of AEFO and OSSTF to negotiate for the 553 teachers met with mediator Harvey Ladd and the SD&G Board of Education.

The teachers' offer presented a total package as the basis of an immediate settlement, in a press release presented at the Parkway Hotel on Monday evening.

It included the following terms:

Salary— 10 per cent on all grids, positions of responsibility and special allowances.

Cost of Living Allowance triggerring after a 6 per cent increase in the Cost Price Index on the basis of the August 1976 CPI; 75 per cent on fringe benefit contributions.

Pupil teacher ratio of 17.0 for 1977 to 1979 in Letters of Commitment, non negotiable, non grievable, for information only, appended to the contract.

Working conditions in the contract in four clauses: (a) 35 out of 40 assigned periods; (b) student contact as in the previous letter of intent; (c) guaranteed lunch period; (d) Contacts in ratio for teachers of more than one type of class.

A teacher spokesman claimed the Board refused the negotiability and voluntary binding arbitration. The provincial take-over team has left its offer open to

(continued on page 6)



NOT LONG NOW—Spring has sprung, the grass is riz, I wonder where the golfer is. The greens are a little on the wet side yet but a few more days like Monday and they will be the curse of local duffers. A clean-up operation has been taking place this spring in the removal of the dead and dying elm trees throughout the course. If nothing else their removal will afford many the duffer a better chance at pitching his ball back on the proper fairway.

—Staff photo

Grade 13 displaying initiative

Several Grade 13 students at Char-Lan High School have decided on a course of action for their own studies.

They have arranged to get together and help each other in studies at the school, as of Wednesday this week.

Darcy Gordon, student council president, wishes to remind the public of the petition to end the strike circulated by students and which is left in post offices for public signatures.

The petition will be forwarded to Thomas Wells, Minister of Education.

Log home hit by fire

A house located on the 1st of Kenyon road, approximately two miles west of Highway 34 and owned by Vera Shaw, suffered considerable damage, Saturday afternoon, when fire broke out in the back shed, completely destroying that section of the home.

Mrs. Shaw owns the home. However, the occupant at the time of the fire was her brother, Earl Morrison.

Chief Gerald Charlebois suspects that the fire started in an electrical panel located in the back shed.

The home is of the old log type. Considerable work had been put into its restoration and it appeared as a home of this type would have looked at the time of its construction.

When the back shed was destroyed considerable damage was also done to the back and side walls, as well as the roof.

Firemen received the call at 1:40 p.m. The shed was virtually destroyed when they arrived and the back of the house was ablaze.

Called to the bar

Robin J. S. McGillis of North Lancaster, was called to the Bar at Toronto, March 29th, when convocation exercises of Osgoode Hall were held in the O'Keefe Centre.

A son of Mrs. Mary McGillis and the late Stanley McGillis, RR2 Green Valley, Robin took his law course at Queen's University before attending Osgoode Hall. He is now with the law firm of Blake, Cassel and Graydon in Toronto.

Attending the exercises were his wife Jean, his mother, a sister, Mary MacIntyre and a brother, Dan McGillis.

Has RN degree

Mrs. Mary McIntyre has successfully passed Registered Nursing examinations and received her degree. Daughter of Mrs. Mary MacGillis, Green Valley, she is a graduate of St. Lawrence College Health and Science Department. She is presently employed at Glengarry Memorial Hospital.

Maxville complex will replace Jubilee Rink

by Angus H. McDonell

This Saturday, April 16th, 1977, will be another historic day in the lengthy and distinguished annals of the "Indian Lands" in general and Maxville village in particular. The date will mark the end of a memorable era. The doors of the Maxville Jubilee rink will be closed for the last time.

On this same day, overshadowing melancholy thoughts caused by the demise of the old rink, plans will be launched sketching a replacement. A new community complex is to be erected on the fairgrounds. A modern structure artistically designed and located to blend with the architectural lines of the exhibition buildings, grandstand and further enhance the already picturesque landscape setting, The Maxville and District arena.

As was expected, and quite logically, the location of the new complex will be on the present fairgrounds parking area, north side of Fair street near the main gates. By this location in close proximity to grandstand, general office and Angus Gray hall, this modern community centre will be of great benefit to both the Spring Fair and Highland Games.

The structure will be one storey in height. The foundation measurements are 212 x 160 feet. The ice making equipment will be housed separately at the north west corner. This extension will be attached to and forming part of the main building. The walls will be decorated concrete, both sides, and 10 feet high. The remaining upper walls will be steel with a blending decor. The roof is the latest in design and construction, guarding against windstorm and deterioration. The building will be insulated throughout. The entire floor will be of poured, cured concrete, thus a dust-free, wax-like finish.

In order to provide minor hockey players with a professional size practice and playing area, which will be an advantage especially to young travelling teams, the ice surface will be 200 x 85. The seating plan will be the exception to the general arena custom. Plans call for five rows of seats, possibly all on one side, or three on one side and the other two opposite. Seating will accommodate 700 fans. The structure design will make the seat rows portable. This means they can be easily moved and set up elsewhere on the grounds and serve as additional reserved seats.

The rink side boards and protection glass will also be portable. Thus the ice and seating area can be converted, in the off season, to house upwards of 1,500

(continued on page 6)

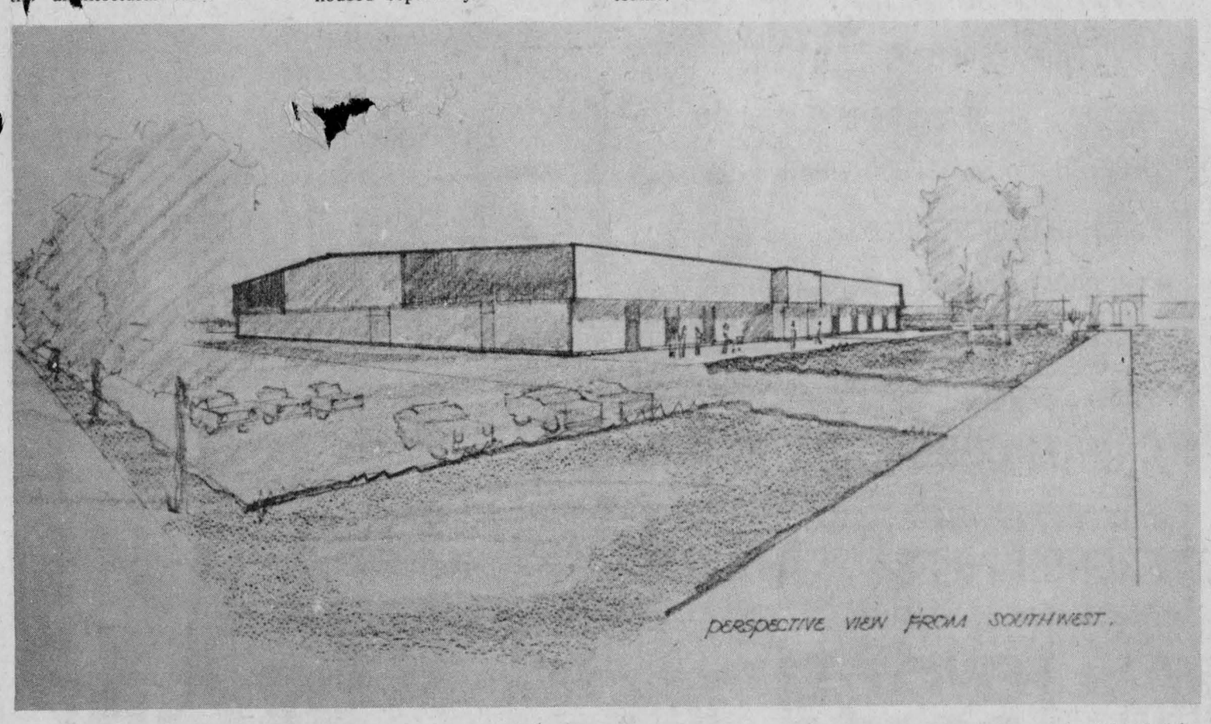

MAXVILLE ARENA—Architects have prepared preliminary plans for the new community arena and hall. The tentative location pictured here is to the left before one enters the Maxville fair grounds. The gates at entrance to the grounds are located at the right of the sketch.

—Staff photo

Wants budget known before purchase

At the Tuesday night meeting of Alexandria Town Council, members approved an increase of $2,675 to a tendered price presented by MacEwen Ford for the purchase of a six-ton diesel truck.

All members gave the increase their approval with the exception of Councillor Lionel Leroux who was quite adamant about the purchase of a diesel truck over a gas vehicle in the first place.

The original tender was for $35,464.08. However an error was made on the part of MacEwen in the calculation of federal tax.

According to Jacques Titley, who represented MacEwen Ford Sales, their original estimate did not include the federal tax, nor should it have been included as all vehicles over a given vehicle weight are federal tax exempt.

This is where the error occurred. Someone making out the estimate was under the impression that the tax was included and being aware such a vehicle was tax exempt deducted 12 per cent from the estimated purchase price. A deduction of $2,675.

After all was said and done the cost of the truck was increased to $38,139.08.

However, Councillor Leroux felt

(continued on page 7)

Teachers' strike in second week

The strike of high school teachers under the SD&G County Board of Education is in its second week, and pupils, especially in the higher grades are becoming alarmed.

The problem is still the "Letters of Intent" or, now as they are being called, the "Letters of Commitment."

These deal with pupil-teacher contact, the number of students a teacher must teach in a day and pupil-teacher-ratio, known as PTR, the number of pupils in a board divided by the number of teachers in the board. The board has agreed on a 17.1 ratio for the coming year.

At this point, the board and teachers agree on the figures. But the teachers want these figures "guaranteed" by having them included in the contract. The board refuses, on the grounds this must be a factor for the board to deal with and if included in the contract would lead to restrictive schools.

As the situation is now, the PTR factor and pupil-teacher contract while being stipulated in the letters of intent may vary slightly from school to school in the board because each area may have different problems to deal with.

At GDHS for instance, according to Principal Philip Lloyd and Vice-Principal Rene Gauthier, there is no special difficulty, because to deal with the situation they have set up a special time table of ten periods per day. They have sufficient teachers but claim they have a challenge another school may not have; that of setting up a system which offers English and French classes plus all the accompanying factors that make this a difficult issue to handle.

A school which teaches only one language would not have this problem but might have to get by on fewer teachers. For this too, the school itself is expected to make adjustments.

Since the board has an overall view of the entire school system, it feels it has a right to allocate teachers as it sees best for the good of the students concerned.

The average pupil teacher ratio in this school area as compared with those across the province for the past number of years is as follows:

SD&G	Year	Province
15.6	1969	16.4
16.5	1970	16.7
16.8	1971	16.7
16.3	1972	16.9
16.5	1973	17.3
17	1974	17.2
17	1975	17.4
16.8	1976	unavailable

Except for the year 1971, our area has had fewer pupils per teacher than the provincial average. It tries to keep as close as possible, the board states.

The projected enrolment is declining throughout the country and consequently fewer teachers will be needed.

What are restrictive schools? Robert Whittaker, personnel co-ordinator for the SD&G Board of Education defines by the following examples:

"Suppose 32 students want to take a subject, let's say, Geography, and the academic workload of the teacher is restricted to 30. Do two students go without the subject or do we have to make two classes of 16 students? The board feels it cannot afford two teachers for this.

"Suppose a teacher has 30 students and a new family moves into the area. What happens this new student or students?

"The board feels it exists for the students and as soon as it is penalized under a collective agreement it no longer has the autonomy to deal with situations like this. Schools cannot be run to the exact letter, there must be provision for flexibility.

"As soon as either a collective agreement, board policies or administrative directives limit the ability of a school to react to the needs of its students, we have a restrictive school or situation where education is not being properly administered."

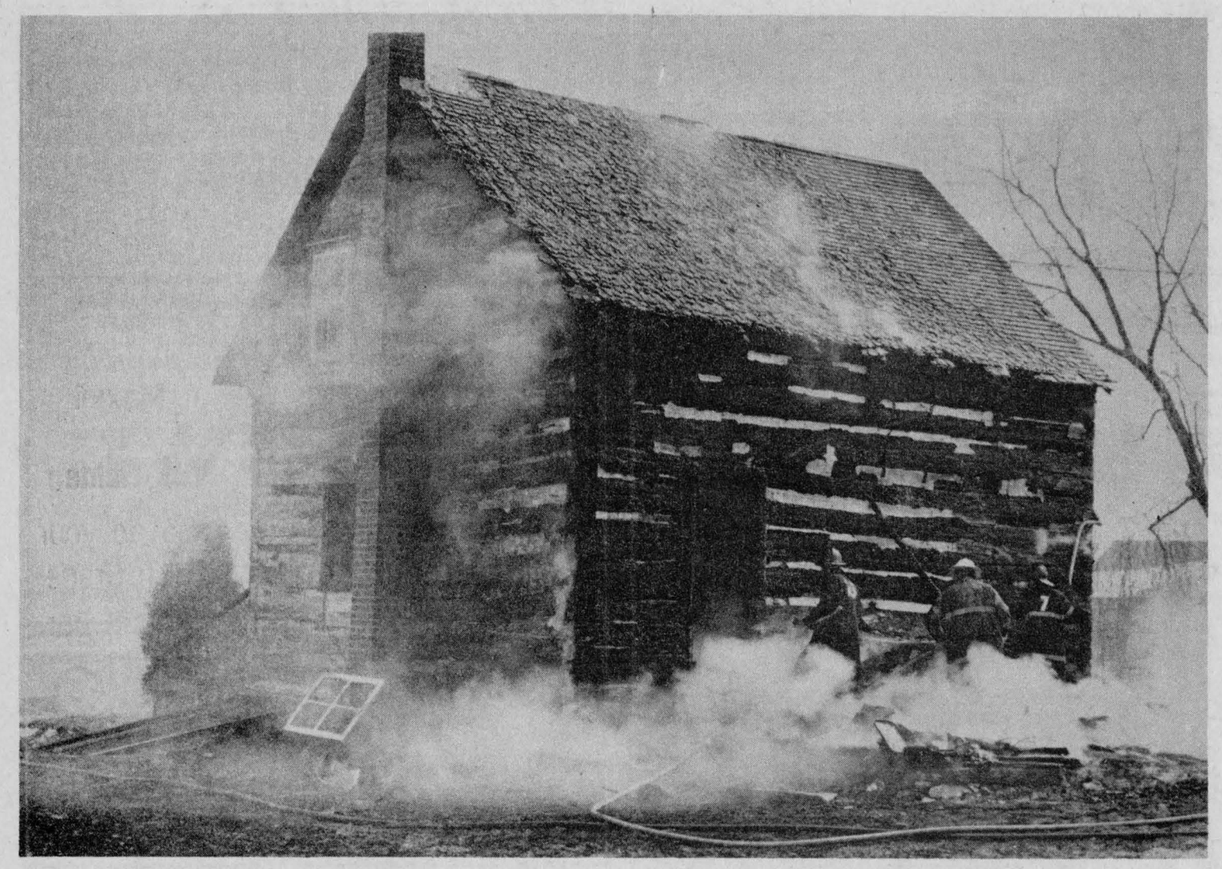

CENTURY HOME DAMAGED—Fire caused considerable damage to the home of Vera Shaw, Saturday afternoon. It is located on the 1st of Kenyon road, approximately two miles west of Highway 34. The fire started in a back shed which was completely destroyed before firemen arrived. Flames soon spread to the back and roof of the house but firemen from Alexandria were able to restrict any further damage.

—Staff photo

Fire department budget approved

The report of the Alexandria Fire and Light Committee presented at a previous town council meeting was given acceptance in its total form Tuesday night.

Council also gave their approval to the 1977 Fire Department Budget presented by Councillor Archie McDougall, Chairman of the Fire and Light Committee.

The estimated budget for this year totaled $52,267 with an estimated revenue of $19,200 reducing the gross to a net budget of $33,067.

Included in the budget is fuel, $1,100; hydro and utilities, $1,700; insurance $2,317; building maintenance $900; equipment maintenance $450; equipment purchase $11,000; payroll $21,700; hydrants $6,000; Fire Department Maintenance $1,500; telephone attendant $600; truck maintenance $2,000 and a new furnace $3,000 for a total of $52,267.

The item for equipment purchase was broken down into five sub-items. The department intends to build up their supply of hose over the next few years and requires $1,000 to do so.

Councillor McDougall said that should two emergencies occur in town at the same time the department may find themselves short of hose and because of this would like to increase their supply.

A second sub-item of pagers is estimated at $4,300. Also an expense of $1,000 for additional radio communications.

Included in the equipment purchase section of the budget is an expense of $2,500 for personal clothing. This is an estimate of $100 per man per year for expenses incurred by them for clothing. All firemen at one time or another, said councillor McDougall, have some part of their clothing burned as a result of fighting a fire.

In the section covering payroll council approved an increase of $4,700 over the previous years figure of $17,000.

This is the first increase the firemen have received in the past three years, said councillor McDougall. It also makes them one of the best paid departments in the area.

Firemen with six and more years experience will receive $9 per hour compared to the present pay of $7. Officers will be payed $13 per hour compared to the present figure of $10.

There will also be an increase in car allowance (for a maximum of two cars) from $3 to $8.

Pay increases are retroactive to January 1st, 1977.

The $3,000 item for the purchase of a new furnace has a special application. The furnace we have at present, said councillor McDougall, is sufficient to heat the building. But additional heat is required to dry the hoses and the old system can't handle this.

Councillor McDougall said we need a good strong Fire Department and by having one that is well equipped we will benefit both directly and indirectly.

"We have possibly the most technically perfect fire department in Eastern Ontario," he said.

Oil seepage in basement continues

The underground water table is at its highest point at this time of year and as a result the basement in the home of Mrs. Hilda Tobin, 25 Dominion St. South, is covered with oil once again and Councillor Archie McDougall once again made council aware of the situation. But this time with a few theatrics thrown in for good measure.

At Tuesday's meeting of town council he presented three separate samples of the "basement oil" all of which had been collected within the previous 24 hours.

All were invited to smell the substance and it must be admitted that it gave off a most disturbing odor.

In view of the fact that Councillor McDougall has requested the Ministry of Environment to locate and solve the problem and in view of the fact that they have not done so to his or Mrs. Tobin's satisfaction, drastic measures will be taken.

"Each and every week I will be mailing a sample of this fluid to the Ministry of the Environment as well as to various members of provincial and federal parliament," said Mr. McDougall.

Lost brother

A brother of Ron Allison, Alexandria, Vernon Allison, 53, died suddenly in Ottawa on Monday night. The body is resting at McAvoy and Shields Funeral Home, Kent St., Ottawa, with funeral in Ottawa on Friday.

ONTARIO PIPE BAND SOCIETY
OTTAWA BRANCH
PIPE BAND
SOLO PIPING — SOLO DRUMMING
CHAMPIONSHIPS
Saturday April 23rd, 1977
Glengarry District High School
Commencing 10 a.m.
Massed pipe band display on closing ceremony
Admission adults $2 Children $1
Cafeteria open 9 a.m. 13-4c

Alexandria Discount and Department Store
58 Main St. S. Alexandria Tel. 525-2677
Beginning Thursday, April 14th
With every $10 purchase you get a ticket to win one of these
3 BIG PRIZES!
1st Prize 12" Television
2nd Prize Leather Coat
3rd Prize A $25 Gift Certificate good on any purchase in our store
GET 2 CHANCES
If you cash your Baby Bonus cheque here you get 2 tickets with every $10 purchase
Draws will be held in June

LOUGH & LEWIS
CHARTERED ACCOUNTANTS
37 Main St. N. Alexandria, 525-1585

BAR-B-Q RESTAURANT
Main St. S. Tel. 525-3435
Free delivery within town limits on take-outs
Daily specials from 11 to 7 p.m.
6-tf

How to prepare your INCOME TAX
$5.50 per copy
KYTE'S 217 Pitt 15-2c

Are you tired of being bumped and shuffled while shopping for your clothing needs
STOP!
Let MODES DE HAWKESBURY LTEE.
Bring their store to your home while you sit comfortably and have our salesman show you our clothes in all sizes and all price ranges to meet your needs.
These clothes are in the latest styles and can be bought for as low as $5 per week. For more information you may contact our salesman
Rheal Lampron at 525-3879 15-2p

La Discotheque Des Copains
owned and operated by Louis and Joceline O'Byrne, Andre and Francine Carriere, is proud to announce their purchase of Pierre and Louise Roy's Discotheque, well known in the Glengarry district for their varied music.
We will be playing at the Green Valley Pavilion on April 30th.
Now available for bookings, for party gatherings, banquets and receptions
For information, please call
Louis and Joceline O'Byrne
525-2944 15-1c
Andre and Francine Carriere
525-3150

THE PROGRESSIVE CONSERVATIVE ASSOCIATION OF GLENGARRY-PRESCOTT RUSSELL
FOUNDING MEETING
for new association to cover the new boundaries of the riding [together with closing meeting of old association] will be held
Wednesday, April 20th
8 P.M. AT
JESSOP'S FALLS HOTEL
Highway 17 at South Nation River near Plantagenet. Guest of honor—Marcel Lambert, M.P., Edmonton West, former speaker of House of Commons.
Information
525-3696, 347-2829, 525-1973 15-1c

ENTERTAINMENT
Atlantic Hotel
Station Alexandria
MONDAY to FRIDAY
APRIL 11th to 15th
KENNY CARROLL
Saturday Afternoon and Evening
APRIL 16th
THE BRIGADOONS
TUESDAY to SATURDAY
APRIL 18 to 23rd
THE FARRIERS

LEFEBVRE'S
Discount Foods
Lochiel Street East Alexandria Tel. 525-3501

ALLEN'S ORANGE FLAVOR CRYSTALS	pk. of 4	.65
PENNY BOOK MATCHES	box of 50	3 for .69
JELLO DREAM WHIP	3 oz.	.63
JAVEX LIQUID BLEACH	128 oz.	.89
KLEENEX FACIAL TISSUE	box of 100	3 for 1.00
CLARK CHOICE PEAS	14 oz.	5/1.00
RIO LIQUID DETERGENT	24 oz.	3 for 1.00
LAVO FABRIC SOFTENER	128 oz.	1.39
LAVO FABRIC SOFTENER	64 oz.	.79
KITCHENER GARBAGE BAGS	pk. of 10	.49
STRETCH and SEAL FOOD WRAP	50 ft.	.49
PUNCH DETERGENT SOAP	5 lbs.	2.29
LIDO GOGLU COOKIES	28 oz.	.99
COLGATE 100 MOUTHWASH	750 m.l.	1.99
MASTER PAK CREAM CORN	19 oz.	3/1.00
VALLEY FARM FRENCH FRIES	2 lbs.	.39

A1 BEEF BLADE ROAST	lb.	.69
A-1 BEEF BLADE STEAK	lb.	.89
A1 BEEF, CLUB, T-BONE STEAK	lb.	1.69
A1 BEEF BONELESS CROSS RIB ROAST		1.19
FRESH PORK SPARE RIBS	lb.	.99
FRESH CHICKEN WINGS	lb.	.59
LA BELLE FERMIERE SAUSAGE	lb.	1.09
BURNS PRIDE OF CANADA WIENERS	lb.	.69
FRESH BALDERSON CHEDDAR CHEESE	3 lbs. and over	lb. 1.39
FROZEN CHICKEN LEGS	10 lb. box	lb. .89

SUPER BUYS PRODUCE

CALIFORNIA LETTUCE		2 for .79
SUNKIST ORANGES	Size 163	2 doz 1.29
U.S. NO. 1 RADISHES		16 oz. .39
CANADA NO. 1 MUSHROOMS		lb. .99
CHIQUITA BANANAS		lb. .20

Luigi Gordoni Lee rainbow PASSPORT Lavant Garde triple G JEAN

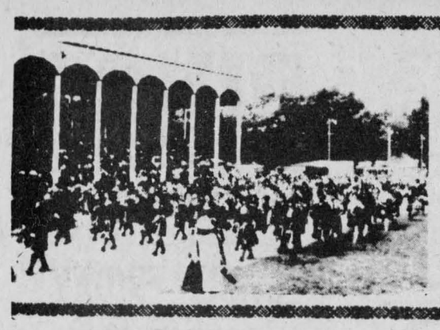

Maxville and Area

by

Velma Franklin

527-5533

Mrs. Eva Kippen has returned home after spending some days visiting relatives and friends at Morewood.

Mr. and Mrs. Rod Chisholm and Ronald spent a couple of days at their home in Lost River, P.Q.

The members of the Maxville Women's Institute will be meeting at the home of Mrs. W. J. MacLeod on Peter St., on Monday, April 18th, at 6 p.m. This is the pot luck supper and annual meeting.

Mrs. W. J. MacLeod of Peter St. had her sister Mrs. Frank Willis of Brockville with her for the weekend.

Mr. and Mrs. Ken Higgins and family of Metcalfe spent Easter weekend with her parents Mr. and Mrs. Gordon Munro.

MANOR EUCHRE

There was a euchre at the Manor this week . . . Ladies' Winners were Mrs. Margaret Cope, Mrs. Sarah Munro, and Mrs. Joanna MacLean. For the men it was D'Assise Bray, Leslie Sloan and Ralph McIntosh. Mrs. Lloyd Nixon won the door prize.

The next euchre, on Wednesday, April 20th, will be put on by the Senior Citizens of Moose Creek.

MANOR MEET

There will be a regular meeting of the Maxville Manor Auxiliary at the Manor next Monday, April 18th, at 7:15 p.m.

WI HAD MARCH MEETING

Mrs. I. Roulston and Miss Gladys Roulston were joint hostesses for the Maxville Women's Institute meeting held at their home on March 30th.

Mrs. Eva Kippen presided, assisted by secretary Gladys Roulston. The motto "Never Say I Can't, Say I Will Try" was followed by the roll call . . . "Name a Woman in Public Life" . . . was answered by 22 ladies present.

Mrs. Fitzgerald gave a very interesting paper on the life of Ralph Connor, which was enjoyed by all. Mrs. L. J. McNaughton gave the "Unusual Events" keeping everyone informed of affairs at home and abroad.

The Achievement Day for the 4-H Club will be held on April 30th in the Glengarry District High School, and several members are planning to attend.

The WI Rally will be held June 15th at Pembroke . . . plans are to be made at a later date. Delegates were appointed to attend the District Annual in Lancaster Presbyterian Church on May 19th. A report of the executive meeting at Alexandria was given.

The April meeting will be the annual meeting, and this will be at the home of Mrs. W. J. MacLeod on Peter St., on April 18th at 6 p.m. . . . a pot luck supper and the reports will be given. A dainty lunch was served and an enjoyable afternoon came to a close.

NO ANGLICAN SERVICE

There will be no services at St. Michael's Anglican Church until May 1st, while Rev. and Mrs. Peter Durrett are on holiday.

Osie F. Villeneuve, who is attending the Session of Parliament in Toronto, was home for the weekend. Also with the Villeneuves for the Easter weekend were Mr. and Mrs. F. B. and family of Ottawa, and Mr. and Mrs. Ronald Villeneuve and family of Green Lane.

Pros and cons of year discussed

A large attendance of parents and teachers turned out at the Maxville Public School Wednesday evening for a spirited and informative discussion of the proposed changes in the school holidays. Representing the Board was Assistant Director of Education John Beveridge, who was introduced by Ken Jones, chairman of the Public School Committee. A point raised at the beginning was the indubitable advantage of discussion, opinions, and feedback . . . of being able to question the fundamental aspects of the school year, with an utterly fresh approach in mind.

Mr. Beveridge outlined the advantages the Board had in mind, with the savings in energy costs paramount . . . $77,000 for the 55 schools in the district. These included oil, gas, electricity, snow removal, etc. The total school budget for maintenance is between one and one-half and two million dollars. The energy crisis is upon us now, and some action has to be taken. In the winter when it would do the most good the school year would be evenly divided into two terms of 92 and 93 days, which would fit in much better with the university semester schedule . . . for the students who are going on to university. The March break would be eliminated . . . there was unanimous approval of this idea, no one supporting this ill-timed holiday. He admitted that opposition to the proposed changes was running at 95 per cent, which would make it an impossible consideration for the Board.

The question of real energy savings was discussed at length. All kinds of energy-consuming activities would probably be substituted for the school day in the mid-winter . . . this would mean extra transportation everywhere for rural parents. The heat in schools would have to be maintained at fifty degrees when empty, and the fire marshall would require some plowing of yards and driveways. The change is too drastic . . . it introduces too many other problems. One important consideration is that our buildings are nearly all wastefully inefficient . . . improperly designed for winter and summer use as well. Poorly insulated, and over-lighted. However, no money is available on the scale it would take to rectify this now. School in summer would bring immediate requests for air-conditioning, which is as expensive and wasteful as overheating.

Revising the school year might be an idea here before its time. But three American States, including New York, have already legislated the change. It might be tried somewhere here on an experimental basis. If some voluntary restraint is not begun here and now, Mr. Beveridge warned that severe restraint would be legislated upon the public within five years time. The expectations of the Canadian public have simply got to be lowered.

The parents raised many more objections to the holiday rearrangements . . . the fact that nobody has any hope of getting part-time work in mid-winter, the students' earning time would be halved, and even summer employers may not be keen on having a worker for only six weeks. There is the problem of the many homes where the schools double as free day-care centres for working mothers. What to do with children penned in the house through the worst of the winter weather.

More constructive and imaginative were the ideas for altering the requisite 185 days in other ways. Take some days off this total and lengthen the school day itself . . . what about 8 a.m. to 4:30 p.m. and make the day worthwhile. Perhaps four days a week, particularly in the winter. Or have the requisite five and a half hours each day from 8 a.m. to 1 p.m. There were a variety of possibilities . . . once the idea of some alteration was accepted.

A pertinent point was that the savings in a school system, even if fully implemented, would be only a drop in the bucket compared to the vast amounts used—and often wasted—by industry. Mr. Beveridge's contention was that a start has to be made some place, and in the educational system seems to be the logical place. In the schools today are the future leaders of this country's industries.



PLEDGED VOWS—In Finch United Church on March 18, 1977, the marriage was solemnized of Mark L. Franklin, son of Mr. and Mrs. Keith C. Franklin of St. Elmo, and Lila E. McMillan, daughter of Mr. and Mrs. Charles McMillan of Berwick.

GLENGARRY WHITEWASH
and
ROOF PAINTING 15-tf
New owner
BRUNO JOANETTE **Tel. 525-3563**

MAXVILLE SUPERMARKET
PROVIPOP
Mechanic St. **Maxville**
next to the Community Hall
Tel. 527-2148 **Mr. Jack Golden**
We custom cut and wrap meat to your specifications. Choose your own Grade A-1 quarters or sides of beef from our cold storage
OPEN EVERY DAY—
Monday to Friday 9 a.m. to 9 p.m.
Saturdays 9 a.m. to 6 p.m.
Sundays 11:15 a.m. to 6 p.m.
3-tf

Ontario
Crop insurance
For details on plans covering Corn, Spring Grain, Beans & New Forage Seeding call:
LLOYD McRAE 11-5p
Bainsville **Tel. 347-2901**

You're all invited to
MAXVILLE
Saturday, April 16th
to take part in the ceremonies marking the closing of
JUBILEE RINK
MONSTER PARADE
at 10:30
headed by the Glengarry Pipe Band
Introduction of old-time Maxville hockey stars
Final hockey game at 8 p.m.
Maxville Old-Timers vs Maxville Flames
Official closing ceremonies
Dance in Community Hall 14-2c
Join us in a final tribute to the rink that has served the community since 1931

Are You Planning To Get Married?
NEED FURNITURE?

Why don't you drop in to
CLEMENT FURNITURE
206 Main St. S. Tel. 525-1267
FOR YOUR NEW OUTFIT

Toyota opens up for you
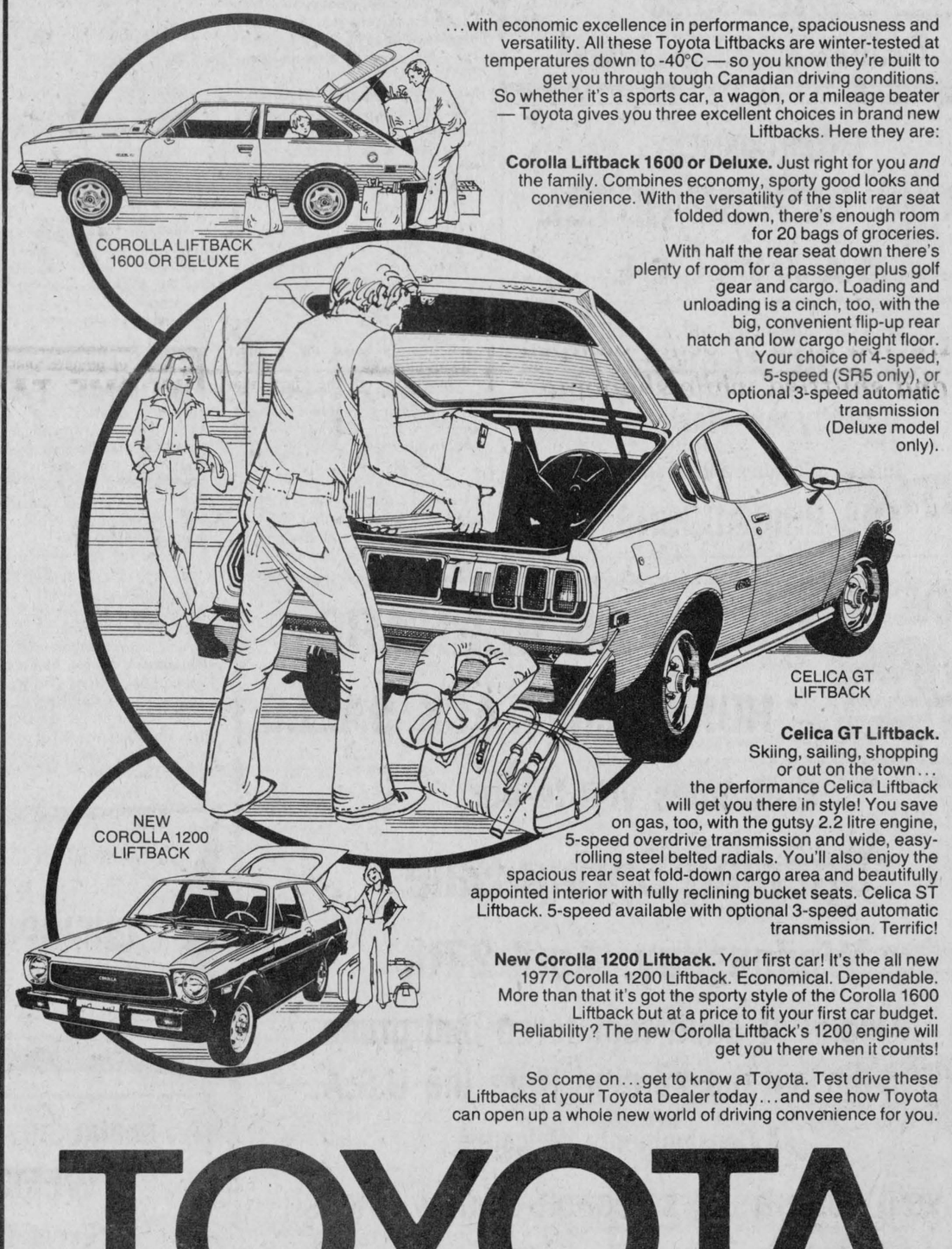

...with economic excellence in performance, spaciousness and versatility. All these Toyota Liftbacks are winter-tested at temperatures down to -40°C — so you know they're built to get you through tough Canadian driving conditions. So whether it's a sports car, a wagon, or a mileage beater — Toyota gives you three excellent choices in brand new Liftbacks. Here they are:

Corolla Liftback 1600 or Deluxe. Just right for you *and* the family. Combines economy, sporty good looks and convenience. With the versatility of the split rear seat folded down, there's enough room for 20 bags of groceries. With half the rear seat down there's plenty of room for a passenger plus golf gear and cargo. Loading and unloading is a cinch, too, with the big, convenient flip-up rear hatch and low cargo height floor. Your choice of 4-speed, 5-speed (SR5 only), or optional 3-speed automatic transmission (Deluxe model only).

Celica GT Liftback. Skiing, sailing, shopping or out on the town... the performance Celica Liftback will get you there in style! You save on gas, too, with the gutsy 2.2 litre engine, 5-speed overdrive transmission and wide, easy-rolling steel belted radials. You'll also enjoy the spacious rear seat fold-down cargo area and beautifully appointed interior with fully reclining bucket seats. Celica ST Liftback. 5-speed available with optional 3-speed automatic transmission. Terrific!

New Corolla 1200 Liftback. Your first car! It's the all new 1977 Corolla 1200 Liftback. Economical. Dependable. More than that it's got the sporty style of the Corolla 1600 Liftback but at a price to fit your first car budget. Reliability? The new Corolla Liftback's 1200 engine will get you there when it counts!

So come on... get to know a Toyota. Test drive these Liftbacks at your Toyota Dealer today... and see how Toyota can open up a whole new world of driving convenience for you.

TOYOTA
Hey Toyota You're Terrific!

Highland Motor Sales
MAXVILLE
Tel. 527-2735

PINTO FOODS
MAIN STREET ALEXANDRIA
OPEN 7 DAYS A WEEK — 9 A.M. TO 11 P.M.
All Popular Brand Cigarettes
Reg. 6.49 carton **King Size 6.59 carton**
tf

STATION The ORIGINAL And AUTHENTIC **Landlubber** **COUNTDOWN** **Freedom** **KETCH**

Broomball loop had its awards' night

Saturday night was glory night for many area broomball stars and a well deserved glory it was. Awards for the past season's play were handed out at the Sports Palace at a dance organized for the purpose.

This year's first place team, North Lancaster, received the league championship award. Top scorer, however, was Richard St. Denis who played the season for Trottier Bros.

Gerry Laferriere was awarded the top goalie trophy for his performances in the North Lancaster net. MVP of the year went to Ron Leblanc of the Glengarry Hotel squad.

Best sportsman trophy was presented to Mark Kennedy of Lochiel and the Rookie of the Year award went to Earl MacLennan, also of Lochiel.

North Lancaster defenceman, Roger Jeaurond, received a trophy which declared him the best man at this position this year. Dolan Wylie, who coached Glengarry Hotel all season, was also presented an award declaring him the best man for the job.

The play-off trophy was won by North Lancaster and that team's Gerry Laferriere (best goalie) was also awarded the MVP trophy for this series.

THE STRAWBERRY BOOKSHOP
and
NATURAL FOODS
Vitamins, herb teas for health and pleasure.
Foods of all kinds
Michael and Roberta Veley
110 Pitt St. Cornwall,
8-8c 932-4751

Named to Kenyon recreation group

At last week's meeting of the Kenyon Township council an amount of $125 was approved to enable a member of the Municipal Recreation Committee of Kenyon to attend a recreation conference.

The event is the annual meeting and conference of the Ontario Municipal Recreation Association to be held in Peterborough in mid-May.

Council discussed and is now considering the advantages of obtaining membership in the Southeastern Ontario Arenas and Recreation Association.

The Municipal Recreation Committee also reported that an application made by Apple Hill Recreation Association has received preliminary approval for a grant under the Young Canada Work Program.

This grant will provide several persons with work throughout the township in recreation-related projects this summer.

Elected in March to represent Kenyon on the recreation committee are: Dave Hiltz, Apple Hill; Sue Symington, Apple Hill; Keith MacLeod, Dunvegan; Mary Couture, Greenfield; Stanley MacLeod, Laggan, Norman MacLeod representing Kenyon council, William Van Loon, Maxville; Mrs. Gwen Morris, Alexandria and Township Reeve Albert Faubert.

Junior curlers had busy year

Junior members of the Lancaster Curling Club ended their season with a parent-juniors bonspiel on Sunday, April 3rd. Both senior and junior curlers intermingled for a fun afternoon and ended the day with a spaghetti feed.

Winners were Audrey Fisher skip, Hugh Fitzpatrick third, Kim Chafee second and Bob Clark lead.

Four trophies were curled for during the season by the junior curlers. The Kraft Foods trophy was won by the rink skipped by Cathy Laplante with third Mike MacDougall, second Kim Chafee and lead Margaret MacDonald.

Runners-up were Randy Fisher skip, Cynthia Gordon and Timmy Beaudette.

The winning rink for the Laplante Welding shield was George Lunan skip, Mike MacDougall third, Susan Ward second and Diane Marlin lead.

Runners-up were Randy Fisher skip, Cathy Laplante third, Jim Beaudette second and Hugh Fitzpatrick lead.

Skip Wayne Watson curled up a storm for the Ward trophy. His third was Rick Beaudette, second Margaret MacDonald and lead Brenda Laplante.

Consolation winners were Jeff Fisher skip, Cynthia Gordon third, Jim Beaudette second and Kim Chafee lead.

The final draw of the year was for the Charlottenburgh Township trophy won by Jeff Fisher skip, Greer MacDonald third, Dawn MacDonald second and lead Hugh Fitzpatrick.

Consolation winners were Wayne Watson skip, Mike MacDougall third, Susan Ward second and Diane Marlin lead.

The teams that attended the various bonspiels and competitions throughout the year represented the club very well. They participated in events at Ottawa, Cornwall, Lancaster, Hawkesbury and Vankleek Hill.

Lancaster junior curlers expressed their thanks to Mrs. Amy Ward for her many efforts and time, which were greatly appreciated by all members.



COVETED AWARD—Possibly the most sought after trophy on any team is the Most Valuable Player award and Paul Seguin, left, of the Jr. B Glens more than earned it this past hockey season. Paul led his team in total points, was the highest scorer on the squad and placed third in the overall league standings. Making the presentation is Raymond Legault. —Staff photo

The Mikes

Hockey has had its famous lines and player combinations such as the French connection, the Gag line, the Punch line, the Kid line and the Uke line. But the Alexandria Midget Glens has one just a little bit better.

They aren't a line. But they sure are a scoring combination and for lack of a better name they could be called the Mike line.

Mike Sullivan, Mike Bellefeuille and Mike Wray, each scored a goal in their game against Massena Sunday. Sullivan made it a pair and the others a single each.

It's not uncommon for these players to score in a game but it is uncommon for each of them to score in the same game and to be the only point getters to boot.

Alexandria defeated Massena 4 to 1 in the Cornwall hockey tournament. However the Mike line, nor any other for that matter, could defeat Cornwall in their second game and went down to the host club 3 to 1.

The Mikes let themselves be known nevertheless as the lone Alexandria goal came off the stick of Mike Bellefeuille.

BINGO
AT FRATERNITE ALEXANDRIA INC.
EVERY FRIDAY
JACKPOT $130
Regular Games $10 each
$5.00 guaranteed per person if more than two winners in any one game.
DOOR OPEN AT 7 P.M.
Saturday Night Dance
Door opens at 8:30 p.m.
SUGAR PARTY
APRIL 17th
Members interested, call 525-1675 or 525-2042
EVERYBODY WELCOME

FRITZ
Fine Foods and Delicatessen
Tel. 613-525-2746
49-tf
34 Main Street South Alexandria, Ont.

Fathers to play midget sons

There is no age gap when it comes to hockey, and fathers of Alexandria Midget players will be discovering this fact, Friday, when they take on their sons at the Sports Palace at 5:30 p.m.

The contest involves members of the travelling team only and should be somewhat of a laugh. However, if past contests along this line are any guide the midgets will be in for quite a surprise.

In most cases when dad takes on son the younger of the two ends up the worse for wear. They forget that dad has seen them play and he knows what his son is capable of. But in many cases the younger member of the family has never seen nor probably even heard dad talk about his hockey ability.

We will see what we will see. But those midgets had best not take anything for granted.

Inter-Agency meeting Friday

The next meeting of the Glengarry Inter-Agency Group Inc. will be held on Friday, April 15, 1977 at 11:30 a.m. in the hall of the Church on the Hill in Alexandria. The main subject of discussion will be: "The preparation of constitution and by-laws for the Inter-Agency."

COUNTRY COMFORT
MUSIC FOR ALL OCCASIONS
For more information contact Rosaire at 525-3152 after 6 p.m.
14-2p

Glengarry Sports Palace

PROGRAM

April 15 3:30—5:30 Minor Broomball
7—Lochiel vs Alexandria
9:30—Apple Hill vs Lancaster
April 16 8:00 a.m.—9:00 p.m. ADMHA
9:30 Williamstown vs. Alexandria
April 17 8 a.m.—9 p.m. KC Hockey Tournament
April 18 6—7:30 ADMHA
8—9 Soft Puck Hockey
9:00 Alexandria vs Lancaster
April 19 3:30—4:45 Boys' Free Skating
5—6:50 ADMHA
7—8:20 L. Leroux
8:30—9:50 G. Shepherd
10—11:20 Jean Paul Glaude
April 20 1:30—3:00 R. MacDonald
3:30—4:45 Girls' Free Skating
5—7:50 ADMHA
8—9 Ladies' Broomball
9 p.m. Apple Hill vs. Williamstown
April 21 10—11:20 Ladies and Pre-schoolers
5—7:50 Ringette
8—9 p.m. Soft Puck Hockey
9 p.m. Jean Paul Glaude

COMMUNITY HALL
Bingo Every Thursday
April 16 Men's Commercial Bowling League Awards Night

15-1c

Bantams end active season

The season is finished for the Alexandria Bantam travelling team. Their last game of the season ended in a loss at the Hawkesbury hockey tournament, Sunday.

In the first game of the weekend series they were defeated by a double "A" club from Hull 4 to 0.

"Considering the talent we were playing against," said Coach Wayne Crack, "we did well to hold them to four points."

The locals' next game was to have been against a team from Montreal North. However that team had been defeated 8 to 0 in their first game and decided to end any further play and go home.

This left Alexandria with a third game to play against East Ottawa. But it, too, ended in a loss of 4 to 1 with the lone Alexandria goal coming from Kieran McCormick.

The local Bantams played in eight tournaments this year. They made it to the "A" finals in four of these tournaments and the "B" finals in one.

The Williamstown tournament saw them win the championship and the "A" series trophy.

Out of 55 games this season they won 32, lost 17 and tied 6, which is fine hockey no matter what the league.

Players on this year's team were, Captain Dale Boisvenue, Andre Lortie, Jed Barker, Frankie Morris, Casey Cameron, Grant Crack, Gilles Depratto, Ronnie Allison, Marc Bellefeuille, Sylvain Gareau, Kieran McCormick, Keith Malkin, Marc Titley, Carl Campbell and Grant Oke.

Jed Barker was awarded a silver medal as second star of the game in last week's competition against Hawkesbury.

Bookmobile

The bookmobile of Stormont, Dundas and Glengarry County Library will visit the following locations during the week of April 18, 1977:

Monday: Riverside Heights, 9:45-10:00; Stampville, 10:20-10:40; Hainsville, 10:50-11:10; Hulbert, 11:20-11:40; Williamsburg, 1:00-1:30; Sunnybright, 1:45-2:00; Winchester Springs, 2:15-3:00.

Tuesday: Gravel Hill, 10:20-10:40; Monkland, 10:50-11:30; Apple Hill, 1:00-1:30; Martintown, 1:45-2:15; St. Raphael's, 2:30-3:00.

Wednesday: Curry Hill, 10:00-10:30; Bainsville, 10:45-11:10; North Lancaster, 11:25-11:55; Glen Norman, 1:10-1:30; Greenfield, 2:00-2:30; Dalkeith, 3:00-4:00.

Thursday: Green Valley, 10:00-10:30; Glen Robertson, 11:00-11:30; Glen Sandfield, 12:45-1:15; McCrimmons Corners, 1:30-2:00; Dunvegan, 2:15-3:00.

Friday: Dunbar, 10:40-11:10; Morewood, 1:00-1:30; Hallville, 2:00-2:15; Mountain, 2:30-3:00; Inkerman, 3:15-3:45.

ENTERTAINMENT
KING GEORGE HOTEL
MAXVILLE
Saturday afternoon and evening
KENNY CARROLL
(Country and Western)
Sunday afternoon and evening
THE BRIGADOONS
15-1c

STAN BERNARD
HORSE and TACK SALES
Welcomes you to our
Opening Spring Sale
Wednesday, April 27th
2 loads of good registered and grade saddle horses coming from the U.S.A.
All Consignments Welcome
We'll have a big selection of new English and Western Tack. at unbelievable prices.
We'll also have household items
TACK TIME — 6 P.M.
HORSES — 8 P.M.
Tel. 525-3023
RR4 Alexandria
15-2c
SALES EVERY 2nd WEEK

50 MAIN ST. N. ALEXANDRIA, ONT.
BRANDON
CHIROPRACTIC CLINIC
525-2063
MON., WED., and FRI.
HOURS—10:30 to 11:30 a.m., 12:30 to 4:30
6:30 to 9 p.m.
-tf

GLENGARRY SPORTS PALACE
WEEKLY BINGO
Every Thursday Night
8 p.m.
APRIL 14 —
JACKPOT $400
(6 numbers)
Last Week's Winner Take All $279.95
15 Regular Games $25
Admission 50c 15-1c Door Prize $25-$15-$10

Menard Fairway Centre
Alexandria, Ontario Tel. 525-2207
Smashing Prices
GIRLS' COATS
Full length coats Sizes 7 to 14
Values to 27.99
SUPER VALUE 9.66
MEN'S JACKETS
One full rack Assorted styles and sizes Values to 17.99
SUPER VALUE 4.97
CORDUROY PANTS
Junior ladies cord pants Sizes 8 to 18 with or without belts 1/2 elastic waist band Values to 18.99
SUPER VALUE 9.97
BLOUSES or SKIRTS
Ladies' blouses or skirts
One low price
SUPER VALUE 1.97
FOOTWEAR DEPARTMENT
Visit our Shoe Department More styles than ever before Sandals-Joggers Ladies' Casual or Evening Shoes-Men's Shoes And Work Boots, Etc . . .
SUPER SPECIAL OF THE WEEK
Ladies' blue suede leather laced foam wedge Reg. 13.99
6.97
Men's work boots
Plain toe or steel toe
14.97
15-1c

HANG TEN
Plus Three Fashions
STOP ONE
carhartt
JEAN

Wide fan interest in News Cup play

Competition for the Glengarry News Cup got into full swing in two arenas Friday night. The Glengarry Sports Palace hosted Lochiel, Glen Nevis, Apple Hill and Alexandria. At the same time play was under way at the Williamstown arena between Lancaster and Williamstown.

The first game Friday in Alexandria saw Glen Nevis defeat Lochiel 7 to 2. Scoring for Glen Nevis were Kenny MacDonald and Brian Reasbeck each with a pair and singles were registered by Tom Ross, Raymond Poirier and Cameron McLeod.

Point getters for Lochiel were Garret McGillis and Greg MacCulloch.

The next game that evening saw Alexandria down Apple Hill 4 to 2. Alexandria players each making a single goal were Roch Lajoie, Ewen McCormick, Mike McCormick and Paul Seguin. Apple Hill points were made by Gerry Dube and Pierre Guindon.

Sunday's competition again saw Alexandria victorious when they defeated Glen Nevis 4 to 3. Paul Seguin made the first hat trick of the series scoring for Alexandria with the fourth point coming off the stick of Claude Roy. Glen Nevis points were registered by Cameron McLeod, Tom Ross and Bob Cuerrier.

In the second game, Sunday afternoon, Apple Hill downed Lochiel by the surprise score of 4 to 1.

Apple Hill was not expected to ice a very strong team. However they showed their stuff Sunday when they defeated Lochiel, a team that included Ralph MacSweyn and Willie Terry.

Scoring for Apple Hill were Luc and Pierre Guindon, Dale Munro and Richard MacDonell. The lone Lochiel point came off the stick of Jim Denovan.

On Friday, at the Char-Lan arena the Williamstown team handed Lancaster a pounding on the score board with the evening's competition ending at 8 to 0 for Williamstown.

Four players registered two points each for Williamstown, Rick Roy, Jeff Fisher, Claude Bourque and Andre Tessier.

Glen Nevis will be taking on Apple Hill this evening, (Thursday) at 9 p.m. in the Sports Palace, and on Friday, Apple Hill will play against Lancaster here at 9:30 p.m. That same evening, at the Char-Lan arena, Williamstown will play Glen Nevis at 7 o'clock.

Saturday, at 9 p.m., Lancaster will face off against Lochiel in Williamstown and at 9:30 p.m. Alexandria will host Williamstown here.

Monday night, Alexandria will play hosts to Lancaster at 9 and the final game before the finals will be played in Alexandria at 9 p.m. when Apple Hill faces off against Williamstown.

The two top teams will play-off for the Glengarry championship and possession of the Glengarry News Cup. First play-off game will be on Friday, April 23rd.

Interest is reported high in this all-Glengarry competition. Some 500 witnessed the games here Friday night.

Businessladies curled here

The two-game winners of the Alexandria Business Ladies bonspiel held here Saturday was the team from Lorraine, Que., skipped by Irene Martin. Others were Margie Rossart third, Shirley Flannigan second, and lead Karen McLeod.

Two game runners-up were Vankleek Hill, with Joan Bennett, skip, Barbara Graham, Karen Mode and Betty Matte.

The Lancaster team was the one-game winner with skip Eileen MacLennan, Shirley Green, Audrey Blair and Anna Mae Wightman.

Ste Anne's, Que., took the one-game runner-up prize with a team skipped by Doreen Bunting, and with Betty Campbell, Sandra Marunor and Myrna Coffeil.

Twelve teams entered the competition representing Lancaster, Vankleek Hill, Maxville, Lorraine, Ste. Anne's, Hawkesbury, Beau Chateau, Caledonia and Cornwall.

Conveners for the event were Jeannette Graham and Bernice McDonald.



LITTLE BIG MONEY MAKER—Marc Rouleau, second from left, earned the $144.50 at the annual Char-Lan Minor Hockey Association Skate-A-Thon held in the Charlottenburgh auditorium. Marc was presented with a hockey stick signed by the members of the Montreal Canadiens as a reward for his efforts. Left to right are Raymond Lapointe, Coach of the Peewee house team; Marc, Dwayne McRae, President CLMHA and Jack Danaher, convenor of the House League.

Hawkesbury Transmission Service

214 MAIN ST. EAST HAWKESBURY, ONT.

ATTENTION: For your one-day transmission service, a courtesy car can be provided -- 1-613-632-8561



Good price on reconditioned transmission [with trade-in]
Work guaranteed
-tf

IF CRABGRASS, FOXTAIL, BARNYARD GRASS
are a problem in your corn fields
CONTROL THEM WITH **BLADEX 80%**
2.60 per lb. 50 lbs. or over F.O.B. Maxville
Contact
ALLAN CRITES
Box 275 Maxville Tel. 527-5685

SCOTTISH GIFT SHOP
Main Street, Maxville, Ontario
TEL. 527-2037
Kilts, Jackets and Skirts Made to measure,
Tartan by the yard,
Shetland and Arran style sweaters,
Tartan Blankets, Clan Crests,
Highland and Jig Shoes, Braid and Buttons,
Jewellery, Pipe Band Supplies,
Large selection of Scottish Souvenirs,
Records,
HISTORY OF THE CLANS AND ROBERT BURNS ON CASSETTES
3-tf

PLANE'S CONCRETE LTD.
Prescott, Ont.
Concrete Products—Burial Vaults and Septic Tanks
Representative
Rheal Henrie
Green Valley
Tel: 525-3377
12-6c

Char-Lan skate-a-thon earned more than $5,000

The Char-Lan Minor Hockey Association held a most successful Skate-A-Thon this season at the Charlottenburgh Auditorium. Approximately 220 skaters participated and each received a voucher for a free coke and hot dog after his skating was done. Most of the participants were hockey players but there were a few adults who also graced the occasion. We would like to see many more adults out on their blades next year. It is a lot of fun and certainly good exercise.

As you know, the money made on the Skate-A-Thon is made by means of pledges collected by the skaters. This year the winner in total amount of pledges was Marc Rouleau who skated for Raymond Lapointe's Peewee house team. Marc collected $144.50 in pledges. For this outstanding effort Marc received the coveted first prize of a hockey stick signed by the members of the Montreal Canadiens' team. Other prizes awarded were 30 tickets to three different Royals games as well as 24 hockey sticks.

The total amount collected in pledges this year was $5,115.90. The following is the breakdown among the House League teams: Novice teams, $543.18; Atom teams, $897.79; Peewee teams, $970.25; Bantam teams, $749.70; Midget teams, $264.95. The Peewee house team led the House League with their high amount.

The four travelling teams brought in $1,690.03 in pledges. The Peewee travelling team coached by Les Wert and sponsored by Glengarry Commission Auction was big winner among the travelling teams with a total of $641.53 to its credit.

Two of the adults who skated deserve honorable mention. Hugh McClements, who skated for Grant Bros. of the Midget house league, collected $113 and Mrs. Marlene Wert, who completed her laps for the Peewee travelling team, brought in $104.

The Association wishes to thank all the hockey players and their friends as well as the adults who took part in the Skate-A-Thon and made it such a success.

The Executive wishes to remind everyone interested in hockey of the annual meeting of the CLMHA and election of officers for the year 1977-78 which will take place on Monday, April 25th at 8:00 p.m. at the Williamstown Township Hall. We would appreciate your interest and support by your attendance at this meeting.

Bergeron & Hope Sporting Goods



55 Main St. S. Tel. 525-3688
We have a large selection of new 10-speed bicycles from
NORCO - C.C.M. - BEE KAY
Don't forget . . . We service the bikes we sell

K C hockey tournament

The Alexandria K of C will be hosting a hockey tournament at the Sports Palace on Sunday beginning at 8 a.m.

Councils from Embrun, Crysler, Casselman and Alexandria will be taking part in the round-robin competition.

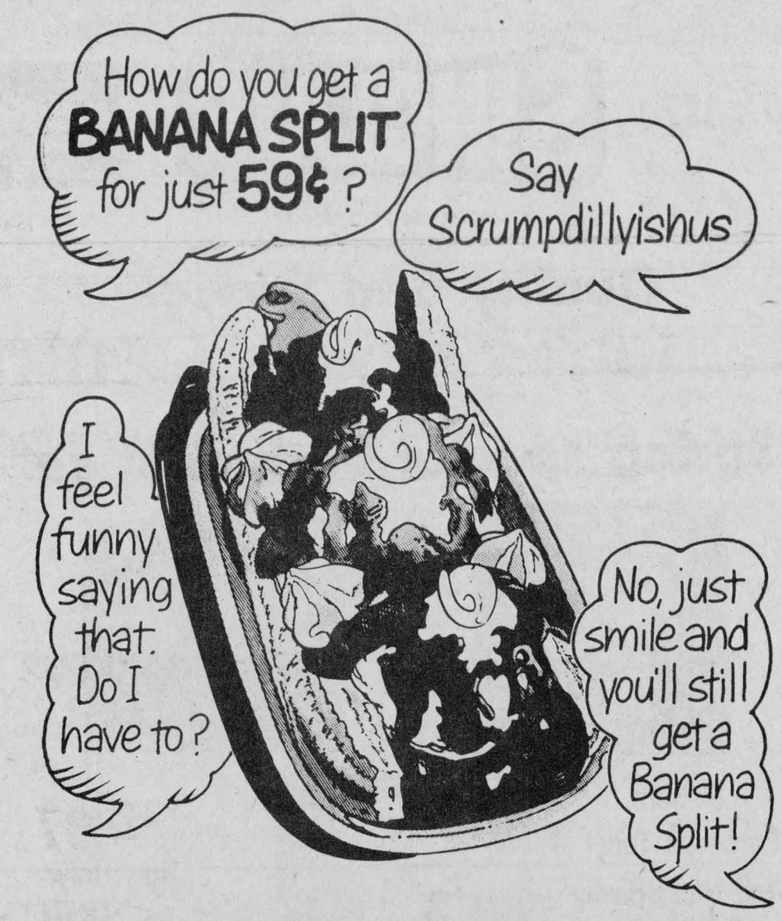

BANANA SPLIT SALE-59¢
Thursday-Friday, April 14-15.

Between the two halves of a freshly-cut banana, we curl three mounds of smooth DAIRY QUEEN® soft serve. Topped with chocolate, strawberry, pineapple, and lots of creamy whipped topping. Yum! And at this special price, you couldn't ask for more. At participating DAIRY QUEEN® stores.

Dairy Queen®

Main Street	Alexandria
1307 Pitt Street	Cornwall
1009 Montreal Rd.	Cornwall
Hwy. #2 at Hwy. #401	South Lancaster

*Registered Trademark Canadian Trademarks Office, American Dairy Queen Corporation

TRAITEMENT D'EAU
COMFORT
WATER TREAMENT
14 MAIN N. ALEXANDRIA
SALES-RENTAL-SERVICE
- Softeners & Filters
- Iron-Taste-Odor Removal
- Bacteria Treatment
- Aerator Systems
- Chemical feeders

Water Quality
FREE WATER ANALYSIS
525-3877 11-tf
ecolosystem
WATER CONDITIONING

SPRING FEVER SALE!!!
It's that time of year again and we have Spring Fever . . .
Spring Car Fever That Is . . .
AND ONLY YOU CAN TREAT IT !
Treat your wallet to a
MONEY SAVING CURE
at
GLENGARRY MOTOR SALES LTD.
ALEXANDRIA
Highway 34 South Tel. 525-1480

STATION Wrangler BIG BLUE® GWG GRAFFITI

News of

LANCASTER

and area

Food forum set for Green Valley

Are you wondering what to make for supper? Do you have a chicken set out but don't know what to do with it? If these are your problems, read on to find a solution.

For every season there is a reason for cooking with poultry and eggs. Nutritionally valuable for high quality, protein, vitamins and minerals, they are available at a reasonable cost. Poultry and eggs combine well with rice, pasta, vegetables and protein foods, such as meat and cheese. In soups, stews, salads, sandwiches and desserts, they have been family favorites for generations throughout the world.

With these thoughts in mind we take pleasure in presenting our "Poultry Please" food forum in the Green Valley Pavilion, on Thursday, April 21, at 7:00 p.m. Why not come and find out more?

On this date the Home Economics Branch, Ontario Ministry of Agriculture and Food is sponsoring a food forum entitled "Poultry Please." This forum will be an evening of food demonstrations. Such dishes as Chicken Tettrazine, Potato Pugg, Dessert Pancakes with Peach Sauce, and Chinese Chicken Livers will be demonstrated. Sounds interesting doesn't it, so why not come and see for yourself.

Everyone is welcome and admission is free.

Native gets appoinment

A native of Williamstown, W. Douglas McDonell has been appointed manager and secretary of the Ontario Stock Yards Board. The appointment was announced by Agriculture and Food Minister William G. Newman.

Mr. McDonell is the son of Mr. and Mrs. Clark McDonell of Williamstown.

Before joining the board in 1972 as assistant manager, Mr. McDonell was with the Ministry of Agriculture and Food, Canada Packers and Maple Leaf Mills. He holds a degree in agriculture from the University of Guelph.

Mr. McDonell succeeds Frederick Campbell who had been manager of the board for 25 years.

Lost barn and contents

A barn on the farm of Henry Dupuis, located on the 4th Charlottenburgh road, was completely destroyed by fire Monday night.

Mr. Dupuis also lost a tractor, approximately 10 pigs and 300 bales of hay as a result of the blaze which Williamstown Fire Chief Charles Larocque feels was started by an electrical fault.

The Williamstown fire department received the call at 8:15 that evening and arrived in the barn yard at 8:25. But, according to Chief Larocque, there wasn't much left to save.

Four cows and two other pigs that were in the barn at the time managed to escape the inferno.

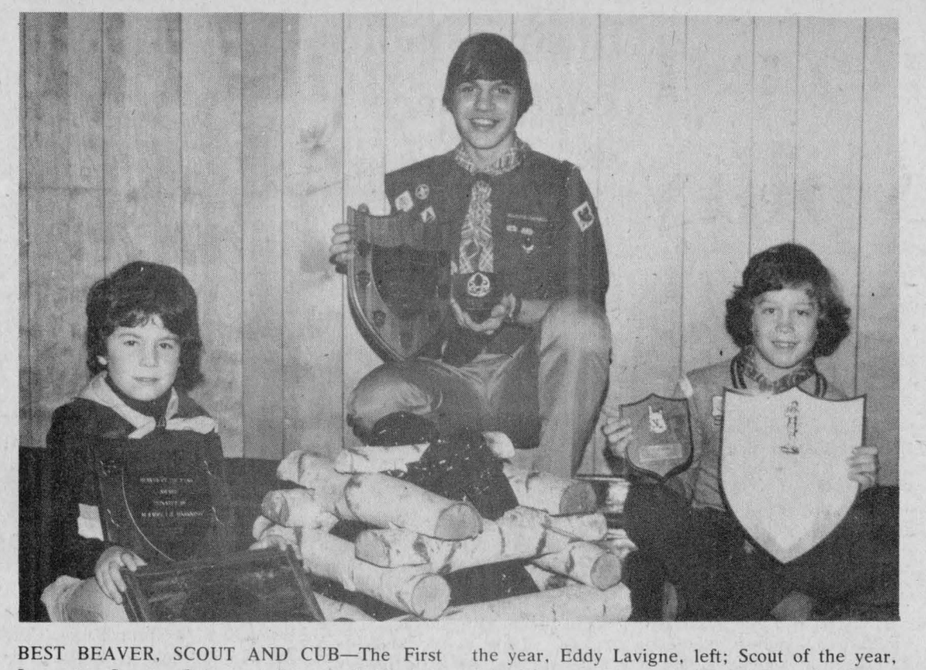

BEST BEAVER, SCOUT AND CUB—The First Lancaster Scouts, Cubs and Beavers held their ninth annual Parents' Night Banquet, Saturday. Honored at the reception were this year's Beaver of the year, Eddy Lavigne, left; Scout of the year, John Caya, centre; and Cub of the year James MacLeod.

—Staff photo

Maxville . . .

(continued from page 1)

people at a major entertainment. This floor space will be available for special exhibit shows such as arts, crafts and horticulture. And a special spring farm machinery, trucks and auto display is a distinct possibility. From a recreation view, ideal space to play tennis, badminton and basketball.

The approximate other half of the building, south side, will of course provide the main entrance and lobby. On the left, west side, public rest rooms will be conveniently located. There will be, for players, four dressing rooms and a referees' room all complete with modern facilities. In addition plans call for a first aid room and a pro shop, the golf term for hockey equipment, accessories and sharpening skates. Completing this side of the lobby will be the Board meeting room, administration and ticket office.

Across the lobby, east side, will be the community hall. Large enough to care for a crowd of approximately 500, it will have kitchen facilities to tie in with the location of the refreshment booth and canteen. Thus consolidating the area into a dual purpose unit.

A portable band stand will be provided similar to the Guy Lombardo standard. This stand can be moved to the rink area for an extra large attendance the like of the Laggan association Lombardo dance. Also planned is a second portable stage, of medium height, for community hall programs featuring highland dancing, music and song. This type of platform will also be ideal for a banquet or special dinner head table setting. One big advantage is the already available storage space at the fairgrounds for such portable items.

The maximum overall expenditure, after already obtaining costs of building materials to complete the complex, is estimated at $800,000.

The Board of Directors is: William "Bill" Campbell, chairman, Maxville Lions Club; David Munro, secretary, Ralph Pomeroy, treasurer, Maxville Reeve Hubert Quart; Roxborough Reeve George Crites; Kenyon Reeve Albert Faubert; Maxville Councillor Garry Smith, and Walter Blaney, Kenyon Agricultural Society.

Garry Smith is chairman of the fund raising drive. Angus H. McDonell is director of publicity and public relations. Plans for the April 21-22-23rd canvass campaign will be announced next week.

Negotiation . . .

(continued from page 1)

negotiate.

The teachers have formally requested that the full board vote on binding arbitration at their board meeting Tuesday night at St. Lawrence High School.

A spokesman for the Board negotiators reported they brought "a pretty fair package" to the table and thought that they had the makings of a settlement. He was not at liberty to give the full conditions of the board offer until after the meeting on Tuesday evening.

Negotiating for the Board are Trustee Eugene Legault as chairman of salary negotiations, Robert Whittaker, chief negotiator for the Board and Jean Paul Scott, superintendent of education. In order to keep a well-informed board, other members of the salary negotiating committee attended some of the sessions. They are Trustees Lucien Chenier, Sam McLeod, Sandra Enns and Mahlon Zeron.

Acting for the teachers are Peter Norman, vice-president of the OSSTF and chairman of the takeover team; Jim Forrester, full time negotiator with OSSTF; Mark Cazabon, full time negotiator with AEFO; Gord Higgins chief negotiator for the locals of both AEFO and OSSTF; Robert Alert, president of the local AEFO; Mary Jane Smythe, president of the local OSSTF and Gilles Cadotte of the AEFO.

OTTAWA and Small Business

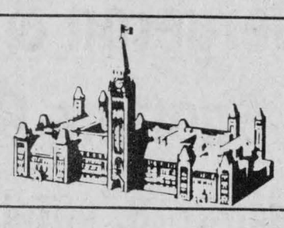

Confederation Reconsidered

By JIM SMITH

Basically, there are three types of people in this world. The optimist looks at a disaster and takes comfort in the knowledge that things could always be worse. The pessimist, in the midst of the same disaster, is terrified by the possibility of worse times to come. But the entrepreneur locks horns with disaster, determined to turn adversity into an asset.

• • •

Optimists and pessimists are both rather vocal by nature; their attitudes are almost always common knowledge. But the entrepreneurs are too busy *doing* to spend time discussing, so their views are less likely to be aired in public. Which may explain why the entrepreneurial side of the current Quebec controversy has not been widely circulated.

• • •

The pessimists, of course, are convinced that Quebec is on the verge of opting out of Confederation. The optimists believe that a united Canada will survive. But only the entrepreneurs regard the Parti Quebecois election victory as an opportunity for considerable national benefit.

• • •

Quebec, like the other provinces, is dominated by multi-national corporations. The multi-nationals, being primarily controlled by residents of English-language countries, have a natural tendency to give hiring and promotional preferences to Anglophones. But economic independence is just as serious a problem for English Canada as for French Canada.

• • •

Quebec, as well, has suffered in the past from the domination of the Church and an inferior educational system. It was the place to locate a manufacturing firm dependent on low cost labour, that is until someone discovered Korea and Taiwan. And yet, the same threat to jobs exists in Ontario and Manitoba.

• • •

"The most obvious cultural fact about Canada", according to John Bulloch, President of the Canadian Federation of Independent Business, "is its lack of homogeneity. Its attitudes and problems vary from province to province and from community to community. All of Canada is facing social and economic change as we move into an era of expensive energy. To an entrepreneur, these changes mean new opportunities.

• • •

In other words, we need flexible policies that will encourage the development of community-oriented, small firms that can meet the needs of regional or minority groups. Bigness, which by its very nature, must be centralized and homogeneous, is a disruptive influence on Confederation. A framework of government policies to encourage expansion of the small business community could unite our nation. That isn't optimism or pessimism; it's pragmatic entrepreneurship, the desire to turn impending disaster into widespread social benefit.

The Canadian Federation of Independent Business©

The Canada Gift to us

BETWEEN FRIENDS

only $39

15-3c

KYTE'S 217 Pitt

MARLEAU GARAGE

SALES and SERVICE

CASE, DAVID BROWN, FARM and INDUSTRIAL EQUIPMENT

ST. BERNARDIN, ONT. TEL. 613-678-2016

-tf

Feed, seed and fertilizer, pet food and supplies

"WE'VE GOT IT!"

BERRY'S FARM STORE

Cornwall 932-9669
3035 Pitt St.

Avonmore 346-2229

13-1c

choose now!

elegant Mother of the Bride and Groom Fashions



Mothers — be wise and choose your gown now — before the pace gets too hectic — You'll find a great selection, soft pastel tones and the most experienced staff to serve you.

We're the specialists

Vogue OF CORNWALL

SHOP TONIGHT TIL 9 P.M.

9&15c

VOGUE SHOPPE • 500 MONTREAL ROAD

AUCTION

OF USED FARM EQUIPMENT

April 15th at 11 a.m.

B. G. EQUIPMENT

with added consignments

Highway 34, Lancaster, Ont.

(3 miles north of the village)

TERMS—CASH TERMS—CASH

Beautiful Colour Portraits Only 95 Cents Deposit

• Age limit — 3 weeks to 14 years.

Have Portraits Taken Now For Mother's Day

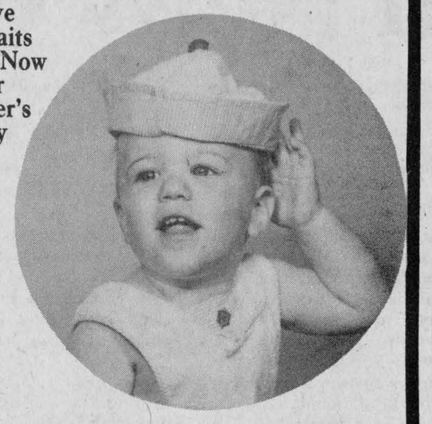

ONE - 8X10 8-WALLETS

10.95

FULL PACKAGE 10.95
LESS DEPOSIT .95
BALANCE DUE 10.00

• $1.99 for each additional subject photographed in a group portrait.

• Additional prints available at reasonable prices

No proofs— finished professional portraits (poses—our selection)

Saturday, April 16 and 23

Photographer on duty (Hours) Sat. 9-5

• No appointment necessary

THE PHOTOGRAPHER

43 Main St., Alexandria

Tel. 525-2115

678-3220 **SINCLAIR** SUPPLY CO. LIMITED VANKLEEK HILL, ONT. **castle building centre**

offers

Quality and Service

Specials effective to April 27th

Spring special Bathroom set



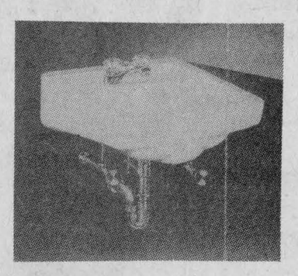

5' Bath Porcelain Toilet Wall Hung Basin 17" x 19"

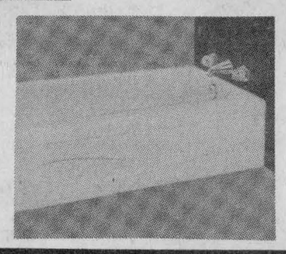

3-Pces Now Only $129.00

PLASTIC PIPE

It's light and very easy to use.

Will not be affected by harsh soaps or detergents.

We carry various sizes and all necessary fittings.

1½ inch. . . 39c ft
2 inch. . . 49c ft
3 inch. . . 98c ft

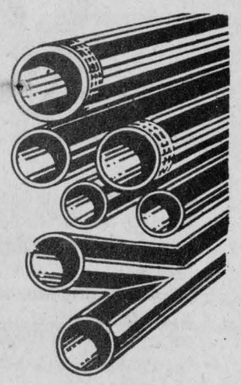

Please call 678-3220

FOR ESTIMATES ON CONSTRUCTION OR RENOVATIONS, INDUSTRIAL OR RESIDENTIAL BUILDING.

HOURS Mon., Tues., Wed., 8 a.m. to 5:30 p.m.
Fri., 8 a.m. to 9 p.m. – Saturday 8 a.m. to 4 p.m.

COMPARE OUR CASH AND CARRY PRICES

PEOPLE on the MOVE

Mr. and Mrs. Michael Hudson of Toronto, Mrs. Grace Thompson and Naomi of MacDiarmid, Ont., Bill Morris of Verdun, Beatrice MacDonell and Cleary Morris of Ottawa and John Morris, Loyola, were with Mr. and Mrs. Howard Morris over Easter. Also visiting them were Mr. and Mrs. Garth Ryan and Casey of Lorraine, Que.

Mr. and Mrs. Ernest Leblanc visited in Sudbury with Mrs. Rejeanne Mathieu, Mr. Rene Mathieu and family; they also went to Gowgama to visit Mr. and Mrs. Arthur Mathieu.

Mr. and Mrs. Gerald Trottier, Louise, Richard, Diane, Jacqueline and Daniel, Mrs. Ada Carriere and Miss Gabrielle Fournier spent two weeks in Daytona, Disneyland, Hollywood, Miami and Marineland, and report they had beautiful weather for their trip.

Mr. and Mrs. Stephen O'Connor returned home Friday after two months at their winter home in Dania, Florida. They were accompanied home by his brother Andy O'Connor of Ottawa, who visited with them.

Funeral to be held

The former Edith MacDonald of Alexandria, Mrs. Donald Gormley died in hospital Tuesday, April 12th. She would have reached her 68th birthday on April 28th.

Mrs. Gormley was a daughter of the late Alexander R. (Sandy Ranald) MacDonald and his wife, Mary Jane Timmings. Prior to her marriage she was employed at the local Bell exchange for many years, one of a succession of sisters who had worked on the exchange.

She is survived by her husband, Donald J. Gormley of Wellesley, Ont.; one daughter, Donna, Mrs. Joe Nordenstraum of Ottawa, and two grandchildren.

Five sisters also survive: Mrs. Agnes MacDonald of Cornwall; Mrs. Laurie Doyle of Hudson, N.Y.; Hilda, Mrs. Hugh R. MacKinnon and Bertha, Mrs. Angus H. McDonell, Alexandria, and Catherine, Mrs. Harold Lapierre of Montreal.

The funeral will be held at 11:30 a.m. Thursday, from the Morris Funeral Home, here, to St. Finnan's Cathedral.

Terms of Board offer to teachers released

A statement issued by the SD&G County Board of Education at the meeting in Cornwall on Tuesday, April 12th, outlines the offer presented to the teachers at the negotiation meeting held on Easter Saturday.

"We offered a two-year contract, as per the teachers' wish, with an offer of a 10% salary increase for the 1976-77 school year, and an offer of a 6% increase for 1977-78.

The teachers have publicly stated that they agree with the working conditions for 1976-77. The Board guaranteed the present working conditions, in writing, and further stipulated, in writing, that the present working conditions would be maintained through 1978-79.

To ascertain the grievability requested by the teachers, the Board agreed that any violation of the Letters of Commitment would be fully grievable with the teacher having the option of going to a third party with that party's decision being binding on the Board and the teacher.

"A counter-proposal was received from the teachers regarding this offer. However, at the request of the teachers' negotiating team, which request we agreed to, we may not divulge the contents of their proposal.

"The Board made further attempts to reach negotiated settlement by guaranteeing, in writing, that, dependent on circumstances in the future, we would guarantee for 1979-80 that the pupil/teacher ratio within Stormont, Dundas and Glengarry, would not be greater than the Provincial average, and that the Board would staff all secondary schools accordingly. In all probability, however, this Board's pupil/teacher ratio would, as practice indicates, be less than the Provincial average. The Board went further in stating that should the teachers accept such a proposal, we would be willing to negotiate upwards the monetary offer of six per cent (6%) for 1977-78.

"In summary, the teachers rejected all proposals of the Board, and reaffirmed their same position, taken at the outset of negotiations, that working conditions must be in the Agreement. This refusal came from the teacher negotiators, irrespective of the Board's offer of a long-term commitment as regards staffing up to 1980."

With the rejection of the Board's modified proposals, the mediator suggested that mediation talks conclude.

At GMHA meet

Mrs. Mabel Ross noted that twelve dozen teaspoons have been received as a result of the membership collection of Canada Packer labels.

Mrs. Aline Menard and Mrs. Lea Jeaurond were winners of a draw conducted by Mrs. Ross at the conclusion of the meeting.

Meet postponed

The April meeting of GDHS school committee has been postponed to Thursday, April 21st at the school. The public is urgently requested to attend.

TV coverage

A CJOH-TV crew was in Maxville Wednesday filming a brief sequence on the closing of the Jubilee rink.

Country garden theme of GMHA annual tea

Country Garden Spring Tea is an enticing title, and this is what the Glengarry Memorial Hospital Auxiliary was planning at the March meeting.

The date is Saturday, April 30, and the place is Alexander Hall from 2 to 4:30 p.m. This is a social event in which women from all over Glengarry County participate and indeed enjoy. Of course the proceeds further the work of the local hospital, which is essential to all.

Mrs. Marion Armstrong, general tea convener, made known requirements for the well-planned event. Have you seen the beautiful quilt to be raffled? Yellow and white, and decorated with butterflies and flowers, it certainly is mindful of the first few days of spring. It is on display in Mrs. Lalonde's store on Main street, so take a peek as you pass by. It is most handsome.

Posters made by Sister Louise Menard are everywhere. Decorations are under way by conveners Madeleine MacDonald, Denise Gallant and Marlene Lalonde.

Other conveners are Cordelia Trottier and Ann Bergeron, tea room; Lynn Yule and Bernice Epp, pantry; Mrs. Florence Leroux, kitchen; Isabel Morton, baked goods table; Carmen Bissonnette, Garden Centre; Gertrude McDonald, handicraft; Yvonne Ladouceur, nearly-new table; Zoe Grant, quilt raffle.

President Pierrette Laflamme announced the Spring Conference of District No. 9, Hospital Auxiliaries Association of Ontario, to be held Thursday, April 21, at the Nepean Sportsplex, Ottawa. The Ottawa Civic Hospital Auxiliary will host the day-long conference as part of their 25th anniversary celebration. The Provincial President of H.A.A.O., Mrs. J. R. Commuzzi of Thunder Bay, Ont., will be a speaker.

Mrs. Zoe Grant, tuck shop manager, in her report stated that retail sales for three months, January, February and March for 1976 were $2,971.38. For the same period in 1977 the total was $4,173.02. Looks like the tuck shop is a popular service.

Mrs. Imelda McDonald, Mrs. Exile Trottier and Mrs. Florence Leroux have offered to dust tuck shop shelves this month.

The two dollar auxiliary membership will be accepted any time or it can be paid at the tea.

CHURCH SERVICES

THE UNITED CHURCH OF CANADA
GLENGARRY EAST PASTORAL CHARGE SERVICES
Sunday, April 17th
Alexandria 9:30 a.m.
Glen Sandfield 11:15 a.m.
E. Hawkesbury 8 p.m.
Rev. Jas. H. Thompson, Minister

UNITED CHURCH OF CANADA
ST. LAWRENCE PASTORAL CHARGE
Knox, Lancaster 9 a.m.
St. Andrew's, Bainsville 10:30 a.m.
Salem, Summerstown 12 noon
Rev. Jack Skues 13-tf

THE UNITED CHURCH OF CANADA MAXVILLE PASTORAL CHARGE
Moose Creek Sunday School & Worship 9:30
Maxville Sunday School 10 a.m.
Maxville Worship Service 11 a.m.
Junior Congregation and Nursery 11 a.m.
Everyone Welcome
Rev. Paul G. Grassie
42-tf

Wants . . .

(continued from page 1)

that such a purchase should not be made at this time. "We can't afford a new truck this year," he said. "What we should be spending our money on is the town's water supply. And we should know before such a purchase is made what the financial position of the town is."

Mayor Bruno Massie replied by saying, "We have been handling the town o.k. so far, and this included the purchase of a fire truck. As for the water situation we can't do miracles. You can be sure that nothing will be done with the filtration system this year. What we will be doing is repairing the leaking water pipes, which would improve on the water supply to homes."

"We should still have a look at the budget before we purchase," said Councillor Leroux.

"We need the truck," said the mayor, "and delivery is not until August. We won't be saving anything by waiting and even with the increase in tender, MacEwen is still $700 lower than the next closest figure."

Reeve J. P. Touchette said "I think we need the truck in a bad way and I will vote in favor of its purchase. But I agree with Councillor Leroux, in that we should know the financial position of the town as soon as possible."

"The town budget is coming," said the mayor, "and it should be made available to town council within the next three weeks."

'From the old rail fence'

by Anna Margaret



Paw and I became parents again on the weekend. To answer that surprised look on your face, I should explain I suppose, that I mean godparents.

We already had quite a family of godchildren. Seven of them in fact. But this was a special occasion. We are now godparents to the child of our first godchild. Does that make us grand-godparents?

The occasion was also different to any of our other sponsorships because this was done by proxy. Our new god-daughter, Melanie, was born in Halifax and we were planning on working out a date to meet for the occasion but since this didn't work out and since both Melanie's parents and ourselves were anxious for the arrangement, it was done this way.

Our boys and girls are spread from Alberta to Halifax and all of them we are very happy to be associated with. Now I suppose this doesn't make this family of ours any relation to each other. But for Sharon (MacDonell) Blais, Helen Seguin, Gregory MacDonald, Blake McDonell, Joanne O'Connor, Phil Etherington, Steve Sabourin and Melanie Blais, you all have one thing in common—the same pair of godparents.

* * * * *

It looked like Old Home Week at Glengarry Sports Palace on the weekend as all the folk home for Easter weekend took in the first games in the series for the Glengarry News Cup. There were 579 fans out Friday night and 556 on Sunday to see a highly competitive and exciting brand of hockey.

There are some noteworthy "brother" trios in the line-ups. Alexandria has Coach Cameron McCormick's three sons, Mike, Ewen and Cameron; Glen Nevis has three of Bernie (Gill) McDonell's boys—Jimmy, Randy and Steven on the ice with another, Chris, behind the bench; Apple Hill has two sets of three brothers—Fern Guindon's Pierre, Luc and Richard and the MacDonell boys, Allan, Sandy and Richard.

The Apple Hill team is probably the surprise of the series as we had not heard much hockey publicity from that area this past season. They have come up with a powerful bunch of skaters who never stop giving everything they've got.

Home from the Johnstown Jets is Ralph MacSweyn, who is in the Lochiel line-up. We haven't seen him play here since the Glengarry News Cup series seven years ago.

TENDERS FOR DRAIN
Township of South Plantagenet
Fournier, Ontario

The Municipal Council of the Township of South Plantagenet will accept sealed tenders clearly marked as to their contents, until 12:00 a.m. May 3rd, 1977, for the digging of the Lalonde Municipal Drain.

Plans and specifications for the digging of 8,990 cu. yds. of earth and the installation of 3 farm bridges may be obtained from the Engineering Firm: Ghislain E. Seguin and Associates of Hawkesbury, Ontario, or from the Municipal Office, Fournier, Ontario.

A ten per cent deposit must accompany the tender.

Lowest or any tender not necessarily accepted.

The above drain subject to O.M.B. approval.

Work must be completed 90 days after O.M.B. approval.

Calista Nicholas, Clerk-Treasurer,
Fournier, Ontario. K0B 1G0 15-2c

ALEXANDRIA DRUG MART
5 Main St. S. Tel. 525-2525



Johnson's BABY OIL 250 ml Ord. 2.75 SPECIAL 1.72



Ultra Ban ROLL-ON DEODORANT 2.5 oz. Ord. 2.49 SPECIAL 1.24



Sylvania MAGICUBES 3's Ord. 3.12 SPECIAL 2.26

Vaseline INTENSIVE CARE LOTION 500 ml Ord. 2.73 SPECIAL 1.76



Soft & Dri ANTI PERSPIRANT 10 oz. Ord. 2.79 SPECIAL 1.44





150 ml Ord. 2.10 SPECIAL 1.28



KODAK INSTAMATIC X-15F Reg. 27.95 SPECIAL 22.19
Magicubes, Flip Flash and Flashcubes on Special

Also have a large selection of Kodak Cameras and Kodak Film for almost every type of camera on hand



Fri.-Sun April 15-16-17
Adult entertainment
Future World with Peter Fonda
Food of the Gods Orson Wells
Bonus feature on Saturday Squirm
15-1c

SAVE! during our great **BULOVA WATCH TRADE-IN SALE**

Smart fashion begins with a Bulova watch!

TRADE IN NOW AND SAVE!

Look at your wrist. Is the watch you're wearing out of fashion? Does it tell the correct time? Is it giving you problems?
If it's any of these, *don't throw it away!* It's worth money to you when you use it as a trade-in on a new Bulova watch.
Many exciting new models to choose from . . . visit us soon!

Bruno Pigeon JEWELLERS
13 Main St. N.
525-1518 15-1c

DON'T MISS "Something Special"

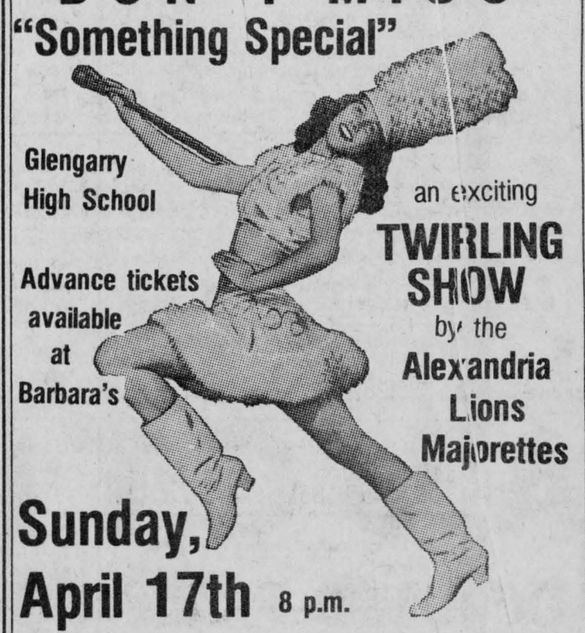

Glengarry High School
Advance tickets available at Barbara's
an exciting TWIRLING SHOW by the Alexandria Lions Majorettes
Sunday, April 17th 8 p.m.
Admission 1.50 Children 1.00

SKY-HI DRIVE-IN THEATRE

Fri.-Sun. April 15-16-17
A SMALL TOWN IN TEXAS
(Action Drama)
STREET PEOPLE
with Roger Moore Stacy Keach
CENTERFOLD GIRLS
(Sex Drama)
TRIPLE FEATURE
15-1c

Garry THE BEST IN SCREEN ENTERTAINMENT

Fri.- Sat. April 13-16
THE OTHER SIDE OF THE MOUNTAIN
Beau Bridges, Marilyn Hasset
The Bingo Long Travelling All-Stars and Motor Kings Adult Entertainment
Billy Dee Williams, James Earl Jones
Sun.-Tues. April 17-18-19
SHOOT — ALSO — SCORCHY Connie Stevens William Smith

People Come 1st at IGA ALEXANDRIA

DUNCAN HINES
assorted varieties
cake mixes
18.5 oz. pkg.
58c



YORK frozen
assorted varieties
meat pies
8 oz. pkg.
3 for $1

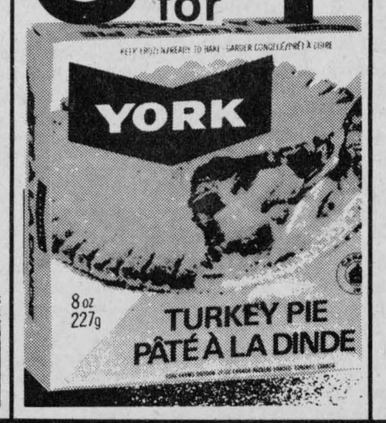

Remember to play IGA's "Stamp it Rich"

For hundreds of Extra Gold Bond Stamps.

Ask our staff for details.

Enter the IGA "People come 1st" Aruba Caribbean Holiday Contest

Win one of 5 trips for two to Aruba, Netherlands Antilles from May 16 to May 23, 1977.

Free entry forms available at all IGA Stores.

HABITANT
pea or
vegetable soup
28 fl. oz. tin
39c



CHRISTIE - premium plus
plain or salted
soda crackers
16 oz. pkg.
59c



KRAFT
miracle whip
salad dressing
16 fl. oz. jar
59c



YORK
assorted varieties
vegetables
10 fl. oz. tin
5 for $1

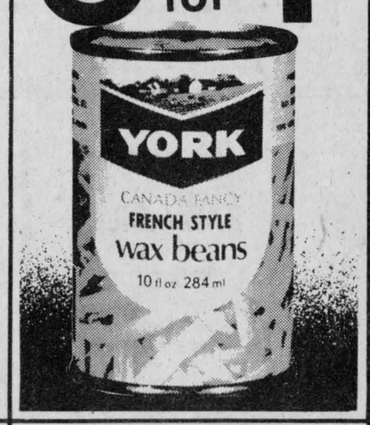

freshly ground
regular ground beef
lb. **59c**

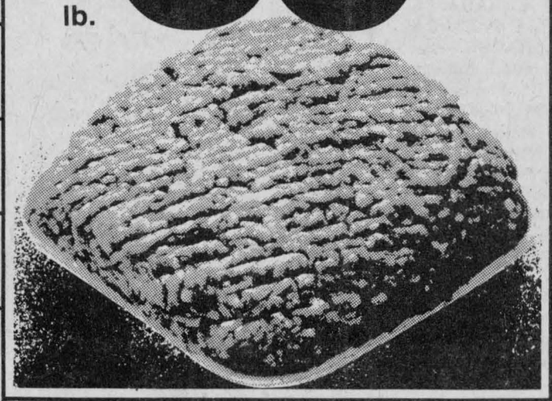

crisp juicy canada fancy grade
McINTOSH, SPY OR IDA RED
apples
4 quart basket
$1.58



spring garden time
no. 1 grade
assorted varieties
rose bushes
$1.99 ea.

snow white tasty
mushrooms
8 oz. pkg.
68c

cut from the pork shoulder butt pork chops	lb. 98c	CANADIAN QUEEN by the piece only all beef bologna	lb. 57c
one, whole cut-up frying chicken	lb. 79c	back attached fresh chicken legs	lb. 98c
cut from canada grade "a" beef chuck short rib roast	lb. 67c	DAVERN, 1 lb. pkg. sliced side bacon	89c
freshly ground medium ground beef	lb. 88c	fresh picnic pork roast	lb. 88c
cut from tenderized canada grade "c" beef rib eye steaks	lb. 1.98	back attached fresh chicken breasts	lb. 1.08
cut from tenderized canada grade "c" beef fat cap removed rib steak or roast	lb. 1.48	TOP VALU, 6 oz. pkg. sliced cooked ham	1.08
cut from tenderized canada grade "c" beef wing & t-bone steaks	lb. 1.48	SCHNEIDERS, 1 lb. pkg. all beef and red hot wieners	93c
cut from tenderized canada grade "c" beef boneless top sirloin steaks	lb. 1.48	TOP VALU, catchweight pure pork sausage	lb. 89c
cut from canada grade "a" beef full slice round steak	lb. 1.28	CANADIAN QUEEN, 1 lb. pkg. all beef wieners	85c
cut from canada grade "a" beef sirloin tip roast	lb. 1.68	SCHNEIDERS, 6 oz. pkg. sliced mac & cheese or chicken loaf	48c
centre cut loin pork chops	lb. 1.78	SCHNEIDERS, 1 lb. pkg. sliced side bacon	1.58
GLOBAL, skinless, deveined, frozen, vacuum packed sliced beef liver	lb. 88c	TOP VALU, 1 lb. pkg. sliced side bacon	1.28
NABOB ground coffee	1 lb. bag 2.99	DAVID assorted varieties capri mallows	8 oz. pkg. 59c
NEILSON jersey cocoa	500 gm. cont. 1.29	GRENACHE assorted varieties spreads	32 oz. cont. 1.14
TANG orange flavour crystals	2 x 7 oz. pkgs. 99c	BIG "G" cheerios cereal	10 oz. pkg. 67c

CROSBY molasses	26½ fl. oz. cont. 69c	MAPLE LEAF cooked ham	1½ lb. tin 3.39
LOWNEY OR campfire marshmallows	2 10½ oz. pkgs. 88c	YORK tip top zip top mixed nuts	13 oz. cont. 1.29
LADY SCOTT 2 ply assorted colours bathroom tissue	2 2 roll pkgs. 1.00	PAMPERS newborn disposable diapers	pkg. of 30 1.99
		TOP VALU tomato paste	5 5½ fl. oz. tins 1.00
		McCAINS frozen supreme pizza	26 oz. pkg. 2.39
		PURINA dog chow dog food	2 kg. pkg. 1.45
		MAPLE LEAF pure tenderflake lard	3 lb. cont. 1.49
		RUPERT frozen haddock fillets	1 lb. pkg. 1.49
		LEMON UP assorted varieties shampoo	8 fl. oz. btl. 99c
		STAR KIST chunk light tuna	6½ fl. oz. tin 65c
		CUT-RITE wax paper	100 ft. box 65c
		CHERRY BERRY 3 oz. toilet bowl deodorizers	each 39c
		PILLSBURY apple turnover	14 oz. pkg. 83c
		GLAD kitchen catchers garbage bags	pkg. of 24 99c
		WESTON pinwheels	pkg. of 6 75c
		MONARCH (ontario stores only) margarine	1 lb. pkg. 39c
		FLEECY fabric softener	128 fl. oz. cont. 1.59
		DIETRICH (ontario stores only) scone bread	24 oz. loaf 45c
		(quebec stores only) GOLDEN GIRL margarine	1 lb. pkg. 49c
		KRAFT processed single thin cheese slices	32 oz. pkg. 2.89

california
navel oranges
4 lb. bag
99c

PRICES EFFECTIVE UNTIL CLOSING SATURDAY, APRIL 16, 1977.

WE RESERVE THE RIGHT TO LIMIT QUANTITIES TO AVERAGE FAMILY REQUIREMENTS.

IGA

Supplied and serviced by M. Loeb Limited.

The Glengarry News

ALEXANDRIA, ONTARIO, THURSDAY, APRIL 14, 1977

SECOND SECTION

EDITORIAL

IT'S OUR OPINION

Classes must be resumed

Teachers freeze as they walk the picket lines and the more sensitive among them must be aware they are engendering little or no sympathy among the general public. In no position to judge the merits of arguments over workloads and such, the ratepayer yet feels these matters are more properly the business of the trustee board and should be left with management.

The teachers are held responsible for this strike that is endangering the school year of students and public opinion is centred on the need to end this walk-out with as little delay as possible. This strike will inevitably be settled sometime and it had better be now, with as little disruption of the school year as necessary.

There have been suggestions that this is in the nature of a test case for the entire province; that the teachers' union is using the SD&G area as a first in which to win its demands for a say in class size and workload. If this is so, it suggests one of two things; either teachers in this area are more militant unionists than other teachers across the province, or they are more meek and amenable to persuasion by their union leaders.

Teachers would do much to regain their place in public esteem if they found a way to end this strike quickly.

We throw so much away

Most of us have heard that old saying about the immigrant farmers who came to this country from Europe. It was common knowledge that when they butchered a pig they used everything but the squeal. Somewhere along the line that spirit of frugality has been lost—not just by farmers, but by Canadians in every walk of life. That is why we are experiencing so much difficulty in coming to practical grips with the energy shortage, suggests the editor of the Wingham Advance-Times.

The great majority of people who crossed the Atlantic to settle in Canada came because conditions in their homelands were so bad that the chance to own a bit of land and get enough to eat was a prize worth any sort of danger and hardship. With them they brought the memory of a potato famine in Ireland, serfdom under cruel landlords in Scotland, semi-military slavery in Germany. As a consequence a farm in Canada was developed and utilized to the very limit. The land was plowed right into the fence corners; every grain of wheat was gathered and used. Clothes were carefully made of strong materials and worn for years on end.

The townsmen often kept a cow and a flock of laying hens. The back yard was occupied by a big garden and the housewife canned and preserved every available particle of food for the lean months of winter.

Granted, times have changed. Local by-laws forbid cows in town; there's no point in putting eggs in waterglass when they cost no more in winter than they do in the summer. A new social order demands that we buy a new suit every six months because we can no longer go about our business in rusty homespun.

The inevitable passing of those times of frugality, however, have left their psychological mark. We have long-since come to the belief that everything we have is expendable. It doesn't really shatter us to think that a $5,000 car will be rusted out in three years or that the expensive containers in which we buy our packaged foods are simply thrown into the garbage bag after one using.

Well, perhaps we are, indeed, wealthy enough to replace our gadgets without thought, but it is alarming to think of how prodigally we throw away those things which can never be replaced. Water is a prime example. Fresh, sweet water, cold and sparkling, gushes out of the faucets in kitchen, washroom, bathroom. We never give a second thought to the priceless treasure that runs down the drain and eventually out to the salty ocean. In many parts of the world fresh water has more value than gold—and in this part of the world it may some day be the same. Unless we begin to use some common sense nature will be unable to supply us with this one single commodity and our entire lives will be impoverished and made miserable.

Have you ever thought of the way we thwart nature in her well-ordered effort to replace topsoil—the element on which our future food supplies depend? Piles of leaves burning on every street in the fall; weeds, garden trash and grass cuttings hauled away to the town dump by the ton; metals, paper, glass, all manufactured from the earth's bounty, consigned to a "sanitary landfill site."

Of course, all these things are the sort of problems at which we shrug our collective shoulders. What can we do about it, is the question. Frankly we don't have the answer—but unless we, as a nation and as individuals find the solution soon, the galloping increase in world population will compel some horrid consequences. Those lovable little grandchildren upon whom we dote may spend the latter half of their lives in a sort of misery we cannot imagine.

For some reason or other a kind Providence decreed that we should be born and live out our lives in a veritable Garden of Eden, but surely that same divine Guide expected us to appreciate and use with wisdom all those gifts which so few of earth's peoples have ever known.

Getting the message across

It is time for Canadians to take off their velvet slippers and put their workboots on again, suggests an editorial in The Prescott Journal.

And it is time that Prime Minister Trudeau and Finance Minister Macdonald started to sell the simple facts to Canadians that our economy is in dire trouble and that greed for inflated profits and inflated wages is leading us to a major financial crisis. We have been spending more than we produce in Canada and have succeeded in pricing ourselves out of the world market and out of jobs for our workers.

No government stop-gap measure such as the reduction of taxes or injections of government capital into make-work projects is going to get us back into competition in the world market anymore. Macdonald's last budget was a start in the right direction for Canada, but he should have given both labor and management a bigger scare.

He should have interjected into his budget announcement such facts as: average wages in Canada last year increased by 14 per cent, nearly double that rate in the United States; since 1972 our labor cost per unit of output has increased more than 50 per cent compared to only 20 per cent in United States; our trade deficit on manufacturing last year was $10 billion; our money supply, the chief cause of inflation, was up 22.8 per cent of the annual rate last month. And Canada's international trade balance will take another kicking at the end of this year when the present "Tokyo Round" talks are completed and Canada will be forced to reduce present tariffs in order to get its goods into other countries. Reduction of these tariffs will mean more Canadians will lose their jobs in light of international competition.

We have two choices in Canada. Cut our standard of living, high level of welfare and welfare borrowing, voluntarily, or have it done by a giant recession.

THE GLENGARRY NEWS

A member of the Canadian Community Newspapers' Association

Audit Bureau of Circulation

THE NEWS PRINTING COMPANY

P.O. Box 10, Alexandria, Ont. Tel. 525-2020

EUGENE A. MACDONALD, Editor

EMILE HURTUBISE, Publisher ANNA M. MacDONALD, News Editor

SUBSCRIPTION RATES: $8.00 per year; $9.00 per year in Canada, beyond the 40-mile zone; $15.00 per year U.S.A. and Foreign—Second class mail registration No. 1302.

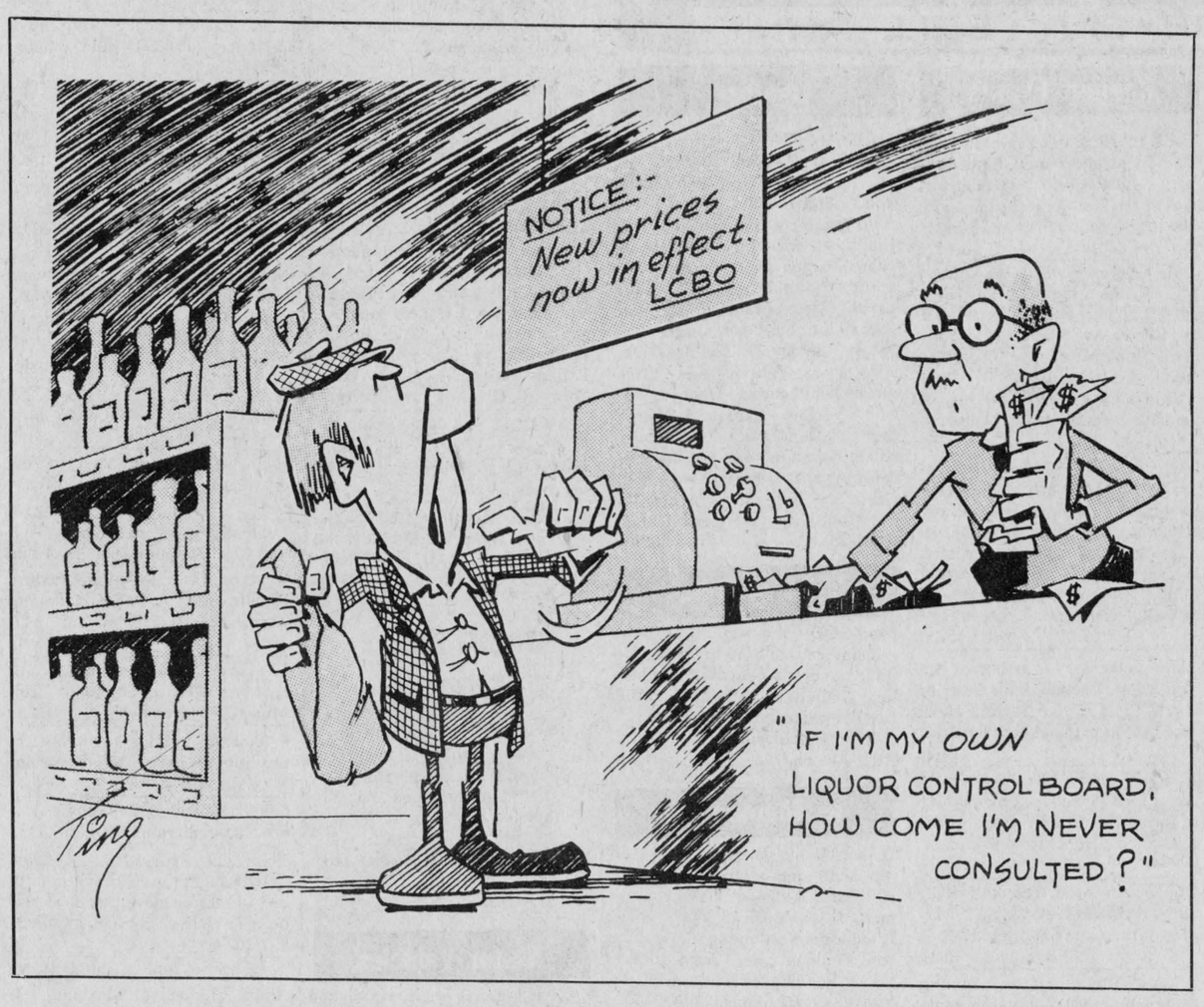

ITEMS OF AULD LANG SYNE . . .



. . . GLEANED FROM OUR FILES

TEN YEARS AGO
Thursday, April 13, 1967

Albinie Seguin of Glen Robertson, died Monday evening of a heart attack while doing his chores.—Council will get an estimate on enlarging the sewage lagoons to deal with the heavy effluence from Square C Textiles.—Off on a holiday trip to Paris go Mr. and Mrs. Jean Paul Touchette, Mr. and Mrs. Lloyd McHugh and Mr. and Mrs. Doug, Baxter.—Ron Masson is the incoming president of the Lions Club. He succeeds Claude Lemay.

TWENTY YEARS AGO
Thursday, April 11, 1957

John Archie McDonald, 51, of Loch Garry died early Friday after being crushed under the wheel of a truck from which he fell.—Captain Roy Mosher of Saint John, NB, is feared lost with four other crew members of the 100-ton tug Glenfield, off the coast of Nova Scotia. The tug is overdue on a trip from Liverpool, NS to Saint John. He is the husband of the former Phyllis Gormley of Alexandria.—Ranald J. McPherson plans to build a dance hall in the Third Kenyon. Another is rumored about to be built south of Alexandria.—Mrs. D. L. Lalonde, who leaves at month's end to occupy her new home in Cornwall was entertained by her bridge club at the home of Mrs. Z. Courville.

THIRTY YEARS AGO
Friday, April 11th, 1947

Rev. Henri Ouimet has been appointed pastor of the new parish of St. Paul's, which has been created at Dalkeith. Rev. C. F. Gauthier leaves Apple Hill to become pastor at Lochiel, while Rev. Donald A. Kerr, who served as chaplain overseas, receives his first pastorate at Apple Hill.—Seldom have flood waters been so high in this area. The county bridge over Ross Creek one mile north of Bainsville, was washed out Sunday night.—Ian McDonald, Claude Courville and Duncan Ross left Tuesday for Yellowknife, NWT.—Fred MacLeod of Kirk Hill, who had been employed at Ottawa since his discharge from the Army, left recently for Vancouver. Mrs. MacLeod will join him later.

FORTY YEARS AGO
Friday, April 9, 1937

Four of Alexandria's bridge players, E. J. Dever, George Simon, Jack Berry and Dr. H. L. Cheney, were in Hawkesbury, Wednesday evening to take party in the World Bridge Olympic, the largest Contract Bridge tournament in the world.—Irvine & Harvey have received the contract for paving a nine-mile stretch north of Alexandria to McCrimmon—Miss Hazel Hay of Bonnie Hill, left Thursday to take up a position as teacher in Russell county.—Angus McDonald, formerly of Greenfield, has been promoted to the position of Transportation Rules and Mechanical Instructor, Northern Ontario Division, Canadian National Railways.

FIFTY YEARS AGO
Friday, April 8th, 1927

Leopold Lalonde, son of Mr. and Mrs. Josephus Lalonde, Alexandria, was winner of the oratorical contest held in the Alexandria High School on Tuesday afternoon last. Seven other students were entered in the event. These included Margaret Little, Inez MacGillivray, Theresa MacDonald, Kathleen Dever, Clarence McPhee, Arnold Cuthbert and Edward MacRae.—On Thursday evening of last week a largely attended meeting of the Glengarry Football League was held here, when it was decided not to affiliate with the Dominion Soccer Association until another year. The League was divided into two sections: Western, Alexandria, Maxville, Dunvegan and Greenfield; Eastern, Dalkeith, Kirk Hill, McCrimmon and Laggan.

SIXTY YEARS AGO
Friday, April 8, 1917

Married at Kirk Hill, on March 27th, Angeline Young of Kirk Hill, to Isaac Hope, Gore, Glen Robertson.—J. C. McLaurin of Dalkeith, last week moved to Aultsville, Ont., having purchased the farm formerly owned by W. A. Morgan, west of that village.—John D. McMillan, a returned soldier and former

(continued on page 12)

The ban on saccharin

(The Renfrew Mercury)

Laudable in principle, the efforts of governments to protect people from themselves sometimes smack of illogical overreaction. The federal government's decision to restrict the sale of the sugar substitute saccharin is a case in point.

The (federal) government's health protection laboratory found that rats fed saccharin regularly over a three-year period developed bladder tumors, some of them malignant. Concluding from the findings that saccharin may cause cancer in humans, Health Minister Marc Lalonde announced plans to phase out the use of the substance.

But what do the tests really tell us? In order to consume a proportionate amount of saccharin eaten by rats, a human being would have to drink 800 cans of diet soft drink every day over a lifetime. Hardly convincing proof that saccharin should be banned.

Diabetes, heart disease and obesity pose far greater health hazards than saccharin. There is more conclusive evidence linking cigaret smoking with cancer yet cigarets are still sold on the open market. The rush to save the people from saccharin is premature and unnecessary. For now, a warning on the label of saccharin and products containing the substance would do.

LETTERS to the EDITOR

FEWER NURSES

The editor,
The Glengarry News:

It appears from the report of the annual meeting of the Glengarry Memorial Hospital that there has been an increase in patients in all departments in the past year. This encouraging sign indicates that the hospital is truly serving the community.

Over the same period, the full time nursing staff has been decreased by 13. Full time nursing staff is necessary to maintain continuity of care and to ensure the highest standards of nursing service.

One wonders what happens to the quality of nursing care in such a situation and whether it is possible to maintain the professional standards for which all competent nurses strive.

Area resident

SPREAD THE WORD

The editor,
The Glengarry News:

Your assistance would be appreciated! The Eastern Ontario Games for the Physically Handicapped needs some help in spreading the word about the forthcoming events in June.

Mentioning it through your usual channels of information would greatly embellish the chances of success for these games to be held June 10, 11, 12 at Carleton University.

Iain Millar,
Recreation Chairman

They'll Do It Every Time

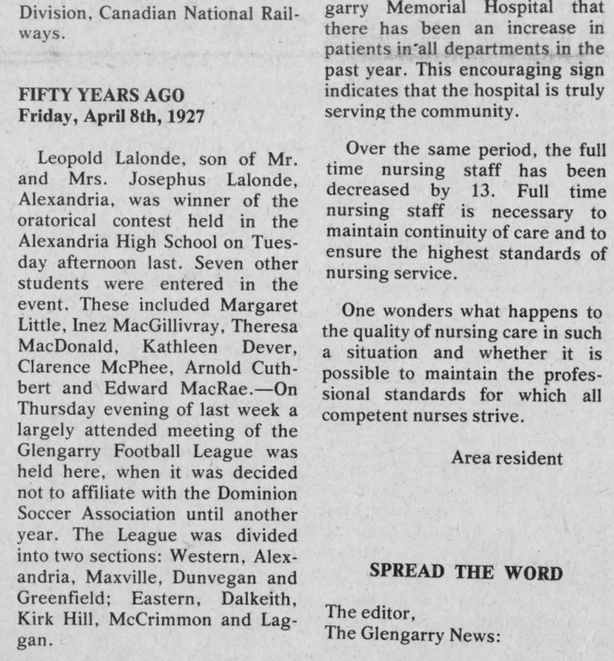



WITH OUR

RAMBLING REPORTER

by Ed.

Easter brought that welcome warming we'd been waiting for. May it continue.

COST OF LIVING IT UP

The cost of living rose in March at an annual rate of 1.2 per cent, the Bureau of Statistics tells us. It blames energy and food prices, especially imported fruits and vegetables. That's a reminder there'll be worse to come if our dollar loses more points on the international money marts.

What with that 30 per cent hike in Hydro costs the local PUC was to institute with the March billing we're surprised the rise in COLA isn't more than 1.2 per cent. Of course, statistics can be juggled to suit almost any purpose and we'll remain convinced prices have begun to really take off.

Runaway inflation is only awaiting removal of wage controls and then it'll take off as the public service people resume their grabs for a lion's share of what's left.

Not only the cost of living is up your Rambling Reporter found Saturday in a post-Lenten safari to replenish an empty liquor cabinet. He found whiskey and beer prices a bit higher and a bottle of imported wine up a cool $1.50. Where was the AIB ruling on that one?

With the cost of living it up zooming at that rate he almost decided to climb back up on the wagon.

LOBEL PLAYED HERE

Local curlers had a special interest this year in the Briar playdowns and the world championship play in Sweden. A Quebec rink skipped by Jimmy Ursel won the Canadian honors and it marked the first time a rink from the Canadian Branch (of which the Alexandria club is a member) won the Canadian championship.

And playing vice-skip on that Ursel rink was Art Lobel who polished up his game as a youngster while playing at Lachute in this Hawkesbury Centre. Older members of Alexandria Curling Club recalled seeing Art in action often on local ice as skip of a Lachute rink and they were delighted to recognize him on the Swedish ice as the Ursel rink sought world supremacy.

They almost got there, too, reaching the final playdown where they met their match at the hands of a young foursome from the host country. Young Ragnar Kamp played superbly in skipping his young Swedes to the championship of the round robin series. They beat the Ursel rink in that series and their repeat in the play-off left little doubt which was the better rink.

Canada hasn't won the world title in five years; which suggests Canadian curling is slipping while all the rest of the world gets better at the roarin' game.

HARD TO STOP PORN

Some 750,000 copies of Penthouse magazine, the May issue, were seized by the Canadian customs, which prevented their distribution to bookstores and other dealers.

That brought the publisher of the U.S. magazine, Bob Guccione, to Canada to try to get his publication out of government hands and onto the store shelves. Mr. Guccione even went so far as to offer all profits for the sale of that issue in this country to a Canadian charity if the government only would change its mind.

Most charities probably would consider such money filthy lucre for this type of girlie magazine panders to the baser tastes. Rather shocking it is to learn that 750,000 Canadians have no higher reading standards.

We don't know whether Guccione succeeded in getting release of his magazines but it is a fact that government censors find it impossible to get a court ruling on what is obscene. Beauty is in the eyes of the beholder and it seems pornography depends as well, on who is seeing what.

It would be wonderful to get rid of those racks of lurid sex magazines and books that take up so much space on bookstore shelves. About the only way would be by discouraging people from buying the junk; and how do you do that?

CLASSIFIED ADS

• SWAP • HIRE • BUY • SELL • RENT •

Coming Events

ALEXANDRIA men's bowling awards night party at the Glengarry Sports Palace, Saturday, April 16th, at 9 p.m. Eastwings band. Lunch served—$2 per person. Everybody welcome. 15-1p

CANADIAN Calorie Counters food sale and nearly new table, April 23, 1977, 9 Main St. N., over police station. 15-1p

ANNUAL awards night banquet and social evening, The Glengarry/Prescott Ayrshire club, Fri. April 29 at 7:30 p.m. Bonnie Glen Clansmen orchestra. Tickets available from club directors or Agricultural office. 15-3c

OPEN House—Maxville Elementary School cordially invites relatives and friends of students to a nutrition Open House, Wednesday, April 20th, at 1:15 p.m. 15-1p

25th wedding anniversary party for Mr. and Mrs. Bill Paradis, Williamstown, Saturday, April 23rd at K of C Hall, Glen Walter. Brisson Bros. orchestra. Lunch. Everybody welcome. 15-2p

MIXED party for Donald Belair and Lise Titley on April 23rd, Chez Paul Union Hotel, Dalhousie. 15-2p

HAM supper, St. Andrew's Presbyterian Church, Maxville, Wed., April 27th, beginning at 5 p.m. All will be cordially welcome. 15-2p

Bonnie Glen

For reservations
Tel: 525-3078 or 525-2646

Don't be disappointed, book now. A few good dates still available.

Old Tyme, Scottish and Modern Dancing lessons; Gay Gordons, St. Bernard Waltz, Quick Step, Cha-Cha, Rhumba, etc., on Wednesday, at 8 p.m.

Fiddling and Step-Dancing
Contest and Dance
Saturday, April 16th
The Four Sons Orchestra
Call 525-2646 for registration
if you are 21 or younger
or 50 or older
Step-dancing competition open
to everyone
Sponsored by NFU

Char-Lan Junior Farmers
Spring Dance
on Friday, April 15th,
at the Bonnie Glen
Tartan Orchestra
Lunch
Adm. $2.50 at the door

The Glengarry County Milk Committee Dance will be held at the Bonnie Glen on Tuesday, April 19th. The Clansmen orchestra. Tickets available from Milk Committee members.

The Annual Ladies' Night of the Ayrshire Club will be held at the Bonnie Glen on Friday, April 29th. The Clansmen orchestra. Tickets available from members or at the Department of Agriculture.

Green Valley Pavilion

For reservations
Tel: 525-1079 or 525-1913

The Centennial Dining Lounge is officially open; Monday to Thursday, from 12 noon to 10 p.m., and Friday and Saturday, from 12 noon to 1 a.m. Special businessmen's luncheon served every day.

SAT., APRIL 16th
BLUE ROOM
Dancing from 9—1. Our Town orchestra. Light lunch will be served.

THURS., APRIL 21st
BLUE ROOM
The Ministry of Agriculture, Home Economics Branch, presents its annual food forum beginning at 7:30 p.m. Everyone is welcome to attend.

FRIDAY, APRIL 22nd
BLUE ROOM
Dancing from 9—1. Good orchestra. Lunch will be served.

CENTENNIAL ROOM
Country Mixed Bowling League annual banquet and dance.

SAT., APRIL 30th
BLUE ROOM
Dance to Disco music from 9—1. For tip-top sound, Discotheque des Copains, operated by Andre and Francine Carriere and Louis and Joceline O'Bryne.

CENTENNIAL ROOM
Bowling party.

Coming Events

ALEXANDRIA Legion Branch 423 Supper and Dance, Saturday, April 16th, 1977, Alexandria Legion Hall, supper: 7 to 8 p.m., dancing to follow. Adm. $3 each or $5 per couple. 14-2p

THE Glengarry Club of Ottawa will hold its annual spring dance at Nepean Sportsplex, 1701 Woodroffe Ave., Ottawa, on Sat., April 16th. Music by the Clansmen. Tickets available from Walter Stewart, 828-1313, any of the club executive or at the door. 12-4c

GLENGARRY Crafts Annual Spring Sale, Church of the Good Shepherd, 506 First Street East, Cornwall, Saturday, April 23, 10 a.m.—5 p.m. Superb, artistic, unique variety of handcrafted items. Browse, visit, shop. An invitation is extended to all. 15-2p

25th anniversary in honor of Mr. and Mrs. Euclide Laflamme on April 16, 1977 at Sacred Heart Hall, at 9 p.m. Chabot orchestra. 14-2p

EUCHRE party, Glen Robertson, April 19th, sponsored by Club 65 at Recreation Centre. Good prizes and lunch. Everyone welcome. 15-1p

UCW sponsored Tea and Bake Sale and Handicraft display, May 28, 2 p.m., Glen Sandfield Hall. 15-1p

ALEXANDRIA Figure Skating Club will hold its annual meeting in the conference room of the Alexandria Sports Palace, on Tuesday, April 19th, at 7:30 p.m. Parents and interested parties are invited. 15-1p

ST. Columba Church, Kirk Hill, WMS Easter Thankoffering Service, April 17, 8 p.m. Guest speaker: Mrs. Mabel Powers. Special music. Fellowship time after service. Everyone welcome. 15-1c

A benefit dance is being held in aid of Catherine and Irwin MacDonald of Long Sault, who lost their home and all contents on April 3rd. The dance will be Friday, April 15, from 8:30 to 1 in Our Lady of Grace Parish Hall, Ingleside. Money donations, or can be sent to the Bank of Montreal, Long Sault, Ingleside branch. 15-1p

CHARLOTTENBURGH minor girls end-of-season broomball dance, St. Mary's Centre, Williamstown, Saturday, April 23, 1977. The Candilyns band. Light lunch. Admission $3 per couple or $2 stag. Everyone welcome. 15-2p

COUNTRY Garden Spring Tea sponsored by the Glengarry Memorial Hospital Auxiliary will be held Saturday, April 30, at Alexander Hall, 2 to 4:30 p.m. Everyone welcome. 15-3p

ALEXANDRIA Ladies' Broomball Annual Awards Night, Wednesday, April 20, at the Glengarry Sports Palace. Adm. $1.75, lunch. Everybody welcome. 15-1p

CHARTER dance, Maxville Lions Club in the Community Centre, Saturday, April 23; Ron Clare's orchestra. Admission $2.50; lunch and refreshments. Proceeds toward new arena. 15-2c

POT Luck supper, St. Columba Church, Kirk Hill, Saturday, April 16, starting at 4:30. Adults $2.50, children under 12, $1.00. Everyone welcome. 10&15-2p

The Glengarry County
Milk Committee invites you to

DINE and DANCE

with the Ontario Dairy Princess
and the local County
Dairy Princesses at the

BONNIE GLEN

Tuesday, April 19th
Smorgasbord Banquet at 7:30
Dancing to follow with the
Clansmen Orchestra
Admission:
Adults $4, door $4.50;
Students $3, door $3.50
Tickets available from
Milk Committee members
15-1c

GLENGARRY SPORTS PALACE

Tel: 525-3600
Bingo every Thursday

APRIL 16th
Men's Commercial Bowling League Awards Night.

Lost—Found

LOST—Brown and white Springer Spaniel, spayed female. Answers to "Mandy," Alexandria Dog Tag #011. A substantial reward is offered. Call 525-2858. Rev. Jim Thompson. 15-1p

Deaths

LOBB—Maurice, died in Sudbury Memorial Hospital, March 21, 1977. Son of the late Peter Lobb and Catherine (Derouchie) Lobb, Bourgon. He was in his 53rd year. Employed with Inco for past 23 years, he leaves to mourn Mrs. Joseph Lambert (Mary) Ville Laval, Mrs. Maurice Lambert (Germaine) St. Rose, Que., Mrs. Edgar Currier (Alice) Maxville. Also two nephews and three nieces. Pallbearers: George Currier, Vernon Campbell, Hugh Stewart, Donald Ferguson, Roger (Bud) Guindon, and Nelson Derouchie. Spring burial Greenfield Cemetery. Funeral arrangements by Munro Funeral Home, Maxville, Ont. 15-1p

Cards of thanks

MacLEOD—We wish to extend our sincere thanks to everyone for their generous contributions and help given to us at the time of the loss of our barn by fire.
—Robert MacLeod,
RR1, Alexandria. 15-1p

In Memoriam

GAREAU—In loving memory of our dear mother and mother-in-law Mrs. Yolande Gareau who passed away April 15/74.
A million times I thought of you
And a million times I cried
If love could have saved you
You never would have died.
But no matter where I go
And no matter what I do
There will always be a place
In my heart for you.
And when God put his loving hand
Around you and raised you from the earth,
He knew which one to take away
Because you were the dearest of all.
May God grant you eternal rest
For as a mother you were nothing but the best,
You will be always remembered in our home.
—Mr. and Mrs. Robert Gareau and family. 15-1p

DOWNEY—In memory of a dear husband, father and grandfather, James Downey, who passed away April 20th, 1975.
—Sadly missed by his wife, Naomi, children and grandchildren,
Verdun, Que. 15-1p

CONSTANT—In loving memory of Ovila Constant who died March 19, 1975.
Deep in our hearts you will always stay,
Loved and remembered every day.
—Sadly missed by your wife Eveline,
Alexandria. 15-1p

GAREAU—In fond and loving memory of our wonderful mother and mother-in-law, Mrs. Yolande Gareau, who passed away April 15, 1974.
Though it seems like yesterday
Three years have gone by since that sad day
Mom, you've left us much too fast
But memories of you will always last,
Your smile, your touch, your loving care,
Somehow we feel you're always there.
—So very sadly missed and lovingly remembered by Emile and Denyse St. Denis and Madeleine Gareau. 15-1p

For sale

CRIB and mattress, playpen, in very good condition. Tel. 874-2758. 15-1p

ONE 26-ft. Airstream trailer, fully equipped, for sale. Tel. 525-3206. 15-4p

USED camper for sale, reasonable price. Contact Guy Depratto, 42 Elgin St. W., Alexandria. 15-2p

DAY bed $25, lawn mower $35, BW, TV $20" $20; B and S 3½ h.p. engine $10; aluminum ladder 20' $15, 30 rods barb-wire $5; vacuum cleaner $15, 40" bed, new mattress $30. Tel. 525-1787. 15-1p

COMPLETE set Tri-axle wheels, good for 9-ton trailer, all new tires. Tel. 527-5685. 15-2p

NEW travel trailer for sale, 13 feet, 1975, gas stove and refrigerator, skill and bench saw; girl's bicycle, size 20. Tel. 525-1608. 15-2p

TRAILER tent 1974, sleeps 6, like new. Tel. 525-3790. 15-2p

HOUSE trailer, Rambler, 1968, for sale, 14 feet long, stove and fridge, with all connections. For further information, please call 525-1698. 15-2p

39" continental bed, mattress and box spring, with wooden head board, in good condition. Tel. 525-1290. 15-1p

For sale

TREADLE sewing machine, china cupboard, washstand, antique dresser, hall table, rocking chairs, bookcase, bureaus, asst. chairs, chrome table, folding bed with mattress, 54" and 48" bed and mattress, sliding door, buffet for dishes, complete lion's paw style bedroom set, boy's 28" bike and 20" girl's bike, 220 electric stove and rangette. Tel. 525-3956. 15-2p

1970 Bellvue hard top tent trailer, fully equipped, $850. Tel. 525-1666 or 525-2048. 14-4p

NEW Scottie travel trailers with fridge from $2495, 5 sizes 13' to 22'. Full line of the incomparable 1977 Shasta's to 29'. A few '76 models left. Sun-Line, Holiday and clean used trailers ready to go. Lextra hard tops by Bonair. Trade-ins welcome. Gravely Trailer Sales Hwy. 2 West, Cornwall, Ont. 14-3c

PLYWOOD, new, 4 by 8 by 3/8" $5.90; ½" $7.90; 5/8" tongue and groove $9.50 and ¾" $10.99. Tel. 613-764-2876. 14-tf

LUMBER, new, dressed, white pine, in various thicknesses and widths; also V-joint pine panelling. Tel. 525-3040. 14-8p

SPRING POOL
SPECIAL

Top Quality In-ground and
Above-ground Pools
Chemicals and accessories
Pool openings
Special prices in effect
until April 15th
KOPAS POOL and PATIO Ltd.
774-2133
13-3c

Motor Vehicles

1974 Honda XL70, in very good condition, low mileage. Asking $350. Tel. 525-3838. 15-1p

1969 Ford Econoline truck, A-1 condition; 1968 Ford Fairlane 500, hardtop, PB,PS, with safety check, A-1 condition. Tel. 525-1231 after 6 p.m. 15-2p

1967 Ford Meteor, 4-door, automatic, good running order. Tel. 527-5388. 15-2p

ONE window van, 1970 Ford 300 series, with safety check; also 50 ft. TV tower. Apply at 48 Main St. South. Tel. 525-2079. 15-1p

1968 Chev Belair, 4-door, in excellent shape mechanically, V-8 renewed radiator, brakes, shocks, ball joints, alternator, regulator, snow tires on extra wheels, $400 as is, or $500 certified. Does not use oil. Dependable transportation. McNaughton Cumming, Tel. 347-3423. 15-tf

1 650 Yamaha, and 1 250 Honda trail bike. Tel. 525-2493. 15-2p

1975 Kawasaki 400 four-stroke motorcycle, only 2,000 miles. Tel. 525-3397. 15-2p

1970 Plymouth station wagon, 318 motor, power steering, power brakes, radio, roof rack, 65,000 original miles, one owner, as is. Tel. 874-2359. 14-2p

1970 Duster, in good condition. Tel. 874-2281. 14-3p

1975 Mercury Comet, 302 cu. in., standard with undercoat, had safety check—asking $2,800. Tel. 347-3023. 14-2p

1974 Dodge Charger, PS,PB, bucket seats, floor shift, 400 cu. in., 40-barrel, mag wheels, low mileage, good condition. Call 678-5382 after 7 p.m., ask for Richard. 14-2p

1973 Dodge Coronet V-8, PS,PB, body and inside good, very reasonable. Tel. 525-1234 after 6 p.m. 15-1p

1967 Ford Handy Van, long wheel base, for information tel. 347-2355, H. Giroux, Hardware, Plumbing and Heating, Williamstown. 15-1c

DODGE Polara '69, excellent mechanical condition. Call Bruce Marr, 874-2429. 15-3p

1973, 125 Honda, very low mileage, excellent condition. Tel. 525-3971. 14-2p

ONE Pontiac 1966, radio, 6, automatic, good working order, as is. Apply to Mary Helen Villeneuve, tel. 527-5737. 14-2p

1971 Marquis, also 1974, 650 cc Yamaha motorcycle, both in good condition. Tel. 525-1448. 13-3p

1976 Yamaha 650, asking $1,650. Tel. 525-3309. 13-3p

Farm Produce

GROUND corn, barley and wheat mixed, $6 per cwt. Bring your own bags. Dry shelled corn, $110 per ton. Will deliver corn in minimum 5-ton lots, 20-mile radius. George Crites 527-5393. 10-tf

900,000 lbs. M.S.Q. for sale, subject to OMMB approval. Robert D. Roy, 347-3034. 14-2p

4,000 bales good hay for sale or trade, at Bainsville. Need posts, lumber, equipment, etc. Call residence 514-626-4824. 14-4p

THOR and 919 Alfalfa, all forages and mixtures, NK seed corn. Campbell MacGillivray, RR#1, Dalkeith, tel. 525-3201. Stuart Buchan, Martintown, tel. 528-4683. 48-tf

Farm Produce

HAY, excellent quality, 1,000 bales, and barley, 100 bushels for sale. Tel. 527-2094. 15-2p

HAY for sale. Tel. 525-3838. 15-1p

60 ton dried shelled corn, $110 per ton. Tel. 527-5685. 15-2p

1,000 lbs. of cleaned red clover seed for sale. Tel. Bill Johnston 528-4358. 15-2c

800 bales of hay, second crop alfalfa, no rain; also ground cob corn meal, $4.50 a hundred. Al Malcomson, tel. 525-2721. 15-8p

2,000 lbs. of Climax timothy seed, $40 per hundred; 3,000 bales of hay. Hugh Fisher, 527-2055, Maxville. 15-2p

MAPLE syrup for sale. Please reply to Edgar Runions at Maxville, Ont. Tel. 527-5578 or Cornwall 932-8843. 14-3p

STRAW for sale, 65c per bale. Tel. 525-2035. 14-2p

GOOD, green conditioned hay. Tel. 874-2768. 14-2p

HAY, 4,000 bales, oats, barley, crib corn. Tel. 525-2793 after 4 p.m. 14-3p

1,000 bales of good hay. Tel. 347-2232 Williamstown. 14-2p

85 acres of land to rent for pasture or cultivation in 2nd Concession, Lancaster, Bainsville. Tel. 347-2947. 13-4p

85 acres of good farming land for rent on Dunvegan road. Tel. Montreal 514-669-9356. 13-3p

4,000 bales of good quality alfalfa conditioned hay. M. Bourdon, Maxville. Tel. 527-2859. 14-3p

5,000 bales of good quality hay at 65c a bale, no rain. Tel. 525-2035. 14-2p

GOOD quality green hay, timothy and alfalfa or clover, sold at the barn or delivered. Call anytime. 674-2074. 12-4p

CLIMAX timothy seed, apply to Andre Villeneuve, Maxville, tel. 527-5737. 14-4p

3,000 bales alfalfa, clover, timothy conditioned hay, and Garry oats, $5.50. North Lancaster. Tel. 347-3570. 15-3p

LUMBER new, rough, dry, pine, in 1" x 6", 1" x 10", 1" x 12" widths. Tel. 525-3040. 14-8p

GOOD quality baled hay, Greenfield area, $1.00 per bale. Tel. 527-2852. 11-8p

Livestock

GOLDEN Comet laying hens, brown eggs. Tel. 674-2074. 15-4p

HOLSTEIN springer, artificially bred, blood tested, to freshen April 25th. Donald McPherson, tel. 525-2012. 15-1p

Registered Thoroughbred mare for sale. Quiet, good natured, pleasant horse, with excellent stamina. Suitable broodmare. Tel. 932-2689. 14-3c

6 saddle horses for sale. Tel. 525-2324. 15-2p

COWS, 9 head of cattle for sale. Tel. 347-2637. 15-2p

WANTED—Purebred Holstein heifer calves. Tel. 525-2969. 12-5p

WE buy, sell and trade horses. Emerson Allen, Vankleek Hill. Tel. 678-3736. 8-tf

Farm Machinery

TIE rail for 40 cows with neck chain and water bowl; also Co-op mineral feeders. M. Bourdon, 527-2859. 14-3p

MASSEY Harris hoe drill seeder with grain and grass seed boxes; will sow three rows of corn as accurately as any plateless planter. Also fanning mill for sale, can be used with electric motor. McNaughton Cumming, 347-3423. 14-3p

CHORE-Boy pipeline milkers, milking parlors, feeding systems, the only real, non-bridging feed bin. New and used bulk tanks and vacuum pumps. A full line of detergents delivered right to your dairy, just by calling, Grant Farm Supply Ltd., Moose Creek, Tel. 538-2366. 13-4c

SURGE pipeline milking system, parlors, feeding systems, water treatment equipment, stand-by power supply, new and used vacuum pumps, bulk tanks, milker pails and buckets. Peter Babcock Ltd., Surge Dairy Farm Equipment. Tel. 448-2909 or shop tel. 448-2752. 46-tf

ONLY one new Papec 880 feedmaker available at the 1976 price. McNaughton Cumming, Lancaster, Ont. Tel. 347-3423. 15-tf

NEW Holland 352 grinder-mixer, used one year. Tel. 347-3034. 14-2p

ONE Ghel mixer-grinder; one Ford 2-row corn planter; 500 lbs. timothy seed. Tel. 347-2219. 15-2p

FERGUSON hydraulic disc for sale. Tel. 874-2553. 15-1p

EDSEL BYERS
Farm Equipment Inc.
774-3340 or 774-3917
KILL ALL FLIES
30-day special,
April 12th to May 12th
AIR GUARD UNIT $36
TANK $66 per case
Located on Hwy. 43,
1 mile east of Hwy. 31
WINCHESTER, ONT.

Farm Machinery

Kevernelands stenomatic plows and plow parts in stock; 5x16 semi-mounted; 3x18" three-point hitch adjustable; 3 and 4-furrow plows, new and used; TPH stone picker, $650.—Robertson Farm Equipment, 3058 Pitt St., Cornwall. Tel. 932-2841. 12-6c

USED bulk tanks: DeLaval 300 gal.; DeLaval 400 gal.; Dari-Kool 300 gal. and Champion 400 gal. Peter Babcock Ltd., Surge Dairy Farm Equipment. Tel. 448-2909 or shop 448-2752. 9-tf

INT. No. 350 tandem wheel disc, 10 ft. wide, 2 years old. Tel. 874-2597. 14-2c

LOUIS Lauzon Ltd., Alexandria, Co-op Slab Silo; Vincent-Dion-Butler Farm Equipment. Tel. 525-1937. 4-tf

NEW and used bulk milk coolers for sale. Full line of dairy equipment. Tel. R. Bureau, 525-3691. 27-tf

TROTTIER BROS.
FARM EQUIP. REG'D
Hwy 43 Tel. 525-3120

David Brown 990, with loader, new tires
2—Ford 3000, with loaders
Ford 4000, with loader
Ford 8N, with loader
Ford 5000 with cab, excellent condition.
International 724, with cab, like new
Ford 8N
Ford Dexta
International Farmall
Massey 30
Also in stock, selection of new and used plows, discs and planters.

Pets

SIAMESE kittens, 8 weeks old, no papers, $20 each. Tel. 874-2247. 15-1p

5-month-old dog to give away. Ideal for young children. Tel. 525-3778 after 5 p.m. 15-2p

DOBERMAN Pinscher pups, 2½ months old. Tel. 525-3425 after 5 p.m. 15-1p

OLD English Sheepdog, St. Bernard, Samoyed, Irish Setter, Doberman, German Shepherd, Dachshund, Yorkshire, Spaniel, Lhasa Apso, Shih Tzu, Bichon, Shetland Sheepdog. Prieur Kennels, South Lancaster, tel. 347-3420. 1-tf

Rooms, Boarders

ROOM to rent, Mill Square, Alexandria, elderly person preferred. Available May 1st. Tel. 932-7680. 14-tf

Notice re Classified Ads!

All Classified Ads
CASH BASIS ONLY
NO TELEPHONE ORDERS PLEASE

All forms of classified advertising—Deaths, For Sale, Cards of Thanks, In Memoriams, Coming Events, etc., are on a CASH BASIS ONLY and are charged at the rate of 8 cents per word, minimum $1.50 first insertion. A 50c reduction will be allowed on a repeat insertion.

Classified display, $2.00 per column inch.

Classified ads will be accepted till 12 noon, Tuesday.

For Sale, To Let

SITUATED in Alexandria, two-year-old bungalow, has large kitchen, good size living room, 3 bedrooms, washer and dryer connections in washroom, basement ready to finish, electric heat, 24-ft. above-ground swimming pool in perfect condition and fenced in. Reasonably priced. Tel. 525-1734. 14-2p

LOT for sale, Part 4 Reference Plan 736, size 220'x100', severance already approved, Part of Lot 13, Concession 2 Township of Kenyon, County of Glengarry. Apply Laurent Charlebois. Tel. 525-1375 after 6 p.m. 14-2p

NEW 22'x50', 3-bedroom prefabricated home for sale, with furniture, on lot 71'4"x211'. Situated in Green Valley. Tel. 525-1226 or 347-2588. 14-2p

FOR rent, country bungalow near Curry Hill, new, all conveniences, 2 bedrooms, high basement, good drinking water, on one acre of land for gardening, $265 per month. Open house 1 to 3 p.m. on April 23. Sauve Real Estate Ltd. 525-2940. 15-2c

3-room house, garden, in village of Newington, light wiring, prefer middle-aged couple or pensioner. Tel. 346-5483. 15-1p

Apartments

2-bedroom apartment in Green Valley; heat, light, washer and dryer. Available May 1st; also another apartment for June 1st. Raymond Ouellette, tel. 525-2711. 13-tf

2-bedroom apartment above Marcoux Funeral Home. Preferably a bilingual, middle aged couple. Conditional free rent except for heating and electricity. Available March 1st. Tel. 525-1926. 7-tf

Apartments

ONE-bedroom, modern, furnished apartment, electrical heat. Available May 1, 1977, 84 Sandfield St. Tel. 525-2272. 14-2p

WANTED—3-bedroom downstairs apartment, electric heat with installation for dryer and washer. Tel. 525-1825. 15-1p

FOR rent, 3-bedroom apartment, private entrance, parking, yard, $190 a month, excluding utilities. Tel. 525-1642. 15-1c

1-bedroom apartment, heated, parking space and yard. Available any time. Hwy. 43. Robert Bedard, tel. 525-2807. 15-tf

Wanted

STORE space wanted to rent on Main St., Alexandria. Should be about 2,000 square feet or more. Rent negotiable depending on location and condition of premises. Apply to P.O. Box 1492, Cornwall, Ont. 14-3p

INTERESTED in purchasing piano for senior citizens' club. Please contact Mrs. Wellesley Vogan, Vankleek Hill. Tel. 678-2425. 15-1p

WANTED to buy small herd of Holstein cattle with milk quota. Tel. 347-3314. 14-3p

Work Wanted

FRENCH-speaking, mature babysitter required for 3-yr. and 3-months-old children, for May 1st, Monday to Friday, 8 to 4, Brown House, $60 per week. Summer months off. Tel. 347-2791. 14-2p

EXPERIENCED mother will keep children in my home weekdays. For more information, tel. 525-1381. 14-2p

Real Estate

Real Estate

Real Estate

VANDER HAEGHE

R. VANDER HAEGHE

REAL ESTATE and MORTGAGE BROKER

145 Main St. S., Alexandria (613) 525-1642

INDUSTRIAL BUILDING, has about 14,000 SQUARE FEET OF FLOOR SPACE, with 11-ft. ceilings, 550 amp. electrical service, good heating system, very large walk-in cooler, large yard is almost completely paved, $150,000.

GLEN NORMAN
Almost 1 ACRE lot, $5,000

FASSIFERN AREA
BUNGALOW, 24 feet by 46 feet, old garage, and 1-acre lot, $39,000.

100 ACRES, half cleared, half bush, $25,000.

A TERRIFIC FAMILY HOME
SITUATED IN LANCASTER, with beautiful back yard, patio and many trees, features 4-bedroom bungalow 30x60 feet, plus attached garage, fireplace, finished basement, and many other features, $62,000.

GLEN ROBERTSON
LARGE, RECENTLY renovated, 2-storey, stone like, cement block home, $30,000.

STE. ANNE DE PRESCOTT
LIKE A NEW HOME, 2-storey, 5-room home, $20,500.

ALEXANDRIA AND AREA
4-APARTMENT BUILDING, situated on Main St. in a good business location, yearly gross income $4,920, price $28,500.

JUST OUTSIDE THE TOWN LIMITS of Alexandria, half acre lot, $5,500.

OUR BUY OF THE WEEK
SITUATED IN THE LAGGAN area, 42 wooded acres, high building site, in peaceful area, $11,800.

NORTH LANCASTER AREA
150-ACRE FARMING UNIT, complete with cattle, machinery, barn cleaner, pipeline, cement slab silo, silo unloader, bulk tank, very sound and neat 2-storey, 8-room home, $142,000.

OUR BUY OF THE WEEK
SITUATED IN THE LAGGAN area, 42 wooded acres, high building site, in peaceful area, $11,800.

Open weekdays 9:00 a.m. to 6:00 p.m.
and evenings by appointment, closed Sundays

FOR APPRAISALS regarding
Capital Gains tax, Speculation
tax, Mortgages, expropriations,
and estates, John E. Szpivak, AIMA CRA.

TRY US, WE TRY HARDER

MEMBER OF
THE CANADIAN REAL ESTATE ASSOC.,
THE ONTARIO REAL ESTATE ASSOC.,
AND THE CORNWALL AND DISTRICT
REAL ESTATE BOARD

If we only had them we know we could sell them

—WE ARE PRESENTLY HOLDING A LARGE NUMBER OF REQUESTS for many different types of properties which we don't have. The following is a brief description of only a few of the properties we urgently need:

ALEXANDRIA, old and charming 2-storey, 8-room home priced around $50,000; 3-bedroom bungalows, priced from $35,000 to $45,000; ANYWHERE IN GLENGARRY, sound and livable 2-storey, 8-room home with 1 or 2 acres priced from $20,000 to $25,000; 10-ACRE farm with sound and livable 2-storey, 8-room home priced around $30,000; 50-ACRE farm with sound 2-storey, 8-room home, no barn, priced around $35,000; 50-ACRE farm with sound and livable 2-storey, 8-room home priced around $50,000; 5 TO 10-ACRE lot priced from $5,000 to $8,000.

Work Wanted

WILL do housecleaning, own transportation. Tel. 874-2491. 15-2p

CARPENTER looking for work, by hour or contract. Tel. 525-3503. 15-2p

ALL kinds of painting jobs, wallpapering, plastering and dry-wall, 40 years experience, Axel Pedersen and Son. Tel. 525-2206. 5-18p

WILL keep children in my home. Tel. 525-3956. 15-2p

Help Wanted

SALES MANAGER

New position with a barn equipment dealership
A good opportunity for income and job security. Applicant should enjoy meeting farm public and be familiar with machinery. Reply giving details background and experience to:

Maxville Farm Services

P.O. Box 219, MAXVILLE
Closing date for receiving applications April 20th. 14-2p

Services Offered

WE machine file most hand and circular saws, also: carbide saws, scissors, and chainsaws, etc., Seguin Hardware, 33 Main St., Alexandria. 3-24p

Help Wanted

EMPLOYERS!

Do you need skilled or unskilled laborers? You may not have to leave Alexandria to find your employees. Contact our agency, we may be able to service your requirements.

GLENGARRY HUMAN RESOURCES CENTRE,
9 MAIN STREET NORTH
ALEXANDRIA

CALL 525-1533 AND ASK FOR MR. EUGENE LEGAULT

Services Offered

ROBERT'S Garden Service, for your garden tilling and plowing, call Robert Bedard, 525-2807. 14-tf

YOUR Scandinavian painter and carpenter will be happy to give you an estimate on any painting or carpentry work, also wall-papering, vinyl applications. Offices, stores, factories, restaurants, institutions and private. Call Gunnar Hansen, after 5, tel. 525-1479. 14-8p

ALLAN CRITES
EXCAVATIONS

Maxville 527-5685

- Complete septic bed installation (licenced) Free estimates
- Basement excavations
- Fill, gravel
- Ditches well to 19 ft.

15-10p

Services Offered

G.L. and The Rhythm Pals. Booking now. Music for all occasions. Tel. 613-933-0296. 15-2p

G. R. Dempster
Lancaster, Ontario
ELECTRICAL CONTRACTOR

Residential, Commercial also
Major Appliance repairs
Tel: 347-2306
24 hr. answering service 14-4p

Experienced
Income Tax Returns
Roger Lemieux
24 Victoria East
525-1800 2-16c

GC
FIRE PROTECTION

169 Main St. North
(White Rock Motel)
Alexandria Ontario
Fire Extinguishers
Sales and Service

Jim Graham Tel: 525-1687
Doug Turton Tel: 525-1208
15-17-19c

Services Offered

WILL do all kinds of painting, wall repairs, paper hanging, and decorating, sanding floors and roofing repairs, in Lancaster, Bainsville and North Lancaster areas. Tel. 347-2947. 13-4p

ERIC'S
Backhoe and Trucking Service

Tel: 525-3318
Reasonable Rates
Steel float for sale, $1,000 13-4p

CRITES
BULLDOZER SERVICE

fence row removal,
ground levelling and spreading
$22 per hour with D6 dozer

TERRY CRITES
Maxville, Ont.
527-5393 15-4p

INCOME TAX

Personal and Small farm

Therese Lemieux
18 Elgin St. East
Alexandria
525-1718 9-tf

Services Offered

WILL cut lawns, edge flower beds. Tel. 874-2491. 15-2p

INCOME TAX
Business, Laborers, Farmers, Self-Employed
Consult
JACQUES LAUZON
54 Derby St. E.
525-3665 15-2p

Real Estate

6 acres of land for sale for $20,000, off McCormick road, just east of golf course. Tel. 525-3837. 15-tf

Latreille, Villeneuve and Associates Real Estate Inc.

Martintown area—80-acre farm, renovated home with large fireplace in livingroom, 3 bedrooms, large closets, barn ties 20 head, also 4-horse stalls.

Moose Creek—Handyman's special, 3-bedroom, two-storey, new furnace and wiring, priced to sell, only $15,900.

Tel: 932-8341 or 938-3800 15-2c

E. Vaillancourt
REAL ESTATE - IMMEUBLES
BROKER — COURTIER
P.O. Box 69, Alexandria, Ont. K0C 1A0

ALEXANDRIA area: Remodelled 3-bedroom bungalow with all conveniences, attached garage and fireplace, all on 2.16-acre lot. Reasonably priced for quick sale.

ALEXANDRIA area: Executive 4-bedroom, 2-storey, brick home with many extras, including broadloom, powder room, 2 fireplaces, forced air electric heating and patio doors. All on 5 acres natural beauty. Financing available.

ST. EUGENE: 115-acre farm with barn, stream and artesian well. Located close to highway 417. Reasonably priced.

LANCASTER: Almost new 3-bedroom bungalow with carport. Extras include 2 finished rooms in basement, broadloom and ¼-acre lot. Reasonably priced.

BUILDING LOTS: For recreational and year-round living. Choice of location, size and price. Check with us now.

RICHARD	525-3419
JEAN	525-3658
CLIFFORD	674-2019
OFFICE	525-3641

P.S. To complement our inventory of listings, we need a variety of new ones including country homes, 3 and 4-bedroom urban homes, vacant land, small farms and operating farms. Consult us for free information on the sale of your property. Our services are as close to you as your telephone.

Services Offered

GENERAL CARPENTRY WORK
windows, cement, repairs, and building
CARMEL SABOURIN
Tel. after 6 p.m. 525-1231 14-6m-p

Robert's Carpentry
Building and Remodelling, inside and outside, kitchen cupboards
Also for rent
18-ft. soil conveyor to clean basements.
Tel: 525-2807 14-tf

Real Estate

FARM for sale, 92 acres in 2nd Conc., Bainsville; house, barn, shed and chicken house, with 8 or 9 acres of bush; also mower, harrows, plow and old tractor for sale. Tel. 347-2947. 13-4p

WILFRED AMELL
REAL ESTATE BROKER LTD
932-1611
ST ANDREWS WEST
ONTARIO K0C-2A0
"Friendly Personal Service"

CLEMENT REAL ESTATE
NEW HOUSE
3 bedrooms, living room, and kitchen. All carpeted. Available immediately.
Tel. 525-1267
evening 525-3868 3-tf

M. JEAN CAMERON
TEL. 933-3860

CURRY HILL AREA
2-storey home on large lot, 3 bedrooms, fireplace in living room. Home in immaculate condition and located just west of Quebec border.

WILLIAMSTOWN AREA
3-bedroom home on 3-acre lot, with frontage on River aux Raisin. Home in good condition and priced to sell at $42,000.

2-bedroom home with frontage on Riviere aux Raisin; asking $25,000.

VACANT LAND
45 acres with frontage on Lake St. Francis, approximately one mile west of Quebec border on No. 2 highway.

Choice building lot on Ottawa River at L'Orignal. Asking $9,500.

Inquiries welcomed on other fine listings.

Lancaster Office 347-2215
A. G. Fraser Stan MacIntosh

Services Offered

BACKHOE AND FRONT-END LOADER SERVICE
$12 per hour
Prompt service
Tel. 525-2772 15-2p

ROBERT'S Rental Service
Tel. 525-2807
Tools available: Cement Mixers, Cement Polisher, Cement Wheelbarrow; also 18-ft. Soil Conveyor to clean basements. 14-tf

FULLY AIR-CONDITIONED
Bide a Wee Inn
RESERVE NOW FOR BANQUETS, MEETINGS
HUB RESTAURANT
Tel: 525-2264 42-tf

ALEXANDRIA DRIVING SCHOOL
IS RE-OPENING
For appointments or information call 525-3798 14-2c

ATTENTION FARMERS
We pick up your sick, crippled and dead animals
Prompt Service
MACHABEE ANIMAL FOOD, LTD.
St. Albert, Ont.
We accept collect calls
Tel: Crysler 613-987-2818 27-tf

CARPENTRY of all types
I will be pleased to discuss your building or remodelling needs.
Work Guaranteed
No Job Too Small
GARRY McLAUGHLIN
Dunvegan, Ont. Tel: 525-1477 42-tf

Notice

NOTICE TO CREDITORS

IN THE MATTER OF THE ESTATE OF LIONEL DEGUIRE, LATE OF THE TOWNSHIP OF LANCASTER, IN THE COUNTY OF GLENGARRY,

TAKE NOTICE that persons having claims against the Estate of Lionel Deguire, Oil Rigger, who died on or about the 13th day of July, 1975, are hereby required to send full particulars of their claims to the undersigned Solicitor, on or before the 25th day of April, 1977, after which date the Estate will be distributed, having regard only to the claims of which notice shall then have been received.

DATED at Alexandria, Ontario, this 25th day of March.

JEAN-MARC LEFEBVRE
Barrister and Solicitor,
39 Main Street North,
Alexandria, Ontario. 14-3c

Tenders

STORMONT, DUNDAS AND GLENGARRY COUNTY BOARD OF EDUCATION

PLANT OPERATIONS

Tenders are invited from qualified candidates for the Caretaking Contract at Newington Public School in the Village of Newington. Specifications and other details are available at the office of the undersigned.

Tenders should be submitted to the undersigned not later than 12 noon, 15th April 1977.

Mr. Thomas Cruickshank,
Controller of Plant
305 Baldwin Avenue,
Cornwall, Ontario.
K6H 5S6
Rudolph Villeneuve, T. R. Leger,
Chairman. Director. 14-2c

Notices

NOTICE TO CREDITORS AND OTHERS

IN THE MATTER OF THE ESTATE OF WAYNE GOULET, LATE OF THE TOWNSHIP OF LANCASTER, IN THE COUNTY OF GLENGARRY, APPRENTICE MECHANIC, DECEASED.

TAKE NOTICE that any persons having any claim against the Estate of Wayne Goulet, who died on or about the 11th day of March, 1977, are hereby required to send full particulars of their claim to the undersigned Solicitor on or before the 28th day of April, 1977, after which date the Estate will be distributed, having regard then, only to such claims as shall have been received.

DATED AT CORNWALL, Ontario, this 31st day of March, 1977.

Duncan J. MacDonald, Q.C.
126 Sydney Street,
Cornwall, Ontario.
Solicitor for the Administratrix. 14-3c

NOTICE TO CREDITORS

IN THE MATTER OF THE ESTATE OF CATHERINE ANN MacLEOD, LATE OF THE TOWNSHIP OF LOCHIEL, IN THE COUNTY OF GLENGARRY, HOUSEWIFE, DECEASED.

TAKE NOTICE that all persons having claims against the Estate of Catherine Ann MacLeod, Housewife, who died on or about the 20th day of February 1977, are hereby required to send full particulars of their claims to the undersigned Solicitor on or before the 4th day of May 1977, after which date the Estate will be distributed, having regard only to the claims of which notice shall then have been received.

DATED at Alexandria, Ontario, this 4th day of April, 1977.

JEAN-MARC LEFEBVRE,
Barrister and Solicitor,
39 Main Street North,
Alexandria, Ontario. 15-3c

Real Estate

SAUVÉ

SAUVE REAL ESTATE LTD. REALTORS
39 Main St. N., Alexandria
(613) 525-2940

OPEN HOUSE
CEDARCRAIG FARM, ALEXANDRIA
AUCTION SALE, SATURDAY

This Saturday at 1 p.m., an open house will be held in conjunction with an auction sale, visit the many buildings that could have multiple uses, large hog and chicken barns, comfortable home, adjacent Alexandria south, opposite GTL. We will be on hand.

ALSO AVAILABLE WITH OPEN HOUSE
Two lots of 35 acres, across from Cedarcraig farm, perfect building sites, each 3 acres wide, cleared fields at front, bush at back, at edge of town, $20,900 and $22,900. MLS. Also 65 acres on west side of farm, cedar building site, $23,900. MLS.

13-15 GERNISH STREET TWO APARTMENT
Centre town, Alexandria, attractive 2-apartment home, view of the lake, extra income pays all expenses, $25,500. MLS.

COUNTRY HOME, 2 ACRES
Located 1 mile east of Brown House on paved road, renovated old home with a fireplace, beautiful huge trees in front of home, $35,000. MLS.

FOR RENT
Country bungalow near Curry Hill, new, all conveniences, 2 bedrooms, high basement, good drinking water, one acre of land for gardening, $265 per month. Immediate occupancy. Open house 1—3 p.m. on April 23rd.

GRADE A, ALL THE WAY
Dairy Farm, outstanding stable, 55 top producing milk cows plus younger stock, pipeline milker, round bulk tank, stable cleaner, 20'x60' silo, 200 acres perfectly tillable land, 2 road frontages, well drained, flat, near Morewood, Ontario. Very interesting set-up. MLS.

TOP GLENGARRY DAIRY FARM
An example of successful dairy farming, a highlight in appearance. Farm of Gerard Massie east of Alexandria. 209 acres with 90 acres undertiled, the best of buildings and conveniences, cattle that have several trophies for their production. Home will amaze you, swimming pool. We are proud to negotiate this farm with you. MLS.

DAIRY RANCH, SUCCESSFUL
On paved road, near Casselman, everything you desire, terrific buildings, 50 milk cows, 54 registered, profitable. MLS.

HIGHWAY 2 FARM
Just southwest of South Lancaster, 110 acres, ideal location, close to Lake St. Francis and marinas, renovated frame home, centre for retirement plans.

WEST EDGE OF ALEXANDRIA BUNGALOW, 2 FIREPLACES
A short walk to town, quiet and peaceful, well constructed home, 3 bedrooms, fireplace in living room and one in basement, large lot of 100x220 for a huge garden, already has 15 apple trees, 4 pear trees, 2 cherry trees and 4 plum trees. Affordable at $34,900. MLS.

4 APARTMENT HOME
Dominion St., Alexandria, completely fixed up, live in one and rent the balance or buy it for income. MLS.

ADJACENT ALEXANDRIA—41 acres, 729 feet on paved county road just east of town, maple bush with sugar camp, drilled well; or 30 acres all tillable land east of home, MLS.

MAXVILLE COUNTRY BUNGALOW
One whole acre well adorned with a variety of trees, intimate home of 24x38, a perfect starter home or retirement home, all conveniences, upstairs attic could be finished, spacious attached workshop and garage, new septic system installed in 1976, drilled well and you should taste the fine water, located on the paved road just north of the village of Maxville, $23,900, MLS.

HOBBY FARM, 36 ACRES
Near Bainsville, 36-acre farmette, old home, barn, garage, $39,500. MLS.

McCRIMMON CORNER
2-storey home built in 1920, on 2 acres of land. Price $30,000. MLS.

LINDSAY STREET
Lot 50'x200', $2,100. Township Lochiel, MLS.

MAXVILLE VILLAGE
2-storey home on lot 68'x141'. Price $10,000.

50 ACRES, RECREATIONAL
On concession 1 of Lochiel, 4 miles east of Alexandria, 15 acres cultivable, 12 acres pasture, 23 acres of mixed bush, $16,900, MLS.

1000' LAKEFRONT
Lot 12, ½ mile west of Curry Hill, app. 18 acres, price $45,000. Land all cultivated. MLS.

SPECTACULAR GREENFIELD HOBBY FARM
233 acres with 133 acres of growing bush (maples and cedars) 90 acres tillable, elegant old home with new aluminum siding, sound barn, all buildings in good condition, MLS.

FIREPLACE, 50 ACRES
Modest home, with brick fireplace in living room, shade trees, $49,500, MLS. Close to Alexandria.

FARM ON GLEN ROY ROAD
Just west of Glen Roy, 60 acres, bush at back, good home and barn, $49,500, MLS.

FISHING, HUNTING, BOATING
3-acre lot smack on Lake St. Francis, cottage, large pines and other mature trees, over 300 feet frontage, $29,900, MLS.

3 ACRES, HILLTOP GREEN VALLEY
Across from Modern Builders Supplies, huge 2-storey home with full conveniences, drilled well, considering a reasonable price, MLS.

Your Sauve agent is experienced and professional. Let him help you plan your future—by finding you the home or farm of your dreams.

DANDY DAIRY FARM
Remodelled barn, new stable, silo, excellent herd of Holsteins, machinery, on 200 acres of fertile, well-drained land, brick home with fireplace, MLS.

SIX MINUTES FROM ALEXANDRIA BUNGALOW, BARN, 4.5 ACRES
Just south of Green Valley on Beaupre Road, spacious home with a view, attached garage, all Colorlok clapboard exterior, terrific water from a drilled well, only $39,900, MLS.

SERVICE STATION, GAS BAR
All the work you can do, they need a good mechanic, in Glen Robertson, double lot, corner lot, service garage built in 1960, also old blacksmith shop of 20x50. Bargain at $29,500, MLS.

BRING YOUR FISHING POLE
Cute, clean cottage, comfortable, on Lake St. Francis, spectacular view, perfect to enjoy your weekends and holidays, well treed, $23,900.

SUMMERSTOWN STATION AREA FARM
110 acres, semi-rolling land, about 3,470 feet fronting on Chatelaine Road, 29 acres of bush, suitable home, all conveniences, large barn, MLS.

BROKERS

Maurice Sauve	525-1925
Adelard Sauve	525-3354

SALES REPRESENTATIVES

Lionel Glaude, Alexandria	525-2340
Paul Emile Levert, Alexandria	525-3971
Andre Menard, Alexandria	525-3307
Germain Glaude, Lancaster	347-2586
Fernand Glaude, Cornwall	933-4498
Wallace Morris, Finch	984-2227

realtor

APPRAISAL DEPARTMENT—For mortgages, feasibility studies on businesses or purchases, expropriation, estates.
ROBERT POIRIER, AACI

Real Estate

J. P. TOUCHETTE (613)525-2417

MAXVILLE
Home in need of extensive repairs on large lot. Make us an offer.

MAXVILLE
220-acre farm, excellent home, barn and sheds. Sugar bush, frontage on two roads.

GLEN NORMAN
Large family home, 1 storey, cathedral style living room, 2 bathrooms, large new barn.

DUNVEGAN
2-storey, brick home, 4 bedrooms, on 26 acres, near 417.

NEWINGTON
200 acres, 4-bedroom brick home, large kitchen, barn in excellent condition.

CURRY HILL
Small lot with access to St. Lawrence on canal. Suitable for trailer or boat house.

205 ft. frontage on St. Lawrence River, 4-bedroom, furnished home, garage, boat house, 1¼-acre lot; #2 highway, one mile from Quebec border.

APPLE HILL
Commercial building on Main St., 2-storey, new furnace, on large lot.

TOWNSHIP OF LOCHIEL
4 miles from Alexandria—50 acres, 3-bedroom, 2-storey home, 2 full bathrooms, beautiful fireplace, barn.

CORNWALL
Riverdale area, 3 bedrooms, finished basement, beautiful landscaping, attached garage.

FOURNIER
50 acres on paved road, ideal building site, 25-acre plantation of 15,000 white pines and 15,000 white spruce, planted 15 years ago. Terms available.

FIRST KENYON
15-acre lot, complete seclusion, 2 roads in 6-acre frontage.

25-acre site, close to Highway 34, no buildings.

LANCASTER TOWNSHIP
3-bedroom house, magnificent rural setting, work to be done on the inside.

VALLEYFIELD
3-bedroom brick bungalow, corner lot, large kitchen, immediate occupancy.

RIVER BEAUDETTE
Fully equipped marina with 4-bedroom home, included shop, storage buildings, 200 feet of cement finished docking, will accept trade-in.

3-bedroom cottage with swimming pool. Furnished, $19,500.

GLEN SANDFIELD
5-bedroom, beautiful, brick home, large modern kitchen, living and dining room, sheds and garage, all with 4 acres.

RIVERSIDE LOTS
Choice variety at Bainsville on 26-acre estate.

LANCASTER VILLAGE
Brick, 2-storey, 3-bedroom home, large lot, large dining and living room. Immediate occupancy.

SUMMER EMPLOYMENT

Students needed for summer

PARK PLAY PROGRAM

Sponsored by Charlottenburgh Recreation Dept. in conjunction with Ontario Ministry of Culture and Recreation.

Applications will be accepted until April 22nd, 1977.

Applications to be sent to:
Brent Daigle,
Recreation Director,
Box 40,
Williamstown, Ontario. 14-2c

SALES HELP WANTED

OPENINGS

for the following positions:

1) Sales manager experience required, full time
2) Office work part time only
3) Stock room and delivery truck

Must apply in person to

J. Y. Menard

Menard Fairway Centre

Alexandria, Ont. 15-1c



Martintown Rumor Mill

Art Buckland—528-4261

"What's that ahead George?" I shouted above the noise of the raging rapids on the River aux Raisins, under the Iron Bridge, just east of St. Andrew's.

"Which way, George?" I cried in desperation as we shot through the white water.

Crash, thunk, slosh and I heard George say. "Oh, that!" Strange how April river water makes a man think of the warmth of a double scotch. We were in, and we were wet. Even nature seemed to join the crowd in laughter—I thought I heard the red winged blackbirds chorus a guffaw—almost an inverted pathetic fallacy.

The canoe decided to run the remainder of the rapids on its own and did a fine job too. However, try to make the canoe and paddle the only things in the water, not the canoeists.

I recommend a spring canoe trip for everyone, down one of our flooded rivers or streams. In the summer, the only local canoeing is on the big river, the mighty St. Lawrence, where power boats dominate and where the shore is lined with wall to wall cottages.

"Why do we keep going around in circles?" asked my bowman, who should have known that it is important to know where you have been. Later, in a narrow stretch he wanted to know why we were zigzagging from bank to bank. I told him that we were enjoying the scenic course. Somehow, he did not seem convinced by my explanation.

Certainly 'tis a wonderful sight to see canoeists on the river just the way things were 300 years ago as Indians and trappers travelled this route.

A local politician criticized the newspaper for distorting reality by slanted and biased reporting. "The only way to get the true facts as he redundantly phrased it, would be to write the story for the paper ourselves."

Consider some examples to show how this system might work. News item #1: "Elected officials vote themselves a raise." Here are some of the comments overheard in the boardroom as the officials prepare the story for the press.

Now remember gentlemen we want the truth to be published, as long as it's our truth. If the irresponsible press were to handle this story, they would call us irresponsible and the raise unprecedented, unwarranted, unrealistic, unfair, un-AIB (don't ask me to spell that),—all in large bold type on the front page.

We all realize that the situation is just the opposite and this is how I propose to express the truth about our 25% raise. I quote:

"A responsible area group of elected officials, after much serious deliberation in the true Canadian democratic fashion have reluctantly, by the narrowest of margins, voted themselves a teensee, weensee, itsy bitsy salary increase. This group of upright Canadian citizens has not had an increase for quite a while (they did not want to waste money having the clerk look up the last date of their raise)."

Now let's put this to a vote: All those in favor of this press release, say aye. (No sound is heard).

All those irresponsible misguided people opposed, neigh. (No neighs, not even a whinny is heard.)

All those who abstain, say nil. (Loud cries of nil fill the air).

A sound decision men, I mean persons. We will say nil when asked about our raise. And now on to more important matters. Mrs. MacDermid writes that a stray cat howling at nights is disturbing her goldfish and . . .

Martintown Mac says that looking back will help us to see ahead. What has held Canada together for so long? Surely the ties go beyond language.

The Char-Lan Skating Association held a banquet on Sunday, April 3rd in the Char-Lan High School cafeteria.

Skating badges ranging from Beginners' Test up to Novice 2 class were presented to the following Martintown area skaters: Allison Blatchly and Rosemary Van Rooi (Glen Falloch), Nicole Parette, Trudy Lapointe, Leila Jalkanen, Melva Jalkanen, Louise Rotondo, Cathy Berket, Pierre, Paul and Mark Villeneuve. Mrs. Catherine Moyer was the club's professional figure skating instructor.

June Aubin was telling me that everything is happening at once for her this year. June, the vivacious daughter of Leo and Leona Aubin is getting married the end of the months just as college ends. Good luck June. The big pre-wedding party is at MacDonell's Inn, Friday, April 15, with Nowicky Orchestra. Scott Prosser the lucky bridegroom-to-be, comes from Stormont west.

Counties road crew gets 5.4

The United Counties and Canadian Union of Public Employees (CUPE) Local 1715, which represents road workers have arrived at a new agreement on wages.

There is an increase of 5.4 per cent this year and four per cent next year. The change means that at present a laborer receives $4.96 an hour and on March 22, 1978 will get $5.18 an hour.

At the other end of the pay scale, a lead mechanic will receive $6.41 retroactive to March 22 and $6.63 as of March 22, 1978.

Auld . . .

(continued from page 9)

member of News staff, leaves shortly for Edmonton and will spend this summer a government stock inspector in the West. He is a son of Donald McMillan, Vankleek Hill.—A number of letters received by friends and relatives of men in "The Counties Own", contain the information that Lt.-Col. A. G. F. Macdonald, their commanding officer, has been ordered to France and has been in that country since early in March.

SEVENTY YEARS AGO
Friday, April 5, 1907

Messrs. P. Leslie & Son during the past ten days filled orders for sap buckets that aggregated 20,000 buckets.—The many friends of A. E. Sauve, son of J. F. Sauve of this place, learn with pleasure that he has secured a lucrative position in the Printing Bureau at Ottawa.—The McLennan bridge, about a mile and a half south of Glen Sandfield, was carried away by flood waters on Saturday last.—The ice on the lake opposite Lancaster still holds good. On Wednesday two men walked across quite comfortably. —A. N. Mowat, proprietor of the Maxville Advertiser, paid us a friendly visit on Thursday evening of last week.—Color-Sergt. McLeod, No. 3 Co'y., 59th Regt., returned to his home at Dalkeith on Monday, after completing his special course at Stanley Barracks, Toronto.

EIGHTY YEARS AGO
Friday, April 9th, 1897

Messrs. McDonell Bros. of Rosedale, Lochiel Township, have achieved an enviable reputation for perseverance and industry. Beginning work about January 15th, they got out 62,000 feet of logs before March 22nd.—Dr. E. C. D. McCallum, Maxville, who passed his final at the recent medical examination in McGill, has accepted a position in the Royal Victoria Hospital, Montreal.—Pilon Bros. have taken possession of the large mercantile establishment on the bridge next to the Grand Union.—Members of the Alexandria Bicycle Club voted in favor of Brantford as the locale for the next annual meeting of the CWA. It was decided that uniform suits be worn by members of the club.

COLONIAL CONSTRUCTION

For your local needs well cared for
All types of siding, renovations, additions, house erection, roofing and kitchen cabinets and stairs.

Call Fred 524-5572

New Parkway Bar-B-Q
at the Alexandria Park



Open weekdays from 6 a. m. to 2 a.m.

Free delivery in town limits

Call 525-1227

Operated by Georgette and Ernie Etherington

9-tf

MINER & SON, REG'D. MONUMENTS

(Established 1942)

Hawkesbury, Ont.

announces the appointment of



RHEAL HENRIE

Green Valley, Tel. 525-3377

as local representative

Display on Hwy. 34 at Green Valley

Lettering on request 12-4c

Stop! And save!

GM Brake Lining Special

1 Set (two wheels)

29.95 installed

plus FREE brake system check

Keep that great GM feeling with genuine GM parts

Special ends on Saturday, April 16th

—By appointment only—

GLENGARRY MOTOR SALES LTD.

Hwy 34 South, Alexandria

525-1480 14-1c

RENOVATION CELEBRATION

SALE

Come see our attractively remodeled departments—We want to share this celebration with you. SO - - - - - - - - - -

To celebrate, we're having this sale from Thursday, April 14 to Saturday, April 23



Our newly renovated "Jeune Homme" dept. Quality clothing and furnishings for the young man, including 3-pc. suits from 130.00

CELEBRATION PRICE 20% OFF

YOUNG MEN'S 3-PC. SUITS—LEATHER JACKETS, PANTS, SHIRTS—T-SHIRTS and SWEATERS, etc.

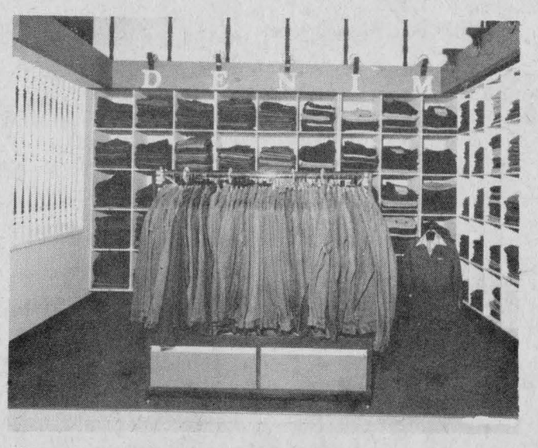

OUR NEW "DENIM" DEN. JACKETS, JEANS, OVERALLS, SHIRTS by WRANGLER, GWG, LEVIS, HOWICK, CARHARTT, LIBERTE, BIG BLUE.

Denim and Cord Jeans, reg. to 22.95

CELEBRATION PRICE 15.95

(Other items 25% off)



For the Junior Girl our "Au Courant" Boutique, double in size and twice in stock, any item from this dept.

CELEBRATION PRICE 20% OFF



1500

Prs. of Y. Men's and Men's Dress Pants

CELEBRATION PRICE 25% OFF

Finished bottoms included

SPECIAL GROUP

Reg. to 24.95

10.00



Our new made-to-measure nook where your fair lady can sit comfortably to help you choose cloth from a variety of suit ends representing over 400 samples of plain and patterns. She can view the different styles while you are being measured.

CELEBRATION PRICE 20% OFF

Made-to -measure and entire stock of suits

Reg. to 160.00

SPECIAL GROUP 69.50



For the Elegant Woman our "Pour Elle" dept.

Any item from this dept.

CELEBRATION PRICE 20% OFF

K&W Assaly

HAWKESBURY

Shop in air conditioned comfort, relaxing music, parking for 130 cars

The largest men's-ladies' store within a radius of 60 miles

The Glengarry News

THIRD SECTION

ALEXANDRIA, ONTARIO, THURSDAY, APRIL 14, 1977

Maxville Millionaires' greatest season recalled

by Angus H. McDonell

This week we review the 1939-40 climax year of Maxville Millionaires' hockey history-making championships. The unquestionable highlight of the 46-year life of the now condemned Maxville Jubilee rink.

Many of us are still around and can vividly recall the approaching hockey season of 1939. There were ominous clouds overhead. There was the Victoria Day weekend holiday tragedy that took the lives of Lawrence "Marbles" Cuerrier and Lawrence "Collie" Coleman. The hysterical, bombastic war threats of Hitler became a reality. We were at war. But life must go on. And it did in Maxville as elsewhere in Canada.

The teaching staffs were announced. Manning Maxville high school were: the Misses Mabel White, Muriel MacGillivray, Alice M. Archibald, Messrs. Russell E. Foster and Willard G. L. L'Heureux.

The academic qualifications of Willard G. L. L'Heureux were of the BA level similar to his staff colleagues. However, it wasn't till December when Millionaires began their hockey training in Jubilee rink that players and fans made a pleasant discovery. Teacher Willard L'Heureux also carried another significant degree. He was quite a capable defenceman and leader. (We must admit that teacher L'Heureux's hockey values were well known in advance to the Millionaire brass). Hence Willard G. L. L'Heureux quickly became "Bill" L'Heureux.

By Christmas holidays the Central Ottawa hockey schedule was ready. Massena, playing their home games in Morrisburg, Finch, Milles Roches and Maxville were league members. Massena vs Millionaires was the curtain raiser in Jubilee rink December 30th.

Before the game scores of Maxville and District hockey fans made another pleasant discovery. Posted on the John Pilon building, Main and Mechanic streets, was a shingle bearing the inscription, Dr. Donald Gamble, veterinary medicine. That night the recent Guelph U. grad and former Russell resident, lined up with Millionaires. Dr. Gamble earned instant favor with players and fans. He scored three of Millionaires' four goals as they won over Massena 4—3.

Sport writers and fans have a habit of quickly cutting short athlete names that signify deserving and hard earned degrees. So, like "Bill" L'Heureux, Dr. Donald Gamble, V.M., was promptly, and always will be, tagged "Dr. Don" or "Doc" Gamble.

Millionaires took over the league leadership and never looked back. In early February, close of schedule, Maxville was in first place with 10 wins and only two losses. Ken Jamieson led the league scoring with 12 goals and 14 assists, 26 points. As expected Millionaires eliminated Finch in league play-offs.

At this time the CAHA advised the ODHA that if the Western Ontario intermediate champions were not declared in time, then the Citizen Shield winners would travel to Nova Scotia and play in the Maritime finals. What inspiration bait for Coach Clark Hoople to dangle before his Millionaires in a dressing room pep talk!

The semi-finals bracketed Kemptville and Iroquois while Maxville paired with the highly rated Ottawa Post Office team. Before one of the largest crowds to ever sardine pack the Jubilee rink, Millionaires defeated Ottawa Posties 4—3. This first game attracted pro scouts who were eyeing "Bill" L'Heureux in particular. The second game, Ottawa Auditorium, was equally well supported by Maxville fans. Still another special train conveyed supporters from every station between Glen Robertson and Vars. This time the pipe band was headed by a popular 154th veteran, Pipe-Major George Montgomery.

Recalling this long gone era, we rate the second game against the "Posties" the greatest display of determination, skill and guts by any intermediate class hockey team that ever emerged from Ottawa and the Valleys in the past 50 years.

For 60 minutes both teams battled fiercely in a rugged but clean game. Only eight penalties. Posties led 2—1 at the first rest. Score on round 5—5. Ottawa added two more in second. Led round 7—5. Skating out for the final 20, always their best, Millionaires were greeted by an ovation that drowned out the pipes and could be heard almost as far away as Casselman. At the half-way mark of the period, Doc Gamble stickhandled his way from defence and Bill L'Heureux followed. Gamble set up L'Heureux who made no mistake. Score now 4—2 and 7—6 on round, in favor of Posties. Maxville kept up their intensive rally. With less than two minutes to go Ken Jamieson and Howard "Star" Coleman worked their way within range and John Munro blasted the goal that tied the round 7—7.

In the first 10-minute, overtime period, no score, one penalty. Second overtime, no score no penalties. The third, and final, overtime had almost ticked away. At the countdown, Bill L'Heureux led what obviously would be the final rush. Ken Jamieson got in the clear. L'Heureux fed Jamieson a feathery pass and Ken scored with four seconds left. Round score, Maxville 8, Ottawa 7. The tumultous ovation will always rate among the top level of our pleasant memories.

In the meantime, Kemptville Royals dropped Iroquois from further play. Royal's Citizen Shield final with Millionaires was really a post climax series after the Ottawa thriller. Maxville had no trouble in the first game defeating Royals in Kemptville 11—3. The return in Maxville was another win, 6—4. The Citizen Shield, of course, was retained and that set the enviable record of winning the prized trophy four times in five years. An added reward was the ODHA notice to proceed to Glace Bay and meet the Nova Scotia intermediate champions.

A rousing sendoff was accorded the Millionaires by their faithful fans. On April 6th, 1940, another chapter of Glengarry sport history was recorded in Glace Bay. Maxville defeated the hometown Xidoos 3—0, in the first of the best two in three series. Jamieson, L'Heureux and Grant scoring. Two nights later, Maxville vaulted into the Eastern Canada finals as they won their second straight game 3—2 eliminating Xidoos. Bill L'Heureux, playing outstanding hockey, scored two goals. Ken Jamieson potted the only goal of the third period, the game and series winner.

Jack Maunder, an Ottawa Journal sports writer commented after the game that Maxville fans would be chanting "Hail the Conquering Heroes" when Millionaires arrived home. How true.

Still another chapter of Glengarry's lengthy and illustrious sport history was written one week later in the Ottawa Auditorium. Maxville faced Peterborough in the first game of a best three in five bracket. This series to declare the Eastern Canada intermediate championship.

Maxville, following their long train ride from Glace Bay, were tired and leg weary. Peterborough rapped in three quick first-period goals. As the game progressed Millionaires began to show their usual come-back spirit and play. Near the end of the second "Chubby" Grant scored on Bill L'Heureux's pass. "Chubby" added two more in the third. Peterborough scored in sudden death overtime, 4—3.

During that weekend, April 13—15, 1940, the powers that be of the CAHA were meeting in Montreal. They changed the Maxville-Peterborough format to a two wins in three play-off. Faced with this decision Millionaires had their backs to the wall. A loss was curtains. A win meant a third game in Maple Leaf Gardens.

On Monday night, Millionaires were defeated 8—3. The best commentary was by Ottawa Citizen's Jack Koffman. He wrote. "Unable to cope with the speedier and more polished OHA champions, the Millionaires fought it out like a game team. Down one goal at the end of the first period and hugging the short end of a 4—1 count at the second intermission, the Glengarrians never gave up."

Thus ended the greatest year in the history of Maxville Millionaires and the Jubilee rink. A lot more games and incidents will be played over and over again in Maxville this weekend, especially on Saturday. The "old timers" will mingle and reminisce once more and be greeted by scores of fans. Then at nine p.m., the inevitable end. The pipers playing a last post lament as the doors of the Jubilee rink are closed forever.



MAXVILLE MILIONAIRES 1939-1940—Intermediate hockey champions ODHA Maritimes, Citizen Shield Winners for third time in four years. Back row, left to right: Donald Munroe, Don Gamble, Sam MacCallum, Ken Jamieson, John McEwen, Fernand Pilon, Roger Lalonde, J. Walter Smillie. Front row, left to right: Howard Coleman, Bill L'Heureux, Arthur Dupuis, Leslie Kippen, Clark W. Hoople (Coach), Walter Hamilton, Bernard Villeneuve, Donald Grant.

Conservatives plan new executive

A new executive for the Progressive Conservative Association for Glengarry-Prescott-Russell must be formed due to the change in boundaries planned for the riding. All ridings in the province except twelve have new boundaries.

On June 11th, Charlottenburgh Township will be carved off this riding and added on to Stormont-Dundas. As some of the officials on the current PC executive were from this township there will have to be replacements made. The current president of the association, Jean Louis Montreuil of Hawkesbury, is also relinquishing his post.

A founding meeting will take place on Wednesday, April 20th in Jessop's Hotel in Plantagenet at 8 p.m.

Representatives involved from Glengarry will be Bruno Massie, Alexandria, chairman; Dorothy Perrier, Lancaster Village; Yvonne McDonell, Lancaster Township and Ronnie MacDonell, Lochiel Township.

Prescott representatives are Leo Binette, St. Eugene; Marc Demers, Hawkesbury and Reheal Lalonde, Alfred.

From Russell Township: Edgar Brisson, Embrun; Edith Minogue, Cumberland and Dennis Staff also of Cumberland.

Robert Kerr, Kenyon Township will be acting as secretary.

A search committee for likely candidates in a forthcoming election will also be formulated.

Cabled from Australia

Neil Scott, a former noted Maxville athlete, an exchange teacher at present in Darwin, Australia, cabled the following message to Maxville on the weekend.

"Congratulations to all making possible and taking part in another Maxville glory day honoring the old rink and Millionaires. Best wishes to the new arena committee for a successful campaign. Regret not being able to be back home Saturday.

Mr. and Mrs. Neil Scott and family, Darwin, Australia.

Ridiculous

That's the only word to describe our large selection of new and used cars and trucks, large and small

Crazy

. . . seems to be the only word to describe our plain crazy low prices . . .



DURING OUR

Crazy Days

ROY'S GARAGE (GREEN VALLEY) LTD.

Green Valley

Tel. 525-2300

27 area teams took part in canoe race

Persons living within the general circulation area of this paper made their presence known on Sunday, April 3rd when 27 teams entered the Raisin River White Water canoe race.

However, of the 27 only 19 teams completed the course, which isn't a bad showing since a total of 103 entered at the start in St. Andrew's and only 68 made the finish in Williamstown.

Some of the local paddlers registered a considerably better time than others. However it isn't how you finish that's important in a race of this kind. What is important is wanting to enter in the first place.

With this line of thinking we have listed the names of local teams.

Joe Lefebvre and Jim Ivens, Martintown; G. Tyo and L. Roy, Lancaster; Raymond Crites and Russell Barton, Martintown; K. and Bob Turnbull, Alexandria; H. Quigley and S. Maker, Williamstown; Barry and Darryl Aubin, Martintown; G. Blair and G. Campbell, Maxville; Louis Lafrance and Michel Ferland, Alexandria; Maurice Sauve and Stanley Fraser, Alexandria; Ken MacDonald, Williamstown, and R. McLeod, Vankleek Hill; Jim Poulton and Jim Denovan, Dalkeith; Gerry Van Riel and W. Cooper, Martintown; Donald Christie and Melba Murray, Apple Hill; W. Murray, Apple Hill and M. Guindon, Maxville; A. Stewart and E. Meeks, Williamstown; G. McIntyre, Apple Hill and M. McDonell, Martintown; A. Fraser, Williamstown and B. McDonell, Martintown; G. Atchison and D. J. McDonald, Williamstown; N. MacCrimmon, Maxville and B. Neville, Alexandria; John and Bill Glover, Williamstown; F. Philpott and Dick Moore, Alexandria; J. and D. Petrie, Bainsville; B. and R. Julien, St. Andrew's; Larry and Charlie Bilmer, St. Andrew's; S. and T. MacDougall, Williamstown; A. MacDonald and E. Bridson, Williamstown; R. Amell and S. Maloney, St. Andrew's; C. Murray, Martintown and G. Wheeler, St. Andrew's; D. Gordon and B. Dubeau, Williamstown; Nick and Duane MacDonald-Wolochatiuk, Williamstown; D. McDonell and Larry Lapensee, Martintown; B. Major and D. Avery, Williamstown.

The team of Dick Moore, Alexandria, and Frank Philpott, Montreal, finished fourth and not fifth as was reported in last issue. Nimmons and Phillips were actually in fifth spot.

Scouts taking swim course

Cornwall District Council Scouts Canada has incorporated a 12-week swimming course in co-operation with the Kinsmen Municipal Pool in Cornwall.

Some 144 boys of beaver, cub and scout age are taking an extensive course Sunday afternoons from 1 to 2 p.m. and from 4 to 7 p.m. The course will include a Red Cross film presentation as of May 15th.

Mrs. Dorothy Taylor of Williamstown, is co-ordinator for the program with qualified instructors from the Kinsmen Pool. Also some six volunteers from the scout movement are on hand for the out of pool instructions.



NO TURNING BACK NOW—Once a team of paddlers has made it this far over the Martintown dam there is only one way to go. But several of the 72 who chose this route must have wished they could turn back. Being laced with freezing water and gale force winds is a strange way to spend a Sunday afternoon. However 103 entrants saw fit to face the chilling spray from St. Andrew's to Williamstown in the annual canoe race. The team of Brian and Mike MacMillan of Ottawa continued on from the dam to capture second place over all.
—Staff photo

Calf club met at Sandringham

The first annual Sandringham calf club meeting was held April 5th. The meeting at the Sandringham school house. Twenty-two members are enrolled.

The leaders of the calf club are Douglas McLennan and Rene D'Aoust.

Bill Vanloo, the new associate agricultural representative of Stormont, attended this meeting.

During the meeting we selected our first rotating president who is Louis Legault; secretary Gary Jans; news reporter Diana Vander Wielen. Our youth council members are Doreen Jans, Jim Cummings. We also selected chairman for the float who is Guylaine Thauvette, and for the exhibit. Alain Legault. Patti Campbell and Annette Baas are in charge of the lunches after the meeting. The next meeting will be held May 11th at the farm of Jim Campbell.

AUCTION SALE

FARM MACHINERY, SHOP EQUIPMENT, FURNITURE, ETC.

The undersigned will offer for sale by public auction at SOUTH END OF THE TOWN OF ALEXANDRIA OPPOSITE GLENGARRY TRANSPORT

Saturday, April 16

AT 1:00 P.M.

Auctioneer's Note: Anyone interested in financing machinery—a representative will be in attendance at auction.

Reason for sale, moving to Western Canada
TERMS—CASH
MANSEL M. HAY, Auctioneer, Dalkeith. Tel. 874-2597.
ALASTAIR MacKENZIE, Prop., Alexandria, Tel. 525-3360.
15-1c

COMPLETE FARM DISPERSAL

PUREBRED AND GRADE HOLSTEIN CATTLE, FARM MACHINERY, MILKING EQUIPMENT, ETC.
The undersigned will offer for sale by public auction at Lot 21, Con. 4, Township of East Hawkesbury, 2 miles west of St. Eugene, 7 miles east of Vankleek Hill, 3 miles east of Barb exit off Highway 417

Thurs., April 28th

11:00 A.M.
Reason for Sale: Ill health
Lunch will be available

LIVESTOCK: 100 head of choice purebred and grade Holstein cattle consisting of 50 milk cows; 17 heifers bred for fall; 14 heifers, 1½-yrs.-old, open; balance of cattle 1 year and under.

AUCTIONEER'S NOTE: This is an exceptionally good herd of cattle in top condition, approx. 50% are purebred registered, balance are recorded under the N.I.P. program. Cattle have all been blood tested prior to the auction and will be pregnancy tested and classified before sale date. This herd is on D.H.I.A., herd average 12,400 lbs. with 3.7 B.F., B.C.A. 115-115, with individual records of 20,000 lbs., 4.3 B.F. This herd is bred for year round production. These cattle are off E.B.I. sires and also bred back to unit sires.

MACHINERY: Int. diesel tractor, No. 766, dual wheels, 92 h.p., with cab, AM-FM radio, 440 hrs. work; Int. No. 454 diesel tractor with loader, 1600 hrs. work; Int. Farmall C tractor with side mounted rake; Int. disc drill semi-mounted seeder, 13 runs, 2 boxes; chain harrows; fertilizer spreader, 3-pt.-hitch; Int. No. 230 self propelled swather, 10 ft.; 3 rubber tired wagons and racks; bale elevator, 32 ft.; Massey F. No. 12 hay baler; Int. No. 570 manure spreader, 300 bu. cap., tandem wheels, double apron, like new; Int. trip beam plow, 4-furrow, 16 inch bottom; Int. No. 470 tandem wheel discs, 12 ft. wide; Int. No. 720 plow, semi-mounted, 4-furrow, 18 in. wide bottom, like new; New Holland super 717 corn harvester, 2-row with pick-up, 1-yr.-old; John D. No. 210 self unloading forage wagon, 3 beater; Kasten self unloading forage wagon, 3-beater, both wagons are 8-ton capacity with adjustable poles; Kools ensilage blower, 48 in., 35 ft. pipe and hood; Calsa weed sprayer, 100 gal.; Refeeder, 20 ft., 1-yr.-old; Dion harvester, single head, used 2 yrs.; Int. harrow, 20 ft. wide; Butler silo unloader, complete with hyd. winch, adjustable 16 to 20 ft.; Patz silo unloader, both 2-yrs.-old; Patz conveyor, 20 ft., 1-yr.-old; 35 tons of fertilizer, 15 tons of ammonia nitrate, 10 tons of 23-23, 10 tons of phosphorus and potash; 1967 truck, ¾-ton capacity.

DAIRY EQUIPMENT: Dari Kool Beaumatic stainless steel pipeline for 45 cows; Meulleur bulk tank, 55 can cap., automatic wash; double sink; 3 De Laval milker pails; all milking equipment. Most of this machinery was bought new within the last 2 years. Plan to attend early as machinery will sell sharp at 11 a.m. No small items. Cattle will sell at approx. 2 p.m.

TERMS—CASH
CERTIFIED CHEQUE OR BANK REFERENCE
With the exception of heavy machinery which will be 1/2 cash, balance 6 months, credit upon furnishing approved joint notes bearing interest at 8%. Anyone desiring credit on machinery, please contact proprietor 4 days prior to auction date.
MANSEL M. HAY, Auctioneer, Dalkeith, Ont. Tel. 874-2597.
HARRY WILLEMS, Proprietor, St. Eugene. Tel. 674-5762.
15-1c

G. J. RENT-ALLS

Home 874-2304
Alexandria 525-2555
"We Rent Almost Anything"
Now is the time for garden tilling

Roto Tillers

1 hr. $6.00; 2 hrs. $8.00
3 hrs. $12, 1 day [24 hours] $20
15-1c

RIBSTONE SILO For Hay or Corn

Ribstone Silos are constructed of patented, overlapped, concrete stones (steel reinforced). Only ribstone joints are cemented inside and outside.

New Cropstore
Sealed Storage Silo
Unmatched Qualities
BUTLER SILO UNLOADERS
3 cable suspension
Future for Future
Butler outclasses them all.

LEO LAUZON
Authorized Dealer
SALES and SERVICE
85 St. George St. W.
Alexandria
525-1937 or 525-2629

AUCTION SALE

MACHINERY, FURNITURE

LOT 19, 5th CONCESSION LANCASTER
1 mile east of North Lancaster,
5 miles west of St. Telesphore

Saturday, April 16

11:00 A.M.

TERMS: CASH
MARCEL MAJOR, Auctioneer, N. Lancaster. Tel. 613-347-2955
LUDOVIC ROZON, Proprietor, RR1, N. Lancaster, Ont.
15-1c

AUCTION SALE

ANTIQUES, FURNITURE
GLEN NEVIS PARISH HALL
3 miles northeast of North Lancaster
2 miles west of Dalhousie Station

Saturday, April 23rd

12:30 p.m.

Electric stove and refrigerator, 2-piece chesterfield set, sideboard, bureaus, commodes, brass bed, box stove, assorted chairs, drop-leaf table, rocking chairs, kitchen table and 4 chairs, beds, oil lamps, clock, mirrors, hall rack, tools, frames, iron pots, dishes, and many other articles.

TERMS—CASH
MARCEL MAJOR, Auctioneer, N. Lancaster. Tel. 613-347-2955.
M. ALLARD, Proprietor.

AUCTION SALE

FURNITURE AND ANTIQUES
in the Village of Avonmore, on Railway Street,

Saturday, April 23rd

at 1 p.m. sharp

Table and 4 chairs, portable 11" TV, new 8 cu. ft. freezer, buffet, 2 press back chairs, 2 press back rockers, music cabinet, 2 fern stands, platform rocker, swivel chair, floor lamps, table lamps, chord organ, chesterfield suite, picture frames, office desk, record player, washstands, new Westinghouse fridge, 3 end tables, 1 coffee table, 2 rugs, GE stove, mantle clock, commode set, 2 beds, 2 dressers, spin washer, electric lawn mower, Aladdin lamp, step ladder, violin and case, garden tools, antique cups and saucers, good dishes, plus many pots and pans and odd dishes.

TERMS—CASH
MURRAY BLAIR, Auctioneer, Avonmore, Ont. Tel. 346-5568.
MRS. NELLIE McKINNON, Proprietor, Avonmore, Ont.
15-1c

EVENING AUCTION SALE

OFFICE FURNITURE and HOUSEHOLD EFFECTS
In the Village of St. Andrew's West, behind Labelle's Store

Wednesday evening April 20th

beginning at 6:30 p.m.

Oak desks, oak desk chairs, oak index filing cabinet, metal sectional index filing cabinets, 9 chrome waiting room chairs, four oak dining room chairs, medium size pine cupboard, tables, 6 dining room chairs. Other articles include 2 rock maple desk sets, complete with chair, bar with 4 stools, kitchen sets, chest of drawers, tables, chairs, pine box, some dishes.

Auctioneer's Note: Office furniture from the office of Dr. Crewson [retired], in excellent condition.

TERMS—CASH
HAROLD BROWN, Auctioneer.
15-1c

AUCTION SALE

FARM TRACTORS and FARM MACHINERY,
the property of Leo Gaucher
1 mile west of the village of Lancaster, on County Rd. 17

Saturday, April 16th

1:30 p.m.

1, 1256 International tractor, 115 hp; 1 656 International tractor, 167 hp, hydro static with cab; New Idea Uni-system harvester "diesel"; 3-row New Idea picker-husker for aforementioned; 1 International 6-row cyclo corn planter; 3 forage wagons complete with boxes; 1, 14-ft. disc, Kraus; Calsa sprayer; John Deere rotary brush cutter; 42-ft. hay elevator; Dion forage blower; snow blower; 3 wagons complete with gravity grain boxes; 2 tractor tires 15.5x38; 2 lick tanks, 1 100-gals., 1 200-gals. Other articles and added consignments including manure spreaders, forage blowers, etc.

TERMS—CASH
R. HAROLD BROWN, Auctioneer. Tel. 932-7925.
LEO GAUCHER, Proprietor.
13-15c

Ontario Hydro

PROPERTY FOR SALE

TOWNSHIP OF EAST HAWKESBURY

Ontario Hydro is offering for sale a parcel of land situated in Lot 1, Hawkesbury Gore and Part Lots 1 and 2, B.F. and Concession 1, in the Township of East Hawkesbury, southwest of the Village of Point Fortune having a frontage of about 1500 feet on Diversion and Public roads, containing approximately 48 acres.

The purchaser at his own expense will be required to obtain consent to the separation pursuant to the provisions of the Planning Act R.S.O. 1970 and amendments thereto and also must furnish survey plans and description suitable for inclusion in the Deed of conveyance.

Further information may be obtained by writing to Ontario Hydro, 420 Dundas Street East, Belleville, Ont. Attn: Mr. P. L. Fodor, telephone: 968-6721. Offers to purchase must be submitted in a sealed envelope addressed as follows:
W. E. Raney, Secretary
Ontario Hydro,
700 University Avenue
TORONTO, Ontario.
M5G 1X6

and marked:

TENDER FOR EAST HAWKESBURY-512

and must be received by the Secretary no later than 4:00 p.m. Daylight Saving Time on May 10, 1977.

Offers to purchase must also be accompanied by a certified cheque payable to Ontario Hydro for at least 3% of the amount of the offer. Cheques will be returned to the unsuccessful bidders.

Offers submitted must allow until June 7, 1977 for acceptance or rejection and must not be withdrawn until after that date.

The highest or any offer not necessarily accepted.

W. E. Raney, Secretary
15-2c

Elgin TV Clinic Ltd.

gives you good reasons for renting

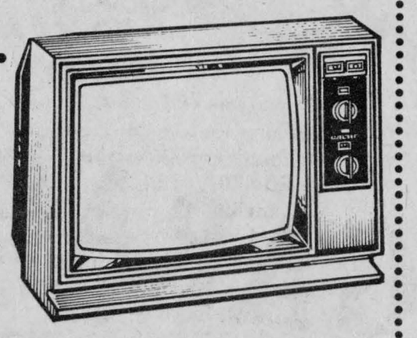

For Immediate Installation
Call
525-1204
15 Elgin St. West
ALEXANDRIA

The Elgin rental system lets you beat the high cost of buying and servicing color TV!

- ☐ You have no big cash outlay
- ☐ You avoid costly finance charges
- ☐ Rental service is fast—and free
- ☐ Rental rates feature anti-inflation freeze

Everybody should have color TV—and Elgin is helping it happen.
14-3p

Simpsons

BEE-UTIFUL BARGAINS ARE BLOSSOMING FOR YOU.

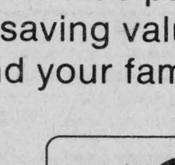

GIVE US A BUZZ-Z.

DON'T MISS

SIMPSONS GREAT MAY SALE

IT'S A HONEY!...

Simpsons biggest sale of the spring season, April 21st to May 7th. At all 4 Simpsons Stores in Montreal.

Be sure to get your copy of Simpsons 56 page bilingual circular. It's packed with scores of money saving values for you, your home and your family.





PHONE 525-3214 NOW

for your copy, then place your order at the same number, or in person at your Sears order office.

15-1c

Neighborly News From Round the County



Laggan

Mrs. Alex MacCuaig
525-3317

Mr. and Mrs. Arthur Franklin visited last week with Mr. and Mrs. Doug MacLean and family, Athens.

Mr. and Mrs. D. Dolson and Ross, Chatham, spent the weekend with Mrs. Neil J. MacLeod, and Mr. and Mrs. R. D. MacLeod and on Sunday they were accompanied back by Mrs. Neil J. MacLeod.

Bevans MacMaster, Toronto, and Beth MacMaster, Ottawa, were with their parents Mr. and Mrs. D. J. MacMaster for the holiday weekend.

Mr. and Mrs. Jackie McRae and family, Ottawa, spent Easter weekend with his parents Mr. and Mrs. John D. McRae.

Guests of Mrs. Herbert Goodman on Sunday were Mr. and Mrs. Albert Bray and family, Greely.

Visitors on the weekend with Mr. and Mrs. Arthur Franklin were Mrs. W. J. MacKinnon, Maxville, Hugh A. MacKinnon, Ottawa, Mr. and Mrs. Bill Franklin and family, Osgoode and Mr. and Mrs. Archie MacRae.

Phyllis MacMaster, Toronto, spent the holiday with her parents Mr. and Mrs. D. E. MacMaster.

Mr. and Mrs. Hughie MacDonald, Ewen and Glenda, Toronto, visited Mrs. Albert Lasalle, Mrs. Dougie MacDonald and other members of the family on the weekend.

Glen Sandfield

Mrs. Lorna Chapman
874-2408

GLEN SANDFIELD UCW DECIDE ON PROJECTS

The United Church Women met last Wednesday afternoon at the home of Mrs. Roy MacMillan. Mrs. C. Chapman led the devotions and opened with a call to worship and a prayer. Mrs. A. MacRae had the responsive reading.

As there is no musical instrument at Mrs. MacMillan's home, the accompaniment for the hymns had been previously taped at the church by Mrs. A. MacLennan.

The Old Rugged Cross was sung by Mrs. C. Chapman and Mrs. A. MacLennan, followed by readings by Mrs. M. MacCaskill, Mrs. Wm. MacLennan, Mrs. S. Nixon, Mrs. A. MacLennan and Mrs. A. MacRae.

The text was from 1 Corinthians. "Turned off by the Cross" was the meditation, and was taken from a sermon by Rev. Oswald Hoffman. A different look at the Easter story, and the way some moderns look at the events that passed at the time of Christ's trial, death and his resurrection, and what it means to Christians today.

Mrs. Wm. MacLennan suggested we meet at her home for the next meeting. For some material for the coming meeting, we were asked to bring past copies of The Observer and chose pertinent articles to discuss and read together. Mrs. A. MacRae is to order the mandates, which are to be brought to each meeting to be shared by all.

Notice was given by the president of the upcoming Presbyterial in Spencerville on the 20th of March, also that there will be a bus leaving the Church on the Hill that morning. We have chosen a child from Costa Rica and the forms are to go in the near future.

The tea will be held on May 28. There will be a display of handicrafts, and a home baking table as well as the lunch table. Time 2 p.m. at the hall, but final plans are to wait until the next meeting.

Mrs. MacRae had received a letter from MacDonald House in answer to our inquiries, enclosing a resume of programs and information about where to send the donations.

It was decided to forego the painting of the church this year, but to settle for some interior work, so the windows and the floor will be done, and the committee will have to choose someone to do the door as the painter has already been found.

Mrs. A. MacLennan had samples of hasty notes and Christmas cards to be printed with the church photograph and Mrs. S. Nixon thought that she had a nice view that would be attractive. All agreed this would be a good project and orders flew thick and fast for them as all of the ladies seemed to be very enthusiastic about them.

A lovely lunch was served by the hostess and a social hour followed.

Long service counties roads

The retirement of a Martintown man, Linden Urquhart, from the United Counties roads department took place in early April.

Mr. Urquhart joined the road department on July 2, 1931, and except for serving in the Royal Canadian Air Force from March, 1942, until September, 1946, has been with the department since.

On retirement he was accounting and senior clerk. He began his service with the counties under the late Joseph Cameron as county engineer and served with Allan Ferguson and the present road superintendent and engineer Donald McDonald.

Mr. Urquhart was honored by his fellow workers, retired staff members and county officials who gathered at the county buildings Wednesday afternoon to recognize his long service to the United Counties.

Glen Norman area resident dies in 61st year

Euclid Larocque of Glen Norman, died Saturday, April 9th at the Glengarry Memorial Hospital after having been sick for the past four weeks.

In his 61st year Euclid was born in Glen Robertson. He was the son of the late John Larocque and Elizabeth Poirier.

He is survived by his wife, Flora Dupuis, one son Raymond, and three daughters: Mrs. (Dorothy) Jean Paul Levert, Alexandria; Mrs. (Madeleine) Raymond Theoret, Alexandria; Mrs. (Lorraine) Denis Menard, Glen Norman.

He is also survived by 11 brothers and sisters: Real of Ottawa, Mrs. (Dorene) Lucien Theoret, Alexandria; Mrs. Florence Dumouchel, Alexandria; Mrs. (Rita) Joe Freund, Montreal; Mrs. (Millie) Jack Reid, Alexandria; Achille, Montreal; Emmanuel, North Lancaster; Mrs. (Laurande) Ian Sim, Osgoode; Jean-Lucien, Glen Robertson; Mrs. (Giselle) Maurice Welch, Cornwall; and Bruno in Granby.

Euclid had been a well known fiddler of the area having played the instrument since the age of 10. He farmed in the area for all of his adult life and for many years operated a white-wash business.

Funeral services were held Tuesday, April 12, at Sacred Heart Church, with interment in the parish cemetery.

Bridge results

Winners at bridge on April 6th were: 1st—Audrey Blair and Joan Richard; 2nd—Alex Cardinal and Jim Dorsey; 3rd—Ray and Robert Lemieux; 4th—Aretha Charlebois and Jack Raymond; 5th—Fred and Muriel MacLeod from North Vancouver.

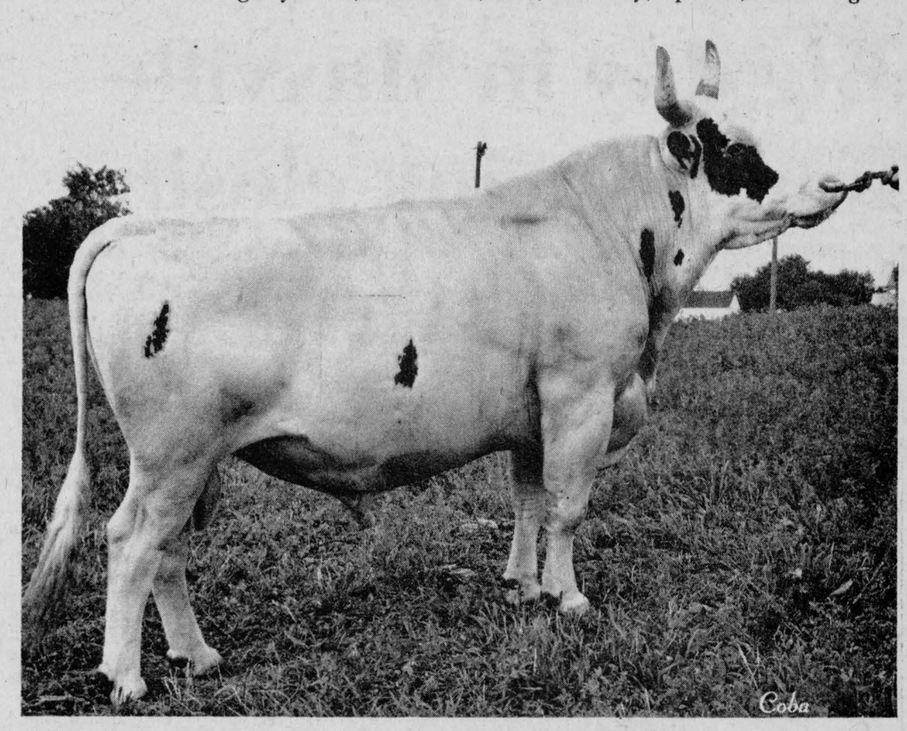

CUMMING BRED GLENGARRY FANCY BOY

Area bred bull sired highest producing Ayrshire in the world

A daughter of Glengarry Fancy Boy has accumulated a world high in lifetime production, according to a news release by the American Ayrshire Association of Brandon, Vermont.

Middle Brook Fancy Madge has accumulated lifetime production to March 12th, 1977 of 279,844 lbs. of milk and 10,670 lbs. fat in 4,592 days. And she is still milking.

The previous champion lifetime producer was an Ayrshire in Finland.

Glengarry Fancy Boy was sold as a calf by Cumming Bros. of Lancaster to Paul McDonald of Princeton, Illinois, where he sired an outstanding group of uniform daughters that went on to be the dams of the best Floyd Royal daughters, some which produced in the 20,000 lb. bracket and classified up to 96 points.

Fancy Boy was later sold to Central Ohio Breeding Association and his proof on 585 daughters averaged 10,939 lbs. milk and 416 fat.

Fancy Boy is a paternal brother to Shirley Ura, Excellent 2 star that was Canada's first 200,000 lb. Ayrshire in the Cumming's herd. Both were sired by Glengarry White Pansy's Burton.

Raisin River Refinishing

Stripping and refinishing on all types of furniture

Antiques completely restored

Touch-ups

Pine and hardwood floors refinished

Prop. Wayne MacDonell 528-4639



NOTICE
TOWNSHIP OF KENYON
RE RUBBISH and GRASS FIRES

The residents of Kenyon Township are once again reminded that according to By-law No. 496-1972, all costs for Fire Services re "Rubbish and Grass Fires out of control" are the responsibility of the person starting same.

This by-law has been enforced and costs have been collected.

Signed: S. O'Connor, Clerk-Treasurer. 15-1c

NOTICE
TOWNSHIP OF KENYON
DOG CONTROL

The Council of the Township of Kenyon is requesting all persons to keep their dogs under control, as we are contemplating hiring an Animal Control Officer who will be authorized to pick up and impound any dog running at large or harbored by any person.

Dog Tax for the year 1977 is now due and our Collector is now collecting same.

Signed: S. O'Connor, Clerk-Treasurer,
R.R. 5, Alexandria, Ont. 15-1c

HOLY BIBLES
and Hymn Books
KYTE'S 217 Pitt 15-2c

Menard & Son
ELECTRIC MOTOR REPAIRS
11 Mill Square Tel. 525-2173
(Formerly Ouellette's Repair Shop)
Service of water pumps
Repair of Sunbeam cow clippers
Sales of Jacuzzi and Beatty jet pumps
51-tf

NOTICE
TOWNSHIP OF KENYON
BUILDING PERMITS

Building permits for the Township of Kenyon may be obtained from our Building Inspector,
Ritchie Warren, R.R. 2, Williamsburg, Ont.
Phone 613-543-2608

Mr. Warren will be at the Township Office, Greenfield, Ont., every Tuesday from 12 noon until 1:00 p.m. Tel: 527-2090.

Signed: S. O'Connor, Clerk Treasurer 15-1c

GM

EVERY PARTS ORDER PLACED AT ROY'S IS TREATED AS AN

EMERGENCY

Extra attention given to service station, garage and fleet owners.

TEL. 613-525-2300

Open until 6 p.m. Mon to Fri., Sat. until 12 noon

ROY'S GARAGE
(GREEN VALLEY) LTD.
GREEN VALLEY, ONT.

GM

ALEXANDRIA LIONS 300 CLUB

DRAW #15
'249 Janet Graham
148 George Shoniker
232 Roger Lemieux
228 Bob and Laurette Joly
113 Brian Sabourin

K of C

BINGO
EVERY SUNDAY
K of C Hall Alexandria
Admission 50c—3 for $1.00
Regular Games $10.00
JACKPOT $190
EVERYONE WELCOME
DOORS OPEN AT
7:00 P.M. SHARP

STORMONT, DUNDAS & GLENGARRY COUNTY BOARD OF EDUCATION

In light of the strike action now being experienced in all secondary schools under the Stormont, Dundas and Glengarry County Board of Education, the Board wishes to make known to all students affected, and their parents, the following arrangements:

1. **Students are encouraged to engage as much as possible in independent studies. Although we will endeavor to assure that no student loses credit and/or his year due to the strike, we would still advise independent study so that no student falls too far behind. Parents are asked to assist their son/daughter in any manner possible.**

2. **All secondary schools will remain open and transportation will run normally.**

3. **Any student who wishes may obtain an outline for his/her particular course through the principal of the school. If needed, further materials to assist the student with his studies are also available on request to the principal.**

4. **School LIBRARIES will remain open and students will have the use of all materials contained in these libraries. However, priority for library use will be given to Grade 12 and Grade 13 students. In addition, other areas of study may be provided in each secondary school, according to need and individual circumstances.**

5. **Unfortunately, we must limit the use of such areas as gyms, labs and shops, due to the fact that we do not have adequate supervision to ensure proper safety.**

6. **Any student who is pursuing independent study and who requires assistance is encouraged to seek out assistance within his community, and to call upon senior students for tutoring. This is not to say, however, that those who cannot find this type of assistance will be penalized; they need only contact their principal who will assure that some form of assistance is both found and provided.**

7. **We also have had assurance from the Council of Universities that senior students will be considered and admitted on the basis of their marks submitted at this time. We still, of course, encourage independent study to make sure that you do not fall behind students in other jurisdictions, but can at least assure you that no penalty will be imposed on students seeking admission to post-secondary institutions. We also have assurance that senior students seeking admission to community colleges will receive the same consideration.**

If any questions remained unanswered, or if any student or parent has concerns which have not been attended to, he/she is encouraged to contact his school principal or the Board Office at 933-6990.

T. R. Leger
Director of Education

Rudolph Villeneuve
Chairman of the Board
15-1c

Thrifty Dinner for $1.00

Two days only!

APRIL WEDNESDAY 20

APRIL THURSDAY 21

REGULAR: $1.55

WEDNESDAY & THURSDAY $1.00

SAVE 55¢

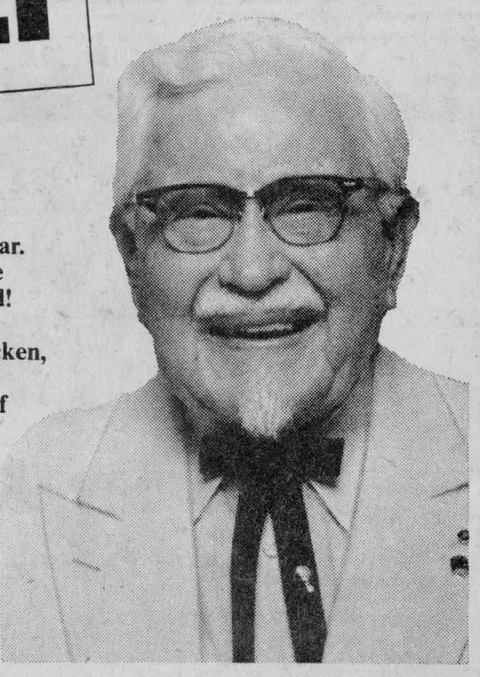

Circle your calendar right now. Because for two days only you can pick up Colonel Sanders' Thrifty Dinner for just one dollar. It's chicken the way you and the family like it, finger lickin' good! The Thrifty Dinner contains 2 pieces of Kentucky Fried Chicken, Golden Brown French Fries, Creamy Cole Slaw and a slice of Grecian bread.

Kentucky Fried Chicken®
A CANADIAN COMPANY
Colonel Sanders' boys and girls make it "finger lickin' good."

Scott's chicken Villa®
OVER 100 LOCATIONS IN ONTARIO—SEE YOUR PHONE BOOK FOR THE ONE NEAREST YOU.

16'x32'x8' deep in-ground. Jacuzzi sand filter with new fiberglass pump, vacuum set, leaf skimmer, water test kit, wall brush, thermometer, rope floats, hooks, ladder. 6' fiberglass diving board, closed base, PH up, PH down, algaecide, chlorine. The sum of $4,125, installation and tax included. We also have our water tanker of 2,000 gallons.

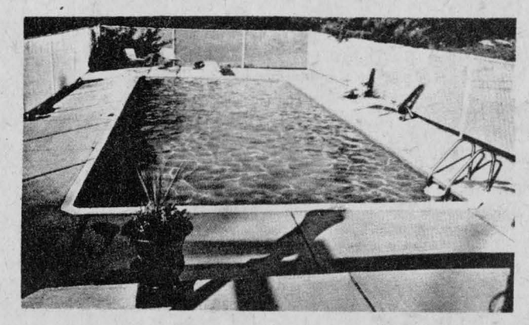

HOURS:

Monday-Saturday 8-8

Sunday by appointment only

GREEN VALLEY SWIMMING POOLS LTD.

ANDRE LALONDE, prop.

Green Valley **Tel. 525-3743**

15-1c

Big day in Maxville to mark rink closing

Providing the weatherman co-operates, and he usually smiles with the skirl of the pipes, this Saturday in Maxville should be a carbon copy of a mini Highland Games day. Throngs of visitors, especially sport fans returning home to celebrate this important weekend, will wend their way to the village and join the overflow crowd.

Mixed feelings will prevail. A note of sadness by an older generation about to witness the end of the town (Jubilee) rink. However, acknowledging that time marches on making landmarks like the rink only a treasured memory, the same generation will join the younger citizens and share their delight in the unveiling of a new community centre plan proposed by the civic leaders of Maxville, Roxborough and Kenyon.

To commemorate this day and make it part of the Glengarry heritage a lengthy program of entertainment has been drafted by Chairman Larry Baker and his hard working committee.

On this special occasion the Glengarry pipe band will be divided into two groups. The time schedule calls for the first pipe band to lead the parade, leaving the south end of Main street at 10:30 a.m. Following behind will be the girl guides, cubs and scouts. District minor hockey teams will be wearing their identification sweaters. They will be joined by Maxville minors and juniors. The public schools, including Laggan, the figure skating club and broomball players will be among the marchers.

The Cornwall "Rubber Boot Float," a string band, will lead the next entries featuring the Antique Car club, Cornwall Shriners' float, fire department, Moose Creek "Old Timers" and their Voyageur hockey team. The latest car models and farm equipment will add further color. George Hope of Glen Robertson, is bringing his four-horse hitch and will be transporting players around town.

The traditional OPP motorbike escort will signal the approach of the honored guests headed by the second pipe band. Finally the Millionaire players and executive who made this day possible. The Jubilee rink would have been just another of the ordinary mill run variety arenas dotting Canada if it hadn't been for those talented players and capable management.

They will be paraded along Main, west on Alexander saluting the Jubilee rink, then south to the Community hall. The Millionaires and guests will be piped back to the rink where they will be introduced to the fans.

A mid-day "brunch" will be served in the Community hall until 2 p.m. The next few hours will be sort of open house providing an opportunity for old friends and fans to meet the guests of honor and reminisce of hockey incidents almost 40 years ago. During this time the OPP will have their famed dog Gunner display his intelligence and training for police duty.

Maxville Reeve Hubert Quart will host a civic reception and dinner honoring the Millionaires and invited guests at the King George Hotel from 5 to 7:30 p.m.

The final hockey game to be played in the Jubilee rink will get underway at 8 p.m. This will be a challenge game featuring the Maxville Flames (Fire dept.) vs the Maxville Old Timers.

Following the game a fitting farewell will be paid this venerable building as the doors are locked for the last time.



GAVE IT UP GRACEFULLY—Denis Vaillancourt, President of Alexandria Richelieu, presented the trophy to Marcel Ranger, President of Alexandria Lions, winners of the 16-team inter-club mixed bonspiel held at the Alexandria Curling Club.—Staff photo

Glengarry crafts plan spring sale

Nature once again announces the season of Spring to our area in repetitive, perhaps, but ever magical wonderment. The tiny 6-inch tree swallow, after spending the winter in Cuba, has flown over 1,500 miles, and is in our midst again.

The Glengarry Crafts, not to be outdone by the tree swallow, is providing a superb Spring Craft Sale. The event will be held at the Church of the Good Shepherd, 506 First Street East, Cornwall, on Saturday, April 23, from 10:00 a.m.—5:00 p.m. Many members of Glengarry Crafts will be on hand and will be happy to discuss their work with visitors and customers.

There will be interesting and unique handcrafted items such as jewellery, tole paintings, wall hangings, photography, woodworking, candles, weaving, crochet, knitting and macrame. Not to be missed is basket weaving (including chair seats), etc. by Charles Kinloch and the pottery of Mrs. Anne Devent; delightful to the eye of the artistic crafts-minded person. This promises to be one of the finest craft sales in the area and a warm welcome is extended to all.

Enjoying outdoors as guide

A former Alexandrian, Gilbert Lauzon of Alliston, Ont., is enjoying the outdoor life as an Ontario fishing and hunting guide. Equipped with a 25-foot Deep-V Grew boat and a complete line of fishing tackle he makes Lake Simcoe his stamping grounds but also flies in parties to the Northwest Territories on fishing and hunting trips.

Gib has formed an Ontario Charter Boat Association and as a member of a professional fishing team he takes part in all major fishing derbies in Canada and the U.S. In August he will be flying to several lakes in the Northwest Territories to perform tests with fishing sonographs and Big Jon down-riggers.

He is a son of Mr. and Mrs. Alex Lauzon of Alexandria.

Dunvegan WI met at Laggan

On March 31st, Dunvegan WI met in Laggan Public School with the president, Mrs. Dan MacRae in the chair. The motto "The great thing in life is not so much where you stand, as in what direction you are moving" was commented on by Mrs. Mack MacRae. Members, bring to April meeting your written thoughts on "What Dunvegan WI is." Roll call was an exchange of cultural material.

A minute's silence was held in tribute to the late Mrs. Wm. Chisholm, a valued member.

Mrs. Wm. Calder will attend the May Officers' Conference in Waterloo.

Food Forum at Green Valley will be held April 21. Achievement Day for 4-H will be April 30th at Glengarry District High School. The Pembroke Rally on June 15th was discussed.

Miss O. Ferguson reported on District meeting. A donation was sent to Erland Lee Home.

Mrs. Leslie Clark, Convener of Education, introduced her guest speaker, Kent MacSweyn, principal of Laggan school. His topic "Education as it is and Was" was most helpful and informative. He stressed that children are not all prepared to learn at the same time.

After a pleasant tour of the schoolrooms, a social hour was spent, hostesses being Miss O. Ferguson and Mrs. J. W. Fraser.

Another $200 million dairy subsidy announced

Agriculture Minister Eugene Whelan announced a new federal policy Monday which will increase the store price of butter by 10 cents a pound and cost taxpayers an additional $200 million in subsidies to farmers.

Whelan said the "modest increase" for butter was justified in order to provide Canada's 80,000 dairymen with a better standard of living.

The new policy, effective last Friday, governs farmers who produce the milk used to make skim milk powder, butter and cheese.

Ottawa will spend a record $477 million to subsidize the dairy industry in 1977-78. The new policy represents a major initiative by the government to bail out the financially-troubled industry.

The announcement was welcomed in the Commons by spokesmen for all parties. The policy is in sharp contrast to last year's when the surplus-burdened farmers were ordered to cut production by 18 per cent.

A debt of $152 million as of March 31, accumulated by the industry due to export losses suffered during the last 12 months, is to be written off by the federal government.

SPROULE

POWER LINE CONSTRUCTION REG'D.

We have all the equipment necessary

for installation of poles
and power lines, above or below ground
or repairs to lines already installed.

Also install outdoor lights,
cut and trim trees.

Call for free estimates.

Edwin Sproule, RR1, St. Eugene

674-5491 15-1p

Glengarry Meat Packing
ABATTOIR
Tel. 347-2616 North Lancaster

Steer beef side 250-300 lb average	lb	.79
Steer beef hind with rib cage 200 lb. average	lb.	.99
Young cow side	lb.	.65
Cow hind with rib cage	lb.	.85
Young pork side	lb.	.72
Economy pork Call for prices		
Pork loins 12-15 lbs. average	lb.	1.15

life

The above prices include cutting and wrapping
All meat government inspected and approved
P.S. Pick up available for pork and beef
PLEASE TAKE NOTICE we are now equipped to make HAMBURG PATTIES 15-1c

TAKING A TRIP!
You Need The New
Rand McNally
Road Atlas
for 1977
Just out—and it's a dandy— it shows all the Highways of Canada United States and Mexico
KYTE'S
217 Pitt St., Cornwall 15-1c

SHEET MUSIC
and music folios 15-3c
KYTE'S 217 Pitt, Cornwall

Gerry Dextras
BOOKKEEPING SERVICES
INCOME TAX RETURNS
45 Main St. N., Alexandria
Tel. 525-3353 4-tf

ST. AMOUR LANDSCAPING
BACKHOE SERVICE

Sodding - Cedar Hedges - Top Soil - Sand - Gravel
Septic Tank - Ditch - Culverts
Tel. 525-3305 14-3p

The St. Lawrence Parks Commission
GARBAGE COLLECTION

SEALED TENDERS, marked clearly on the outside as to contents will be received at the Head Office of the Commission [Box 740, Morrisburg] until:

4:30 P.M. E.S.T., Wednesday, April 27th, 1977

for the collection and disposal of garbage from all designated pick-up points within Raisin River Campsite, on Mondays, Wednesdays and Fridays of each week from July 1st, 1977 to September 5th, 1977 [inclusive].

Each tender must be accompanied by a certified cheque or money order in the amount of $100. Unsuccessful bidders will have their deposits returned. The successful bidder will receive his deposit back at the end of the contract period if he has rendered satisfactory service. Additional information may be obtained by calling 543-2951.

The Commission reserves the right to reject any or all tenders and the lowest tender will not necessarily be accepted. 15-1c

JOANETTE'S
Custom Meat Wrapping
TEL. 525-3583
WE CUT and WRAP MEAT
To Your Specifications
OPEN ALL DAY
and EVENINGS till 10 p.m.
Storage facilities to age your beef
2 miles west of Alexandria
on Highway 43
Mrs. Guy Joanette, Prop. 26-tf
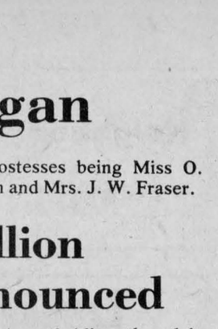

ENTERTAINMENT
Every Friday, Saturday and Sunday
CENTRAL HOTEL
ST. POLYCARPE
Every Friday night will be amateur night
Prizes $15, $10 and $5
Finalists will present competition on
November 15th
with 1st prize $100, 2nd prize $50, also trophies
Starting Wednesday, April 27th
Entertainment each Wednesday
from 7 to 12 p.m. 15-3c

John Allan Cameron

Saturday, April 23rd
St. Lawrence College, Aultsville Theatre
Showtimes 7:30 p.m. and 10:00 p.m.
Tickets $4 advance $5 at the door
Advance tickets available at Theatre Box Office and Cornwall Audio , 215 Augustus St.
Mike Anthony Production 15-2c

Education Week in Ontario is April 17-23.

Here's how you can find out more about your child's school.



Now is a good time for you to become personally acquainted with your local school.

During Education Week, stop in for a visit and discover what your children are learning. Get to know the principal and teacher. Find out more about the activities.

While you're there, ask about the new "community school" concept which invites participation by parents in making the local school something of a community centre for neighbourhood activities and programs. "Community school" is an idea developed by your Ontario Ministry of Education and is a partnership of school and community—people working together for everybody's sake.

If you would like a free copy of our book about community schools, "Open Doors: A Community School Handbook"—in English or French—write to:

Curriculum Branch
Ministry of Education
Mowat Block
Queen's Park
Toronto, Ontario M7A 1L2

Thomas Wells, Minister of Education **William Davis, Premier**

Province of Ontario

No evidence of wrongdoing

The report of council's Fire and Light Committee was further discussed last week at a meeting of representatives of the committee and the fire brigade.

The firemen accepted the report as presented to council recently, the only alterations being in the section covering monetary compensation. It was to be considered by council at Tuesday's meeting.

Recommendations of the report were published in a recent issue and the body of the report is covered here at the request of firemen. It reads:

This report is submitted to Town Council after a review of the Alexandria Fire Department by the Fire and Light Committee. The report was initiated after the Fire Chief had presented his annual Department report (1976) which included a recommendation that three volunteer firemen be released because of poor annual attendance at meetings et al. One of the three men named wrote to Council requesting an investigation of the whole matter be made. The Fire and Light Committee (1976) felt that the Committee named for 1977-78 should make an inquiry. This is our report.

As in many situations, a little study of the department and its personnel, in focus of policy and administrative procedures, would indicate to any observer that this is not a "good guy vs bad guy situation." Numerous factors are involved, and the most important one is the following: the expectations for a voluntary Fire Department are just as high as for any regular Fire Department of larger centres, yet the code of discipline that is absolutely necessary is very difficult to maintain consistently in volunteer forces.

This factor of discipline focuses especially upon the incumbent Fire Chief. More by insinuation, rather than direct attack, over a period of time, many opinions were expressed privately about the dictatorial regime that existed for some time. Actually the role of the Fire Chief must be viewed in two different contexts: first, in the scene of active duty and, second, as any other member in training and social contact.

In the first context, not one single critic questioned the leadership, the courage, nor the efficiency of the Chief in the line of duty. In fact, to a man, all present firefighters and every former fireman consulted agreed that the present Chief was an outstanding fireman. He never ordered his men into a dangerous situation; he led them in, if they had to go in!

It is in the second context, however, that criticism apparently existed: re: some departmental practices and personnel relations, etc. Manipulative department practices, favoritism, acceptance of "cliques" and other unfavorable allegations had been made in private conversations over a period of time. In our opinion, not one serious allegation could be uncovered. It is true that there were some problems cited but these are problems of communication, or lack of communication in many instances, and are of the same nature as to be found in any organization. And, again, the role of being volunteers is significant.

Data relating to attendance—at fires and training sessions—indicated that the men recommended in the annual report did not have the worst records. Nevertheless, after certain probing it was ascertained that policy established over the years was to "camouflage real reasons for dismissal by using more socially acceptable ones." Thus, the Chief was only carrying out long established policy of former Councils, originally advocated to protect all firemen and their families.

But, while the spirit of that policy is commendable, it isn't entirely suitable for assessing or encouraging all members of the Department to better performance. It would appear, in our view, that some Board of Officers, or some review board of all ranks, might render a real service by providing an annual assessment to help each fireman during the first few years find out "how he's doing in the eyes of his peers."

It is our opinion, after as thorough appraisal as possible, that the Alexandria Fire Department is completely exonerated of allegations of wrongdoing. The problems are basically of perception and communication. Specifically, the central problem relates to differing perceptions of "How a fireman should be . . ."

It is quite ironical but some members viewed the Chief as being "too dedicated" taking all aspects of the department too seriously; other firemen rejected this 'laissez-faire' outlook, especially in terms of training and monthly meetings. Thus, while there appeared to be total unanimity among all personnel at the moment of duty, there were different perceptions "on the behaviour of firemen in training and other social inter-action." In essence, there existed different concepts of Fire Department Discipline. This problem does not exist in permanent forces because the role is one of a career; it must exist, in some way or other, on occasion, in all volunteer fire brigades. The very nature of being "volunteers" places certain stresses on all members of the Department. The fireman who asked in the first place for the inquiry was justified in doing so: he was concerned with his own perception "of behaviour"—what had been expected of him!

It would appear, then, that some mechanism should exist to permit all members, including the Chief, to see themselves as "others see them." We offer no practical suggestion to this "perception problem" (other than appended recommendations) but, perhaps, an occasional "formal beef session" within the Department might provide a worthwhile improvement of the toleration level.

Our study provided some interesting data, and we cite one in particular: most of us don't understand nor really appreciate the role of the Fire Department in the community (the Alexandria Fire Department has an excellent rating in the eyes of numerous people outside our area). The training program is every bit as good as that provided to permanent departments, and much superior to many volunteer units. Even those citizens who don't always agree with the "personal expression" of the present Chief give full credit for operating an excellent system.

However, the system, as is the case in all systems, must be continuously revised, up-dated, and assessed from time-to-time. With the purpose of general improvement and good personnel relations in mind, we submit the set of recommendations to Council.

Club visited sugar bush

On Saturday, March 2nd, the first regular meeting of the Glengarry Conservation Club was held at the farm of Gary Ivens with 11 members attending. A guest speaker, Barrie Warwick, took the members on a tour of the maple sugar bush that he and Gary Ivens run. Barrie also answered any questions that the members asked about his operation. As well as telling about the sugar bush, he showed the members different ways of identifying trees and ways to mount exhibits of leaves, twigs and wood samples which the conservation members must make.

Earlier, on Friday, March 25, the organization meeting was held for this club. The officers were chosen as follows: President Mary Van Loon; Vice-President Gary Myers; Secretary Leslie Myers; Press Reporter Robbie Sova. As well as the appointment of officers, the meetings for the year were set up. These meetings include a camping trip for three days and another trip to a bush.

The next meeting is to be held on Monday, May 2, at 7:30 p.m., when the members are going to go to the filtration plant in Alexandria.

ANDRE & FRANCINE CARRIERE 525-3150

La Discotheque Des Copains

BANQUETS
PARTIES
RECEPTIONS

LOUIS & JOCELINE O'BYRNE 525-2944

THE BAKERY
55 Main St. N. Tel. 525-2538
OPEN 7 DAYS A WEEK
from 8.30 a.m. to 10 p.m.
Specializing in special occasion cakes
[Birthdays, Anniversaries, Bridal, Wedding Cakes]
Large Variety of Pastries

FORD ANNOUNCES
the
"SPRING INCENTIVES"
Ford offers you a
$300 REBATE
on the Ford
2600 tractor
$350 REBATE on the Ford 3600 tractor
from now 'till April 30th
$600 REBATE
on the
Ford 9600
from now 'till June 30th
This is one offer you won't want to miss
We have these models in stock, ready for delivery
TROTTIER BROS.
FARM EQUIPMENT REG'D.
Hwy. 43 Alexandria Tel. 525-3120

DICTIONARIES
SEE KYTE'S
217 Pitt Cornwall
15-3c

WEDDING INVITATIONS
KYTE'S 217 Pitt
15-3c

McARTHUR BROS. and McNEIL FUNERAL DIRECTORS
Parking on premises
10-tf
LANCASTER BRANCH
Oak Street, Lancaster, Ont.
Tel: 347-2692 or 932-6300
Funeral Director Alain Berger
or
CORNWALL BRANCH
428 Second St. E., Cornwall, Ont.
Tel: 932-6300
Funeral Director Donald W. Derry

NEW GARBAGE SERVICE
for Alexandria and area
Residential, Commercial or Industrial
starts Thursday, Jan. 6th
For pick-up on a regular basis Call (collect)
Don Ross 528-4369
Char-Lan Sanitation Services Reg'd.
Martintown, Box 68, Ont.
1-tf

The quiet beauty of our granite or marble monuments will stand forever, in silent tribute, as a symbol of loving memories.
A. J. Filion
St. Paul St. Alexandria
Tel. 525-2071
9-11tf

MacGillivary's Outfitters
315 Clark Ave., Cornwall
Tel: 933-4867
BAGPIPES
HIGHLAND SUPPLIES
TARTAN
by the yard
Anything Scottish—We have it
16-18-tf

J.P. Esso SERVICE CENTRE
89 Main St. S. Alexandria 525-2696
Rust Proofing—Licensed Mechanic—Towing Service
LEVERT TAXI & LIMOUSINE SERVICE
89 Main St. S. Alexandria 525-2696
For Courteous Service, Fully Insured Clean Cars
24 Hour Service
J. P. LEVERT, PROP.
10-tf

The Profit Machine.
The "880" Feed Maker. Built & Backed by PAPEC!
Profit-minded farmers are convinced that the Papec "880" Feed Maker is the one to have. Papec's superior design and construction coupled with the convenience and simplicity of operation make it your best buy—now and for years to come. This machine will quickly pay for itself in feed savings while you continue to make profits. Stop in today to see the Papec "880" Feed Maker—The Profit Machine.
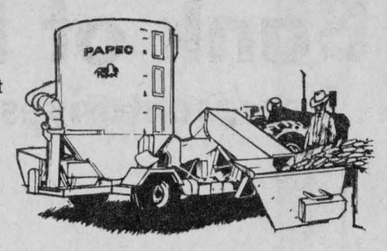

Papec FORAGE SYSTEMS
See the Papec "880" Feedmaker at:
McNaughton Cumming
Lancaster 347-3423
14-3p

LOCHIEL CONTRACTOR AND LANDSCAPING
Bulldozing
Sand
Fill
Line Way Top Soil
Gravel
Top Soil Prepared
Licensed to install Septic Tanks
Front-end Loader
Backhoe
Trucking
A. M. IMBEAULT RR1 Alexandria, Ont.
525-3837
★ Free Estimates ★
14-tf

Some things last because they work . . .
That's the way with our store. We opened 20 years ago and our door is still open . . . Thanks to you . . .
Now we are celebrating our 20th anniversary
Save during our
20th ANNIVERSARY SALE
PLASTIC LAWN FENCING
See our price before you buy
From $1.29
4 types to choose from
STORE HOURS
Mon.-Tues.-Thurs.-Sat. 8:30—5:30
Wed. 8:30—4:30
Friday 8:30—9:00
HANDY ANDY STORE 15-1c
11 Main St. S. ALEXANDRIA Tel. 525-1597
20th Anniversary Sale Knock-Out Specials Continue All Year
—Look for them every week at our store or check this paper every week

DENIS BOURDEAU MEAT SHOP
CONCESSION 2
RR1 Bainsville Tel. 347-2288
We now have home grown grain fed hogs
READY FOR FREEZER
Cutting and wrapping included
Also sales of A-1 and B-1 government approved beef
3-tf

NOTICE
John Deere's Roundup of Hay and Forage Equipment Bargains ends Saturday, April 30. Act fast!
Come in and make a deal on any of the equipment listed below while the special $90 to $2,600 discounts are available. No waiting for a rebate. We're ready to deal anytime. . .but your opportunity to gain these extra cash discounts must end on April 30. Don't let time slip away. Come on in and let's round-up a bargain or two or three. (If dealer inventory of any product is exhausted, it can be ordered.)
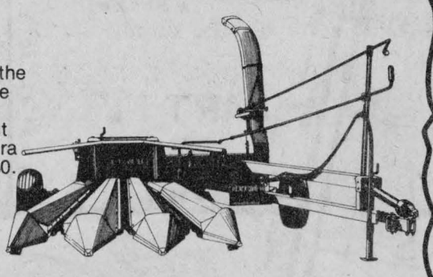

MACHINES	DISCOUNT 1 MAR. 1977-30 APR. 1977
336 and 346 Balers; 15A and 16A Choppers; 100 Stack Mover; 25 and 34 Forage Harvesters	$90
1207, 1209, and 1214 Mower/Conditioners; 800 and 830 Windrowers; 466 Baler; 35 and 3800 Forage Harvesters	$195
100 Stack Wagon	$260
200 and 300 Stack Movers	$325
Hydrostatic Windrowers; 200 and 300 Stack Wagons	$520
Self-Propelled Forage Harvesters	$975
230 Stack Shredder/Feeder	$2,600

Ask for details about the special finance charge waiver under the John Deere Finance Plan for the equipment listed above.
SMITH SALES & SERVICE
MAXVILLE 527-2152
14-3c

REAL'S MOBILE HOME CENTER LTD.

1 1/2 miles south of Alexandria, on Hwy. 34 Tel. 525-1555

OPEN HOUSE

ON OUR 1977 MODELS

FRIDAY, SATURDAY and SUNDAY

APRIL 15-16-17

Bank of Nova Scotia

Representatives will be here Friday, Saturday and Sunday to answer your questions on the Scotia Plan.
Why not drop in to see them when visiting all our new homes.

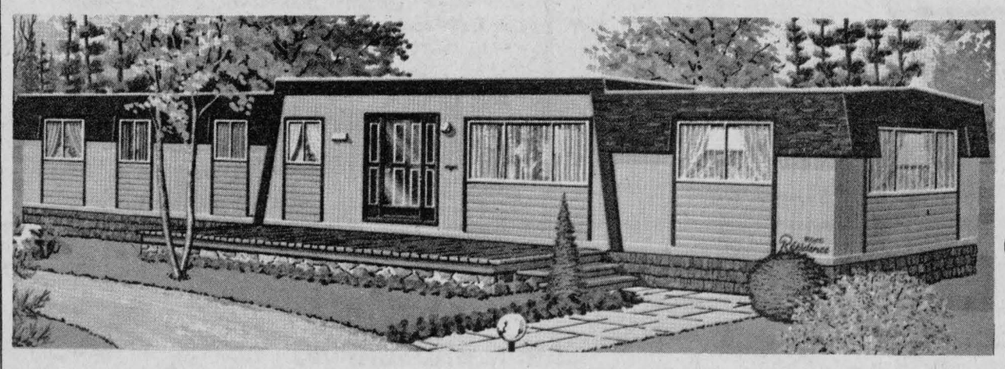

We are an authorized dealer for mobile homes from Pacific Mobile Corp., Grand Prix, Moduline Industries Ltd. and Commodore Canada. Also authorized dealer for sectional homes from Pyramid, Moduline Industries Ltd. and Commodore Canada.

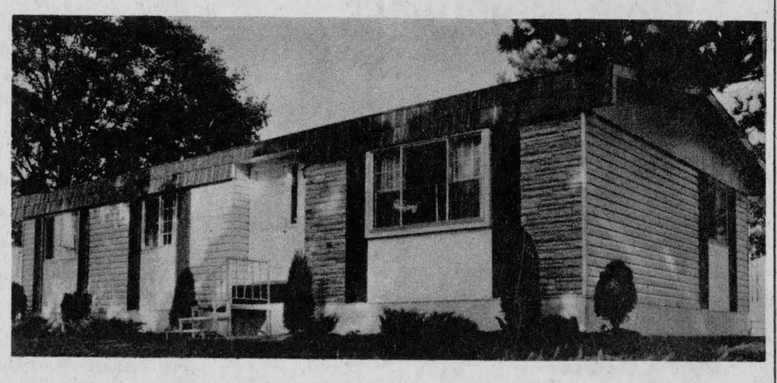

EVERYBODY WELCOME !!!

A 20" Westinghouse color television will be drawn on Sunday at 6 p.m.

DON'T MISS YOUR CHANCE TO WIN

Coffee and soft drinks will be served—Bring the family

JUST ONE MILE SOUTH OF ALEXANDRIA, ON HWY. 34 — ALL LOTS OVER 22,000 SQUARE FEET

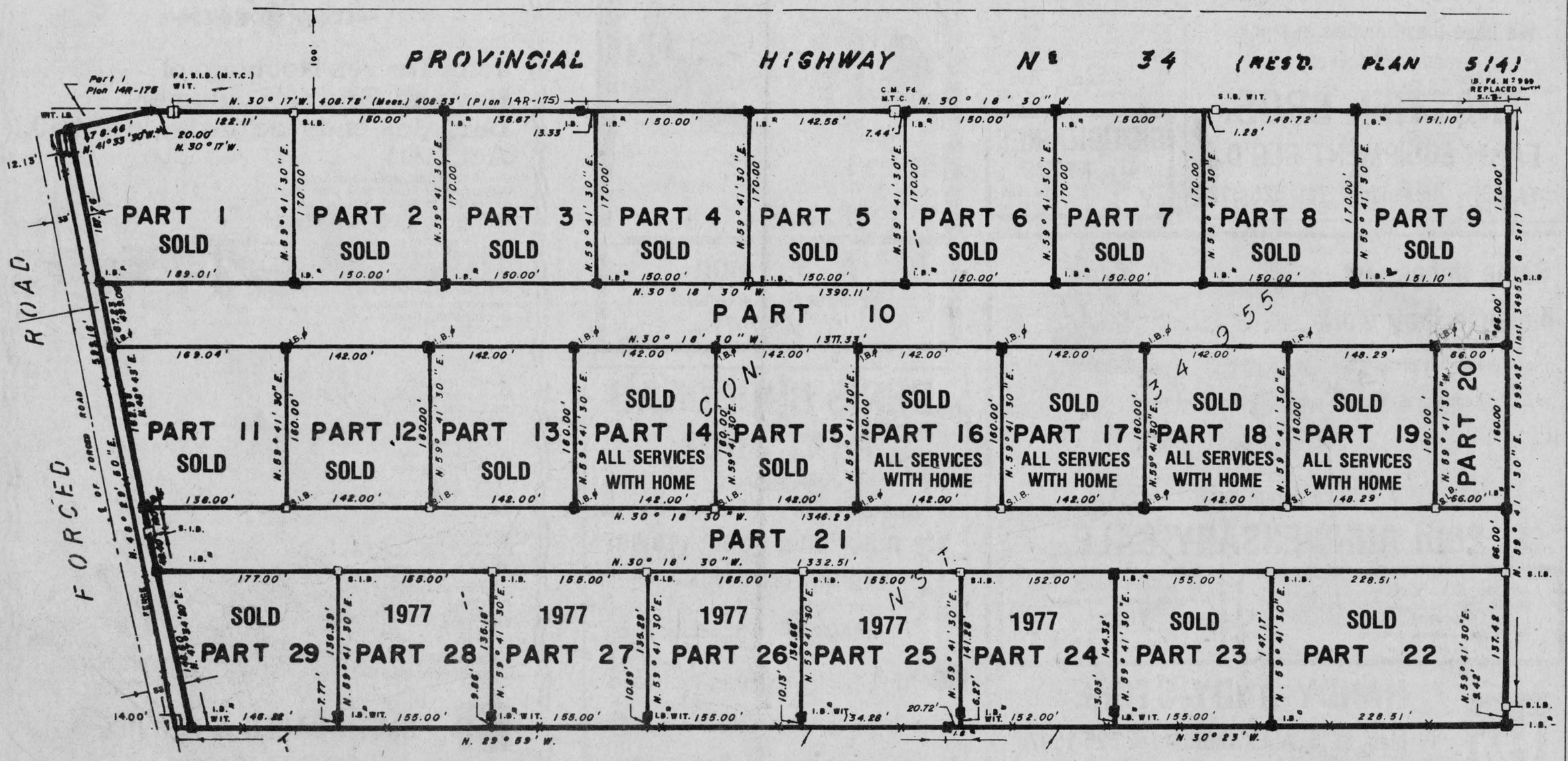

BOTTOM ROW OF LOTS IS FOR 1977. WHY NOT RESERVE YOURS NOW!

15-1c