The Glengarry News

ALEXANDRIA, ONTARIO, THURSDAY, NOVEMBER 12, 1970

SINGLE COPY 10c

VOL. LXXIX — No. 45

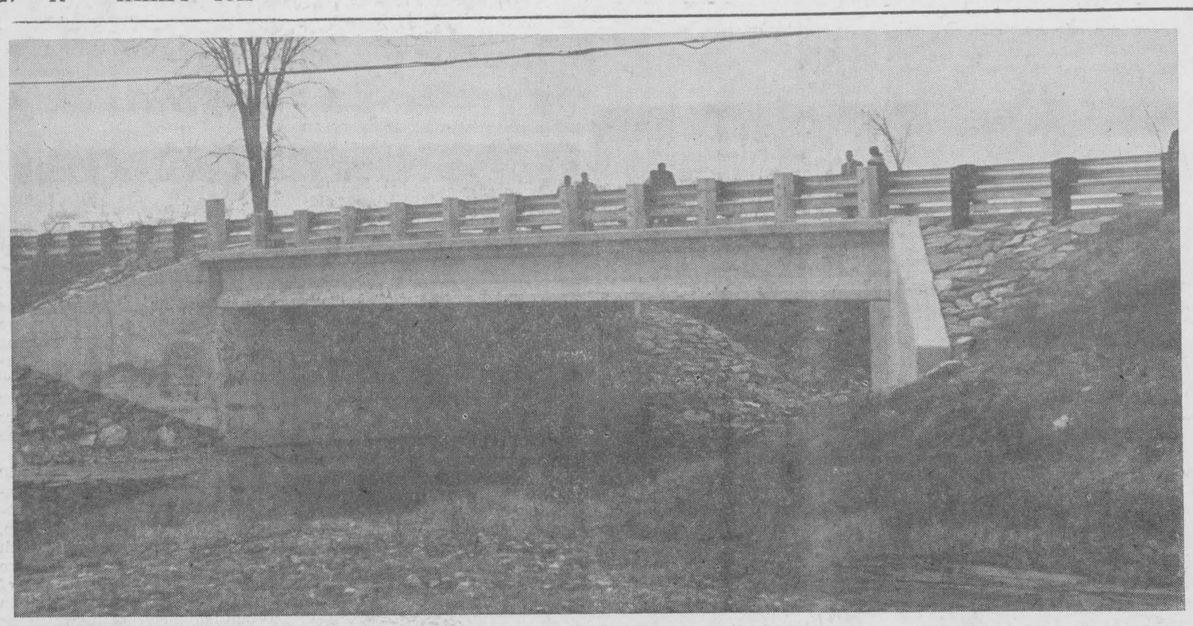



BRIDGE OPENING DAY IN LANCASTER TOWNSHIP—Two new bridges were officially opened to traffic in Lancaster Township, Tuesday afternoon, the Dalhousie bridge, spanning the Beaudette River, one mile south of Dalhousie Station, and the Sutherland Creek bridge, spanning that creek on the township road north of Bainsville. The Dalhousie bridge, seen above, was built by the counties and Township Reeve Alex McNaughton cut the ribbon, left, in his capacity as Counties' Warden. With him are members of the Counties Road Committee, Morrisburg Reeve Carlton McInnis, Consulting Engineer, R. M. Kostuch, Counties Engineer, Allan R. Ferguson, a representative of the builders, Wexford Construction and Kenyon Reeve Albert Faubert. Lancaster's Deputy-Reeve John J. McBain cut the ribbon at the unveiling of the Sutherland Creek bridge built by the township and which included a diversion of Sutherland Creek. Seen with him, left, are members of township council and township officials.

— Photos by Robert



New Counties And Township Bridges In Lancaster Township Officially Opened

Counties and township officials and representatives of the builders took part Tuesday in the official opening of two new bridges in Lancaster Township.

The Dalhousie Bridge, crossing the Beaudette River on County Road 23, one mile south of Dalhousie Station, was declared open by Warden Alex McNaughton who doubles as township reeve. The former bridge had been a real hazard, he declared, and the ratepayers are appreciative that the Counties Road Committee has provided this modern bridge, so badly needed for years.

The old bridge, which was built about the year 1910, was a steel truss structure, with timber deck on concrete and stone abutments. The span was 80 feet and it accommodated only one lane of traffic.

The new bridge has a span of 68 feet and a roadway width of 28 feet. The substructure consists of two concrete abutments supported on steel bearing piles. The superstructure consists of 6 precast, prestressed concrete beams approximately 71 feet in length and 3 feet 9 inches in depth.

R. M. Kostuch Associates Limited, Consulting Engineers, were retained to design and supervise the project, and on July 17, 1969, Wexford Concrete Limited of Brockville was awarded the general contract. The total cost of the project was $89,500.

Two curves in Sutherland Creek were eliminated in erection by the township of the new Sutherland Creek bridge. It is located one mile north of Bainsville and is a three-span bridge of concrete slab design, 79 feet in length. R. M. Kostuch Associates designed this bridge, as well, and the builder was I. C. Sautack of Hawkesbury. Cornwall Gravel Co. had the contract for the approaches and the creek diversion.

Lancaster Township Deputy-Reeve John J. McBain cut the ribbon at the opening ceremony for this new township bridge.

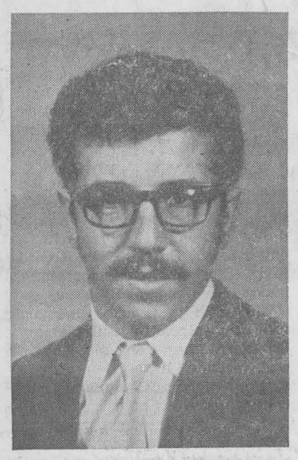

AWARDED BURSARY—The alumni bursary of $100 was presented to Rene Bedard of Green Valley, at last week's convocation exercises of Cornwall Collegiate and Vocational School. A son of Mr. and Mrs. Joseph Bedard, Green Valley, Rene is now continuing his studies at St. Lawrence College in Cornwall.

$1,000 Winner

Mrs. Rachelle Menard, Green Valley, was winner of the $1,000 bill drawn for last night by Alexandria Legion Branch. The draw is an annual Remembrance Day feature.

Curling Ice Is Now Ready For Play

Alexandria curlers had their first play of the new season Tuesday night and games will get underway this weekend.

Quite a few potential new members have been welcomed to the club this week reports President Lorne Lawson and the Open House continues tonight.

Large Turnout For Remembrance

Glengarry's war dead were paid tribute yesterday at the annual Remembrance Day ceremony at the Glengarry war memorial. Missing was the usual wind and cold of Nov. 11th, but the morning was overcast with a hint of rain.

The Glengarry Pipe Band under Pipe-Major MacKenzie headed the parade of veterans and the band was out in full force. Legion Branch President Lorain Aulenback was parade marshal. Members of the ladies' auxiliary of the Legion and representatives of local service clubs marched with the veterans.

Legion Past President Don Collin was in charge of the brief ceremony at the cenotaph which opened with singing of O, Canada by the large number in attendance. Following the observance of silent prayer the full band played the Skye Boat Song and prayers were offered by Major the Rev. D. A. Kerr and Rev. W. H. Baugh who spoke briefly. Other addresses were dispensed with because of the wet weather.

Most of the wreaths had been laid prior to the ceremony. Mrs. Alex Clark laid the Silver Cross Mothers' wreath, Jack Reid, that of the Ontario Government, President Aulenback and Mrs. Florian L'Ecuyer, president of the Auxiliary, laid Branch wreaths. Mayor J. P. Touchette and Reeve Gerard Massie laid wreaths for the Town of Alexandria and Lochiel Township, respectively.

The parade then marched to the Legion building where the ex-servicemen enjoyed a reunion and refreshments.

Norman Hill An Ontario Scholar At Maxville High Commencement

A large assembly of relatives and friends filled the gymnasium of Maxville High School for the commencement on Friday evening. Piper Dale Munro led in the academic procession, and the invocation was given by Rev. John Wheeler of Apple Hill United Church. There was a change in the procedure this year, with the graduating classes seated on the stage and the school staff and guests sitting at the front of the audience.

Board Chairman Bryson Comrie expressed the regional board's recognition and congratulations to the graduates. Principal L. D. Gauley spoke briefly in English, pointing out that he would omit all the usual weary old quotes, but only wish his students well, and remind them that he had done every thing for their own good—although he was well aware this sometimes gained him the reputation of being a strict disciplinarian. He then shifted very easily into French and emphasized the effective bilingual aspect of this school, in which 71 of the 285 enrollment are taking French classes, Histoire and Geographie. He felt that these classes were exactly in balance with the French and English populations in the district.

Don Bond introduced M. O. Beauchemin, superintendent of curriculum planning for the regional board, who gave the address to the graduates. He spoke on the responsibilities of leadership, and elaborated his own firmly held theory that leaders are not born, but usually made and developed through educational processes they are demanding and difficult. The basic principles of truth, force of character, and willpower, combined with determination must lead to success. Mr. Beauchemin also spoke briefly in

(Continued on page 5)

Year-Long Negotiations On Teacher Contracts Now Settled

Negotiations over salaries that started last November have now been reconciled by bargaining agents for the County Board of Education and area secondary school teachers, according to a report released today by Gordon Higgins of Cornwall, chief negotiator for the teachers.

The settlement involves an average increase of 9.11 per cent for the teachers remaining on staff from last year. Because of the turnover in staff, the average increase for all staff is 6.65 per cent. Average salary for the 419.5 teachers remaining on from last year will be $11,284, an average increase of $945.

Teachers at Glengarry District High School here, and Char-Lan High, Williamstown, actually get a larger increase because of the fact all teachers in the system are to be paid at the same rate, depending on experience and qualifications. Staffs at these schools had been behind the others in the matter of salary schedules and most of the extra $150,000 required to put all on a grid comes to these teachers.

The 514.5 teachers in 1969-70 drew gross salaries of $5,249,072, an average of $10,202 per teacher. This year staff has increased by three to 517.5 and gross salaries are budgetted at $5,598,540, an increase of $349,468 over last year. This averages at $10,818 per teacher, up 6.65 per cent across the board.

The new salary schedule agreed to has the following minima and maxima in each of four groups: 1—$7,100 to $11,750; 2—$7,400 to $12,450; 3—$8,200 to $14,250; 4—$8,700 to a top of $15,050. The increment pattern is $400 per year over 12 years except for the third year when increment shall be $450.

Principals in Group A, large schools, will be paid on a scale from $19,500 to $21,500, in Group B, from $18,000 to $19,500. Vice-principals will have an annual increment of $500 ranging from $17,750 to $18,750.

The agreement also includes a sick leave credit plan and sick leave gratuities.

Met Death In Mine Accident

Relatives here have been notified of the death in a mine accident of Myles McDonald, 51, of Markstay, Ont. He was reported killed instantly in a rock fall Wednesday, Nov. 4th.

Mr. McDonald was a brother of Cecil McDonald of Markstay, who died of a heart attack while visiting in Alexandria on Sept. 20th. He was a son of the late Myles McDonald of Green Valley, and his wife, Bella McCormick, 6th Kenyon, who moved to Markstay many years ago. Mrs. Pat R. McDonald of Alexandria, is an aunt.

To mourn he leaves his wife and two daughters.

The funeral was held at Markstay.

Interesting Talk On Biography

Members and friends of the Glengarry Historical Society enjoyed a most interesting evening on Thursday, November 5th, at 8.30 p.m., in the Board Room, Department of Agriculture, Alexandria when Dr. Frances G. Halpenny, MA, LLD, of Toronto, was the guest speaker. As general editor of the Dictionary of Canadian Biography, a project established in 1959 by an endowment under terms of a will of a prominent Canadian business man, Dr. Halpenny spoke of the ten-volume Biography and its format, mentioning that each volume required four years' preparation.

Biographers and other experts on the lives of the Canadians appearing in the three volumes already prepared submit material which is then evaluated as to its potential inclusion in each volume. Mention was made by Dr. Halpenny of the many remarkable facets of the biographical material regarding Mere Marie de l'Incarnation, the "peace conference of Indian tribes" organized by Louis Hector de Callieres, Governor of Montreal, and also mentioned Glengarry's famous John Sandfield Macdonald, whose biographical material will appear in Volume 10, now being compiled. Members of the Society had the opportunity to examine two of the volumes, not merely dry accumulations of facts and dates, but fascinating reading—which will obviously please all those interested in Canadian history and assist those engaged in historical research.

Dr. Halpenny's interesting talk was received with appreciative and enthusiastic applause. She was thanked by Hugh Douglas, vice-president of the Historical Society.

A brief business meeting of the Society preceded the talk, with the President, Major Grant MacGillivray, presiding. Reports of committees were read and the evening closed with a social hour.

To Be Postmaster At Wolfe Island

A former resident of Lancaster, Mrs. Gisele Larocque has been appointed postmaster at Wolfe Island, in the Kingston area. She is the daughter of Mrs. Alberta Bedard.

Mrs. Larocque will assume her duties in February, 1971, on the retirement of Postmaster Harold Cosgrove. While in Ottawa last week, he received word from the P.O. department of Mrs. Larocque's appointment.

Two Trustees From Glengarry Now Limit

There will be one change in representation of the seven members of the County Board of Education to be elected by Separate School supporters this year.

In the 1968 election four were elected from Cornwall and three were elected at large in the United Counties. The result was that all three elected at large hail from Glengarry which had the largest vote.

This year four will again be elected in Cornwall, two in Glengarry and one from the combined vote of Stormont and Dundas.

Harbor Program For Cornwall

Tenders are to be called soon for a $1-million harbor improvement program for Cornwall, the public works department has announced.

The project will include dredging to bring water depth alongside the existing wharf to the St. Lawrence seaway standard of 27 feet, about six feet deeper than current depth, and improvement of cargo-handling facilities on the wharf.

The department said the government has approved funds for the harbor development.

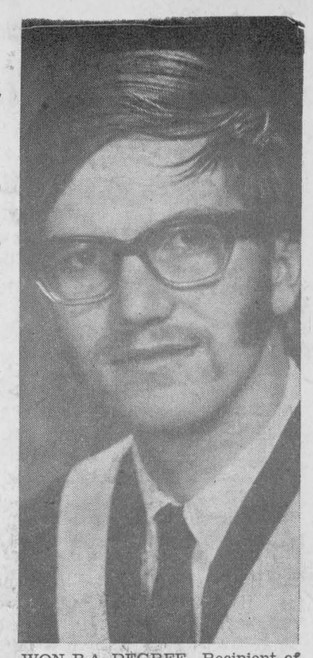

WON B.A. DEGREE—Recipient of a Bachelor of Arts degree in Mathematics at the Fall Convocation Ceremonies, Carleton University, Ottawa, on November 6th, was D. MacRae Kennedy, son of Mrs. Elizabeth Kennedy and the late J. W. Kennedy of RR2 Dunvegan.

All Polls For Municipal Voting In Alexandria To Be Centred In Alexander Hall

Reeve Will Not Run

Reeve Duncan A. Macdonell has decided to retire from the local political field and will not be a candidate at next Thursday's nominations here, he advised this paper yesterday. Mr. Macdonell has been reeve for the past two years and had previously served as councillor.

Councillor Raymond Ouellette yesterday advised that he will run for the reeve's spot on council. Though now residing at Green Valley he still is a property owner in town.

Municipal nominations for Alexandria are being held from 7 to 8 p.m. next Thursday night in Alexander Hall. Lancaster Township and Maxville Village will hold nominations Monday, Nov. 23rd, when all trustee nominations will also be held, including those in Alexandria.

Lochiel nominations are being held Friday, Nov. 27th.

If there are municipal or school elections in Alexandria, Dec. 7th, all voting will be centred in Alexander Hall, town council decided at Tuesday's meeting.

The voting will still be divided into three double polls and there will be separate deputy-returning officers and clerks for each poll, but they will all be located in the hall. Adequate parking facilities are provided there and another advantage will be that candidates may not require as many assistants to observe the vote.

In previous elections polling had been conducted in all three wards and there had been difficulty at times in locating adequate quarters.

Council was informed work on the connecting links would not be started until spring because of the lateness of the season and the imminence of frost.

Council also was informed that new men's and ladies' washrooms had been installed in the arena. They are upstairs over the entrance, on the south side of the building.

A new map of the three United Counties has been received from the Counties' Clerk's office and the public is advised that copies, in two sizes, may be obtained from the Counties office in Cornwall.

George Lepage applied for transfer of a taxi owner's licence and it was granted.

Council has definitely decided that the drop-in centre will be moved to the former post office building after the new heating system has been installed.

Mrs. Taillefer Feted At Banquet

Mrs. George Taillefer, Alexandria, was tendered a testimonial banquet Sunday evening, Nov. 1st, by the Federation des Femmes Canadiennes Francaises. Relatives and friends filled Green Valley Pavilion for the event providing evidence of the high regard in which Mrs. Taillefer is held.

In May she had been decorated with the gold merit medal for her many achievements, the presentation being made by the Skyline Hotel in Ottawa.

Most organizations in which Mrs. Taillefer is active were represented at the banquet and old friends and relatives were present from Montreal, Cornwall, Ottawa, Brantford and other points.

White gladioli and FFCF emblems were used in decorating the tables and a beautiful cake presented by Mrs. Emile Charlebois of Cornwall centred the head table. Mrs. Dora Ranger read a complimentary address and Rev. Patrick Breton proposed the toast to Mrs. Taillefer. Mayor J. P. Touchette extended felicitations from the citizens of Alexandria.

A gift was presented on behalf of the FFCF and Mrs. Evelyn Secours presented a bouquet of carnations from the Women's Auxiliary of the Legion. A basquet of roses was presented by two tiny granddaughters, Janet Taillefer and Julianne Berry on behalf of the family.

Speaking briefly, Mrs. Taillefer expressed appreciation to all friends and relatives for so warm a testimonial of goodwill.

Annual Banquet And Dance Enjoyed By Glengarry Holstein Breeders

The annual banquet of the Glengarry Holstein Club this year took the form of a ladies' night dinner-dance at the Bonnie Glen Pavilion Friday evening. There was no guest speaker and speeches were held to a minimum in the interest of fun, fun, fun.

Club president Robert McRae of Lancaster, was in the chair and head table guests called on for brief talks included United Counties Warden Alex McNaughton, Vioris Villeneuve, president of the Prescott Holstein Club, John Fourney, president of the Glengarry Ayrshire Club and Allison Fawcett, a director of the Holstein Freisian Association of Canada.

Ken Allen of Lancaster, proposed the toast to the ladies in verse.

Presentations included the Naylor trophy for two best-uddered cows at the Glengarry black and white show, to Gerard Smits. The donor, Charles Naylor, made the presentation.

The premier exhibitor and breeder banner was won by Charles Naylor and presented by Allison Fawcett who described the Glengarry black and white show at Williamstown Fair as the biggest and best in Eastern Ontario.

Murray Howes, Kirk Hill, received from Mrs. Ron MacRae the L. B. Murray Memorial trophy for high BCA cow in the county in 1969. This cow, which had a BCA of 197.5 per cent was Beulah Fayne Pietje, bred by John F. MacCrimmon of Alexandria, then of Dunvegan.

High BCA certificates were presented by J. Y. Humphries to Gerard Smits and the runner-up, Charles Naylor. The 34 cows in the Smits herd averaged 16,252 lbs. milk, 601 lbs. fat, 3.7 per cent test with BCA of 151.5 per cent. Naylor's herd of 29 cows averaged 14,901 lbs. milk, 562 lbs. fat, 3.77 per cent test with BCA at 140 per cent.

Other guests at the dinner included Grant Smith, fieldman, of Brockville and Howard Dodge of Cardinal.

Dancing followed to the music of Ron Clare and His Glengarrians.

Awarded RN Degree

Among Glengary nurses who have been successful in passing their RN examinations are: Mrs. Judy Allinotte (MacDonald), Mrs. Dianne Poirier, Green Valley; Mrs. Dawn McPherson (Shepherd) Alexandria; Miss Eleanor Jack, Maxville; Mrs. Louise Dushuttle (Legault) Glen Robertson.

New Members For Lions Club

President Paul Roy welcomed two new members to the Alexandria Lions Club at Monday's meeting, Ron Allison and Bill Upper.

Lion Lorne Lawson gave an illustrated talk on the new Board of Education set-up, comparing it with the old proliferation of high and public school boards.

Zone Chairman Frank Sleipenbeek made the presentation of a certificate from Lions International to Past District Governor Doug Baxter.

Tickets were distributed for the annual Lions ladies night to be held at the Bonnie Glen, Nov. 23rd. A good floor show and 7 piece orchestra were promised by the committee followed by a smorgasbord.



A FULL BAND TURNED OUT—The pipes and drums of the Glengarry Pipe Band were there in quantity for the Remembrance Day march to the cenotaph yesterday. Pipe-Major MacKenize, band instructor, led the band and Pipe-Major David Danskin is right front. Color bearers and ex-servicemen are seen through the "Scotch mist", following the band up Main Street to the Glengarry War Memorial.

—Photo by Robert

EDITORIAL

IT'S OUR OPINION

Election Time Nears

Municipal nomination time is only a week away and what a muddled picture it presents. Some municipalities are knowing an "off" year as far as council is concerned but their ratepayers have school trustees to nominate and help elect in a series of coalitions of municipalities that is so confused we have trouble sorting out the various combinations.

Charlottenburgh, Kenyon and Lancaster Village voters elected councils last December and so residents of those municipalities are concerned only with school trustees; if they can become concerned at all.

In Lochiel and Lancaster Townships, Alexandria and Maxville, councils will be seeking a fresh mandate. If elections are required, the larger turnout of voters in these areas should have a heavier bearing on the battles for trustee posts to the boards of education. No less than three types of trustee will be up for election and ratepayers, both public and separate school supporters, will have to be aware in what grouping they are aligned and who they are to choose between among trustee candidates they may not even know.

Gone for good are the annual nomination nights when politicians and members of local school boards were called on to give an accounting and seek a fresh mandate. Came the two-year council term, then the three-year term, to confuse the election picture with staggered voting. The area education boards further muddled the rural scene with their varied combinations of municipalities and types of trustee.

Representation by population may be the fairest way to make up an area school board but the enlarged voting units that result in rural Glengarry remove much of the personal touch from the selection. The area boards, in fact, are so removed from the local scene, so dominated by their administrative officials, few of the trustees register any impression of having served a useful purpose.

Their accounting of all those millions being spent on area education will be rendered at nomination meetings to be held Monday, November 23rd, in certain municipalities. Some municipal nominations will be held in conjunction with these, but in the case of Alexandria, nominations for council and PUC are set for next Thursday night, just one week away.

On the local scene citizens will be assessing the conduct of a council that has been notably free of friction in its deliberations. That, in our opinion, is a plus factor that has often been lacking around the council board. Economic conditions may have put a damper on much of council's planning, but Alexandria has escaped many of the adverse effects of unemployment and tight money that other cities and towns are sadly familiar with.

Our elected on Council and Public Utilities Commission may not have been responsible for this buoyancy, but at least they did not rock the boat with personality problems. Some charting toward improved navigation of the ship of state has been done and we would say Alexandria has had fairly smooth riding through waters other towns have found rough.

As this time for nominating comes closer we find ourself much more satisfied with the conduct of Council and Commission than with the way area school boards have worked out. That reaction may stem from our familiarity with the local scene and the problems with which the municipality is faced. Our school board representatives could be doing as conscientious a job but they are cogs in a bigger machine that sometimes seems to be running completely out of control.

Education has become such a costly, complicated juggernaut we wonder if any board of trustees has power to brake it.

The Proof Is In The Bottle

The theory that gasoline and alcohol don't mix and that drinking plays a part in most traffic fatalities is buttressed in a most convincing way by the Weekly Packet of Blue Hill, Maine. In a recent issue it charted the drunken driving convictions and highway fatalities in the State of Maine over a period of years and the graph lines are so related as to leave little room for doubt but that the degree of law enforcement has a bearing on how many will die in traffic.

In the years when convictions for drunken driving were heaviest the traffic fatalities tended to be lightest and conversely, when the courts eased up on such convictions more people died in highway accidents.

The graphs are almost uncannily related from the year 1960 to 1968. A decade ago there were 1805 convictions and 179 deaths. In 1961 the picture was almost the same, but as driving convictions dropped steadily through the succeeding years to 1967 the fatalities zoomed. There were only 1160 convictions for drunken driving in Maine in our centennial year and a high of 263 fatalities. In 1968, convictions rose by 300 and fatalities dropped by 33 to 230.

We know not whether Maine has since adopted the breathalyzer test but this chart indicates many lives could be saved in that State if police and the courts had the use of the breathalyzer in their war against drinking drivers.

The test has had a checkered career since being put into law by our federal government. Some magistrates or local judges refuse to convict on its evidence because of a technicality in framing of the legislation, but most police forces are using the breathalyzer and convictions for drunken driving are resulting in more motorists having their driving permits suspended.

We have no local statistics to prove the point, but it seems to us more area motorists are now being charged with drunken driving and having their permits to drive suspended. There are still too many traffic deaths but they appear to be less numerous than in the years before the breathalyzer came into use.

When one reads of a whole family meeting death on the road in a collision with a driver who has been drinking there must follow the conviction that there is no place on the public highway for so irresponsible a driver. Such tragedies are too frequent but they will continue to happen until the motoring public is made aware that the permit to drive is a privilege that will be taken away where irresponsibility is shown. The breathalyzer provides such proof and so it should have a place in law enforcement.

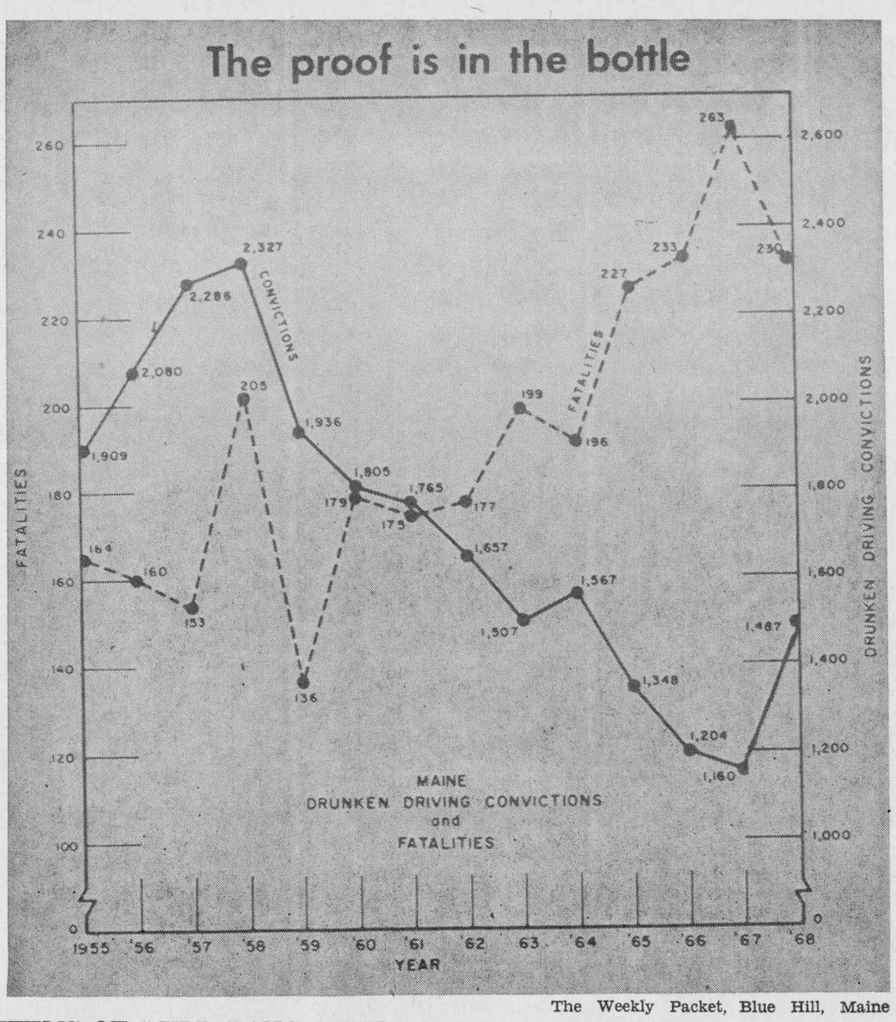

The Weekly Packet, Blue Hill, Maine

ITEMS OF AULD LANG SYNE . . .



. . . GLEANED FROM OUR FILES

TEN YEARS AGO—

Thursday, Nov. 10, 1960

A veteran practitioner and leading citizen of Maxville for more than 50 years, Dr. J. Howard Munro died at Maxville Saturday in his 80th year. — A new twist to the deer season, Tuesday night saw a motorcyclist knocked from his machine by a deer. Henri Dicaire, 17, of Bainsville, was knocked unconscious and his motorcycle burned. — Lalonde's Ladies and Children's Wear, adjacent to the IGA store, is also being extended 40 feet in the rear. — A recently qualified pilot, W. R. "Bill" MacEwen of Maxville, now boasts his own airstrip just north of the fairgrounds.

TEN YEARS AGO—

Friday, November 10th, 1950

Memorial Gates, in memory of their Highland forefathers who built the 100 years old church, were dedicated Sunday at Kirk Hill United Church. — Mrs. Donat Boisvenue suffered a fracture of both bones of the right ankle last Thursday in a fall while playing badminton. — Vincent Cameron, district supervisor for Massey-Harris in this area, leaves later this month for Haileybury to become district supervisor for Northern Ontario. — Pte. Frank Villeneuve of Maxville, a member of the Special Korean Force, was tendered a farewell party in the Community Hall.

THIRTY YEARS AGO—

Friday, November 8th, 1940

Mrs. Thomas, wife of Rev. Norman Thomas of Kirk Hill, suffered a fractured pelvis and other injuries Friday afternoon, when the Thomas car was in collision with another at Laggan corner. — Miss Mary Maguire, RN, of Montreal, a granddaughter of Mr. and Mrs. Peter Chisholm, Lochiel, proceeds overseas shortly with No. 1 Canadian General Hospital unit. — Miss Geraldine Kennedy left Monday to spend some time in Montreal. — Sarah Catherine McCuaig, 17 Kirk Hill, a daughter of Mr. and Mrs. Thomas McCuaig, died Wednesday in hospital at Hawkesbury, following injuries suffered in a head-on collision near Hawkesbury, Sunday night.

FORTY YEARS AGO—

Friday, November 14th, 1930

While operating a threshing outfit on the farm of Robertson MacRae ,on Saturday, Willis Bush, of Dominionville, had the misfortune to have his left arm badly mangled. — The Hydro Electric men are busily engaged in building the line from Glen Sandfield to Dalkeith. — On Friday evening, November 7th, Mrs. Angus L. MacArthur (nee Margaret A. Kelly) was guest of honor at a reception given in the K of C Hall by her former pupils. Mr. Donald McKay, principal, was in the chair and a feature of the evening was the presentation of a walnut tea wagon by Miss Kay Dever. — The first meeting of the Glengarry Military Badminton Club was held at the Town Hall, Wednesday. Election of officers was as follows: president, Dr. M. Markson; vice-pres., A. E. Richard; sec.-treas., Miss Evelyn McRae; tournament committee, Eugene Macdonald, Alex. Kerr, Chas. McKinnon; entertainment, Mrs. O. Luckhardt, Mrs. R. H. Cowan, Misses Hilda Macdonald and C. Hannan.

FIFTY YEARS AGO—

Friday, November 12th, 1920

More than fourteen years as chief pastor of the See of Alexandria, was brought to a close on Wednesday morning with the death in Hotel Dieu, Cornwall, of Right Rev. William Andrew Macdonell, second Bishop of Alexandria. — During the current week the trustees of the Separate School System have had removed the picket fence surrounding the Alexander School grounds. — Willie, Albert and James Hay left the early part of the week to spend the winter months at Sudbury. — Officers of the Alexandria Hockey Club, elected Monday, are: pres., R. R. Macdonald; vice-pres., Peter Charlebois; sec.-treas., Robert Dever; committee, R. McCallum, G. D. Sabourin and Dave Markson. — McNab Campbell of Dalkeith, recently sold two purebred Ayrshire cows and two heifers to the Experimental Farm at Ottawa, for a handsome figure.

SIXTY YEARS AGO—

Friday, November 11th, 1910

Joseph Carter, 17, a son of Thos. Carter of Lancaster, caretaker of a camp on Grand Trunk Island, some three miles east of that village, met with a fatal accident on Friday morning, when two charges from a 12-bore shotgun entered his abdomen. — Hugh Munro left on Monday morning on a business trip to Winnipeg. — When his horse ran away in Maxville as he was returning to his home in Dunvegan on Saturday, James Grant was thrown against a metal lamp post and suffered a fracture of the skull. D. M. McKercher of Dunvegan, who was also thrown from the buggy, was dragged some distance but suffered slight injury.

SEVENTY YEARS AGO—

Friday, November 9th, 1900

Glengarry was redeemed to the Liberal ranks in a sweeping reversal Wednesday, as Jacob T. Schell defeated R. R. McLennan by a majority of 616 votes, the final counts being 780 to 164. Sir Wilfrid Laurier still holds Dominion power as a result of the voting. — Lieut. J. A. B. McLennan, Williamstown, who went to South Africa with the first Canadian Contingent, received a right royal welcome on his return home, Monday. — One of the distressing features of the Laurier demonstration on Saturday, was the sudden death of Alex E. McRae of Glen Nevis. He was found lying alongside his buggy that evening on Kenyon Street. — A special train from New York on Tuesday, brought to Lancaster, the remains of Sir Roderick Cameron, who recently died in London, England. This distinguished native son was buried at Williamstown.

Toronto Gets Its Showplace

Montreal has its off-shore showplace, the man-made islands that were the setting for Expo in 1967 and which since have presented Man and His World.

Now Toronto, with the blessing of the taxpayers of Ontario, is preparing to flaunt an exhibition and entertainment complex in its harbor which no doubt is intended to rival Montreal's big tourist attraction. Rising out of Lake Ontario, in the vicinity of the CNE park, is Ontario Place which is described as the new provincial showcase and which will open to the public next May 22nd.

Premier Robarts recently previewed the partially completed pavilion and man-made island site for some 800 guests and he termed the project "a new focal point for our province". It will be "a festive, exciting and informative place which offers a tremendous variety of activities to meet the variety of interests held by people from all across our province and beyond."

A release reaching us last week from Minister of Trade and Development Stanley J. Randall describes the complex this way:

"Ontario Place is being built as a focal point to show Ontarians and our visitors who we are, and where we are going."

The Ontario Place complex is based on almost 40 acres of man-made islands situated in a total area of land and water exceeding 90 acres. Nestled in a protected lagoon amid the four new islands is the five-module pavilion, the triodetic domed 800-seat cinema, and a 300-boat marina. Located on the eastern islands are the outdoor amphitheatre, a special children's play area and a cluster of fine restaurants, snack facilities and boutiques. Additional restaurant and entertainment facilities are located on the western islands along with a large reflecting pool, picnic areas, beaches and contoured parkland.

The pavilion consists of five interlinked modules or "pods" suspended above the lake from 105-foot-high steel columns. Cinesphere, the unusual triodetic domed cinema, is designed to be the world's most advanced theatre and then there will be the Forum, an 8,000-seat outdoor amphitheatre.

Ontario Place is not quite on the scale of Montreal's man-made islands, thank goodness. Only a bit more than two million cubic yards of fill were required at Toronto where Mayor Drapeau needed 20 million cubic yards for his Expo setting.

Nowhere in the news release is there a mention of the cost of this project. No doubt the federal treasury was a generous supporter and perhaps the City of Toronto did more than provide some of the landfill from construction projects. It sounds, though, as if Ontario Place is the province's baby and most of the millions going into construction and maintenance will be borne by we the people. It reads like an exciting concept and if residents of this first county in Ontario were a bit closer to Toronto no doubt we would be proud to contribute to this new "focal point for our province".

Premier Robarts sees it as "a place which demonstrates a new attitude to our lakefronts". If his Government remains in office long enough, perhaps even Lancaster and Summerstown will live to see their lakefronts blossom from weed beds to showplaces financed by Queen's Park.

THE GLENGARRY NEWS
Canadian Weekly Newspapers' Association
Ontario Weekly Newspapers' Association
Audit Bureau of Circulation
THE NEWS PRINTING COMPANY
P.O. Box 10 — Telephone 525-2020
EUGENE A. MACDONALD — EDITOR AND PUBLISHER
SUBSCRIPTION RATES: $5.00 per year; $6.00 per year in Canada, beyond the 40-mile zone
$7.00 per year U.S.A. and Foreign
Second class mail registration number 1302

LETTERS to the EDITOR

TOO MANY STAIRS?

Glen Robertson

The editor,
Glengarry News,

"One in every seven Canadians has a permanent disability or an infirmity associated with aging". So says the Forward to the supplement number 5 to the National Building Code of Canada—Building Standards for the Handicapped.

It is with this statement and publication in mind that I wish to draw to the attention of Council and your readers an item in your edition of November 5. It is stated that "Council at present sees the Library and Senior Citizens Rooms on the second floor of the old Post Office."

Would it not be more desirable to have these two facilities where they could be enjoyed by many people who are unable to climb stairs?

Yours sincerely,
Frances M. Clark.

The Weeklies Say

COMMUNICATION GAP

For some reason, our school board has started to adopt the policy originated by our local hospital board, which doesn't even let the public or press into its monthly meeting . . . Public officials should never lose sight of the one basic truth: It's public money, public schools, public hospitals and public services they are charged with administering.

—Quesnel (BC) Cariboo Observer

From One Generation To Another

(The Wingham Advance-Times)

My name is Bill Erickson—and I'd like a word or two with you young people—the "new generation" of flower children.

Though I have to watch you from a certain distance I gather that most of you think you are dedicated to peace—that's why you go for the long hair and beads, so I'm told. They're supposed to be the trade marks of the peace people.

In my day, at about your age, I was pretty hepped on peace, too. In 1936 and 37 you had to be pretty dopey to miss the signs that there was a war on the way. And believe you me, none of us wanted a war.

In fact we had about as little reason to fight for our country as any group of young people ever had. We were in the midst of a depression so dismal that most of us had to roll our own and get by on somebody else's handed-down clothes. When we got out of high school the best sort of job we could get was delivering groceries. Thousands of us couldn't find even that sort of employment and we had to take to the roads, wandering from one town to the next, begging meals and sleeping in the local clinks.

Nobody else, either here or in Britain, wanted war either. In fact the British had passed up quite a few good chances to stop Mr. Hitler—just because they hated anything that even looked like war.

Most people closed their eyes and hoped that Hitler and his boys would just go away. As you know that didn't happen. We finally had to make a choice—fight or get trampled. Maybe you kids would choose the stomping. We knew just a bit too much about the people who got stomped on in Europe.

O.K. We didn't ask for the war. We hadn't asked for the depression. Let's get that much straight. To make a long story short I finished my part of that dirty war on a black night over Hamburg when the flack was as thick as sleet.

A lot of us ended up the same way, in the air, on the ground or in the freezing waters of the North Atlantic. You hadn't been born then, so we didn't expect you to feel bad about the whole thing. Our mothers and dads haven't forgotten about it, but that's natural.

As I said before, I have to look at your scene from a long way off, so maybe I don't understand why you have so many hang-ups. Up here we think you've had it pretty good. You have more money to spend and more free time than any other young generation in the history of the world has ever had. Best of all, you have the chance to get all the education your heads can absorb.

You've never known poverty or fear—most of you don't even know how to worry. And with all this you have the nerve in your total inexperience, to criticize what our bunch did to make all this possible for you.

We don't ask for gratitude. All we want is a little cool intelligence on your part.

Just before I shipped out for England, when I was home on my last leave, I went around to my sister's house to say good-bye. I was still pretty confused about just why a young guy like me should risk his neck before he had a chance to enjoy himself. Irene's kid was just a baby then and I remember looking at his fat little face and suddenly thinking, "Hell, there's the reason right there. I sure don't want that kid to grow up to be a Nazi storm trooper."

So what goes with you kids? We thought we were paying a reasonable price for something that would be really important to you. Now a lot of us up here are wondering whether we made a big mistake.

You know, so far, I hadn't wasted too much time worrying about you ordinary jokers down there. But just last night I got a long-range peek at a big mob scene in Montreal. Who did I see right out there in the front line, swinging at a cop with a piece of chain but Irene's kid. He doesn't look the same now. I don't give a hoot about his long hair and freaky clothes. It's the wild look in his eye that gets me. He seems to hate the government without any special reason. He wants to tear down a lot of the rules and regulations that we knew, even at his age, were made for our own good. It makes me wonder what he's going to say to his own kids.

Do you think Mark and Jimmy and Pete and Henri and the rest of my crew sort of threw ourselves away for nothing?



WITH OUR

RAMBLING REPORTER

by Ed.

THEY HAD IT TOUGH

That imaginative piece of writing from another weekly to be found in an adjoining column we recommend as required reading for teenagers. It's in the Remembrance Day vein and they are much too young to remember World War II or the bleak years of depression that preceded the outbreak of hostilities.

We hope they read, too, in Weekend Magazine the recollections of that bloodbath in the battles for Caen and the Falaise Gap, written by one who served with the SD&G Highlanders in those early days of the invasion of Europe. He pulls no punches in recounting incidents in which he was involved during those first 50 days when the Glens were in the front lines without a break.

That graphic word picture of war involving young Glengarry men must have rekindled memories of those grim days in many News readers on the eve of Remembrance Day. Difficult it is to realize 26 years have passed since the Glens hit the Caen beaches; that World War I is more than half a century removed.

Today's young, who seem to feel they are uniquely facing a world gone haywire, might get a sounder perspective if they read up on the life and times of two generations of their forebears who dreamed of a better world, too, but were called on to defend their imperfect society in two world wars.

Where once we went for Harry Lauder; today's younger fry just want their music louder.

SHE HAD A PROBLEM

There have been few inroads on the miniskirt but the colder weather is bringing out a few maxis and perhaps even one or two of the newfangled midis, reports our editor in charge of skirt watching. He's still a mini-man and he doesn't even go for the pant suit which he considers much too unfeminine to feed man's imagination.

He's not a little put out over the surge in popularity of the pant suit that sees nurses in hospitals and airline stewardesses being outfitted in such mannish garb.

Your Rambling Reporter will have to go along with him on that. He likes to see girls looking unmistakably like girls and he's so old-fashioned he still thinks the trim young things look sexiest in skirts that skirt the knee complete with bobby-sox.

The mini can be eye-catching given the right kind of props, he'll admit, but it's enough to give him the shivers to see kids braving the walk to school in miniskirts even on winter's coldest days. The mini can be a problem in school, too, as witness this story from the Seneca, South Carolina, Journal:

The tenth grade history teacher at Seneca High School got sort of peeved the other day after asking one cute young thing to go to the wall map and trace the boundary of Hungary with her finger.

The mini-skirted young lady went to the map, jabbed her index finger at the country and went back down again, quickly . . . Asked to trace the entire boundary, she covered the southern portion all right, but just jabbed again quickly at the northern portion . . .

The teacher got sort of mad and told her to sit down . . . What he didn't know and understand was that, even on tiptoe, she just couldn't reach up to the "Northern" sector without the mini-skirt flying up way past the bounds of decency! . . . And with the eyes of the entire class zeroed in!

Someone suggests that the idea for daylight saving came from an old Indian chief who cut off one end of his blanket and had it sewed on the other end to make the blanket longer.

STAMP - - - EDE

Canada's new $20 bill has for some time been an object of wondering contemplation, remarks the editor of the Smiths Falls Record-News. It looks like something a banana republic might issue.

Then the post office has gone into the business of issuing stamps as though they were going out of style. These have been adorned with politicians, Canadian scenes, commemorations of this and that, and finally, drawings made by children. A contemplation of the sheet of six cent stamps with Christmas themes makes one wonder if the ink left over from the $20 bills had to be used as an economy measure.

Most of the stamps are of monstrous size, so that by the time you write an address on an envelope, it is difficult to find a

(Continued on Page 3)

STORMONT MILK PRODUCERS

Information Meeting

— AT —

ROXMORE PUBLIC SCHOOL
AVONMORE

Tuesday, November 17th

AT 8 P.M.

Guest speaker—Ken McKinnon of Ontario Milk Marketing Board

TOPIC TO BE DISCUSSED

MARKET SHARING QUOTAS

STORMONT MILK COMMITTEE

Agence de Voyages ALEXANDRIA Travel Agency



23 MAIN ST. SOUTH

MEXICO: 10 days $356 and up

MIAMI: 1 week $244 and up
2 weeks $302 and up

JAMAICA: 15 days $299 and up

FREEPORT: 1 week $209 and up

CRUISES TO THE CARIBBEAN SUN

Call 525-1232 for further information

NEWS OF INTEREST FROM MAXVILLE AND SURROUNDING DISTRICT

Peter Humney of Vaudreuil, Que., spent Sunday visiting with Mr. and Mrs. Wallace Brown.

Mrs. Lionel Villeneuve is presently a patient in the Cornwall hospital.

Ovila Doth and Gordon Lavigne have gone hunting in the district west of Perth.

Rev. Harry Preece, presently rector of Maxville, Avonmore and Long Sault Anglican parish, has been appointed rector of the Church of St. John the Divine in Nepean, by Bishop Robinson of Ottawa. The appointment is effective January 1, 1971.

A euchre party will be held at Maxville Manor on Monday, November 16 at 8 p.m., sponsored by the Sandringham Social Club.

The annual meeting of the Maxville Manor Auxiliary will be held at the Manor on Tuesday, November 17th, at 8.00 p.m. The attendance of all members is most desirable.

Mrs. E. A. McEwen spent the weekend in Ottawa visiting with Mrs. Eric Comer.

The Maxville CWL are having their Pantry Sale this Saturday, Nov. 14, at the King George Hotel, 2.00 to 4.00 p.m. The proceeds of this sale provide the bursary given each year at high school commencement.

There was a heavy influx of outside hunters into this area for the deer hunt, and quite a few deer shot. The total kill has not been established. A great deal of property is now posted and there were many complaints of trespassing — too many hunters don't seem to be able to read, and have the provoking habit of marching right past the signs, as long as the owner is not in sight.

Mrs. Radmore Stewart, Miss Shepherd, Mrs. Gigues and Mrs. Allan of Ottawa, were luncheon guests with Mr. and Mrs. John Sinclair and family.

Miss Cathy McEwen of Queen's University was home with her parents, Mr. and Mrs. Bill McEwen, for the weekend.

Guest preacher at St. Andrew's this Sunday was Mr. Harvey J. Reichelt of Moose Creek Presbyterian Church.

Charlie Blaney is spending a few days in the Glengarry Memorial Hospital, Alexandria.

Miss Nettie Hughes of Pendleton spent a week visiting Miss Hattie Hughes and Harry Hughes.

It won't be too long until the curling season is under way — Wilfred St. John is busy getting the ice ready.

About ten old people from Maxville Manor had the pleasure of being guests at the Glengarry Pipe Band Concert on Saturday evening.

Myron Marshall is spending a few days in Royal Victoria Hospital, Montreal, getting a new battery for his heart.

Maxville Lions' Club had their annual guest night dinner on Thursday. One guest was the district deputy-governor. "Mike" Sergeant of Perth, who brought official greetings. The speaker of the evening was Mark Goldhamer, a Cornwall teacher, who showed slides and described a school tour he had accompanied to Expo '70 and other places of interest in Japan.

Donald Cumming was the winner of the Lions' 50-50 draw this week. This draw has proved to be a very successful way of raising money — funds are gathered without the expense and effort of mounting a major campaign, nor are there any large contributions, but a goodly sum is realized each week. Among other things the money provides for the bursaries given by the Lions' Club at commencement, and they also provided a pair of glasses for an underprivileged child in the Maxville area.

WI MEETING

The Maxville Women's Institute meeting on October 30th was both interesting, and varied in content.

Mrs. Mark Price presented current events from some very amusing clippings, followed by a ghost story, read by Mrs. John Sinclair, the afternoon's hostess.

Mrs. Norman McLeod, District President, gave a comprehensive resume of the October convention held in Ottawa. Besides the factual business of the convention, Mrs. McLeod regaled the members with some of the more humorous happenings.

Mrs. L. J. McNaughton, on behalf of the members, thanked Mrs. McLeod for her report and presented a small gift.

Mrs. J. Robertson talked on liquid painting, and showed some beautiful examples of this work, she also gave a number of pointers, and a general outline of using the paint. That the members found her demonstration interesting was proved by the many and varied questions asked at the conclusion of Mrs. Robertson's talk.

Mrs. Peter Cameron had the lucky door number, and received that prize.

During the social cup of tea and goodies following the meeting, Mrs. Rod McRae, branch president, announced that someone had a lucky cup. This proved to be a visitor, Mrs. Robertson McRae, and she also was presented with a prize.

Rambling . . .

(Continued from Page 8)

space large enough.

Perhaps we are issuing stamps on the same basis as the weekly Top Ten, something new every week. It also happens that the quality is about the same, namely shoddy, he concludes.

Ski-Doo value isn't just a small price tag. It's a lot of features wrapped up in one big economy package. **Value is the Product:** Ski-Doo saves you money because it's the most reliable machine on the snow. Dependability proven at the North Pole. **Value is the Service:** Free 24 point pre-delivery checkup. Free inspection after 15 hours on the snow. Ready service all season long. And always — factory trained mechanics using genuine Ski-Doo parts. **Value is the Price:** You won't get a better snowmobile deal anywhere. Take the compact, fabulous, all-new Elan — only $595. does it. If it's value you're after, get the machine that out-values them all.

SKI-DOO OUT-VALUES THEM ALL!



The sign of the finest one-stop shopping center for snowmobiles, winter sportswear, accessories, parts and service. *T.M. Bombardier Ltd.

D. & R. ROSE, REG'D
Box 131 Tel. 347-3439
Lancaster, Ont.

SHEPHERD MOTORS
83 Main N. Tel. 525-1402
Alexandria, Ont.

SALON DE BEAUTÉ Robert BEAUTY SALON

Specials On All Perms

reg. $15 ..... now $12 reg. $8 ..... now $6
reg. $12 ..... now $10 reg. $6 ..... now $5

10% discount for School Students on all of our service and goods

Special Reduction on all our quality Hair Pieces

OPEN THURSDAY AND FRIDAY NIGHTS

Tel. 525-3831 69 Main St. S., Alexandria

Family Specials

— AT —

Robert Of Alexandria

PHOTOGRAPHERS

WITH THREE 8x10 PORTRAITS YOU GET
25 CHRISTMAS CARDS FREE

TEL. 525-3831

75 LOCHIEL ST. E.

SHOP AND SAVE AT

ALEXANDRIA IGA FOODLINER

Plenty of Free Parking—Open till 10 Friday evening

MEAT

Red Brand Boneless Beef, Bottom Round, Country Club or Savoy ROAST ..... lb. 99c
Red Brand Top Round STEAK ..... lb. 1.19
Red Brand Full Cut Round STEAK or RUMP ROAST .... lb. 1.09
Lean Boneless PORK BUTT ROAST ..... lb. 59c
Lean Pork Loin ROAST tenderloin end ..... lb. 59c
Top Valu ready to serve DINNER HAM ..... lb. 98c
Economy Pack Fresh Ground HAMBURG ..... lb. 49c
Economy Pack BUTT PORK CHOPS ..... lb. 65c
Economy Pack BEEF SAUSAGE ..... lb. 49c
Economy Pack Country Style PORK SAUSAGES ..... lb. 39c
Economy Pack Fresh Chicken LEGS or BREASTS backs att. lb. 55c
Top Valu Sliced SMOKED MEAT ..... 4 2-oz. pkg. 79c
Top Valu Skinless WIENERS ..... lb. 49c
Top Valu Sliced SIDE BACON ..... lb. 75c
Eversweet Sliced SIDE BACON ..... lb. 59c
Burns BOLOGNA by the piece ..... lb. 35c

PRODUCE

Canada Fancy Ont. TV McINTOSH APPLES ..... 5 lbs. 55c
Canada Fancy Ont. TV RED DELICIOUS ..... 3 lbs. 65c
Canada Fancy Ont. TV RUSSET APPLES ..... 3 lbs. 65c
Canada C Grade Ont. TV SPY APPLES ..... 3 lbs. 45c
S.A. Outspan Valencia ORANGES, size 150's ..... doz. 59c
Florida Marsh Seed White GRAPEFRUIT, size 48's ..... 8 for 69c
Golden Yellow Large Labelled BANANAS ..... lb. 9c
California No. 1 Green Pascal CELERY, size 36 ..... ea. 29c
Canada No. 1 N.B. TABLE POTATOES ..... 10 lbs. 33c
Canada No. 1 Local Grown WAXED TURNIPS ..... lb. 8c
Canada No. 1 Local Grown Green CABBAGE, size 16s ..... ea. 19c
Canada No. 1 Ont. TV Tendersweet CARROTS ..... 5 lbs. 39c
Canada No. 1 Ont. TV Yellow COOKING ONIONS ..... 3 lbs. 39c
Canada No. 1 Ont. Fresh PARSNIPS ..... 2 lbs. 39c

DELICATESSEN COUNTER SPECIALS

A complete line of Swabb Cold Cuts, Head Cheese, Variety Loaf, Mac. and Cheese, Chicken Loaf, Liver Paste, Summer Salami and Beer Sausages.

Good Deals ON GOOD CARS

ROY'S GARAGE - GREEN VALLEY

CHOOSE YOURS FROM THESE MANY CLEAN CARS ON OUR LOT

1969 Pontiac Parisienne, 4 dr. HT, V8, A, PS, PB, R. lic. 46076A
1968 Pontiac Parisienne, 4 dr. sed. V8, A, PS, PB, R. lic. 54045A
1968 Pontiac Parisienne, 4 dr. sed. V8, A, R. lic. 65289A
1967 Pontiac Grande Parisienne, 4 dr. HT, V8, A, PS, PB, R. lic. 49037A
1967 Pontiac Strato Chief, 4 dr. sed., 6 cyl., standard transmission, lic. 70558A
1966 Pontiac Strato Chief 4 dr. sed., V8, A. lic. 56450A
1966 Pontiac Strato Chief 4 dr. sed., V8, A, R. lic. 64204A
1965 Pontiac Parisienne conv., V8, A, PS, PB, R. lic. 165564
1965 Pontiac Laurentian, 4 dr. sed., V8, A, R. lic. 90958A
1968 Beaumont deluxe, 4 dr. sed., 6 cyl. A, R. 63305A
1970 Buick Wildcat conv., V8, A, PS, PB, radio, am-fm S.tape, air conditioning, lic. 64352A
1969 Buick LeSabre custom 4 dr. sed., V8, A, PS, PB, R. lic. 68419A
1968 Buick LeSabre 4 dr. sed., V8, A, PS, PB, R. lic. 68721A
1967 Buick Electra conv., V8, A, PS, PB, R. lic. 63852A
1965 Buick LeSabre 2 dr. HT, V8, A, PS, PB, R. lic. 2A3079
1964 Buick LeSabre 4 dr. sed., V8, A, PS, PB, R. lic. 35912E
1969 Viva, 2 dr. coach, 4 cyl. standard transmission, lic. 55475A
1969 Viva, deluxe, 2 dr. coach, 4 cyl. standard trs. lic. 65061A
1969 Viva, 2 dr. coach, 4 cyl., standard trs., lic. 54344A
1965 Epic, 2 dr. coach, 4 cyl., standard trs., lic. 65679A
1969 Chevrolet Biscayne, 4 dr. sed., V8, A, PS, PB, R. lic. 50164A
1968 Chevrolet Biscayne 4 dr. sed., 6 cyl., A, R. lic. 14223H
1968 Oldsmobile Delmont 88, 4 dr. sed., V8, A, PS, PB, R. lic. 38120A
1968 Oldsmobile Delta 88, 2 dr. HT, V8, A, PS, PB, R. lic. 3P6124
1967 Oldsmobile Delmont 88, 2 dr. HT, V8, A, PS, PB, R. lic. 44969A
1970 Chrysler Wagon, Town and Country, V8, A, PS, PB, R. 3 seat, lic. X49353
1966 Chrysler, Newport, 4 dr. HT, V8, A, PS, PB, R. lic. 64923A
1968 Plymouth Road Runner, V8, 4 speed floor shift, R. lic. 66389A
1969 Ford Cruiser, 2 dr. coach, V8, A, stock No. 560A
1966 Falcon station wagon, 6 cyl. A, R. lic. X35564
1966 Meteor Rideau, 4 dr. sed., 6 cyl., std. trans., R. lic. 13211H
1965 Meteor, 2 dr. HT, 6 cyl., A, R. lic. 64089A

1969 GMC 5 ton V8, 5 speed trans., 18,500, rear axle two speed, with trailing axle, lic. Y44849
1962 GMC 2 ton, 6 cyl. 4 speed trans., 13,500 rear axle two speed with van box, lic. 36532V
1963 White, 5 ton, 6 cyl., 5 speed trans., 23,000 rear axle single speed, including trailing axle and pulp rack, lic. 36532V
1962 School bus, 54 passengers, lic. 36532V
1960 School bus, 66 passengers, stock No. 9-375A
1967 GMC handy van, 6 cyl. lic. 85674B

any reasonable offer

will be accepted on these late model cars...!

FOR A NEW OR USED CAR COME TO

ROY'S GARAGE

Highway 34 at Green Valley (GREEN VALLEY) LIMITED Telephone 525-2300



JERRY LEDUC

Mr. Fred Smith, President of Wert's Garage Ltd., Crysler, Ontario, is pleased to announce the appointment of Mr. Jerry Leduc to his sales staff. Jerry has been retailing cars for 20 years and invites all his old customers to contact him at his Maxville residence or at

WERT'S GARAGE LTD.
Crysler, Ontario
Open Monday - Thursday
till 9 p.m.
Friday-Saturday till 5.30 p.m.

New and used cars

45-1c

SPORTS in the GLENS



by ANGUS H. McDONELL

A few decades ago at the end of any given sport schedule at least one athlete previously unknown would have so excelled that he became the fans' hero and overnight an internationally known athletic star.

For instance, following World War One when baseball, football and hockey were striving to get the fans back and forget the horrors of battle. In a World Series everyone was talking, for the first time, about "Pepper" Martin the St. Louis wild horse of the Osage. Then out of Wisconsin, or was it Minnesota, came the football sensation "Red" Grange tagged by the sport scribes as the Galloping Ghost.

And close to home there was another parallel of crashing the sport stage without previous notice when Ted Dey (Dey's Ottawa Arena), coach Petie Green and manager Tommy Gorman signed a teenager out of Sandy Hill by the name of Francis "King" Clancy. During Stanley Cup play that year all of Canada and the hockey parts of U.S. heard of the great feats of the jaw jutting Irishman as he played, when necessary, every position for the World Champion Senators, even in goal the night Clint Benedict was penalized in Edmonton.

Another generation followed, like Howie Morenz, Bill Cowley and Busher Jackson, but then junior football, baseball and hockey became organized at top levels and noted athletes were household names. Like Jean Beliveau as a junior in Quebec City and now Guy Lafleur. But Lafleur5s progress is not news here in the Glens as he was singled out a brilliant performer in peewee games in the old Gardens.

History, whether it be politics, sport or what have you, has a habit of repeating and one of the most pleasant efforts this writer has ever undertaken for your favorite weekly paper is to record that in 1970 Canadian sport fans had the opportunity to witness a page repetition of the Golden Twenties' sport history as a youngster all by himself crashed the gridiron stage to become internationally known overnight — our Glen's own Ivan MacMillan.

Frequently, especially outside the Glens, we have been asked, "Who is this kid MacMillan anyway?"

Well folks, wherever you may be, here is the introductory paragraph of what well could be another football story similar to the achievements of Glengarry's gridiron greats up there in the Valhalla of sportsmen.

There is quite a concentration of MacMillans at Quigley's and among the noted homesteads are those of Keith and Clarence MacMillan. On February 8, 1952, in the next farm home east of Clarence MacMillan's, a son was born to Mr. and Mrs. Archie (Little Archie) MacMillan and he was christened Ivan.

When Ivan became of school age he attended Lorne public school, quite a hike down the road but ironically the school walk on tender legs could have been the first muscle exercise that enabled, in 1970, the same legs to propel Ivan to a fourth-place standing in the Eastern Conference of the CFL scoring championship.

Following the death of his father, Ivan's family moved to Alexandria where he attended public school and played junior soccer in Lochiel. Ivan then graduated to Glengarry District High School where he played junior football and about this time his older brother, Stanley, had moved on from grade 12, to Lachine Lakers of the West Island juvenile league. Stanley gained recognition as a soccer style placement kicker with Cornwall Juniors, Montreal Beavers and Alouettes so it was only natural that kid brother Ivan began belting the football with a side wheel approach.

Ivan, being eager to gain experience, we are now in 1968, visited with his sister Mrs. John Blyth, Verdun, where he had no trouble making the grade with Verdun Rangers in soccer. On the same playgrounds Verdun Invictus of the Montreal junior football league were practising so Ivan asked assistant coach George Tsnon for a placement kick tryout. Tsnon took one look at Ivan and then chuckled just like the late Peahead Walker, coach of Als, when Ronnie Stewart reported to camp. Ivan, like Ronnie Stewart, had what it takes, and in unvarnished English we mean guts, that took him all the way to Ottawa in 1969.

Don Sutherin was still at his peak so a 17 year old had little or no chance against the one time Rose Bowl, Ti-Cat and Rider star. Now we move on to 1970. There were a lot of changes in the Rider camp from top to bottom. Coach Frank Clair became general manager and invited MacMillan to camp. Frank told Ivan that Riders were counting on him hopefully. Ivan obviously was enthused but in camp there was Don Sutherin, Moe Racine was back and also Tom Deacon and Bob Jinks from Detroit Lions. A bit of disillusion was replaced by confidence as MacMillan not only held his own in accuracy and kicking distance but old pro Don Sutherin was holding the ball for the youngster who was about to take his place. Coach Jack Gotta, a prince of a guy in Ivan's book, had words of encouragement and although Garry Wood, as he held the ball for Ivan after Sutherin, could become a bit annoyed at times, he, too, took a great interest in the youngest rookie of modern CFL football.

We will bypass actual play as News readers followed Ivan's endeavors with keen interest all season. Now just a couple of brief significant references. What did an aspiring football youth have in mind when he drew up a chair with gridiron battlescarred Frank Clair to discuss a contract? Was it money to buy a flashy car and set up a boutique in Ourtown like Toronto's shaggy haired Mel Profit? Nothing of the sort—it was education. How much money was at stake is none of my business, nor yours either. But we are delighted to tell you that Clair and MacMillan came up with a deal that guarantees the little fellow out of Lorne school at least two years in University and likely the whole course.

Now back to football. Ivan, with a bubbling grin, will tell you that all the Rider players were big brothers to him especially Billy Joe Booth. And one of the finest tributes to a rookie was paid by Quarterback Garry Wood when he told that popular friend of the Glens, Ernie (CFRA) Calcutt that right now Ivan could have a stronger kicking leg with more distance than the NY Giant's noted booter Gogolak, but to equal in timing had to come.

Ivan is back at GDHS completing 13 and hopes to enroll next year at Ottawa and continue in Physical Education. As soon as the spring weather arrives he will be doing track running and belting the ball again, using Gerry Simpson's theory of carrying five pound ankle weights to strengthen leg muscles. As a pre-season warmup Ivan will do plenty of weight lifting and did drop a hint that he will give a good try at punting which in a sense is quite different but basically it is done by a strong leg coming in contact with the ball.

Ivan may not become a Dave Mann but anyone who can chase Tommy Joe Coffey all the way to the wire has to be in top bracket class.

Weekend Schedule In Minor Hockey

Saturday, Nov. 14—8 - 9—Tigers vs. GTL; 9 - 10—Bears vs. Dodgers; 10 - 11—Hurons vs. Royals; 11 - 12—Crees vs. Algonquins; 1 - 2—Mohawks vs. Red Wings; 2 - 3—Chiefs vs. Sprites Allstars; 3 - 4—Chiefs vs. Reds; 4 - 5—Pirates vs. Beavers; 5 - 6—Braves vs. Lions; 6 - 7—Giants vs. Flyers.

Sunday, Nov. 15—8 - 9—Giants vs. Jets; 9 - 10—Blues vs. Peewee Allstars; 10 - 11—Midget Allstars vs. Bantam Allstars.

Sport Shop Wins Two In Broomball

In the first game of the night Sports Shop won 6-3 over Dalhousie. Scoring for Sports Shop were Philip Dumouchel with two, Ronald Beausoleil, Danny Dumouchel, Doug Dumouchel and Harold MacRae, each with one goal. For Dalhousie it was Jean Paul Claude, E. Dupuis and Jacques Cusick, with one each.

Second game saw a 1-1 tie with Brown Shoe and Upper Glens. Scoring for Brown Shoe was Gilles Lauzon and for the Glens was Gerald Deguire.

In the third game MacEwen won over Lochiel 2-1. Scoring for the winners were Bob Leroux and Emile St. Denis. For the losers it was Kent MacSweyn.

Tuesday—Sports Shop made it twice this week when they won over Lochiel 5 to 1. Scoring for Sport Shop were Harold MacRae with two and Doug Dumouchel, Danny Dumouchel and Ron Beausoleil, each with only the lone goal for the Lochiel team came from Ian MacRae.

Brown Shoe won 3-1 over Dalhousie in the second game. It was Gerald Rochon with 2 and Claude Rochon with one for the winners and Dalhousie's only goal was from Jean Vincent.

The third game ended in a 3-1 victory for MacEwen's over the Upper Glens. Goals came from D. Morlin, B. Leroux and E. St. Denis for MacEwen's; for the Glens it was R. Jeaurond.

Mrs. Cadieux Died At 80

A resident of the Greenfield area for some 40 years, Mrs. Telesphore Cadieux of Ste Anne de Prescott died Oct. 29th in Glengarry Memorial Hospital here. She was 80.

The former Evelina Cadieux, she was borne at Ste Anne de Prescott a daughter of Francois Cadieux and his wife, Olympe St. Denis. Following her marriage she had resided in the Greenfield area until recent years when they had returned to Ste Anne.

To mourn she leaves her husband and three daughters: Florence, Mrs. Henri Rouleau of Kitchener; Alma, Mrs. Albert Vachon, 5th Kenyon; Yvonne, Mrs. Henri St. Denis of Apple Hill. Eight grandchildren and 11 great grandchildren also survive, as do three sisters: Mrs. Liza Poudrette, Ste Anne de Prescott; Mrs. George Poirier, Glen Robertson, Mrs. Noe Poirier of Curran.

The funeral was held from the Marcoux Funeral Home here, to Ste Anne de Prescott where Father Martin offered the funeral mass.

The pallbearers were: Rheal Cadieux, Samuel Cadieux, Albert Cadieux, Ernest Lavigne, Osie St. Denis and Eugene St. Denis.

K of C 300 CLUB

$10.00 EACH TO

1st WEEK WINNERS

198—Robert Abrames
149—Bruno Lemieux
36—Rene Vaillancourt
207—Raymond Ouellette
45—Jeannine Lobb
127—Larry Larocque
279—Robert Meloche
109—Laurette, Michelle, Suzanne Massie
117—Adrien Filion
86—Claudette Quesnel

2nd WEEK WINNERS

69—Arthur Quesnel
64—Marielle Viau
190—Mrs. Edna Lalonde (Lalonde General Store)
262—Norman Laperle
67—Jean Clement
275—Gene Macdonald
250—Marcus Reynold
128—P&H Electric
115—Christopher McDonald
61—John Cormier

NOW OPEN ;
DESJARDINS'
GLENOCO
SERVICE STATION
at
Martintown
Open 7.30 a.m. to 9 p.m. daily
except Sunday
Sunday—10 a.m. to 9 p.m.
Special this month
ANTI-FREEZE 1.89
with $5 purchase of gas
Roch Desjardins, prop.
528-4252 Martintown

42 4c

ENTERTAINMENT
— AT —
Atlantic Hotel
STATION — ALEXANDRIA
★ ★ ★
November 13 and 14
Friday Night, Saturday Afternoon and Evening
THE CELTS

KNIGHTS OF COLUMBUS
BINGO
AT THE K of C HALL
ALEXANDRIA
EVERY
SUNDAY NIGHT
AT 8.00 P.M. SHARP
JACKPOT $50
EVERYONE WELCOME

ALEXANDRIA COMMUNITY CENTRE
PROGRAM

THURSDAY, NOV. 12th—
4.30 - 5.30—High School teachers
7.30 - 10.30—Men's broomball

FRIDAY, 13th—
4.00 - 5.30—Ernie Etherington practice
7.30 - 9.30—Public skating

SATURDAY, 14th—
8.00 a.m. - 7.00 p.m.—A.D.M.H.A.
8.15 - 11.00—Jr. "B" Glens vs. Metcalfe

SUNDAY, 15th—
8.00 - 11.00—A.D.M.H.A.
11.30 - 12.30—GTL Hockey
1.30 - 2.30—Sprite Allstar
3.30 - 5.00—Compo Aces
7.30 - 9.30—Public skating

MONDAY, 16th—
8.00 - 11.30—St. Justine hockey

TUESDAY, 17th—
7.30 - 10.30—Men's broomball

WEDNESDAY, 18th—
9.30 - 10.30—Retarded School
2.45 - 3.45—High School students
4.00 - 5.30—Free public skating
7.30 - 9.30—Ladies broomball

Curling Notice
ALEXANDRIA CURLING CLUB
1970 - 1971 SEASON

The executive of the ALEXANDRIA CURLING CLUB wish to extend a special invitation to anyone interested in good healthy exercise to try the "roarin' game".

The Alexandria Curling Club is known for its warm friendliness and we intend to live up to this reputation. If you wish to try your hand at curling, just walk right in during Open House or contact any member of the club. For your convenience, we suggest a few names:

Keith MacMillan	525-1501
Dr. Harry Abbey	347-2051
Donat Boisvenue	525-2177
Eugene Macdonald	525-2020
Lorne Lawson	525-2644

Curling Club Membership Fees — 1970-71

	shareholders	non-shareholders
Ladies	$25.00	$30.00
Men	35.00	40.00
Married Couples	50.00	55.00
Social	10.00	15.00

Help Keep Our Community Clean!

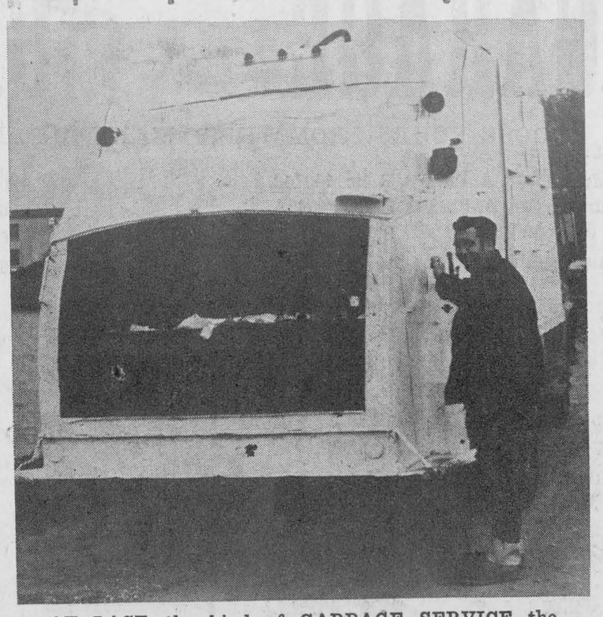

AT LAST, the kind of GARBAGE SERVICE the people of ALEXANDRIA and DISTRICT have been wanting. For the best equipment to handle your requirements, call

ERNEST ETHERINGTON 525-2196

44-1c

VIANDES
SABOURIN
MEATS
G. SABOURIN, Prop.
Main St. South — We Deliver — Tel. 525-1818

Fresh Frozen Grade A TURKEYS 6-9 lbs. lb. 43c
Fresh HAM OF PORK lb. 59c
Maple Leaf BACON lb. 79c
Smoked PICNIC HAM lb. 49c
Blade or Chuck ROAST BEEF lb. 65c
WE SPECIALIZE IN CUSTOM CUTTING and WRAPPING

ENQUIRE ABOUT OUR SPECIAL PRICES ON FREEZER MEATS

Real's
SNOWMOBILE CENTRE
SNO-JET DEALER



ALL 1971 MODELS ON DISPLAY
TRADE-INS ACCEPTED
ON-THE-SPOT FINANCING
REAL GAUTHIER, Prop.
North Lancaster Tel. 347-2189
44-tf

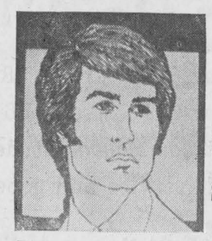

NOW AVAILABLE AT
YOLANDE'S
MEN'S WIGS
STRETCHY, WASHABLE
READY-TO-WEAR
Perms at reduced prices on Mondays, Tuesdays and Wednesdays as low at $4.75
Regular price any other day
VERY SPECIAL
Hair Pieces, Postiches ..... only $4
Synthetic Wigs ..... only $12
Venus Wigs, reg. $45 ..... only $17
ALSO
JEROME ALEXANDER WIGS
Shampoo and Set, always $2
How about making your appointment for Christmas only six weeks to go
Four qualified hairdressers:
Yolande, Joy, Rhea, Diane
Plus extra personnel on weekends
Open six days weekly, also Thursday and Friday nights
Better quality defies all competition
Air Conditioned Salon

The switch is ON



to SNO JET
DIVISION GLASTRON BOAT COMPANY

The switch is on to Sno Jet '71—and no wonder: new power, new features, new low-profile style. Plus the great "Name-dropper" track, the go-anywhere track that takes you out there and brings you back. Single and twins, regular and wide-tracks! New clutch design, tuned exhaust on some models. Removable deep-foam seats, new non-glare cowl. Get going—with the going-est machine on snow: Sno Jet!

4 all-new Jets . . . 12 power choices 15-40 hp!
New low-profile . . . Regular and widetracks
New deep cushion seating . . . Tilt-up cowls . . .

GUY'S Sno-Jet
GLEN ROBERTSON ROAD
(LALONDE'S BODY SHOP)
Tel. 525-1070 Alexandria

LEFEBVRE'S Foodorama
64 Lochiel St. Alexandria
TEL. 525-3501 — 525-3502

— MEATS —

Schneider Fresh HAM, half or whole ..... lb. 49c
Salted PORK ..... lb. 45c
Taillefer Blood Pudding lb. 39c
FROZEN BEEF LIVER ..... lb. 59c
Leg of LAMB ..... lb. 79c
Maple Leaf BACON ..... lb. 79c
Maple Leaf WIENERS ..... lb. 59c
Coorsh Smoked Meat 2 oz. pk. 4 for 89c
24 oz. loaf LANTHIER BREAD ..... 5 for 95c
Lanthier BROWN and SERVE BUNS ..... 3 for 1.00

— GROCERIES —

With order of $15 and over TIDE XK 1.29
NIBLETS KERNEL CORN, 12 oz. 4 for 89c
Aylmer Tom. or Vegt. SOUP 10 oz. 8 for 1.00
Scotian Gold Apple SAUCE 19 oz. 4 for 89c
Clark's PORK and BEANS 19 oz. 4 for 99c
Maxwell House Inst. COFFEE 10 oz. .. 1.79
Cashmere TOILET TISSUE .. 8 rolls 89c
SCOT TOWELS ..... pkg. 59c

FRUIT and VEGETABLES

BANANAS ..... lb. 10c
BLACK RIBIER GRAPES ..... lb. 29c
N.B. POTATOES ..... 10 lbs. 35c

SOCIAL and PERSONAL

Visitors with Mr. and Mrs. P. J. Morris during the past week were Mrs. Pat Brady and daughter Bonnie of Lachine. On Sunday they had Mr. and Mrs. Donald A. McPhee and sons Brent and Daryl of Lachine, and Mr. and Mrs. Felix Morris and daughters Cheryl and Kelly of Finch.

Mrs. Eliza J. MacRae of Syracuse, NY, visited last week with Mrs. Isobel Benton, McCrimmon and other area relatives.

Visiting Mrs. George Taillefer on the weekend were Mr. and Mrs. Albert Daoust of Montreal, Mr. and Mrs. Armand Lamarche, Mr. and Mrs. Robert L'Ecuyer, Bruno Lamarche and Mr. and Mrs. Ronald Snyder of Cornwall. Also visiting her mother for the week were Mrs. Olive Berry and daughter Julianne of Brantford.

Lionel Seguin is in Cornwall General Hospital undergoing surgery.

Miss Mildred Dever, Ottawa, spent the weekend a guest of Mr. and Mrs. Hubert Macdonald

Mr. and Mrs. Harry Hale have return to Westville, NS, after visiting for the past week with Mr. and Mrs. R. H. Gammon.

Home with Mr. and Mrs. Angus D. McDonald while here to attend the Dan Maville funeral on the weekend were Mr. and Mrs. Harry Blair, St. Bruno, Que., Mr. and Mrs. Hugh McDonald, Roxboro; Mr. and Mrs. Angus W. McDonald, Dorval; Mr. and Mrs. Don McDonald, Pierrefonds; Mr. and Mrs. Charles Foster and Miss Hazel McDonald, Toronto and Mr. and Mrs. Bill Hamilton, Ottawa.

Miss Donna McIntosh of Apple Hill has returned to Kemptville after spending her holidays visiting Mr. and Mrs. Myles McIntosh and family of Shadyside, Ohio.

BINCO

SACRED HEART PARISH HALL

Wednesday

at 8 p.m.

Sponsored by
Les Femmes Chretiennes
11 regular games at $5.00
5 specials at 50-50
3 regular games at $10
JACKPOT $60
Next week 1st reg. game $25

Door Prizes — $10 and $5
Admission 25c

Was Winner

Harris Bathurst, Dalhousie Mills, was winner of the basket of cheer drawn for at the successful parish supper at Glen Nevis, Sunday.

NATIONAL AUTO BODY CO. LTD.

Bonded Car Dealer Mechanical Work

Tel. 274-7771 — 390 Laurier Ave. W.

Laurier Garage, Montreal

Operated By Edwin McDonald

formerly of North Lancaster

42-4c

3rd Anniversary Sale

STILL ON TILL NOV. 14th

Maxi Savings Reduced

Dresses, Italian Knit Suits Pant Suits at		½ PRICE	
Special Rack Reg. up to $40	$4	$8	$10
Slacks	10 to	50%	OFF
Sweaters	20 to	50%	OFF
Skirts and Blouses		20%	OFF
Children's Wear	10 to	50%	OFF
Children's Gold Tights		30%	OFF
Ladies' and Children's Sleep Wear		30%	OFF

SATURDAY ONLY, NOV. 14th
Panty Hose, Buy One, Get One Free
Many more items reduced—not mentioned

For your convenience evening appointments call 525-2992

Viau

LADIES' and CHILDREN'S WEAR
GREEN VALLEY

Alouette®

COME AND SEE
The 1971 Alouettes
— AT —
Claude and Andre's
ALOUETTE SALES AND SERVICE
BOUNDARY ROAD, ALEXANDRIA
Days 525-2595 ask for Claude—525-2918 evgs.

ON SPECIAL ONE WEEK ONLY

NEW 1970 Alouette G.T. 27 h.p., speedometer oilometer, tachometer, emergency kit One year warranty $725

NEW 1970 Alouette XL 26 h.p., twin cyl., emergency kit, One year warranty $750

NEW 1970 Alouette G.T.O. 29 h.p., speedometer, oilometer, tachometer, emergency kit, one year warranty $805

FINANCING AVAILABLE ON THE SPOT
ALSO A WIDE CHOICE OF SECOND-HAND MACHINES OF ALL MAKES and PRICES



To Make Home In Ottawa

PECKETT—GRANT

In the presence of their immediate families, August 22nd, 1970, at seven p.m., in St. James Anglican Church, Carleton Place, Ontario. The Rev. E. D. Fleming officiated at the marriage of Heather Grant and Peter Lloyd Peckett.

The bride is the daughter of Malcolm N. Grant and the late Mrs. Grant of Laggan West and the groom is the son of Mr. and Mrs. Harold L. Peckett of Carleton Place.

The bride was given in marriage by her father. Attendants were her sister, Miss Sharon A. Grant and Mr. Thomas A. Peckett.

The bride is a graduate of Queen's University, presently employed with Clarkson, Gordon Limited, Ottawa, Ont. The groom is a graduate of Carleton Univeristy and on the teaching staff of Smiths Falls, Ontario Collegiate.

Mr. and Mrs. Peckett will reside in Ottawa.

Norman...

(Continued from Page 1)

French in appreciation of the Franco-Ontarian contributions in the school and community.

Mr. Beauchemin presented honor secondary school graduation diplomas to 27 students. In this group the main prize-winner was Norman Hill, son of Mr. and Mrs. Wilfred N. Hill of Monkland, who was an Ontario scholar and also won the Chamber of Commerce bursary ($100), the Albert A. Urquhart scholarship ($50), the Calvin Smith prize in English ($50) and the Osie F. Villeneuve Award for highest standing in Grade XIII. Diplomas in this class also went to Michael Barnes, Merle Bender, Diane Bertrand, Dora Coleman, Susan Gamble, Andrea Lalonde, Mary Lalonde, Jean Lavigne, Pierrette Leduc, Glen Marjerrison, Jacqueline Prevost, Edgar Runions, William Shields, Ted Walton, Nellie Wensink and Stanford Wilson.

All groups and organizations in the community support their high school. On behalf of the Maxville Lions Club, Bruno Besner presented bursaries of $100 each to Merle Bender and Michael Barnes. Glen Campbell, vice-president of the Students' Council presented a bursary, $200 of their own hard-earned money to Audrey Fusee. The high school teaching staff bursary went to Diane Bertrand, presented by Mr. Maloney. Bryson Comrie presented SD and G county board bursaries ($200) to Dora Coleman and Mary Lalonde. Mrs. Ovila Doth presented the CWL bursary to Jacqueline Prevost ($50) and Mrs. Neil Bourgon presented Joanne Thauvette with a similar amount for the Ladies of St. Anne scholarship. The Dunvegan WI awards went to Marlene McEwen (Home Ec.) and Michael Quart (Industrial Arts) and the Maxville WI award to Barbara McEwen. These were presented by Mrs. Leslie Clark and Mrs. Gordon Munro.

Fifteen percent of the student body earned SD and G board medals for academic proficiency. In Grade 9 — Jenny Buzek, Louise Lafleur, Karen McEwen, Marian McEwen, Debra MacInnes, Alain Marjerrison, William Ramsbottom, Carol Barker, Lise Mainville, John Brestovansky, Shirley Kennedy. In Grade 10—Ian Hartrick, Gwen MacIntosh, Doris MacRae, Jacques Bourdon, Jennifer Franklin, Diane Leduc, Linda Morrison, Michael McRae, Bernadette King and Huguette Qesnel. In Grade 11—Helen Chisholm, Joanne Guindon, Janet Robertson, Joanne Emburg, Kerry Franklin, Audrey Hill, Barbara McEwen and Carol Brabant. In Grade 12—Colleen Barker, Elizabeth Blair, Marlene McEwen, Ewen Munro, Joanne Thauvette, Julianne Bray, Joyce Kennedy, Lise Sauve, and Brenda Laframboise.

Students' Council proficiency pins were presented by Joanne Emburg to Business and Commerce—John Brestovansky, Huguette Quesnel, Carol Brabant and Brenda Laframboise. In Arts and Science—Lise Mainville, Gwen McIntosh, Barbara McEwen and Marlene McEwen. Gilles Lavigne presented school letters to Colleen Barker, Sylvie Bourgon, Julianne Bray, Helen Chisholm, Heather Hill, Brenda Laframboise, Gary Rozon, Frieda Veenstra, and Michael Quart. Two students had the unusual distinction of getting two letters each—Marlene McEwen and Joanne Thauvette.

Giselle Brisson won the Dr. Howard Munro Shield, outstanding girl in school activities and Michael Quart won the Chamber of Commerce Shield for the boys. Track and Friield trophies went to Sylvie Bourgon and Stanley McBain. The outstanding football player was Yves Lafleur, the girls' basketball player, Frieda Veenstra, and the boys', Dale Munro.

HALL OF CARDS
— GIFTS —
15 Second East
Cornwall, Ont.
52-p

SKY-HI DRIVE-IN THEATRE

Fri. - Sun. Nov. 13 - 15
"Run, Angel, Run"
William Smith, Valerie Starrett
— ALSO —
"Dayton's Devils"
Christopher George

ADMITTANCE RESTRICTED TO PERSONS 18 YEARS OF AGE OR OVER

Garry
THE BEST IN SCREEN ENTERTAINMENT

Wed. - Sat. Nov. 11-14
GLEN CAMPBELL
KIM DARBY IN
Norwood
— ALSO —
John Wayne, Robert Mitchum in
"El Dorado"

SAT. MATINEE: 2 P.M.
"El Dorado"

Sun. - Tues. Nov. 15 - 17
"Medium Cool"
Robert Foster, Verna Bloom
— PLUS —
"The Sterile Cuckoo"
Liza Minneli, Wendell Burton

ADMITTANCE RESTRICTED TO PERSONS 18 YEARS OF AGE OR OVER

Wed. - Sat. Nov. 18 - 21
"Paint Your Wagon"
Lee Marvin, Clint Eastwood
Jean Seberg
— AND —
ROBERT REDFORD IN
"Downhill Racer"
ADULT ENTERTAINMENT



Don's Fashions Inc.

TOUT POUR LA FAMILLE
COSTUMES, ROBES, MANTEAUX,
VETEMENTS DE SPORTS

Hawkesbury, Ont. 88 Main St.E.

Paiements faciles pour favoriser votre budget
Pas d'argent comptant, pas d'interet

VOTRE REPRESENTANT DANS LA REGION
D'ALEXANDRIA, GREEN VALLEY et les environs

RAYMOND BRUNET

Domicile 678-2643 Magasin 632-4116

Votre credit est votre meilleur garantie, conservez le bien

Dan Maville Died At 95

A respected resident of Alexandria until six years ago when he joined members of his family at St. Catharines, Ont., Dan Maville died there Nov. 4th after a brief illness. Aged 95, he had retained his physical and mental faculties until his final illness.

For many years Mr. Maville had been employed with the Schell factory here.

A son of Mr. and Mrs. Charles Maville he was born in the 1st Kenyon and had resided in Alexandria throughout his long life. His wife, the former Mary Jessie McDonald of Alexandria, predeceased him 27 years ago.

One son and five daughters survive: Rod Maville in Sudbury; Rose, Mrs. Eric Blackman, Renee, Mrs. Sandy Campbell, Theresa, Mrs. Jack Jiskislaske, Anna Mae, Mrs. Ron Moen, Margaret, Mrs. Murray Peacock, all in St. Catharines. Also surviving is one brother, Rory Maville, Glen Nevis.

The funeral was held Saturday to St. Finnan's Cathedral and cemetery. Msgr. D. A. Kerr offered the funeral mass in the presence of many relatives and friends.

The pallbearers were Hugh and Don McDonald, Archie and Hugh Maville, Lloyd Kennedy and Wesley Johnson.

Mrs. Neil Blair Takes Office As President Of Hospital Auxiliary

"Hospital auxiliaries have not yet reached their full potential, which causes volunteer workers to be very much aware of the continuing challenge," said Mrs. Neil Blair, president of the Glengarry Memorial Hospital Auxiliary. "The conference made us value the philosophy that it is not only what we give to this work as volunteers, but what we receive in return.

Mrs. Blair and past president Mrs. Henry Ladouceur attended the annual Ontario Hospital Auxiliaries Association convention in Toronto recently and were greatly impressed with the extensive program.

At a recent local meeting in the hospital board room Mrs. Blair took the gavel from Mrs. Ladouceur as president for the coming year. President and past president pins were exchanged.

The new executive group is: Past president, Mrs. Ladouceur; president, Mrs. Neil Blair; first vice president, Mrs. John Grant; second vice president, Mrs. Larry Sicard; treasurer, Mrs. Marcella Goodman, recording secretary, Mrs. Norman Menard; corresponding secretary, Miss Mamie MacMillan; membership convener, Mrs. John Grant; program convener, Mrs. Ranald McDonald and Mrs. Aime Lalonde; knitting convener, Mrs. Raoul Leclerc; and blood bank convener, Mrs. Bert Laflamme.

Mrs. Ivan Ross gave an encouraging financial report on the cart and showcase, a program she has directed for some time.

Marcella Lefebvre, Alexandria now a student of medical records in Ottawa, is the winner of the $100 dollar scholarship awarded each year by the auxiliary.

Artel Poirier, Green Valley, was the winner of the afghan draw, the winning ticket, being drawn by Mrs. Aime Lalonde. $238.25 was realized from this draw. Miss Flora McDonald, Lochiel, has donated an outstanding quilt to be drawn at the spring tea.

Other "candy stripers" who came in for honors were Celine Bourbonnais and Dawn Campbell who were presented with pins for having completed more than 50 hours of volunteer service work in the hospital.

The next meeting will take place Wednesday, November 25, at 8.15 p.m. in the hospital board room.

Change Of Date

The UCW will meet at the Church on the Hill on Wednesday, Nov. 25, at 8 p.m. instead of the regular meeting date.

FRESH GRADED
Eggs
Retail Prices

Extra Large ..	doz. 55c
Large	doz. 45c
Medium	doz. 40c
Smalls	doz. 25c
Cracked	doz. 35c

Cedarcraig Farm
Alexandria
Next to G.T.L
44-1c

WEEKEND SPECIALS, NOV. 12, 13, 14

Frozen PORK HOCKS	3 lbs.	1.00
Beef and Pork SAUSAGES, loose	lb.	55c
Legrade R.T.S. DINNER HAMS, C-O-V	lb.	1.09
Thick Rib BEEF STEW	lb.	39c
White Swan FACIAL TISSUE 360 size	3 boxes	89c
White Swan PAPER TOWELS, 2 roll pkg.	2 pkg.	1.09
President TOMATO JUICE, Choice, 48 oz.	3 for	89c
York Frozen ORANGE JUICE, 6 oz. tins	5 for	1.00
Kraft CHEESE SLICES, singles, 8 oz. pkg.	2 for	85c

MELOCHE & SABOURIN

Tel. 525-1295 WE DELIVER Tel. 525-1295

We Reserve Right to Limit Quantities

PLAN TO ATTEND THE

17th Charter Ladies Night

OF

ALEXANDRIA LIONS CLUB

AT THE

BONNIE GLEN PAVILION

GOOD FLOOR SHOW — DANCE TO 7-PIECE ORCHESTRA

SMORGASBORD

Tickets available from any Lions member



La Caisse Populaire — C'est Votre Affaire

44-tf

News from Here and There

DALKEITH

Dean Munroe of Carleton Place, spent the weekend with his parents, Mr. and Mrs. J. K. Munroe.

Misses Marion McNaughton and Heather Munroe, nurses in training in the Ottawa Civic Hospital, spent the weekend at their parental homes.

Mr. and Mrs. Denis Perrier and Dianne Perrier of Montreal, visited J. W. MacLeod on Saturday.

Hugh McGillivray of Carleton University, Ottawa, spent the weekend with his parents, Mr. and Mrs. Evans McGillivray.

Allister MacGillivray came home last week from the Smith Clinic, Hawkesbury. He is in very good spirits after his accident. Armand Lefebvre has been doing the farm work.

Mrs. Archie MacRae, is assisting Mrs. R. A. Denovan, who met with a slight accident in a fall recently.

Dinner guests with Mr. and Mrs. Lloyd Howes, on Sunday were Mr. and Mrs. George Fulton, Mr. and Mrs. J. K. Munroe, Mr. and Mrs. D. Brooks, Mr. and Mrs. Carman Howes.

LANCASTER

Mrs. J. F. Smith and two sons, spent the weekend with friends in Brockville.

Mr. and Mrs. Frank Cable returned homee on Friday after spending a couple of weeks with their family n Cochrane.

Mr. and Mrs. W. Wright, Moose Head Inn, are spending a holiday with relatives and friends in the Eastern Townships.

The North Group of the Ladies Aid of St. Andrew's Presbyterian Church are preparing for their annual tea and bazaar to be held in the church hall, South Lancaster, on Saturday, December 5th.

James Anderson of North Bay visited his cousin, J. C. Watt and Mrs. Watt last week.

Mr. and Mrs. Amell of Cornwall paid a visit to Miss Mildred Dunlop and J. C. Dunlop on Sunday.

Mr. and Mrs. Ross Blair and two sons McMasterville, Que., spent Saturday with Mrs. E. McPherson.

Mrs. Scott Fraser had visiting her during the week, Mr. and Mrs. Herb Esdon and Miss Annie Esdom, Cornwall; Mr. and Mrs. Esdon Cornwall; Mr. and Mrs. Isabelle Frith, Howick.

Mrs. Margaret McCallum has returned home after spending a couple of weeks with Mr. and Mrs. Rae McCallum and family in Thetford Mines, Que.

LAGGAN

Recent visitors with Mr. and Mrs. Fergus McRae were Mr. and Mrs. Allan Campbell and Johnathan, Brockville; Mrs. Eliza McRae, Syracuse, NY.

Rod MacLeod, Saint John, NB, was a recent visitor with Mrs. Donald MacLeod.

Mr. and Mrs. Kenneth Nixon visited friends in Toronto last week.

Mr. and Mrs. Norman Stewart spent the weekend with relatives in Ville St. Pierre.

Mr. and Mrs. John D. McRae spent the weekend in Ottawa with Mr. and Mrs. Jackie McRae and family.

Mrs. Peter Peckett, Ottawa, and Miss Shirley Grant, Montreal visited with their father, Malcolm N. Grant during the week.

Home for the weekend were Annabel MacMaster, Evelyn MacMaster, Mr. and Mrs. Lyle MacIntosh, Ottawa.

GLEN ROBERTSON

At a meeting of the Glen Recreation Centre, Recreatif Committee, the officials decided on Feb. 5, 6, 7th for it's 10th annual winter carnival.

Mrs. Mona Robertson spent last weekend in the Glen and returned to Lasalle, Que., by car with Mr. and Mrs. Ken MacLennan, Mr. and Mrs. Rae MacLennan, Allan and Brian.

We are sorry to learn the news from Bellows Falls, Vermont, that Malcolm MacCuaig is seriously ill.

Mr. and Mrs. Bill Jones of Pointe Claire, visited Mrs. Annie Robinson who later departed for Belleville, where she will visit Mr. and Mrs. Roger Harvey and family.

MOOSE CREEK

Alex M. MacRae and his daughter, Mrs. Christena Fraser of Vancouver, BC, visited a large number of their friends and relatives in this vicinity last week.

Mrs. Herbert Leonard of Cornwall, visited with her parents, Mr. and Mrs. Gordon McKercher on Saturday.

Mrs. Ella Gough visited with her cousin, Dalton Ross of Glen Roy on Sunday afternoon.

Mrs. Alice Miller of Avonmore, and Mrs. Bingley of Poland, Ont. visited with Mr. Boyd Johnson and Victor Johnson on Saturday.

Mr. and Mrs. Jeovanie Boisvenue spent the weekend visiting with their son John Boisvenue, Mrs. Boisvenue and son, Luc Boisvenue of Gatineau, Que.

Mrs. Wilfred Beauchamp left on Saturday to spend two weeks visiting with members of her family in Montreal.

The many relatives and friends were saddened to learn on Tuesday of the sudden death of Mrs. Hilda Palen of Ottawa. She was a former resident of this place being a daughter of the late Mr. and Mrs. Daniel D. Grant. Mrs. Stanley McKay, Mrs. David Ross, Mrs. John Copeland of Moose Creek, and Mrs. James Cumming of Maxville, attended the wake in

(Continued on Page 7)

THE STORMONT, DUNDAS AND GLENGARRY
COUNTY BOARD OF EDUCATION

requires for January 4, 1971

(2) Kindergarten teachers, City of Cornwall Public Schools.

Grade 3, 4 teacher, Memorial Park Public School

Grade 4, teacher, Long Sault Public School

Grade 1 teacher, Laggan Public School

Conversational French teacher, Newington, Finch and Berwick Public Schools

Principal's Relief, Viscount Alexander Public School

SALARY SCHEDULE

Level 1	$5,300 - $ 7,100
Level 2	$5,700 - $ 8,600
Level 3	$6,200 - $10,000
Level 4	$7,100 - $11,700
Level 5	$7,400 - $12,300

Mileage paid for travel by itinerant teachers.

Applications giving qualifications, experience and name of last superintendent will be received by

A. E. KELLEY,
Superintendent of Instruction and Personnel
305 Baldwin Avenue,
Cornwall, Ontario.

45-2c

NOTICE

TOWNSHIP OF LANCASTER

NOMINATION MEETING

NOTICE is hereby given to the Municipal Electors of the Township of Lancaster in the County of Glengarry, that in compliance with the Statutes in that behalf, I require the presence of the said Electors at the Township Hall, North Lancaster, Ontario, between the hours of one o'clock and two o'clock in the afternoon on,

MONDAY, NOVEMBER 23, 1970

for the purpose of nominating fit and proper persons for the offices of: REEVE, DEPUTY REEVE and COUNCILLORS for the Township of Lancaster of which all Electors are hereby required to take notice and govern themselves accordingly.

FURTHER NOTICE is hereby given to the SEPARATE SCHOOL ELECTORS, in compliance with the Separate School Act, Bill 168, 1968, that I require the presence of said electors of Zone 4, comprising the MUNICIPALITIES of LANCASTER TOWNSHIP, LOCHIEL TOWNSHIP and LANCASTER VILLAGE, at the above mentioned place and time, for the purpose of nominating proper persons for the OFFICE of one SEPARATE SCHOOL TRUSTEE FOR ZONE 4, COMBINED SEPARATE SCHOOL BOARD for the Counties of Stormont, Dundas and Glengarry.

If a greater number of Candidates than required to fill the said offices, are nominated and make the required declarations an election will be held on

MONDAY, DECEMBER 7th, 1970

with polls open from 10 a.m. until 8 p.m. and in the case of Separate School trustees polls will be opened at the above mentioned Municipalities at the same hours.

Given under my hand this 10th day of November 1970.

Romeo Vaillancourt,
Returning Officer.

45-1c

Notice

TOWNSHIP OF LOCHIEL

TAKE NOTICE that the first sitting of the Assessment Review Court for the year 1970 for the Municipality of the Township of Lochiel in the County of Glengarry will be held at the Township Hall, Dalkeith, commencing at the hour of 9.00 a.m. on November 24th, 1970.

DATED at the City of Cornwall this 9th day of November, 1970.

Mrs. K. Quenneville,
Regional Registrar
for Assessment Region No. 1

45-1c

Notice

TOWN OF ALEXANDRIA

TAKE NOTICE that the first sitting of the Assessment Review Court for the year 1970 for the Municipality of the Town of Alexandria in the County of Glengarry will be held at the Municipal Office commencing at the hour of 9.00 a.m. on November 26th, 1970.

DATED at the City of Cornwall this 9th day of November, 1970.

Mrs. K. Quenneville,
Regional Registrar
for Assessment Region No. 1

45-1c

TOWNSHIP OF LOCHIEL

NOMINATION MEETING
(COUNCIL)

Notice is hereby given to the Municipal Electors of the Township of Lochiel in the County of Glengarry, that in compliance with the Statutes in that behalf I require the presence of the said Electors at the Lochiel Township Hall, between the hours of 1 o'clock and 2 o'clock in the afternoon on

Friday, November 27, 1970

for the purpose of nominating proper persons for the office of REEVE, DEPUTY REEVE and COUNCILLORS for the Township of Lochiel of which all electors are hereby required to take notice and govern themselves accordingly. If a greater number of candidates than required to fill the said offices are nominated and make the required declarations, an election will be held on

MONDAY, DECEMBER 7, 1970

with all polls open from 10 o'clock in the forenoon until 8 o'clock in the afternoon.
Given under my hand this 10th day of November 1970.

E. C. McNAUGHTON,
Returning Officer

45-1c

NOTICE

TOWNSHIP OF KENYON

TAKE NOTICE that the first sitting of the Assessment Review Court for the year 1970 for the Municipality of the Township of Kenyon in the County of Glengarry will be held at Township Hall, Greenfield, commencing at the hour of 9.00 a.m. on November 27th, 1970.

DATED at the City of Cornwall this 9th day of November, 1970.

Mrs. K. Quenneville,
Regional Registrar
for Assessment Region No. 1

45-1c

PROCLAMATION

NOTICE, is hereby given to the Separate School Electors of the Township of Roxborough, County of Stormont, in compliance with the Separate Schools Act, whereby I require the presence of the said Electors, at the

COMMUNITY HALL, BERWICK

Monday, November 23, 1970

at 10 o'clock a.m. to 11 a.m. for the purpose of nominating fit and proper persons for the office of one Separate School Trustee for Zone 1, combined Separate School Board.

If a greater number than required are nominated and qualify, polls will be opened at the following places, 1. Monkland, 2. Duff's Corners, 3. Warina, 4. Avonmore, 5. Sandringham, 6. Lodi, 7. Moose Creek in the Township of Roxborough on

Monday, December 7, 1970

and will be open from 10 a.m. to 8 p.m. and no longer.

W. E. WRIGHT,
Returning Officer for
Township of Roxborough.

PROCLAMATION

NOTICE, is hereby given to the Public School Electors, in compliance with the Secondary School and Boards of Education Act, whereby I require the presence of the said Electors, of our area, comprising of 5 Municipalities.

TOWNSHIP OF ROXBOROUGH
TOWNSHIP OF KENYON
TOWNSHIP OF LOCHIEL
VILLAGE OF MAXVILLE
TOWN OF ALEXANDRIA
AT THE TOWNSHIP HALL, MOOSE CREEK, SOUTH, IN THE TOWNSHIP OF ROXBOROUGH

Monday, November 23, 1970

from the hour of 1 o'clock p.m. to 2 p.m.

For the purpose of nominating proper persons for the office of Public and Secondary School Trustees.
If a greater number than required are nominated and qualify, polls will be opened at the following places, in Roxborough Township: 1. Monkland, 2. Duff's Corners, 3. Warina, 4. Avonmore, 5. Sandringham, 6. Lodi, 7. Moose Creek on:

Monday, December 7, 1970

and will be open from 10 a.m. to 8 p.m. and no longer.

W. E. WRIGHT,
Returning Officer for
Roxborough Township

TOWN OF ALEXANDRIA

NOTICE

NOMINATION MEETING

SECONDARY SCHOOL TRUSTEE

BY SEPARATE SCHOOL ELECTORS

Notice is hereby given to separate school electors, in compliance with the Secondary Schools and Board of Education Act, whereby I require the presence of the electors of Ward 2, comprising:

TOWNSHIP OF KENYON
TOWNSHIP OF LOCHIEL
VILLAGE OF MAXVILLE
TOWN OF ALEXANDRIA

for the purpose of nominating proper persons to the Counties of Stormont, Dundas and Glengarry Board of Education at the Alexandria Hall, St. Paul Street, Alexandria, between the hours of 7.00 p.m. and 8.00 p.m. in the afternoon of

Mon., Nov. 23, 1970

One trustee is required for Ward 2, and if a greater number of candidates than required to fill the said office are nominated and make the required declaration an election will be held on Monday, December 7, 1970, with polls open from 10.00 a.m. until 8.00 p.m. in each of the above mentioned municipalities at the same hours.

DOLOR O. COLLIN,
Returning Officer.

TOWN OF ALEXANDRIA

NOTICE

NOMINATION MEETING

SEPARATE SCHOOL ELECTORS

Notice is hereby given to separate school electors, in compliance with the Separate School Act, that I require the presence of said electors of Zone 2 comprising:

TOWNSHIP OF KENYON
VILLAGE OF MAXVILLE
TOWN OF ALEXANDRIA

for the purpose of nominating proper persons for the office of Separate School Trustee for Zone 2, Combined Separate School Board for the United Counties of Stormont, Dundas and Glengarry at the Alexander Hall, St. Paul Street, Alexandria, Ontario, between the hours of seven o'clock and eight o'clock in the afternoon on

Mon., Nov. 23, 1970

One trustee is required for Zone 2, and if a greater number of candidates than required to fill the said office are nominated and make the required declaration an election will be held on Monday, December 7, 1970 with polls open from 10.00 a.m. until 8.00 p.m. in each of the above mentioned municipalities at the same hours.

DOLOR O. COLLIN,
Returning Officer.

COUNTIES OF STORMONT and DUNDAS
SAVE AND EXCEPT THE CITY OF CORNWALL

NOTICE

NOMINATION MEETING

SECONDARY SCHOOL TRUSTEE
BY SEPARATE SCHOOL ELECTORS

Notice is hereby given to Separate School Electors, in compliance with the Secondary Schools and Boards of Education Act, where by I, R. P. Boisvenue, Returning Officer require the presence of the said electors of all the Municipalities of the Counties of Stormont and Dundas save and except the City of Cornwall at the

TOWNSHIP HALL,
CORNWALL TOWNSHIP
CORNWALL CENTRE

from the hour of 3.30 p.m. to 4.30 p.m.

Monday, November 23, 1970

For the purpose of nominating proper persons for the office of one trustee to the Stormont, Dundas and Glengarry County Board of Education.

If a greater number than required are nominated and qualify, polls will be opened in the above mentioned municipalities on:

MONDAY, DECEMBER 7th, 1970

and will be open from 10.00 a.m. to 8.00 p.m. and no longer.

R. P. BOISVENUE,
Returing Officer

45-2c

Are You On The Voters' Lists ?

CHECK WITH YOUR MUNICIPAL OFFICE BEFORE 4 P.M. FRIDAY

Mansel M. Hay
AUCTIONEER
Dealer in Livestock, Springers, Beef, Heifers, Horses, etc.
CALL 874-2597 DALKEITH, ONT.
2-5-7-9-tf

AUCTION SALE
OF HOUSEHOLD EFFECTS
3½ miles south west of Martintown on Glen Falloch Road
Estate of George I. Murray on
Saturday, Nov. 21st
12.30 p.m.
FURNITURE, DISHES and ANTIQUES
TERMS — CASH
HAROLD BROWN, Auct. Cornwall, Ont. Tel. 932-7925
D. C. MURRAY, Administrator Martintown, Ont.
45-2c

ODAF DATA

A report from your Glengarry Agricultural Office
(by Glen Slater)

"High temperature water required with some detergent for pipe lines".

The Ontario Hydro publication "The Symbol" recognizes that some dairymen are having difficulty in obtaining hot enough water to properly clean and rinse their pipe lines. Richard Bird and Gordon Mitchell of the Ontario Milk Commission, say it is a wider spread problem than many people would think.

It is pointed out that some brands of high chlorine detergents require 150° water at the sink, while others will do satisfactory cleaning with 120° water. Due to temperature drops of approximately 20 degrees in the pipe circuit, at least 170° water at the heater appears necessary in cases where high chlorine detergents are used. Mr. Mitchell adds that in operations where completely automatic systems are used, including the washing of the bulk tank, water temperature at the heater above 170° may be necessary. If you are having cleaning problems, contact your milk commission fieldman o perhaps a joint meeting with both the milk commission and the Ontario Hydro representative would be beneficial.

KEEP WATER FLOWING— PREVENT FROZEN PIPES

The possibility of frozen water pipes is a constant threat on many farms during the winter. Frozen water expands, and can burst a steel pipe and severely stretch plastic tubing.

Professor Ross Irwin, School of Engineering, University of Guelph, offers some hints that can help keep the farm water system operating smoothly this winter.

Pitless, underground discharge well units seldom freeze. Pump houses can be insulated and thermostatically controlled heat lamps used to keep the pump equipment from freezing.

Wherever possible, water lines should be installed below frost depth, says Professor Irwin. If this cannot be done, heating tape can be wrapped around metal pipe, if the pipe is not too long. These electric tapes use about 7 watts per foot of tape; the tape should not be insulated. Plastic pipe can be protected by installing it inside a drain tile or larger plastic tubing. This maintains an air space which helps prevent freezing.

It is not practicable to insulate pipes, as insulation under winter conditions does not prevent heat loss, and water standing in the pipe will freeze. Insulating materials also lose their effectiveness if they become wet.

Frost-free hydrants can be located anywhere and consist of a stop-and-drain valve below frost depth. The valve is operated by a wheel or lever at the surface. When the valve is shut off, a drain at the base allows water in the stand pipe to drain away into coarse gravel at the base of the hydrant.

About as soon as you feel you can make both ends meet, somebody comes along and moves the other end! !

News from Here and There . . .

(Continued from Page 6)

Ottawa on Wednesday.

Mr. and Mrs. Ramsay Baker of Elgin, Ont. and Miss Barbara Baker of Ottawa, spent the weekend with Miss Tena McLennan.

Mr. and Mrs. Leo Villeneuve of Parishville, NY, spent the weekend with Mr. and Mrs. Albert Villeneuve and family and with Mr. and Mrs. Chester Valley and Clifford Valley.

MRS. WILLIAM E. PALEN DIES AT OTTAWA

Relatives and friends were saddened to learn of the sudden death of Mrs. William E. Palen which occurred in the Ottawa Civic Hospital on Tuesday, October 20th, at the age of 72 years.

Mrs. Palen was the former Hilda Maggie Alexander Grant and was born at Moose Creek, on May 27th, 1898 the eldest daughter of the late Donald (Daniel) D. Grant and his wife the former Druscilla Rothwell of Moose Creek.

Although in failing health for a few months, Mrs. Palen suffered a severe heart seizure on the morning of October 20th which necessitated her removal from her home to the hospital where she passed away within a few hours.

At Moose Creek, on September 9th, 1924, she married William E. Palen of Ottawa, who predeceased her on September 12th, 1958. Mrs. Palen received her education at the Moose Creek Public School and the Maxville High School and after her marriage, while residing in Ottawa, she was employed for several years at the Air Material Command Headquarters at Rockcliffe Air Station.

Mrs. Palen is survived by one son, Grant Palen of Ottawa with whom she resided, one daughter, Mrs. John Harrison (Peggy) of Stittsville, one brother, Redmond Grant of Montreal, Que., five grandchildren, Jeffrey Harrison, Mrs. Suzanne Bassett, Daphne Harrison, John Harrison and Cynthia Harrison all of Stittsville.

The body rested in the Tubman's Funeral Home, Richmond Rd., Ottawa, where the funeral service was held October 22nd, conducted by Rev. John McDowell, Minister of Parkdale Baptist Church, Ottawa, Mrs. Palen was the oldest living member of that congregation.

Burial took place in the Pine Grove United Cemeteries, Carleton Place.

SS Awards Made At Kirk Hill

The St. Columba Sunday School finished for the season on the last Sunday of October with many children receiving pins for their attendance during the summer. Also, some prizes were given for perfect attendance at church when Sunday School was not held. These prizes were books, copies of the New Testament in the modern Good News edition. The following received them:

Myrna Calvank, Nancy MacGillivray, Brian MacGillivray; Ralph MacGillivray, Sandra MacGillivray, Earl MacMaster, Ian MacMaster.

Pins were awarded to:

1st year—Cathy Howes, Heather MacGillivray, Rodney Scott.
2nd year—Jeannie Pichie.
3rd year—Sandra MacGillivray.
4th year—Angus Dewar, Douglas Howes, Gordon Howes, Allan MacLeod.
5th year — Campbell Dewar, Phyllis MacGillivray, Brian MacGillivray.
6th year—Myrna Calvank, Margaret Dewar, Earl MacMaster.
7th year—Ralph MacGillivray, Cheryl MacLeod.
8th year—Mary Janice MacCrimmon, Nancy MacGillivray, Darrel MacLeod.
9th year—John Gordon MacCrimmon, Keith MacGillivray, Ian MacMaster.
10th year—Glen Calvank, Duncan Campbell.
13th year—Cathy MacGillivray.

J. J. DUBUC
BA, OD
Doctor of Optometry
EYE EXAMINATIONS
Wednesdays 9 a.m. to 6 p.m.
21 Main St. Alexandria
Above Alexandria Stationery Store
For appointment phone any day except Saturday and Sunday between 9 and 5
Alexandria 525-2753
Cornwall WE2-6634
4-tf

NOW OPEN AT GREEN VALLEY
Vitrerie Theoret Glass
WE SUPPLY and INSTALL
STORE FRONTS — ALUMINUM DOORS and WINDOWS — CAR GLASS — THERMOS PANES
PLEXIGLASS — MIRRORS — TABLE TOPS
SHOWER DOORS, glass of all types
LEO B. THEORET, Prop. Tel. 525-2704
45-tf

DUGGAN FUELS
275 Bishop St. North Tel. 525-1685
AUTHORIZED BP DEALER
Gasoline, fuel oils, diesel oil, motor oils
Oil furnaces installed and serviced
38-tf

'BLUE BLOSSOM' and 'FLEUR-DE-LYS' DIAMOND RINGS
at
BRUNO PIGEON
13 Main St. N., Alexandria
Complete line of Jewellery
Electric Shaver and Watch Repair

Free
Winchester 22 Rifle With Every Moto Ski
Limited Time Offer
Buy your Moto-Ski between November 12th - 30th, 1970 and your Moto-Ski dealer will give you a free Winchester model 39 rifle with Monte Carlo stock. (Make this your son's Christmas present).

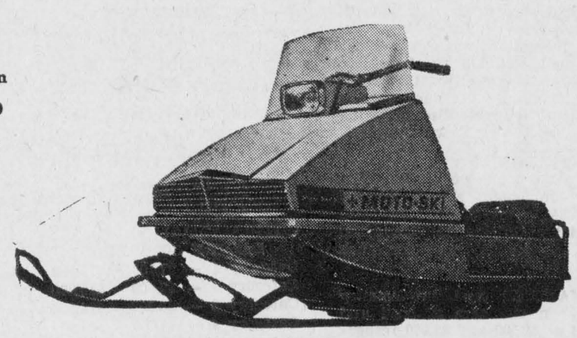

● 16 models to choose from priced from just $595 (F.O.B. Factory)
● Buy your Moto-Ski now with no down payment. No payments until the snow flies (December 1st, 1970). No carrying charges if paid within 90 days. Ask for details.
● Only Moto-Ski gives you a 2 year track warranty (one cylinder models).
MOTO-SKI
We're tougher 7 ways.
See the complete range of '71 Moto-Ski models on display now at—
MacEWEN'S HARDWARE
MAXVILLE, ONTARIO

HOME IMPROVEMENT BEGINS WITH BUILDING SUPPLIES AND LUMBER
FOR ALL YOUR BUILDING NEEDS
CONTACT
Lancaster Lumber and Fuel
Tel. 347-3486 Lancaster
Complete selection of BUILDING SUPPLIES
All types of heating and construction contracts arranged

Agricultural Workers Course
Applications are now being received for the Agricultural Workers Course to be held at Kemptville College of Agricultural Technology.
Rural people with a farm background and interested in becoming agricultural workers in dairy, beef and swine contact
CAMILLE ST. PIERRE
Rural Development Counsellor
Box 579 Alexandria Tel. 525-1046
45-3c

LALONDE'S FOOD MARKET
TEL. 525-2103 MAIN STREET ALEXANDRIA
SPECIAL ATTENTION TO TELEPHONE ORDERS AND DELIVERIES
FOR YOUR PROTECTION ALL OUR MEAT IS GOVERNMENT INSPECTED
FRESH PORK SHOULDER, 5 to 6 lbs. ..... lb. 45c
FRESH PORK BUTTS ..... lb. 49c
GREEN BACON ..... lb. 49c
BURNS SHAMROCK RINDLESSLESS BACON Vac Pak .. lb. 69c
BLUE BRAND BEEF
BONELESS RIB ROAST ..... lb. 99c
THICK RIB ROAST ..... lb. 89c
BLADE OR CHUCK ROAST ..... lb. 69c
B.C. Delicious APPLES No. 113 ..... 5 for 49c
B.C. Bartlett PEARS No. 150 ..... 5 for 49c
No. 48 White GRAPEFRUIT ..... 5 for 49c
Chiquita BANANAS ..... 2 lbs. 33c
Fancy McIntosh APPLES ..... 5 lb. cello 69c
Large Ontario Hot House TOMATOES ..... lb. 39c

Aime Marcoux Furniture
WISHES TO GIVE HIS CUSTOMERS CHANCES TO
WIN A 19" PANASONIC COLOR T.V.
- FOR CHRISTMAS -
EVERY $10 PURCHASE ENTITLES YOU to one chance. Drawing will be held at 2.00 p.m. on Dec. 24.
FROM NOW TILL CHRISTMAS
I WILL HAVE THE FOLLOWING SPECIALS:
WESTINGHOUSE DRYERS Reg. 179.95 for 145.00
MANY LAMPS MUST SELL AT ½ PRICE
- Color TV's -
For the price minded people:
22'' Westinghouse color with base at 475.00
25'' Fleetwood color cabinet, at 575.00
For the quality minded people:
22'' Electrohome color with base at 595.00
22'' Panasonic cabinet, at 630.00
25'' Electrohome color cabinet, at 675.00
FREE HOME TRIALS ON COLOR SETS
I have many great specials on regular items. These items will be pointed out for those who may be interested in getting away with a steal.
ALL ITEMS WILL SELL AT DISCOUNT PRICES
MARCOUX FURNITURE STORE
15 Elgin St., Alexandria Tel. 525-1204

GRINDS, MIXES, TRANSPORTS, UNLOADS.
Offers Big Savings in feed costs!

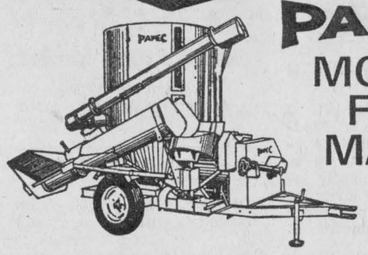

PAPEC MOBILE FEED MAKER
Make feeds fresh as you need them. Cut feed costs, increase profits from dairy, beef, hogs or poultry.
The Papec Mobile Feed Maker grinds any feed (even full bale slices), mixes thoroughly with additives, transports and unloads at any angle into wagon, bin, feedbunk or feeder. Processes up to 5 tons per hour. Molasses attachment is available.
Come in soon and let us show you Papec's many superior features of design and construction that make it your best buy in a grinder-mixer.
MacNAUGHTON CUMMING
Lancaster, Ont. Tel. 347-3254

HOME IMPROVEMENT SPECIALS
LUMBER & BUILDING SUPPLIES
PRESSWOOD 5/8x49'x97' Special ..... per sht. 3.35
ASPENITE 1/4x4x8 Special 3.20
PANELING C.I.P. Chateau, natural cherry 5/32x4x8, reg. price 12.00 Extra special 6.50
PANELING C.I.P. Chateau, Tiama 5/32x4x8 Extra special 6.50
ARBORITE 5 popular colors Special ..... 15.95 FREE 1 qt. contact cement Lepage value 2.80
WHITE CEILING TILE ½x12x12 T and G Special ..... tile 10½c
We also have in stock more than 25 popular and new colors in paneling
Prices Starting at $3.35
— AT —
F.V. LALONDE INC.
Materiaux de Construction — Builders' Supplies
St.-Telesphore, Cte Soulanges, Que. Tel. (514)269-2334
45-2c

1—Coming Events

A bazaar and tea, featuring homemade Christmas candles, table centres, novelties, home baking, sewing and candy, etc., sponsored by the North Unit L.A. to be held in St. Andrew's Presbyterian Church Hall, South Lancaster on Sat., Dec. 5, from 2.30 to 5 p.m. Admission 50 cents, children 25c. 45-47-2c

ST. Columba Presbyterian Church Kirk Hill, Sun., Nov. 15, at 8 p.m. Hymn Sing Praise will be conducted by the senior and junior choirs. Everyone welcome. 45-1c

MIXED party in honor of Carole Laflamme and Allan Flaro Friday, Nov. 13th, at the Parkway Hotel, Cornwall. Everyone welcome. 45-1c

A card party sponsored by FFCF at Sacred Heart Parish Hall on Sunday, November 22, at 8.30 p.m. Admission 75c. Lunch included. Door prize, 50 gals. fuel oil. Everybody welcome. 45-1c

25th wedding anniversary in honor of John and Marion Loewen in Dunvegan Hall on Friday, Nov. 20. Everyone welcome. Good music. 45-2c

FRIENDS and relatives are cordially invited to a mixed party on the occasion of the approaching marriage of Margaret Wheeler and Keith Darling on Friday, Nov. 20 at McDonell's Inn. Orchestra and refreshments served. 45-1p

MAXVILLE UCW will be holding their annual tea, bake sale and bazaar in Maxville United Church on Nov. 21, 1970 at 2.30 p.m. Come and join the festivities. 45-2c

FRIENDS and relatives are cordially invited to a 25th anniversary in honor of Marguerite and Gerald MacGillis at Legion Hall, Alexandria on Saturday, Nov. 14. Sid Plamador Orchestra. Lunch will be served. 44-2c

COMING November 20th and 21st, minor hockey tag day, be generous, due to added financial commitment we need the loot. The boys need your support. 44-1c

THE Ladies Aid of Knox Presbyterian Church, Vankleek Hill, will hold a Christmas Bazaar and Salad Tea in the Church Hall on Sat., Nov. 14, from 3-5.30 p.m. All welcome. Adults 75c, children 35c. 44-2c

ANNUAL Christmas bazaar, tea and food sale at Alexandria Church on the Hill, Sat., Nov. 14th, 2.30 p.m. to 5 p.m. Sponsored by UCW. 43-3c

COMING EVENTS
AT THE
GREEN VALLEY
PAVILION

THE family of Mr. and Mrs. Daniel Sauve cordially invite you and your friends to attend the 25th wedding anniversary of their parents on Sat., November 21st, at Green Valley Pavilion, at 8.30 p.m. Riviera Orchestra. Lunch and refreshments.

RESERVE now for your Christmas parties, wedding dates and banquets. Tel. 525-1079.

COMING EVENTS
AT THE
BONNIE GLEN

MONDAY, Nov. 23rd, Lions Club, Ladies' night.

SAT., Nov. 21st, our first reception for young brides and grooms and all who have celebrated wedding anniversaries with us this past year. Duke Decoste Orchestra.

MIXED party in honor of Roger Leger and Pauline Lefebvre, Sat. Nov. 14th, Riviera Orchestra. Everyone welcome.

WE decorate wedding and birthday cakes.

RESERVE now for your Christmas parties and dinners.
Tel. 525-3078 — 525-2646

2—Births

LAPOINTE—To Mr. and Mrs. Jean Denis Lapointe (nee Judy Smith) Hawkesbury, on Sat., Nov. 7th, 1970, at Glengarry Memorial Hospital, a son.

7—Card of Thanks

BOMHOWER—Mr. and Mrs. Ellis Bomhower would like to thank everyone who made their Golden Wedding Anniversary such a grand occasion also for gifts and cards. Newington Ont. 45-1p

BOURBONNAIS—Many thanks to all my friends, relatives and neighbors who sent flowers, cards and gifts while I was in the General Hospital, Cornwall. Special thanks to Dr. Randlett, Dr. Peachey, nurses and staff. Also thanks to Fr. Lariviere and staff of St. Mary's School Green Valley.
—Yvette Bourbonnais,
Green Valley. 45-1c

CAMERON—I wish to extend my sincere thanks to relatives and friends for cards gifts and visits while a patient in Hotel Dieu Hospital. Special thanks to Dr. Miller and Dr. Fraser, to nurses in intensive care and 3rd floor.
—Hugh Cameron,
St. Elmo. 45-1p

MORRISON—I extend my sincere thanks to relatives and friends for cards, gifts and visits while I was a patient in Cornwall General Hospital. Special thanks to Dr. Randlett and nurses on second floor, also Ian Ferguson and Walter Miller who took care of the stock and helped with the plowing.
—Wendell H. Morrison,
Monkland, Ont. 45-1p

McCASKILL—Our sincere thanks to those who gave so generously of their help to us during Allan's misfortune.
—Allan and Muriel McCaskill,
RR3 Dalkeith. 45-1c

7—Card of Thanks (Continued)

McNAUGHTAN—I wish to express my sincere thanks to friends and relatives and neighbors for their kindness at the time of my brother Murdie Campbell's death and also a special thanks to the choir and Dr. Arkinstall of Newmarket and Alex Campbell of Bowmanville Ont.
—Mrs. J. A. McNaughtan,
Dalhousie Sta. 45-1c

MacLEOD—We would like to thank all those who attended our wedding reception and contributed to making it such an enjoyable occasion. Special thanks to the organizers.
—John and Marion MacLeod,
Gananoque, Ont. 45-1c

MacDONELL—My sincere thanks to all who visited me and sent cards and gifts while I was a patient in Glengarry Memorial Hospital. Special thanks to Dr. Bourdeau, the nurses and staff for their many acts of kindness.
—Archie A. R. MacDonell,
Alexandria, Ont. 45-1c

8—In Memoriam

CAMPBELL—In fond and loving memory of a dear brother, the Rev. Duncan J. Campbell who passed away Nov. 6, 1967.
Sheltered by the Rock of Ages,
Anchored on that golden shore,
In the loving arms of Jesus,
Rest dear brother ever more.
In my garden of memories
We meet every day.
—Sister Jean,
Joyceville. 45-1c

GOODMAN—In loving memory of a dear father and grandfather, Herbert Goodman who passed away November 13, 1969.
Love's greatest gift, remembrance.
—Albert, Julia and Debbie,
Metcalfe, Ont. 45-1p

GOODMAN—In loving memory of a dear husband and father Herbert Goodman who passed away November 13 1969.
A day of remembrance silently kept
in the hearts of those who will never forget.
—Elsie and Benton
Laggan, Ontario. 45-1p

LEGER—In loving memory of dear mother and father, Mr. and Mrs. Alfred Leger, who passed away November 15, 1963 and Dec. 9, 1952.
I dream of you dear loved ones
And see your smiling faces
And know that you are happy
In our Father's chosen place.
—Always remembered by daughter Rita Viau.
Green Valley. 45-1p

LAPORTE—In loving memory of a dear brother Wilfrid Laporte who passed away Nov. 12th, 1967.
Wonderful memories woven in gold
This is a picture I tenderly hold
Deep in my heart a memory is kept
To love, to cherish to never forget.
—Sadly missed, Laura and Harry.
Toronto, Ont. 45-1c

MONTGOMERY—In fond and loving memory of a dear father and grandfather Everett Montgomery who departed this life thirteen years ago today.
There's a place in heaven that's Marked "Reserved"
For fathers such as he
Who lived life long devoted to
His wife and family,
And there's a place in our hearts Marked that way too
Where his dear memory
Will be loved as he was loved before
He entered eternity.
—His loving daughter, son-in-law Eric and grandson Brent Johnson.
Orillia. 45-1c

MONTGOMERY—In loving memory of a dear husband Everett Montgomery who passed away thirteen years ago today in the Neurological Hospital, Montreal as a result of an accident at Monkland, Ont.
Years of striving little of play
Loving, giving, the whole of the way.
A cherished smile, a heart of gold
To the dearest husband the world could hold,
Happy memories, fond and true,
From us who thought the world of you.
—Always remembered and sadly missed by his wife, Alice.
Maxville, Ont. 45-1c

9—Personal

FOR painting, decorating, wallpapering, carpenter repair and window cleaning. Call Belisle Bros., 90 Bishop St., Alexandria. Tel. 525-2652. 42-tf

WILL go and do custom butchering any time in the vicinity of Lancaster, also cutting and wrapping. Tel. Claude Bourdeau, 347-3207 or 347-2155. 33-tfp

FOR home building, remodelling and repairs. Call R. Tessier, Maxville, 527-5704. 29-tf

FOR brick laying, masonry and general contract work, contact Remi Elie, Green Valley, 525-2170. 16-tf

WE pick up and pay for dead and disabled horses and cows. Tel. 874-2308. John D. McMeekin, Dalkeith, licence No. 174-C-69. 2-tf

HILLCREST
FUNERAL HOME
F. W. SLATER
Funeral Director
Bond Street at
Stanley Street
Tel. 678-2002
VANKLEEK HILL
Serving those of all faiths at all times
32-tf

9—Personal (Continued)

ENGINE REPAIRS
We repair all
SMALL ENGINES such as
SKI-DOOS, LAWN MOWERS,
OUTBOARD MOTORS, ETC.
We also supply
OUTBOARD MOTOR STORAGE
Tel. 525-2719 45-1c

GUNS
See the largest selection of new and used guns in Eastern Ontario.
OVER 200 GUNS IN STOCK
Free Guncase and Ammo with every new gun purchased.
SPECIAL
(while they last)
New Remington Semi-Automatic
Shot Guns Gas Operated
$129.95
New Pump Shotguns
$89.95
WE BUY, SELL AND TRADE
BELGIUM
1 MILE SOUTH OF
ST. ANDREWS ON HWY. 138
Open 9 a.m. 11 p.m. daily
34-tf

12—Articles for Sale

TWO small spinning wheels, one double treadle with signature; Singer straight stitch electric sewing machine; Suzie homemaker child's oven, bells, dishes, knick knacks, bureaus. Apply at 21 Harrison St., Alexandria. 45-1c

WHITE Guerney wood stove also a Guerney combination wood and electric stove. Apply to F. Lalonde. Tel. 525-3835, RR1 Alexandria. 45-1p

WINDOWS of all sizes, 4 doors and eavestroughings, also 1 snowgrip for truck, size 8.15-15 for sale 525-3267. 45-1p

10 inside and storm windows in very good condition. Harriet Kinsman, Dunvegan, Box 40. Tel. 527-5576. 45-1c

4x8 pool table for sale with equipment, almost new, $225. Tel. 525-3473. 45-1c

1969 Sno-Jet, Tel. 525-3831. 45-3c

1 bench saw and jointer-planer ¾ h.p. 64 Main St. N. Tel. 525-1713. 45-1p

VIKING wringer-washer, in good condition. Contact Jean-Paul Sauve, 525-2789. 45-1p

1 Roy electric range and cable, apply 131 Dominion St. S., Alexandria. 44-1c

FLOOR furnace and a space heater for sale. Tel. 347-3293, evenings only. 44-2c

40" Guerney electric stove $60; Westinghouse 24" electric stove $40; 6 cu. ft. GE frig. $40 and wringer washer $35. Tel. Lancaster 347-3490. 44-2p

WHY pay more? Furnace filters 69c ea., any size, Western Tire store, Main and Kenyon, Tel. 525-2595, Alexandria. 44-1c

VIKING wringer washer like new, make an offer, Tel. 525-1186. 44-2p

ANTIQUE dining room and bedroom set. Apply at 80 Main St. N. or Tel. 525-2417. 44-2c

COMBINATION oil and electric stove, like new, 528-1738. 43-tf

GLEN Guns, Peter St., Maxville, for the best in rifles, shotguns, revolvers, pistols, scopes, mounts, accessories. We buy old or antique guns or pistols. Tel. 527-2153. 29-tf

14—Autos for Sale

1970 Sno-Jet in good condition. Tel. 525-3996 or 525-1187. 44-2c

1958 Int. 1 ton stake, dual wheels, rebuilt motor, mechanically sound, box and body in good condition, worth $600. Tel. 874-2329. 44-2c

15—Farm, Garden Produce

WANTED, baled hay and straw, also cows and springers, heifers for U.S.A. and Que. Arcade Trottier. Tel. 525-1675. 45-2p

30 ton of hay. Apply to Damase Proulx, Glen Robertson. 45-1p

7 cords of stove wood, all split, mostly all hard wood. John Harland, Green Valley, 525-2188. 45-2c

A quantity of Altona soybeans, can be mixed with other grain for feed. Tel. Lancaster 347-2742 after 7 p.m. 44-2c

FENCE posts, all sizes, braces, corn crib poles, hydro poles 30' and 35'. Will deliver. W. J. McDonald, St. Andrews. Tel. 932-2735. 40-tf

16—Poultry — Livestock

PUREBRED Holstein springers. Call 525-2721. 45-1p

9 month old registered purebred Holstein bull, well marked, sired by Seiling Rockman. His dam and grand dam are classified very good with high milk production record. Howard Morrow, Maxville, Tel. 527-5553, 45-1c

3 good Holstein heifers due to freshen in February and March. Tel. 347-3314. 45-1p

ONE grade Holstein milk cow, one Holstein heifer to freshen soon. Tel. 525-2806. 45-1c

16—Poultry — Livestock (Continued)

PINTO stud 1½ years old or trade for mare, calves or what have you. Tel. Maxville 527-5641, Sat. or Sunday. 45-1c

WANTED one colt coming 2 years Percheron or Belgium. Apply to Box "C" Glengarry News. 45-1p

WANTED, 3 or 4 herds of Holstein cows with milk quota. Apply to Omer Poirier. Tel. 525-3020, Alexandria. 45-1c

1500 Dekalb year old hens, 50c each. Tel. Maurice O'Connor, Green Valley, 525-1861. 45-2c

CHAROLAIS bull for sale, 14 months old, Lionel Villeneuve, Maxville, Tel. 527-5264. 45-2p

3 ponies to sell, or will trade for other livestock. Allan R. McDonell, RR1 Apple Hill, Tel. 528-4547. 44-2p

HYBRID pullets for sale, laying. Contact Donald MacGillivray, RR3 Dalkeith, 874-2768. 44-2c

100 Shaver pullets, weigh 7 to 8 lbs. Henry Menard, Glen Robertson, Tel. 874-2584. 44-2p

GRADE Holstein, second calf heifer, due in Dec. Cockshutt 60 tractor, good running condition, $245. Sterling Myers, Tel. Avonmore, 346-5523. 44-3p

WANTED
BEEF CATTLE
and SPRINGERS
OSCAR JOANETTE
Alexandria
Tel. 525-2286 Evenings
Tel. 525-3523 Days
25-tf

20—Farm Machinery

WANTED, single track litter carrier, less rail. Tel. Maxville, 527-5641, Sat. or Sunday. 45-1c

FORD 3 furrow plow, $90, after 6 p.m. Tel. 525-3303. 45-1c

FERGUSON tractor plow in very good condition. E. M. Grant, Tel. 528-4427. 44-5p

21—Real Estate

HOPE & TOUCHETTE
DEVELOPMENTS LTD.
PROPERTIES FOR SALE

If you require an apartment or a house contact us.

AVAILABLE immediately large house on Dominion Street, South. Can be made into 2 apartments. Terms can be arranged. Special price for cash sale.

SELF contained home,, large lot and sheds, on Dominion Street. Price $9,500 with terms.

SELF contained three-bedroom home on Gernish St., Alexandria. Lovely lot. With or without furniture.

REVENUE PROPERTY at Maxville, 4 apartments and vacant store. Good terms.

APPROXIMATELY 70 acres of land, no buildings, 4 miles from Alexandria.

STORE for sale at St. Isidore, approximately 3000 sq. ft.

GENTLEMAN'S FARM
40 minutes from Montreal, ideal location on Highway 17, 260 acres and fully equipped with a Montreal milk contract. This farm has pipeline milker, bulk tank, silo unloader, and stable cleaner. Farm machinery includes 2 diesel tractors, baler, self propelled combine hay and corn harvester with self unloading wagons, etc. This farm has 4 dwellings which makes it an ideal set up.

BUILDING lots on Kincardine St. West.

1 cottage on St. Lawrence River at Bainsville.

WATERFRONT lots at all prices with terms.

ON Walton St. E, vacant lot for sale at Cornwall.

Lots on Highway 34 just south of Alexandria

If you have properties or businesses for sale

PHONE
J. P. TOUCHETTE
525-1480 or 525-2417
WALLACE HOPE
525-1330 or 525-2462

E. CORNETT REALTOR Phone 932-4187 "SERVICE & VARIETY"

SOME OF OUR INTERESTING PROPERTIES

WILLIAMSTOWN, Main St. 3 bedroom home, on double lot. Modernized kitchen with ample cupboards, dining room, living room, 3 pc. bathroom. Conveniently located close to schools, shopping and churches. Reasonably priced with $2,000 down payment.

LAGGAN AREA, 50 acres clear workable land, good barn with cement stable, solid home with kitchen, parlor and 4 bedrooms.

GREEN VALLEY AREA, 150 acres rolling land with good maple bush. Fully modernized barn with pipeline milking system, stable cleaner, bulk tank and large silo. Modern brick semi bungalow with double garage. Cattle and quota available if buyer wishes.

LANCASTER, 4 bedroom home, modern kitchen, separate dining room, living room with fireplace, double garage on 4 beautifully landscaped acres.

contact
Jean Menard
Sales Representative
Tel. 525-2769 Green Valley

21—Real Estate (Continued)

A SAUVÉ REALTOR ALEXANDRIA 525-2940
39 MAIN ST. NORTH

Lancaster Township, Con. 8, home and 4 acres on Ontario border, plus 44 acres in Ontario. Total price $13,500. 853—LISTED BY LIONEL GLAUDE, SALESMAN, NORTH LANCASTER, TEL. 347-3029.

Kenyon Township, Con. 8. Tiny ancient stone home, fireplace, walls, interior and exterior, natural stone, spring well, 90 acres cultivated, 60 acres pasture and bush. Unbelievable price of $15,000. 868. LISTED BY MAURICE SAUVE, REAL ESTATE BROKER. TEL. 525-2940 ALEXANDRIA.

Cornwall Township Con. 6, Island Road. Extravagant home 26x52, 2 storey, clapboard exterior, rock gardens, new barn, 34x80, circular steel roof. 105 cultivated land, a acres maple bush, Raisin River at south end. Price $38,000. 867. LISTED BY ADELARD SAUVE, REAL ESTATE BROKER, TEL. 525-2940.

Town of Alexandria. Clement St. Last corner lot, south side, size 73-110. Total price $3,400. M.L.S. 865, LIONEL BEAUPRE, SALESMAN, ALEXANDRIA. TEL. 525-3411.

Curry Hill, bungalow type home, 1 mile north of traffic circle. Taxes $60.53. Total price $5,400. Immediate possession. 860. LISTED BY ROLLAND GLAUDE, SALESMAN, BAINSVILLE, TEL. 525-2940, AEXANDRIA.

Alexandria, Victoria St. East. Retirement haven close to church, schools, stores, 3 bedroom home. Lot 55x100. 847. LISTED BY GERMAIN GLAUDE, SALESMAN, BRIDGE END, TEL. 347-2586.

L'Orignal Village. 2 apt. home, revenue 210 per month plus 20 acres land, drilled well, central heating. Terms $5,000 down. Are you working in Hawkesbury? 869. LISTED BY ROBERT BRABANT, L'ORIGNAL, TEL. 675-4633.

Cornwall, Aubin St., 3 bedroom bungalow, clapboard exterior, lot 50x90. Terms. 870. LISTED BY PAUL EMILE LEVERT, TEL. 525-3971.

Land, no buildings, $1,500 up to $20,000.

Farms complete, $30,000 to $166,000

Alexandria homes, $8,600 to $19,000

Alexandria revenue opportunities around $20,000.

Village business, $11,000 to $35,000

Farm with buildings, $8,500 up to $15,000.

Better farms with buildings, $15,000 to $120,000.

Country properties, $3,400 to $22,700.

1 summer cottage at $5,000 with Gunn's Creek waterfront.

Waterfront on Lake St. Francis, 1045 ft. plus 23 acres.

Village home $7,000.

Maxville extravagant double brick home. Lot 115x200. Priced to sell today.

Vankleek Hill, 2 apartment home $13,000, one apartment vacant for immediate possession.

Vankleek Hill High St., brick home. Total price, $9,000.

Alexandria lots, build a new home on 1 of our several lots.

$500 down will start you in a business place in neighboring bilingual village, 2 apartments and business space.

NEEDED
Farms, village homes.

NEEDED
Mortgage money any amount on homes, farms or businesses.

MORTGAGES
We will sell your present mortgage anywhere.

List on Multiple Listing Service. The service that multiplies your chances of selling. We are members of the Cornwall and district Real Estate Boards.

Buy and sell with Sauve, Glaude, Levert and Beaupre families.

We are proud to represent you
Open 7 days a week for better service. Tel. 613-525-3940 day or night

OPEN 7 DAYS A WEEK
8 a.m. to 8 p.m.
Appointments appreciated

24—Houses for Sale or to Let

FOR sale, a large brick house in Alexandria with basement and attic in very good condition with new furnace, carpets, shades, curtains and 3 fireplaces. Consisting of 2 apartments, 1st floor apartment vacant December 1st. Must sell as owner is leaving Canada. Tel. 1-514-269-2530. 45-1c

A three-room bungalow at Glen Robertson for rent at $30 a month. Water in house, ½ mile from village. Contact Arthur Lefebvre, 874-2627. 43-3c

TO rent, 5 room house, 3 piece bathroom, hot water, oil furnace and tank. Will accept one child, available Nov. 1st. Tel. 874-2627. Arthur Lefebvre, Glen Robertson. 43-3c

FOR rent, 4½-room bungalow, on Cote St. Patrick Road, unheated, $30 a month. Call Alex Taylor, 764-3484. 43-4c

21—Real Estate (Continued)

CHARLES GIROUX REALTOR 932-3810

170 ACRE FARM, 2 sets buildings, no conveniences, 100 acres clear, very reasonable, suitable for beef or tree farming, etc.

2 100-acre lots, adjoining, no buildings, good hunting area.

100 ACRE FARM, nice frame home, all conveniences, other buildings good, app. 30 acres bush.

229 ACRES, some bush, some clear land. No buildings.

5 ACRES, South Branch road, lovely building spot.

23 ACRES, No. 2 Highway, near Ingleside, part commercial, part residential.

CALL 527-2869 or 932-3810
for an appointment
1617 Pitt St.
CORNWALL
Hawkesbury Office
375 McGill Tel. 632-7615

E. Vaillancourt
REAL ESTATE BROKER

ALEXANDRIA, immediate possession almost new colonial style luxuriously built bungalow with attached carport in new sub-division. Has finished basement with recreation room, large bar room with bar, den, the first floor has 6½ rooms mostly with wall to wall carpeting. Excellent opportunity for the most discriminating buyer. Priced right with terms.

ALEXANDRIA area 50 acre farm with good barn, work shop, hen house, implement shed and good clean 6½ room frame home with electricity and annex. Beautiful view. Priced reasonable for quick sale.

ALEXANDRIA area, two country homes on one acre of land and priced at $2,500 and $2,900 respectively. They are both bargains at this price.

WILLIAMSTOWN area, 150 acre farm with about 100 acres of excellent plowable fertile land, 26 acres bush, balance pasture. Has good 46x85 barn with stable ties for 24 head plus box stalls. The 4 bedroom frame home has central heating, electricity, running water and toilet. Large kitchen and living room. Priced right with terms.

LAND, whether town bulding lot, 10 acre farmette, vacant or operating farms or large acreages, we have them.

WANTED IMMEDIATELY for clients with cash, small farms, country homes and village homes. See or phone us for further details.

INQUIRIES solicited on the above and our many other fine listings in Glengarry, Prescott and Stormont. Contact one of our professional salesmen and be assured of our prompt courteous attention.

RICHARD VAILLANCOURT
RAYMOND LEGAULT
ROBERT VANDER HAEGHE
ELDEGE VAILLANCOURT
Tel. 525-3641
CLIFFORD WYLIE
Ste Eugene 674-2019
RAY BURGESS
Hawkesbury 632-4347

24—Houses for Sale or to Let (Continued)

NEW house for sale, immediate possession, also lots for sale. Apply Martin Clement, 525-3378. 42-tf

FOUR apartment house for sale, corner of Peel and Sandfield Sts. Apply at 20 Peel St., Tel. 525-2980. 1-tf

26—Lots for Sale

LOT for sale, 55x100, on Peel St. Contact A. Gravel, 525-3451. 44-2p

HOUSE trailer lot for rent on St. James Street, services ready, Adelard Sauve, Real Estate Broker, 39 Main St. North. Tel. 613-525-2940. 25-tf

27—Lots Wanted

WANTED wood lots for pulp wood or logs. Tel. Maxville 527-5538. 45-1c

31—Wanted — Miscellaneous

WANTED a used typewriter. Call 525-3102. 45-1c

WANTED to buy, one good used set of bagpipes. Contact Ray Burns, 326 Gloucester St., Cornwall, Tel. after 5.30 p.m. to 932-2686. 45-1c

LICENCE plates 1920 or older, also old cars 1935 or older. One engine for Model T Ford, old car parts such as hub caps, radiator caps, lights, etc. Contact Fern Laflamme, Boundary Road, Tel. 525-2407. 42-4c

32—Business Opportunities

FOR sale, general store with large apartment, good location. Apply to J. Albert Brunet, Glen Robertson. Tel. 874-2277. 42-4p

RED store for rent beside post office, in Alexandria, your choice of business, Adelard Sauve, realtor, 525-2940. 34-tf

STORES for rent, one double, two singles, all three may be joined. Large display window throughout. On Main St. across from free parking lot. Tel. 525-1902. 28-tf

33—Apartments, Flats To Let

FOR rent, 2 bedroom apartment, preferably no young children. Occupancy Dec. 1, 1970. Tel. 525-2049. 45-1c

2 bedroom apartment on first floor, carpets, shades, curtains and fireplace. Available December 1st. Call 1-514-269-2530. 45-1c

FOR rent, heated 1½ bedroom apt., occupancy Nov. 16, 1970. Call 525-2721. 45-1c

FOR rent, 2 bedroom heated apt., preferably no children. Tel. 525-2049. 45-1p

2 bedroom apt. for rent, occupancy, Dec. 1st. Tel. 525-2149. 44-1c

37—Help Wanted, Female

AVON CALLING!
FOR you to join the thousands of housewives who are enjoying good earnings and meeting interesting people. Call Mrs. H. Wood, RR1 Morrisburg, Ont., Tel. 932-2511. 45-1c

39—Help Wtd., Male, Female

SEWING machine operators. We would like to interview experienced operators and girls willing to be trained as sewing machine operators, on Sat., Nov. 14th, and Sat., Nov. 21st, at Vankleek Hill city hall, between 10 a.m. and 2 p.m. 45-1c

40—Employment Wanted

WILL do washing and ironing in my own home. Tel. 525-3956. 45-2c

THE STORMONT, DUNDAS AND GLENGARRY COUNTY BOARD OF EDUCATION
requires the following teacher for
January 4, 1971, at
Seaway District High School, Iroquois, Ontario
Commercial-
Bookkeeping,
Typing, 9, 10
Office Practice, 11, 12
SALARY SCHEDULE
Category 1 — $7,100 - $11,700
Category 2 — $7,400 - $12,300
Category 3 — $8,200 - $14,100
Category 4 — $8,700 - $14,900
Applications will be received by
Mr. A. Bray, Principal,
Seaway District High School,
Iroquois, Ontario,
Tel. 652-4344.
45-1c

REQUEST FOR TENDERS

Tenders are requested for insurance coverage on the Glengarry Memorial Hospital.

For further information, please contact the undersigned.

Tenders are to be submitted to the undersigned in writing not later than December 16, 1970, at 12.00 noon.

Lowest or any tender will not necessarily be accepted.

J. F. ADAMS,
Administrator,
Glengarry Memorial Hospital,
Alexandria, Ontario.
44-2c

NOTICE TO CREDITORS

IN THE MATTER OF THE ESTATE OF CHRISTINA McSWEYN, LATE OF THE TOWNSHIP OF LOCHIEL, IN THE COUNTY OF GLENGARRY, WIDOW, DECEASED.

TAKE NOTICE that any person having any claim against the Estate of CHRISTINA McSWEYN, who died on or about the 9th day of August, 1970, are hereby required to send full particulars of their claim to the undersigned solicitors, on or before the 19th day of November, 1970, after which date the Estate shall be distributed, having regard then, only to such claims as shall have been received.

DATED AT CORNWALL, Ontario, this 26th day of October, AD, 1970.

MILLIGAN & MACDONALD,
139 Pitt Street,
Cornwall, Ontario,
Solicitors for the Executors.
43-3c

WINNERS IN THE
LIONS 300 CLUB
23rd WEEK
$20 EACH
294—Kevin Abbey
145—Lucien Ravary
37—Huguette Roy
11—Lucille and Jean Paul Theoret
2—G. G. Aubry

WANT ADS
DON'T COST
—THEY PAY!

PROCLAMATION

Notice is hereby given to the Public School Electors in compliance with the Secondary School Boards of Education Act, whereby I require the presence of the said Electors of our area, comprising of 3 Municipalities.

TOWNSHIP OF CHARLOTTENBURGH
TOWNSHIP OF LANCASTER
VILLAGE OF LANCASTER

at the Char-Lan District High School Auditorium, Township of Charlottenburgh, Williamstown, Ontario.
from the hour of 7 o'clock p.m. to 8 p.m.

MONDAY, NOV. 23rd, 1970

For the purpose of nominating proper persons for the office of Public and Secondary School Trustees for the United Counties of the Stormont, Dundas and Glengarry County Board of Education.
If a greater number than required are nominated and qualify, polls will be opened at the above mentioned municipalities on

MONDAY, DECEMBER 7th, 1970

R. C. GAGNE,
Returning Officer

PROCLAMATION

Notice is hereby given to the Separate School Electors, in compliance with the Secondary School Boards of Education Act, whereby I require the presence of the said Electors of our area, comprising of 2 Municipalities.

TOWNSHIP OF CORNWALL
TOWNSHIP OF CHARLOTTENBURGH

at the Char-Lan District High School Auditorium, Township of Charlottenburgh, Williamstown, Ontario.
from the hour of 7 o'clock p.m. to 8 p.m.

MONDAY, NOV. 23rd, 1970

For the purpose of nominating proper persons for the office of Separate School Trustees for the United Counties of Stormont, Dundas and Glengarry Board of Education.
If a greater number than required are nominated and qualify, polls will be opened at the above mentioned municipalities on

MONDAY, DECEMBER 7th, 1970

R. C. GAGNE,
Returning Officer

PROCLAMATION

Notice is hereby given to the Separate School Electors, in compliance with the Secondary School Boards of Education Act, whereby I require the presence of the said Electors of our area, comprising of 3 Municipalities.

TOWNSHIP OF CHARLOTTENBURGH
TOWNSHIP OF LANCASTER
VILLAGE OF LANCASTER

at the Char-Lan District High School Auditorium, Township of Charlottenburgh, Williamstown, Ontario.
from the hour of 7 o'clock p.m. to 8 p.m.

MONDAY, NOV. 23rd, 1970

For the purpose of nominating proper persons for the office of Separate School Trustees for the United Counties of Stormont, Dundas and Glengarry Board of Education.
If a greater number than required are nominated and qualify, polls will be opened at the above mentioned municipalities on

MONDAY, DECEMBER 7th, 1970

R. C. GAGNE,
Returning Officer