Inside

A summer of Highland excellence – Page 3

Canvassers sought for diabetes campaign – Page 6

Gaels hosting high school soccer playoffs – Page 11

The Glengarry News

VOL. 105 NO. 43 ALEXANDRIA, ONTARIO, WEDNESDAY, OCTOBER 23, 1996 Single Copy 80¢ (G.S.T. included)

Residents tackle casino question

About 130 people take part in mostly tame public meeting

By Lynn McCuaig
News reporter

The lack of information about the casino proposal was the biggest concern the public had at an open meeting at the Sports Palace on Oct. 16.

"We're being asked to vote on an worthwhile idea, but with a lot of information missing," said Gilles Renaud at the meeting that drew about 130 people.

"It's a dream. We don't have 80 per cent of the information," he added.

Renaud, and the rest of the town will be voting on Nov. 5 to decide if they want to see a casino on Main Street.

Ernie Sauer and his son Chris have proposed a 40,000 to 60,000 square foot casino adjacent to their restaurant, the Hub of Glengarry, and are paying $5,000 for next month's referendum.

Ernie Sauer told Renaud he can't have any answers now but said any problems that come up will be solved.

"If there's enough money, we're going to solve the problem," said Sauer.

"Everybody has growing pains and so do we."

Paul Jean asked why the Sauers wouldn't do a feasibility study first and then bring the issue back to town for a vote.

"If you want to win votes, you should come up with a feasibility study," he said.

Sauer said he and his investors want to know they've got the town's support before going ahead with an expensive study.

"You won't get anybody to spend that kind of money on studies when the town is sitting there saying it may say no," he said.

Town Mayor Grant Crack told the crowd the municipality would ensure the town's services could handle the casino before approving anything.

The feasibility study and the plan also have to be approved by the province before it issues a license, which is another safeguard for the town.

The vote is only a step towards the casino, said J.L. Lecompte.

He urged people to give the Sauers permission to go ahead and study it, then get the investors to come in.

Chief building official Terry Hart said the infrastructure like water, firefighting, parking, traffic, policing, housing and schools have yet to be looked at.

"Obviously we don't want to have the rest of the town without facilities," said Hart.

Eric Dauner, owner of the White Rock Motel, said he was concerned that the new casino would mean higher property taxes.

He asked the Sauers to guarantee him that taxes wouldn't go up to pay for new infrastructure the town would need to accommodate the 5,000 people per day expected to come to Alexandria.

Ernie told him there are no guarantees with anything.

"If I sleep at your motel, will you guarantee I'll wake up in the morning?" he asked Dauner.

Sauer said he didn't expect taxes would go up because the casino will be paying the lion's share of munici

(Continued on page 6)



From left: Mayor Grant Crack, chair Jaqueline Fraser, Chris Sauer and Ernie Sauer

Glengarry residents want vote in casino referendum

By Lynn McCuaig
News reporter

The fact that only Alexandrians can vote in the upcoming casino referendum has some county residents upset.

"Why aren't they allowed to vote,"asked Tracy Schneider at the Oct. 16 public meeting.

"It's not only affecting Alexandria."

Traffic and other off-shoots from the casino will likely have an effect on the surrounding municipalities, she said.

But casino proponent Ernie Sauer maintained "it's an Alexandria issue."

"Maybe if everybody votes, I'll become prime minister," he said.

Kenyon resident Janet Warne was upset she couldn't vote even though she thought the casino will affect her.

She wanted to know if there would be a county-wide vote if the municipalities amalgamated.

Mayor Grant Crack said he doesn't know how amalgamation will turn out and added that the town needs to deal with the casino on its own first.

Sauer said he knows that he may have to go through a different municipality if the vote doesn't happen now.

With the municipal election coming up next year, Sauer's worried there will be all new people to get approval from.

And if the town waits until the election, other municipalities may be including a casino referendum question on their own ballots.

Sauer said the reason they're paying for the referendum is to get the jump on other municipalities who are waiting to put it on the ballot.

"This is absolute timing that is necessary," he said.

He held up Ottawa as an example of a town that waited too long to go ahead with a casino and instead the project went to Hull.

"Ottawa argued and Hull built the casino."



Pumpkin partners

Little Marshall MacPherson, 2, of Alexandria wasn't too amused by this fellow he bumped into at Arcade Seguin's pumpkin patch outside of town on the weekend. But as mom and dad picked out a pumpkin at the popular patch, he warmed up considerably.

Staff photo - Joe Banks

St. Raphael's ruins declared a national historic site

By Dane Lanken
***News* correspondent**

The ruins of St. Raphael's Church have been declared a national historic site.

Heritage Minister Sheila Copps notified Colleen Kennedy, chair of the Friends of the Ruins of St. Raphael's, on Friday that the towering stone walls of the church, constructed in 1821 and destroyed by fire in 1970, were found to be "of historic significance and should be commemorated by means of a plaque."

The ruins constitute "one of the earliest Roman Catholic monuments in English-speaking Canada," the letter continued, and form "a significant testament to the establishment of the Roman Catholic Church in Upper Canada."

"It's wonderful news," was Colleen Kennedy's reaction. "We're very happy and very excited."

The announcement caps a lengthy and elaborate process that began some 18 months ago with an application to the federal government by the Friends of the Ruins for some sort of national recognition.

The Historic Sites and Monuments Board of Canada, an agency established by the federal government in 1919 to advise it on the commemoration and preservation of historic buildings and locations, dispatched Ottawa architectural historian Jacqueline Hucker to study the ruins. She visited the site several times, and consulted with various Friends of the Ruins including Kennedy, Bernie MacCulloch and Glengarry Historical Society past-president David Anderson.

Hucker's report, underscoring the ruins' historical, architectural and social significance, swayed a meeting earlier this Fall of the sites and monuments board, and the board, in turn, recommended to Heritage Minister Copps that the ruins be declared a national historic site.

The designation is seen as a shot-in-the-arm for the citizens' volunteer group the Friends of the Ruins of St. Raphael's, which undertook last May to raise some $600,000 over a five-year span to strengthen

(Continued on page 2)

Tell us first about police information: deputy reeve

Alexandria Deputy Reeve John Hope lashed out at Mayor Grant Crack at last week's council meeting for failing to tell members about the change in the acting Alexandria police chief before it was revealed in a newspaper story and a letter.

Under the "new business" portion of the Oct. 15 council meeting, the mayor announced police chief Paul Deveau now would not be returning to duty until Dec. 5 and as a result Ottawa-Carleton Staff Sergeant Guy Binet assumed the duty of acting chief of the five full time and three part time police force.

He added the town has been told by its police services advisor the town needs to have a second person in charge to "fill in the void" when the chief is off.

The board has posted the position, which will be instituted on a "three month trial basis." It is a non-union position open to any member of the staff.

But Deputy Reeve Hope didn't like hearing about the change through an area newspaper article.

"I'm very, very disappointed," he said.

"I really have to wonder what this is all about."

Crack openly wondered whether he

(Continued on page 2)

Help salute Alexandria's top citizens, youth, business and employees

The Alexandria and District Chamber of Commerce, the town and the Optimists are urging everyone to play a role in saluting the town's top citizen, youth, business and employees by nominating them for "Community Pride" awards.

There's not much time to make a nomination though: the deadline is Friday, Nov. 1, ahead of the awards banquet which will be held at the Glengarry Sports Palace the evening of Saturday, Nov. 16.

Spearheaded by the chamber and co-sponsored by the town, Alexandria Optimists and area businesses, the program seeks to "renew these community awards as a means of recognizing outstanding community involvement and commitment, by those who make a difference in the town we call home," said chamber president Dean Picher.

A nominee for Citizen of the Year has to be a town resident, have demonstrated excellence in community involvement, enhanced the well-being of the community and must have provided their effort during the normal course of professional or business duties. The nominee cannot, as well, be a locally-elected politician and must have made contributions freely without personal gain.

The successful business of the year nomination will have demonstrated an increase in sales, achieved work force growth, moved to new or expanded premises, demonstrated unique marketing success and demonstrated community involvement, either the business itself or through its employees.

Companies are also invited to present their employee of the year awards at the banquet. The individual companies will be responsible for all aspects of choosing the recipient, and the expense of the award they choose to present.

Nomination forms can be picked up at the town hall, Macdonald Cleaners, Giant Tiger (ask for Doanne), Town and Country Flowers, Paddy's Casual Attire, the Atlantic Hotel, Uptown Hair Design and *The Glengarry News*.

Tickets for the awards banquet can be purchased at the same locations including Titley Chev-Olds.

For more information or to indicate your interest in participating, reserve your tickets for the awards dinner by calling the chamber office at 525-5422 and leave a message.

New-look RRCA to lose conservation area operation, seek new revenues

By Dane Lanken
***News* correspondent**

The Raisin Region Conservation Authority adopted a new plan last week that could make it a smaller, leaner and more environmentally-focused organization.

It is likely now to reduce its staff from 11 to six, unload the Cooper Marsh and Gray's Creek conservation areas, seek out new revenue sources, and – if some board members have their way – become more of a guardian of the local environment.

The new plan was voted in by a slim majority of board members last Thursday at a meeting at the authority's elegant Gray's Creek offices. It follows a series of debates and public meetings over the past several months to chart a new course for the RRCA in the face of much reduced provincial grants.

By last week's meeting the authority's choices have been reduced to two, the plan eventually adopted, or an even more stringent stripping of the authority that would see it do little more than check water levels at local dams.

Of the six board members representing Glengarry municipalities, four voted against the plan, Charles Sangster of Lancaster Township, Charlottenburgh's Leslie O'Shaughnessy, Lochiel's Ron MacDonell and Janette Abbey of Lancaster village.

Alexandria's Fern Séguin and David Filion, representing Kenyon Township, voted in favor, as did the City of Cornwall representatives.

The vote was six to five, though it translated into a 73 per cent majority based on a voting system "weighted" according to the assessed value of property in the member municipali-

(Continued on page 2)

Tendering begins for seniors' centre

By Lynn McCuaig
News reporter

Tendering has started on the new seniors' centre in Alexandria.

Project architects, Rosemount Design Group Ltd., will be accepting tenders until Nov. 6.

The tender to build the centre where the Alexandria Legion now stands, is being advertised across Stormont, Dundas and Glengarry.

The project involves a complete demolition of the Legion to make room for the senior centre.

Seniors' centre committee member and town Reeve Francine Richer said it's too soon to say when construction would begin, but hopes things will get off the ground this winter or spring.

Tendering is the latest step in creating the seniors' centre, a process that's been on-going since May 1993.

After opting for a location change and sifting through many proposals, the county, the Ministry of Health and town agreed on the Alexandria Legion site in November of 1995.

As it stands now, the project is still in the hands of the county, province and town, but after the construction it will be turned over to Alexandria.

An annual subscription to *The Glengarry News* will save you $11.00 per year off the newsstand price

Alexandria Copy Cup

CNIB volunteer night

The Canadian National Institute for the Blind is hosting a volunteer appreciation night for all its canvassers on Thursday, Oct. 24 at the Alexandria Legion at 7:15 p.m.

Hope for a safe Halloween

A Halloween children's party will be held at Glengarry District High School from 4:30 to 7:30 on Oct. 31 sponsored by H.O.P.E. (Helping Other People Everyday).

The activity's theme will be "feast at the farm" and will celebrate sharing the harvest.

Children are invited to participate dressed as their favorite animal.

The evening will include a buffet, a puppet theatre, surprises, door prizes and games of all kinds.

To register for more information, contact Céline Lefebvre at 525-0919 or Sylvie Carrière at 525-3659.

The deadline for registration is Oct. 25.

Legion youth group euchre

The Legion youth group euchre held on Oct. 15 was hosted by Bev Fournier.

The men's high score went to Garth Larocque, the second to Rene Poirier.

The women's high score to Marion MacGillivray and the second to Anna Campeau.

The 50/50 draw winners were Rose Campey, Georgina Russell, Marguerite Carriere, Claire Campeau, Jennie Cameron, and Beatrice Lalonde.

The door prize went to Doris MacMaster.

Club Fraternite news

The Oct. 19th card party was hosted by Martha and Jean Guy Chenier with the help of Mr. and Mrs. Armand Paquette.

The euchre winners were Guy Quesnel, Juliette Robinson, Marcel Danes, Violaine Lauzon, Donat Titley, Robert Claude and Laurette Boisvenue.

The skunk prize went to Aline Charlebois.

The door prize was awarded to Lucille Faubert.

The 50/50 draw winners were Real Colette, Doretta Trottier, Armand Paquette, Fernand Rozon, Jeannette Pilon and Germain Pilon.

Other winners were Doretta Trottier, Violaine Lauzon, Marguerite Carriere and Rosario Lacasse.

Winners of the bridge three tables played were Germain Pilon, André Colette, Gilbethe Girard, Madelaine Laporte, Yvonne Roussin and Rosario Lacasse.

The next card party will be held on Nov. 14 at 8 p.m. hosted by Pauline Valade and Gilbethe Bellefeuille. Everyone welcome.

The were will be no card party on Oct. 31.

Alexandria bridge club

The Alexandria and district duplicate bridge club held its games on Oct. 15.

The north-south winners were 1-Ron Allison and Gerri Tibbals, 2-Les Atkinson and Viviane Campbell and 3-Jim Campbell and Elizabeth Marjerrison.

The east-west winners were 1-Homer and Lorna Grant, 2-Robert and Krystyna Zacios and 3-Jean-Pierre and Clair Claude.

The Alexander news

Many exciting activities took place at the Alexander School since the beginning of the year.

The kindergarten students travelled to Muller's Orchard Farm in Ste. Justine on Sept. 24. They picked apples, played in the leaves and drank apple juice.

Mrs. Simpkin's Grade 2 and 3 class made kites and flew them in the park on Oct. 11.

Mr. Harrison's and Mr. Filion's Grade 5,6, 7 and 8 classes played in the soccer tournament held on Oct. 2.

The Grade 7 and 8 classes went bird banding at Upper Canada. They held Black Ducks and Mallards then later walked along three different hiking trails.

Mayor Crack blasted over not informing council

(Continued from page 1)

had to "run to council" every time an issue arose at police board that may or may not be of immediate interest to council.

Hope said no, but he didn't want the mayor to "belittle" council's position in the town.

"We are the ones who are accountable, not the board."

"You put us in a hell of a spot."

He added Crack should have had enough "respect" for councillors to at least phone and inform them of the acting chief's appointment.

Councillor Gail Abrames agreed, saying she found out through a letter given to her inviting her to a casino information night.

But Crack defended his record on informing council of police board matters, maintaining he'd always been "forthcoming" in the past with information.

Councillor Richard Lefebvre also questioned whether the mayor would be more forthcoming with announcements of this magnitude.

The mayor said he would, provided he decided it was in council's interest.

But that answer wasn't good enough for Hope, who angrily snapped: "You reap what you sow Mr. Mayor, you reap what you sow."

The deputy reeve and mayor have crossed swords over the police department before, and the amount of information that gets to council.

Hope has often been frustrated because the police department spends the largest share of the town's tax dollars, and yet council has no say over how it's run.

Operations are overseen by the appointed Alexandria Police Services Board of which the mayor is a member.

After the meeting during an interview, the mayor stood by his position.

"It's not like we reinvented the wheel," he said. "It (Binet's appointment) was a transfer of power."

Concerning Hope's outburst, the mayor shrugged.

"This is normal," he said, referring to the repeated complaints by Hope and other councillors that they don't have any power over police-related decisions.

"They (police board) meetings are open. If they (council members) want to attend then they're welcome."

In an interview two days later, the deputy reeve said he used to go to the board meetings but quit because "I felt they stopped being accountable."

He pointed to a projected $25,000 over expenditure in this fiscal year and other over runs in previous years as proof of that.

New-look RRCA unveiled

(Continued from page 1)

ties (a change instituted under the Harris government's Omnibus Bill last April).

Most of the debate at last week's meeting centered not on the pros and cons of the business plan, but on the appropriateness of the weighted voting system.

As for the RRCA's next moves, General Manager Mike Lalonde cautioned that the authority "has only taken the first step" in redefining its role, though water management and environmental planning would stay within its mandate.

More immediately, the authority must reduce its staff, and renegotiate job descriptions and salaries with those remaining. It must also turn management of the Gray's Creek Conservation Area and Marina over to the City of Cornwall, and Cooper Marsh to a private organization, possibly the volunteer group Friends of Cooper Marsh.

It may also have to find ways to satisfy the board members, including four Glengarry representatives, who opposed the plan.

"Our council thought the simpler plan fitted more with the requirements of our municipality," Charlottenburgh Reeve O'Shaughnessy commented later. "Why not start with a basic organization and build it up as funds become available?"

O'Shaughnessy was also unsure of the weighted vote.

"I don't think the option was there to use it," he said. "We'll wait to hear from the province."

Lancaster Reeve Charles Sangster said he thought that environmental services offered in the plan could be done "more cost effectively at the local level."

"Municipalities can look after environmental safeguards, independently and with one-another," he said. "Each municipality has its official plan that it has to follow, and it can hire expertise on a pay-for-use basis."

Lancaster village reeve Jannette Abbey agreed.

"Provincial grants have been cut," she said. "Our municipality can't afford to put money in to run these programs."

On the other hand, Alexandria councillor Fern Séguin applauded the board's decision to continue environmental planning, which, he said, coincided with both Alexandria town council's wishes and the opinions voiced at recent RRCA public meetings.

"It's important for the town's water supply," he said. "The authority has the expertise and the experience to look after it. They follow the rules in the book, not political rules or private interests."

David Filion, representing Kenyon, said he hoped that water quality would become the RRCA's main focus.

"No one else is doing it," he said. "And in Glengarry there isn't a river or lake that is not in difficulty."

He said he understood the concerns of municipalities overwhelmed with new costs and responsibilities downloaded by the province. But he said only a comprehensive organization like the RRCA can take "a complete overview of the watershed" and make the required planning decisions.

"We're proud of our rural setting here," Filion said. "But we have to wonder how much work is being done to preserve that rural setting."

He added that the RRCA has achieved many important accomplishments, but that it had made unwise decisions, including building its fancy Gray's Creek offices, and has been lax in maintaining a vital public profile.

Ruins now an historic site

(Continued from page 1)

the ruins and ensure their long-term stability. The first stage of the restoration work, under the direction of Ottawa engineer Heinz Keller and carried out by heritage stone mason Keith Kennedy of Brockville, was completed this summer.

Fund raising for next summer's work, pegged at about $150,000, is well under way, said Kennedy. She said several projects, including the sale of reproductions of Stuart McCormick paintings, proved highly successful.

It is not yet clear if historic site designation will open up any avenues to government grants. "We'll certainly investigate that," said Kennedy, adding that in any case local fund raising must continue.

"It was fund raising that got the church built and fund raising that will save it now," she said.

The restoration program, once completed, should ensure the stability of the ruins (even in case of earthquake) for at least 25 years, according to engineer Keller.

Construction of St. Raphael's Church began about 1819, and first services were held there in 1826. The church could seat a thousand people, and remained an important community centre (even if the community of St. Raphael's grew less than expected) until destroyed by fire in 1970.

David Anderson said he disagreed slightly with the description of St. Raphael's in Sheila Copps letter as being among the most notable "Roman Catholic monuments" in the area.

"It is that, too," he said. "But St. Raphael's has long since become a beloved monument for all Glengarrians."

Cornwall historian Ian Bowering has called St. Raphael's "the finest ruins and one of the finest historic sites in Canada."

The erecting of the red plaque signifying national historic site designation at St. Raphael's, with accompanying ceremony, is expected to take place next spring.

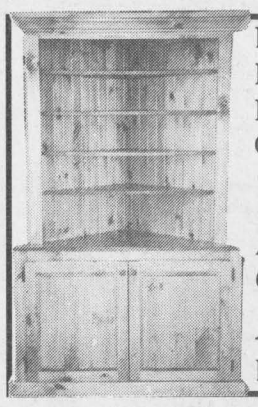

Discover the Beauty of
HANDCRAFTED SOLID WOOD FURNITURE
Choose from Pine or Oak
•Kitchen Tables •Cabinets
•Wall Units •Bedroom Sets
ALL AT VERY AFFORDABLE PRICES!
Guaranteed Workmanship
POULIN CUSTOM CABINETS
Beaupre Road, South of Green Valley - 525-2645

GRAND OPENING!!!
Bonnie Glen
Doug, Connie and Kyle Howes invite you to celebrate with them on
SATURDAY, OCTOBER 26
Featuring:
HADRIAN'S WALL
and special guests: Beth Stanton, Ian MacLeod and Edwin Sproule
9:00 P.M. Everyone welcome!
FREE ADMISSION!!!
LUNCH SERVED
Hwy 43 West, Alexandria 525-3078 or 525-4706



CHOLESTEROL DAY
FREE
Cholesterol Screening
With a Registered nurse
Tuesday, Nov. 5, 10 a.m. to 2 p.m.
*Please call ahead to book time slot
ALEXANDRIA DRUG MART/IDA
5 Main St., South, Alexandria

LUCKY DOLLAR FOOD STORES
LUCKY DOLLAR
Green Valley, Ont. 525-3081

Grade A JUMBO CHICKENS 6 lbs and up 1.49 lb.
CARROTS or ONIONS 5 lbs 99¢
CHICKEN LEGS 89¢ lb. 1.96 kg
CHICKEN DRUMSTICKS 1.19 lb. 2.62 kg
KIWI 3/99¢
No Back CHICKEN BREASTS 2.59 lb.
BROCCOLI 89¢
CHICKEN THIGHS 99¢ lb. 2.18 kg
CABBAGE 89¢
Boucane Chunk BOLOGNA 99¢ lb. 2.18 kg
Spartan, Cortland, Macintosh APPLES 59¢ lb.

Betty Special BREAD 675 g	Sealtest 2% MILK 4 L	Heinz Squeeze KETCHUP 1L	Naturo WATER 18 L	Del Monte VEGETABLES Peas, Cream Corn, Kernel Corn, 12 oz-14 oz.
85¢	3.29	2.79	3.99	59¢
Heinz TOMATO JUICE 48 oz.	Atlantic PAPER TOWELS 2 rolls	KLEENEX 150's	Old Dutch BLEACH 5 L	YUM-YUM CHIPS 360 G
99¢	79¢	89¢	1.59	1.49

Prices in effect until store closing Sat., Oct. 26/96
We reserve the right to limit quantities.

MAZDA Personal LEASE
1997 MAZDA PROTEGÉ SE (5 SPD.)
48 month lease
$299 (month)
Taxes Included



NO DOWN NO SURPRISE!
1997 626 DX (5 SPD.)
48 month lease
$382.36 (month)
Taxes Included



HAWKESBURY MAZDA
959 McGill St., Hawkesbury, Ont. 613-632-4125

I.D.A.
THIS WEEK'S SPECIALS
PRICES VALID UNTIL SATURDAY, OCT. 26/96

HALLOWEEN Nestle bag of MINI CHOCOLATE BARS 1.39
BAYER ASPIRIN Caplets, coated caplets, tablets, 325 mg - 50 plus tablets 325 mg - 50 1.99
NEO CITRAN Cold and Flu 10 Pouches 2.99
L'Oréal PLENITUDE Entire Line 25% OFF
Gillette SENSOR EXCEL BLADES Men and Women - 10 9.49
Colgate Regular TOOTHBRUSH 1.39
Tame Plus SHAMPOO 350 ml or Tame CONDITIONER or SHAMPOO 450 ml 1.39
Double Your Prints FOR FREE (12-15 or 24 exp.) C-41 color film 110, 126, 135 or disc brought in for processing 36 exp. 1.99 24+6 exp. 1.49

We Will Not Knowingly Be Undersold On Everyday Prices
SENIORS DISCOUNT On all applicable items every day of the week
SAVE $2.00 On each eligible Drug Benefit Prescription

HOURS: Mon.-Fri. 8-9; Sat. 8-8; Sunday: 9-5
ALEXANDRIA DRUG MART
5 Main St., Alexandria 525-2525, 525-4041
1-800-267-2406 (Toll free from 613 area code) 43-1c

A summer of Highland excellence

It was a special year for Glengarry County's cultural ambassadors

By Joe Banks
and Lynn McCuaig

Call it Glengarry's summer of Highland excellence.

With the outdoor season wrapped up for Glengarry's Scottish events competitors, the tally sheet shows a level of achievement on the national and international scenes that, for local pipe band members and highland dancers, has been unprecedented.

The Grade 2 Glengarry Pipe Band ended its season by winning its final competition of the season at Bethlehem, Pennsylvania.

The band beat the City of Washington which placed second in the world competitions in Scotland and had edged out the Glengarry band in the Maxville games last year.

"We finished the year winning the big contest," said band manager Bruce McCuaig.

Along with the esteem of winning the invitational contest in Pennsylvania, the band took home a $5,300 U.S. purse.

"It's the biggest prize for a pipe band contest," said McCuaig.

With its win in Pennsylvania in hand, the band closes off its most successful season yet.

The pipers and drummers won the U.S. and North American championships, placed fourth in the World Championships and earned the Championship Supreme title for winning the most Highland games competitions.

The only title the band missed is the Canadian Champions at the competition held in Cambridge, Ontario.

"You can't be 100 per cent all the time," said McCuaig.

In light of their successes, the Grade 2 band, which will be made up of the same members next year, will be moving into the Grade 1 category.

"It will be a lot harder, competition will be that much better," said McCuaig.

"Hopefully we're ready for it."

The Grade 4 Glengarry Pipe Band followed the Grade 2's winning ways in September taking first prize in Loon Mountain, New Hampshire and placing first in the optional slow march competition the next day.

But pipers and drummers weren't the only Glengarry Highland performers to gain international recognition.

The county's Highland dancers were making their mark in national and North American competitions.

Elizabeth Fraser, a Highland dancing student of well-known teacher Ellen Cameron, had an extraordinary summer competing in far-away locations like Kelowna, B.C. and Bethlehem, Pennsylvania.

Since her string of successes leading up to the Canadian Interprovincial Championships in July, she continued to do well in August and September.



Elizabeth Fraser displays some of the many trophies won during the 1996 Highland dancing outdoor season.

She was the trophy winner at the Glengarry, Montreal and North Lanark Highland Games, and took home the North Eastern United States championship for her class in Altamont, New York.

And then, to close out the outdoor season, she was the first runner-up at the Celtic Classic Championship in Bethlehem, Pennsylvania on Sept. 29, where the Glengarry Pipe Band also captured its final title.

The grade 7 Elda Rouleau student reflected on her summer of excellence the day before competing in the SD&G meet at GDHS on the weekend.

It was the same day she turned 12.

"That was good," she said of her last outdoor win in Pennsylvania. "I worked really hard, tried my best. Practicing each day really helps."

The young dancer, the daughter of Stanley and Jacqueline Fraser of Alexandria, has a good perspective on her success however:

"It really doesn't matter if I don't do as well; if I dance well and I'm happy with my dancing, then that's when I'm happy.

"Most of the time I do my best."

Maxville's Heather MacLeod, who's taught by Kathy Coleman-Spink, got her highlight of the summer winning the 18-and-over category in the North American championships in Texas in July.

In Kelowna, she took third prize in the Canadian championships, was named the top overall dancer in the Canadian open, topped the national dances competition and was third runner up in the Western Canadian open.

In August, MacLeod took the Williamstown Fair, North Lanark Highland Games and came first runner up at the North Eastern United States championship.

Kelly Van der Burg represented her town of Apple Hill well, taking the trophy in the beginner classes at the Maxville Highland Games, in Alexandria and at the Williamstown fair.

Her sister Christie captured the trophy in the 12 and over category in a Cornwall competition.

Alexandria's Jennifer Quesnel earned the trophy at both the Maxville Highland Games and the Williamstown Fair.

On top of the awards and recognition, the dancers are learning other valuable lessons like discipline, self confidence, sportsmanship and get a good aerobic workout, said Cameron.

"You teach the kids how to be happy with themselves and that's all you can do," she said.

Cameron said dancers get a chance to meet others their own age from different parts of the province or country by travelling.

"They make friends that last forever because they're sharing things they enjoy."

Bernice Van der Burg, whose daughters have been dancing for more than a year, said the competitions have helped to bolster their confidence.

"This is something that's going to follow them for the rest of their lives," said Van der Burg.

With the job market getting harder and harder to break into, learning about competition young will prepare them for what's to come.

"Everything in life is competitive," she said.

The MacCulloch dancers, many of who concentrate on show dancing rather than competing, also had a busy summer.

The dance school had 170 dancers perform at the pre-Highland Games tatoo in Maxville and sent dancers to World Fest and the Multi Cultural Festival in Cornwall.

In the last year, the MacCulloch dancers have taken their show on the road, performing at Disney World in November, in Sarasota, Florida last January and at Cape Cod on Labor Day weekend.

School founder Rae MacCulloch said the group is planing to go back to Disney World this winter, but hasn't booked any dates yet.

Also spreading Highland culture throughout the county is the Glengarry Gaelic choir.

At the end of the week, the group is planning to record a tape at the Kenyon Presbyterian church in Dunvegan and has been practicing intensively for the last month.

The choir, now in its sixth year, performed across the province, in Quebec and in New York bringing people a taste of the ancient Scottish language.

"It brings back the old memories of a time when 90 percent of the people spoke Gaelic," said Ken McKenna who founded the choir with his wife Anne.

But with so many Glengarrians excelling in Highland events, Scottish events won't likely fade into a memory.

As long as the pipers, drummers, dancers and singers have more summers like 1996, Highland culture will be a big part of Glengarry.

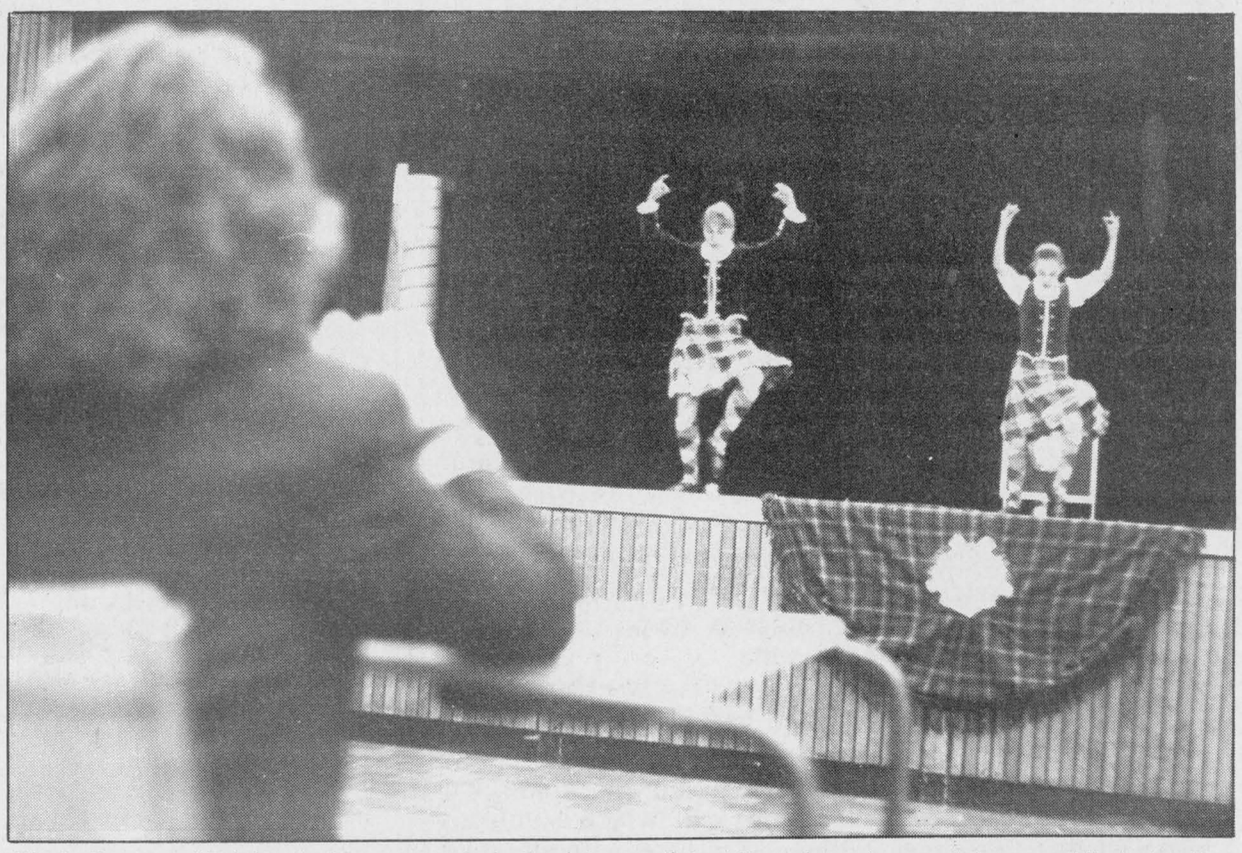

Cindy Scott and Brigitte Lafave compete in the Intermediate (12 and over) sword dance, while judge Pat MacMaster from Niagara-on-the-Lake looks on at the SD&G Highland Dancing Association fall competition at GDHS Oct. 12.



The pride of the county, the Grade 2 Glengarry Pipe Band, won its final contest of the season at Bethlehem, PA recently. The band beat the City of Washington which placed second at the world championships. The band has the distinction this year of holding the title of North American Champions, U.S. Open Champions and PPBSO Champions Supreme. Standing from left are Pipe Major Colin MacLellan, Ann Margaret McCuaig, Ross May, John Hugh MacDonald, Shawn MacRae, Amy MacEwan, Bruce McCuaig, Innis Campbell, Dave MacPherson, Brian Williamson, Kyle McIntyre, Tom Brown, Murray Bond, Campbell Crosbie, Robert Wilson and P/S Ed Bush. Kneeling are Jim Corrigan, Shari Lafortune, D/S Steve Lanning, Ewen MacMillan, Kahlil Cappuccino, Jason Hazzard, Dave Grant and Jane McCuaig.

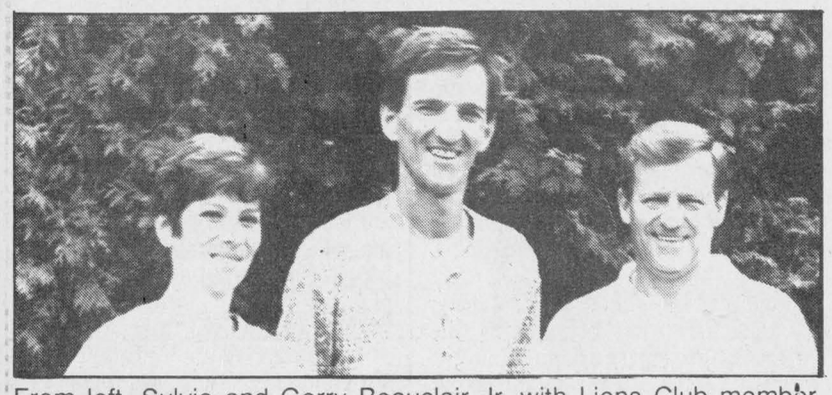

From left, Sylvie and Gerry Beauclair Jr. with Lions Club member Gaetan Ravary.

Tumor victim still needs help in fight

By Lynn McCuaig
News reporter

Community support has raised more than $21,000 to help Gerry Beauclair Jr. in his fight with a brain tumor.

But as quickly as the money was raised for the Glen Robertson man, it's been spent on two and a half months of expensive treatments being sent in from Texas.

Beauclair only has enough money in the account for one more month of treatment and he still needs about $30,000 to finish it.

"We're starting to run low," said Gaetan Ravary, a member of the Lion's Club who is managing the fund raising account.

The fund raising effort began after Beauclair learned his only chance at beating the tumor was to undergo treatment in a Texas clinic that would cost between $40,000 and $50,000 U.S.

Beauclair's been taking the treatments for only a few months but said he's already noticed a difference.

"It helped my speech a lot and my left hand side quite a bit," he said.

"I feel good. Compared to two and a half months ago, it's pretty good."

His latest x-ray shows the tumor hasn't grown, but he'll need at least a few more months of treatments before it's gone.

"I want the tumor really shrunk out," he said.

Beauclair's still waiting for a full report from his doctor.

Once he knows the effects the treatments are having and how long he'll have to continue, he can better manage his financial situation.

Though he still doesn't know how he's going to pay for the rest of the treatments, Beauclair's still confident he'll get them.

"When there's a will, there's a way."

Municipal amalgamation topic of public information meeting

The group which hosted the "Focus on Canada" forum in Alexandria last March has turned its attention to municipal amalgamation and is inviting the public to attend a public information meeting next Wednesday, Oct. 30 at St. Raphael's.

This "may be the last opportunity for public involvement in the most important changes in Glengarry's municipal structure since Confederation," said group spokesperson Michael Cowley-Owen.

The meeting, sponsored by *The Glengarry News* and Perfect Visions (Productions) Inc., will be moderated by David Anderson, past president of the Glengarry Historical Society.

Speakers will include Yves Drouin from the Ontario Ministry of Municipal Affairs, who will explain what is meant by amalgamation, why it is necessary and what has happened so far.

The seven current municipal councils in Glengarry have been asked to send representatives to outline the pros and cons of a division of Glengarry versus a single municipal government for the county.

Final summations expected today

By Dane Lanken
News correspondent

Prosecution and defence lawyers are scheduled to make their final summations today and tomorrow in the Jason Horvath murder trial.

Horvath, now 21, is on trial at United Counties Courthouse in Cornwall for the March 1994 shooting of Alexandria resident Gerald Cuerrier, 54.

Following the summations, Judge Colin McKinnon will likely charge the jury, that is, instruct them in the decision or decisions they must make. The seven-man, five-woman jury will then be sequestered until it reaches a decision.

Crown prosecutors David Algie and John Campbell are expected to press for a conviction of murder in the first or second degree against Horvath. A first degree murder conviction carries an automatic 25-year prison term with no possibility of parole.

Defence lawyer Lawrence Greenspon will probably seek a reduced charge of manslaughter.

The crown called 57 witnesses during the five-week trial.

The last, at the beginning of last week, was former Bainsville-area resident Wade Barkley, who had great difficulty remembering events surrounding the murder. Even when a statement he made to police at the time of the murder was read to him in court, a statement in which he recounted a conversation he allegedly had with Horvath in which Horvath admitted shooting Cuerrier twice, in the back and in the face, he said he could not remember.

Following Barkley's testimony, the crown rested its case. Defence lawyer Greenspon declined to question Barkley.

After that, Judge McKinnon took the unusual step of calling nine witnesses on his own.

These included Carole Ouimet, who was working at the time as a receptionist for Dr. John Edgar in Alexandria. She told the court that she spoke on the telephone to Cuerrier on March 25, two days after the crown alleges that Cuerrier was murdered.

Eight of the nine witnesses called by Judge McKinnon also said they spoke to or saw Cuerrier after March 23, including Cuerrier's neighbor Rhéal Théorêt, who said he saw Cuerrier working on his car and driving back and forth on East Boundary Road on March 25.

The trial resumes this morning at 10 a.m.

Council ponders child care programs

By Joe Banks,
News Publisher

Alexandria should tie together programs for children to help ensure the future of the Glengarry Child Care Centre.

That was the view expressed by Mayor Grant Crack and other members of council in response to a proposal to the town by Margie Dewar to offer year-round children's recreation programs.

Dewar, who ran the successful arts camp at Island Park this past summer, has asked council if it would agree to a survey to "see if there's a need over and above" what the town is delivering in terms of children's programs now, councillor Gail Abrames told council at its regular meeting last week.

At the moment, two programs for young children are run out of the Glengarry Child Care Centre on Industrial Blvd.

"She (Dewar) thinks she can offer programs the day care centre isn't," particularly for older children, Abrames said. Schools are available four nights a week for program use, she said.

Mayor Crack, who recently wrote a letter to the editor of the *News* urging community support for the facility, said any new programs would "drastically affect" those already offered by the child care centre.

"The centre has already laid off a person," he said.

The centre has room for 22 children, but only 19 spots are occupied.

Councillor Archie McDougall noted the town has paid a lot for the centre and would not want to do anything that would jeopardize its existence.

The mayor agreed, and advocated joining the two programs together, with the centre hosting the programs.

Reeve Francine Richer also agreed. The mayor suggested "holding off" for a couple of weeks to explore these possibilities.

Kevin Macdonald, President
Joe Banks, Publisher
Lindsay Cameron, Advertising Manager
Greg Kielec, News Editor

Editorials/Opinions

The Glengarry News is published every Wednesday at 3 Main St. S. Box 10, Alexandria, Ont. K0C 1A0 by The Glengarry News Ltd.

Phone 613-525-2020

Sharing Your Future...Remembering Your Past

Home Page: http://www.glen-net.ca/gnews. Fax 613-525-3824

Glengarry ill-served by centralizing

A side issue to the amalgamation story is the obvious relationship between the City of Cornwall and most of Glengarry county. There has been a growing trend by government and non-profit agencies to entrench their offices and services for SD&G in the city, and this has had major implications for residents here.

They are implications that have been largely ignored.

The people here, especially in the north-east part of the county, are ill-served by this kind of centralizing to Cornwall. Residents of Lochiel and many parts of Kenyon find themselves dealing increasingly with institutions, agencies, even charities whose headquarters are a 50-minute drive away. They deserve better.

The most recent and obvious example of this has to do with the fate of the Alexandria court house, which at the moment is in the air. Already, though, first appearances are being transferred to Cornwall which suggests the province intends to draw more cases out of Alexandria.

Mayor Grant Crack told town council last week that essentially the fate of the courthouse has come down to two options: (1) it will be closed, with all provincial court cases sent to Cornwall (though there is a serious space problem there at the moment) or (2) the status quo, which is unlikely unless all federal charges are processed here, with all others being sent to Cornwall. The lease is up for renewal in 1998 so a decision will have to be made by then.

A complete pull-out of the court's presence in Alexandria , as we've pointed out before, would place a serious cost and convenience burden on both local lawyers and their clients, to say nothing of the impact on town businesses such as restaurants.

But the province has not been alone in the push to set up shop in Cornwall. Name any non-profit organization serving Glengarry and there is an excellent chance its headquarters are in the city, even while Glengarry residents donate a disproportionately higher amount to causes than most jurisdictions around the province.

It seems the only way local residents can bring these institutions and services into their own backyard is to support the push by the Harris government to give local councils more autonomy.

All of this drives more forcefully the case for an amalgamated municipality of Glengarry, or in the least, a Glengarry divided.

Oct. 27: A date to be remembered

One year ago this Sunday, hundreds of Glengarrians including scores of teenage students took part in the most memorable outpouring of Canadian sentiment to have hit this country since Expo '67. We remain convinced they helped play a key role in keeping the country together.

Others disagree. Some claim the rally provoked Quebecers and almost led to the break-up of the country.

But that's not the point.

Our belief is that this rally did as much for those who came to Montreal from across the country, as it did (or did not) do to influence the outcome of the referendum.

Prior to that cool and windy day last year, Canadians outside of Quebec were feeling collectively useless to watch the fate of the country being drawn down to a single question, which had been composed by people beyond their influence and already dedicated to breaking the country up.

Thinking Glengarrians, knowing how close they were to Quebec, felt a special sense of frustration. What could we do?

The challenge was answered by a small handful of MPs – including our own Don Boudria – who got to work organizing transportation in their respective ridings to bring anyone and everyone to Montreal. Boudria himself contacted school bus companies here to see if they would donate transportation to and from the rally. Pick-up points were arranged. Other calls were made.

Best of all, people showed up in the thousands. Especially young people, who seemed to grasp better than others how precious this country is, how fragile its fabric.

The rest is history.

The fallout hasn't been nearly as sensational, but certainly fascinating. The Quebec electoral commission laid charges against several Ottawa-area business people for illegal election spending (paying for or subsidizing travel for rally supporters). This Sunday, the first anniversary of the Montreal rally, MP Boudria has organized a benefit concert in Ottawa to raise money to help pay their legal bills.

In Glengarry, the result led to a local group organizing a day-long "Focus on Canada" forum at the high school, which has proven to be one of the best-attended of these kinds of citizens assemblies in the country. A follow-up is planned.

Politically, the country is no further ahead. Both the federal and Quebec governments are far apart on serious issues. But if Oct. 27 proved nothing else, it showed us all how it is possible to remove politics from the equation of national unity, and to place power in the hands of Canadians everywhere.

The Glengarry News

Member of the Audit Bureau of Circulation, the Canadian Community Newspapers Association, the Ontario Community Newspapers Association, and the Ontario Press Council.

Subscription rates: $29.96 (incl. GST) per year home rate;
$42.26 (incl. GST) per year in Canada standard rate;
$116.63 (incl GST) per year outside Canada.
Second Class Mailing Reg: #1302

Reach us by Modem!
Letters to the editor can be sent to us through the Internet at gnews@glen-net.ca



That ping pong game of casino

After Thoughts

by Joe Banks

Alert readers are beginning to drop in various newspaper clippings and other paraphernalia related to casinos. And a pattern is beginning to emerge.

The pattern amounts to kind of a law of physics, that for every point in support of a casino, there seems to be an equal and opposite counter point.

For every statistic that indicates casinos are a net benefit to the community, there is another that tells us it's not. Newspaper articles contradict newspaper articles. Quotes from so-called experts fly in the face of other so-called experts. Truths abound, but whose truths are right?

Let me demonstrate.

On this side of my growing folder marked in greasy red letters, "Casino", there is a note from longtime and loyal reader Donald G. MacDonald of Ancaster, Ontario, who very kindly enclosed a copy of the latest Probus Club of Hamilton Newsletter. Seems that one John Celantino, an OPP unit commander of the intelligence unit formed for the Niagara Falls casino (expected to be open by the end of the year), spoke to the club and told them, among many other things, said there has been "a 20 per cent decrease in direct social welfare assistance in Windsor as a result of the number of jobs developed by the casino, resulting in a savings to the province of $1.4 million."

On the other hand, the article went on to say, "as a result of an increase of the number of people moving to Windsor to secure employment there has been a tremendous increase in people using the services of the Salvation Army, which has resulted in an acute shortage of S.A. beds."

See what I mean?

Further down, it says the number of criminal acts and accidents "have increased by 83 per cent since the opening of the casino" ,which spurred the hiring of 25 additional OPP officers who are financed entirely by the casino. In the area around the casino, which is patrolled by the additional officers, the actual crime rate has decreased by 1.7 per cent."

Crime is not mentioned liberally in any of the material enclosed, except this passage from the Probus newsletter: "Some of the crimes noted at Windsor and as a result of Casino operation in other parts of the world is an increase in drug traffic, illegal gaming, prostitution, money laundering, police and political corruption and corporate espionage."

Here's an article from a September Ottawa *Citizen* that says the casino openings have "hurt charity bingos in other Canadian cities, such as Windsor." But that is offset by news in the same article that says "over time, however, the bingos have seen their players come back to near pre-casino levels." More fact and counter-fact.

Here, Bob Philips, a Cantley writer and former publisher of the West Quebec Post, says the two casinos in Montreal and Charlevois "promised much outside wealth, but last year only about nine per cent of Montreal's clients were from outside Quebec, and the figure in Charlevois was three per cent."

That runs contrary to the experiences in Orillia, where according to the Probus article, there is "a train service every day from the Union Station, Toronto and return. In one 24-hour period they had 26,000 people attend the casino. The take on that day was $3 million. In Windsor, according to the KPMG review, about 80 per cent of the patrons are Americans from across the river.

A flip of the folder and I see a copy of the 1990-95 welfare caseload for the town of Alexandria. It has the highest of any municipality in SD&G at 103 cases in November of 1995. Charlottenburgh, with double the population, is second at 99. It appears from the perspective of getting individuals off welfare, the casino would be best situated in Alexandria in the three counties.

Unless you have a serious read of the Ottawa *Sunday Sun's* Oct. 20 edition which puts a major dent into the view that the Hull Casino is the greatest thing to hit that community. Three readers brought the article in, but Lionel Lustgarten of Dornie Road in Kenyon township got his in front of our eyes first.

It says that "several Hull bars and restaurants have closed, claiming they can't compete with the glitz and glamor of the gambling palace."

And Hull coroner Dr. Guy Morissette told the *Sun* at least two gamblers have been so devastated by their losses, "they've committed suicide." Oh, the human side.

But what's this? Here is an article from the Oct. 5 edition of The Financial Post which quotes a Statistics Canada source : "The gambling industry appears to spawn a work force with a higher-than-average percentage of women, youths and part-time workers." In 1995, it said, 56 per cent of employees in the industry were women compared with 45 per cent in other industries, the study says. It also says six out of 10 workers were under the age of 35.

What about the effect on property values? From 1991 to present, property values in Alexandria have dropped an average of 10 to 15 per cent for an average 1,100 square-foot bungalow. In some cases, there has been a 25 per cent drop, according to estimates supplied by a local real estate company. The industry folks say, that any kind of investment in a community like Alexandria, casino or not, always results in an increase in values. Unless you live in a neighboring community.

The Financial Post article says some recent studies "have suggested casinos may not necessarily be a boon to surrounding communities, arguing they draw interest and cash away from their host towns and cities rather than attracting more." The Orillia chamber's managing director says they haven't experienced that.

Here's a borrowed copy of the KPMG one-year review of Casino Windsor. It evaluated, among several other things, the community impacts of the casino on Windsor and found it has been positive "in terms of public image and civic pride" and "negative in terms of parking, traffic, noise and litter." Positive in terms of social assistance impacts including employment rates, social assistance case loads and demands on community support agencies; negative in terms of problem gambling.

City councillors interviewed for the review, wildly pleased with what the casino has brought to the city, said the positive impact "is offset somewhat by concerns over the potential for long-term social problems. For example, some councillors are concerned that the number of problem gamblers may increase and expressed some reservations about how well the community is able to deal with problem gambling."

And on and on they go, so many contradictions, some substantiated, some not.

About the only aspect of casinos that have not surfaced (yet) are the disagreements along religious or moral grounds. We've yet to see, for instance, facts from a learned clergy whose premise of moral decay is offset by a university expert who shows social statistics which show unemployment is the worst root of moral decay.

Point is, the information backing both sides of the Alexandria referendum is there in abundance. If you, like so many others, are wavering from one side of the argument to the other, that coin toss must be looking pretty good right now.

And at that, maybe the best two out of three will get your vote.

Hopes cabinet will rethink funding cuts

Letter

Editor's note: The following is a copy of a letter sent to MP Don Boudria, reprinted here at the request of the undersigned.

Dear Mr. Boudria:

We strongly protest the latest draconian cut to the budgets of the CBC radio and television especially as it comes on top of a long series of them.

Although Mr. Perrin Beatty rightly states that everybody and every institution has to bear a share in the putting to rights of Canada's fiscal state, this cut can only damage severely the one institution which, in its autonomy, speaks for the whole of Canada and which plays such a part in the attempt to foster unity.

We hope the cabinet will rethink this withdrawal of funding in an effort to restore confidence in a government that stood by and watched last October.

Yours truly,
John and Ann Strudwick,
Dalkeith, Ont.

Dílcas gu Brath

Guelph etc.

Highland Paths

by Ken McKenna

The School of Scottish Studies at the University of Guelph was started in 1969 under the leadership of Dr. W. Stanford Reid, Presbyterian minister and historian. In 1976 Dr. Reid edited "The Scottish Tradition in Canada" (McClelland and Stewart, Toronto), and, over the years, contributed a great deal to the study of the Scots in Canada. A cousin, Dr. Allana Reid, taught history at Trafalgar School for Girls in Montreal in the 1940s and, according to my wife Anne who was one of her students, was "the finest teacher I ever had. She made history come alive". Allana's father Allan was also a Presbyterian minister. The members of the Reid family have always been particularly proud of their Scottish heritage.

Dr. Hugh P. MacMillan has been trying for years to get me to come to Guelph to address the School of Scottish Studies Colloquium. He almost succeeded this year, but at the last minute I had to bow out. "Would Sine come in your place and give one of her Gaelic song workshops?" said Hugh. Sine agreed, and asked three members of her Gaelic song and language classes to assist her. Calling themselves "The Daughters of Glengarry", Sine, Muriel Aitken, Julia Danskin, and Judy MacLeod travelled to Guelph on the weekend of Oct. 5. Sine says she expected that about twenty people would take part and was amazed to find seventy interested adults seated in the classroom when she arrived. By the time the workshop ended, everyone could sing a few Gaelic songs and speak a little Gaelic. On Saturday evening the Glengarry group was the star attraction at a ceilidh, singing some of the Gaelic songs that they had learned at previous song workshops.

Judy MacLeod reports that the response to Glengarry's Gaelic tradition was "overwhelming — — we have seldom had a more enthusiastic audience". Julia Danskin says that many suggested that they would like to come to Glengarry next year to learn more about the Canadian Highland traditions here. On Sunday, Oct. 6, Hugh P. and Muriel MacMillan hosted a brunch at their home in Guelph which, according to Sine McKenna, was "the high point of the weekend".

On Saturday, Oct. 19, Sine held her regular Gaelic language class at Maxville Public School in the morning. In the afternoon she conducted one of her popular Childrens' Workshops at Lochiel Township Hall. Those attending were Lindsay Fraser, Lindsay, Michael, and B.J. Coleman, Jennifer and Kasey Connah, Christina Gunn, and Gwynydd and Rhianon Cowley-Owen. After an hour and a half of Gaelic language, song, and dance, Sine was exhausted, but the young people were still raring to go! They all left the hall singing and chatting in the old language of Glengarry. More childrens' workshops are planned for the future as Sine finds time from her busy schedule of teaching Gaelic and English as a second language in Montreal.

When the Highland Society, founded in 1818, was revived here in 1988 we never dreamed that it would result in a prize-winning Gaelic choir, an annual Gaelic festival (Feis-Glengarry, scheduled for June next year), the yearly celebration of St.Andrew's Day in Glengarry District High School (where Gaelic songs are featured), Gaelic language classes for adults, Gaelic song classes in 4 local schools, and children's workshops on Saturdays. Highland heritage classes are also held from time to time to discuss the Canadian Highland traditions of Glengarry, where about 90% of the first settlers had Gaelic as their first language. Because of the hard work and enthusiasm of everyone involved in these activities and in the Historical Society, the Piping School, the Highland Games, the several Highland Dance Schools and the wealth of fiddlers and ceilidh bands, Glengarry is now more famous than ever for its Celtic heritage.

It has just been announced that St.Raphael's Ruins have been designated as a National Historic Monument by the Federal Government. Congratulations, Friends of the Ruins!

Letters to the editor

Casino would turn Alexandria around

To the editor:

I have recently returned from a holiday in Las Vegas. Las Vegas is a booming city with cranes dotting the skyline, building even more hotels and visitors' entertainment facilities.

There are 100,000 hotel rooms in this city – the highest number of rooms in any city in North America! Occupancy of these rooms is 93 per cent year round. In other words, 93,000 visitors are in Las Vegas on any given day. New residents are moving to Las Vegas at a rate of 5 to 6,000 people per month. Las Vegas has an employment rate of 97 per cent – the highest rate in the U.S.A. Why is Las Vegas such a happening place? Because it's a fun city. The core of the entertainment is the casinos.

The majority of the tourists are seniors between 55 and 75 years of age. This is the age group who are retired and who are travelling. The people in the hospitality industry were all ages, from youths to seniors: hotel clerks, housekeepers, bus drivers, maintenance and construction workers, tour guides, taxi drivers, dealers, cooks, valets, store clerks, managers and the list goes on.

I know what you're thinking – that's Las Vegas, this is Alexandria. However I can see our little town becoming vital and energetic again with a warm inviting 22-room inn with a small casino. Alexandria, could be a destination for an evening or a couple of days stay. Imagine if you work in either Ottawa or Montreal, how inviting it would be to go away for a weekend to Alexandria to play in the casino, enjoy fine dining in our local restaurants and relax in the ambience of a rural setting. You wouldn't even have to drive, you could catch the train. Small business conventions and business meetings would be a natural with our location half way between Ottawa and Montreal.

The effects would result in jobs in the inn and the casino and spin off jobs in numerous other industries. First, the building of the inn and casino, then the support industries of construction materials, furnishings, carpeting and decor. The staffing of both these enterprises could result in many more jobs. Then there are the spin-off jobs affected by increased tourism. More stores, more retail clerks, more restaurants, more waiters and waitresses and cooks. Taxis, maintenance, plumbers, electricians, printers, all elements of our population would benefit.

To you "nay sayers" – walk with me down a couple of blocks of our downtown Main Street. See all the empty store fronts, the run-down buildings, the cracked sidewalks? The empty store fronts are because it is not economically viable to go into business in Alexandria at this time; the run-down buildings are because owners are not making the money to maintain them and the cracked sidewalks because the town doesn't have the tax money to make new ones.

When I was looking for a location to open my business in 1984 there were no available stores. I had to buy out an existing gift shop in order to have this space! Alexandria was a going concern. We have been experiencing a steady economic decline over the past years with little likelihood of anything except continued lack of opportunity and resulting neglect.

To you who object on moral grounds, why say gambling can be addictive, alcohol can be addictive too, but only a few who drink become alcoholics; most people drink in moderation. The same is true of gambling. Most people gamble for fun. Who has never bought a "scratch" or a "lotto" ticket? That's gambling. With a lotto ticket purchase there is no economic infrastructure for Alexandria resulting from this purchase – all the money goes to Toronto. If the same dollars went into a slot machine in our casino we will have created any number of jobs for our town.

To you who say you could lose your pay cheque at the casino: Let's be able to let that person earn a pay cheque instead of a welfare cheque.

The economic realities of this project far outweigh any negatives. We have a unique opportunity that is available here in Alexandria; let's not allow it to go elsewhere. We need your "yes" vote on Nov. 5. Say "yes" to Alexandria's economic future. Say "yes" to jobs for our residents.

Sincerely,
Sheila Olson,
Alexandria

Editor's note: the author read the above at last week's public meeting.

Reader upset with advertisement on casino

To the editor:

I am disgusted with the full page ad on the back of the first section of the Oct. 16 edition of *The Glengarry News*. In find this promotional ad in favor of the proposed casino to be in very poor taste in that it suggests employment at any cost is worthwhile.

I believe the community has an obligation to promote an environment where our young people have career opportunities as far removed from employment in a gambling casino as possible. I believe your newspaper, by running this ad, have crossed the line of acceptable advertising and you should cease from any further promotion of this venture.

If your child were in the photograph in this ad, would you still have printed it? Shame!

Sincerely,
Jonathan Oxley
Williamstown

Editor's note: This was a paid advertisement, not an endorsement of the casino by *The Glengarry News*. The photograph in the ad was provided by the advertisers, a group of Alexandria business owners. *The Glengarry News* has no opinion relating to the wording in the ad itself, provided it falls within the standards of acceptable and ethical advertising generally applied by the publishing industry.

Amalgamation: We need all the facts

To the editor:

What is amalgamation about? As I understand it, the "logic" goes like this: as part of their cost-cutting measures, the province is reducing transfer payments or "grants" to municipalities; in order to provide the current level of municipal service to taxpayers, tax rates must be increased; to keep these increases as low as possible (particularly in currently small municipalities, where the cuts will be relatively greater) assessment bases must be enlarged; therefore, the number of municipalities must be reduced. Or, at least, that's the theory...

We are fast approaching the deadline imposed by Queen's Park for the tabling of plans to accomplish this "restructuring" and, despite some activity by the seven municipal councils of Glengarry, the public has yet to be informed on what the issues being considered are, let along actually "consulted" as required by the municipal act.

So far, the options seem to come down to but two: a division of Glengarry into two municipalities (north and south) or a single municipal government for all of Glengarry. We have also been told that "the status quo is not an option."

But what is the basis for these options? What are the costs, benefits, savings, and efficiencies of each? Doing nothing (i.e., keeping seven municipalities) may well be too expensive for ratepayers, but how much is too much?... maybe Glengarrians would be willing to pay extra to maintain the current levels of access and representation... at least they may want the choice...

Is the best option a North-South split? Or is this model simply the smallest possible configuration that will justify the continued existence of Counties?

Is a single Glengarry government more than just an historic ideal? And, under this model, is counties even necessary? And who would be included in that body?

The point is that a detailed independent analysis must be undertaken immediately to determine the best local government structure to serve the ratepayers. And that information must be made public. Municipal and counties staff should be used to provide the relevant information, but they all have a potential conflict of interest and, therefore cannot make the final recommendations.

I note in a recent Auld Lang Syne section of *The News* that, even a hundred years ago, when considering a reorganization of Glengarry, facts and figures were considered important. We must know the facts and figures behind each of the options facing us now.

The challenge has been made. The Focus on Canada group is hosting a "Citizens' Forum on Amalgamation" at St. Raphael's Parish Hall, on Wednesday, Oct. 30 at 7:30 p.m. It is now up to our political leaders to share with us the information that they have and identify what is still needed. Despite the pressure from Toronto, this is not something which we should rush into lightly and uninformed. We must have ALL the facts!

Sincerely,
Michael Cowley-Owen,
Maxville

Casino may bring problems with jobs

To the editor:

I would like to have the opportunity to comment on the proposed casino for Alexandria.

Many comments have been made as to why this is not a good idea, and I do not feel the need to repeat them. I would though like to raise a couple of points. First of all I still cannot figure out how a town of 3,300 people will be able to accommodate four to 5,000 people every day of the year. It is sometimes difficult trying to get up and down Main Street now.

I would also like to raise the point of the social problems casinos bring to a town. This past summer a casino was opened near Orillia, Ont. On the first day many young children were found wandering around the parking lot because they were not allowed to go in with their parents. Has this sort of thing been considered?

To be sure we need more jobs in Alexandria, I d not question that. We need something that will benefit Alexandria. We will decide soon on what the answer will be.

I hope that whatever the answer is that it will be the right one for the majority of people in the community.

Yours truly,
Rev. Allister Rose
Minister, Alexandria
United Church

Thank you to Glengarry

To the editor:

Canada World Youth would like to thank Glengarry county for its hospitality in hosting the Thailand-Alexandria exchange group.

For the past three months, the group – composed of eight Canadians and Thais respectively – had had the opportunity to appreciate the generosity of Glengarry's community. Its support has been paramount to the success of one of CWY's 25th anniversary exchanges.

The community has helped facilitate education and growth through its support and commitment to CWY. There are many people who have helped the group and in many different ways. So, from host families and Alexandria town hall to individuals and individual organizations; a great "Kop Koon Mak!" (as we will be saying in Thailand for the second half of the exchange) is extended to you!

Thank you!
Canada World Youth
Alexandria-Nan
Group 1996

P.S. If anyone would like more information about Canada World Youth or how to apply, see the Glengarry high school guidance councillors or call (416) 922-0776.

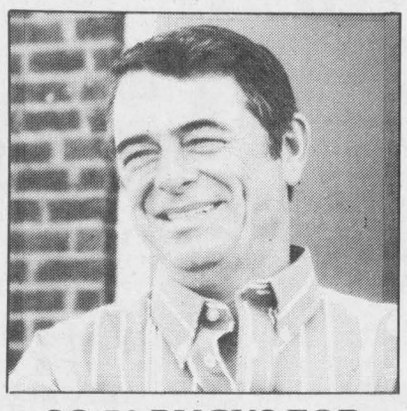

SO 50 BUCKS FOR
50 YEARS
WAS NOT GOOD
ENOUGH!!!
Happy Late Birthday
LOVE YOU



"Christmas with Trisha Romance"
8¼" Collector's Plate
Individually numbered and accompanied by certificate of authenticity

The integrity of the original painting has been masterfully achieved on fine porcelain

49.95

ORDERS NOW BEING ACCEPTED AT BOTH LOCATIONS!
Ask us about our lay-away plan and monthly installments

Kathy's
Custom Framing & Gallery
113 Military Rd., Lancaster
613-347-7257
109 Pitt St., Cornwall
613-936-9398

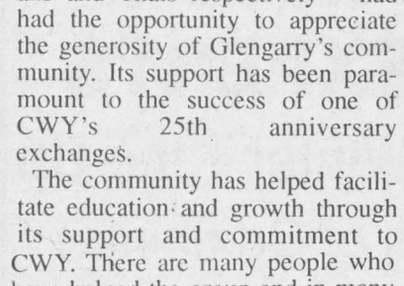

JEANNE LAPIERRE
Accountant/Broker

Masson Insurance Brokers Ltd
For all your insurance needs
8 St. George St., West
Alexandria
525-1836
1-800-641-4405

Classifieds Sell!!!

Carrière Sales

"New Home" located at
443 Main St. North, Alexandria
Featuring
Over 30 Good Used Cars and Trucks for You To Choose From
Tel: 525-2727 or 936-6202
43-2c

GIVE A CHILD A FUTURE.
BE A BIG BROTHER OR
A BIG SISTER!
CALL 933-8035

It's Our Midnight Madness
MONSTER SALE
WE'RE OPEN 'TIL MIDNIGHT ON HALLOWEEN!

BARE BONES PRICES ON ALL ITEMS!

PRIZES For Best Three COSTUMES!

• FOOD
• REFRESHMENTS
• ENTERTAINMENT
All Day!

THE TICKLE TRUNK variety store

All Ages Welcome!
58 Main Street South, Alexandria
(Across from Bank of Montreal)
525-2052



LEFEBVRE'S FOOD MART
(formerly Food Town)
Denis and Pierrette Lefebvre, props.
64 Lochiel St. 525-5414
Offer expires Saturday, Oct. 26/96
Hours: Mon.-Wed. 8:30 to 6:00
Thurs. and Fri. 8:30 to 9 p.m.; Sat. 8:30-5:30
Sunday: 11:00-5:00
FREE Delivery in town limits on orders of $20 or more



GROCERY

Campbell's Tomato Soup 284 ml 2/99¢
Puritan Flaked Ham or Turkey 184 g 99¢
Kleenex Facial Tissue 150's 99¢
Fleecy Fabric Softener 3.6 L 3.49
No-Name Smooth Peanut Butter 1 kg 2.99
Cordon Bleu Beef Stew 680 g 1.49
Beatrice Orange Juice 1.89 L 1.69
Hostess Halloweeen Chips 10x16 g 2.69

MEAT

Fresh Pork Shoulder Roast 1.19 lb.
Fresh Ground Pork 1.69 lb.
Fresh or Frozen Pork Hocks 79¢ lb.
Cut from Can. Gr. A, AA, AAA Beef from hip Tenderized Steak (minute) 3.29 lb.
Cut from Can. Gr. A,AA,AAA beef Boneless Stewing Beef 2.19 lb.
Cut from Can. Gr. A, AA, AAA Beef T-Bone Steaks 4.79 lb.
Fresh Lean Ground Beef 1.79 lb.
Taillefer Old Fashioned or Black Forest Store Sliced Ham 3.89 lb.

Canvassers desperately needed for diabetes campaign

The area branch of the Canadian Diabetes Association is in "desperate" need of canvassers and area captains for Glengarry in time for Diabetes Month in November.

Doreen Abrames, area captain for Glengarry, said the local association is in dire need of volunteers to help canvass from door-to-door in November.

The goal for the Cornwall branch, which services the three united counties, is $25,000.

She said of the money raised through canvassing, 75 per cent goes to research and the other 25 per cent remains to be spent locally.

These local projects include information evenings, meter training, camp sponsorships, literature, the medical resource centre, support services and others.

Canvassers are needed in all corners of the county, she said.

This year marks the 75th anniversary of the discovery of insulin. One in 20 Canadians have diabetes and the rate is climbing due to the aging of the population, according to the association.

The disease and its complications (heart disease, kidney disease, amputation and blindness) make it the leading cause of death by disease in Canada.

Anyone who can help is urged to contact Doreen Abrames at 525-4388 of the Canadian Diabetes Association, Cornwall and Area branch at 938-7497.

Alexandria's Royal Bank branch to mark 110th anniversary

Alexandria's Royal Bank marks its 110th anniversary with a Customer Appreciation Day this Friday, Oct. 25.

Staff will be dressed in period costumes from the late 1800s and there will be various historic articles on display linked to the branch's past.

The celebration continues on Halloween, Oct. 31 and on Friday, Nov. 8, the branch will have its birthday party.

Cake and coffee will be served and again staff will be dressed in period costumes with various paraphernalia on display.

Previous staff members will also be present.

For more information, contact Sue Labelle at the branch at 525-3903.

New administrator for non-profit housing corporation

The Alexandria Non-Profit Housing Corporation has a new administrator.

Maryann Danaher, also property manager with the Lancaster and District Non-Profit Housing Corporation, will be taking over the daily management of the town's municipal non-profit housing corporation, effective Nov. 1.

The change in management comes after Sandra McCormick, the administrator for the past five years, submitted her resignation to the board of directors at their October meeting.

McCormick has decided to pursue a career in the financial services industry.

Man killed in car/moose collision

Police Briefs

A man was killed instanly on Hwy 417, when his car struck a moose 3.2 km west of Hwy 34 at 7:45 p.m. on Oct. 17.

Jacques Carriere, 47, of Ville d'Anjou was driving east on the highway when the moose crossed in front of his 1997 Volvo.

Charged with assault

An Alexandria man was arrested and charged with assault causing bodily harm on Oct. 18.

Anthony Rouillard, 20, of Main Street, was charged after a 17-year-old female was assaulted during an argument at a residence.

Interim Chief Guy Binet said the incident was not a domestic dispute.

Rouillard will appear in court in Cornwall on Oct. 21.

Wallet thefts in schools

Three wallets were stolen from purses in Alexandria schools on Oct. 15.

A wallet was taken from a purse at each of GDHS, St. Joseph's and Perpetuel Secours.

All the thefts were during the day and at least two were taken during class time.

Each wallet contained a small amount of cash. One was recovered the next day.

Police were provided with a description of the culprit and have a suspect in mind.

Car smashed at garage

Vandals damaged and stole the radio from a 1988 white Pontiac Firebird parked at an area car dealership overnight on Oct. 20.

The driver's door was smashed and the passenger's window broken.

Damage is estimated at $1,200 and the radio is worth $800.

Car/coon close call

A car plowed into the guard rails one kilometre west of Dornie Road on Hwy 43 after hitting a raccoon at 6:30 p.m. on Oct. 21.

The driver had lost control when it hit the raccoon.

The car sustained major damage, and no injuries were reported.

Help solve area B&E

Seaway Valley Crime Stoppers needs your help in solving a break and enter at a Lancaster township residence on Sept. 16.

The Lancaster OPP detachment reported that a window was pried open to allow entry to the residence.

Once inside, the culprits sole a 29" Hitachi television, a Sony CD player, a Sony stereo, a cassette player, a Mitsubishi VCR with serial number C3608382M, a 14 piece set of Titlest golf clubs and shoes.

Remember, Crime Stoppers does not have call display, and does not record conversations, you are always anonymous.

If you have any information on this or any other crime, you may be eligible for a cash reward of up to $1,000.

Call Crime Stoppers at 937-8477 and for long distance calls dial 1-800-265-8477.

More budget reports called for to help town control expenses

By Joe Banks,
***News* publisher**

Alexandria's department heads should provide council with ongoing year-to-date reports so any potential over-expenditures could be caught before they become a serious problem, some members of council agreed at their regular meeting last week.

Reeve Francine Richer suggested the clerk and department heads go over their respective budgets with an eye to monitoring and identifying potential problems as they go, and report their findings to their council liaisons.

Mayor Grant Crack thought it was a good idea.

"It's a good point," he agreed. "The department heads could provide written or other solutions."

But clerk Leo Poirier thought reports might be too time-consuming and suggested a meeting may be better.

Reeve Richer, however, said it wouldn't be a matter of bringing to council's attention every item, just the ones where over or under expenditures are flagged.

Deputy reeve John Hope wondered if that meant that "every department head has to come in and explain why they're over or under budget..."

"And what about the police chief? Do we get him in or do we have to get the (police services) board in," he asked.

Mayor Crack answered in that case it would be the board.

But Councillor Archie McDougall maintained that, like a small business, the town should make the expenditures fit the purposes council intended for them, rather than the other way around.

"We shouldn't be so concerned a department head has gone over budget, but that there was good reason it was done," he said.

"We sometimes make the car to fit the garage rather than the garage to fit the car."

The mayor said it was important that councillors have "some control" over spending without interfering too much with staff.

A compromise could be reviewing the budgets every two months "instead of waiting right to the end" of the fiscal year when it's too late to do anything, he said.

"I don't disagree," intoned McDougall, "but with all the time spent in the Spring (on drawing up the budget) why wasn't this done then?"

He believes the department heads should be told at the beginning of the year of council's policy and direction of council, that there is a finite amount of dollars.

"You can't move around...or go over (budget)."

But the mayor maintained he'd still be happier with "periodic reviews" to ensure "we remain accountable."

Reeve Richer stressed this desire for reporting did not reflect a "lack of confidence" in the staff, but that "we want to know what they've done" when an item previously budgeted was over-spent.

The town has had problems keeping the budget within originally-planned estimates in recent years.

Council took no further action after the discussion.

Maxville library re-opens at St. Bernard's

The SD and G County Library and the SD and G Catholic School Board invite the public to the official re-opening of the Maxville Branch Library at St. Bernard's School.

This new partnership will provide library materials and services both to the Maxville community and the students of St. Bernard's School.

The official opening will take place on Tuesday, Oct. 29, at 7 p.m. at St. Bernard's School in Maxville.

Public speaks out at casino meeting

(Continued from page 1)

pal taxes.

The Sauers estimate the casino will pay $2 million in taxes, which is more than the $1.5 million the entire town is paying right now.

"How can your taxes go up unless somebody takes it (the money) away and plays with it – in my casino I hope," said Ernie Sauer.

Later in the meeting, Clerk Leo Poirer said a developer is responsible for paying for any infrastructure needed because of the project.

The town's small police force was a concern for Peter Bellware.

Bellware said he had gone to Las Vegas in the 1980s and was propositioned by a prostitute.

"Is the unemployment rate for our young girls going to drop because of prostitution?" he asked.

Crack said the town would have to have at least the same standards it has now.

"There's a minimum standard of service," he said.

Chris Sauer said that in Windsor there are nine OPP officers in the casino to prevent cheating and crime.

One man said he was was concerned that the town's problems with water and sewage, which prompted the province to slap a development freeze on the town, would only be made worse by a casino.

Crack assured him that the sewage system is being improved, the town is now under its water-taking limit and was awarded 30 new hookups from the province.

"There's room for expansion," he said.

Raymond Rochon asked the Sauers why they wouldn't build the casino outside town so it wouldn't have problems with parking and traffic.

Ernie Sauer said he wanted the casino to combine with his inn and restaurant on the lakefront and hoped the project would spruce up the downtown.

But restaurant owner, Heinz Kaswurm was worried the casino wouldn't spruce up the downtown, but would cut into his market.

He said that restaurants can't keep up with casinos that hand out free drinks to gambling customers.

"I don't see any restaurant that can compete."

Kaswurm pointed out that in the Gatineau-Hull area, 40 restaurants went bankrupt from June 21 to the end of August. Only two had gone out of business the year before.

"It can't go into two pockets at the same time," he said.

But Sauer maintained that there would be enough business for everyone in the town.

"I can't feed all those people in my restaurant," said Sauer.

The town's chamber of commerce has thrown its support behind the casino after it conducted a survey of its membership.

Chamber member and business owner Shiela Olson said the casino would bring money into the area.

"To you nay sayers, walk with me down a couple of blocks on our downtown Main Street. See the empty store fronts, the run-down buildings, the cracked sidewalks."

Olson said it's not viable to go into business in Alexandria anymore which means no one has the money to fix up the town.

"To you who say you could lose your pay cheque at the casino – let's be able to let that person earn a paycheque instead of a welfare cheque," said Olson, sparking thundering applause.

Linda Seguin, a waitress at a local restaurant agreed with Olson.

"All I've seen is a decline in the people coming to this place."

Many members in the crowd questioned Sauer about who his silent partners really were.

Sauer said he didn't know who they were and said he's only met with Rose Wilson, a financial broker out of Massena.

"I find it hard to believe you don't know who these people are," said Lorna Picher.

"I'm sorry, that's all I can tell you," Ernie Sauer responded.

Andrew Russell said the money is likely coming from a consortium, a group that invests money other people have trusted them to invest.

The money could be coming from 200,000 other people through mutual funds.

"For all you know some of the money could be yours," said Russell.

"The fear is of disappointment. "Let's not be afraid of that, let's take the risk."

Help more of your cows become top producers.

With Mycogen's Totally Managed Feedstuffs® (TMF) program, you can make both your cropping program and feeding operation more efficient. You grow more of what you feed on your own farm, and your animals utilize it more completely.

For more information on TMF silage hybrids and high-quality TMF alfalfas, see or call:

LUCIEN BÉRIAULT
(613) 347-2930 39 - 41-1c

Bringing You Agriculture's Future™

Mycogen SEEDS

TMF TOTALLY MANAGED FEEDSTUFFS

Solutions In The Seed

the Centre

FOR BUSINESS AND INDUSTRY SERVICES
and
Human Resources Development Canada
are providing training to

Start Your Own Business

A Self-Employment Assistance Program

Eligible recipients will benefit from 8 weeks of coaching on basic business skills and receive up to one year of mentoring. Work with experienced entrepreneurs who will provide guidance for your new venture.

You may qualify if you:
are currently receiving employment insurance benefits;
or received unemployment insurance in the last 3 years;
or received maternity/parental benefits in the last 5 years and want to return to the workforce.

Classes are scheduled to begin November 18 at St. Lawrence College Cornwall campus. An information session is scheduled for Friday, October 25 at 10:30 a.m. in Room M264 at the Cornwall campus.

For information or to register for the information session please contact Louise Boulay at 613-933-4693, ext. 2153

This program is funded by Human Resources Development Canada

St. Lawrence College Saint-Laurent Brockville Cornwall Kingston

ISO 9001 Certified



BRING YOUR CAR TO
THE EXPERTS
For Your Winter Tune-Up
237 Years of Combined Experience and Mechanical Knowhow
AT YOUR SERVICE

Minimum One Year Warranty on GM Parts and Our Labour

GM **Goodwrench**
Service Plus

Roy's PONTIAC BUICK Cadillac INC.
GMC Truck Centre

THE PRESIDENT'S TRIPLE CROWN
YOUR TRIPLE CROWN WINNING DEALER
7 Time Winner of the President's Triple Crown

We treat you Royally *Nous vous traitons Royalment*

Green Valley 525-2300; 1-800-267-7173

Council Briefs

The following are among the items dealt with at the regular monthly meeting of Alexandria town council on Tuesday, Oct. 15. Councillors Fern Seguin and Roger Lemieux were absent.

Lochiel resident has sewer woes

A resident of Lochiel township living along East Boundary Road has been told remedies for faulty sewer services have to be taken up with her own municipality.

Clerk Leo Poirier told council the Lochiel resident made claim against the town as a result of sewer problems. But as roads superintendent Jean Guy Levert pointed out, the sewer pipes which "seven or eight" people are connected to is a private sewer, and thus is not the town's problem.

Council agreed the complainant should go to Lochiel council for possible remedy.

Service upgrades progressing well

The town will be soon be advertising for $500,000 worth of sewer upgrade work along Gauthier and Park streets.

M.S. Thomson engineer Bill Knight told council that after the work along those streets are done, manhole grouting and sealing will commence.

That means "we'll have six contracts under way," Knight told council.

He said he was expecting to hear "any day" from the Ministry of the Environment with a recommendation on where to go with the next phase of the upgrades.

Knight added that the projects have been going well and he hoped McCormick Road where a new sewer line has been installed, would be paved this fall.

"There's a few minor problems but Jean Guy (Levert) is handling them."

Levert happily reported the town stands to save up to $300,000 – maybe more – by "re-lining" the Gauthier sewer instead of replacing it. That decision was as a direct result of the town employing a civil engineer, Bill Knight from M.S. Thomson.

"I have to prove my point Mr. Mayor. I worked hard to get him here."

Council applauded the news from Levert.

The province is paying 66 per cent of the cost of the upgrades, which is part of the town's infrastructure master plan.

Insurance review for town?

Council is looking into the possibility of spending $2,000 on a risk analysis to advise it on how much insurance it needs.

"There are a lot of questions in insurance we don't understand," said Clerk Poirier. "We are sort of going about it blindly" when purchasing insurance for the municipality, he said.

The town's insurance is due in March of 1997.

"They'll tell us where we're being over-insured or under-insured," he added.

Lochiel asks for a vote

Lochiel township has asked the town if its voters can take part in the Alexandria casino referendum.

The township "respectfully" requested in a letter to let Lochiel residents "join" in the referendum. While council did not send an affirmative reply, Clerk Poirier noted that there is a lot of misunderstanding that council has already approved the casino.

"We haven't. All we've done is approve the referendum."

And the result, he said, does not automatically mean a casino would be built right away due to licensing provisions.

"The results mean they've got this one extra card to go to Toronto with" to lobby for the license, he said.

Town saving on road salt

Joint tendering with the City of Cornwall and other municipalities on coarse road salt has saved the town $3,900.

Roads superintendent Jean Guy Levert told council that by going with the combined tender for salt, the savings added up to $43.94 per tonne.

Brennan approved for PAC

Alexandria businessman Garry Brennan was appointed to the town's Planning Advisory Committee which makes recommendations to council on anything from zoning to signage.

Town councillor opposes change to provincial riding

It's not in Alexandria's best interests to be "shoved" in with Prescott-Russell in the new provincial riding boundaries, Councillor Gary Shepherd told council at its monthly meeting last week.

As it stands, Glengarry county will join Prescott-Russell due to a government realignment of ridings after the next provincial election in 1998. The changes come as a result of a provincial initiative to reduce the number of ridings and realign them to match federal ridings.

But Councillor Shepherd said lumping Glengarry into Prescott-Russell "almost assumes we'll never have a local provincial member," due to higher voter numbers in Prescott-Russell.

But Mayor Grant Crack said he's heard there is a "great deal of opposition" to the boundary changes and has heard the matter is not over yet.

"I think we should state our position," the mayor said, "so if you want to (propose an official response by council) then go ahead."

Council took no further action in regards to the matter.

Alexandria expected to host Ontario soccer championship

Alexandria will host the Ontario provincial high school girls soccer championships next June.

Roughly 400 athletes, coaches and officials will descend on the town June 5, 6 and 7 in 1997 to compete for the Ontario Federation of Secondary School Athletic Association (OFSSAA) girls soccer crown. The event was announced at last week's regular Alexandria town council meeting.

Anne MacDonald who is working with Brian Filion, both teachers at Glengarry District High School, told council that with 16 teams arriving from all over the province, the tournament would require the use of all of the town and area fields.

She said the town fields are in "quite good condition" but asked the town to allocate some money in next year's budget to "top dress" them and to repair a net.

Parks and recreation liaison John Hope told MacDonald that since the field behind the arena is owned by the Glengarry Sports Palace, that board would have to be approached. But he added the town's field at Island Park would be "looked after."

A further complication comes from the fact that the sports palace's hall had already been booked for a bingo the same night of the awards banquet.

"We may have to look at moving the banquet out of town," MacDonald said.

Hope congratulated MacDonald and Filion for bringing the provincial finals to Alexandria.

"Eight hundred people in Alexandria over two days is quite a bit" of economic activity, he suggested, and would benefit the town.

Students, seniors linked by program

A unique and exciting intergenerational program has been introduced in Alexandria called Interlink.

It brings together seniors and children through the magic of words and music. Children from Alexander Elementary School and seniors from the Fair Weather group have embarked on a rich and rewarding experience that crosses age, cultural, religious barriers.

The program features a linking of two groups – children and seniors. They form their own chorus and rehearse separately under the same music director – eventually to come together in song. Rehearsals go on until May and then comes the big public performance.

If you are a senior and would like to discover the joy of an intergenerational program the next meeting date is Nov. 13 at the Community Nursing Home dining room from 2 to 3:30 p.m.

For further information please call Karen Paavila at 525-1399 or Joanne at 933-5845.

Halloween party to be held

The Sunday School of the Church-on-the-Hill will be hosting a Halloween party at the church on Saturday, Oct. 26 from 7 to 9 p.m.

Refreshments will be served and costumes are requested. The party is for the young and the young at heart.

See you ghouls there!

Exchange program 1996-97 application deadline Nov. 8

Canada World Youth, an international exchange program for young Canadians and landed immigrants between 17 and 20, is now accepting applications for its seven month Youth Exchange Programs beginning in the summer of 1997.

CWY facilitated the visit of the Thai students to Glengarry last summer.

Participant groups spend three and a half months living and working in a small community in Canada and three and a half months in a small community in the exchange country. Currently Canada World Youth operates exchanges with countries in Latin America, the Caribbean, Africa, Eastern Europe and Asia.

Any youth interested in development, volunteerism and travel is encouraged to apply. An application and more information is available at the Ontario Regional Office. Late applicants will be considered as back up candidates.

- Participate in group community work and in volunteer work placements;
- Increase your skills in social service, agriculture or small business;
- Learn cross-culturally and travel in Canada and overseas.

For more information, call or write: Canada World Youth, 386 Bloor Street West, 2nd floor, Toronto, Ont. M5S 1X4 (416) 922-0776, fax 922-3721 or E-mail: cwy@web.apc.org

Good Value Auto Insurance

If you renew your policy elsewhere without getting a quote from

The Co-operators



You are probably paying too much!

Call today for a no obligation telephone quotation!

Jim Chedd, Agent — Robert McDonald, Agent

Home • Auto • Life • RRSPs • Farm • Business • Group • Travel

the co-operators Insurance/Financial Services

ALEXANDRIA

431 Main Street South

Monday-Friday: 8:45-6:00; Saturday: 8:45-12 Noon

Tel.: 525-5545 Fax: 525-4522

Des Valeurs Sûres, Des Gens De Confiance®

Good Value From People You Can Trust®

35-37-tf

Alexandria and District Chamber of Commerce

CALL FOR NOMINATIONS 1996

Citizen, Business, Youth and Employee of the year awards!

SATURDAY, NOVEMBER 16

TO NOMINATE SOMEONE

(Deadline for nominations: Friday, November 1, 1996)

If you know of someone deserving of such an honour, please let us know. Your letter should include the name, address and phone number of the person that you are nominating and a detailed description of the nominee's contributions. Please include your own name, address and phone number with your nomination.

SEND YOUR NOMINATION TO:

BUSINESS OF THE YEAR
Alexandria & District Chamber of Commerce
P.O. Box 1058
Alexandria, Ontario K0C 1A0

CITIZEN OF THE YEAR
c/o Leo Poirier, Clerk
Town of Alexandria
Alexandria, Ontario K0C 1A0

"Citizen of the Year"
A NOMINEE WILL:

- Be an Alexandria resident
- Have demonstrated excellence in community involvement
- Have substantially enhanced the well-being of the community
- Have provided their effort during the normal course of professional or business duties
- Have made the contributions freely and without thought of receiving any financial or personal gain
- Not be an elected Federal, Provincial or Municipal representative, who is still holding office

"Business of the Year"
A NOMINEE MIGHT:

- Have demonstrated an increase in sales
- Achieved workforce growth
- Moved to new or expanded premises
- Demonstrated unique marketing success
- Demonstrated community involvement.

Either the business itself or by virtue of its employees

Reserve your tickets for the awards dinner by calling the Chamber Office at 525-5422

NOMINATION FORMS CAN BE PICKED UP AT:
Town Hall
The Glengarry News Ltd.
Macdonald Cleaners
Giant Tiger (ask for Doanne)
Town & Country Flowers
Paddy's Casual Attire
The Atlantic Hotel
Uptown Hair Design

TICKETS FOR THE AWARDS DINNER CAN BE PURCHASED AT:
The Glengarry News Ltd.
Macdonald Cleaners
Giant Tiger (ask for Doanne)
Titley Chev. Olds. (Rejean Boulanger)
Town & Country Flowers
Paddy's Casual Attire
The Atlantic Hotel
Uptown Hair Design

28th ANNIVERSARY CELEBRATION

BROOKDALE MALL 1968-1996 CELEBRATING OUR 28th ANNIVERSARY

Come Celebrate With Us!

Savings, Values, Winnings All Week and Join Us For Our Annual Brookdale Mall/CJSS/CFLG

JELLY JUMP CONTEST

This Sat., Oct. 26th - 1 p.m. Sharp

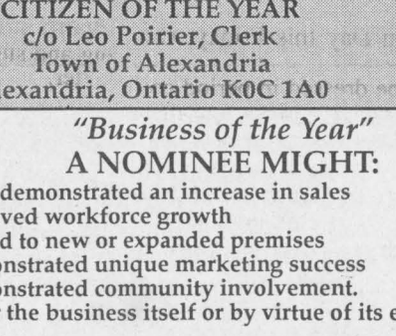

PARTICIPANTS IN JELLY JUMP CONTEST THIS SATURDAY AT 1 P.M.

ARMAND RICHER, CORNWALL
BARBARA BENNETT, CORNWALL
BLAIR OIKLE, CORNWALL
CAROL TERRIAH, CORNWALL
CAROL ROULEAU, CORNWALL
DARLENE LALONDE, GLEN WALTER
DEBBIE RAYMOND-TOLTESI, CORNWALL
DIANE NIXON, CORNWALL
DIANE PAQUETTE, CORNWALL
GARRY POWER, CORNWALL
HENRIETTE CADIEUX, CORNWALL
JAMES HUTCHINSON, CORNWALL
JEAN-PIERRE WALTON, CORNWALL
JOHN ELDERBROOM, CORNWALL
JOHN QUENNEVILLE, CORNWALL
KATHY MITCHELL, CORNWALL
LIONEL TESSIER, CORNWALL
LYNE DION, CORNWALL
RICHARD GORDON, CORNWALL
ROGER DUFRESNE, CORNWALL
RON LEMIEUX, CORNWALL
SILVIO FAULKNER, CORNWALL
SUZANNE LALONDE, CORNWALL
SYLVIE LAFLECHE, CORNWALL
VINCE LYNCH, CORNWALL

Now to Saturday, October 26th Our Biggest Celebration Yet! *54 Lucky shoppers will win approx. $7,000.00 in prizes

Meet The "Cornwall Colts" this Sat., Oct. 26th 12 - 2 p.m. for Autographs

WIN & SAVE
You're invited to join the Great Savings as we celebrate our 28th Anniversary. We'll be offering special values throughout the mall for you, your family and your home! Come in for the fun of it! Use your Brookdale mall receipt slips or ballots to enter our 28th Anniversary draws now to 1:00 p.m. Saturday, October 26/96.
Enter Now!
Enter Often!

BONUS!!! ANNIVERSARY DRAW
1 Lucky shopper will WIN a Diamond Ring (value $500.00) on display at PEOPLES The DIAMOND STORE

This Saturday
MEET OUR MASCOT "BROOKY"
FREE BIRTHDAY CAKE & A&W ROOT BEER
CLOWNS & BALLOONS

Hometown Radio CJSS 1220AM

BROOKDALE MALL
Brookdale Avenue at the International Bridge
Cornwall, Ontario

Variety 104.5 CFLG-FM

penguin ABRIS SHELTERS



CAR SHELTERS

- 15-gauge Galvalume heavy-duty frame
- Fabrenne high standard cover
- Extra strong anchors
- Reinforced roof structure
- 6½ ft. door clearance

EASY INSTALLATION

ROY'S POOLS

Sales and Service since 1956

410 Seventh St., Cornwall

933-0411

36-1c

FOR FARM NEEDS Check Our CLASSIFIEDS

Raisin River Country

Flora's story

Williamstown

by Sue Harrington
347-2279



A startling bit of information came out of the St. Lawrence Valley Agricultural Association's annual dinner meeting last Friday night. It had nothing to do with budgets, buildings or bulls, and everything to do with what someone can do to overcome a phobia. The revelation came in the after-dinner address given by Flora Grant Dumouchel.

Everyone here knows Flora, the auctioneer who has made Williamstown a household name among West Islanders and Stittsvillites. At her auctions Flora is in command — tossing off jokes, silencing the chatterers, and charging through the selling of never-ending boxes of "stuff" at a gruelling pace. Never in a million years would one have imagined the truth: Flora almost turned down the opportunity to become an auctioneer because she had a phobia about standing up and speaking in public!

I'm sure there are readers among you (Liz Taylor did you get this issue?) who can empathize. In fact, I'm sure there some of you who not only have a fear of standing up and speaking in public, but are too afraid to even BID at auctions. I've seen you cowering behind your little white cards, frantically signalling your friends, husbands, daughters, who are bidding on your behalf. I've seen you, because I am one of you!

But enough of this unsolicited publicity for Toastmasters; back to the fair board dinner. After telling us how she got into auctioneering; the different styles people use to bid (every one is different), and the highlights of some of her more memorable sales (Katie Gill's and Donald Shaw's, for example), Flora proceeded to demonstrate her abilities. Donations from Fair Board members, which had been collected by Betty MacDonald, were auctioned.

And when the little group of motley goods — everything from homemade bread, to a giant clown, to a mass of writhing sausage links — had been sold, Archie Robertson, chair of the South Glengarry Branch of the Canadian Cancer Society, was presented with a cheque for $185.

* * *

Jay Woollven is the new president of the St. Lawrence Valley Agricultural Society, taking over from Ray Howes. Cheryl Wightman, as 1st vice-president, is in line to become the society's first ever female president.

Rounding out the executive are Clarence Robertson as 2nd vice, and Beverley Runions, secretary/treasurer.

Pat Durin is the new president of the Home and Garden Division (responsible for the exhibit hall), replacing Joyce Madden.

* * *

There were lots of MacDougalls and lots of MacLachlans at this year's fair board dinner, giving rise to rumors that "something was up."

And so it was: Garnet MacDougall, former president of the board, was presented with the St. Lawrence Valley Agricultural Society Merit Award, for his many contributions over the years. The presentation was made by Jay Woollven.

Lyall MacLachlan, who operates a cash crop farm, and who is retired after many years of working at the Experimental Farm in Ottawa, was the recipient of this year's Ontario Agriculture Society Service Award, presented by Jerome MacDonell.

Margo Patrick, who had the highest number of points in the exhibit hall at this year's fair, was presented with the Premier Exhibitor Award by Joyce Madden.

* * *

The Board of Directors for 1997 includes George Alguire, Nancy Beaudette, Jean Marc Boisvenue, Rodney Craig, Sue Derochie, Ralph Dixon, Angela Dorie, Pat Durin, Ron Eamer, Mac Edwards, Ralph Gordon, Ron Graham, Brian Greer, Ray Howes, Glenn Jurchuk, Bruce Kennedy, Carolyn Laing, Martin Lang, William Lang, Alex MacDonald, Jerome MacDonell, Jim McDonell, Garnet MacDougall, Bill MacNaughton, Joyce Madden, Ken Robbers, Clarence Robertson, Gary Robertson, George Runions, Amy Ward, Cheryl Wightman, and Jay Woollven.

Retiring from the board this year are: Duncan MacArthur, Garry O'Connell, Rhea Noseworthy, and Flip Flockton, who were thanked for their many years of service. Tribute was also paid to the late Dorothy Cumming for her dedication to the fair board.

The Williamstown Fair will be held on August 8, 9, and 10 in 1997.

* * *

It's a double-clubble. For those of you not familiar with Williamstown News lingo, that means two groups holding a joint meeting.

In this case, Picnic Grove WI will be joining with "The quilting group" (apologies if this name is not exactly right) on Tues. Nov. 5 at 11 a.m. at St. Andrew's Presbyterian Church in S. Lancaster.

Picnic Grovers, who are asked to bring their own lunches with them, will be showing slides of WI centennial quilts.

As with all WI meetings, all area women are invited to attend.

* * *

Hallowe'en night is approaching and Williamstown residents are advised to save their small change for local children who will be strung about with UNICEF boxes.

Sunday School members from St. Andrew's United, as well as Williamstown Brownies and Sparks, will be collecting for this good cause. Your support would be appreciated.

* * *

Many thanks for your comments (strangely enough, all from women) on the Thanksgiving column of last week. I now know that I am definitely not alone! Special thanks to Jean Menard who assured me that there IS a light at the end of the tunnel, i.e., the day does come when the children return bearing food, or invite you to their places.

Can't wait!

* * *

Williamstown's roster of new grandparents grows. Recent noviates joining this prestigious group are Elspeth and Brian Greer and Brian and Yvette MacNaughton.

Yes, a baby barstool prophet was born Oct. 16 to Graham and Lori (nee Hope) Greer. Sporting dark hair and dark eyes (remember these birthly attributes can change), baby Liam is a very welcome nephew for Uncle John and Aunt Ruth.

Rumors that say the newcomer was born clutching a guitar string have yet to be confirmed.

Meanwhile, out in Victoria, it was a girl for Becky (nee MacNaughton) and John Traverse. Grandmother Yvette is reported to be on the scene to help with little Autumn Melissa, who is a niece for Aunt Jennifer.

Congratulations to all, and especially to two fine great-grandmothers, both of Williamstown: Elizabeth Brown (Liam's) and Eleanor MacNaughton (Autumn's).

* * *

The next meeting of the Green Thumb Horticultural Society takes place Monday, Oct. 28 at 8 p.m. at the Charlottenburgh Recreation Centre in Williamstown.

Guest speaker will be Diane Lunan of Marlin's Orchards who will tell all — about apple trees, apples, and vegetables. Wendy Wert will demonstrate the art of making winter and holiday decorations.

As usual, anyone interested is invited to attend.

* * *

In what is rapidly becoming the New York extension of this column, it seems there was an ad on CBS Radio there this morning for "David Oreck's (spelling may be wrong) famous vacuum cleaners." Included was a testimonial letter from "Mrs. Cochrane," an 82 year-old from "Lancaster, Canada."

Are you real, Mrs. Cochrane? In this unscrupulous age, it would be reassuring to know that people like David Oreck, at least, have some integrity. Of course, there are probably several Lancasters in Canada, but I have a feeling....please let me know!



The pioneering spirit

The Grade 6 students of S. J. McLeod P.S. recently participated in "Live-in" Adventure program at Upper Canada Village. Here dressed as pioneers are, from left, Meghan McLeod, Mallory Werely, Katie Munro, Christi Bauck and Jenna Charbonneau.

Annual craft and bake sale to be held in November

Martintown

by Martha Merchuk
525-4177



The 13th annual Martintown craft and bake sale will be held on Saturday, Nov. 16 from 11 a.m. till 4 p.m.

There will be approximately 20 vendors and you should be able to get a head start on your Christmas shopping. All welcome.

* * *

Visiting Onagh Ross for the Thanksgiving weekend was her daughter Barbara of Winchester. On Oct. 18, Dan MacArthur of Calgary, Peter MacArthur of Richmond, George Toller and Douglas MacDermid of Ottawa also visited Mrs. Ross and toured the graveyard and the United Church.



Victorian Memories
ANTIQUES & COLLECTIBLES
EARLY CHRISTMAS SALE
STARTING SATURDAY, OCTOBER 26
10% OFF - 50% OFF ON ALL ITEMS IN THE STORE
Picture frames, fine china, linen and lace, buttons, quilts, jewellery, books, furniture, vintage clothing, lamps, pine furniture, etc...
LOCATION: 3 km east of Lancaster Village on Old Highway 2, Property #20749
STORE HOURS: MON - FRI. (by appointment)
SAT - SUN. 11:00 a.m. to 5:00 p.m.

Cornwall Costume Shop
has recently purchased Lise's Costume Shop of Alexandria and now carries
Over 2500 Costumes and Masks
Full Adult Costumes $18 to $45
Over 150 children's costumes to choose from!
3260 McConnell St. N., Cornwall
(Between 401 and South Branch Rd.)
OPEN: Mon.-Sun. 11 a.m. to 9 p.m.
Bev Cote (Maville), prop - 933-8923
10% OFF COSTUME RENTAL with coupon
Cornwall Costume Shop
3260 McConnell St. N., Cornwall
933-8923


YOU'LL GET A REAL GOOD DEAL
When you advertise in THE GLENGARRY NEWS

Value Priced at your Chevrolet Oldsmobile Store
"At these prices, you don't need to wait for a sale."
1997 CAVALIER COUPE
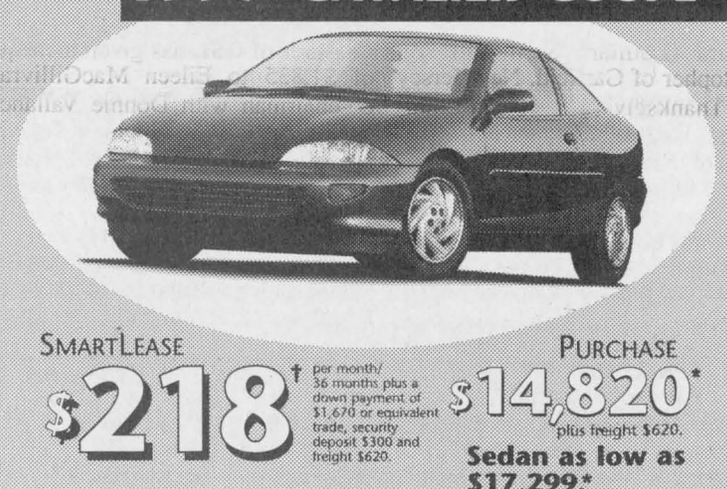
SMARTLEASE $218† per month/ 36 months plus a down payment of $1,670 or equivalent trade, security deposit $300 and freight $620.
PURCHASE $14,820* plus freight $620.
Sedan as low as $17,299.*
· rear spoiler · 2.2 litre engine · 15" steel wheels · mud guards · dual air bags · 5 speed manual transmission · reclining front bucket seats with easy entry passenger side seat · 4-wheel ABS · body side mouldings. 1SA shown.
1997 ASTRO VAN
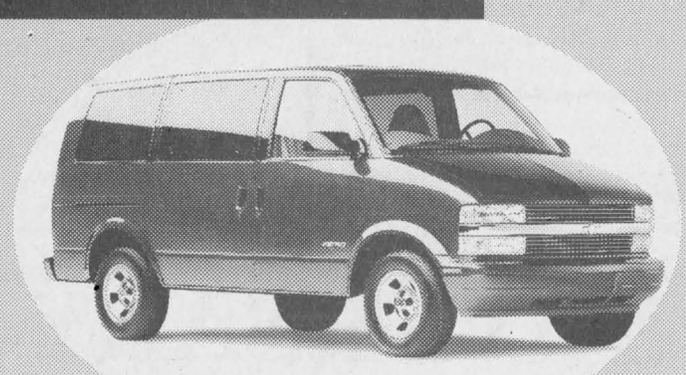
SMARTLEASE $299† per month/ 36 months plus a down payment of $3,240 or equivalent trade, security deposit $350 and freight $845.
PURCHASE $23,799* plus freight $845.
· air conditioning · 4-wheel ABS · dual air bags · sliding side door child safety locks · daytime running lights · side-guard door beams · deep tinted glass · deluxe chrome grille · AM/FM stereo cassette · single tone paint · tilt/cruise · lumbar support seating · 8 passenger seating. 1SA shown.
1997 OLDSMOBILE CUTLASS SUPREME

SMARTLEASE $299† per month/ 36 months plus a down payment of $1,950 or equivalent trade, security deposit $350 and freight $785.
PURCHASE $21,499* plus freight $785.
· air conditioning · shift interlock · 16" aluminum wheels · exterior sport appearance package · AM/FM stereo cassette · power windows/door locks/trunk release · remote keyless entry · PASS-Key II™ Anti theft deterrent system · 3.1 V6 engine · 4 speed automatic transmission with overdrive. 1SB shown.
1996 CHEVY BLAZER

SMARTLEASE $399† per month/ 36 months plus a down payment of $2,800 or equivalent trade, security deposit $475 and freight $670.
PURCHASE $32,888* plus freight $670.
· air conditioning · side-guard door beams · locking differential · electronic shift interlock · 4 speed automatic transmission with overdrive · single tone paint · AM/FM stereo cassette · driver's side air bag · daytime running lights. 1996 1SD shown.
1996 CHEVY CHEYENNE REGULAR CAB

SMARTLEASE $239† per month/ 36 months plus a down payment of $2,120 or equivalent trade, security deposit $300 and freight $870.
PURCHASE $17,680* plus freight $870.
· 4 speed automatic transmission with overdrive · driver's side air bag · 4-wheel ABS · side-guard door beams · steel double side wall and tail gate construction 8' pickup box · heavy duty 7 lead trailer wiring harness · cloth seats · chrome plated wheels. 1996 1SH shown.
GRADUATE PROGRAM $750 OFF THE PURCHASE OR LEASE OF A NEW GM VEHICLE
CHEVROLET OLDSMOBILE GM
Don't forget to use your GM Card Earnings toward the purchase or lease down payment of your next new GM vehicle.**
What's your card done for you lately?
SMARTLEASE: Smart customers use SMARTLEASE, a custom-designed lease plan to fit your specific needs. You can pay zero down, lower your monthly payments or use your trade-in.†
You Should Know This: †Based on a 36 month lease for 1997 Cavalier Coupe 1SA/Astro Van 1SA/Cutlass Supreme 1SB/1996 Chevy Blazer 1SD/1996 Chevy Cheyenne Regular Cab 1SH equipped as described. Annual kilometre limited. 20,000 km. $0.08 per excess kilometre. A minimum down payment of $1,670/$3,240/$1,950/$2,800/$2,120 and $300/$350/$350/$475/$300 security deposit are required. *Freight $620/$845/$785/$670/$870, licence, insurance and taxes are not included. Offer applies to 1996/1997 new or demonstrator models. Dealer order or trade may be necessary. Dealer may sell/lease for less. Offer applies to qualified retail customers only. Limited time offer while quantities last. Offer may not be combined or used with other offers. OAC. See Dealer for details. **TM and GM are licensed users of Marks.

Ruins national historic site

St. Raphael's

by Serge Dreimanis

347-2353



Our small community of St. Raphael's received last week a very important piece of news.

From the office of our Heritage Minister came a communication stating that upon recommendation by the Historic Sites' and Monuments' Board of Canada the Ruins in St. Raphael's Roman Catholic Church is of national historic significance and should be commemorated by means of a special plaque.

Sheila Copps, the minister, also stated that the board's decision was based on the fact that the church was one of the earliest Roman Catholic monuments in Upper Canada.

* * *

On Oct. 19 of this year our good friends and neighbors, Rudy and Anna Szeplabi, celebrated their 53rd wedding anniversary. This is an outstanding accomplishment, and all of us in and around St. Raphael's congratulate them and wish them continued happiness and health together.

To further commemorate this occasion Rudi and Anna's son Rudi came from Toronto to be with his parents for a couple of days and on Oct. 19 Rudi and Ana travelled to Ottawa where celebrations continued with their daughters Rose and Petosa and Anne MacNab and their families.

* * *

I was very pleased to receive a phone call from margery (MacDonell) MacGillis, residing at the Bishop's Palace in alexandria. Margery recently celebrated her 91st birthday.

On Oct. 18 two nephews and two grandnieces of the family of Mary and Lee MacIntyre came to celebrate with Margery this memorable day. They brought with them a birthday cake (91 candles?) and sang with the aunt and great-aunt happy birthday songs.

Margery wants all of us to appreciate how thoughtful young people can be. She feels that they deserve a lot of credit for remembering generations that came before them. Please accept our congratulations and best wishes as well, Margery.

* * *

On Thursday, Oct. 17, the official launch of the partnership between Cornwall Aviation and St. Lawrence College took place at Summerstown Airport.

Upon completion of the two-year program, students will graduate with a Business Diploma and a Commercial Pilot's License with Multi IFR qualification.

Ron Graham, son of Larose and Ross Graham of Glen Roy Road, is the Chief Flight Instructor at Cornwall Aviation.

* * *

I neglected to report on the ball tournament that was held on Labor Day weekend. The amount of $750, the net proceeds, was divided as follows – $400 was given to the Friends of the Ruins St. Raphael's Inc., $100 to the Parish Centre, and the balance of $250 was placed in a fund for maintenance of the ball field.

* * *

Did you know that the Roman Catholic Church of St. Raphael's was built of limestone from a quarry right here in Glengarry and that it once boasted a congregation of 6,000 worshippers from what was then Upper Canada?

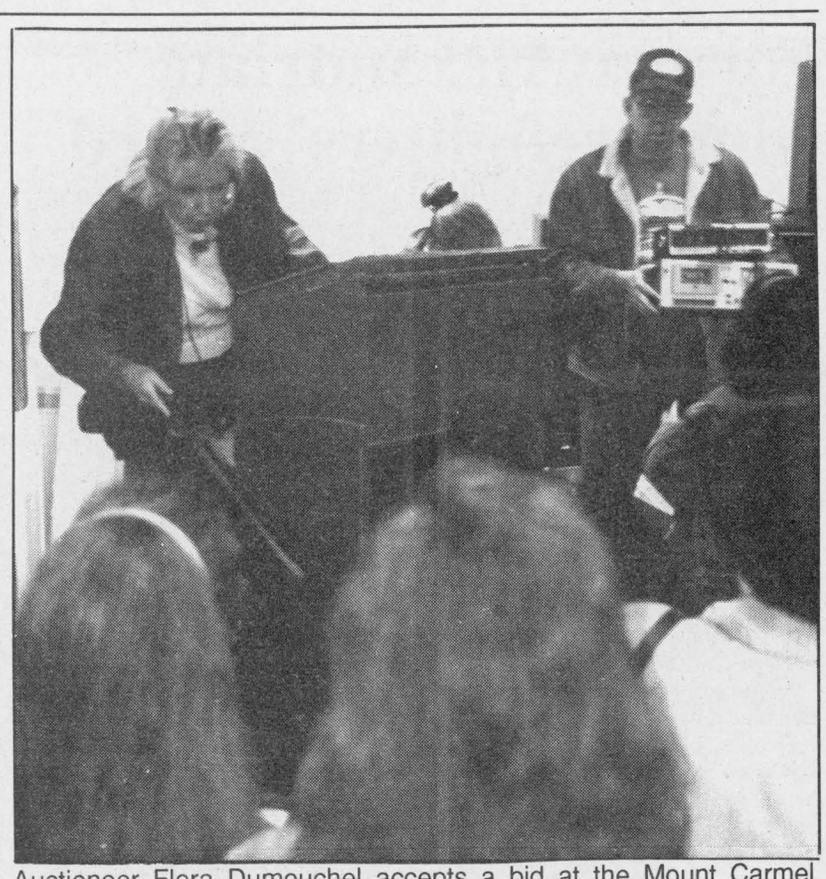

Auctioneer Flora Dumouchel accepts a bid at the Mount Carmel House auction held Oct. 17 which sold off all the contents of the old convent building in St. Raphael's that belonged to the drug and alcohol addiction centre. The treatment centre closed lasts summer.

Staff photo – Lynn McCuaig

Soccer league gives cheque to cancer society

Dalkeith

by Jean MacLennan

874-2385



The Rev. Scott, Pam, Graeme and Brendon Campbell of Scarborough spent the Thanksgiving weekend with Jean and Ken Campbell, Gail, Terry, Luke and Tanya Roddick, Breadalbane. Wendy (Campbell) and Wayne McArthur, of Scarborough were in the area for the weekend. Wayne's parents Eileen and Perley McArthur of Lachute also visited the Campbell's.

* * *

Sandra (Lothian) Stott and son Christopher of Garfield, New Jersey spent Thanksgiving with Jean Lothian and Wayne, Lochinvar. Other weekend visitors were Joan and Sylvia Lothian, Gert MacCrimmon, Ottawa, Helen and Ross MacGillivray, Elaine, Amanda and Brandan McNaughton, Linda, Heather and Rose Marie Huxted.

* * *

Nicole and Floyd MacDougall are proud grandparents of Christian, a son to Monique Sauve and Eric MacDougall, born Oct. 11 in Hawkesbury hospital – a brother for Kayla and also grandson of Annette Sauve, Alexandria.

* * *

Lillian and Murray Howes are proud grandparents of Margaret Sara Ryan, daughter of Kathy and Danny Ryan, Fournier born on Oct. 19. this is their first granddaughter. Lloyd Howes is great grandfather.

* * *

Isabel and Thomas Fraser, Glen Andrew, will mark their 50th wedding anniversary on Oct. 26. On the following day Oct. 27 a special church service in their honor will be held at the East Hawkesbury United Church at 2 p.m.

* * *

During May and June the Glengarry Soccer League sponsored the Gerald McDonald Memorial Soccer Tournament with games played at both Father Gauthier Recreation Centre, Lochiel and at Laggan school. Now with the accounts settled Bonnie MacLeod, secretary-treasurer of GSL has given a cheque of $1,835 to Eileen MacGillivray, co-chairman with Donnie Vallance, Maxville for fund raising for the North Glengarry Cancer Society.

It will be put in the special events fund.

Laggan Public School

The parent committee has selected a fund raising campaign for students to participate in this Fall. The "Quality Gift Shoppe" booklet has been sent home with students to circulate among their family and friends. The committee tried to select something which they felt would offer a variety of items to help people with their Christmas shopping. Also included is a magazine subscription sheet. This company will also honor the lowest price rule, whereby if a person wishes to subscribe or renew a subscription and can submit a coupon with a lower price than offered on the sheet, they will honor the lower price. Students have until Nov. 1 to return their orders to the school.

School photos have arrived and were sent home with a return date of Friday, Oct. 18. All photo packages must be returned to the school in order for students to receive their class picture and to allow for a retake of unsatisfactory photos. We are expecting a date to be set for retakes shortly. Parents will be notified of this date.

Sandbag league

Here are the results for the game played Oct. 4:

Highest game – men, Yvon Paquette, 8250; women, Juliette Quesnel, 6890.

Highest single – men, Yvon Paquette, 4930; women, Juliette Quesnel, 4240.

Highest square – Men, Yvon Theoret, 1300; women, Juliette Quesnel, 1,300.

Results for the Oct. 11 game:

Highest game – men, Alain Piche, 9710; women, Pauline Piche, 7980.

Highest single – men, Alain Piche, 5340; women, Pauline Piche, 4050.

Highest square – men, Alain Piche, 1470; women, Gabrielle Meloche, 1100.



HAPPY BIRTHDAY

ALFIE

October 24

From Patsy, Grace and the Farley Gang

43-1c

ALEXANDRIA OPTICAL
COMPLETE OPTICAL SERVICE
EYEGLASSES, CONTACT LENSES
DISPENSING OPTICIAN
For Eye Examinations
Tel. 525-4340
Lochiel St. W. 27-tf Alexandria



J.M. DIGUER
C.C.L.F.(M)O.C.L.A.

WATCH REPAIRS GUARANTEED
HAVE YOUR WATCH FIXED BY A PROFESSIONAL

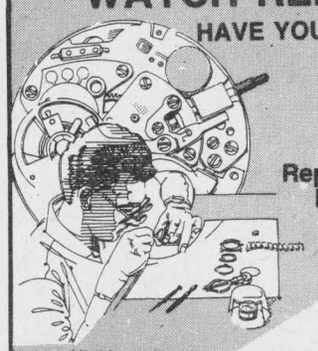

We Also Do Repairs To
Gold and Silver Jewellery
Repairs are completed within 10 to 30 days.
Repairs to all gold and silver jewellery requires 10 days.
Subject to availability of parts
We carry batteries for
WATCHES, CALCULATORS & HEARING AIDS
All this and more at
DESROSIERS & HOPE
JEWELLERS & GIFTS
49 Main St., S. 525-2339
Use our convenient Lay-away.
There are only 64 days 'till Christmas!

CUT YOUR HYDRO HEATING BILL IN HALF



With the HARMAN STOVE COMPANY
• Advanced wood burning technology
• Clean non-polluting combustion
• Thermostatic controlled
• Assortment of colors
Models on display!
SALES SERVICE and INSTALLATION



Roger Jeaurond
GLENGARRY WOOD PELLET STOVES
Roger Jeaurond - 527-3028

SHOOT FOR SAVINGS

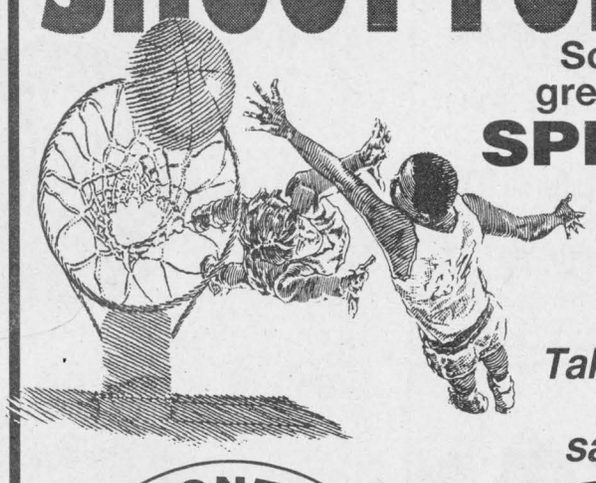

Score big points with these great used vehicles and these
SPECIALS RATES!
24 MONTHS – 4.9%
36 MONTHS – 5.9%
48 MONTHS – 6.9%
Take advantage of the savings now!

95 CONTOUR
33,000 km fully equipped, exterior green. Balance of Ford Warranty-U237

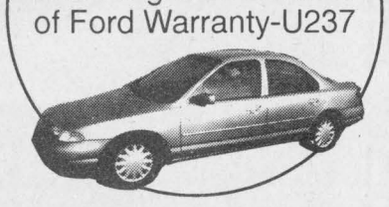

95 CROWN VICTORIA
34,000 km fully equipped, exterior green. Balance of Ford Warranty-U309



95 ESCORT LX
2-door, 45,000 km, automatic, air cond., exterior green. Bal. of Ford Warranty-U330



93 AEROSTAR XL
38,000 km automatic, air conditioning, exterior blue. 1 year Powertrain Warranty-U160



Not exactly as illustrated.

95 TAURUS GL
35,000 km fully equipped, exterior blue. Balance of Ford Warranty-U273

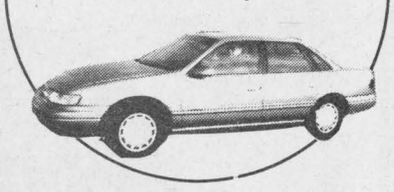

92 HONDA ACCORD EXR
75,000 km fully equipped exterior green. 1 year Powertrain Warranty-6-032A



92 F150 CUSTOM
65,000 km automatic, V8, air conditioning, exterior red. 1 year Powertrain Warranty-6-057A



94 TEMPO GL
55,000 km automatic, air conditioning, exterior grey. 1 year Powertrain Warranty-U202



95 WINDSTAR GL
35,000 km automatic, air conditioning, exterior red. Bal. of Ford Warranty U315





Euclide St. Denis



Donald Coté



Gerry Miner

Alexandria
FORD-MERCURY Sales Inc.
Hwy. 34 South, Alexandria 525-3760

VALUE BONANZA

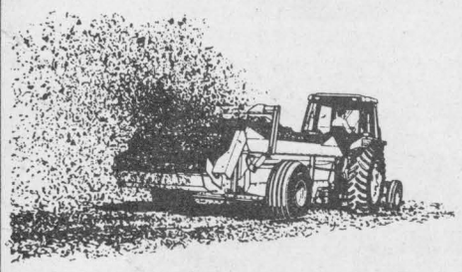

1.9% APR

This is your ticket to a bonanza of values! You'll get retail financing as low as 1.9% APR for 36 months on the following equipment:

- Round Balers
- Square Balers
- Spreaders
- Pull-Type Forage Harvesters
- Mower-Conditioners
- Grinder-Mixers
- SP Windrowers
- Mowers/Rakes/Tedders/ Windrow Inverters
- Compact Tractors (15 & 20 Series)
- 10 Series Tractors
- 30 Series Tractors
- 40 Series Tractors
- GENESIS™ Tractors
- 80 Series 4WD Tractors
- Commercial Mowers
- "D" Series Industrial Tractors

Better hurry! Because at this rate, the deals only last from October 1 through October 31, 1996.

*Offer available to qualified buyers through Ford New Holland Credit.

TROTTIER
FARM EQUIPMENT LTD.
Hwy. 43 Alexandria 525-3120
NEW HOLLAND

Kenyon Township

Council Briefs

The following are among the topics discussed by Kenyon township council at a meeting held the morning of Wednesday, Oct. 9 at the Apple Hill Community Centre.

No support for adult ed

Council declined to support a resolution forwarded from the village of Morrisburg criticizing reduced provincial support for the T. R. Leger Alternative School.

In speaking against the proposal, Councillor Kent MacSweyn suggested that cuts to adult education were a means of reducing the provincial deficit. He and Councillor Norman MacLeod voted against the resolution.

Only Deputy-Reeve Don Besner voted in favor, saying adult education could be "an avenue to get off welfare."

Reeve Gwen Morris did not vote.

Resolutions supported

Council did give its support to two other resolutions forwarded from other municipalities.

One, also from the village of Morrisburg, declared Canada to be indivisible, while the other, from the town of Fergus, criticized that part of provincial law that disqualifies a person who has declared bankruptcy form holding township office (though such persons are not disqualified from the provincial legislature).

Severances approved

Council did not object to four applications for severances, for Lee and Dale McIntyre (Conc. 3, part Lot 5), Richard Vaillancourt and Catherine Anne Love (Conc. 1, part Lot 4), Pardo and Antoinette Primvera (Conc. 5, part Lot 19), and Leo DeRepentigny (Conc. 3, part Lot 30).

The DeRepentigny application was approved on condition that the entrance is made from Highway 43 and not the adjacent Boy Scout Road North, which council appeared hesitant to add to the township roads system.

Dump deal awarded

Greenfield scrap dealer Andy Belair was awarded a contract to pick up tires and scrap metal from the two township dumps, at Apple Hill and Dunvegan.

Council received two virtually identical tenders for the job, from Belair's Glengarry Auto Wreckers, and from Rene Ladouceur's Kenyon Auto Centre.

Dump day Saturday

Kenyon residents will be able to dump one load of rubbish per property owner at the Apple Hill dump between 9 a.m. and 4 p.m. on Saturday, Oct. 26.

There will be no cost for more refuse, though there will be a charge of two to six dollars for tires, and a $50 charge per load for construction waste. Unwanted refrigerators must have a freon-free tag.

Residents should be prepared to present proof of residence.

Lisa MacIsaac, sibling of famous fiddler, to perform at Bonnie Glen

The sister of Celtic rock star Ashley MacIsaac will be performing at the Bonnie Glen, Alexandria on Nov. 8.

Lisa MacIsaac is an accomplished "up and coming" 18-year-old step dancer and traditional fiddler. She comes from Cape Breton, Nova Scotia and has been playing the fiddle since she was 9 and step dancing since age 8. Lisa has performed on many stages across the Maritimes and the the New England States. She has also performed with her brother on several of his concert tours.

During the 1996 summer her performance pace has stepped up considerably, playing with a very talented band called "Ceilidh Glen" at many festivals, benefits and concert/dances.

On Friday, Nov. 8, she will be performing a concert/dance at The Bonnie Glen, Alexandria, with her piano partner Mac Morin also from Cape Breton as well as "The Brigadoons" from Glengarry.

On Nov. 9, she will be at The Old Orchard in Montreal and on Nov. 10, The Celtic Cross in Ottawa.

For further information contact Tartan Promotions at 527-1740.

Former Alexandrian wins firefighters' award

The Village that Maceranas together, stays together. That was the scene Saturday night, Oct. 12, as the Limoges Fire Department hosted its annual Firefighters' Dance.

Held at the new Limoges Recreation Centre, the event opened with an introduction of all firefighters and continued with a Macerana snowball.

When the dust had settled, Fire Chief Aurele Constantineau, presented a 10-year service plaque to firefighter Florent Bertrand followed by Reeve Denis Pommanville who paid homage to seven former firefighters by presenting them with a "Certificate of Appreciation".

Deputy Fire Chief Richard Legault then read a very touching letter from the parents of an 18-month-old baby that was recently the recipient of Artificial Respiration performed by firefighters Richard Clark, son of Lucille and Robert Clark of Alexandria, and Joe Levesque. The baby had stopped breathing and experienced some kind of seizure, but thanks to the quick performance of both men, she is back home from the hospital and doing fine.

Both firefighters are grateful that the outcome was positive but they'll tell you that they were just doing their jobs.

"We just happened to be the first ones on the scene," said Clark. "Any one of the firefighters would have done the same thing," says Joe Levesque. Both Clark and Levesque were presented with the "Ernest Brisson Exemplary Service Trophy."

But it's not a job. There's no pay, no security, no pension. It's a volunteer position, a position that is highly respected by the Limoges community and everyone that supports their fire department.

The fire chief and "alumnus" Mr. Dave Laurence also had the honor of presenting the "Firefighters of the Year Award." For outstanding and commendable performance over the past year, Richard Clark also took the trophy.

Just another fall dance? No, it was a celebration of life. Congratulations Rick Clark, Joe Levesque, Flo Bertrand and all the members of the Limoges Fire Department.

Dunvegan WI celebrates 15-year anniversary

Seventy clients, staff and Dunvegan Women's Institute members celebrated a 15-year anniversary together on Oct. 16 at the ARC workshop on Macdonald Blvd.

In 1981, ARC was in need of a microwave oven and for their 'Year of the Handicapped' project, the Dunvegan Women's Institute held a bake sale and donated the profits.

Rather than just handing over the money, the institute also served a hot meal to the clients who had their workshop at that time in the old Western Tire building on Main Street.

The luncheon was such a success, that each fall since, Dunvegan WI members have cooked up a storm and served everything from turkey and ham to macaroni casserole accompanied by vegetable dishes, coleslaw, rolls and homemade pies, which always elicited second and third helpings.

This year, before the catered dinner was served, Executive Director Robert Grantier welcomed five Dunvegan WI members, presenting each with a volunteer recognition certificate and a gift of flavored honey, packed in little wooden cases crafted by the ARC workers.

Old friendships were renewed and the dinner was pronounced a success by all. But the pies were still the hit of the day.

COSTUME ALEXANDRIA COSTUME SHOP
Prop. Aline & Claude Hebert
3298 Dornie Rd, 6 km
west of Alexandria
off Hwy 43
3rd house on left
525-1361
formerly A.C.C.J. COSTUME & KRYSTALS COSTUME
Children & Adults costumes
Reserve now for better selection
OPEN 7 DAYS A WEEK
9 a.m. to 9 p.m.

M. BOURDON LIMITED
R.R. 1, MAXVILLE
LICENSED GRAIN ELEVATOR
Corn and Soybean Dealer
We offer:
•Fast Unloading
•Drying
•Basis Contracts
•Trucking
We buy:
•Corn
•Soybeans
• Barley
•Wheat
For all your grain marketing needs, give Marc a call:
M. BOURDON LIMITED
Conc. 15, Maxville, Ont.
613-527-2859
41-3p

QUESNEL INSURANCE AND INVESTMENTS



Richard L. Quesnel
130 Kincardine Street West, Alexandria
Off.: 525-1263
Fax: 525-4101
Res.: 525-2322
LIFE-GROUP-DISABILITY
R.R.S.P. - R.R.I.F.-G.I.C.'S
MUTUAL FUNDS
AGF, Trimark, Templeton, etc.
Professional Investments Inc.
36-tf

Life comes with enough nasty surprises,
so we won't give you any on your final bill.

Done in 29 minutes or the next one is free.
This is what you get. • 15 point inspection includes: quality AC oil filter, lube chassis and replace oil with up to 5 litres of GM Goodwrench Premium oil • Check and top-up the following fluids: brake, power steering, windshield washer • Complete inspection: tires, air filter, coolant, hoses, windshield wipers, drive belt, battery, lights and indicators.
This is what you pay.
Lube, Oil & Filter $22.95*

Limited lifetime warranty on AC Delco pads.
This is what you get. • Replace front pads with AC Delco Brake Pads, including brake fluid • Inspection of master cylinder, calipers and rear brakes • Machining rotors extra, if required • While you wait service.
This is what you pay.
Front Brake Service $99.95**

1 year warranty for all installed parts and labour.
This is what you get. • Install quality AC spark plugs • Check: air and fuel filters, belts, hoses and PCV, ignition wires and cap • Visual battery check • Electronic engine analysis • Road test • While you wait service.
This is what you pay.
Goodwrench Tune-up $79.95† 4 cyl. $89.95 6 cyl. $99.95 8 cyl.

National Muffler guarantee for as long as you own your vehicle.
This is what you get. • 1 year guarantee on "all other" parts and labour • Complete replacement of: intermediate pipe, muffler, tail pipe, clamps • All labour included • Specifically designed for GM vehicles • All makes available • While you wait service.
This is what you pay.
Exhaust System Starting from $124.95††

GM Goodwrench ServicePlus
The Plus is in the Service. Not the Price.
Titley Chevrolet Oldsmobile Inc.
Highway #34 South 525-1480
Roy's Pontiac Buick Cadillac Inc.
Highway #34 525-2300
Geo CHEVROLET OLDSMOBILE GM
*Applicable to most GM vehicles. Excludes synthetic oil, diesel and 4x4 vehicles. PST and GST extra. Dealer may sell for less.
**Applicable to most GM vehicles. Lifetime national warranty covers brake pads for as long as you own your vehicle. PST and GST extra. Dealer may sell for less. See dealer for details.
†Applicable to most GM vehicles. Excludes platinum plugs. PST and GST extra. Dealer may sell for less.
††Applies to 87-89 Sunbird/Cavalier, 4-cylinder. PST and GST extra. Dealer may sell for less.
PONTIAC BUICK GMC GM Cadillac

Wrap Up Your Fun this Halloween at FRENCHIE'S
For the Best Party In Town!
THURSDAY, OCT. 31st
10 p.m. to 2 a.m.
CASH PRIZES
For Most Original Costume
1st – $100
2nd – $50
Judging Parade at 12:00 am
PLUS-WIN CASH (MEGABUCKS!)
by singing our mystery song!
Music by Diane and the "Gang"



43-1c

ARE YOU INSURED FOR LIVING?
LIFEADVANCE will provide you with a TAX-FREE lump sum benefit of up to
$500,000 to help you maintain and rebuild your lifestyle
following any one of these life-altering illnesses:
• Heart Attack • Stroke
• Cancer (life threatening) • Coronary Artery Bypass Surgery • Paralysis • Blindness
• Deafness • Kidney Failure • Multiple Sclerosis
• Major Organ Transplant
ROZON INSURANCE AGENCY INC.
For more information call this toll-free number
1-800-263-3186
OR
(613) 347-7600
and ask for the life department
200 Main Street, Lancaster, Ontario
K0C 1N0
36-12c

Gaels hosting boys' soccer playoffs

By J.L. Lefebvre
Sports editor

Glengarry will be the site for both the senior and junior division playoffs in Stormont, Dundas and Glengarry boys' high school soccer on Friday.

The senior and junior Gaels won the right to host the post-season tournament by clinching first place in the regular season standings on Friday in Alexandria.

The senior Gaels (seven wins, zero losses and two ties) beat Char-Lan 7-0 and St. Lawrence 2-1 to finish a single point ahead of the St. Joseph's Panthers (7-1-1).

Allan Campbell, Craig Calvank, Chancey Lajoie, Daryl Howes, Dean MacGillivray, Jason Nixon and Ian Bratberg each had one goal in the win over the Crusaders while Cameron Lajoie and Ian Wilson tallied against the Saints.

The first-place finish means that the Gaels will face fourth-place La Citadelle (5-1-3) in a semifinal game at 9:15 a.m. on Friday.

The game is a rematch of last year's final, which saw the Gaels win the SDG crown by downing the Patriotes 4-1. In fact, the Pats and Gaels have met in each of the last three championship games with Glengarry winning in 1993 and 1995 and La Citadelle taking the title in 1994.

The two clubs tied 3-3 during the regular season even though the Pats played most of the game with only 10 players.

"Obviously I'm concerned about this game because of what happened the last time we played them," said Gaels coach Brian Filion.

"It should be good game with lots of intensity. It seems that every time these two schools meet lately there's plenty of intensity and emotion."

The Panthers will face the Cornwall Collegiate Golden Raiders in the other semifinal at 10:30 a.m.

The semifinal match winners will fight it out for the SDG championship at 2 p.m.

Junior division

Like their senior counterparts, the junior Gaels finished the season in first place and undefeated.

Glengarry (8-0-1) clinched top spot by edging the Char-Lan Crusaders 2-1 on Friday.

Bruce Libbos opened the scoring for the Gaels while Greg Lalonde scored the game-winner after Char-Lan's Tim McCuaig had tied the score at 1-1 early in the second half.

Glengarry's chances at a perfect season were foiled later on Friday as the Gaels were held to a 1-1 draw by the St. Lawrence Saints. Murray MacLeod scored for Glengarry.

The Gaels and Saints will meet again in the first round of the playoffs. The game will be played at the Glengarry Sports Palace field starting at 9:15 a.m. on Friday.

Glengarry coach Laurent Rivard says he isn't too concerned about playing the only team the Gaels have not beaten this season in the first round of the playoffs.

"There was a combination of things going against us going into that game," said Rivard. "First of all, we had some players who were injured and who didn't play (including Kirk MacMillan, who sprained his ankle against Char-Lan).

"Then, you have to realize we had clinched first place earlier in the day, so the players may not have felt the St. Lawrence game was all that important."

All the same, Rivard says he will warn his players not to take their opponents too lightly.

In the other semifinal contest, second-place Char-Lan (7-2-0) takes on the third-place Patriotes of La Citadelle (6-3-0).

The junior championship game will be played on Friday at 2 p.m. at the Sports Palace.

The Crusaders followed up their loss to the Gaels on Friday afternoon by edging the St. Lawrence Saints by a 3-2 count.

Tim McCuaig scored all three goals for the winners.

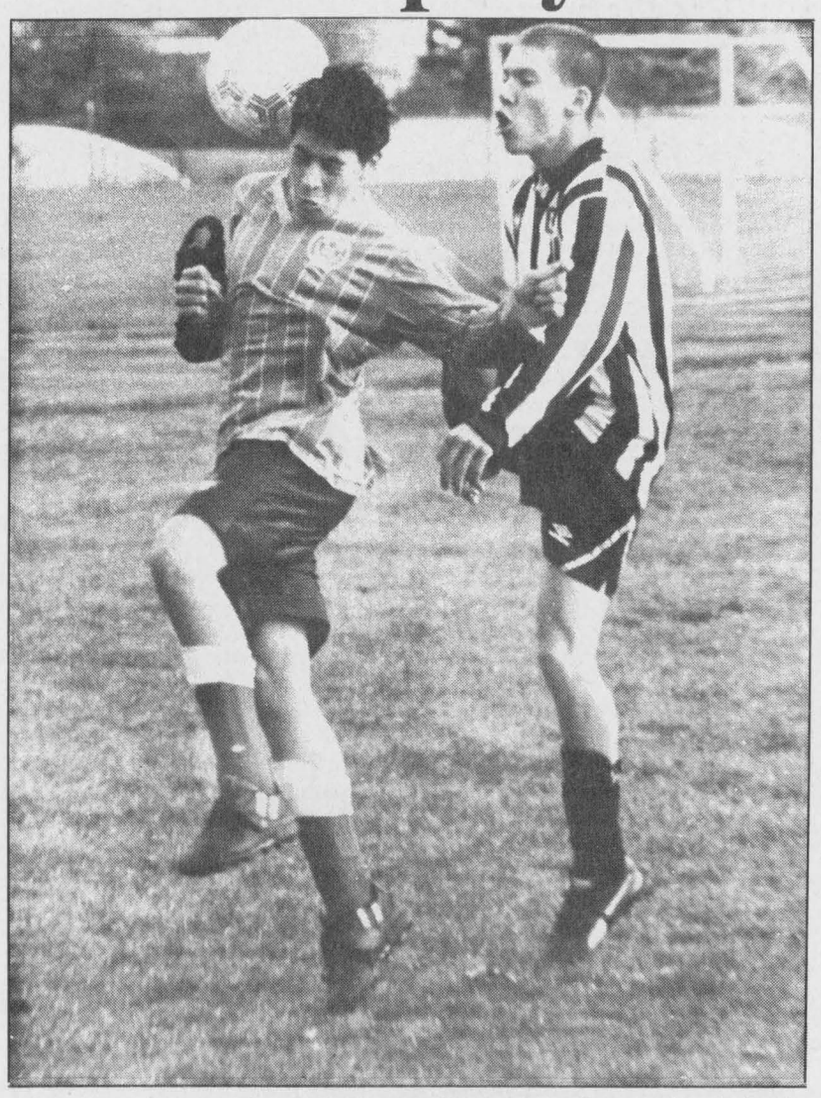

Char-Lan's Patrick Smith (left) and Glengarry's Greg Lalonde battle for the ball in Alexandria on Friday. Lalonde scored the game-winner as the Gaels clinched the junior division with a 2-1 win.
Staff photo – J.L. Lefebvre



Tim Corput (20) stands his ground in front of the Winchester net as Hawks defenceman Tom Hall tries to push the Rebels winger out of the crease. Hawks goalie Patrice Vaillancourt is screened out on the play.

73's take over lead in St. Lawrence Division

The Char-Lan Rebels have completed a home-and-home series with each of the four other clubs in the Eastern Ontario Junior B Hockey League's St. Lawrence Division, and it's fairly easy to figure out where the Williamstown-based club fits in in the overall picture.

The Rebels are undefeated in six games against Alexandria, Morrisburg and Winchester, but Char-Lan has yet to solve the Kemptville 73's.

Of course the Rebels have plenty of company in that department.

The 73's lead with the St. Lawrence Division with a record of six wins, zero losses and one tie for a total of 13 points, one better that the Rebels.

The most impressive statistic for Kemptville is a measly goals against total of 15 in seven games – an average of 2.12 goals allowed per game.

The Kemptville defence was up to snuff on Friday as the 73's downed the visiting Rebels 5-2.

Despite the loss, Char-Lan coach Jeff Carter says he was pleased with the effort.

"It was a one-goal game in the third period and we actually outshot them," said Carter. "We had a lot of chances, it wasn't at all like our first game against them (a 2-1 Kemptville victory in Williamstown on Oct. 5) when they totally dominated the play."

As the 73's stingy goals against would indicate, Carter says Kemptville's success stems from its play in the defensive zone.

"They're experienced on the blueline and they don't give up a lot of scoring opportunities. Glen Brown and Jeff Ricci really control the play back there.

"The only way to have success against them is to forecheck them hard and try and force turnovers."

Dave Campbell and Dan Dupuis accounted for Char-Lan's offence with a goal apiece.

The 73's got two goals from Andrew Williams and singles from Andrew McVey, Josh Dixon and Brown.

Rebs manhandle Hawks

Char-Lan's home game last week was a rare Wednesday night affair, and the Rebels came up with an easy 8-3 victory over the Winchester Hawks.

Tim Corput had a breakthrough night offensively as the third-year forward potted two goals and added a pair of assists.

Dave Campbell also had two goals and four points.

Mike Rankin, Richard Langaniere, Dan Dupuis and Nick Brunet chipped in with single markers.

Ryan Nichol scored all three goals for the Hawks.

Rebels notes: Rookie forward **Cory McAllister**, who played for the Rebels before getting released last week, has landed with the Morrisburg Lions...The Rebels finally break free from the monotony of the St. Lawrence Division this week by meeting a pair of Rideau Division clubs. Char-Lan will host the first-place Athens Aeros at 7:45 p.m. on Saturday. The Rebs play at South Grenville on Sunday...Saturday's home game against the Aeros will be followed by the "Meet the Rebels" dance upstairs at the Rec Centre.

Jr. B Glens beat Lions, rally to tie Hawks

The Alexandria Glens took three out of four possible points in Eastern Ontario Junior B Hockey League play on the weekend.

And as coach Michel Ruest had hoped a week earlier, it was the veterans who led the way.

Yves Ruest – who had been held without a goal through the first five games – and Olivier Demeester – who had hit paydirt only once – each scored twice as the Glens edged the Morrisburg Lions 5-4 on Friday night at the Billy Gebbie Arena.

The Glens followed up that effort with a 6-6 come-from-behind tie in Winchester on Saturday.

Alexandria trailed the Hawks 6-2 at the 5:15 mark of the second period before scoring four unanswered goals to turn the contest around. The Hawks salvaged the night somewhat by winning the overtime shootout to earn a bonus point.

The Glens bench boss was happy to get the tie.

"We got off to a very slow start, but a there was a complete turnaround in attitude that allowed to steal away a point from them," said Ruest.

"That's a very important point too because Winchester is not an easy place to play with its small ice surface."

As was the case the night before, the Glens older players were all over the scoresheet.

"It was the veterans who led the charge again," commented the coach. "Yves (Ruest) had a goal and three assists, Stephane Boisvenue had two goals and an assist and Scott Nielsen had a goal and an assist.

"It was time the veterans started producing offensively and they really answered the challenge."

Jason Poirier and Miguel Delisle also scored against the Hawks.

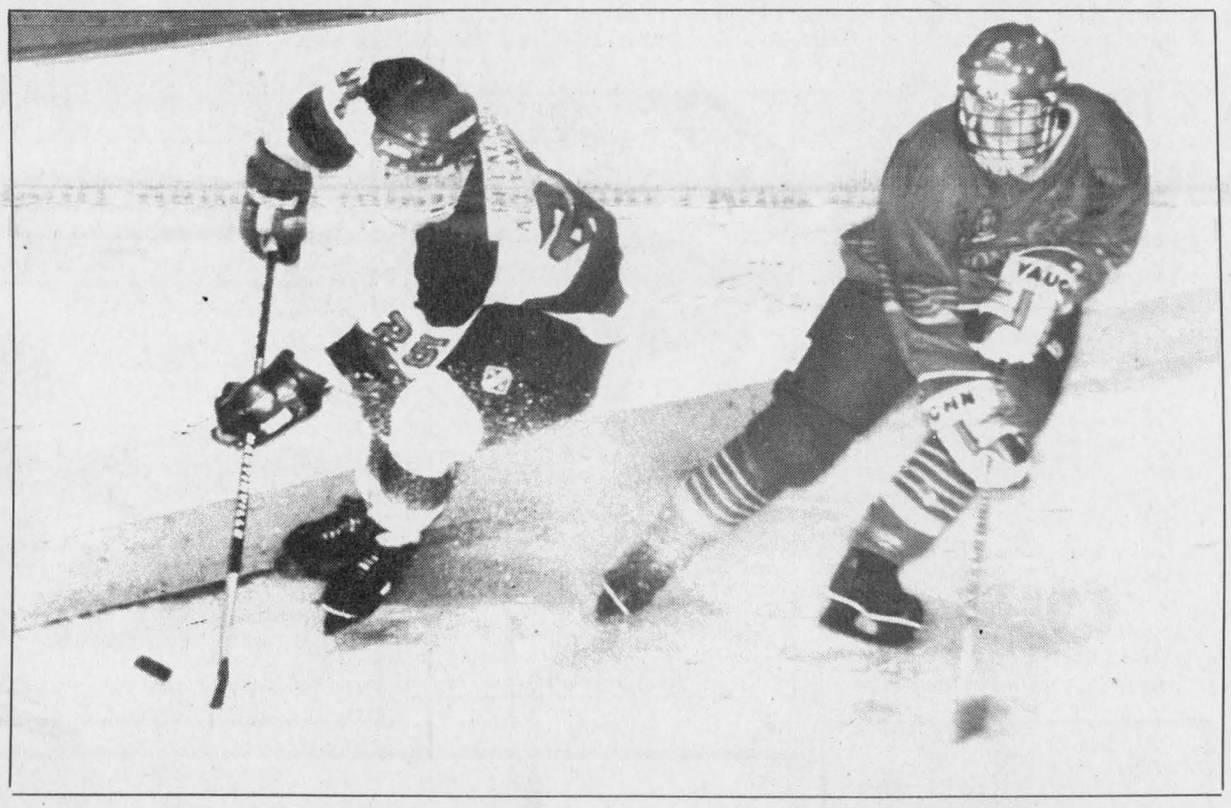

Alexandria Glens forward Scott Nielsen skates away from a Morrisburg defender at the Billy Gebbie Arena on Friday. The Glens beat the Lions 5-4.
Staff photo – J.L. Lefebvre

Winchester replied with two goals each by Ryan Nichol and Ryan Byrne and singles by Serge Bellavance and Eric Savard.

Glens edge Leos

A potent Alexandria power play was the key as the Glens skated past the Lions on Friday.

The Glens converted on three man-advantage situations to edge the Lions 5-4.

In addition to two-goal efforts by Ruest and Demeester, the Glens got a single from Christian Cadieux, who took care of the back end of a smart-looking two-on-one rush with David Dumont.

Chad White scored twice for the Lions with solo markers going to Cory McAllister and Rick Hess.

Morrisburg fought back from a pair of two-goal deficits to tie the game at 2-2 and 4-4, but Demeester put the Glens ahead for good at the 15:31 mark of the second period.

The Glens then pleased their coach by carrying that slim one-goal advantage to the final buzzer.

"We finally played well with the lead in the third period.

"We came out very strong in the third period, but (Lions goalie) Gerry Goulet did a great job keeping in the game. Then it was (Alexandria netminder) Sebastien Laplante's turn to shine."

Laplante's best save of the night was a sprawling, diving glove grab on a shot by White with under seven minutes left in the third.

Glens notes: The Glens will be without **Stephane Loyer** for about six weeks. The second-year forward broke two ribs in a game against Char-Lan on Oct. 12...The South Grenville Rangers are in town Friday for a 8:30 p.m. game. The Glens are in Gananoque on Sunday.

Crusaders capture cross-country crown

United Counties title is the third in a row for Williamstown's running powerhouse

Char-Lan District High School has done it again.

For the third year in a row, the Crusaders are the Stormont, Dundas and Glengarry high school champions in cross-country running.

The 1996 championships were held at Mille Roches near Long Sault on Friday.

While Char-Lan won the 1995 title by a whopping 25 points, it was a close call for coach Don Blackadder's troops this year as the Crusaders finished a single point ahead of runner-up school La Citadelle in the team standings.

Char-Lan won the overall championship despite being unable to field a team in the junior boys' division.

In addition to the overall title, Char-Lan captured the girls' team championship as well as the midget boys' and midget girls' division crowns.

The midget boys' team consisted of Chris Reasbeck, Mike Grant, Jamie Malyon and Matt Evans.

Vera Cumming, Margaret Cumming, Elizabeth Rankin and Christie Rankin were the members of Char-Lan's championship unit in the midget girls' division.

Char-Lan's top individual competitors were Rory Blackadder (second in the senior boys' division), Jennie Craig (fifth in junior girls) and Sarah McLean (sixth in senior girls).

The Glengarry Gaels sent only nine runners to the SDG championships, but three finished in the top three.

Jesse Winkiewicz and Peter Veltheim finished second and third in the junior boys' race while Kelly Winkiewicz was second in the senior girls' division.

The Gaels had only one team entered into the competition – the junior boys' squad – which finished second behind North Dundas.

Bantams Glens split games with Rangers

Midgets and atoms are perfect so far in the early going of minor hockey regular season

The Alexandria Auto Glass Peewee Glens split a home-and-home series with South Grenville to open the 1996-97 Upper Canada Minor Hockey League regular season last week.

The Glens dropped a 4-3 decision in Prescott last Monday as the Rangers scored three times in the last six minutes of play to overcome a deficit of 3-1.

Chris Corput and Andrew McIntyre each had a goal and an assist for the Glens.

Jean-Francois Menard also scored.

The teams met again at the Billy Gebbie Arena on Saturday, and this time it was the Glens claiming a one-goal victory, by a 3-2 count.

Chris Corput scored the game-winner with just over three minutes left in the game.

Alexandre Menard and Jason Vickers also scored for Alexandria.

The bantams had a record of three wins and one loss in exhibition play.

The sole defeat came by a score of 3-2 in Hawkesbury on Sept. 29.

Luc Lanthier and Chris Corput scored in a losing cause.

Andrew McIntyre, Chris McIntyre, Alexandre Menard and Dominic Decoeur scored in a 4-1 win over Casselman on Oct. 5.

The next day, the Glens downed Cornwall 7-1.

Dominic Decoeur scored twice with single markers going to Andrew McIntyre, Sven Jseppi, Luc Lanthier, Chris Corput and Patrick Picard.

The Glens' other pre-season victory was a 7-3 decision over the Char-Lan Rebels.

Peewees drop pair

The Alexandria peewees have dropped two straight to open the UCMHL season.

Kevin Libbos and Jonathan MacDonald scored in Alexandria's 5-2 loss to the Grenville Cardinals last Tuesday.

Robbie Ladouceur and Carlo Stante drew assists.

Alexandria also dropped its home-opener, a 3-1 defeat at the hands of the Char-Lan Rebels.

The only Alexandria scoring play was Michael Lauzon's goal on assists by Mathieu Lalonde and Pierre-Paul Decoeur.

Atoms still unbeaten

After a successful pre-season, the Seaway Express Atom Glens have carried their winning ways into league play.

The atoms won their first two games by shutouts as Christian Decoste and Jeremie Lalonde split the netminding chores.

The Glens edged the Kemptville Royals 1-0 in Kemptville on Saturday as Jocelyn Major scored the game-winner with three seconds left in the game. Patrick Decoste and Pascal Lalonde assisted.

Adam Lancaster, Landon Shepherd, Patrick Decoste, Matthew MacDonald and Roch Beauclair each scored once as the Glens downed the North Glengarry Stormont Braves 5-0 in Alexandria on Sunday.

Philippe Richer had a pair of assists.

The Alexandria atoms are coming off a pre-season schedule which saw the club win five times and tie once in six games.

Two wins for midgets

The M and D Sports Midget Glens are 2-0 to start the season.

Jason Larocque recorded the shutout as the Glens beat Cornwall 5-0 in Alexandria on Saturday.

The Glens claimed a 3-2 victory against the Char-Lan Rebels in Williamstown on Monday.

Junior Crusaders, Gaels both win five of six games

The Glengarry Gaels junior boys' volleyball team lost its first game of the season on Wednesday, but Marc Sauvé's club remains unbeaten in match play.

The Gaels have won seven straight matches after defeating the Tagwi Warriors and the L'Héritage Dragons in Avonmore.

The Warriors became the first team to take a game from the Gaels this season as Tagwi took the third game by a score of 15-9.

Glengarry had won the first two games 15-6 and 15-0.

The Gaels downed the Dragons 15-1, 15-2 and 15-0.

The Glengarry seniors played one match on Wednesday and it was a successful effort as the Gaels swept Tagwi in three straight games.

Crusaders win five of six

The Char-Lan juniors won five of six games in matches against St. Lawrence and North Dundas on Thursday.

The Crusaders swept the Saints 16-14, 15-12 and 15-2 while winning two of three from the Devils – 15-13, 15-12 and 11-15.

The senior Crusaders were swept by both the St. Lawrence Saints (15-11, 15-12 and 15-7) and the North Dundas Devils (15-4, 15-9 and 15-3).

The Crusaders were in action yesterday as they hosted the Gaels and General Vanier.

County scoreboard

Eastern Ontario Junior B Hockey League
St. Lawrence Division

	GP	W	L	T	GF	GA	BP	Pts
Kemptville 73's	7	6	0	1	49	15	0	13
Char-Lan Rebels	**8**	**5**	**2**	**1**	**49**	**25**	**1**	**12**
Alexandria Glens	**7**	**3**	**2**	**2**	**34**	**38**	**0**	**8**
Winchester Hawks	8	1	4	1	22	32	1	4
Morrisburg Lions	8	1	7	0	26	65	0	2

Rideau Division

	GP	W	L	T	GF	GA	BP	Pts
Athens Aeros	8	6	2	0	39	29	1	13
Gananoque Islanders	7	4	3	0	51	29	1	9
Westport Rideaus	8	3	5	0	34	38	0	6
South Grenville Rangers	8	3	5	0	29	39	0	6
Brockville Tikis	9	1	8	0	29	63	1	3

BP – bonus point for overtime loss or shootout win

Top St. Lawrence scorers (thru Oct. 16)

	G	A	Pts		G	A	Pts
A. Williams, Kemp.	5	10	15	C. Bailey, Win.	4	6	10
A. McVey, Kemp.	7	6	13	**S. Loyer, Alex.**	**2**	**8**	**10**
E. Fontaine, C-L.	**8**	**2**	**10**	**D. Dupuis, C-L.**	**0**	**10**	**10**
R. Lngniere, C-L.	**6**	**4**	**10**	**L. Klazinga, C-L.**	**0**	**9**	**9**
G. Brown, Kemp.	5	5	10	**N. Brunet, C-L.**	**4**	**4**	**8**

Shepherd's beats Rovers as CISL begins new season

Shepherd Sports is off to a good start in the Cornwall Indoor Soccer League.

Meghan MacPherson and Katie MacDougald each scored twice as Shepherd's downed the Raisio Rovers 6-3 on the opening day of CISL play on Sunday.

Colleen Murray and Melanie Chartrand chipped in with single goals for the winners.

Two other Glengarry teams – Kirk Hill and the Minimax Hearts – went head-to-head on Sunday and the result was a 4-4 draw.

Josie MacLennan scored twice for Kirk Hill while Bonnie MacLeod netted a pair for the Hearts.

Pam Weldon and Kathy Kennedy (Kirk Hill) and Carol MacLeod and Shonna Atchison (Hearts) also scored.

Karine Veillette's goal gave Bold Signs a 1-1 tie with the Blazer Heat.

In other women's division games, the Rovers blasted the Roadrunners 13-2, the Ray-Co Strikers beat the Spitfires 5-1 and the Blazers U-19 squad dumped the Patriotes 10-2.

Men's division

Rudi Payer Sport and Villeneuve Tank Lines – the local entries in the men's first division – both lost on Sunday.

Rudi's – the defending CISL champions – got goals from Gareth Pye and Kieran Kennedy but dropped a 6-2 decision to Filion Trophies.

Meanwhile, Villeneuve lost 5-1 to Mr. Sub. Jonathan Hamelin was the lone scorer for the losers.

Opening week action also featured a 4-0 win by the Patriotes over the Young Drivers and La Maison's 7-1 clubbing of Cornwall Bar-B-Q.

The Red Army and Backstages were the winners in Division II play while Jim's Skidoo and Harvey's played to a 4-4 tie.

Glengarry indoor soccer kicks off second season

The Storm and the Atlantic have picked up right where they left off last spring in the Glengarry Indoor Soccer League playoffs.

The defending playoff champions in the men's and women's divisions were both winners as the GISL kicked off its second season last week at the Glengarry high school gymnasium in Alexandria.

Dean MacGillivray scored a pair of goals and Chris McPherson posted the shutout as the Storm blanked M and D Sports 6-0 in men's division action.

Glen MacLeod, Craig Calvank, Sean MacLeod and Eric MacSweyn also scored for the retooled Storm squad.

The Atlantic was also a 6-0 winner last week as the defending women's division champions clobbered Shepherd's, a new entry into the league.

Meghan MacPherson and Shirley Hay paced the winners with two goals apiece.

Kelly Lavigueur and Pam Weldon also scored while Lisa MacDonald was in nets for the shutout.

McDougall leads Express

The Express – the playoff runner-up in the men's division last season – posted a 5-0 victory over the Oldtimers last week.

Scott McDougall led the offence with three goals while Mark Novosad recorded the shutout.

Lloyd Thomas accounted for the other two Express goals.

Villeneuve Tank Lines – an expansion entry in the men's division – had a bye during the first week.

The Northerners and the Springers were the other women's division winners last week.

The Northerners – formerly known as the Red Barons – edged Glen Sandfield 3-2.

Three different players tallied for the winners – Aidan Burgess, Tracy McNicol and Josie MacLennan.

Natasha Brodie and Kyla Burwash replied for Glen Sandfield.

Jessica MacLeod scored twice to lead the Springers to a 4-1 decision over Char-Lan.

Carol MacLeod added a single for the winners. Char-Lan put the ball into its own net to account for the other Springers goal.

Bobbi MacLeod was the lone Char-Lan scorer.

It was a tough week for the Seaway Valley minor bantams

The Seaway Valley Cornwall Tire Minor Bantam Rapids were oh-for-three in Ottawa District Minor Hockey Association "AA" play last week.

The Rapids lost to Kingston on home ice Sunday after dropping both ends of a home-and-home series with Ottawa Valley earlier in the week. Seaway was outscored 20-6 in the three games.

The week started in Richmond on Wednesday as the Rapids fell by a score of 9-3 to Ottawa Valley.

Nick Dubé had a goal and an assist for Seaway while Marc Banville and Adam Beehler also scored.

The teams met again in Maxville on Saturday with Ottawa Valley claiming a 5-1 victory.

Jonah Leroux was the lone marksman for the Rapids.

Leroux and Dubé each scored once in Seaway's 6-2 loss to Kingston on Sunday.

Rapids beat Gloucester after 5-0 loss to Rideau

Four different players contributed goals as the Seaway Valley Major Bantam Rapids doubled Gloucester 4-2 in "AA" minor hockey action on Sunday at the Osie Villeneuve Arena in Maxville.

The victory takes some of the sting out of a 5-0 loss to Rideau in Prescott on Saturday.

Travis Albers, Kurt MacSweyn and Shawn Freeland combined to produce the Rapids' first two goals.

Albers opened the scoring with assists from MacSweyn and Freeland, then Albers and Freeland set up MacSweyn for Seaway's second goal.

Freeland picked up another assist as Derek Wagar scored to make the score 3-0 Seaway.

Gloucester scored late in the first period and late in the second to cut the Seaway lead to 3-2, but Ian McConnell scored midway through the third period to give the Rapids a little breathing room.

Alexandria minor hockey products Steven Van Den Oetelaar and Mario St. Denis drew assists on the insurance goal.

Gaels back in win column thanks to Bond, Danaher

A pair of forwards carried the offence as the Glengarry senior girls' basketball team got back into the win column in Stormont, Dundas and Glengarry high school action on Wednesday in Alexandria.

Katie Danaher and Tina Bond each scored 12 points to lead the Gaels past the St. Joseph's Panthers 31-23.

The win snaps a two-game losing streak for the Gaels. John Danaher's club has a 3-2 record on the season.

Glengarry plays another big game today on home court as the Gaels will host North Dundas. The Devils are one of the teams battling the Gaels for one of the four playoff positions in the "AA" division.

Midgets work overtime

The Glengarry midgets needed overtime on Wednesday to extend their season-long win streak to four games.

A late rally by St. Joe's tied the game at 23-23 at the end of regulation.

The teams had the option of letting the tie stand, but the coaches agreed to play a three-minute overtime period.

A three-point basket by Raylene Sauvé was the key shot as Glengarry outscored the Panthers 7-2 during the extra session to take a 30-25 victory.

Sauvé led the Gaels with 10 points while Connie Vande Ligt, Amanda Gunn, Carrie Howes and Beth Depratto all added four points.

St. Joe's Erin Tardiff led all scorers with 13 points.

The only blemish on the day for the home side was a 38-23 setback in the junior contest.

Margaret Malyon led the Panthers to victory with a 13-point effort.

Tamara Hartrick led the Gaels with 10 points while Abbey MacGillivray added seven.

Senior Gaels second at tourney

The Glengarry seniors hosted a four-team round-robin exhibition tournament on Saturday and finished in second place.

The Gaels had a win, a loss and a tie in three games.

Glengarry lost its opening game 27-24 to Hawkesbury, which would go on to win the competition.

Lauren Gray led the Gaels with six points while Tina Bond had five.

Meghan MacPherson and Kim MacLachlan added four points apiece.

Glengarry's game against Rothwell-Osnabruck ended in a 43-43 tie after overtime.

Bond scored 10 points to lead the Glengarry attack while Jacinda Rudolph hooped nine.

The Gaels wrapped up their tournament schedule with a 54-14 rout of a split squad from Vankleek Hill.

Megan Danaher – a call-up from the junior team – led the Gaels with 14 points. Jacinda Rudolph (10 points) also reached double figures.

Char-Lan indoor soccer loop may fold

Unless two teams can be found in short order, the Char-Lan Indoor Soccer League may be forced to suspend operations for the 1996-97 season.

The Williamstown-based Monday night league has lost three entries from its 1995-96 six-team alignment and only one new club has emerged to date.

The league will fold unless two more teams can be found.

Anyone interested in entering a team should contact Les Bradshaw at 347-1396.

The cost is $275 per team.

Alexandria Legion
Elgin and Bishop St.
HALLOWEEN PARTY
Sunday, October 27
2 p.m. to 4 p.m., Ages 3 to 11 years
PRIZES: Best Costume, Best Pumpkin
OPEN HOUSE – ALL WELCOME
Games and Refreshments

OPTOMETRIST
Dr. Jean Dubuc (Sr.).....932-6634
Dr. Denis Dubuc 936-1808
Dr. Michel Dubuc 932-3003
Now Open Wednesday 9 a.m. to 8 p.m.
Mon., Tues., Thurs., Fri., 9-5:15; Wed., 9-8; Sat., 9 to Noon
20 Montreal Road 40-tf Cornwall

A Cut Above
Family Hair Care
Rebecca Lapierre Graham
Proprietor
19136 Hay Road West
Summerstown Station, Ont.
(613) 931-2335
38-1p

Euclide's Special Of The Week
'96 Contour GL
4-cyl, , only 21,000 km, loaded, green
MUST BE TEST DRIVEN

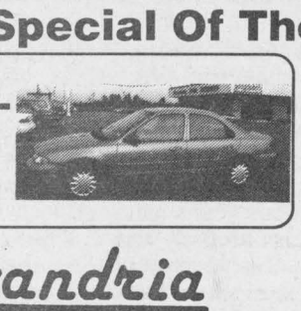

Alexandria FORD-MERCURY Sales Inc.
"We Are Committed To Give The Best Price And Excellent Service"
Hwy. 34 South, Alexandria 525-3760



Euclide St. Denis
Sales Rep.

HONDA FOURTRAX
Get More Than You Bargained For!
This fall Honda Fourtrax dealers are offering you MORE! You always get Honda's legendary reliability, industry-leading engineering and the toughest trail and utility All Terrain Vehicle in the business... Now, for a limited time while supplies last, your Honda Fourtrax dealer is offering BIG BONUSES* on Honda Fourtrax ATVs. Check these out!...
TRX300 4x4
There's a good reason why the TRX300 4x4 is the best-selling ATV of all time! Year after year it's ranked as the best all-round performer, delivering nimble, sporty performance with unmatched utility capability.
$300 Free Accessories on TRX 300 4x4 & Foreman 400
* At participating dealers. Quantities are limited. While supplies last only!
9 in-stock!
SHEPHERD MOTORS LTD.
83 Main North Alexandria 525-1402

NOW INTRODUCING OUR NEW SELECTION OF POOL TABLES AND ACCESSORIES
PLUS AIR HOCKEY AND SHUFFLE BOARD
ROY'S POOLS
Sales and Service Since 1956
410 Seventh St., West
Cornwall
933-0411



Glengarry Sports Palace
ICE PROGRAM
Wednesday, Oct. 23
FREE SKATING
3 p.m. - 5 p.m.
Thursday, Oct. 24
MOMS AND TOTS
10:00 a.m. - 11:20 a.m.
1:00 p.m. - 2:00 p.m.
Friday, Oct. 25
JR. B HOCKEY
South Grenville VS Glens - 8:30 p.m.
Sunday, Oct. 27
PUBLIC SKATING
7:15 p.m. - 8:45 p.m.
Macdonald Blvd., Alexandria
525-3600
43-1c

ALEXANDRIA MINOR SOCCER ASSOCIATION
ASSOCIATION DE SOCCER MINEUR D'ALEXANDRIA
wishes to thank the following for their continued support of the more than 400 young players involved in local soccer.
•Bruno Lalonde/Lalonde Pronto patrons
•M&D Boisvenue Sports
•Shepherd Sports Shop
•Marleau Garage Ltd.
•Becker Mllk Company Ltd.
•L'Equipe Psycho-Sociale
•Legion Branch 423
•Little Rikki's Pizza and Subs
•Royal Bank of Canada
•Baribeau Service Centre
•Champions Roadhouse
•Raisin River Marine
•Co-op
•Garry McDougall Electric
•The Town of Alexandria/ Parks and Recreation
•GDHS/ESRG
•Glengarry Soccer League
•The Bank of Nova Scotia
•AMG Marketing
•Arthur Bonnell
•Caisse Populaire
•Alexandria Lions Club
•Club Optimist
•Club Richelieu
•Chevaliers de Columb
•Filles d'Isabelle
•Ecole Elda Rouleau
•Roger Cayer
•Hubert Sabourin
•SD&G Catholic School Board
•Alexandria Honda
•Pierre Brunet
•The Glengarry News
•Cappuccino Express
•Eastern Ontario District Soccer Association
•Rick Weber, Marc Lajoie, Sophie Seguin, Jason Palmer, Glen Campbell for the Clinics
•All the many coaches, referees and volunteers
Please support these people and businesses who show their support for community Soccer. THANK YOU. Interested in supporting local soccer? More Sponsors are needed for indoor and outdoor soccer. Be part of a rapidly growing community activity. Please call 525-2763
FAIR PLAY / PLAY FAIR



VALUE BONANZA
1.9% APR
This is your ticket to a bonanza of values! You'll get retail financing as low as 1.9% APR for 36 months on the following equipment:
• Round Balers
• Square Balers
• Spreaders
• Pull-Type Forage Harvesters
• Mower-Conditioners
• Grinder-Mixers
• SP Windrowers
• Mowers/Rakes/Tedders/ Windrow Inverters
• Compact Tractors (15 & 20 Series)
• 10 Series Tractors
• 30 Series Tractors
• 40 Series Tractors
• GÉNESIS™ Tractors
• 80 Series 4WD Tractors
• Commercial Mowers
• "D" Series Industrial Tractors
Better hurry! Because at this rate, the deals only last from October 1 through October 31, 1996.
*Offer available to qualified buyers through Ford New Holland Credit.
FERNAND CAMPEAU et FILS Inc.
Dalhousie Station
NEW HOLLAND
(514) 269-2737 (From Lancaster) 1-800-690-2737 (Toll free from elsewhere)

Senior Crusaders' coach satisfied despite 1-3 record

By J.L. Lefebvre
Sports editor

The Char-Lan Crusaders haven't won since the opening day of the senior girls' high school basketball season, but coach Mona Le Blanc isn't down on her players.

"I'm not disappointed at all," said Le Blanc, now in her fifth year at the helm of the Char-Lan seniors. "They're a young team and the players have to learn to maintain their play for an entire game instead of just one half, but overall I'm actually pleased with the way they've performed."

The Crusaders easily defeated the Tagwi Warriors in their season-opening contest on Sept. 24, but the Williamstowners have dropped three straight games since that day, including losses to a pair of "A" division rivals – the Rothwell-Osnabruck Lancers and the Seaway Spartans.

The good news for the Crusaders in the first half of the season is that they have shown the ability to play with both the Lancers and the Spartans, at least for one half.

Char-Lan led R-O by four points at halftime before losing by 15 while Seaway needed a big second half against the Crusaders to turn a one-point lead into 25-point victory.

The Crusaders coach thinks turning good efforts into victories is only a matter of time.

"We're rebuilding this season," she said. "We have a very young team and it may take a year or two for this group to reach its full potential."

While Leblanc has only three returning players on this year's team Shonna Atchison, Lisa McEvoy and Ariana Winn – everyone but McEvoy and Winn is expected back next season.

With versatile star Atchison leading the way, the Crusaders are already a decent team. If the supporting cast matures, the Crusaders could make the jump to good or even great.

"Shonna Atchison is doing everything we've asked of her," said Le Blanc. "She's playing two positions (guard and centre) and she's providing leadership.

"Shonna is very good at controlling the game when she's at guard, but she's adaptable enough that we can move her to centre if we need her there."



Ariana Winn (No. 22, seen here in action against the Glengarry Gaels earlier this season) is the Crusaders' starting pivot.

Atchison scored 25 points in Char-Lan's only win this season and she has averaged 14 points a game overall.

Char-Lan's secondary scoring has been scattered since the beginning of the season, but Le Blanc is expecting a lot from rookie forward Shannon Griese.

"She's a Grade 10 student playing on the senior team and she's shown a lot of promise," said Le Blanc.

Griese has already shown flashes of that potential with a 14-point effort against Tagwi.

Le Blanc is also high on the guard tandem of Stephanie Bateman and Dawn Aubin.

Should Bateman and Aubin take over the starting guard positions, Le Blanc would be able to permanently install Atchison at centre, her natural position.

Char-Lan's current starting five includes Bateman and Atchison at the guard positions, Winn at centre and Griese and McEvoy in the forward slots.

McEvoy is back in the Crusaders' line-up after missing most of the last two seasons with injuries. She sat out virtually all of 1996 after tearing her anterior cruciate ligament.

"Lisa is a solid forward and when she's on with her outside shot, she can be a real factor offensively," said Le Blanc. "It's been tough for her trying to come back after being out for so long."

Speaking of long absences, the Crusaders have had a 14-day layoff since their last league game.

Char-Lan finally returns to action tomorrow as the Crusaders will host Tagwi.

Dave's records another broomball shutout

Dave's Drywall recorded its second consecutive shutout victory in SDG Broomball League play in Maxville on Sunday.

Robbie Waldroff had two goals and one assist as Dave's defeated Farley Windows 5-0.

Bruce Massia recorded the shutout while Dave Coir, Don Massia and Jamie Norman contributed single goals.

Dave's beat the King George Knights 2-0 on Oct. 13 as Marc Massia scored a pair of goals and Keith Presley picked up the shutout.

In another shutout, Guy's Radiator blanked a yet-to-be-named expansion team 8-0.

Marc Derepentigny and Rocky Lacombe each scored twice with single goals going to Norm Derepentigny, Mario Dumont, Remi Cardinal and Ron Leblanc.

Sunday's other game was a 2-2 draw between the Uniform Shoppe and the Knights.

Ray Fontaine scored both goals for the Knights while John Van der Veen and Robert Robillard replied for the Shoppe.

Oct. 13 results

In addition to Dave's 2-0 win over the King George Knights, the Oct. 13 slate of games featured an 8-3 victory by the Uniform Shoppe over the No-names and a 4-3 triumph by Guy's Radiator over Farley Windows.

George Carriere and Roger Marsolais each scored three times in the Uniform Shoppe's victory.

Rick Fontaine and Ray Fontaine added singles.

Robert Wensink – with two goals – and John Reddick scored in a losing cause.

Four different players hit the back of the net in Guy's win – Remi Cardinal, Robert Wensink, Romeo Lacombe and Norm Derepentigny.

Alain Besner scored twice for Farley while Randy Cousineau added a single.

SUBWAY ATHLETE OF THE WEEK



TIM McCUAIG

"Two-sport" Tim McCuaig has been an outstanding performer on the ice as well as on the grass this fall. The 16-year-old resident of the Lancaster area has been a scoring force with the Char-Lan Crusaders junior boys' high school soccer team while making a big splash as a rookie goaltender with the Char-Lan Jr. B Rebels hockey team. McCuaig scored a team-high 17 goals to lead the junior Crusaders to a 7-2 regular-season record. With the Rebels meanwhile, he is sporting a goals against average under 3.00 with two wins and a tie in four starts.

The Subway Athlete of the Week receives a FREE 12" sub, Courtesy of Subway. Alexandria store only.

SUBWAY®

421 Main Street South, Alexandria 525-4148

Alexandria Curling Club



Registration Week
OPEN HOUSE
Sunday, Oct. 27, 2 to 5
Curling Clinic
Monday, Oct. 28, 7 to 10 p.m.
Opening Bonspiel
Nov. 1 - 2nd
Junior Registration and Clinic
Sunday, Nov. 10 at 1 p.m.

FALL SEASON RATES

Men Shareholders	$130.00
Men Non-Shareholders	$135.00
Ladies Shareholders	$120.00
Ladies Non-Shareholders	$125.00
Seniors	$105.00
Afternoon Curlers	$ 90.00
Social Members	$ 55.00
Students	$ 55.00

GST Included in price
Membership Chairperson
Joan Ryan - 347-3714

You've seen it on TV: Looks easy, doesn't it?
Come and give the game a try.

The Curling Club is open to anyone wanting to find out what curling is all about

Curling is a great way to pass away the cold winter months that lie ahead.

Did your Mom ever tell you not to throw rocks?
At the Curling club you can throw rocks anytime you want.

43-1c

Goulet is ex-Glen in Lions' clothes

By J.L. Lefebvre
Sports editor

Friday's junior B hockey game between the Morrisburg Lions and the Alexandria Glens featured a little bit of bad news and a little bit of good news for Gerry Goulet.

The bad news is Goulet's Lions lost 5-4 to the Glens.

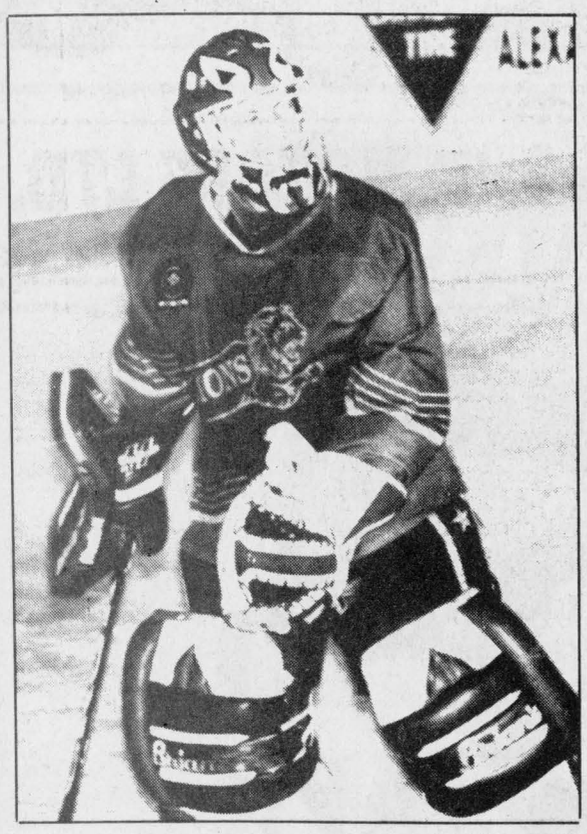

Gerry Goulet made his first start with his new team – the Morrisburg Lions – in his old junior B home – Alexandria – on Friday night.
Staff photo – J.L. Lefebvre

The good news is the Green Valley native fared much better than the last time he faced his former team.

"I think things went fairly well tonight," said the 17-year-old netminder. "There were some power-play goals tonight (three) and there's not much you can do about those.

"Things definitely went better than the last time."

"The last time" was Oct. 4 in Morrisburg when Goulet gave up six goals in less than 25 minutes in his first start against the team that released him in training camp.

Goulet spent the entire 1995-96 campaign in Alexandria and he admits it felt strange to face his old team.

"It was weird playing against all my former teammates," said Goulet of the Oct. 4 game. "I thought I'd do well because I knew their tendencies (as shooters), but things didn't work out that way."

Goulet got the start again on Friday as the Lions repaid the visit to the Glens, this time with much better results.

"I'm glad I got the chance to show the Alexandria fans who remember me that I can still play."

Goulet says he almost didn't play at all this season after getting cut by the Glens.

"After I was released here, I seriously considered hanging up the skates," he admitted.

"But the Morrisburg coach (Terry McDonald) had scouted me for the Colts when I was in minor bantam and he convinced me to play with (the Lions)."

Goulet says he's happy with his new team and adds he's confident the Lions will be able to turn their season around despite a 1-8 start.

"We have new coaches, a new system and lots of new players. It'll take a while for everyone to adapt."

The young goalie is careful about his words when asked if he feels any bitterness towards his old team.

"As far as the players are concerned, there's no bitterness at all. We kind of laugh and joke about it. But once the game begins, there's no friends out on the ice.

"As far as the management is concerned, I'd rather not say too much. They had a decision to make, and I hope it works out for them. But for my part, I'll be trying to beat them every time I play them."

Peewee Rebels defeat county rivals

Justin Lalonde scored twice to lead the Char-Lan peewee travelling team to a 3-1 victory over the Alexandria Glens in Upper Canada Minor Hockey League play on the weekend.

Nicholas Buckle added a single goal.

Michael O'Farrell scored the only goal in the Rebels' previous game, a 2-1 loss to Perth.

On Oct. 14, the peewees won the consolation crown at their own tournament by defeating Nepean 7-2.

Eric Larocque led the offence with two goals with singles going to Nicholas Buckle, Jordan Reasbeck, Robbie Kinloch, Leo Dignard and Shawn Pilon.

In other recent Char-Lan travelling team play, the midgets dumped Embrun 6-2, the bantams lost 7-2 to South Grenville and the atoms fell 5-4 to Brockville.

Chris Malyon was the top gun for the midgets with three goals. Steven Alguire, Daryl Major and Scott Johnson had single markers.

Chris Knight accounted for both Char-Lan goals in the bantam team's loss while the atoms got three goals in a losing cause from Mike Fontaine.

House league results

The following is a list of scores and scorers from Char-Lan house league competition:

Peewee division

•Malyon Excavation 2 (Chris Houle, Joel Lemay) Munro Agromart 1 (Ryan Lalonde).

•Visions No. 3 – 2 (Matthew Gordon 2), Longevity Acrylics 1 (Jessee Cameron).

•Visions 3 (Matthew Gordon 2, Paul Campeau) Malyon Excavation 3 (Stephen Rogers 2, Ed Hadzocos).

•Munro 2 (Ryan Lalonde, Kyle Fraser) Longevity 2 (Jerome Elie, Phillip Hirschman).

•Munro 5 (Kyle Fraser 4, David Pilon) Malyon 2 (David Houle 2).

•Longevity 3 (Robbie Grant 2, Jerome Elie) Visions 2 (Jason Cooper, Matthew Gordon).

•Munro 4 (Kyle Fraser 2, Scott Watson, David Pilon) Longevity 1 (Jerome Elie).

Bantam-midget division

•Poirier Bus Lines 4 (Joel Duval 2, Patrick Alguire 2) Gauthier's Greenhouse 1 (Joel Plamondon).

•Raisin River Marina 11 (Robert Martin 3, Sylvain Pilon 2, David Vande Ligt, Philippe Menard, Renel Cadieux, Tyson Currier, Corey Robidoux, Roch Brunet) Brookshell 4 (David Jodoin 2, Jeff McNamara, Shawn Sonnenberg).

•Gauthier's 2 (Luc Delorme, Michael Touchette) Poirier 1 (Michael Campeau).

•Raisin River 6 (Robert Martin 2, Tyson Currier 2, Renel Cadieux, Philiippe Menard) Gauthier's 3 (Blake Roy, Mike Gagne, Joel Plamondon).

•Gauthier's 7 (Joel Plamondon 2, Blake Roy 2, Greg Leroux, Mike Touchette, Luc Delorme) Raisin River 2 (Sylvain Pilon, Renel Cadieux).

LAST CALL for 1996's
HURRY! BEFORE IT'S TOO LATE...

1996 PRECIDIA
$16,580 - $1,000 **$15,580***
or lease for **$274.96** mo.*

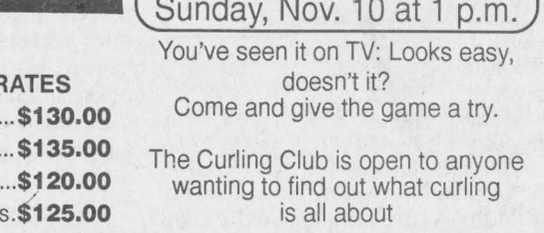

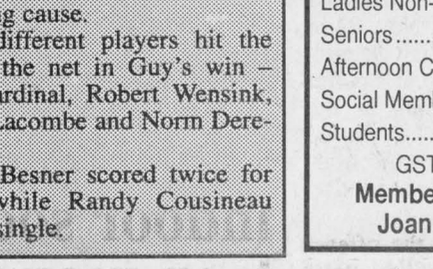

1996 MIATA
$24,210 - $2,470 **$21,740***
or lease for **$350.29** mo.*

1996 MPV
$27,300 - $3,900 **$23,400***
or lease for **$366.45** mo.*

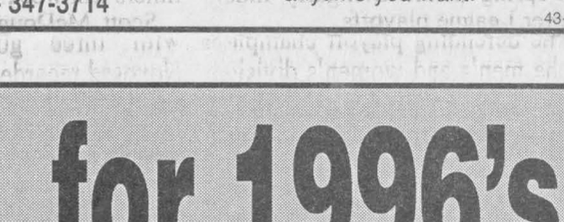

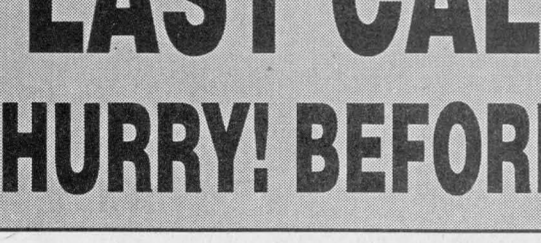

1996 B3000 SHORT BOX
$14,945 - $1,500 **$13,445***
or lease for **$241.08** mo.*

1996 B3000 CAB PLUS
$18,535 - $1,500 **$17,035***
or lease for **$297.19** mo.*





1996 B3000 SHORT BOX 4X4
$20,700 - $2,000 **$18,700***
or lease for **$344.15** mo.*

*FREIGHT, PDI & TAXES. 48-MONTH LEASE, 20,000 KM/YEAR

HAWKESBURY MAZDA
959 McGill, Hawkesbury

mazda
PASSION FOR THE ROAD

632-4125

Daughters of Isabella holds regular meeting

Green Valley

by Margo Pepin
525-3581



There is a Halloween dance at the Glen Robertson recreation hall by the Optimist Club Zone 6 on Saturday, Oct. 26 from 9 p.m.

For tickets call Fernande Menard 525-4836 or Richard Leger 525-3749.

* * *

The Knights of Columbus would like to thank everyone who came out to their breakfast this past Sunday.

Special thank you to Marcel and Helene Campeau who were in charge of the kitchen; Eric St. Denis won the 50/50 draw and took home $46. Congratulations.

Grand Knight Yvon Menard said they will be holding their next breakfast some time in January.

* * *

The Daughters of Isabella held their regular monthly meeting on Wednesday, Oct. 16 with the rosary at 6:30 p.m. followed by their reunion at 8 p.m.

A certificate of 40 years was given to Edna Dubois, 50/50 winner was Rita Bourbonnais and the door prize was won by Rachelle Diotte.

The long awaited drawings for the 50/50 draw were also held by Edna Lalonde who was in charge of ticket distribution, Jeannette Cataford was the lucky $1,000 winner; Doreen Johnson won $100; Leona Brunet and Archie Michaud shared the $50 prize; $25 each went to Fleurette Periard; Clairmont and Marie-Claire Roy; Lise Michaud, Colette Viau, congratulations to all winners. The next reunion will be on Nov. 20.

* * *

A beautiful autumn wedding was held on Saturday, Oct. 19 at Eglise Sacré Coeur, when Dominique Duperron, daughter of Alex and Marleen Duperron and Ken Robinson were united in a very beautiful and touching marriage.

A reception followed at the Glengarry Sports Palace where all invited guests and family enjoyed a delicious supper. During supper friends of the bride and groom including the groom's brother Patrick took turns in recounting different events in each of Ken and Dominique's life, and which kept everyone laughing and applauding.

The bride and groom's parents also took turns in ribbing their child and welcoming each one to the others family.

The groom took his turn at the mike where he recited the words of a beautiful love song to his new bride which brought tears to many eyes including Dominique's and as a further surprise he told her there was a change of plans for their honeymoon, even though terrified of flying he had airline tickets for them to Puerta Vallarta which brought a flood of tears from Dominique. Needless to say he was rewarded by a big hug and kiss.

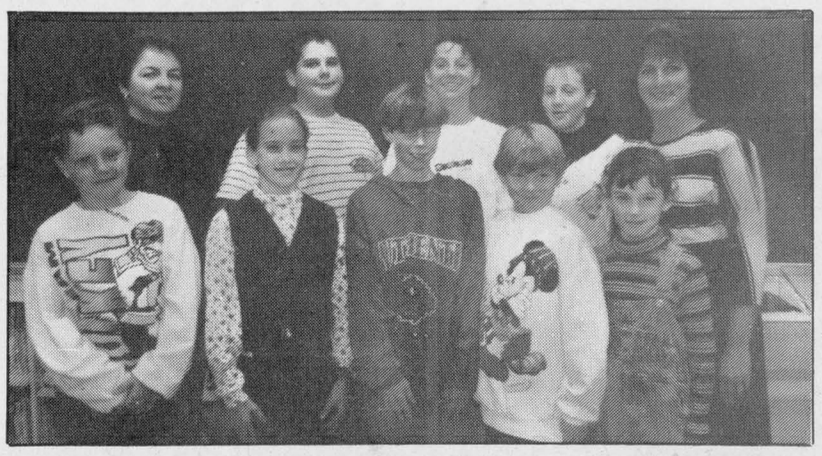

Ecole Ste Marie elected its first students' council recently. Pictured (front l-r) are: Kevin McDonell, Grade 5; Andrée Beaupré, Grade 6; Patrick Piette, Grade 6; Lisanne Bélair, Grade 4; Claûde Beaupré, Grade 3. (Back row, l-r): teacher advisor Monique Lefebvre; Roch Aubin, Grade 8, president; Rachelle Larocque, Grade 7, secretary; Megan Jarvo, Grade 8, vice president; and Gisèle Décoeur-Lafrance.
Staff photo-Lynn McCuaig

A large crowd of friends and family attended the reception and we wish them all the best.

* * *

The students at Ecole Ste. Marie had a chance to elect a student body this past week; each voted for the one they wanted and the results were, Roch Aubin a Grade 8 students, is president; vice president Megan Jarvo, also a Grade 8 student. Secretary is Rachelle Larocque of Grade 7 and the other representatives are Grade 6 Andrée Beaupré, Kevin McDonell Grade 5, Lisanne Belair Grade 4, Claude Beaupré of Grade 3, Mrs. Monique Lefebvre is the teacher representative and Gisele Decoeur-Lafrance as principal.

Congratulations to these students and we wish them well.

* * *

Birthday wishes go out to Marco Mongillo, Julie Brunet on Oct. 20; Guy Seguin, Joel Lefebvre, Jacqueline Lefebvre on Oct. 24; Marie-Andrée Léger; André Beaupré on Oct. 25; Marc Poulin, Christian Decoste, twins Pierrette and Paulette nee Lortie on Oct. 26.

* * *

God bless and have a safe wet week; don't forget to turn back your clock Saturday night, an extra hour of sleep.

Lifeskills club shines at competition in Metcalfe

4-H News

by Angela Dorie
347-7120

Glengarrry's Lifeskills Clubs had an outstanding trip to the regional competitions at Metcalfe, ensuring that our participation in this event will become a tradition. The "Go for the Gold" club exhibit placed fourth while the Animal Friends and Batter Up Clubs received Honorable Mentions.

In the Sewing Classes, Jo-Ann Flipsen placed first in Senior and Mary Goudreau-Kingdon had a first and Mary MacGregor a second in Junior. It was a tie in the Quilting Class with Karen MacGregor and Cynthia Sommers both in second place. The Wearable Art Class saw Mary Goudreau-Kingdon take first while Emily Nysten took second in Woodworking. In the Stuffed animal Class, Jennifer MacNaughton, Angela Vander Byl, Annette Lacasse and Cyndi Vander Byl placed second, third, fourth and fifth respectively while Vivian David, Jennifer Farrell, Meghan Bold and Kimberly Bold all received Honorable Mentions.

All of our exhibitors are to be congratulated on a superb showing.

There is a Knitting Club starting up on Nov. 6 in the Martintown area. Contact Angela Bold, 528-4327 or Shirley Beaudin at 528-4791.

A "Pilot Project" Embroidery Club is scheduled to begin mid-December. Call Doreen Kingdon, 525-2751 to get further information on this one.

A reminder to the secretaries of clubs still running, to be eligible for this year's Catherine Stewart Award, your secretaries book must be received no later than Nov. 3. Any books submitted after that date will be included in the running for next year's presentation.

* * *

Don't forget to mark your calendar for the Awards Night on Nov. 22 at 7:30 p.m. at Char-Lan High School. By the sounds of it, this year's buffet should be quite something as the "Home for the Holidays" Club, led by Margo Patrick and Joanne Marriott will be preparing all the food!

Heritage Club

Hi, my name is Stephanie Marriott and I am press reporter for the 4-H project, "Our Heritage". So far we have finished two meetings, both held at Laggan. The members and executive are as follows: President, Amy Crooks; vice-president, Mary Goudreau-Kingdon; secretary, Lindsay Howes; treasurer, Jenny Hamilton; Media, Stephanie Marriott. Our leader is Trish Hamilton.

Other members are Loni McSewyn and Tessa Mallette. The first meeting was held at the old, relocated school house at Laggan. We went to the graveyard at Kirk Hill where we did Dumouchel, Jennifer Farrell, Jennifer MacNaughton, Amanda McLeod, Sarah McLeod, Amanda Portinari, Lee-Ann Quenneville and Natasha Yates. So far we have done six crafts which are, a count down calendar, a Christmas mouse, a Christmas wreath, a cinnamon snowman and Christmas tree cookies. Our club will be baking for Achievement Night. Our club name is "Christmas Cooking Crafters". Until next report, sincerely, Cynthia Sommers.

* * *

Over the last while, directors and leaders have received various queries regarding our 4-H association, rubbings off the old stones. The second meeting was held in a teepee, also at Laggan. Bob Stevenson taught us about native life and we made bannock, then we all helped take down the teepee. Our Achievement Program is to interview an elderly person while Trish video tapes it.

Home for the Holidays

This year's "Home for the Holidays" is with leaders Margo Patrick and Joanne Marriott. Our meetings are held at Margo's home on Thursday nights.

We have 15 members in this club. Our officers are – president, Mary Goudreau-Kingdon; vice-president, Jeanna Simmons; secretary, Stephanie Marriott; treasurer, Shannon Hardy and Press Reporter, me, Cynthia Sommers. Our two youth leaders are Jo-Ann Flipsen and Laura Patrick. Our other members are Julie

specifically its financing and organization since OMAFRA drastically reduced its involvement, so over the next couple of columns I will attempt to answer them.

Prior to 1996, the only funding, other than donations and money resulting from fund raising, came to us via OMAFRA in the form of secretarial and organizational work, office supplies, photocopying, postage, etc. and from the Ontario 4-H Council by way of award plaques and bars and club manuals. Starting in 1996, we had to start charging a yearly fee of $10 per member per year to help offset charges passed on to us by the Ontario 4-H Council ($5 per member per year) and OMAFRA's "Glengarry at a Glance" ($1.60 per member), all caused by government funding cutbacks. The balance goes into the "pot" to help cover the cost of award plaques, office supplies, photocopies, postage, long distance phone calls, etc. and to help subsidize the various workshops, competitions, transportation costs and events in which the children participate.

Many leaders, volunteers and parents never charge us for the numerous expenses that they incur on the association's behalf, and that is greatly appreciated by us all.

McPhee House discussed by WI

Glen Sandfield

by Lorna Chapman
874-2408

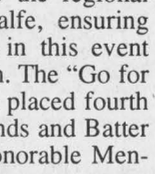

The worship service in Glen Sandfield United Church on Sunday, Oct. 27 will be held at 10 a.m. At 2 p.m. at East Hawkesbury United Church a special afternoon service will be held in honor of the 50th wedding anniversary of Isabel and Thomas Fraser, everyone is welcome to attend.

* * *

Thanksgiving visitors with Christina and Ron MacLachlan were Alida and Murray MacLachlan, of Ottawa.

* * *

Lorna Chapman accompanied Nancy and Michel Sabourin to the Kanawaki Golf Club on Oct. 13 where they joined Bonnie Chapman, and Charlotte Hillier and family as their dinner guest.

On the 14th this reporter drove to Cornwall for Thanksgiving with Wendy and Dianne Chapman, Tom and Stefanie McHarg and Barbara and Thomas McHarg. The same evening she joined the Sabourins for supper in Alexandria.

* * *

Holiday dinner guests with Isabel and Lloyd MacLennan were Earl and Janice, Shayne and Brittany MacLennan of Maxville, and Gwen Vanik and children of Ottawa.

* * *

Thanksgiving visitors with Bessie MacLennan were Marilyn, Leslie, Kristin Lawlor of Harrowsmith, Shelly Knox, Erin Lawlor, Sarah Pentland, all of Montreal, Edith MacMillan, Gail, Ken, Todd and Tamara Hartrick of Fassifern.

* * *

Visiting over the holidays with Nancy and Jim Campbell were Jeannette Campbell of Kingston and Sue and Jay Treacey of Waterloo.

The McCrimmon WI branch met at the Lochiel township hall for their regular monthly meeting. Bessie MacLennan accompanied the singing of O Canada and the Institute Ode.

The roll call was bring a clipping from a newspaper and tell why you chose it. Some interesting answers were forthcoming. One member chose items from 60 years ago, which included names familiar to her; another chose one about school closings.

The one about the McPhee House in Lochiel that is to be disassembled was discussed. Several clippings dealt with new technology and insulin implants. Another clipping was an announcement of a local artist who is to appear on the Regional Contact television program.

After the minutes of the September meeting were read by christinahelen Urquhart, she reminded the group of the upcoming annual meeting at Milton, on June 20. On Feb. 17, a joint planning meeting for the WI 100th anniversary celebration will take place (more information to follow at a later date). The 1997 area celebration will take place on May 10 at the arena in Richmond. It will feature a 1920 to 1929 fashion show by the branches. The fee is $5 if paid before Jan. 31 and $10 afterward.

The Fly High with WI in Cornwall was discussed. Nancy Campbell had Fun Time and her presentation included how some present day products came into being: for instance, Kellogg's Corn Flakes were started by accident in 1930. It seems that some type of a batter was left out too long and became hard, so they ran it through the rollers to crush it for reuse. The tasty little flakes that resulted from this process became a popular cereal.

Hires root beer came into being in 1876 and started out as a powder to be mixed at home by the industrious housewife as a medicinal product and could only be obtained in a pharmacy. Kleenex started life around 1914, as a substitute for cloth bandages for wounded soldiers.

Everyone thoroughly enjoyed her presentation and learned a great deal from the offbeat information. Lorna Chapman commented on the motto "The best way to forget your own problems, is to help someone else solve theirs." She described how this attitude was very beneficial to her during a time of great sorrow. She remarked that in giving you receive, in losing self you gain, in helping you will receive help and in loving, be loved in return. Kindness is its own reward.

She then introduced the guest speaker Nancy Chapman Sabourin, whose topic was the role that anti-oxidants play in eliminating free radicals which cause localized inflammation and swelling of the joints. She mentioned many people say that they have found that if eggs, beef and dairy products are eliminated from their diets, there is a corresponding lessening of arthritic pain. She used a flip chart to demonstrate the action of the free radicals on ordinary cells and how the anti-oxidants combat them.

She had literature to distribute to the ladies for their perusal, that explained her topic in greater detail. Her talk was followed by an interesting question period. During the serving of refreshments members approached her to inquire about the varied applications of the anti-oxidants. As a token of appreciation, from the group, she was told to choose anything from the bazaar table.

Upon the resumption of the business meeting, a motion for a donation to the Dunvegan Museum was passed unanimously. The President Greta MacDonald reminded everyone that the Christmas dinner date will be Dec. 6.

The November meeting will take place on the 21st at 1 p.m. at the Lochiel township hall.



Fall Clean-Up
It's time to get your carpets and upholstery spruced up with
STEAM POWER CLEAN
COMMERCIAL and RESIDENTIAL CARPET and UPHOLSTERY CLEANING
3-CUSHION COUCH and CHAIR $60
4 ROOMS $79
Residential Only
Finished Basement Excluded
Industrial truck Units for Power
NO SHAMPOO - NO STICKY RESIDUE - FREE DEODORIZING
We do Cars, Trucks and Boats
Also Available: Dupont Teflon Carpet Protection
Satisfaction Guaranteed. Call Collect
STEVE COUSENS 538-2213 Moose Creek
39-t

making your money work

4.90% 3-Year Term GIC	5.80% 5-Year Term GIC	4.30% 2-Year Term GIC

TRUST COMPANY G.I.C. and R.R.S.P.

GUARANTEED INVESTMENT CERTIFICATES

G.I.C.'s	1 YEAR	2 YEAR	3 YEAR	4 YEAR	5 YEAR
ANNUAL	3.80%	4.30%	4.90%	5.30%	5.80%
MONTHLY	3.50%	4.00%	4.50%	5.00%	5.375%
R.R.S.P.	3.625%	4.25%	4.75%	5.25%	5.625%

RATES SUBJECT TO CHANGE

GIFFORD ASSOCIATES
A MIDLAND-WALWYN Incorporated Company
405 - 132 Second St. East.
CORNWALL
SERVING OTTAWA REGION 40 YEARS
937-0118
FREE PARKING IN OTTAWA 666 KIRKWOOD AVENUE

BE SAFE, NOT SORRY!
PREPARE YOUR VEHICLE FOR WINTER DRIVING
RAD FLUSH and FILL $25
OIL, LUBE, FILTER, TIRE ROTATION With 20-point Winter Beater Inspection $22
WINTER TIRE SPECIAL
P175/70R13 $60 ea. P185/70R14 $67 ea.
P205/70R15 $81 ea. P235/75R15 $92 ea.
Installation and Balance Included. Taxes extra.
WE HONOR ALL COMPETITORS' WARRANTIES
Unipro – National warranty on front end, brakes and exhaust parts and labor
ALEXANDRIA AUTO CENTRE
UNI PRO BRAKES MUFFLERS SUSPENSION
Fully Equipped For Today's Fuel Injected Vehicles
The Best Trustworthy Mechanics
No Job Too Big, Small or Complicated
Conc. 2, Alexandria 525-2978

VALUE BONANZA
1.9% APR
This is your ticket to a bonanza of values! You'll get retail financing as low as 1.9% APR for 36 months on the following equipment:
- Round Balers
- Square Balers
- Spreaders
- Pull-Type Forage Harvesters
- Mower-Conditioners
- Grinder-Mixers
- SP Windrowers
- Mowers/Rakes/Tedders/ Windrow Inverters
- Compact Tractors (15 & 20 Series)
- 10 Series Tractors
- 30 Series Tractors
- 40 Series Tractors
- GENESIS™ Tractors
- 80 Series 4WD Tractors
- Commercial Mowers
- "D" Series Industrial Tractors

Better hurry! Because at this rate, the deals only last from October 1 through October 31, 1996.
*Offer available to qualified buyers through Ford New Holland Credit.

USED TRACTORS
Ford 4630, 4WD, loader 160 hrs.
Ford 4630, 4WD, loader 400 hrs.
IH 624, 2WD, loader, 4000 hrs.
Ford 3910, 2WD, 2400 hrs.
IH 574, 2WD, 5600 hrs.
Landini R 6830, 2WD, rebuilt motor
Tomotoil Lift Truck, propane drive
USED GRAIN AUGERS
Allied 7"X51', PTO, belt drive
Farm King 8"x51', PTO, belt drive
Market 6"x10' hyd. drive
USED PLOWS
Kongskilde 4-fur. semi mount,auto 14-16-18
Overrum 3-fur. 3 PT, 14-16-18 auto
Overrum 3-fur. 3 PT, 14-16-18 Trip
Kverneland 4-fur. 3PT, auto, 18" corn plow
White 3-fur. 3PT. 16" auto.
Massey 4-fur semi mount 16" auto.
IH 541 4-fur. semi-mounted 16" trip
Kverneland 6-fur on land 18" auto
USED MANURE SPREADERS
NH 676 tandem spreader, 280 bu.
NH 519 rebuilt, 220 bu.
NH 155, 3 gears, upper baler, fine pan
NH 514, hyd.end gate, 175 bu.
NH 513,plain, 175 bu
USED HARVESTERS
NH 770, 2-row, corn head
NH 717S 1 row corn head
IH 720 2 row corn head
JD 38, 2 row head

FORD NEW HOLLAND CREDIT
MAXVILLE FARM EQUIPMENT LTD.
Highland Road, Maxville, Ont.
(613) 527-2834
NEW HOLLAND



Highland dancing winners

The Stormont, Dundas and Glengarry Highland Dancing Association held its fall competition at Glengarry District High School on Oct. 12 with 98 dancers from Ontario, Quebec and the U.S. competing. Trophy winners are (l-r) Corey Simpson, Carolyn Bass, Melissa Milne, Adrienne Davidson, Kelly Van der Burg, and Peggy Campbell.



Trophy winners in the SD&G Glengarry Highland Dancing Association are (l-r): Heather MacLeod, Kristen McNaule, Grace McLear, Elizabeth Fraser, Ashleigh Dwinnell, Lauren Davidson and Victoria Charlebois.

Children's response to B.A.B.E.S has been great

Lancaster

by Marg Millett
347-2207
Fax 347-1297



It has come to my attention that there are many little children singing happy songs as they make their way home on the school bus these days. You might wonder why this information would make me, indeed, very happy.

The songs that they are singing, such as "I am Special" are from B.A.B.E.S. and the very fact that they are singing them says to me that there is a good response to a program that two friends and myself are presenting at Williamstown Public School.

With the enthusiastic support of Principal Grant Edwards, and the generous cooperation of teachers, Mrs. Kinloch, Mrs. Syrduk and Mrs. Anderson, we have been visiting Grades 1, 2 and 3 with a puppet program that promotes self-esteem and good coping skills.

The Lancaster Optimist Club sponsors B.A.B.E.S. and fellow Optimists Fiona Fraser and Sharon MacGregor are "partners in crime: with me in this project.

The children have been wonderful and seem to love Buttons and Bows and all of their friends. Our hope is that we help all of them develop a better sense of self value and that they learn to use the coping skills to make good decisions for themselves, now, and in the future.

Remember, we tell these delightful children, no one can MAKE you do anything that you don't want to... in a story about peer pressure.

Remember, we are all responsible for our own actions! Wow! What a concept!

So if you see three ladies running about in bright pink sweatshirts with little puppets in hand, you'll know what it's all about.

* * *

The Lancaster Optimist club will be working with the Cornwall and District Snowsuit Fund this year so that no child need go without proper clothing for winter.

All of this is made possible through donations and with that in mind, please note that the annual "snowsuit gala" will be on Nov. 2 at the Knights of Columbus Hall in Cornwall. For $30 enjoy a prime rib dinner, dance to the music of the Brigadoons and have fun with a silent auction... all for a very good cause.

Please call Bob Dulmage at 933-7996 for tickets or further information.

* * *

Mentioning the Knights of Columbus remind me that members of our Lancaster branch will be in our area for the next two weeks collecting for the Arthritis Society... just another little job that the Knights do in our community.

* * *

Happy birthday to residents of Chateau Gardens who have birthdays in October... Helen Jackson on the 4th, Dorothy Haight the 5th, Janet McCuaig the 6th, Lillian Jones the 9th, Elizabeth Empringham 11th, Ona Janulaitis 12th, Luigina Daniels 28th, and Lois Skinner the 30th.

Welcome to new residents, Alexander Buda, Lawrence McElhone and Kathleen Robinson.

Coming events for Chateau Gardens: Oct. 19 at 2 p.m., visit from the Cornwall Cloggers; Oct. 21, pub night with the Lochiel Strings; Oct. 24, monthly birthday party with the Friendly Neighbors Club of Williamstown; on Oct. 31 of course, a Halloween party at 1:30 p.m.

* * *

Be a clown... be a clown, all the world loves a clown. This would go over ever so much better if you could hear the music to these words! However, to all those aspiring to become a clown and to minister to the word of God as well, take advantage of the Clown Ministry Workshop being presented by St. Joseph's Church in Lancaster.

This workshop will be held in the parish hall on Oct. 25, 26 and 27. Members of the World Clown Association and Laughter Happens Clown Alley instructors will be assisting. Clowning ministry represents a fresh and exciting resurgence of an ancient Christian symbol which is gaining new interest all over the world.

It is being used by clergy, and laity in liturgy, counseling, ministry to youth and aged, Outreach in hospitals and nursing homes, church school programs and church dramas.

For a fee of only $30 the following is included in this three-day workshop... instructions, handbook, notes, make-up, and refreshments.

Those interested in registering on a first come, first serve basis... phone Rose Good at 347-2505. Pre-registration is a requirement as space is limited to only a few.

* * *

The good news is that baby Katherine Oeggerli is home from the hospital after surgery and is doing well! Parents, Paul and Erika Oeggerli, of Bainsville, would like to sincerely thank all those who gave support and prayers for Katherine.

* * *

She's 100 years old now... and reads four newspapers including *The Glengarry News*. She has a pretty good memory and enjoys life in the care of two daughters in Guelph. Marie Fraser is the mother of 12 children including our reeve, Janette Abbey.

One hundred and ninety five including family members of five generations gathered recently at a hall in Guelph to celebrate Marie's 100th birthday. If you're reading this... happy 100th birthday, Marie!

* * *

The Jolly 50's held an open euchre on Oct. 15... and the winners are: Ladies, high, Clorida Legroulx; second Viola Pilon, low Violet St. John.

Men's, high, Rene Poirier; 2nd John Fourney, low John Krol. The 50/50 winners were Johanna Oetelaar, Rolland Bowen, Cecile Lauzone, Germaine White, Oliver Legroulx, Maurice Chretien and Betty Lebrun.

Reminders

Oct. 25: Lancaster recreation sponsors a Halloween teen dance at Smithsfield Hall.

Oct. 26: Tip a Waiter Night at Creg Quay. All proceeds for our S.P.C.A.

Nov. 2: The Firemen's Flames fashion show, featuring fashions from Cobblestone Lane. At Creg Quay.

* * *

Have a super week!

Nutrition expert to make presentation to Dunvegan WI

Dunvegan

by Peggi Calder
527-5293



On Oct. 16, the Dunvegan WI celebrated its 15th anniversary of taking a hot dinner in to the clients at ARC. WI members Ruth Alderson, Peggi Calder, Flora Chisholm, Catherine Dan MacRae and Eunice Nixon joined 65 ARC clients and staff for a dinner catered by Mrs. Neilson.

Robert Grantier, Executive Director of ARC, presented the WI ladies with volunteer appreciation certificates in recognition of their dedication.

* * *

On Saturday, Oct. 26, 8 p.m., Dr. Marcel Poiron, N.D. of Winnipeg will make a presentation at the Dunvegan Church Hall on a natural approach to strengthening the immune system and fighting sugar in the diet.

Dr. Poiron is an expert in nutrition, reflexology and naturopathy and will also be doing a presentation in French in Hawkesbury on Friday.

Tickets are available at the door, or you may call Weldon MacIntosh for further information.

* * *

Happy anniversary to Donnie and Jean MacLeod today.

* * *

The Dunvegan WI will be holding their monthly meeting at the DRA hall on Oct. 24 at 7:30 p.m.

Gwen Morris, Kenyon Township Reeve, will be discussing the proposed amalgamation.

Everyone is welcome to attend.

* * *

I watched a flock of geese coming in over the village last week. Have you ever seen them 'dump' the air out of their wings in their landing approaches?

They tip and rock in their flight, looking like they have gone berserk, losing all semblance of the tidy vee they fly in. A few years back I saw a lead Canada Goose come in to land on an ice patch.

It hit the ice and slid down the frozen pond on its rear end with both feet up in the air and wings flailing.

The poor thing finally got itself sorted out and managed to regain its regal composure in time to stand by for the rest of the flock to land.

Connor fan visits church

St. Elmo

by W. MacKinnon
527-2348

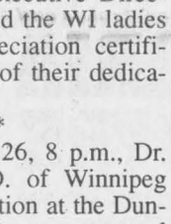

Dianna Wadsworth, who has had many years of experience in missionary work with the Presbyterian Church in India, will be the guest speaker at the morning services of worship on Sunday, Oct. 27 in Knox Church, Moose Creek, at 9:30 a.m., and in St. Andrew's Church, Maxville, at 11 a.m. On furlough in Canada she will have a message with regard to her missionary work in India.

* * *

This past Saturday I had an interesting visit with Ted Woodyard of Vancouver, B.C. He has hoped to visit the Gordon Church at St. Elmo, because as a young child living in the Okanagan Valley, B.C. his mother read to him from "Glengarry School Days". He became anxious to read the book himself, and encouraged his mother to teach him to read, which she did. Through the years he has been hoping to visit the St. Elmo community and Gordon Church.

Ted Woodyard has been visiting friends in Ottawa, and his friend, Ralph Wilkinson, drove him out to St. Elmo to visit where Ralph Connor was born and see the Gordon Church he has come to know from "Glengarry School Days."

It was a privilege for me to open the church for him and to hear him speak so enthusiastically about St. Elmo, the Gordon Church, and Ralph Connor.

Library raises over $3,500

The SD and G County Library held a successful reunion fund raiser on Saturday, Oct. 19 at the Avonmore Recreation Centre.

Over $3,500 was raised. Highlights of the evening included auctioneering by Ron MacDonell of Lochiel with the able assistance of Noble Villeneuve, Minister of Agriculture. Emcee Fran Laflamme and Mr. MacDonell donated their time as well.

Many county businesses, groups and patrons made donations to the auction table. A pledge of a $550 donation from Bell Canada was also announced with thanks at the festivities.

Other contributors included Ontario Hydro and Provost Gallery.

Greenfield annual turkey supper declared a success

Greenfield

by Mary Couture
527-2421



The annual turkey supper at St. Catherine of Sienna on Sunday was a good success despite the incliment weather.

Many thanks to all volunteers at the supper and to all who attended the event. The following were the lucky winners of the raffle: First prize of $150 was Frank Lorkovic from Dunvegan, second prize of $100 was won by Paul Luscombe of Dunvegan and third prize of $50 was won by John Villeneuve of RR5 Alexandria.

Enrich your life by giving a child a future... Be a Big Brother or A Big Sister! Call 933-8035

ALEXANDRIA TRAVEL
525-0561
FLIGHTS - CRUISES - TRAINS
CAR RENTALS - HOTELS
39-tf

Introducing the largest advance in Wood Burning!
Finally... It's Here!
An Outdoor Stove that is more than just a box!
• Smoke free
• Reliable
• Easy on wood
• Optional oil burner back up
• 300,000 to 500,000 BTU
Call the experts at...
Ever Green by Pine Tree Wood Heat
made in CANADA
SUNWORKS
1466 Hwy. 34 632-0456
Hawkesbury, Ont. 1-800-277-0709

Harvest Supper
St. Martin of Tours Parish
Glen Robertson
Sunday, October 27
3:30 p.m. to 7:30 p.m.
Menu Includes: Turkey, Stuffing, Meat Balls, Potatoes, Turnips, Carrots, Salads, Hors d'oeuvres, Homemade Pies, Coffee and Tea.
Adults/Adultes – $8.00
Children/Enfants 6-16 – $5.00
Under 6/Moins de 6 ans – $2.00
Take-outs available
This ad courtesy of
Roy's
42-2c

PROTECTION-PLUS
Insurance and Investments
Roger Levac
•Life and disability insurance
•Business insurance
•Employee benefit plans
•RRIFs and RRSPs
•Annuites
•Investment funds
TOTAL NEEDS ANALYSIS
For more information on these products and services, contact us today!
Associate of Balanced Planning Investment Corporation
Agent for Great-West Assurance Co.
RR1 Williamstown, Ont.
(613) 931-2356
15-tf

Rudy's Auction Services
ATTENTION FARMERS...
Every Week
The highest selling COWS and CALVES are COMMISSION FREE
Market Report
TUESDAY, OCT. 15/96
Bull Calves 85¢ to $1.05
Heifers - $1.00 to $1.20
Stockers -65¢ to 86¢
Beef Cows -45¢ to 52¢
Holstein - 35¢ to 47¢
Bulls - 48¢ to 52½¢
3693 Kenyon Dam Road
Alexandria 43-1c 525-4434

GILLES PARADIS
Chartered Accountant
CA
PROFESSIONAL
Accounting and Tax Service for the Owner/Manager
559 Main Street South
Alexandria
525-4747

SUPER GUITAR SALE
From Beginner to Professional, there's something for everyone at Cornwall's No. 1 Music Store
MELODY MUSIC CENTRE
104 Pitt St., Cornwall 40-4c Since 1963 933-0205

A SPECIAL BRAKE!
25% OFF ALL BRAKE WORK
Until October 31st
At these BRAKE SPECIALISTS in your neighborhood
North End Garage
344 Main St. N., Alexandria
525-1732
Guy's Auto Sales and Repairs
Glen Roy Rd., Green Valley
525-4401
Renaud Automotive Ltd.
Hwy 43., Alexandria
527-2568
Maurice Ouimet Garage
RR #1, Lochiel
525-1261
Glengarry Tire Inc.
Main St., Glen Robertson
874-2727

The Glengarry News

CLASSIFIED

Office Hours: Mon. to Fri.
9 a.m. to 5 p.m.



525-2020 or Fax: 525-3824
Reach us by Modem!
gnews@glen-net.ca

RATES - General Classified (WORD ADS)– $4.65 for 20 words, plus **20¢** for each additional word. **75¢** discount for second insertion. Births and Found will be accepted free.

CLASSIFIED DISPLAY–Ads that contain logos and are bordered (minimum size 2") - **50¢ per agate line.** (55¢ outside Glengarry County) We reserve the right to place all advertising under the appropriate classifications. (GST applicable)

Box Numbers–$12.00 per week (includes Box #)
c/o the Glengarry News, Box 10, Alexandria, Ontario K0C 1A0.

Deadline for advertising is 3 p.m., Monday.

All ads must be paid for in advance or by VISA

Entertainment

BOB'S HOTEL
Dalhousie, Que. 269-2770
Friday, Oct. 25
Halloween Costume Party
Best prize costume
Music by Zing 43-1c

EVERY WEDNESDAY
FREE POOL, $1 DRAFT

SAND ROAD SUGAR CAMP
FALL FOLIAGE BRUNCH
Every Sunday In October
9 a.m. to 3 p.m.
Enjoy a delicious meal and a breathtaking view!
* * *
HALL RENTAL DATES AVAILABLE
Book Your Christmas Party Now!
5 km North of Monkland on The Sand Road
(1/2 km west of 138)
(613) 538-2991 40-4c

Emma's Roadhouse Sports Bar
Old Hwy #2 East, Lancaster
7-TVS + SATELLLITE
Monday Night
DOUBLE HEADER
Darts at 7:30 p.m.
and at 9 p.m.
join the action of
Monday Night Football
Wednesdays - 4 p.m 'til closing
20¢ WINGS
Saturday, Oct. 26
Haunted Bar Night and Karaoke
Open 7 days a week - 7 a.m. breakfast
Lunch and Dinner Specials
Join us by the fireplace
347-3554 43-1c

THE ORIGINAL Champions ROADHOUSE
Every Wednesday Night
DART NIGHT
ITALIAN NIGHT
All you can eat SPAGHETTI 3.99
or all you can eat LASAGNE 5.99
Thursday is
LADIES' NIGHT
Great Prizes for the Gals
(D.J. Ashley)
also FAJITA NIGHT
This Friday
Great Rock 'N Roll with
D.J. ASHLEY
Coming Next weekend
Friday, November 1st
Our Annual Big Bash
HALLOWEEN PARTY
Dress Up and Win Cash!
Saturday, November 2
BLUSHING BRIDES
Rolling Stones Tribute
Coming November 9
RACE WEEKEND
Watch for details
I.D. Required
103 Main St. North, Alexandria
525-2128 43-1c

Entertainment

PIT STOP TAVERN
(Formerly Chez Paul)
DALHOUSIE, QUE. (514) 269-2352
Thursday Nights
25¢ WINGS
* * *
Friday, Oct. 25
SHOCK TO THE SYSTEM
B-52 Shooter - $1.50
10 p.m. to midnight
* * *
Don't forget our Third Annual
HALLOWEEN PARTY
Saturday, Nov. 2
$400 in prizes
Watch for more info.
* * *
Good dates available for our banquet hall. Perfect for all occasions. Call Sylvain at (514) 269-2352. for more information. 43-1c

Kelly's Sports Bar
1 Mechanic St. W., Maxville
527-1259
Every Monday
FREE POOL
Tuesdays
Check Our Tap Specials
Wednesdays
50¢ HOT DOGS
Thursdays
WING NIGHT 15¢ each
Friday, October 25
HALLOWEEN PARTY
with D.J. Dean Robertson
9 p.m. - 2 a.m.
Prizes for Best Costumes! 43-1c

CREG QUAY
CREG QUAY'S TIP-A-WAITER NIGHT
SATURDAY, OCTOBER 26
Have your Creg Quay Dinner Served to You by the Cornwall Colts Junior "A" Hockey Team FROM 6 P.M. TO 8 P.M. ONLY!
All gratuities will be given to the S.D.&G.Branch of Ontario "SPCA"
Help support your local animal shelter, Win random ticket give-aways and enjoy great food
CREG QUAY, THE FUN PLACE TO BE!
20 minutes from Cornwall, just off of the Lancaser Exit
Make Your Reservations Now
(613) 347-2416 42-2C

THE ATLANTIC
EST. 1882
SERVING GLENGARRIANS SINCE 1882
At the station in Alexandria
THIRSTY THURSDAYS
Come in for our Cheap Drinks
Friday, Oct. 25
HADRIAN'S WALL
Saturday, Oct. 26
GLENGARRY EUCHRE CHAMPIONSHIPS
Guaranteed 1st place prize
$250.00 Entry Fee $20
Register Now
Thursday, Oct. 31
HALLOWEEN BASH!!
Great prizes
Coming Friday, Nov. 1
GRAHAM WRIGHT
FREE POOL
Every Monday Evening
WEDNESDAY IS WING NIGHT 20¢ ea.
Open until 2 a.m.
OPEN SUNDAYS 43-1c

Coming Events

APPLE HILL COMMUNITY CENTRE
Reserve now for weddings, receptions, social and family gatherings. Fully Licensed Air Conditioned
Call 527-1185
Box 59, Apple Hill, Ont. 19-spk

GLENGARRY SPORTS PALACE
Tel: 525-3600
NEW BINGO!!!
Alexandria Figure Skating Club
SUNDAY NIGHTS - 7:30 p.m.
16 games at $50
5 games at $100
1 game at $500
1 BONANZA 60/40
Admission $20 41-tf

GLEN ROBERTSON SOCIAL CENTRE
525-3283 874-2081
WESTERN LINE DANCING
Every Monday Night - 7:30 p.m.
* * *
CLUB 65 LINE DANCING
Every Wednesday - 1 p.m.
Beginners welcome
Excellent banquet hall facilities for weddings, mixed parties, social gatherings,etc. – Good dates still available for weddings,stags, etc. 43-1c

Glengarrian Pub and Restaurant
Sydney at Ninth, 933-6426
Friday, Oct. 25
TGIF 5 to 9
Darcy and Zig
Evening show from Montreal
WATER OF LIFE
Saturday, Oct. 26
Attacking the mainland from Nova Scotia
The Cape Breton Barbarians
Friday, Nov. 1
Mike MacAnany
Saturday, Nov. 2
ANTRIM
Canadian and Traditional Scottish Food Available 43-1c
Reserve now for Christmas

Bonnie Glen
Hwy #43 West of Alexandria
For hall rental information, call
525-3078 or 525-4706
* * *
Saturday, Oct. 26
Come and Celebrate our GRAND OPENING
with HADRIAN'S WALL
and special guests, Beth Stanton, Ian MacLeod and Edwin Sproule
9:00 p.m. Free Admission, Lunch Served, Everyone welcome.
* * *
Saturday, Nov. 2
AUCTION SALE
11 a.m. - Over 700 items
* * *
Friday, November 8
LISA MacISAAC
(sister of fiddler Ashley MacIsaac) and Mac Morin. Traditional Cape Breton music with Brigadoons, MacCulloch Dancers, square dancing, lots of fun. Admission $10.00. Tickets available at Danskins, Georgian House, Jack MacDonell Motor Sales and Barry McIntyre at 527-1740.
* * *
BOOK YOUR CHRISTMAS PARTY NOW! 43-1c

Coming Events

MARTINTOWN Community Centre
* * *
Banquet hall available for rental
Tel: 528-4235 or 347-2411

CHARLOTTENBURGH RECREATION CENTRE
BINGO
Every Tuesday at 7:30 p.m.
* * *
Good Hall Rental Dates Available
347-2411 43-1c

GLENGARRY SPORTS PALACE
Tel: 525-3600
BINGO
THURSDAY, OCT. 24
7:30 p.m.
Admission $20
11 games at $50
8 games at $100
1 game at $1,000
1 BONANZA 60/40
4 SPECIALS 50/50 43-1c

JOSEE MENARD-CARR and JAMIE CARR
would like you to join them in the celebration of their marriage
SATURDAY, OCT. 26
at 9 p.m.
at the Parkway Inn, Best Western
Brookdale Ave., Cornwall
Music by D.J. 43-1p

The Glengarry Holstein Banquet
FRIDAY, NOV. 1st
at
Williamstown Recreation Centre
Tickets: $20 per person
Entertainment by
BOB & DUCKY
For more info and tickets, call Adrian St. Denis
527-5232 43-2c



Congratulations to
THOMAS and ISABEL FRASER
of Ste Anne de Prescott, who celebrate their
50th Wedding Anniversary
on October 26th.
To honor this occasion there will be a "Special" church service at East Hawkesbury United Church on
OCTOBER 27 at 2 p.m.
Refreshments will follow at the Centre d'Action in Ste Annes from 3 - 5:30 p.m.
Everyone welcome
Best wishes only 43-1p

Maxville & District Sports Complex

Osie F. Villeneuve Arena
Maxville 527-2705 or 527-5659
GIRL GUIDES RUMMAGE SALE
Thursday, Oct. 24, 9-9; Friday, Oct. 25, 9-5
* * *
MAXVILLE HALLOWEEN DANCE PARTY
Friday, Oct. 25 - For Children of all ages, 6-8 p.m.
Fun Time!; 8-11 p.m. Dance (Teens Welcome)
* * *
HALLOWEEN PARTY for adults
Saturday, Oct. 26
* * *
PLANNING FUTURE EVENTS?
Weddings-Mixed Parties-Family Reunions-Meetings-Classes
Let our courteous, experienced staff help plan your special event with suggestions for caterers, flowers, decorations, table set-ups, etc.
Choice of Round and/or Rectangular Tables
Licensed by L.L.B.O. REFUNDABLE HALL DEPOSIT
PHOTO I.D. REQUIRED
AIR CONDITIONED BANQUET HALL 43-1c

Coming Events

RUMMAGE sale continues, Alexandria United Church, Kincardine St. East, Wednesday afternoons, 1p.m. to 4 p.m., Saturday mornings 9 a.m. to 12 noon for month of October. Lots of bargains in clothing, books, shoes, linens, toys, etc. 40-5c

KIRK Hill United Church tea and bazaar, Saturday, Oct. 26, 12 noon to 3 p.m. Adults $5, children $2. 42-2p

THE ACW of St. Michael and All Angels Church, Maxville, luncheon and bazaar, Saturday, Oct. 26, 11 a.m. to 2 p.m. Adults $5, children $2. 43-1p

NOV. 2/96 from 1 to 4 p.m. – Craft and bake sale at the original Round Church Dalhousie Mills, Ont. Tea served, $3. Everyone welcome. 43-1p

YOU are cordially invited to the wedding reception in honor of Diane Henry of Cornwall and Alastair McLean of Moose Creek, Saturday, Oct. 26. Sand Road Sugar Camp. Music by D.J. 9 p.m. to 1 a.m. Lunch served. Everyone welcome. 43-1p

WEDNESDAY, Oct. 30 – Dollar a bag sale, Alexandria United Church basement, 1 p.m. to 4 p.m.; also Saturday, Nov. 2, 9 a.m. to noon. 43-2c

"ANGEL" TEA and BAZAAR
Martintown United Church
SATURDAY, OCT. 26
1:30 to 3:30 p.m.
Crafts, Home Baking
Jams and Jellies
Dessert: $3.00
Everyone Welcome 42-2p

25th WEDDING ANNIVERSARY PARTY
in honor of
William and Monica McDonell
SATURDAY, OCT. 26
Monkland Community Centre
2 p.m. - 4 p.m.
Everyone welcome
Best Wishes Only! 42-2p

Optimist Club Zone 6
HALLOWEEN DANCE
Saturday, October 26
9 p.m.
Glen Robertson Recreation Centre
Door Prizes
Disco: Richard Robinson
Lunch
Admission: $10.00 42-2c

Glengarry Country CRAFT FAIR
offering you quality handcrafted items
at Angus Gray Hall, Fairgrounds on Fair St., in Maxville, Hwy 417, Exit 51
OCTOBER 26 and 27
10 a.m. to 5 p.m
Everyone Welcome
Free admission
Free parking
Lunch available
www.dzyn.com/CRAFT 43-1p

Wedding Reception
in honor of
PENNY BRUCE
daughter of Mariotte Ste Marie and James Bruce
and
JEAN LAUZON
son of Aline Quesnel and Romeo Lauzon
SATURDAY, OCT. 26
9 p.m. to 1 a.m.
at Sports Palace
Music by Boucane CD Sounds
Lunch Served
Everyone Welcome 43-1p

ATTENTION ! DERNIERE CHANCE
POUR VOIR UN FABULEUX SPECTACLE

Le Centre culturel du conseil de vie française
présente son premier spectacle
MAUDIT MENTEUR ET ATTENTION LA V'LA.
Une comédie de rire et de plaisir. Venez vous divertir.
SAMEDI 26 OCTOBRE 1996
THEATRE AULTSVILLE
CORNWALL
20h00 - Coût: 22$ - 18$
RESERVATIONS: LINDA NEWMAN
932-9106 43-1c

Births

SEGUIN/COPP – Jean and Tammy are pleased to announce the birth of Jacob Luc, 6 lbs. 7 oz. on Sept. 8, 1996. Proud grandparents are Neil and Debbie Copp, Port Elgin, N.B. and Monique and Fern Seguin.

McDONELL – Roxane and Leighton are pleased to announce the birth of Tommy Ray, 9 lbs. 4 oz. on Friday, Sept. 18, 1996. A little brother for Abby. Proud grandparents are Ray and Katherine McDonell and Fern and Monique Seguin.

NOTHER – Steve and Louise (Massie) and big brother Michael are proud to announce the birth of their second child, a son, Christopher, born on Sunday, Sept. 8, 1996, weighing 8 lbs. 2 oz. at 8:03 a.m. at Grace Maternity Hospital, Halifax, Nova Scotia. Proud grandparents are Claude and Lucie Massie, Glen Robertson and Joe and Alice Nother, Trenton, Ont.

CARRIERE – Claude and Christine (Vernier) are proud to announce the birth of their second child, a boy, Jonathan, born Thursday, Oct. 3, 1996 at the Ottawa General Hospital. weighing 6 lbs. 5 oz. A brother for christopher. Proud grandparents are Bruno Carriere and Carol and Ron Massia.

Lost & Found

FOUND: Small black and brown dog in Lancaster Village. Tel. 347-7115. 43-nc

In Memoriam

MacLENNAN – In loving memory of a dear husband, father, grandfather and great grandfather, Donnie, who passed away Oct. 22, 1995.
Till memory fades and life departs,
You live forever in our hearts.
– Florie, Ann, Bonnie, Heather, Carol and families. 43-1p

BELLEFEUILLE, Raymond – In loving memory of a dear brother and brother-in-law who passed away Oct. 20, 1995.
One year has passed, our hearts still sore,
As time rolls on we miss you more
Your welcome smile and pleasant face
No one can fill that vacant place.
– Sadly missed and always remembered by sister Pauline and brother-in-law Henry. 43-1p

LOBB
In loving memory of a dear father, father-in-law and grandfather Aurèle who passed away October 26, 1984.
October comes as a sad regret
The month, the day, we will never forget.
God made a wonderful father
A father who never grew old
He made his smile of sunshine
He molded his heart of pure gold.
He made him as nearly an angel
As anyone could be.
God made a wonderful father
And he gave that father to us.
He worked so hard for those he loved.
And left us to remember
Those we love don't go away
They walk beside us every day.
We will always love you and cherish you.
Forever in our hearts
Your children and family 43-1p

Card of Thanks

BEDARD – We wish to express or most sincere thanks to our relatives, friends and neighbors for their expressions of sympathy in our time of sorrow. Thank you to all who sent flowers, donations, cards, masses and food. Thank you to Father Allan MacDonald, Mr. Rev. Carmen Fraser, Father Rheal Bisaillon, Father Rene Poirier and Father Gaetan Ouimet. A special thank you to the Apple Hill church choir. We wish to express our appreciation to Ronald Munro and John Wood of the Munro and Morris Funeral Home for their professionalism and sensitivity in our time of need.
– The Bedard family. 43-1p

THE family of the late Gabrielle Leroux would like to express a sincere thank you to all of the friends, family and neighbors for their sympathy, support, donations, mass offerings and countless floral arrangements. Special thanks to Father Marcel Larouche and Father Luc Bouchard for their special attention and kindness. We would like to thank the Munro and Morris Funeral Home for the support and guidance given to us at this time.
– The Cholette family. 43-1p

STEVENSON – Feeling all better now, Vicky Jean thanks everybody for the phone calls, visits, get well cards and gifts received during her recent stay in hospital. Special hugs to Dr. Nchama and the wonderful pediatric nurses at Hotel Dieu. 34-1p

MacINTOSH – The family of the late Bella MacIntosh wishes to extend their heartfelt thanks to family, friends and neighbors who showed care, understanding and sympathy in our time of sorrow. The many expressions of sympathy, floral tributes, donations to Kenyon Presbyterian Church, Maxville Manor and other charitable organizations were deeply appreciated. We would especially like to thank the Rev. Jim McVeigh, Rev. and Mrs. Frank Bailey, the staff of the Maxville Manor and Glengarry Memorial Hospital, Dr. Jaggassar, the choir of Kenyon church, Clara MacLeod (organist), the Munro and Morris Funeral Home for support and guidance, and the neighbors who provided the lunch after the funeral. These acts of kindness will not be forgotten. 43-1p

MacDONALD – The family of Wallace MacDonald wishes to express their sincere thanks for all the cards, donations, prayers, floral arrangements and other expressions of love and support during the recent passing of a dear husband and loving father and grandfather. Many, many thanks to relatives and neighbors for their strength and all around much needed support during this difficult time. Your generosity will never be forgotten. Many thanks to Ron Munro of Munro and Morris Funeral Home for his professional and personal service, Rev. Al Rose of the United Church, Alexandria, the choir, and the ladies auxiliary for a beautiful lunch.
– Sincerely, Bonnie, Kelly, Kathy and Janice. 43-1p

MacGILLIVRAY – A very sincere thank you to our families, relatives, neighbors and friends for helping to make our 50th wedding anniversary such a happy occasion. Thanks for all the gifts, cards and good wishes. Thanks to Lindsey and Ashley and the fiddlers for their music, also all the ladies who helped so much. We'll treasure these memories.
– Donald and Claire. 43-1p

Card of Thanks

WEST – We wish to express sincere thanks to relatives, friends and neighbors for all the help and support extended to Leslie during his long illness suffering from Parkinson's. In particular, we wish to thank the VON nurses who faithfully cared for him daily, as well as the Home Care workers. Our grateful thanks to the Department of Veterans Affairs, as without their support, Les would not have been able to be cared for at home as he had wished. To Rev. I. MacMIllan, our sincere thanks, to Drs. McCauley and Danys, the UCW ladies of St. Andrews' United Church in Martintown for food; memorial offerings, flowers, tributes and cards – all these acts of kindness will long be remembered.
– Irene, Marion and Gerry, Douglas and Shelley. 43-1p

McCASKILL – We would like to thank everyone for coming to our 40th wedding anniversary party. We would like to thank Sylvester, Thwyla, Clara for their lovely music. Thanks also to the people for their cards and gifts.
– Munroe and Margery McCaskill. 43-1p

Thank You from
Debbie Aitken
To Ambulance Service,
Lancaster Fire Dept.,
Ontario Provincial Police,
Volunteers, Friends,
Neighbors and God 43-1p

McEWEN
The family of the late Arnold McEwen would like to express sincere thanks and appreciation to relatives, friends for their sympathy cards, flowers, donations to Maxville Manor, Alzheimer Society. Special thanks to Donna Munro, RPN, UCW, Maxville, staff of Maxville Manor, Rev. Lockhart of Rideau Park United Church, Ottawa and Munro & Morris Funeral Home. 43-1p
Iva, Carolyn and Logan

We wish to extend our thanks to everyone for their kind words and support in light of our recent wedding. It was overwhelming to see so many friends and family members at a dance held in our honour. Special mention to Antrim for their great music, Chris MacPherson for his talented piping, Marlene and Julie Samson and Shirley Dashney for their help that evening and the many people who arrived earlier in the day to decorate. As well, the night would not have been possible without the hard work of Gail Seguin who planned it all.
We are also grateful to the organizers and guests of the bridal shower held at Laggan School. As said that evening, it made a person who moved away years ago feel like she was still part of a very special community.
On these and countless other occasions, Glengarrians have demonstrated their warmth and generosity. It is very much appreciated and will always be remembered.
Sharon MacMillan and
Andrew Atrans 43-1p

Deaths

MUNRO & MORRIS
Funeral Homes Inc.

LANCASTER BRANCH
McARTHUR, AGNES MAY – In Cornwall on Friday, October 18, 1996. Agnes May Condie of Lancaster, age 98 years. Beloved wife of the late John McArthur. Dear mother of Duncan of Lancaster, Robert of Swift Current, Sask. and Helen of Edmonton. Also survived by one granddaughter and several nieces and nephews. Predeceased by three brothers, Malcolm, Arthur and Duncan. Private funeral was held followed by interment at St. Andrew's Presbyterian Church Cemetery, South Lancaster. If so desired donations to the Heart and Stroke Foundation would be appreciated. Arrangments entrusted to Munro & Morris Funeral Home, 114 Main St., Alexandria, Ont. K0C 1A0. 525-2772. 44-1c

ALEXANDRIA BRANCH
QUAILE, DAVID E. – Taken suddenly at home on Friday, October 11, 1996 at the age of 62. Beloved husband of Marcelle Champagne. Adored father of Frances (Gordon Raza), Jeremiah, Patrick (Tammy Gandly) and Daniel. Much loved grandfather of Jesse, Cody, Reid and Dillon. Brother of Barbara (Douglas Hamilton). Uncle of Jane, Thomas, Ann and John. Mass of Christian burial was held at St. Raphael's Roman Catholic Church, King's Road, St. Raphael's, Ontario on Tuesday, Oct. 15. Interment parish cemetery. Donations in lieu of flowers to the Heart and Stroke Foundation would be appreciated. Arrangments entrusted to Munro & Morris Funeral Home, 114 Main St., Alexandria, Ont. K0C 1A0. 525-2772. 43-1c

MAXVILLE BRANCH
MARSHALL, IRMA ETHEL – in hospital on Saturday, October 19, 1996. Irma Graham of Cornwall, formerly of Maxville, age 92 years. Beloved wife of the late Myron Marshall. Dear mother of Carman of Cornwall and Vinton of St. Catharines. Also survived by her grandchildren David, Paul, Candace, Allen and Brian and 10 great-grandchildren. Rested at Munro & Morris Funeral Home, Main Street, Maxville on Tuesday. Funeral service will be held in the chapel of the Funeral Home on Wednesday, October 23, 1996 at 11 a.m. Interment Maxville Cemetery. Family will be in atendance on Wednesday from 10 a.m. until time of service. If so desired donations to the Alzheimer's Society would be appreciate by the family. 43-1c

Courses

NEW accepting registrations for the fall for violin, viola, cello, piano, guitar or recorder lessons. Call Audrey Sarrazin (Mus. Bac.), 874-2969 or 874-2247. 33-tf

DRIVER TRAINING
DRIVING D.T.S.M. SCHOOLS
SCHOOL OF MOTORING
Where Learning Is Doing
NEXT DAY COURSE
Saturday, Oct. 26
525-4513 40-4c

Hôpital
Glengarry Memorial Hospital
"Save A Life"
C.P.R. Recertification
Nov. 4, 6 p.m. to 10 p.m.
Nov. 26, 6 p.m. to 10 p.m.
Register now! Cut off date for registration is one week prior to course.
We also offer group courses of 5 or more in English or French
Tel. 613-525-2222 43-1p

FIDDLE LESSONS
Group Instruction in
Celtic Music
Glengarry District High School
Music Room 222
7:30 to 9:30 p.m.
Lessons starting
TUESDAY,OCT. 29
(Intermediate)
WEDNESDAY,OCT. 30
(Beginners)
Registration at lesson
Fee for season $35.00
Students: $25.00
Phone 525-1763 for information
Sponsor: Glengarry Strathspey & Reel Society 43-1c

Wanted

WANTED: Used skidoo for parts, Olympic and Elan parts needed. Tel. 525-1184 evenings after 5 p.m. Leave message. 43-2p

WANTED: Aladdin oil lamps and parts. Tel. 514-453-8705 evenings. 43-4p

Attention Hunters!
Moose and Deer
Hides
WANTED
Hats Supplied
John Filliol, Maxville
527-5324 42-3p

WANTED TO BUY
Good Quality Used Books
(Mostly Hard Cover)
Also older pamphlets and catalogs on farm machinery; old cars; farm animals; bicycles, plus many more.
Please call
1-800-486-2810 (toll free) or
613-931-1301 or
Fax 613-931-2204 42-7p
Please leave message.

Misc. Sales

COME and see us at the 417 Flea Market, Fri., Sat. and Sunday year-round, 9 to 5, 5,000 sq. ft. of everything or almost! Tel. 527-1105. 41-3p

DENI M.
Originals Inc.
Presenting...
Deni M. Originals...
Gold Medal Collection!
SUNDAY, OCT. 27
1-5 p.m.
Smithsfield Hall,
Lancaster
For information call:
Cheryl 347-3979 43-1p

GOING OUT OF BUSINESS SALE
WEEKENDER LADIES' WEAR
Large selection of styles and colors at discounted prices.
SUNDAY, OCT. 27
1-5 p.m.
Smithsfield Hall,
Lancaster
For more information call:
Cheryl 347-3979 or
Pat 347-1536 43-1p

CLEARANCE
SALE
at
15 Elgin St. West
(former Radio Shack)
60% on all items
OCT. 15 to NOV. 1
Monday to Friday
10 a.m. to 4 p.m.
Building to be sold 43-2c

Little things mean a lot!
Don't give it away – sell it! Affordable person-to-person ads reach thousands of readers.
Cash in with great results in our classifieds.


Articles for Sale

POOL tables and accessories for sale. Delivery and installation available. Roy's Pools, 410 Seventh St. W., Cornwall. 933-0411. 11-tf

HARDWOOD flooring, exotic and domestic lumber, cabinet doors, stair parts, butcher blocks, custom millwork, woodcraft supplies. Source Wood Products, Cornwall, Ont. 613-932-5300. 35-12c

AT low price! Aspenite 7/16: 3.47-5.29, 3/4: 6.99, steel door: 39.95, natural parquet: .35 ft., pre-varnished: 1.15. Liquidation, we pay the GST on every purchase of treated wood and cement products. Matériaux A Bas Prix Lachute, 514-562-8501. 41-3c

WOOD PELLETS for sale. Delivery available. Maxville, 527-3028. 42-3c

SKI-DUMP. Buy, exchange, rent. New - used. Snow boards, clothing. Car racks. 8278 St. Laurent Blvd., Montreal. Tel. 514-384-8713.

USED woodstove, Fisher model. Tel. 527-3028. 42-2c

30' TV antenna and tower, booster, $350. Tel. 931-2763 after 4 p.m. 42-2p

FOR sale, box stove. Tel. 613-525-3132. 43-1p

USED stove and fridge, Viking, white, good working order, $100 ea. Tel. 527-2746 after 3 p.m. 43-1p

20 inch Snow Flite snowblower with 5 h.p. engine in excellent condition. Price $200. Tel. 613-347-7123. 43-3p

21" Zenith color TV in working order, $25. Tel. 525-0962. 43-1p

OVERLOCK for sale, very good condition, call after 6 p.m. or weekends, 613-525-3168.

PENTIUM notebook with 16 bit sound card, speakers, 16 meg of ram, 520 hard drive, 3.5 floppy drive, active color display, built-in trackball, 28.8 fax modem. Asking $3,500. Tel. 874-2657. 43-1p

NEW garden shed with vinyl siding, 8x10, dog house, 18 cu. ft. freezer, ceramic wall tiles 6x6. Tel. 874-2333. 43-3p

ATTENTION: Hunters – For rent or sale, good 8 ft. camper, fits 1/2 ton regular pick-up truck. Asking $650. Robert's Rental, 525-2807. 43-2p

LIKE new, large 23.1 cubic foot Kelvinator chest freezer capacity 800 lbs. food with operator's manual. Price $350. Tel. 525-1505, leave message. 43-2p

PICNIC table, new spruce lumber 6"x6" treated. Plywood. Ping-pong table. 5 single cords firewood. Sutton table saw. Tel. 1-613-678-3635. 43-1p

DOWNHILL skis, like new, 2 years old, complete package new $800, asking $350. Tel. 525-2611. 43-1p

SOUTH Bend lathe 9"x18", $1,300. Emco Maximat 10"x30" lathe, Austrian made, chucks milling head, $2,800. Call Mike 931-2778 after 6 p.m.

BROWN corduroy sofa bed and matching recliner and a maple double bed for sale, very good condition. Tel. 525-2044. 43-1p

FOR SALE
9 Used Wood Stoves and Inserts
1 Used Propane (DRV) Stove SOLD
2 Demo Pellet Stoves and Inserts
2 Demo Gas Fireplace/Stove
Come see them at
SUNWORKS
in Hawkesbury at corner of Hwy 34 and Hwy 17.
(613) 632-0456 35-tf

Since 1972
WHITE PINE LUMBER
MOULDING • FLOORING • PINE • CEDAR
Panelling • Veranda Posts • Gingerbread • Board & Batton Spindles & Railings Solid Pine Doors Screen Doors
MARK RICKERD
613-874-2290
R.R.1 GLEN ROBERTSON, ON K0B 1H0
POWER DAM ROAD

CompuPartner
Pentium 120 Multimedia
- Intel Pentium 120 MHZ
- IntelEndeavor MB
- 512k PIPELINE BURST CACHE
- 16 MB Ram EDO
- Panasonic 3.5" 1.44 MB Floppy Drive
- High Speed IDE 1.7 GB Hard Drive
- PCI ATI Mach64 SVGA w/2MB DRAM
- Mini Tower Case
- Heavy duty power supply CSA certified
- Sound Blaster 16
- 8x Speed CD-ROM Drive
- Microsoft Mouse
- Keyboard Windows 95
- Amplified Speakers 60 Watt
- Microsoft Windows 95 (CD Version)
- CD Software Package
- 14" SVGA Monitor .28 NI
- Assembled, Burn-in tested in Canada
- 2-year warranty and support
- Other options available

$2,450.00
Other new and used systems available starting at $800.00
GLENNA L. VAN DRUNEN
19855 Dunvegan Rd.
Dunvegan, ON K0C 1J0
Tel: (613) 525-2574 43-1c

HOUSE KITS

#201, 26X36, 2 bedrooms	$15,495
#202, 26x42, 3 bedrooms	$17,395
#203, 26x42, 3 bedrooms	$19,595
#203A, 26x60, 3 bedrooms, garage	$23,860
#204, 26x42, 3 bedrooms	$20,045
#205, 26x50, 3 bedrooms	$21,070
#206, 28x60, 2 bedrooms, garage	$27,415
#207, 30x60, 3 bedrooms, garage	$29,260
#208, 32x58, 5 bedrooms, 2 floors garage	$43,895
#209, 24x30, garage kit.	$ 6,430
#210, 26x44, 2 bedrooms	$20,475
#211, 30x66, 2 bedrooms, garage	$25,860
#212A, 35x40-4", 2 bedrooms	$25,350

NOTE: 2x6 framing, 6" and 8" insulation, vinyl siding, windows and doors, etc.

For further information please call 11-tf
toll free 1-800-561-0618
or 1-514-264-5533
D.N. RACINE INC.
Athelstan, P.Q. J0S 1A0

Articles for Sale

HEAVY DUTY
WOODSTOVE
36" long x 20" wide
Opening for door is 15x15
Tel: 525-4377 or
525-3691 43-3c

Vehicles for Sale

1987 Ford Ranger, 2.9 fuel injection, 4-spd., auto., 5,3000 kms, like new, $4,200 o.b.o. Tel. 525-1321 after 6 p.m. 41-3p

FORD Ranger, 1987, 4x4, V-6. Contact Guy Depratto, 245 West Boundary Road, Alexandria, Ont. 41-3p

1985 Buick LeSabre Ltd. for sale, collector's edition, uflly loaded, cheap, very good condition. Tel. 613-933-4582. 43-2p

1983 Oldsmobile Cutlass Supreme, 4-door, V-6, air, new windshield, exhaust, brakes, needs little to certify. Asking $1,100 o.b.o. as is. Tel. 525-1026. 43-1p

1981 Oldsmobile Delta 88 Royale, recently safetied, asking $1,300, ready to be painted. Tel. 525-4300, ask for Bob, call after 4:30.

1980 Yamaha Excel V535cc snowmobile, $1,000 o.b.o. Tel. 525-5454, ask for Stephane. 43-1p

1990 Pontiac Sunbird LE, 4-door, auto., 152,000 km, safetied, $3,200, clean car. Call François, 525-2925. 43-2p

1992 Mercury Grand Marquis LS, V-8, 4-door, fully equipped, new brakes and muffler and locking gas tank, excellent condition, $14,000, 100,000 km. Tel. 613-525-4231 after 6 p.m. 43-2nc

1985 Olympic skidoo, $400, also 2 track Bombardier (Elite) $2,000. All in running condition. Tel. 527-1771 or 527-1304. 43-2p

DAN'S PICK OF THE WEEK
'94 GMC ext. cab 4x4 Z71
loaded, P.W., seats, 99,000 kms
$22,500

QUALITY PRE-OWNED VEHICLES

96 Polaris XLT (Ski-Doo), 2000 m., mint mint, mint.....$6,500
95 Plymouth Voyageur SE, loaded, auto, 2-dr, 77,000 km.....$15,995
94 GMC EXT. CAB 4x4 Z71, 96,000 km.....$23,500
94 Chrysler Intrepid, air, 55,000 km ..... SOLD $14,500
94 Ford Aerostar, 7 pass, air, 70,000 km.....$14,900
94 Mercury Topaz, air, auto, 52,000 km ..... SOLD $9,995
94 Dodge Dakota 4x4, X-tended cab, V-6, 85,000 km.....$12,500
93 Oldsmobile Cutlass Cierra,loaded, auto, V6, 85,000 km.....$12,500
93 Pontiac Grand Prix LE, auto, V6, loaded, 83,000 km.....$12,495
93 Nissan Sentra XE, 5-spd, air, 88,000 km.....$9,495
93 Pontiac Sunbird, 5 spd, air, 88,000 km..... SOLD $10,500
93 Grand Caravan, V6 loaded, 55,000 km..... SOLD $16,800
93 Acura Integra RS, 5 spd, 91,000 km ..... SOLD $11,500
92 GMC Extended Cab 2500, 5.7L, auto,air, 87,000 km.....$16,500
92 Chev Corsica, 4-dr, V6,auto,air, 115,000 km.....$7,995
92 Chev Beretta GT, auto, loaded, 73,387 km.....$11,200
92 Oldsmobile Cutlass Supreme, 4-dr, auto, V6, loaded, 66,000 km$11,995
92 Buick Skylark, 4-dr, auto, loaded, 104,000 km.....$9,995
91 Mercury Sable, fully loaded, 99,000 km.....$7,995
90 Pontiac Bonneville SSE, loaded, 138,000 km.....$9,995
90 Chev. Ext. Cab 1500, loaded,auto, 90,000 km.....$11,000
89 Toyota Camry LE, 4-dr, auto, loaded, p. roof, 140,000 km.....$9,495
89 Pontiac Sunbird, 2-dr, auto, 163,000 km.....$3,995
88 Toyota Corolla, 4-dr, 5-spd, 124,000 km.....$4,995
88 Chevrolet Corsica, 4-dr,auto, 4-cyl, one owner, 52,000 km.....$6,495
88 Olds Cutlass Supreme, loaded,auto, 140,000 km..... SOLD $5,995
88 Honda Civic DX, auto, 86,000 km.....$6,495
88 Mazda B2200, auto, 165,000 km.....$5,995
87 Ford Tempo, auto, 5 spd..... SOLD $2,500
86 Buick Regal, 2-dr,auto, loaded, 170,000 km.....$3,995


Dan Lauzon

FITZGERALD
MOTORS LTD.
125 Cornwall
Centre Rd.
Cornwall
932-4514 43-1c

Farm Machinery

ZETOR
Universal TRACTOR
Entreprise Sud-Ouest Enr.
437 Ste-Catherine
St. Polycarpe, Québec
J0P 1X0
Tel.: (514) 265-3755 (514) 370-7414 cell.
1-800-475-7972 (toll free no.)
•Service •Buy •Sell and Trade-in
1–Oliver 1365 loader
1–JD 410 loader/backhoe
1–JD 2140 loader JD 145
1–Case IH 495 4wd,cab
1–JD 2350 cab, air, 4wd loader 245
1–Kubota B5100, 4WD, blade front
1–JD 310C 4WD bckhoe, exten.
1–JD 4450 4wd, cab, air
1–Ford 5000
1–Zetor 8540 4wd, cab, air, loader 300H
1–Kubota B6200 hyd, 4wd, loader, mower
1–IH 434 loader, P.S.
1–Universal 1000 cab
1–JD 2140,cab
1–IH 633 cab, 4-wd, loader
1–JD 2950 cab, 4-wd, A/C
1–Ford 6600, cab
1–IH 414 diesel loader P.S.
1–JD 1830 cab, loader
3–IH 250, 275 loader
1–Belarus 250
1–MF 50 gas loader, PS
1–David Brown 885, new tire
1–David Brown 990 loader
1–White 700 4wd, loader
1–White 252 56 disc
1–JD 7000 planter, 8-row
1–Ford 4500 loader/backhoe
1–IH 624 Loader Allied
"We buy tractors and equipment in good or bad condition" 41-1c

Farm Machinery

WANTED: old John Deere 2 c tractor, running or not; also small children's pedal tractor. Tel. (613) 987-5248. 32-13p

CLEVELAND 4-furrow plough, variable width, like new. Roger Massie, St. Telesphore. Tel. 514-562-0461. 41-3p

FOUR gravity boxes and wagons, like new; gas wood splitter plus 3 pth wood splitter. Tel. 613-346-5568. 41-3c

TR-75 New Holland combine; 2 heads, 10 foot disk, 3-furrow plow, dual tires, 23.1-34, gravity box with Martin wagon, 15-foot grain drill, 1370 Case tractor, 1465 White tractor. Tel. 346-5594 or 346-2440. 41-4c

3x14 plow Kvernland spring reset $1,600; 10 foot disc $750. Tel. 528-4725. 41-3p

MASSEY Ferguson, quick attach heads, 3-row corn and 10 and 14 foot grain tables with pick up reels, also a Kools silo blower. Tel. 931-1263. 42-3p

NT'L tractor 2+2 model 3388 with 4 axle duals, 2,700 hrs., excellent condition. Tel. 613-347-2867. 42-2p

USED Ideal manure pump. Tel. 527-5426. 43-1p

TWO round Behlen corn cribs, also Farm King grain cleaner, has own electrical box and cable. George Crites, 527-5393. 43-3p

2 GRAIN storage bins aeration fans 14 inch, $250 each; 1 sliding door insulated; plywood inside and orange colored tin on outside, like new, 7-1/2 feet w x 7 ft. high comes with all hardware. Tel. (613) 347-2530. 43-tf

JOHN DEERE
ST-ONGE & PERREAULT INC.
VENDEUR JOHN-DEERE DEALER
SERVICE
1700 Ste-Catherine, St-Polycarpe, Qué.
NEW EXTENDED HOURS
Monday to Friday: 7 a.m. - 8 p.m.
Saturday: 8 a.m. - 4 p.m.
JD 9600 combine
1994, 290 hours,
like new

USED TRACTORS
–JD 4960 4X4, cab, duals, very nice unit
–JD 5500, w/540 loader, 1996
–JD 1830, good tractor
–JD 4050 4x4, cap, power shift
–JD 3255 4x4 cab, 1200 hrs., A-1 cond.
–JD 8300 4x4, 2-yrs old.
–JD 6400 4x4, w/640 loader, 1-yr. old
–Ford TW10 cab, 2-wd, extra clean

USED MACHINERY
–JD 7200 corn planter, 6-row
2–JD 8300 grain drills
–JD 1360 mower/cond.
–JD 1209 mower/cond.
–NH 492 mower/cond.
–NH 790 forage harvester w/hay pickup
–Case IH 575 manure spreader, hyd. end gate, 2nd beater
–JD 328 baler w/40 thrower
–JD7000 corn planters, 8 row
–NH 479 haybine
–NH forage box, very clean
–JD 327 baler w/30 thrower
–IH 425 baler
–IH 435 baler (like new)
–JD 1010 Cultivator, 28'

Emergency CALLS 24 hours a day
7 days a week
Parts and Service 1-800-363-5397
1-800-363-5397 43-1c

SUPER DISCOUNTS
ON USED
EQUIPMENT
We Need Your Trade-In

USED TRACTORS
1–Kubota 7200, cab, 4x4, loader
1–Universal model 1010
1–Ford 7610, 4x4, 170 hrs.
1–Ford 3910
1–Ford 4610
1–Versatile 276 w/loader
1–Case 2294, 4x4,cab
1–Fiat #100-90, 2 wd

USED MACHINERY
3–Used Sprayers
1–IH #80 snowblower
2–Allied snowblowers
1–JD 2600 4-furrow plow
1–JD 2600 5-furrow plow
1–IH 735 5-furrow plow
1–Gehl 312 spreader
2–MF 160 spreaders
1–IH 720 5-furrow plow
2–NH 488 haybines
1–NH 479 haybine
1–NH 489 haybine
1–NH 495 haybine
1–NH 499 haybine
1–NH 411 disc bine
1–JD 1209 mower/cond
1–JD 1219 mower/cond
1–Case IH 1190 mower/cond
1–NH 162 tedder
1–NH 56 rake
1–Ford 501 rake
1–NH 256 rake
1–NH 254 rake/tedders
1–Gehl 1470 round baler
1–IH 425 baler
1–Case IH 8520 baler
1–NH 280 baler
1–IH 430 baler
1–IH 435 baler
1–NH 310 baler
1–NI 551 baler
1–NH 320 baler with #70 thrower
1–NH 570 baler with #72 thrower
1–JD 336 baler and thrower
1–MF 124 baler with thrower
2–Allied stookers
1–JD 34 forage blower
1–JD 60 forage blower SOLD
2–NH 27 forage blower
1–NH 892 harvester
1–NH Super 717 harvester w/he SOLD
1–Badger 2600 harvester, 2 heads
1–NH 970 grain head (15 ft.)
1–MF 72 combine
1–A/C Model E combine
1–KEWANEE hay elevator, 51 ft.
1–Flex-i-coil post drive

FERNAND CAMPEAU
et Fils Inc.
NEW HOLLAND
After the sale. . .
It's the service that counts!
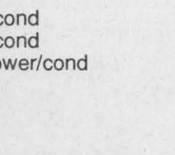
Open: Mon.-Fri. to 5:30 p.m.
Saturdays 8 to noon
Dalhousie Station
For Lancaster exchange.
(514) 269-2737
Elsewhere Call Toll Free
1-800-690-2737 43-1c

Farm Machinery

FORD 7000, 80 h.p., dual power remote; NI 2-row corn sheller; Athens 4-furrow disc plow. Tel. 525-2727 after 6 p.m. 43-1c

IH 720 plow, 4"x16", $2,500. Ralph Humphries. Tel. 347-2745. 43-2c

I BUY and SELL
USED FARM
EQUIPMENT
1–Ford 3000 w/loader
1–Massey 135, P.S.
1–Combine, bank repo.
CALL BERNIE ST. DENIS
525-4402 43-spk

TROTTIER
FARM EQUIPMENT LTD.
BONANZA SALE
1.9% FINANCING
APR.
for the month of October

NEW TRACTORS
FORD 1620, Turf
FORD 4630
FORD 8240 SOLD
FORD 5610-S

USED TRACTORS
1–Massey 270 SOLD
1–Belarus 825 w/loader
1–Ford 7000, 2wd, duals
2–Ford 8Ns
1–JD 1650
1–Oliver (55-60 hp approx.)
1–Ford 1520 on turf, 80 hrs like new

Good Supply Of
FORD NEW HOLLAND
PARTS and LUBRICANTS
ROAD SAFETY LIGHTS,

New Kongskilde Semi-mount Plows In Stock
NEW SPREADERS
NH Model 155 and 185
USED SPREADERS
NH 679
NH 352 grinder/mixer
NH 488 M/C
NH 254 rake/tedder
NI 509 mower-conditioner
Loaders and buckets in stock
Round Bale Grabber
1–NH 311 baler and thrower
1–JD 336 baler
3 pth wood splitter
3 pth, PTO circular bench saw
10 and 12 ton wagons
NORMAND DUMP TRAILERS, 1-1/2 and 8 ton capacity
Square bale racks 8' x 20'
H&S - 9'x18' bale racks
H & S forage boxes in stock
25' steel round bale racks
Gravity Boxes - 225, 280, extensions available
1–NI one row corn picker
1–NI two row corn picker

GOOD SUPPLY OF
Finishing mowers and brush cutters
New for '96
BUSH HOG Mulching/finishing mowers
No grass to pick up-IN STOCK NOW

NEW HAY EQUIPMENT
NH 570 baler
NH 488, 492 and 499 mower cond.
NH 634 round baler
NH 411 disc-bine
NH 163 hay tedders
NH 255 rake/tedders
H & S tedders and bi-fold rakes
NH 252 pivot-tongue rake hitch
Hay Tedders

TROTTIER FARM EQUIPMENT LTD.
Hwy 43, Alexandria
Tel. 525-3120
or 525-4009
NEW HOLLAND
FORD
NEW HOLLAND
FORD & NEW HOLLAND
Authorized Sales & Service
BUSINESS HOURS
8 a.m. to 5:30 p.m.Sat. 8 a.m. to 12 noon 43-1c

Pets for Sale

DOG grooming, all breeds, boarding for small dogs, in home environment. Pick up and delivery. Tel. 514-269-2470. 40-4p

4 BLONDE short-haired puppies in need of good homes. Mother was lab. Father ? Very affectionate. Tel. 525-2216. 43-2p

4 CUTE kittens to give away to a good home, all white. Tel. 525-1739. 43-2p

TWO eight-week old kittens to give away to good homes, both grey and white with a touch of red. Call Judy, 347-1124. 43-1p

Produce

FIREWOOD: Don't wait for the snow to fly, if you want your firewood dry! Hardwood $45, mixed $35, soft $25. Call 347-3178, 8 a.m. to 8 p.m. don't delay, ask for Ray today!. Yes, we deliver! 37-8p

BAGS of wood shavings for sale, good for composting or bedding. Tel. 525-4231, call after 6 p.m. 42-2nc

CEDAR posts for sale, limited quantity, reasonable prices. Tel. 347-3080. 43-tfc

MIXED hard wood for sale, $35/cord. Tel. 347-2309. 43-2p

DRY mixed hard wood, 15" to 17" for sale. Tel. 525-1028. 43-2p

WANTED: Hay, round bales. Tel. 874-2837. 43-1c

WILD GINSENG
We buy and pay good price
Tel: (514) 451-0835
after 6:00 p.m.
If no answer
please leave message 37-10p

BALED WOOD
SHAVINGS
and
SAWDUST
for bedding
Roy MacMaster 43-spk
Tel: 525-3396

Classifieds
Get Results!

Real Estate

FOR sale: 2-bedroom "Glengarry condominium", ground floor, quiet residential area, Tonia St. Asking $70,000. Inquire Gilberte Bellefeuille 525-2165 or Mrs. Laurette LeBlanc 525-1475.

43-3p

Real Estate

PERFECT hobby farm for sale. 100 acres fenced. 15 mins. north of Alexandria. Insulated barn, open-faced barn and double garage, 10 years old. Renovated 4-bedroom house has large pine addition. 2-1/2 baths. Everything is here for the good life. Tel. 1-613-678-3635.

43-2p

SAUVE
REAL ESTATE LTD.

ALL THESE PROPERTIES ARE MLS

39 MAIN ST. N. ALEXANDRIA, ONT. - 525-2940



DOUG ARKINSTALL
527-5435
Pager 525-1105

ALEXANDRIA AREA: Very appealing energy efficient 2+1 bedroom open concept home, featuring oak kitchen cabinets, hardwood floors, 2 baths, oil heat and hot water, attached garage, top quality throughout! $149,900.

CLOSE TO HWY 417: Excellent 3 bedroom century brick in park like setting, exposed log walls in kitchen, pine cupboards, beautifully decorated 26 acres $139,000. MAKE AN OFFER

DUNVEGAN: Maintenance-free exterior century home, new windows, original mouldings, oil heat, nice lot REDUCED TO $67,900. IMMEDIATE POSSESSION

JUST LISTED: 19 Robert St., Maxville, small 1 bedroom home, small lot, small price $25,000. IT MAY BE ALL YOU REALLY NEED.

JUST LISTED: Glen Robertson, 3-year old 2 bedroom raised bungalow, oil heat and hot water, detached garage, 24x30 good for many uses, 26 acres open land. $119,000.

MAXVILLE: Spacious 4 bedroom brick village home, nicely decorated, some hardwood floors, fireplace, century character. Asking $94,900. AVAILABLE NOW.

CLOSE TO ALEXANDRIA: Impressive late model 2 bedroom modular home on leased land. Better deal than a condo. $56,000

I HAVE SEVERAL GOOD PARCELS of land available in different areas.

COUNTRY BUNGALOW: 2 bedrooms, propane heat, drilled well, approved septic, well landscaped lot. $65,000.



GLEN ROY–HOT OFF THE PRESS $124,500. Early Century home, 4 bedrooms, barn, silo, shed, some bush, pasture. 186 ACRES. Call today. Won't last long.



GLEN ROBERTSON executive 3 bedroom home, huge garage (900 sq. ft.), on 2 acres. Must be seen. $145,500. For info and showing, call Liette Ricard



LIETTE RICARD
347-2793
Pager 525-1105

NEW ON THE MARKET–STE ANNE DE PRESCOTT (50 mins to Mtl.) Excellent construction! 3-bedroom brick bungalow, ceramic and parquet floors, garage (900 sq. ft.) rear veranda, 7.86 acres. Asking $119,900. For showing and info call Liette today.

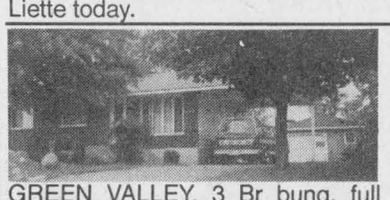

GREEN VALLEY, 3 Br bung. full basement, large carport also new garage-workshop. Call for viewing.



2 MILES EAST from Green Valley. Bungalow, 3 BR, hardwood floors, well landscaped 2 acres land.



IN ALEXANDRIA, 3 BR well renovated home. Carport, paved driveway, access to Lake.



GERMAIN GLAUDE
525-1536



IN ALEXANDRIA - Bishop St., renovated home in and out. Detached 1 car garage. Well priced at $69,900.

24 ACRE MINI FARM east from Alexandria, large bungalow, heavy duty electrical entrance. New 2 car garage.

PUMPKIN SMILING ON FRONT VERANDA... of this two storey brick home in Alexandria. 4 bedrooms, oil heating, hardwood floors. Asking $92,000.

QUIET STREET...LARGE CORNER LOT! 2 storey, 4 bedrooms, formal dining room, country kitchen, hardwood floors. A MUST SEE!

COZIEST LITTLE HOUSE IN TOWN! 3 bedrooms, 2 storey, on large lot, river ripples by, quiet neighborhood. $69,900.

WANT TO BUILD? 72 acres, close to town, river runs through, mostly bush. Asking $49,000.



MARGARET MOSHER
525-2453

LOCHIEL, CONC. 2 , 1 acre building lot, reasonably priced.

EXCELLENT HOBBY FARM, 87 acres, tile drained, beautiful home, all renovated with new addition on south end, good farm buildings with concrete floors for beef cattle. Paved yard, good fencing all around. You must see this one, near McCrimmon Corner. Excellent to commute to Ottawa or Montreal.



ERNIE SAUER
525-4131- Hub
525-2413 - res.
525-2940 - off.

Another 88 acres available nearby for $65,000. Call Ernie at (613) 525-2940/2413 or 4131. I'll be proud to show this farm!

LANCASTER TOWNSHIP, Dalhousie Mills, 25 acres at Quebec Border on County Rd. #23, asking $38,000, make an offer.

5-ACRE PARCEL on King's Road in Charlottenburgh Township, asking $18,000. Call me at the above telephone number.

Pay LOW INTEREST RATES 5.4% to 7%

Why Wait? Buy This Fall!

Maurice will help you locate your affordable property.

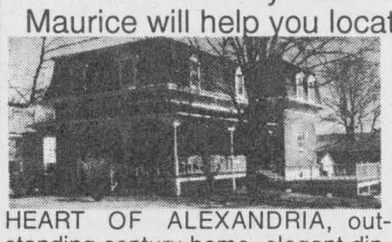

HEART OF ALEXANDRIA, outstanding century home, elegant dining and living rooms with fireplace, master bedroom with fireplace, new roof. Call Maurice. 931-2953.

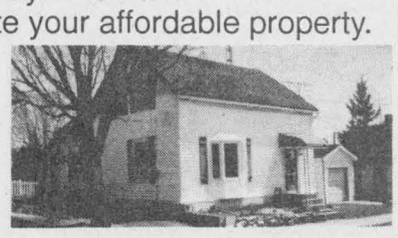

33 HARRISON ST.,ALEXANDRIA, only $69,800. Cute and modernized, move-in condition.



PRESTIGIOUS COUNTRY STYLE living on edge of Alexandria. Unique and top quality. Way below cost at $195,000. Call Maurice. 931-2953

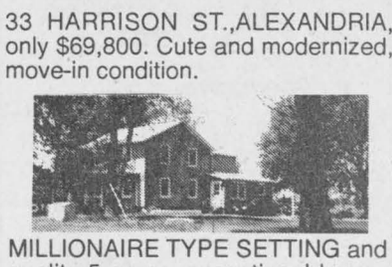

MILLIONAIRE TYPE SETTING and quality 5 acres, exceptional home, granary and sheds. Must be seen. Call Maurice 931-2953

For information on these and other listings, call me anytime.
MAURICE SAUVÉ - 931-2953
Call up to 11 p.m. any night
Cellular: 360-0015

WE DID IT AGAIN!
Maurice Sauve (55 yrs old) and
Denise Sauve (19 yrs old)
3-DAY INTERNATIONAL CANOE CLASSIQUE
La Tuque To Shawinigan

DAY 1 - 70 miles - 10 hrs, 55 mins
DAY 2 - 28 miles - 3 hrs, 49 mins
DAY 3 - 20 miles, 2 hrs, 46 mins.
Denise is the only girl under 20 to do it 3 times, in regulation time.



Real Estate

LANCASTER HEIGHTS

COUNTRY LOTS FOR SALE

Enjoyable living in the Heights
Come and see the sights...
You'll want to buy one!

$16,000 to $20,500



Mike Samson, Sales manager (613) 347-2476

5-spk

ROYAL LEPAGE
Aim Higher ™
301 Military Rd., Lancaster



Claire Secours-Rickerd
Assoc. Broker
Robert Rickerd
Sales Rep.
Bus: 347-1469
Res: 874-2392
"Working Two-Gether For You"



JUST LISTED – Tree sheltered Viceroy home. 3+2 BR efficient oak kitchen,formal dining room with patio doors to private rear deck. ONLY $114,900 MLS

DALKEITH AREA: Feature-loaded, well-constructed 3BR, hardwood floors, formal dining, main floor laundry, family room. $169,000 MLS

BRODIE RD. EXECUTIVE HOME – Over 3000 sq. ft. of well-designed living space. Very private back yard with large decks, inground pool. Barn, paddock. REDUCED TO $229,500 MLS

TREEHAVEN DRIVE, SUMMERSTOWN: Large lot with private mooring in your own backyard. 3000 sq. ft. home, 2 fireplaces, state-of-the-art kitchen. PRICE REDUCED TO $249,900 MLS

CORNWALL: City homes for your family ranging from $79,900 to $134,000.

CORNWALL: Country homes at $155,900 to $177,000.

CREG QUAY: Delightful retirement home. ONLY $120,000 MLS

FOR SALE or RENT: 2+1 bedroom bungalow in Glen Norman. Ready to move in. $84,900.

FOR SALE or RENT: 1+1 bedroom bungalow on Dornie Rd. 6 acres, pond, trails. Immediate possession. $69,900.

ALEXANDRIA AREA: Eigg Road. Duplex, great investment. Act now! Take advanatge of the low interest rates. Live in one unit and the income from the other unit will help pay your mortgage. $69,900.

M. JEAN
CAMERON
REAL ESTATE LIMITED

LANCASTER OFFICE – 347-2215

DIANE CHRETIEN 347-3726 | AMY WARD 347-2858 | DENISE KAINBERGER 347-2904 | JACKIE SMITH 347-1770 | ANDY MENARD 347-2522

OPEN HOUSES
SUNDAY, OCT. 27



12 Noon to 2 p.m.
55 St. George St. E., Alexandria
A restorer's dream! This 4-bedroom home is habitable now, but could be a beauty. Come and see for yourself. Estate Sale. Asking $98,900 MLS



2:15 - 4 p.m.
18876 Kenyon Rd., Apple Hill area
Cosy 2 bedroom bungalow built in '94, oil heating, appliances. Priced below construction costs. $75,000 MLS. Located southeast of Apple Hill.

Hostess: Amy Ward, sales rep 347-2858

JUST LISTED: 3 acre evergreen covered, high building lot. Perfect for your new country home. Bainsville area. $23,500. MLS Call Amy for directions.

NEW LISTING in Apple Hill: Good private building lot in village, 2.7 acres for only $12,900. Call Jackie for details.

M. Jean **Cameron** Real Estate Ltd.

Serving the community for over 35 years

All Our Listings are M.L.S.

ALEXANDRIA OFFICE (613) 525-3039

MAVIS FLETCHER
Sales Rep.
874-2761

CENTURY HOME with charm and character, 5 bedrooms, large screened porch, 58 acres close to border. Call Mavis for a private showing. A-81

DO YOU NEED...a first home? An income of $326 per month to help with the mortgage? A workshop/garage? This property will answer all of those needs. With less than $4,000 down payment, you can buy this home for only $171 per month out of your own pocket! Call Mavis to find out more! A-86

INVESTMENT OPPORTUNITY! Buy now and let the tenant pay the expenses until you are ready to move in! With $5,000 down payment, your monthly payments can be as low as $186 per month! Call Mavis now for an appointment to see this 2 bedroom Condo - tomorrow may be too late!

ONLY 5 MINS FROM ALEXANDRIA - tasteful decorating and attractive landscaping invite you to move into this well-maintained raised bungalow with hardwood floors. Finished basement with 4th bedroom. Low heating costs! Asking $114,900 - try your offer! A-38



HUGH A. McDONALD
525-2844

BUNGALOW on large lot, Lochiel St. W., Alexandria. Many extras. A-12

RAISED BUNGALOW, insulated basement, great condition, 2 acre landscaped lot, must be sold. A-3

ATTACHED BUNGALOW, new development, Alexandria, finished basement. Priced to sell. A-23



BILL SHIELDS
Sales Rep.
346-0026

GREAT PROPERTY for Montreal commute. 3-BRs, large new addition, new roof, inground pool, 2 acres. Also the surrounding land of approx. 40 acres is available to add to this property.

LARGE BUNGALOW on a 3 acre lot on Chapel Rd. This home has everything. High finish, fireplace, loft, ensuite bath, finished basement, lots of decking.

GREAT 2-STOREY HOME in Alexandria. 3+1 bedrooms, hardwood floors throughout, 3 baths, attached garage.

4-BEDROOM FARM HOUSE near Dalkeith. Formal living room and dining room. Eat-in kitchen on 1 acre. private lot. $89,900

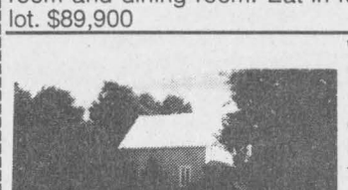



EWEN McLEOD
Sales Rep
525-2479

WHY PAY RENT? Purchase this 3-bedroom home on 5.6 acres, small barn/shed, home in move-in condition and have mortgage payments of $495.00 per month. Take advantage now. A-20

HOBBY FARM on 16 rolling acres along the Beaudette River close to PQ border. large country home with cut-stone fireplace, Circa 1857. A-27

COMMERCIAL PROPERTY for sale or rent from 500 sq. ft. to 10,000 sq. ft. in Alexandria. Call Sales Rep. Ewen McLeod 525-2479

Real Estate

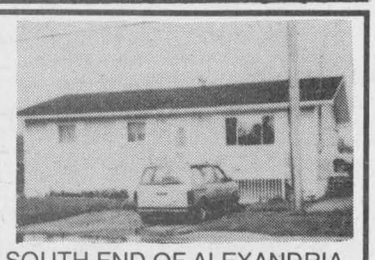

SOUTH END OF ALEXANDRIA
Recently built 3 bedroom bungalow

SOUTH END OF ALEXANDRIA
New semi-detached home with garage, fully finished basement.

LARGE COUNTRY LOT for sale.
Will consider trade

FINANCIAL ASSISTANCE AVAILABLE

TEL: 525-1397 43-tf

AFTER 6:00 P.M. - ASK FOR EDDY OETELAAR

For Sale/To Let

MODERN OFFICE SPACE FOR RENT
Central Air
Reasonable Rent
Come and see what we have to offer.
Call Gary Shepherd
525-1402

42-2p

Real Estate

ALEXANDRIA REALTY LTD.
REAL ESTATE BROKER
385 MAIN STREET SOUTH
Office (613) 525-4144

Jean Paul Claude, Broker
Cathy Claude, Sales Rep.
Office 525-4144
Home 525-3047



OPEN HOUSE
SATURDAY, OCT. 26, 1-3 p.m.

FEATURES NEW BUNGALOW
952 sq. ft., forced air gas heating, new well, new septic, lawn has been seeded, patio doors off dining area, over an acre lot. Come check this one out for yourself. $89,900 includes GST.

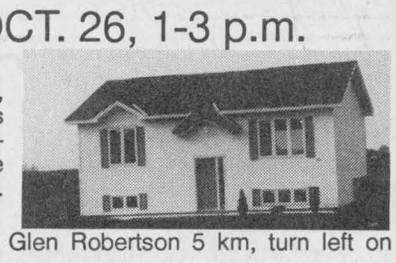

DIRECTIONS: Go east towards Glen Robertson 5 km, turn left on Massindale Road, on your left.



JUST LISTED!
3 bedrooms, main floor family room with pine walls, parquet floor, antique staircase, very well maintained house, detached workshop, 12'x16', priced to sell at $59,900. MLS



NEW LISTING
1300 sq. ft. 2 storey home, hardwood floors in dining room and living room, gas stove in living room, antique staircase, ceramic floors in entrance, 2 bathrooms, large insulated garage-workshop. Triple paved driveway, professionally landscaped lot 50'x219'. $79,500 MLS

NEW LISTING: Turnkey operation, restaurant with 1900 sq. ft., attached living quarters plus 3 rental units to pay off mortgage, ideally located. For further details call Cathy or Jean Paul today. MLS

R. Vaillancourt
REAL ESTATE - IMMEUBLES

TEL: 613-525-3419 • 405 Main St. S., Alexandria

"SERVING GLENGARRIANS FOR OVER 35 YEARS"



JUST LISTED – ALEXANDRIA town, north end, 1-1/2 storey, 3 bedroom home offering a special kitchen, dining room, living room, 2 baths, loft, full basement mostly all finished, built-in garage and much more. MLS PRICED TO SELL



CENTURY OLD COUNTRY tastefully renovated 4 bedroom home with lots and lots of extras including cherry kitchen cupboards, over 7 rolling acres, winding Delisle river, picturesque home site with lots of mature hardwood evergreen and fruit trees. MLS.

OWNER HAS RELOCATED AND IS LOOKING FOR YOUR OFFER. IMMEDIATE POSSESSION.



JUST LISTED – ALEXANDRIA town, ideally located at the south end - extra spacious 2 bedroom semi-detached home offering 2 baths, family room, living room, spacious kitchen and much more including a double lot with ample room for gardening, etc.

CALL TODAY. IDEAL RETIREMENT HOME. CLOSE TO SHOPPING, ETC.

FOR RENT FOR RENT FOR RENT FOR RENT
– EXCELLENT variety of Alexandria 1, 2, 3 bedroom apartments
– COUNTRY HOME, almost new 3 bedroom, gas heat
– EXECUTIVE 100 acre farm, barn, pool, 3,000 sq. ft. home

RE/MAX ®

Above the Crowd!

OPEN HOUSE
SUNDAY, 1-3 p.m.

21231 Conc. 6, North Lancaster

Take King's Rd. to N. Lancaster. Turn north on 2nd Line Road and left on Conc. 6.

$84,500

5.75 acres with a pond, horse barn with box stalls, loafing area, 2,200 sq. ft. bungalow, 4 bedrooms, sunroom, den or family room, open concept living room kitchen. Comes with mobile home!!

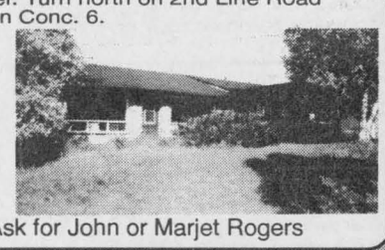

Call for details 938-8100. Ask for John or Marjet Rogers

NEW LISTING, St. Raphael's



$74,900

No renovations needed here. Move right in. Attractively finished two bedroom home, main floor laundry, pine kitchen, some hardwood floors, forced air oil heat. Village setting,. Why Rent?? Call the Rogers

Lancaster Village



$69,900

WOW!! A 4-bedroom family home with a huge eat-in kitchen plus formal dining, 1-1/2 bath, carport, forced air oil heat. With 5% Down, mortgage payments are only $434.95. Call John or Marjet. Don't waste any more time!!

For more information on any of these listings - Call the Rogers



MARJET and JOHN ROGERS
Associate Brokers
938-8100 or 347-3516 res



For Sale/To Let

DUPLEX, gas heat, separate gas and hydro metres, parking, new windows and doors, both apartments rented, mortgage available, Alexandria, $69,900. Tel. 347-3383. 29-tf

OFFICE space, Lancaster, Main Street store front, air conditioned, available immediately. Ideal for an accountant, lawyer, financial advisor, real estate, etc., $400 per month, all inclusive. For more info. call 525-4098. 29-tf

FOR sale or RENT: Duplex, Village of Finch, large lot, parking, appliances. Live in one, rent the other. Tel. 613-346-2120 for information. 41-4p

BUNGALOW house for sale in Alexandria, 4-bedroom; also, household items and appliances. Tel. 525-1508 call after 6 p.m. 41-3p

2-BEDROOM house in semi-rural area, available now. References required. Tel. 525-2969. 41-3p

3-BEDROOM 2-storey house, 2 bathrooms, Lancaster area, available immediately. Tel. 347-3749. 41-3p

HOBBY farm to rent, 15 acres, 2-bedroom house, small metal barn. Available Nov. 1 Tel. 347-3530. 42-2p

MOBILE home for sale, 2 bedrooms, plus 1 bedroom and workshop addition, rented property in Alexandria, terms available. Tel. 525-3571. 42-2p

3-BEDROOM brick home, finished basement, electric heat, rent $500/mo. + utilities, Hwy. #2, lot #22121 east of Curry Hill. Available Nov. 1. Tel. 613-347-2373. 42-2p

OUR CLASSIFIEDS GET RESULTS

For Sale/To Let

PRISTINE log home, new, 3 bedrooms, 2 baths, overlooking Laurentian mountain lake, 25 miles from Hawkesbury. Terms lease/purchase. Tel. (613) 525-3571. 42-2p

FOR sale or rent: 2-bedroom condominium, 22 Tonia St., very good condition. Available immediately, $73,900 or $540/mo. Rita Ravary, Remax-Carillon Realty. Tel. 613-632-6632. 43-tfc

3-BEDROOM house for rent, Alexandria area, $550, utilities extra, natural gas heating. Tel. 525-0942. 43-3p

HOUSE for rent: 2-bedroom, basement semi-finished, on the Glen Norman Road, senior couple preferable, electric heating, carpeted, $500 monthly, no utilities. Tel. 613-525-4279 or 514-270-1211. 43-2p

LANCASTER: 2-bedroom house for rent, $750 monthly, utilities included, available Nov. 15. Tel. 931-2813. 43-2p

HOUSE for rent: 4 bedrooms, 1 bathroom, big kitchen and yard, inground pool, patio and lots of parking, good residential area, close to school. Occupancy for Nov. 1/96. $800 per month, utilities included. If interested call 931-1188 (Sue) or 525-5098 (Janet). 43-1c

3-BEDROOM house for rent. Maxville area. Available immediately, first and last required, $485 + utilities. Tel. 527-3391. 43-1p

FOR sale or rent: 4-bedroom house, commercially zoned, garage 20x40, Fournier, $500 + utilities. Tel. 514-264-8268. 43-2p

WANTED: Aladdin oil lamps and parts. Tel. 514-453-8705 evenings. 43-4p

FOR rent: Spacious country bungalow with new high efficiency oil furnace. References, $600/month plus utilities. Tel. 525-2473. 43-3p

Room/Board

ROOM for rent with kitchen privileges on residential street in Alexandria, $60 weekly. Tel. 347-2745. 43-2c

Garden Centres

Landscape Evergreens
Your Choice - Dig Your Own
$11 - $18 incl. taxes
Some $5 specials
931-2939
Glenlomin Farm
Corner of Glen Rd. and Cashion Side Rd.
Bette and Dale Miller 41-4c

Gauthier's Greenhouse Garden Centre
COMPLETE GARDEN CENTRE
We have a great supply of trees, shrubs, evergreens and perennials at
20% to 50% OFF
Gift Certificates Available
Fall Supplies Also In Stock
Ass't. Fall Bulbs are here!
RR #1, CURRY HILL
MasterCard 347-2237 VISA 43-1c

Marlin Orchards & Garden Centre
Fresh Picked APPLES
Trees, Shrubs, Evergreens, Perennials
20%OFF
Hwy 2, 2 km west of Summerstown Rd
VISA 931-1213 MasterCard
31-tf



Apples For Sale
Lobo, McIntosh, Empire, Cortland
Fresh Apple Juice
Fritz Muller
Ste. Justine Orchard
3311 - 4th Rang
Ste. Justine de Newton, Quebec
1 km west of Rte 325
Tel.: (514) 764-3440 41-tf



Help Wanted

Personals

BIRTH MOTHER, seeking adopted son born Sept. 12, 1972 in Cornwall General Hospital. Call 937-4280 43-2p

MERCI mon Dieu: Dites 9 "Je vous salue Marie" par jour durant 9 jours. Faites 3 souhaits: le premier concernant les affaires, les deux autres pour l'impossible. Vos souhaits se réaliseront même si vous n'y croyez pas. Merci mon Dieu, c'est incroyable mais vrai. Publication sur demande. CIP.D. 43-1p

ST. Jude Novena: May the Sacred Heart of Jesus be adored, glorified, loved and preserved throughout the world now and forever. Sacred Heart of Jesus pray for us. St. Jude, worker of miracles, pray for us. St. Jude, heart of the hopeless, pray for us. Say this prayer 9 times per day for 9 days and by the 8th day your prayer will be answered. It has never been known to fail. Publication must be promised. Thank you St. Jude. S.P. 43-1p

MAY the Sacred Heart of Jesus be praised, adored and glorified throughout the world forever and ever. Amen. Say this prayer 9 times a day for 9 days and your prayers will be answered with promise to publish with thanks. (This prayer is powerful.) E. M. 43-1p

Work Wanted

WILL babysit children in my home. Tel. 525-1255. 42-2p

SANDY'S daycare: Experienced, in-town, non-smoking care giver has immediate openings. There is plenty of outdoor play, creative activities, nutritious meals and plenty of T.L.C. References available. Tel. 525-2535. 43-2p

WOULD like to do house cleaning at very good rates, Price $8 an hour. Call Manon, 525-2470.

Help Wanted

MONEY SHOULD NOT BE SENT TO ANY COMPANY OFFERING EMPLOYMENT. LEGITIMATE COMPANIES DO NOT CHARGE POTENTIAL EMPLOYEES FOR A JOB. IF YOU FIND AN ADVERTISER IN THESE COLUMNS REQUESTING SUCH A PAYMENT, PLEASE CALL 525-2020 AND LET US KNOW IMMEDIATELY.

TO start immediately – 2 construction laborers for approximately one month. Tel. 527-3009 between 7 p.m. and 9 p.m. 43-1p

FULL time position position for an experienced person on a dairy farm, barn and field work, in Lancaster area, housing available nearby. Tel. 347-7437 evenings. 43-2c

POSITIONS AVAILABLE
Naomi's Family Resource Centre
2 Casual/Relief Counsellors
REQUIREMENTS: Diploma or degree in social/human sciences field plus 2 years related experience, or equivalent. Knowledge of women's issues, especially violence against women. Excellent feminist counselling skills. Willingness to work weekends, shifts and statutory holidays a must.
Send resume no later than November 1, 1996, to:
Judith Running,
Executive Director
Naomi's Family Resource Centre
P.O. Box 849
Winchester, Ontario K0C 2K0
Fax; (613) 774-0620 43-1c



Witch is your best means of Selling or Buying?
THE CLASSIFIEDS
The Glengarry News

Services

LAWN furniture, garden trellis, custom wood signs, wood crafts, finished or unfinished. Bring in your patterns, big or small. We'll cut them out for you. Tel. 525-1120 – Eric. 31-tf

ALEXANDRIA Mini-Storage: For all your storage needs; furniture, cars, boats, businesses. Starting as low as $25 per month. Call Alain Giroux, 525-5102 (res.) or 525-2128 (work). 41-tf

SHOCK to the System D.J. Mobile Disco for any occasion. Call Stephanie Gauthier, 874-2880. 43-1p

CATTLE clipping. Excellent rates. Call Dwayne or Leanne. Tel. 938-3105. 43-3p

GENERAL MOVING and TRANSPORTING GOODS
Local / Long
Call Jim
(613) 525-0536
Pager (514) 851-4276 43-1p

SEE THE EXPERTS AT



GREEN VALLEY
525-2704 43-SPK

FOR SALE
QUALITY SCREENED TOPSOIL
MIXED WITH COMPOST
U Pick Up or We Deliver - Dealers Welcome
THEO WILLEMS EXCAVATION LTD.
RR #2, St. Eugene, Ont. K0B 1P0
(613) 674-5526, Fax: 674-2712 19-tf



PETER KILPATRICK
Concert Piano Tuner - Technician
- Quality tuning and regulating
- Minor repairs to complete restorations
- Used pianos bought and sold
- Moving and dismantling • Appraisals

Over 25 years experience
Serving all of Eastern Ontario
New # - Tel: (613) 346-0460 28-tfc

MACSWEYN EXCAVATION SERVICE
For all your Excavation and Land Clearing Projects
Shovels, Bulldozers, Backhoes
Competitive Rates, Exceptional Results
WAYNE MACSWEYN
Bus: 938-9867 - Res. 525-0443
Cell: (613) 936-3104 43-3c

Services

SKYLARK
MOBILE DISCOTHEQUE
WEDDINGS, STAGS, PARTIES
Music for all Occasions
Tel: 525-5013
Jean Seguin 11-tf

Repairs and painting of barn roofs, house roofs and walls.
Also protective driveway coating.
Free Estimates
Danny Long
1 (613) 538-2212 15-tf

QUENNEVILLE EAVESTROUGHING
5" seamless aluminum eavestroughing
20-year guarantee
Will supply do-it-yourselfers
Free Estimate
Leo Quenneville
(613) 932-5863
Cel: 930-5292 43-4p

Apartments

2-BEDROOM apt. on Boundary Road East, Alexandria, private driveway, heating included, available Nov. 1. Tel. 525-4008. 43-3p

2-BEDROOM apt. for rent immediately. Call Rolland or Helene Paquette. Tel. 525-2517. 43-2p

DALKEITH village, 2-bedroom upstairs apartment, heated, hot water, available now, $350 per month. Tel. 1-514-367-5534. 43-2p

MAXVILLE, one bedroom, ground floor, excellent apartment for senior, electric heat, $400 per month. Also basement apartment, clean, carpeted, $275 per month. Tel. 527-1771 or 527-1304. 43-3p

3-BEDROOM apartment for rent. Tel. 525-3852. 43-2p

2+1 BEDROOM apt., Alexandria, main floor duplex, $380 + utilities. Call Barbara 347-2522 after 5 p.m., references required. 43-2c

BASEMENT apartment for rent, available immediately, 6th of Kenyon. Tel. 525-2691. 43-2p

2-BEDROOM apartment for rent, centrally located, Alexandria. Tel. 347-3752. 43-2c

IN Lancaster: Choice of 2 two-bedrooms, one second level, one main floor, move in before winter, available right now. Over 900 sq. ft. per unit. Only $439 monthly. Clean, quiet and comfortable neighborhood. Tel. 525-4321 days or 525-4487 nights. 43-2c

ALEXANDRIA, 1 bachelor and 2-bedroom apartment on MacDougall Ave., main floor bachelor on Bishop St., available immediately. Tel. 525-3694. 43-2p

CENTRALLY located 2-bedroom, some stairs but worth the walk up. Only $350 monthly plus utilities, $500 all included. Fridge and stove incl. in this nice unit. Grab it now. Tel. 525-4321 office, 525-4487 residence. 43-2c

RECENTLY built spacious 2-bedroom apartment $539 mon. Renovated 2 bedroom apartment with fridge and stove $439 mon. 3 bedroom renovated apartment $529 mon. 1 bedroom fridge and stove $349 mon. Bachelor fridge and stove utilities included $429 mon. Tel. 525-5987. 43-1c

2-BEDROOM apt. for rent, Alexandria, completely renovated. Tel. 525-2452. 43-2p

SENIORS SPECIAL 1st floor renovated 2 bedroom apartment $439 mon. 1st floor renovated 1 bedroom apartment $369 mon. 1st floor renovated 3 bedroom apartment $529 mon. 1st floor bachelor apartment $339 mon. All apartments include free hook-up to antenna system. Tel. 525-5987. 43-1c

2-BEDROOM upstairs apartment, $400; 1 bedroom upstairs $325; 1 bedroom 1st floor apartment $390; utilities extra. Available immediately. Tel. 525-1955. 33-tfc

ONE and 2 and 3-bedroom apartments, fridge and stove, heating, hot water incl. washer/dryer, parking and renovated. Tel. 525-3311 or 874-2004, 525-2125. 36-tf

ALEXANDRIA: Available immediately, large upstairs 1 bedroom apt., Main St. location, washer/dryer hook-up and heated, $410 per month, first and last in advance. For further info. call 525-4098. 37-tf

LANCASTER: 2-bedroom apt., carpeted, fridge, stove, $395 plus utilities, 1st and last month required, available immediately. Tel. 347-3684. 41-5p

GROUND floor, large 2-bedroom apartment, w/d hook-ups, basement, centre town, available Nov. Tel. 525-2132. 40-tf

1-BEDROOM ground floor apt., available immediately. Tel. 525-3363. 40-4p

73 Main St. S., Alexandria, 2-bedroom semi, 2 baths, $650/mo. Utilities included. Available immediately. Tel. 613-592-1624. 41-tf

GREEN Valley, 1 bedroom apartment, heated and air conditioning, hot water, second storey, available immediately. Tel. 525-1040. 42-tf

LAKE view, 2-bedroom apartment, carpeted, TV antenna, W/D hook-up, parking. Tel. 525-2132. 42-tf

3-BEDROOM apartment for rent, upstairs, in Alexandria, available Nov. 1/96, $400 plus utilities. References required. Tel. 347-2837. 42-2p

1-BEDROOM basement apartment for rent, available Nov. 1/96, $425/mo., utilities included. Tel. 525-1280. 42-2p

75 Main St., South, Alexandria, lower 1 bedroom apt., $475/mo., all utilities included Available Dec. 1. Tel. 613-592-1624. 42-tf

1-BEDROOM apt., available immediately, $270/mo. + utilities. 2-bedroom apt., 2nd floor, stove and fridge supplied, $325/mo. + utilities. Available Dec. 1. Tel. 525-3427. 43-2p

3-BEDROOM apartment, 1,800 sq. ft., lots of parking, big yard, patio, 1 mi. south of Green Valley with or without utilities, grass cut, snow removed and garbage paid for, available Nov. 1. Tel. 347-2889 after 6 p.m. 43-tf

FOR rent: Apartment at Dalkeith, 4-1/2 rooms, oil heated, $425 negotiable, shop 1200', available Nov. 1. Ask for Jean Yves, Tel. 525-1835. 43-1p

LANCASTER: 2-bedroom apt., $650 monthly, utilities paid, available Nov. 1. tel. 931-2813. 43-2p

Apartments

2 and 3 BEDROOM apartment, fridge and stove, heating, hot water incl., washer/dryer, parking and renovated. Tel. 525-3311 or 874-2004, 525-2125. 35-tf

2-bedroom apartment available immediately, gas heating. Tel. 525-1330 or 525-0996. 3-tf

FALL SPECIAL – Senior Citizens 10% discount. Alexandria – 1 and 2 bedroom apartments available in a beautifully renovated older building from $440/month, utilities extra. References and first and last month required. Tel. 525-5118. 16-tf

1-BEDROOM apartment, fridge and stove, available immediately. Tel. 525-1330. 25-tf

1-BEDROOM and 2-bedroom, for viewing call Levert's Mainway Taxi. Tel. 525-2338, c/o J. P. Levert. 29-tf

1-BEDROOM in Alexandria
All utilities included
Available immediately
$500/monthly
525-1782 43-tf

1-BEDROOM APARTMENT
Available Immediately
Retrofit Complete
Fire Safe
Utilities included
References required
LALONDE PRONTO
117 Main South
525-1424 43-tf

Business Opportunities

GREAT family business for sale. Rare offer: Serving construction equipment sector, 20 years of experience. No competition, computerized, $60,000 negotiable. Inventory extra, partial or complete. Confidential info. Fax 525-5043. 39-tf

Poultry/Livestock

PUREBRED Simmental bull, 3-1/2 years old for sale. Tel. 347-1429. 42-2c

PUREBRED belted Galloway bull, papers available for a fee. Call Peter, 347-1124. 42-2p

CHAROLAIS stocker, steer for freezer, rabbits 5 to 6 lbs. $1.50/lb. Tel. 874-2864. 43-4p

REGISTERED Holstein bull, 8 months, VG dam, B.C.A. 237, 259, 239. Audale Farms. Tel. 527-5426. 43-1p

FOR sale or trade 3-1/2 year old Red Angus bull, also mixed breed beef cows. Tel. 931-1068. 43-1p

HORSE for sale, reg. Quarter Horse, 3 yrs. old, 15.2 hands, Red Roan Green Broke. Tel. 931-2863. 43-1p

CROSS Limousin Hereford bulls and heifers for sale. Tel. 525-1521 after 5 p.m. 43-2c

I buy all kinds of horses also
"Meat Horses"
(613) 678-3120
Call Collect 43-26p

NEEDED
HOLSTEIN DAIRY COWS
Freshening in one month
Holstein heifers pregnant
6 to 8 months
Open heifers ready to breed
JASON MALONEY
St. Andrews
(613) 937-3338 40-15p

AGRICULTURAL EMPLOYMENT

The Agricultural Labour Exchange (Eastern Ontario) office, serving the needs of farmers and farm workers, is now open for business.
Give us a call if you are interested in an agricultural position

Telephone: (613) 258-2668
1-800-407-8886 or
Fax resumés to (613) 258-7789 42-2c

POSITIONS AVAILABLE
HOME SUPPORT WORKERS
LEVELS 2 and 3
Required for Alexandria and Lancaster Areas.
Preferably bilingual
Excellent interpersonal and communication skills
Please forward resume to:
Supervisor
Interim Healthcare
112 Second Street West
Cornwall,Ontario
K6J 1G5 43-1c

STORMONT, DUNDAS & GLENGARRY HIGHLANDERS
The Best Part-Time Job You Will Ever Have!!
Your local Canadian Armed Forces Reserve is recruiting men and women for part-time jobs.
You will work Tuesday and Thursday evenings from 7 - 10 and at least one weekend a month.
If you are interested come and visit us at 505-4th St. East, Cornwall or call 936-9124 Monday - Friday, 9-4 or Thursday evenings 7-9.
Ask to speak to Warrant Officer Boulerice. 43-1c

Attention All Former Reserve and Regular Force Members
We are looking for past reserve and regular force personnel who are interested in becoming paid, active members of the Stormont, Dundas and Glengarry Highlanders.
Normal parade nights are Tuesdays and Thursdays 1900 - 2200 hours and possibly one weekend per month.
If you are interested come and visit us at 505-4th Street, East, Cornwall or call 936-9124 Monday - Friday 0900 - 1600 or Thursday evenings. Ask to speak to Warrant Officer Boulerice.

CLASSIFIED MARKETPLACE

"Advertise Across Ontario or Across the Country"

BUSINESS OPPS.

GOVERNMENT FUNDS. Government assistance programs information available. For your new or existing business. Take advantage of the government grants and loans. Call 1-800-915-3615.

ATTENTION INCOME TAX PREPARERS. NOW is the time to open your own Income Tax Preparation business with U & R Tax Depot. With your knowledge and our proven systems and marketing expertise, you will be a formidable force in your Community. For a Full Franchise Package, contact: U & R Tax Depot. Telephone: 1-800-665-5144, Fax: 1-204-284-8954.

SURE COPY CENTRES - 75 stores - expanding to Ontario, low cost, low fees, training, financing. Call Eric/Harley 416-259-0824, 416-564-9816.

NEW TUITION-FREE PROGRAM: Start your own small or home-based business. Centennial College Centre of Entrepreneurship provides training and training allowance for youth 18-30. Learn from experts, apprentice in chosen business, start up in your community. Stew Herod (416)289-5314.

DO YOU HAVE A FLAIR FOR DECORATING? Decorating Den is now expanding. Home based, training, support, advertising, low investment. Franchise and career opportunities available 1-800-263-0242.

POT POURRI COFFEE & TEA. Join our over 100 store group in our new combination store. Half specialty coffee cafe and half housewares and kitchenwares is the basis for the business. Cost is between $130,000 and $160,000. 416-661-9916. Mark Geenen, Michael Mayerson.

CAREER TRAINING

LEARN AUCTIONEERING at the Southwestern School of Auctioneering. Next class November 16-22/96. Contact: Southwestern Ontario School of Auctioneering, R.R. #5, Woodstock, Ontario N4S 7V9 (519)537-2115.

AN EXCELLENT WAY to save money. Since 1975 students have been saving money with an INCOME TAX PREPARATION COURSE from U & R TAX SCHOOLS. Study at home in your spare time. For FREE BROCHURE, call: 1-800-665-5144, U & R Tax Schools.

EDUCATIONAL OPPS.

BE A SUCCESSFUL WRITER... with our great home-study course. Call today for your FREE BOOK. 1-800-267-1829. The Writing School, 38 McArthur Avenue, Suite 2684, Ottawa,ON, K1L 6R2.

COUNSELLOR TRAINING Institute of Canada offers correspondence courses for the Diploma in Counselling Practise beginning this month. For a brochure phone Toll-free 1-800-665-7044.

SALES HELP WANTED

$ATTENTION STUDENTS$ Make a lot of money selling chocolate bars. New products available. Nothing to pay in advance. Fast delivery 1-800-383-3589.

INVESTMENTS

ARE YOU PAYING OVER 40% TAXES on your yearly income? Join our partnership program and save those taxes! Minimum investment $10,000.00 Free details, Principals only. Call 1-800-804-6662.

MEDICAL

20/20 WITHOUT GLASSES! Safe, rapid, non-surgical, permanent restoration in 6 - 8 weeks. Airline pilot developed, doctor approved. Free information by mail: 406-961-5570, ext. 253; fax 406-961-5577. http./ /www.visionfreedom.com Satisfaction guaranteed.

PAY TELEPHONE SERV.

HEAVENLY PSYCHIC Answers. Spiritual consultation. Relationship, Career, Life. Only $2.99/min. 18+ 1-900-451-3783.

YOUR DAILY Horoscope. Answers to Love, Career, Money. Call 1-900-830-3000 and enter code. Aries-10, Taurus-15, Gemini-20, Cancer-25, Leo-30, Virgo-35, Libra-40, Scorpio-45, Sagittarius-50, Capricorn-55, Aquarius-60, Pisces-65. 99 cents per call. TT phone required. 18+yrs. For entertainment only. In Touch Merlia.

ADOPTION

ADOPTEES/BIRTH PARENTS/FAMILY MEMBERS, Canada Wide National Registry and search assistance 1-800-871-8477. Information line 1-800-871-8477. E-mail - ffcwnr@georgian.net

STEEL BUILDINGS

GRAIN STORAGE SPECIALS. S. Series Straightwall Building 25'W X 42'L $6877. Dome-Quonset Building 40'W X 64'L $9977. Buildings are complete with Endwalls and Big Doors. Call Future 1-800-668-8653 ext. 514.

ALL STEEL BUILDING SALE... Go Ontario Factory Direct. Many Sizes and Styles. Example: 30 x 40 now $5,998.00. 35 x 50 now $9,488.00. 40 x 60 now $11,444.00. Pioneer Steel 1-800-668-5422.

VACATION/TRAVEL

MT. PAKENHAM - EARLY SEASON DISCOUNTS on season passes and ski school extended to OPct. 31. Beautifully wrapped gift certificates. Perfect for Christmas, birthdays, etc. Starting at $29. Call 1-800-665-7105.

• It's Affordable • It's Fast • It's Easy • One Bill Does It All
• Northern Ontario $76 • Eastern Ontario $138
• Western Ontario $130 • Central Ontario $134 • All Ontario $384
• National Packages Available • Call this paper for details!

The Glengarry News
3 Main Street, P.O. Box 10, Alexandria, Ontario
Tel: 525-2020
Fax: 525-3824

Auctions/Notices

Auctions/Notices

TOWN OF ALEXANDRIA
BYLAW 3141

A BYLAW for the submitting to the vote of the electors.
The Council of the Corporation of the Town of Alexandria enacts as follows:

1. That the following question be submitted to the vote of the electors in a special election (referendum).
   Are you in favor of the operation of a government regulated casino in the Town of Alexandria.
2. That the Clerk be authorized to place notices for the electors as to the date, time and location of polling under the Municipal Elections Act.
3. All expenses incurred in conducting this referendum will be born by the proponent for the casino.
4. This bylaw is subject to the approval of the Ontario Municipal Board.

Read a first and second time in Open Council, this 26th day of August, 1996.

Leo Poirier - Clerk
Grant Crack - Mayor

Read a third and final time and enacted in Open Council, this 26th day of August, 1996.

Leo Poirier - Clerk
Grant Crack - Mayor

42-3c

The Corporation of the Township of Lancaster
FORM 7
Sale of Land by Public Tender

Municipal Tax Sales Act, 1984

TAKE NOTICE that tenders are invited for the purchase of the land(s) described below and will be received until 3:00 p.m. local time on November 14th, 1996 at North Lancaster,Ont. K0C 1Z0.
The tenders will then be opened in public on the same day at 3:30 p.m. in the Township Hall.
DESCRIPTION OF LAND(S)
Part of Lots 65, 66, 75 and 76, Plan 15, Village of Kirktown (South Lancaster) in the Township of Lancaster,County of Glengarry and being Part 1 on Reference Plan 14R-3597. This lot has a frontage of 70.94 feet, a depth of 129.12 feet (irregular) and a total area of 8,486 sq.ft.
MINIMUM TENDER AMOUNT (Set out the cancellation price as of the first day of advertising)
$10,031.55
FILE REFERENCE NO. 95-1
Tenders must be submitted in a sealed envelope marked "T.R. Tender".
Tenders must be submitted in the prescribed form and must be accompanied by a deposit in the form of a money order or of a bank draft or cheque certified by a bank, trust company or Province of Ontario Savings Office payable to the municipality (or board) and representing at least 20 per cent of the tender amount.
The municipality makes no representation regarding the title to or any other matters relating to the land to be sold. Responsibility for ascertaining these matters rests with the potential purchaser.
This sale is governed by the *Municipal Tax Sales Act, 1984*, being chapter 48 of the Statutes of Ontario 1984 and the Municipal Tax Sales Rules made under that Act. The successful purchaser will be required to pay the amount tendered plus accumulated taxes and the relevant land transfer tax.
For further information regarding this sale and a copy of the prescribed form of tender, contact:

M.J. Samson, Clerk-Treas.
The Corp. of the Township of Lancaster
21138 Conc. 5 Rd., North Lancaster,Ont.
K0C 1Z0
Tel: (613) 347-2476

42-4c

Notice to Creditors

IN THE ESTATE OF
JAMES EVERETT McGILL
DECEASED.

ALL PERSONS having claims against the estate of JAMES EVERETT McGILL, late of the Township of Lochiel, who died on February 21, 1996, are hereby notified to send particulars of the same to the undersigned on or before November 16, 1996, after which date the estate will be distributed, with regard only to the claims of which the undersigned shall have notice and the undersigned will not be liable to any person of whose claim they shall not then have notice.
DATED at Ottawa, Ontario, this 16th day of October, 1996.

Joanne Fraser, Executrix
c/o M. Anne Boudreau
KELLY, HOWARD, SANTINI
Barristers and Solicitors
900 - 200 Elgin Street
Ottawa, Ont. K2P 1L5
(613) 238-6321

42-3c

IN THE MATTER OF THE ESTATE OF THOMAS EDWARD GILLESPIE, LATE OF THE TOWNSHIP OF CHARLOTTENBURGH IN THE COUNTY OF GLENGARRY, RETIRED FARMER ,DECEASED.

TAKE NOTICE that all persons having claims against the estate of THOMAS EDWARD GILLESPIE, who died on or about the 7th day of July, 1996, are hereby required to send full particulars of their claims to the undersigned solicitors, on or before the 8th day of November, 1996, after which date the estate will be distributed, having regard only to the claims of which notice shall then have been received.
DATED at Alexandria, Ontario, this 8th day of October, 1996.

MACDONALD & AUBRY
Barrister & Solicitor
P.O. Box 1000
Alexandria, Ontario
K0C 1A0
Solicitor for the Administrator

42-3c

NOTICE TO CREDITORS
AND OTHERS, ESTATE OF
COLIN ROBERT HOWES

ALL PERSONS having claims against the estate of COLIN ROBERT HOWES, late of Mechanic Street, Maxville, Ontario, who died on May 3, 1996, are required to file proof of same on or before November 23, 1996, after which date the estate will be distributed with regard only to the claims of which the undersigned shall then have notice and the undersigned will not be liable to any person of whose claim he shall not then have notice.
DATED at Hawkesbury, Ontario, 17th day of October, 1996.

William Anderson, Executor
c/o Robert J. Smith
CHARBONNEAU SMITH
Barristers & Solicitors
300 Main Street West
Hawkesbury, Ontario
K6A 2H7

43-3c

Attention Crafters!!
Let our resident artist, Sue Brent, design your product card, business card, logo, etc. for your upcoming Craft Show, Consignments, New Shop or Advertisement. Our rates are low and we can have them printed for you, too!
For an appointment call
The Glengarry News
3 Main Street, Alexandria, Ont.
525-2020

Has Alcohol Become a Problem?
You are NOT alone!
ALCOHOLICS ANONYMOUS
CAN HELP
Call 938-1984

Lancaster & District Non-Profit Housing Inc.
REQUEST FOR TENDERS
SNOW REMOVAL

TENDERS will be received for snow removal from the driveway and parking lots for 1996-97.
Please state hourly rate or seasonal rate.
Closing date for TENDERS SNOW REMOVAL will be Nov. 1, 1996.
Lowest or any TENDERS not necessarily accepted.

LANCASTER & DISTRICT NON-PROFIT HOUSING INC.
14 Victoria St.
Lancaster, Ont.
K0C 1N0
347-3896

42-2c

NOTICE OF POLLS

Notice is hereby given to the Municipal Electors of the
TOWN OF ALEXANDRIA

WHEREAS the Ontario Municipal Board has approved holding a Special Election on the following question.
"Are you in favour of Town Council approving the operation of a government regulated casino in the Town of Alexandria."
THEREFORE, polls will be held upon the dates and at the times and places stated in this notice.

ADVANCE POLLS
Date: Saturday, October 26, 1996 at 10:00 a.m. to 8:00 p.m.
Place: Town Office
Date: Wednesday, October 30, 1996 a 10:00 a.m. to 8:00 p.m.
Place: Town Office

REGULAR POLLS
Date: Tuesday, November 5,1996
Locations:
Poll #1 - Former Co-Op Funeral Home (162 Main Street So.)
Poll #2 - Town Hall (90 Main St. So.)
Poll #3 - Former Agricultural Office (6 St. George St. E.)
Nursing Home, Palace, Villa Fatima and La Residence Maria Goretti, a Poll will be set up at the COMMUNITY NURSING HOME.
Time of Polls:
Regular Polls will be open from 10:00 a.m. to 8:00 p.m.

PROXY APPLICATIONS
A person who has been appointed a voting proxy may apply to the Clerk not later than 5 o'clock in the afternoon of polling day to receive a certificate to vote by proxy for the polling in which the person appointing the voting proxy is entitled to vote.
Given under my hand this 23rd day of October, 1996.

Léo Poirier, Returning Officer

43-1c

The Corporation of the Township of Lancaster
FORM 7
Sale of Land by Public Tender

Municipal Tax Sales Act, 1984

TAKE NOTICE that tenders are invited for the purchase of the land(s) described below and will be received until 3:00 p.m. local time on November 14th, 1996 at North Lancaster,Ont. K0C 1Z0.
The tenders will then be opened in public on the same day at 3:30 p.m. in the Township Hall.
DESCRIPTION OF LAND(S)
Part of Lot 4, Conc. 9 in the Township of Lancaster, County of Glengarry and containing approximately 0.46 acre.
It is to be noted that this property has no road frontage,public or otherwise and that the Municipality cannot guarantee access.
MINIMUM TENDER AMOUNT (Set out the cancellation price as of the first day of advertising)
$2,146.80
FILE REFERENCE NO. 95-2
Tenders must be submitted in a sealed envelope marked "T.R. Tender".
Tenders must be submitted in the prescribed form and must be accompanied by a deposit in the form of a money order or of a bank draft or cheque certified by a bank, trust company or Province of Ontario Savings Office payable to the municipality (or board) and representing at least 20 per cent of the tender amount.
The municipality makes no representation regarding the title to or any other matters relating to the land to be sold. Responsibility for ascertaining these matters rests with the potential purchaser.
This sale is governed by the *Municipal Tax Sales Act, 1984*, being chapter 48 of the Statutes of Ontario 1984 and the Municipal Tax Sales Rules made under that Act. The successful purchaser will be required to pay the amount tendered plus accumulated taxes and the relevant land transfer tax.
For further information regarding this sale and a copy of the prescribed form of tender, contact:

M.J. Samson, Clerk-Treas.
The Corp. of the Township of Lancaster
21138 Conc. 5 Rd., North Lancaster,Ont.
K0C 1Z0
Tel: (613) 347-2476

42-4c

TWO SIMMENTAL DISPERSALS
Bill and Ruth Gibson - Mack James and Family plus Production for Bennie and Barb Vance and Guest Versel and Annie Campbell
SATURDAY, NOV. 26 at 1:00 p.m.
HOBBS BROS. SALE PAVILLION
Dwyer Hill Rd., Ashton,Ont.
Sale Managers: Hobbs Bros. (613) 257-2537
Auctioneer: Stewart James (613) 445-3269
Sale Day: (613) 257-7583

43-1c

ANTIQUE AUCTION SALE
Mrs. Marcia Boyd, St. Mary's Centre, Williamstown, Ontario
SATURDAY, OCT. 26 at 10 a.m.

Walnut hall seat, Victorian settees; Victorian walnut needlepoint fireside bench; oak wash stands; 2 cherry dropleaf tables; Queen Ann dining table and 6 chairs; cherry coffee table with brass inlay; marble top lamp tables; marble top coffee table; glass front china cabinet; oak filing cabinet; Coates revolving spool holder; blanket boxes; 4 clock shelves; walnut wall clock; Burle bowl; coal oil lamps including 2 Gone With The Wind lamps; miniature lamps; bridge lamps; pr. of Cranberry colored dresser lamps; floor lamps; ink well, easel; pictures; frames; granite; crocks; hooked rug; ironstone; wicker baskets; dishes; glass; Royal Crown Derby tea set; shaving mirror with drawer; shaving mugs; mustache cups; wicker furniture; pr. 6 pt. diamond stud earrings; pages of Sunday comics from 1943 Toronto Star and Montreal Standard; collection of Staffordshire dogs; mirrors; primitive plant stand; trunks; Kirby vacuum cleaner and shampooer; utility trailer with 4' x 8' box; other misc. articles.
TERMS: Cash or acceptable cheque - CANTEEN

FLORA GRANT DUMOUCHEL AUCTION SERVICE
Ingleside, Ontario
537-2925

43-1c

Town of Alexandria
PUBLIC MEETING
concerning a
PROPOSED ZONING BYLAW AMENDMENT

TAKE NOTICE that the Council of the Corporation of the Town of Alexandria will hold a public meeting on Monday, November 25th, 1996 at 7:00 p.m. at the Town Hall to consider a proposed zoning bylaw amendment, under Section 34 of the Planning Act.
THE PROPOSED bylaw amendment will redesignate lands described as the south Part of Lot 61, Plan 5 (36 ft x 132 ft.), 105 Dominion Street South, in the Town of Alexandria, from residential first density, R1 to residential second density special exception, R2-4. The zoning would permit the current single residential unit to accommodate a second floor (one bedroom) apartment.
ANY PERSONS may attend the public meeting and/or make written or verbal representation either in support of or in opposition to the proposed amendment. If a person or a public body that requests a referral of a proposed decision in respect of the proposed zoning bylaw amendment to the Ontario Municipal Board does not make oral submissions at the public meeting, or make written submissions before the proposed zoning amendment is adopted, the Ministry of Municipal Affairs and Housing, as the approval authority, may refuse the request to refer all or part of its decision to the Ontario Municipal Board and the Ontario Municipal Board may dismiss all or part of the referral of the proposed decision. If you wish to be notified of the decision of the Minister, you must make a written request to the Town of Alexandria at the address indicated below.

ADDITIONAL INFORMATION relating to the proposed zoning amendment is available for inspection Monday to Friday, during regular office hours, at the Town Hall.
Mr. Leo Poirier - Clerk,
Mr. Terry Hart - Zoning Adm.
Town of Alexandria
Tel: (613) 525-1110
Fax: (613) 525-1649

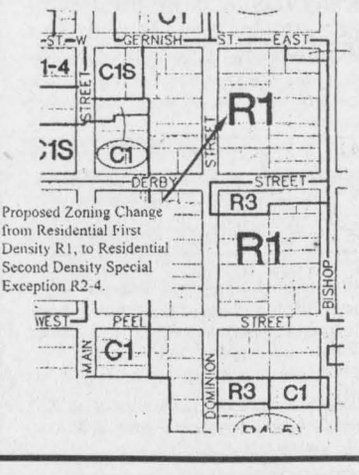

43-1c

LIVESTOCK AUCTION
Second Annual Bred Heifer Sale for Grant and Eleanor Werry Farms on
SUNDAY, OCTOBER 27 at 1 p.m. sharp
at Galetta Livestock Sales, Galetta, Ont.
150 HEAD CHAROLAIS, LIMOUSINE, SIMMENTAL and HEREFORD, X BRED HEIFERS consisting of

35 Heifers w/calves at foot, approx. 1-4 months old
50 Heifers bred 6-9 months,preg.checked
65 Heifers bred 3-5 months, preg. checked
2, 3-yr-old Limousine Bulls, quiet, proven breeders
The above heifers were all bought from good local farms in the Ottawa Valley and Western Quebec in the spring of '95, plus 35 heifers from Brooks, Alberta. They were all vaccinated with 9-way vaccine. All heifers were wintered on straight hay this past winter. All heifers carry the service of a Limousine Bull and will be preg. checked by Dr. Judith Senior, Kinburn, Ont.
This is an excellent selection of beef heifers with size quality and colour, plus all heifers have calved by themselves on pasture without help.
Great opportunity for someone to start up a beef herd.

FOR

GLENN MEADOWS FARM, Don and Doris Glenn and Family - 623-2432. Complete Herd Dispersal
SATURDAY, NOV. 9 at 1 p.m. sharp
FULL BLOOD, PERCENTAGE, BLONDES D'AQUINTAINE

Glenn Meadows Star 8D	Male	17-Mar-94	Royal Clover 62C	Female	10-May-93
CoCo 344 Claudia 078C	Female	01-Mar-93	Echo Pond Augustine 27B	Female	01-Aug-92
Nest Builder Candice 5C	Female	08-Feb-93	Highland Cottage Elsie 5E	Female	13-Apr-95
CD Georgia 2Y	Female	10-Jun-89	Crimson Delicia 50D	Female	17-Apr-94
Highland Cottage Eleanor 7E	Female	15-Apr-95	Highland Cottage Erica 15E	Female	03-May-95
MCM Miss Eze 11E	Female	21-Apr-95	Crimsons Miss Denise 51D	Female	05-May-94
MCM Miss Emily 10E	Female	30-Mar-95	Pateals Jody Third 29B	Female	12-Oct-92
Harmony Westward Bonnie 21B	Female	14-Feb-92	Royal Call Girl 9C	Female	09-Jan-93
CoCo 323 Cynthia 80C	Female	12-Feb-93	Royal Cutie 43C	Female	05-Apr-93
Glenn meadows Miss 3D	Female	16-May-94	Royal Carol Anne 37C	Female	03-Apr-93
Lake View Miss 6X	Female	18-Feb-88	Glenstor Patti 46Y	Female	25-Apr-89

COWS and HEIFERS WILL BE PREG. CHECKED
This is an outstanding sale worth your attention.
ALSO for Robert Campbell, Arnprior, 40 cows, Charolais, Limousine, Hereford Bred Cows, 3-5 year-old. Preg. checked. Bred to a purebred Limousine Bull which will also be sold. Also 10 Bred Heifers.
NO RESERVE ON EITHER SALE - MAKE SURE OF DATES
TERMS: Cash or cheque with proper I.D. - Lunch Available

ELLIS-WERRY AUCTION SERVICES
(613) 432-2245 - (613) 623-7206
Ernie Smith: (613) 623-3439 - Galetta Sales: (613) 623-9840
Owners, Auctioneers or Galetta Livestock Sales not responsible in case of theft or accident.

43-1c

UNITED COUNTIES OF STORMONT, DUNDAS and GLENGARRY
LAND DIVISION COMMITTEE
NOTICE OF APPLICATION FOR CONSENT

TAKE NOTICE that an Application for Consent to sever land has been received by the Land Division Committee, as indicated below, and notice is hereby given as required by Section 53(5)(a) of the Planning Act.
APPLICATION NO.: B-225/96
NAME OF OWNER: CANADIAN NATIONAL RAILWAY COMPANY
LOCATION OF SEVERANCE: Part of Lots 5 and 6, Concession 2, Township of Lochiel.
(see key map below)
PURPOSE OF SEVERANCE: To sever a portion of operating rail line.
The said land is not subject to an application under the Act for an official plan amendment, an amendment to a zoning bylaw or a minor variance.

Ruby Antle, Secretary-Treasurer

NOTES:
If a person or public body that files an appeal of a decision of the Land Division Committee in respect of the proposed consent does not make written submission to the Land Division Committee before it gives or refuses to give a provisional consent, the Ontario Municipal Board may dismiss the appeal.
If you wish to be notified of the decision of the Land Division Committee, in respect of the proposed consent, you MUST make a written request to the Land Division Committee.
Additional information regarding the application is available to the public for inspection at the office of the Secretary-Treasurer, at the above address.

43-1c

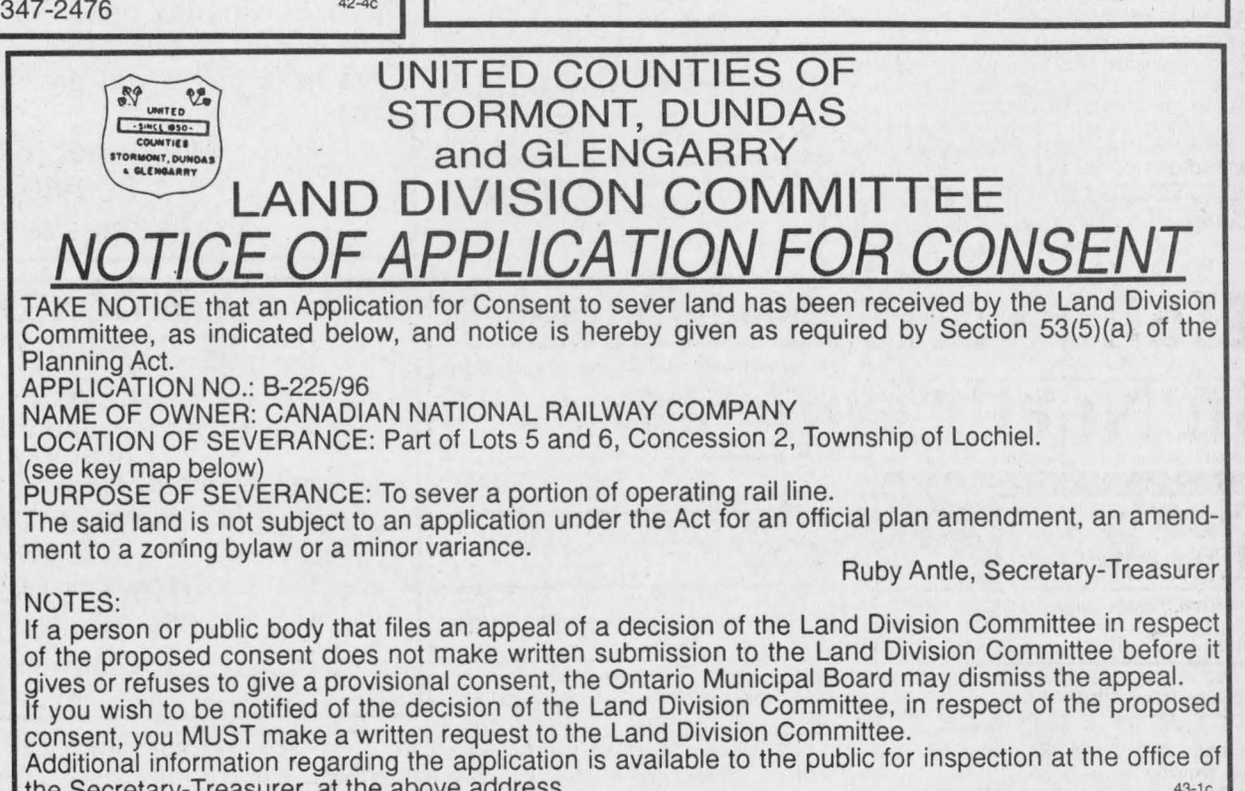

Maxville could be tartan capital



Maxville
by Gordon Winter
527-2888

Let's declare our village a capital. In Sunday's *Ottawa Citizen*, the headline "Canada's Other Capitals" caught my eye.

If Alexandria so wishes, Maxville could become the capital of North Glengarry but what I have in mind goes beyond politics.

Some of the present capitals named included Alfred with its French fries, Lanark County with its maple syrup, Marmora its sled dogs, Delhi its tobacco, Shedden the rhubarb, Ingersoll its cheese, Rougemont, Que. its apples and Matane, Que. its shrimp.

With our Glengarry Highland Games, the Glengarry School of Piping and Drumming, Gaelic classes, and much Scottish entertainment throughout the year, could we become the Canadian Capital of Scottish Entertainment, the Bagpipe Capital or the Tartan Capital? These are just suggestions but I think what we have to offer can easily match what the above capitals believe bring them their superiority.

* * *

This is coming out late but never the less sincere best wishes go to Edith Kiteley as she takes up residence in Cornwall after selling her fourth Conc. Roxborough home. Mrs. Kiteley has remained active with the Veterans' Club and her late husband, Morley, will be remembered for his contributions to the community as well.

We welcome Audrey McIntosh and her family to the village. The former Dan Vallee home has become their new home which is right next door to the home of Audrey's brother, Gary MacQueen.

* * *

Occasionally we see skunks while out walking. However, it was a bit of a shock to see 40 of them on Dawna Miller's lawn one evening. It was a short fright when the skunks turned out to be cardboard but they did present a question which I will not dare answer.

* * *

Andrew McIntosh, oldest son of Ross and Susan at age 23 of British Columbia is hitch hiking across Canada. He had a stop-over in Manitoba with his Uncle Bruce McIntosh. And then visited with his paternal grandparents, Ruth and Gordon at St. Elmo. Andrew is taking some university courses by correspondence so is presently staying in Cornwall with his other grandparents, Marion and Nick Harames and getting caught up with his assignments.

* * *

Dora and Werner Bill have returned from a holiday and motor tour of Alberta and British Columbia, after using air travel to save time in getting there. It was a well deserved rest for this busy couple who farm extensively and have a bed and breakfast enterprise on the side.

* * *

Best wishes and congratulations go to Terry (nee Findlay) and Glenn Beehler, Church Street, on the birth of their second child and first daughter.

* * *

Shirley MacRae Cutten, Dundas, accompanied by her sister Mary and husband, called on Ardis and Vernon Campbell on Monday.

* * *

On Oct. 13, in the United Church, the sacrament of baptism was celebrated with Melanie Louise Zueger, daughter of Beatrice and Peter of Crysler, the baby's maternal grandparents and Anna and Walter Zollinger of St. Isidore.

* * *

A post card dated Sept. 20 arrived last week to let me know, as well as their other friends, that Bruce and Isabel MacRae, Waterdown, and Melvin and Lorna Kippen, Hamilton, were in Moscow and enjoying a three-week adventure through Scandinavia, Russia, Poland and Germany. "School day history has come to life as we tour historic sights are marvel at centuries old architecture."

* * *

Visitors with Don, Beth, Rebecca and Gordon Williamson, Spring Street, over the Thanksgiving weekend were son Scott from Greece and friend Michelle Gauthier from Sudbury, daughter Jennifer from Queen's University with friends Tasniem Behra from Vancouver and Maya Patel from Calgary, Tom Williamson and Ron Walsh from Trenton, N.S., Shyldon Safruk from Ottawa and James Chapman from Glen Sandfield. Joining them for dinner on Sunday were son Ralph and Julie with Tyler, Justin and Nathan, Allair Road, Christena Chase-Maxwell, St. Elmo and Stuart Chase and George and Chris Chase from the village.

* * *

Our community has been saddened by the deaths of several. Eleanor Lafleur died in Ottawa on Oct. 9 after a lingering illness. She was the daughter of the late Mr. and Mrs. Henry McEwen and the last surviving member of her family, being predeceased by Bertha MacRae and brothers William, Ross, Albert and Arthur. One of Mrs. Lafleur's daughters, Linda Tannis is well known in the village as a visitor to the Manor and a contributor to the McEwen book which she and Bob Campbell co-authored. To Linda and her family and to her sister, Laura Harry, Charlottetown, P.E.I., go our condolences.

On Oct. 12, the Rev. Ed Gratton held three services in the Munro and Morris Funeral Home for three of his congregation. In the morning, the funeral service was held for Hilda MacRae, a Manor resident who was the daughter of the late Mr. and Mrs. Bob Scott of this place, the widow of Alex D. MacRae of Dyer and the mother of Duncan, Moose Creek, Myrle MacDonald Napanee, Dwayne, Williamstown and Elva (Mrs. Herb) Robinson, Brockville.

In the afternoon, the memorial service was held for Dorcas MacDougall who had died some days earlier. Family home for it were Doug and his daughter Nancy from Burlington, Rob from Moncton, N.B. and Heather and Wayne Ouellette with Steve and Lauren from Sarnia.

Later in the afternoon, another service was held for Beryl Clarke who had patiently endured her fatal illness and who left many friends in the village. To her three daughters and their families and to Mrs. Clarke's family members in England goes our sympathy.

Last Monday, a faithful servant of our village, Romeo Cuillerier died after being a Manor resident for a few years. In years gone by, he hauled milk for farmers, and later picked up the garbage. There wasn't anything Romeo wouldn't tackle in the way of work and to his 12 children and their families go our sympathy while at the same time we are remembering his siblings especially Armand and Alice Richer of the village.

Last Saturday, Irma Marshall died in a Cornwall nursing home. With her husband Myron who was the new station agent in 1943 and sons Winton and Carmen, this lady fit right into village life and was active as long as she was able. She was an elder and choir member in the United Church, a curling club member and was in charge of the meals at the Highland Games for many years. To Carmen in Cornwall and Winton in St. Catharines and their families, our condolences are sent.

* * *

The reason there was no Maxville column last week was the fact that we spent a pleasant Thanksgiving weekend with the Fishers and McKibbins and were joined by the Blairs form Tecumseh in London on Sunday. Apart from the family visits and the beautiful Fall colors, a highlight was a drive to Port Stanley and that area along Lake Erie where hawks were congregating. At one point, many birders with their binoculars and telescopes had congregated to observe all the different species flying over and probably waiting for the opportune air currents to assist them over the lake.

The rain on Monday was responsible for bringing finches into our niger seed feeder for the first time. The blue jays are visiting the sun flower feeder but I haven't seen anything eating the canary seed I mentioned earlier. We hope some species will use it because our caged canary can't live long enough to use up the bag of seed I have purchased.

Very encouraging reports have come in about blue birds being spotted in the McDonald's Grove area.

* * *

The Diners' Club at the Manor will feature a special Halloween event starting at 5 p.m. on Oct. 24. Costumes are encouraged, there will be entertainment after the meal and Julie should be phoned at 527-2170 ext. 228 today or Thursday morning to receive a spot.

A new venture under the S.O.S. program is a coffee club for men at 10 a.m. on Oct. 28. At that time a day and time will be set for future meetings of the club.

There is still time to register with Julie for line dancing starting on Nov. 7 from 10 to 11:30 a.m.

An intermediate class for tole painting will be offered early in November on Mondays from 9:30 a.m. to 12 noon. There is a maximum class size so do register early if you are really interested.

* * *

For the week of Oct. 7 the winners in the Lions Club Calendar draw were Chesley Skinner, Alexandria, Ronald Lauzon Cornwall, Lois Mitchell, Gatineau, Orville and Gail Hartrick, Stittsville and M. R. MacGregor, Maxville.

For the week of Oct. 14, the lucky winners were Stefan Kolbinger, Cornwall, John MacSweyn, Dalkeith, Dominique Lavigne, St. Isidore, Cameron MacGregor, Maxville and Scott Robertson, Maxville.

* * *

The 1st Maxville Scout Movement is looking for a mature individual who is able to volunteer his or her time to serve here as scout leader. Scouts meet in the public school on Mondays from 7 to 9 p.m. If you think you can help you are warmly encouraged to phone Dora O'Brien, who is the chairperson at 613-346-2166 (Monkland).

* * *

As has been its custom for years, the Maxville War Veterans' Club will be holding its Armestice Day service at the War Memorial on Nov. 10 at 2 p.m.

* * *

On Oct. 27 at the 11 a.m. service in St. Andrews Presbyterian Church, members of the WMS will be in charge. The guest speaker will be Diana Wadsworth, a long-time missionary in India. You are invited to attend the service and to remain afterwards to enjoy the refreshments which the ladies plan to serve.

* * *

The newsletter from the public school has taken a new and very interesting form entitled Maxville Report and written by Adriana Sabatini and Christyane Wall. In a soccer tournament for Grades 7 and 8, the members of both teams played hard and won some games but did not come out on top. The players were complimented for their sportsmanlike attitudes and for putting up with the rainy conditions.

Those with special mention were Curtis Hebert, Steve MacIntyre and Malcolm Chisholm along with Kristine Currier, Sarah MacIntosh, Tiffany MacLeod and Natalie Jackson.

The election for student council members resulted in the following slate: Head boy, Scot MacDermid; head girl, Natalie Jackson; secretary, Krissy Jack; treasurer, Paul Estermann and the representatives are as follows: Grade 6 Stephanie Morrow and Adrienne Jack, Grade 7/8 Dean Brown and Ken Allen, Grade 7 Jonathan Blair and Bodeene Amyot and Grade 8 Brandon O'Flaherty and Sarah MacIntosh.

* * *

On Oct. 16 at the Manor, Grant MacGillivray held his 17th "A Wee Bit of Scotch" concert for the residents and friends. P/M John MacKenzie was introduced as the most distinguished piper to come to Glengarry and opened the concert and played other times. Garry Matthews and Fiona Fraser were feature vocalists and the Maxville MacCulloch Dancers did well, as usual. Angus MacFarlane played the accordion and with regret, it was announced that he was leaving Apple Hill to return to his native Scotland. Resident Edna Rolland gave a humorous reading and Clara MacLeod was the evening's accompanist. Unfortunately her grandson Kenton McBean couldn't be present with his violin because of an injury that day.

We thank Mr. MacGillivray and all his talented helpers for staging this entertainment periodically.

* * *

At the Young-at-Heart Euchre on Oct. 14, the top-scoring ladies were Margaret Cadieux, Elizabeth Briere and Peggy Gates while the men earning prizes were Howard Eamon, John McMaster and Bill Johnston. The successful participants in the 50/50 draw were Arlene Munro, Norman MacLeod, Claire Flaro, Jessie Renwick (twice), Pauline Ryan, Vina Brown, Cecile Currier and Grace Doth. Mrs. Brown also won the door prize.

The next euchre will be on Oct. 28.

The 500 party produced the following prize winners. For the ladies they were Georgette Lavoie, Rita Seguin, and Tonie Oetelaar and for the men Hormidas St. John, John McMaster and Norman MacLeod. In the 50/50 draw, Mr. MacLeod, Mr. MacMaster and Vina Brown were successful and Lorna Chapman had her ticket drawn for the door prize. The next 500 party will be on Oct. 29 at 1:30 p.m. in the Anglican Church hall.

Halloween arrives in North Lancaster



North Lancaster
by Bernadette Campeau
347-2572

Our small community has a different look for a few weeks. Many houses and yards have been decorated for the coming Halloween celebration. We usually get around 100 trick-or-treaters for that evening.

* * *

Family and friends of Maurice and Jeannette Desautels got together last Saturday for a lovely party in honor of their 40th anniversary. A delicious supper was catered in for the occasion.

Yvan, their eldest son, "roasted" his parents recalling amusing occurrences of their long relationship.

Sylvie had prepared a very personal album with pictures of children and grandchildren showing many souvenirs from early childhood to present day happenings along with a letter from each child.

Maurice and Jeannette will be spending a weekend at Chanteclair, a gift from those attending.

* * *

Lucille Lajoie and Carmel Hollis were guests last week at the home of Paul and Cecile Campeau. They are Cecile's sisters from the United States – Lucille is from Syracuse and Carmel is from Virginia.

* * *

Happy birthday this week to Stephane (the fireman) Claude on Oct. 22. Best wishes.

* * *

Volleyball evenings have begun at the Ste. Therese school on Tuesday evenings from 8 p.m. to 10 p.m. New teams are made each week and everyone is welcome.

* * *

Thought: A friend is a present you give yourself.

CLAUDE DIGNARD

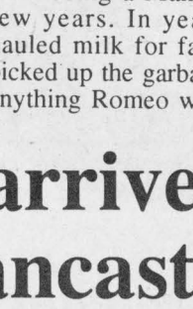

OPTICIAN
OPTICIEN
Eyeglass Prescription Specialist
Eyewear Fashion Boutique
OVER 25 YEARS EXPERIENCE
Expert Service
Satisfaction Guaranteed
Call for appointment
933-7674
123 Pitt St., Cornwall
(Ample Parking) 9-spk
HEARING AID CENTRE

HORSE AUCTION

HEMMINGFORD HORSE SALES, Hemmingford, Que.
SATURDAY, OCT. 26, 11:30 a.m. SHARP
New and used tack English and Western, buggies, sleighs and harness, horses and ponies.
Consignments welcome: 1-514-247-2113 43-1c

ANTIQUE ESTATE AUCTION SALE

of the late Jean Pitts, 28 Moulinette Road, Long Sault, Ontario
SATURDAY, NOV. 2 at 10 a.m.
Dining table, 6 chairs, buffet; chest of drawers; washstand; dressers; parlour table; misc.chairs; East Lake youth bed; child's humpback trunk; child's 4-drawer dresser; 1930 airplane table lamp; dropleaf table with rope legs; blanket box; small cupboard; pressed glass; ironstone dishes; flatware for 12 and case; collection of salt and peppers; china; place setting for 8; spoon collection; Roddy doll; toy bucksaw; needlepoint pictures depicting life in the lost village of Moulinette; brass bells; milk cans; good selection of yarn; Singer sewing machine; National portable organ; microwave; stove; fridge; freezer; other misc. articles.
TERMS: Cash or acceptable cheque - CANTEEN
ANTIQUES FROM THEIR HOME IN MOULINETTE
FLORA GRANT DUMOUCHEL AUCTION SERVICE
Ingleside, Ontario
537-2925 43-2c

NOTICE
TOWNSHIP OF KENYON
FREE DUMP DAY
SATURDAY, OCTOBER 26
9 a.m. - 4 p.m.
Apple Hill WDS - Concession 2
(1) load per property owner
Maximum 1/2 ton truck or trailer of equivalent size
Fee for construction waste - $50/load
Fee for car or light truck tires - $2/each
Fee for truck or tractor tires - $6/each
Fee for motorcycle and All Terrain Vehicles - $1/each
White metals - Freon to be removed and tagged
Kenyon Residents Only
Be prepared to provide proof of identity
For more information please contact:
Clerk - Johanna Levac (Annie)
527-2090 43-1c

The Corporation of the Township of Charlottenburgh

IN THE MATTER OF THE ONTARIO HERITAGE ACT, R.S.O. 1990, C.O. 18, as amended and in the matter of the premises at 18269 North Branch Road on Concession 8, Indian Lands, Part Lot 8, in the Township of Charlottenburgh, County of Glengarry, Province of Ontario.

NOTICE OF INTENTION TO DESIGNATE

TAKE NOTICE THAT the Council of the Township of Charlottenburgh intends to designate the house at the above address as a property of historical and architectural value and interest under Part IV of The Ontario Heritage Act, R.S.O. 1990, Chapter O. 18, as amended.

REASONS FOR PROPOSED DESIGNATION

A United Empire Loyalist family, Munro, has owned the property at 18269 North Branch Road, except for a short period of time, since approximately 1785. The house is a primary example of the architecture common among local farming properties in the last quarter of the nineteenth century.

Any person may, before October 28, 1996, send by registered mail or deliver to the Clerk of the Township of Charlottenburgh, notice of objection to the proposed designation together with a statement of the reasons for the objection and all relevant facts. When a Notice of Objection has been received, the Council of the Township of Charlottenburgh will refer the matter to the Conservation Review Board for a hearing and report.

Dated at the Township of Charlottenburgh this 18th day of October, 1996.

CHARLOTTENBURGH
LOCAL ARCHITECTURAL CONSERVATION ADVISORY COMMITTEE

CT
CHARLOTTENBURGH TOWNSHIP
P.O. BOX 40, 19687 WILLIAM ST., WILLIAMSTOWN, ONT. K0C 2J0 43-1c

AUCTION SALE

for Guy St-Marseille, 4650 ch. du Parc, 1/4 mi. north of the village of St-Eugene, Ont.
Saturday, Oct. 26 at 10:30 a.m.
TO BE SOLD at 2:00 p.m. by auction with *reserved bid:* BRICK HOUSE (built in 1996), 1378 sq. ft., 3 bedrooms,dining room, brick garage 24'x36'x10' high on 137'x400' wooded lot.
CONTRACTOR'S TOOLS: Large tool box; Makita 1/2"drill; Craftmaster band saw on bench; 2 Jonsered chainsaws, 621 and 2036 Turbo; B&D router; Fleker ceramic cutter (new); Delta 10" portable bench saw; oil base saw; door handle drill; drywall crutches; 1-1/2 hp air compressor, 3 gal.; 2 Hitachi air hammers (1 finishing); Makita 3/8" hammer drill; many drills and bits; Makita elec. jigsaw; Makita 4" grinder; DeWalt 10" radial saw; oil jack; Tapco Prof. alum. brake (10'6") with cut-off.
VEHICLES: TRUCK, BOAT AND TRAILERS: Ford F-250 power stroke truck 1995, 18,000 km, 4x4, auto. turbo diesel motor with fiberglass box (like new); Jeep C85, 6-cyl.; 14' Quick Silver bass boat; Mariner 30 hp injection motor (like new) on Express trailer; Minn Kota elec motor, 55 lbs, 4x4 (like new); with RV3600 marine battery; 6'x10' single axle cargo trailer, 6'x10' double axle trailer; Homelite 4800 watt generator (like new).
MISCELLANEOUS: Wood stove,Jiffy 30 ice drill (new); construction furnace; punch clock; alum. ladder and stepladder; adjustable ladder; fishing and hunting accessories; hockey equipment; alum. "Tree Stand" with ladder; large desk; dehumidifier; lumber (2x6); elec. and plumbing parts; screws and nails; 2000 T TV antenna (new); BBQ; 48" scaffold (7 sets); pump jack; alum. flat stock; adjustable posts; shingle brackets. Many other items of interest too numerous to mention.
REASON FOR SALE: Separation
NOTE: Sale will be held under cover. All tools in excellent condition. Not to be missed!
GILBERT LANTHIER (TI-ROUGE) BILINGUAL AUCTIONEER
Ste. Anne De Prescott, Ont.
Tel. and Fax: (613) 674-5479
Canteen • Everyone Is Welcome!
TI-ROUGE ENCAN G. LANTHIER AUCTION 43-1c

TOWN OF ALEXANDRIA

NOTICE OF ADOPTION OF A ZONING BYLAW

TAKE NOTICE that the Council of the Corporation of the Town of Alexandria adopted bylaw No. Z-50-96, on the 15th day of October, 1996 at the Town of Alexandria in accordance with Section 34 of the Planning Act.

AND TAKE NOTICE that any person may appeal to the Ontario Municipal Board in respect of the bylaw, filing with the Clerk of the Corporation of the Town of Alexandria, not later than November 12th, 1996 a notice of appeal setting out the objection(s) accompanied by the fee prescribed in Section 34(19) of the Planning Act and in Section 99(1) of the Ontario Municipal Board Act ($125.00) paid to the Ontario Minister of Finance. Only individuals, corporations and public bodies may appeal a Zoning Bylaw to the Ontario Municipal Board. A Notice of Appeal may not be filed by an unincorporated association or group, however, a notice of appeal may be filed in the name of an individual who is a member of the association or group.

THE LANDS in question is Part of Lot 38, Concession 1, in the Town of Alexandria. The zoning amendment will permit the owner of the currently vacant lands to develop the property for a professional office use.

ADDITIONAL INFORMATION relating to the Zoning Bylaw amendment is available for inspection, Monday to Friday, during normal business hours: (8:00 a.m. to 4:00 p.m.).
For more information
Leo Poirier - Clerk Adm.
Terry Hart - Mun. Planning Adm.
Town of Alexandria
P.O. Box 700
90 Main Street South
Alexandria, Ontario
K0C 1A0
October 16th, 1996
Tel: (613) 525-1110
Fax: (613) 525-1649

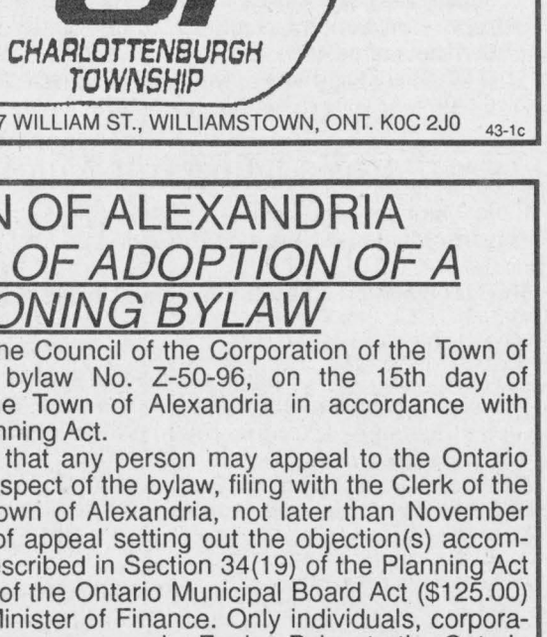

43-1c

Obituaries

Madeleine R. Wilson

Madeleine R. Wilson of Candiac passed away on Sept. 30, 1996 at the age of 66 years.

Wife of the late Stanley E. Wilson.

Mrs. Wilson was the daughter of Irene Fournier Ranger.

She is survived by her sisters-in-law Francoise Fournier and Vera Wheatly, her nephews and nieces Joanne Fournier (Ronald Desparois) Jacque Fournier, Michele Fournier and Andrée Fournier. She was a niece of Rollande Theoret of Alexandria.

The funeral took place in Brossard, Que. on Oct. 2.

Leo Joseph Bedard

Leo Bedard of RR2 Apple Hill passed away on Oct. 9, 1996 in Cornwall at the age of 76.

Mr. Bedard was the beloved husband of Therese Piette.

He was the son of the late Phillias Bedard and the late Victoria Roy.

He was the father of Georgette (Leo Leroux) of Monkland, Marie (Roger Lavigne) of Alexandria, Marguerite (Michel Dufour) of Apple Hill, Sylvette (Denis Ouimet) of Cornwall, Fernande (Jean-Paul St. Pierre) of Cornwall, Jeanne (Arne Pedersen) of Apple Hill, Leo (Nancy Robertson) of Apple Hill, and Monique (Noel DeRepentigny) of Apple Hill.

Mr. Bedard is survived by 20 grandchildren and eight great grandchildren and was predeceased by one granddaughter.

Brother of Blanche (Olivier St. Louis) of Maxville, Joseph Bedard (Irene) of Green Valley and Anna Goudie of Martintown.

He was predeceased by two brothers, Armand and Ernest.

Mass of Christian burial was held at St. Anthony's Roman Catholic Church, Apple Hill on Saturday, Oct. 12, 1996. Interment parish cemetery.

Pallbearers were Lionel Leroux, Ronald Leroux, Normand Lavigne, Phillippe Dufour, Paul St. Pierre and Leo Bedard.

Wallace M. MacDonald

Wallace MacDonald passed away suddenly on Aug. 23, 1996 at 55 years of age.

Mr. MacDonald was born and raised in Alexandria and was the husband of Bonnie (McDougall).

He is survived by children Kelly (Mike) Sonnel of Alexandria, Kathy (Jeff) Shago of Green Valley and Janice of Alexandria/Montreal.

He also leaves grandchildren Meghann, Lindsay, A. J. and Emma.

He was the brother of Claude (Nancy) of Cambridge and Norman (Connie) of Alexandria.

Mr. MacDonald was predeceased by his parents Duncan O. and Olive (McBain) and by his three brothers Lloyd, Angus and Duncan Jr.

Wally was employed at Nestle (Carnation) for almost 38 years. He was also a member of the Glengarry Hockey Association as a young man and later on the Glengarry Golf Club and Alexandria Curling Club.

The funeral service was held at the United Church on the Hill, Alexandria with Rev. Al Rose officiating.

Pallbearers were friends/co-workers, John Clingen, and Rejean Menard, nephew Tommy MacDonald, niece Leigh Morris, sister-in-law Sandra McCuaig and long-time riend Ronnie Kemp.

Mary Grace Rae

Mary Grace Rae of Raes Point, Glen Walter passed away at the Versa Care Centre on Friday, Oct. 11, 1996 at age 96 years.

Miss Grace was the daugther of the late Margaret Adams and the late Walter Rae.

She is survived by cousins.

Predeceased by brother Ralph and sister Hilda.

Rested at the Wilson Funeral Home, Cornwall with Mass of the Resurrection with Commendation and Farewell celebrated by Rev. Gerald Poirier in Precious Blood Roman Catholic Church, Glen Walter on Monday, Oct. 14. Rite of commital parish cemetery.

Rev. Sister Evelyn Quinn was the lecturer of the readings and the pallbearers were friends of the family.

Mary Catherine Mahoney

Mary Catherine (Kay) Mahoney passed away peacefully in hospital in Edmonton on Aug. 24, 1996, after a lengthy illness. She was born in 1919 at Cote St. Andrew, near St. Telesphore.

Mrs. Mahoney was the eldest daughter of Allan I. "Dan Allan" and his wife, Florence Christie MacDonald.

She is survived by her husband Joseph M. of Edmonton.

She is also survived by children Michael of Regina, Christopher of Calgary, Patricia of Vancouver, Joseph Jr. of Edmonton, Cathy of Edmonton, Elizabeth of Vancouver and Allen of Edmonton.

She is survived by 10 grandchildren.

She was the dear sister of Genevieve Sadler of Ottawa, Margaret, Roy and Elizabeth MacDonald of Montreal and predeceased by brothers Donald and Ian.

The funeral mass was held on Wednesday, Aug. 28 at St. Dominic Savio Church in Edmonton. Her husband and daugther Cathy Brake, accompanied her remains east and she was buried int he family plot at St. Telesphore on Sunday, Sept. 15. Many family members and friends attended the interment.

Mrs. Mahoney had lived in Montreal for nearly 27 years before moving to Edmonton in 1991 to be near her family.

Bella Margaret MacIntosh

Bella Margaret MacCrimmon of Maxville Manor passed away at the Glengarry Memorial Hospital, Alexandria on Sept. 30, 1996 in her 100th year.

She was predeceased by her husband, Donald Hugh MacIntosh of Dunvegan.

Born at MacCrimmon's Corner, July 2, 1897, she was the daughter of the late Allan D. MacCrimmon and the late Sara MacCuaig.

She was the dear mother of Mae (Clarence Moyer) Ottawa, Mora (Robert Cunning) Alexandria, Eileen (Allister Campbell) Dunvegan and Weldon (Doris) Dunvegan.

Her sister Gretta Mobbs of Toronto and her brother Stanford (Bertie) MacCrimmon of Dunvegan also survive.

Mrs. MacIntosh is also survived by 19 grandchildren, 32 great grandchildren and two great great grandchildren.

She was predeceased by a son Allen (Mabel Ogden), daughter Marion MacGillivray (Rae) and a granddaughter Margaret (MacIntosh) Farrell and by sisters Sara Campbell, Harriet MacLeod and Jessie MacGillivray.

Bella was the oldest member of Kenyon Presbyterian Church and maintained an interest in all church and community activities until she became ill.

Her largely attended funeral was held from Munro and Morris Funeral Home, Maxville to Kenyon Church, Dunvegan on Oct. 3 and was conducted by the Rev. Jim McVeigh. Scott MacIntosh gave the eulogy. Interment took place in Kenyon Church cemetery.

Pallbearers were six grandsons, Carl and Steven MacIntosh, Allen Cunning, Brian Campbell, Keith MacGillivray and Graham Moyer.

Dick Robinson

Dick (Meldrick) Robinson of 11 Derby Street, Alexandria passed away suddenly after a brief illness at the Hotel Dieu Hospital, Cornwall on Monday, Sept. 23, 1996 at the age of 50 years.

Mr. Robinson was the beloved son of the late Blanche Bellefeuille and the late Donald Robinson.

He is survived by his grandmother, Mrs. Cassie Bellefeuille of RR5 Alexandria and his two sisters, Claudette (Bryan Sabourin) of Alexandria and Jean Piette of Conrwall and his two brothers, Clifford (Blondie) of Alexandria and Guy of Ottawa.

He is also survived by many nieces and nephews.

The funeral service was held form Munro and Morris Funeral Home to Sacred Heart Church, Alexandria for mass of Christian burial celebrated by Rev. Luc Bouchard. Interment was held in the family plot in the parish cemetery.

Pallbearers were Ricky Sabourin, Michel Bellefeuille, Lloyd Robinson, Richard Piette, Gerald Theoret and Rolland Bellefeuille.

Glen Robertson has new librarian

Glen Robertson
by Colette Sauvé
874-2076



Congratulations to Rita Chartrand who was appointed our new librarian in the Glen.

We wish her the best of luck and hope that she enjoys her new part-time job. The library is open on Tuesday from 6 to 8 p.m. and on Saturday from 10 to noon.

* * *

Our sincere sympathy to the family of Roberta Jodoin who died recently. She was the mother of Brian Jodoin of this parish.

* * *

Visiting with Annette Lyman last weekend was Susan and Andrea Kelly of Ottawa.

Annette Lyman accompanied by daughter, Diane and son-in-law John Seymour enjoyed a lovely one-week trip in Atlanta. They also passed through the Blue Ridge Mountains in Virginia.

The scenery was beautiful and the weather in the 80's. They visited many of the Olympic sites and the Centennial Park where a terrorist bomb went off.

Halloween dance

The Optimist Club of Zone 6 will be holding a Halloween dance at the social centre this coming Saturday, Oct. 26 at 8 p.m. Prizes will be drawn. For tickets, call Carol at 874-2613 or any Optimist member.

* * *

Very happy to report that Eileen Flood is back home from the hospital and recuperating very well.

Parish supper

Everyone is invited to our annual parish supper this coming Sunday, Oct. 27 from 4 to 7:30 p.m. in the church hall. Entry fee for adults is $8, children from 6 to 16 is $5 and under 6 is $2.

The men consists of turkey, stuffing, meatballs, potatoes, turnips, carrots, salads, hors-d'oeuvres, homemade pies and coffee and tea.

Take-outs will be available. Our harvest dinner is a time for the whole parish to be together to celebrate God's goodness to us and to share our harvest with family, neighbors and friends from far and near. Welcome to all!!

* * *

It was mentioned that Jim MacDonald turned 85 years old. A correction is in order because Mr. MacDonald celebrated his 95th birthday on Oct. 17. Best wishes to Marc Sauvé on Oct. 25, to Joy MacMillan on Oct. 28, from good friends in Visé, Belgium, to Patsy Blais and to my brother, Jean-Paul Ménard on Oct. 29.

Happy wedding anniversary to Fern and Lily Rozon on Oct. 28. From your friends in the Glen.

Have a super week.

Support line has new number

As of Oct. 18, a peer support line for gays and lesbians in Stormont, Dundas and Glengarry can be reached by dialing the new number, 932-9417. The new hours of operation will be Monday and Thursday from 8 to 10 p.m.

Statistics demonstrate that in the past six months of operation, calls of varying nature have been responded to by the volunteers of Gayline. There have been calls from adults experiencing depression, suicidal thoughts, estrangement from family and general need for support.

It is estimated that 10 to 20 per cent of the population is gay or lesbian, and that due to homophobic societal attitudes and institutions, many deal with harassment, violence and rejection in their lives.

THE MEMORY STONE
MARTEL & FILS SONS INC.
MONUMENTS
Gérard Bourré, Area Rep.
Gravures, Enseignes, Foyers et Comptoirs
Engraving, Signs, Fireplaces and Counter Tops
(613) 525-2511

RRSP/RRIF
7.40%
100% Govt. Guaranteed Stripped Bonds

BLAKE HAMBLETON, B.A., CIM, FCSI
Financial Advisor
MIDLAND WALWYN
BLUE CHIP THINKING™
938-7777
™ BLUE CHIP THINKING is a trademark of Midland Walwyn Capital Inc.
Member Canadian Investors Protection Fund
PEI Bond maturing Jan. 15, 2007, semi-annual yield 7.27%..Subject to change and availability.

Vankleek Hill Livestock Exchange Ltd

MARKET REPORT - OCT. 21, '96

GOOD CALVES: 50¢-$1.35
High Seller: $1.40
Richard Lauzon, Rigaud
GOOD BULLS UP TO $1.15
COWS: 33¢-44½¢
High Seller: 48¢
Josef Hagen, Green Valley
BEEF COWS: 37¢-47½¢
High Seller: 48½¢
Robert Pilon, Clarence Creek
BULLS: 47¢-53¢
High Seller: 55½¢
Vincent Gougeon, Hawkesbury
STOCKERS: 50¢-$1.02
High Sellers: $1.03½
Alain Labrosse, St. Andre Avellin
HOGS: 70¢-87½¢
High Seller: 88½¢
Claude Chartrand, Lachute
"CLUB BIG" members this week are:
Hay Bros., 1726 lbsx41c=S708
Reni Hardi, 1734 lbsx44½c=S772
Reni Hardi, 1770 lbsx51=S872
Dan McKay, 1634 lbsx41=S700
Robert Tolhurst, 1600 lbsx47½c=S760
Calves were stable this week. Cows were off slightly probably due to increased numbers in the Ontario Auction Markets. Usually the fall run will have a downward trend in cow prices. Good stockers sold for good prices. Pigs are still high.

GIVE A CHILD A FUTURE.
BE A BIG BROTHER OR
A BIG SISTER!
CALL 933-8035

Michel Menard D.D.
Denturist
Soon to celebrate 20 years in Business
- Immediate Appointments
- Dental Repair
- Complete Partial and Soft Plates at "Smiling" Prices
- Ontario Social Services accepted with authorization form

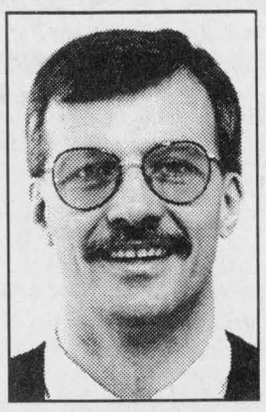

50 Ste Catherine, St. Polycarpe, Que. 15-tf
(514) 265-3332

Celebrate His Spirit

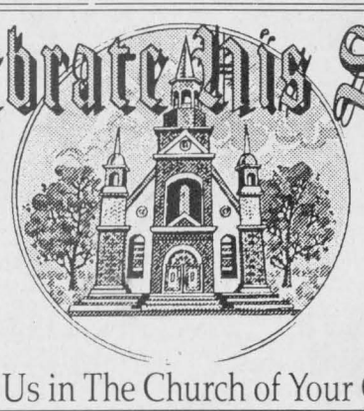

Join Us in The Church of Your Choice

The Anglican Church of Canada
ST. JOHN THE EVANGELIST, Lancaster, Ontario
(in Glengarry Provincial Park, off South Service Road)
- Holy Eucharist - SUNDAYS - 9:15 a.m.
Rector: The Rev. Dean Purdy 932-7071

Alexandria Alliance Church
SUNDAYS: 11:00 a.m. WORSHIP - SUNDAY SCHOOL FOR ALL AGES: 10:00 a.m.
19755 Marcoux Rd., 1 km south of Hwy 43, 4 km west of Alexandria
ALL ARE WELCOME
Pastor: Rev. George Fry - Church 525-0876

Alexandria United Church
SERVICES - 9:30 a.m. every Sunday
SUNDAY SCHOOL FOR ALL AGES
Revs. Allister Rose and Peter Praamsma Tel: 525-2858 - EVERYONE WELCOME

Centre Chretien de Glengarry
SERVICE D'ADORATION / WORSHIP SERVICE
10 a.m. Glengarry District High School
RENCONTRES-MAISON / HOME MEETINGS
Information: 525-0830
Pasteur / Pastor: François Labelle

LOCHIEL REFORMED PRESBYTERIAN CHURCH
LORD'S DAY SERVICE - 11:00 a.m. Call for evening service
BIBLE SCHOOL - 10:00 a.m.
WEDNESDAYS, 7:00 p.m - PRAYER and BIBLE STUDY
Tel: 874-2989

St. Andrew's Presbyterian Church
Church Street, South Lancaster, Ont.
SUNDAY SERVICES: 11 a.m. SUNDAY SCHOOL: 11:15 a.m.
Minister - Rev. Ian MacMillan

If you wish to announce your church services please call The Glengarry News at 525-2020

Little things mean a lot!
Don't give it away – sell it! Affordable person-to-person ads reach thousands of readers.
Cash in with great results in our classifieds.

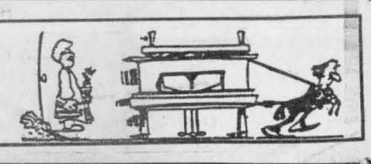

0%

Interest until September 1, 1997* on Magnum tractors. (Must purchase by October 31, 1996.)

Since their introduction a decade ago, Magnum™ tractors have set the standard for durability, comfort and reliability. The new Case IH 8900 Series Magnum tractors offer all these benefits, plus greater horsepower, improved overall performance and now, 0% financing. That's right. You pay no interest until September 1, 1997 when you purchase by October 31, 1996. This offer applies to the reliable, proven 7200 Series Magnum tractors as well as our powerful new 8900 Series Magnum tractors. But hurry. The 0% financing offer ends October 31, 1996.

*Subject to down payment and credit approval. Some restrictions may apply—see us for details.

You can count on us for high quality farming systems, genuine Case IH parts, superior service and flexible financing.

PRODUCT SUPPORT
COMMITTED TO EVERY PART™

Stop in today for more information.

Marleau Garage Ltd.
249 Main St., St. Bernardin, Ont.
Tel. 613-678-2033 Fax: 613-678-2923

© 1996 CASE CORPORATION
Case and IH are registered trademarks of Case Corporation.
CASE IH

Auld Lang Syne

ONE HUNDRED YEARS AGO
Friday, October 16, 1898

•The rails are laid to a point within two miles of Vankleek Hill, and railroaders of every description are crowding in.

•Work at the Waterworks dam is progressing favorably under the supervision of D. D. McDougall.

•We beg to congratulate Alex McIntosh of Dalkeith, upon having successfully passed his arts examinations in Queen's University, Kingston, and obtaining the degree of BA. Mr. McIntosh is a former pupil of the High School and was winner of the McLennan Scholarship in 1891.

•Last week Duncan Gray moved to his new residence on Kenyon Street. Mr. Gray is taking advantage of our water works system and his having connections made from Main to his house.

•Horse versus bicycle. An interesting race took place on Wednesday noon on Mechanic Street, Maxville, between D. Coleman's pacer, Black Cloud, and J. A. McDougall mounted on a Columbia wheel. The horse came out second best.

NINETY YEARS AGO
Friday, October 19, 1906

•Put it down–snow on October 12, 1906.

•On Wednesday morning our citizens were treated to a miniature strike when some twenty men employed on the construction of the granolithic walks, went off the works. They claimed the same pay for the nine-hour autumn days as for ten. After a few hours off, the strike was amicably settled by Contractor Borthwick.

•Two handsome paintings on view in G. H. Kemp's window, which are from the brush of J. J. Kemp, who is a most skillful artist, are being admired by our citizens.

•A meeting was held at Maxville on Friday last for the purpose of hearing the pros and cons of the separation question. Messrs. Hugh Munro, A L. Smith and Dr. Hope of Alexandria, spoke in favor of separation, while G. I. Gogo of Cornwall, opposed. Judging the feeling of the meeting, separation is out of the question in this section.

EIGHTY YEARS AGO
Friday, October 13, 1916

•Robert MacKay is moving into Maxville and will occupy John Grant's house.

•Last week, Captain J. A. Gillies of the 154th Bn., was notified that his brother, Lance Sgt. L. A. Gillies, was seriously wounded, being shot in the chest. Sgt. Gillies is in the 4th General Hospital, France.

•Clarence Ostrom, son of Mr. and Mrs. I. B. Ostrom, having enlisted some days ago with "C" Battery, Royal Canadian Horse Artillery, left yesterday morning for Kingston to join his corps.

•J. F. Shaver and W. K. Laflamme, 154th Battalion, have completed their course at the Infantry School, as have also the following, who were qualified as field officers: G. A. McNaughton, F. G. Robinson, W. J. Baker, J. E. Glasgow and J. A. Gillies, all of the 154th Bn.

•Archie McPhee left on Sunday for Toronto to continue his studies at the Dental College, while H. A. Gauthier left Tuesday for Queen's University, Kingston.

SEVENTY YEARS AGO
Friday, October 15, 1926

•Fifty years ago the new agriculturists of the Fort Garry community, now Winnipeg, were engaged in preparing the first shipment of wheat from Western Canada to Ontario.

•Senator W. L. McDougald, MD, was sworn in as president of the Montreal Harbor Commission at noon Tuesday.

•Donald MacPhail, who has received his Honor BA (Science) from Queen's University, has been appointed science teacher in Detroit.

SIXTY YEARS AGO
Friday, October 16, 1936

•Dalhousie Rangers won 12-8 at home Saturday night, but lost the Ontario Intermediate Lacrosse Championship to Brantford Native Sons by a 25-20 total on the round.

•Five sisters of Mrs. Tobin who had not been together for 25 years were reunited at the celebration of the golden wedding of Mr. and Mrs. Frank J. Tobin, Dominion Street, Sunday, October 11.

•Miss Margaret Morrow of Maxville, has gone to Kemptville to take up a course in Domestic Science.

•Tenders are being called for the new $225,000 sanatorium to be built on the Purcell farm east of Cornwall.

•George Hay of Lochiel, won the Royal Bank Trophy for best plowed land in stubble, boys under 18, at the big International Plowing Match, which attracted some 75,000 to the Cornwall area last week.

FIFTY YEARS AGO
Friday, October 18, 1946

•A busload of friends from Montreal, surprised Mr. and Mrs. Henry Major, North Lancaster, the night of October 12, on the occasion of their 40th wedding anniversary.

•Dr. J. Y. Baker of Dalhousie Mills, has purchased the home of Ernest Pommier, St. George Street, and will take possession immediately.

•Harold McDonald left Wednesday for Edmonton, where he will resume his position with the Macdonald Hotel.

•Carol Graham left Tuesday for Kemptville Agricultural School, where she will take a course in Domestic Science.

•Mr. and Mrs. Bernard McKinnon (nee Pauline Major) left Wednesday for Vancouver where they will reside.

•Miss Isabel McMillan left Monday to join the nursing staff of the Royal Victoria Hospital in Montreal.

FORTY YEARS AGO
Thursday, October 18, 1956

•John Sturkenboom, 10, of St. Raphael's, was fatally injured Monday, when he fell under the wheel of a tractor on which he was hitching a ride to school.

•Twin brothers, Glen and Kenneth MacIntosh, 2nd concession, Lancaster, are attending Queen's University under the regular Officer Training Plan.

•Field day champions at Char-Lan are: senior, James Woolf and Helen Grant; intermediate, Robert Pilon and Glenda MacDonell; junior, Michael Grimes and Iris McDonald; midget, Garry McArthur and Kay Cashion.

THIRTY YEARS AGO
Thursday, October 20, 1966

•Bishop Rosario Brodeur bishop of Alexandria for the past 25 years, has resigned for reasons of age. Auxiliary Bishop Plourde is appointed Apostolic Administrator.

•Two Dunvegan youths, Wayne MacLeod, 20, and Jack Loewen, 19 were knocked unconscious when their car rolled in a ditch.

•Maxville voted in liquor lounges by a narrow margin, yesterday.

•Lorne E. Hall, of Alexandria, foreman of Lancaster Area Hydro's forestry department was welcomed into Hydro's Quarter Century Club in Toronto, Friday.

TWENTY YEARS AGO
Thursday, October 21, 1976

•Leo Cuerrier, 18, Brown House, drowned when he was swept out to sea off Daytona Beach, Florida. He and a friend Pierre Lebrun of St. Raphael's had arrived in Florida only two days earlier to spend the winter months.

•A native of the Dunvegan area, Miss Edith A. Ferguson CM, of Toronto, is among 62 Canadians who were presented with their insignia of membership in the Order of Canada.

•On Sept. 25, relatives and friends gathered at the home of Mr. and Mrs. Gilbert MacRae, Glen Sandfield, to celebrate their 50th wedding anniversary. The happiest moment of the day was the reunion of three sisters, the celebrant, Mrs. MacRae, Mrs. Lewis Valentine from Mansfield, Mass., and Mrs. Henry Ross from Santa Ana, California.

TEN YEARS AGO
Wednesday, October 22, 1986

•Bonnie Cappuccino, co-founder of Child Haven International will be returning to India Halloween night to open another home for destitute children. The new home will be opened in southern India, in Hyradabad, Andra Pradesh State.

•The major fundraising goal for the Ivan Grant Building project at the Glengarry Pioneer Museum in Dunvegan was met recently with a $500 donation from Mr. Grant himself. Mr. Grant, of Cornwall, donated the historic wooden structure, which once served as the Roxborough Township Hall, to the museum. The building was moved to Dunvegan and restored.

•Boy scouts from the second Alexandria troop reached out Sunday morning in Moose Creek, to talk to other scouts and girls guides as far away as England. The reaching was done via ham radio and was part of a two-day world-wide "jamboree on the air" in Moose Creek.

Relatives gathering

A union of long-lost relatives took place Sept. 28 at the home of Ted McNaughtan, Dalhousie Station.

Carol Burrill, a great great granddaughter of Murdoch Campbell and Catherine McNaughtan, returned to Cote St. George 125 years after her ancestor, William, left Canada.

Carol is descended from Murdoch's son, William, who went to America in 1869. He worked for a carriage maker company in New York, married the owner's daughter, and later moved to Springfield, Mass.

Other sons of Murdoch moved to Maxville (Athol) and Harrington, where their descendants still live.

Carol and her husband Barney, of Freeport, Maine, were welcomed by Jean and Melvin Gardner, Jim Wightman, and the families of Ted and the late Duncan McNaughtan.

Carol, who knew only that William was born in St. Telesphore, managed to contact Ted and was invited to visit. Ted, as the family expert on the family, helped Carol trace her ancestry back to Glenelg and Glen Lyon, Scotland and to more relatives in Glengarry.

Business and Professional Directory

Accounting/Bookkeeping

BDO
Chartered Accountants
Comptables Agréés
431 Main St. S.
Alexandria, Ontario
K0C 1A0
525-1585
Cornwall (613) 932-8691
Embrun (613) 443-5201
Rockland (613) 446-6497
Starting a new business?
Call us today for your copy
of the Start-up Business Kit.

Carpets

FLOORING
CUSHION FLOOR
FLOOR TILES
CARPETING, ETC.
Armstrong floor fashion center
Tapis
RICHARD RANGER
Carpet Inc.
360 Main St. S. Alexandria 525-2836

Construction Services

FRANKLIN
Home Building
Renovation
Contracting

HUDAC NEW HOME WARRANTY PROGRAM
Complete Interior & Exterior Renovations
Roofs, Siding, Windows and Doors
Mallory Franklin
North Lancaster
347-7666

Septic Service

RENE GOULET
SEPTIC TANK PUMPING
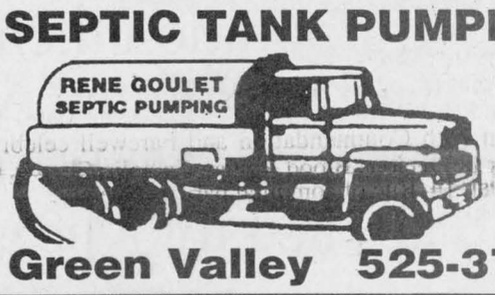

Green Valley 525-3759

Accounting/Bookkeeping

Deloitte & Touche
CHARTERED ACCOUNTANTS /
MANAGEMENT CONSULTANTS
Hawkesbury
250 Main St., E., Suite 210
632-4178
Cornwall
55 Water St. W., Ste 200
932-5421
Other national capital region offices...
Ottawa, Hull

Carpets

DISCOUNT CARPET SALES
938-0735
421 Fourth St. W.
Cornwall, Ont.
K6J 2S7
Art Buchanan

Construction

RENOVATIONS
COMPLETE
HOME RENOVATIONS
Cabinetmaking, General Carpentry, Ceramics, Jointing, Wallpapering, Painting, Vinyl Eaves and More...
FREE ESTIMATES
Satisfaction Guaranteed
KEN OMA
525-2454

Drywall/Painter

Gyproc and Painting
20 years experience
Houses, businesses or simply make one room look better.
For free estimate, call
Marcel Hamelin
347-2227

Telephone Service

"With T.A.S. you're always in"
For All Your Radio, Paging, Alarm and Fax Needs
525-1105
Paul Lalonde,Prop.
153 Dominion St., Alexandria
ALEXANDRIA TELEPHONE ANSWERING SERVICE

Accounting/Bookkeeping

CRAIG
GAREAU
KEEN
DESPATIE
MARKELL
Chartered Accountants
CA
CORNWALL
310 Second Street West
Cornwall ,Ontario K6J 1G9
Office (613) 932-3610
Fax (613) 938-3215
MORRISBURG
Fifth Street,Box 774
Morrisburg,Ontario K0C 1X0
Office (613) 543-2981
Fax (613) 543-4316

Construction Services

MORRIS ROMANKO BULLDOZING

Cat D3C Dozer
EXCAVATING
BACKFILLING
FINAL GRADE

Komatsu PC-120 Shovel
R.R. #1, Lancaster, K0C 1N0
(613) 347-2634
Since 1984

Farm Services

LACOMBE'S CUSTOM WORK
MANURE SPREADING
Excavator (High Hoe) Work
Backhoe Work
Fencing - Plowing
Round Baling and Wrapping
NORMAND LACOMBE
(613) 527-5446
RR #1, Maxville, Ont.
K0C 1T0

Small Eng. Repair

LANCASTER SMALL ENGINE REPAIRS
Lawn & Garden Equipment
Chainsaws, Snowblowers, etc.
Last House on Oak St.
Prop. Allan Flaro
347-2610

Telephone

CABER TELEPHONE SERVICES
•Installation • Repair
•Prewiring outlets for
•Tel •Fax •Modem •TV
Residential • Commercial
CALL
DAVE RUSSEL
SCOTT McDOUGALL
525-0089
1-800-664-6769

Water Treatment

AQUAFINE
'Great Products for Great Water'
NO TAX NO INSTALLATION COST WITH THIS AD
Water problems?
Free Water Analysis -
CALL NOW!
Your local Water Treatment Specialist
1-800-461-9499

Appliance Repair


PICHER
MAJOR APPLIANCE REPAIRS AND REFRIGERATION
"YOUR ONE STOP FOR ALL HOUSEHOLD APPLIANCE REPAIRS"
HOME SERVICE
USED APPLIANCE SALES
SERVICING YOUR APPLIANCES FOR OVER 15 YEARS
205 DOMINION ST. N. (Bus. and after hrs.) 525-3463
70 Lochiel St. E. (bus hrs.) 525-4433

Construction Services


SAUVÉ CONSTRUCTION
CONCRETE
Forms - Floors - Slabs
RENOVATIONS, ROOFS, ADDITIONS, FINISHING WORK
Glen Robertson
(613) 874-2785

B.A. MacKINNON CONSTRUCTION
GEN. CONTRACTOR
Additions - Renovations
NEW
Res. commercial
FENCING • DECKS
Bus: 525-2835
Res: 525-2025

Furnace Services

AUBIN'S Home Comfort
Repairs to all makes of OIL FURNACES
Sales & Installation
SERVICE PLAN
covers parts and service
RR #2, Green Valley, Ont. K0C 1L0
525-4896

DENIS JOANETTE
•Oil furnace service and repairs
•Fast, efficient 24-hr. service
•Installation
525-4915

Well Drilling



WELL DRILLING
SINCE 1956
POOLS and SPAS
Pumps and Patio Furniture
BioGuard Computerized Water Analysis
410 SEVENTH ST. W.
CORNWALL
Call Collect 933-0411

Appliance Repair - Alarm/Security

LAMP'S APPLIANCE REPAIR
HOME SERVICE
Refrigerator - Stove
Washer - Dryer
etc...
Also certified for Removal and Recovery of CFCs
Bus: 525-4520
Res: 1-613-675-4813

GLENGARRY SECURITY SYSTEMS
• Security Alarms
• 24-Hr. Monitoring
• Camera Systems
• Central Vac Systems
WE SELL SECURITY SOLUTIONS
Call Bruce MacMillan at
525-5384

Construction Services

JOHN HAGEN CONSTRUCTION
• Home Building • Renovations & Additions
• Computerized plans & drawings service
R-2000
525-5508
HUDAC NEW HOME WARRANTY PROGRAM

Kitchen Designs

Professional Kitchen Designs
Call Mario Richer, 18 yrs. exp. for personalized service

Kitchens & Bathrooms
Available in large assortment of wood products and melamine, country and modern style
ALEXANDRIA BUILDER'S SUPPLIES LTD.
Home hardware building centre
580 Hwy. 34 525-3151 or
Alexandria, Ont. 525-4681
Residence 525-3810

Wood/Heat

HAWKESBURY CHIMNEY SWEEPS
Professional cleaning, repairs, inspection and consulting services
Call Edward McDonald
525-4022

Wood/Heat

STIHL
Chainsaws
Sales & Service
Trottier
Sales Centre
Hwy 34, South
Alexandria
525-1925

Cabinets/Kitchens

Victorian MOULDINGS DOORS
•Crown/Cove Mouldings
•Kitchen Cabinet Mouldings
•Chair Rails
•Custom Mouldings
•Casing
•Baseboards
•Variety of Door Styles
•Melamine Oak Profile Doors
•Custom Melamine Cutting
347-3021
Williamstown, Ont.

Computers

AN AD
THIS SIZE
13 WEEKS
$130

Construction Services

VOGEL BULLDOZING
LARGE EXCAVATING
AND LAND CLEARING
BACKHOE
BULLDOZING
SAWMILLING

R.R. #1, Williamstown
(613) 347-7158

Land Surveyors

KENNETH J. KETCHUM
SURVEYING LTD.
ONTARIO LAND SURVEYORS
KENNETH J. KETCHUM, B.Sc., O.L.S.
2 Kenyon St. W. - P.O. Box 1540
Alexandria, Ontario
K0C 1A0
Tel. (613) 525-0610
Fax. (613) 525-0611

Wood/Heat

SUNWORKS
WOOD HEATING
GAS and PELLET STOVES
EARTH ENERGY HEAT PUMPS
1466 Hwy 34, Hawkesbury
(613) 632-0456
1-800-277-0709
http://www.hawk.igs.net/~pdk sun/sunworks
Regency FIREPLACE PRODUCTS

YES X OUI

What does a "YES" vote mean... ...what happens next?

1. Any group may now make an application to the Ontario Casino Corporation for a casino license anywhere within the Town of Alexandria.
2. The Casino Corporation reviews all applications.
3. Before making any decision, the Casino Corporation requires market and economic impact studies (feasibility studies) completed.
4. Once all studies are completed, the Casino Corporation then decides IF a casino license will be granted AND WHO a license will be granted to (if more than 1 group has applied for a license).
5. Once a license has been granted, building plans are submited to the Town of Alexandria and various agencies for their feedback and input (Public Works, Public Utilities Commission, Raisin Region Conservation Authority, M.O.E.E., etc.).
6. Plans MUST conform to the Town of Alexandria's Official Plan and Site Plan Control Bylaw (setbacks, drainage, parking, lighting, signage, etc.).
7. Public meetings MAY be held, if council feels it wants public feedback on the site plan.
8. Council then must approve or reject the site plan.
9. If the site plan is approved, then and only then, are building permits issued.

Que veut dire un vote pour le OUI... ...qu'arrive-t-il si le Oui l'emporte?

1. N'importe quel groupe peut faire une demande à la Corporation des casinos de l'Ontario.
2. La Corporation des casinos considère toutes les demandes reçues.
3. Avant de prendre une décision, la Corporation des casinos exige une étude complète de l'impact sur le marché et l'économie.
4. Après ces études complètées, la Corporation des casinos décide si un permis sera émis ET À QUI sera alloué ce permis (si plus d'un groupe a fait la demande).
5. Lorsque le permis sera accordé, les plans de construction seront soumis à la ville d'Alexandria et les diverses agences afin de recevoir leurs commentaires ou/et objections (Commission des utilités publiques, Services des travaux publics, Ministère de l'environnement et de l'énergie, l'Office de protection de la nature de la rivière Raisin, etc.).
6. Les plans DOIVENT être en conformité avec le plan officiel de la ville d'Alexandria ainsi que le plan d'implantation (le drainage, le terrain de stationnement, le réseau d'éclairage, les enseignes, etc.).
7. D'autres réunions PEUVENT avoir lieu si le conseil municipal de la ville d'Alexandria désire des réactions au sujet du plan d'implantation.
8. Ensuite, le conseil municipal, approuve ou refuse le plan d'implantation.
9. Si le plan d'implantation est approuvé c'est à ce moment et seulement à ce moment que le permis de construction est émis.

Brought to you by the concerned members of the Business Community of Alexandria

Préparé pour vous par les membres intéressés de la communautee des affaires d'Alexandria

X YES OUI

TO OUR KIDS' FUTURES!
...POUR L'AVENIR DE NOS JEUNES!

TOURISM CREATES NEW JOBS, BUSINESS **BIG** AND OPPORTUNITIES!