Town, townships reach annexation pact

by Bruce Hayes

After almost a year of negotiation, the Town of Alexandria and the Townships of Kenyon and Lochiel are close to signing an annexation agreement.

While the discussions have been held behind closed doors, *The Glengarry News* has learned all three sides are currently reviewing a tentative agreement, which could be signed within a few weeks to a month.

Michael Fenn, an official with the Ontario Ministry of Municipal Affairs and chief negotiator for the annexation talks, confirmed the story for *The News* Monday morning.

"That's accurate," Mr. Fenn said when asked if a tentative agreement had been reached. "There will be a (public) announcement within a month."

Alexandria first announced it would be seeking to annex land from the neighboring municipalities in August of 1983. Formal negotiations, under the supervision of Mr. Fenn, began a little more than a year later, with the first meeting between the town and the townships in October of 1984.

While Mr. Fenn declined to release details of the tentative agreement, he did confirm the negotiations had gone well and the three parties will sign a series of proposals within a month.

"The discussions have been going very well," he said from his Toronto office. "There were a number of items that needed to be resolved and for the most part they have been resolved."

Once all three parties are satisfied with the agreement, which is called a Recommendation for Agreement Report, Mr. Fenn and representatives from the three municipalities will officially sign the document at a public meeting, which will probably be held in Alexandria at the Glengarry Sports Palace.

At that time, Mr. Fenn said, members of the public will be able to pick up a copy of the report, which could run up to 40 pages, as well as a smaller, more concise version of the recommendations.

Following the official signing ceremony, each council is required to hold a public meeting, at which time local residents will be given the opportunity to raise objections, ask questions or offer comments on the report.

The three parties will then approve the report, taking into account whatever amendments or suggestions came from the public meeting, and it will be sent on to the ministry.

Before the cabinet gives its approval, which will be done through an order in council, there will be a 28 days waiting period in which the government will consider any further complaints or suggestions from residents.

Jumping through all these administrative hoops takes time and Mr. Fenn said it is difficult to estimate how long the process, from writing the report to the cabinet giving final approval, could take.

"For the report itself, the members of the negotiating committee supply the context and we write the actual text," he said. "That process takes a while and it's difficult to say just how long it all will take. It depends to a great extent on the degree of consensus among the members of the negotiating committee. There could be hitches in the final report, but I'd say our work is 90 per cent finished."

Throughout the negotiations there has been a tight seal on public disclosure of information. Municipal politicians were instructed not to release any details of the talks and have managed to do just that. The only information released to the media and the public has been occasional news releases, issued by Mr. Fenn, which usually did not provide much information.

Mr. Fenn said he realized some people might object to the manner in which the discussions took place, but said it was necessary.

"You can't negotiate very well in a fish bowl," he said. "We realize we've kept a tight lid on information, so if they reach an agreement, we like to go the extra yard to get the public's input."

While Mr. Fenn and local politicians declined to comment on the specifics of the proposal, it is assumed the town's purchase and annexation of a 139-acre parcel of land to the west will be included.

That land, once part of the Al Malcomson farm, was bought by Alexandria in May of this year for $135,000. It will be used to further expand the town's industrial park.

While the tentative agreement currently being reviewed by all sides took almost a year to draft, Mr. Fenn said it is still open for revision and it certainly isn't carved in stone.

"There usually are amendments," he said. "I can't think of an example where there wasn't. I'm sure there will be some sort of change."

Theoretically, if everything runs like clock work, Mr. Fenn said it's possible to have the agreement approved by the province six weeks after the official signing ceremony.

(Continued on Page 2)

The Glengarry News

Vol. 95 No.38 ALEXANDRIA, ONTARIO, WEDNESDAY, SEPTEMBER 18, 1985 Single copy 40¢

Decision on import quotas may affect local factories

by Phil Rutherford

PERTH — A federal government decision on import restrictions for foreign made footwear could have a dramatic impact on the future of two of Alexandria's largest industries.

The government is expected to make a decision this month on whether current quotas, which have allowed imported shoes to capture more than 60 per cent of the Canadian market, will be renewed when they expire on November 30.

Denis Cordick, spokesman for the Brown Shoe Company, told *The Glengarry News* Tuesday the Canadian footwear industry was concerned the Mulroney government might not extend the restrictions.

Speaking from his company's head office in Perth, Mr. Cordick said about 20,000 jobs in the domestic shoe industry would be at risk if foreign competitors were given unlimited access to the Canadian market. The Canadian Shoe Manufacturers' Association has predicted 6,000 jobs would be lost immediately, he said.

Brown Shoe operates three plants, with the Alexandria factory employing up to 150 people. A second company, Alexandria Footwear, employs 175 people in the manufacture of athletic footwear, primarily under contract to Adidas.

The shoe manufacturers' association has submitted a proposal to the government calling for a five-year extension of the quotas and improved policing of imports. Industry representatives argue some foreign competitors are deliberately mislabelling shoes in order to get around existing controls. Thirty-six different types of footwear are imported without any restriction, including beach wear and some kinds of athletic shoes.

The association also wants restrictions tightened further, restricting foreign competitors to 50 per cent of the Canadian market, added Mr. Cordick.

"This would allow us sufficient time to become competitive with Third World countries like Taiwan, Hong Kong, Spain, Brazil and China, where labor rates are much lower," he said.

By incorporating new technology, the Canadian industry will be able to increase efficiency and better compete in five years' time, he continued.

In return, the shoe industry says it will invest $30 million a year in new technology for five years, creating 6,000 new jobs, he said.

Last week officials from Brown Shoe and Alexandria Footwear, accompanied by union representatives, met with federal MPs who have shoe plants in their ridings, including Glengarry-Prescott-Russell MP Don Boudria.

"It is a joint effort all the way through," said Mr. Cordick.

(Continued on Page 2)

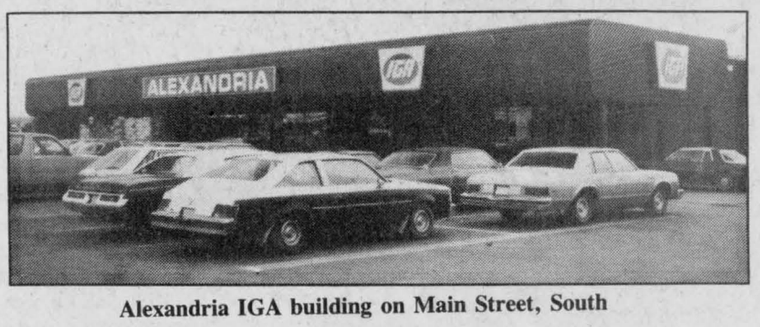

Alexandria IGA building on Main Street, South

Alexandria IGA sold?

The owner of Alexandria's IGA store has refused to confirm or deny widespread rumors that the Main Street South business has been sold.

Last Wednesday, and again on Tuesday morning, Marc Lalonde declined to comment on the rumors that have been circulating in the Alexandria area for the past week.

Mr. Lalonde bought the 8,000 square foot IGA Foodliner operated by Jean-Paul Touchette in 1969. In January of 1981 the new store, located in the south end of town, opened to the public.

A spokesman for Loeb, IGA's parent company, said in Ottawa on Tuesday she had not heard of the rumors.

"We haven't heard anything yet," the spokesman said. "If there is anything, I hope we find out soon."

Trial set for woman charged with abuse

A Summerstown area woman will go to trial December 2 in Cornwall District Court in connection with the abuse of her three young children.

The woman and her boyfriend were each charged with three counts of aggravated assault by Lancaster OPP in November of last year.

In January, Judge Reginald Levesque of the Alexandria Provincial Court sentenced the man to six years for his part in the crime.

A provincial court order issued in Cornwall prohibits publication of the names of the two adults or the three children, or any other information that could lead to their identification.

At the man's trial in January, Lancaster OPP Cst. John Moore told the court the children, two girls and a boy, had been brutally abused over an extended period of time.

Cornwall Children's Aid Society workers took the children into custody in July of last year. The three are still in the Glengarry area, in separate foster homes.

Assistant Crown Attorney Alan Ain told *The Glengarry News* on Tuesday he expected the trial would last at least a week, perhaps longer.

The woman is not in custody and has been ordered to abide by certain court imposed conditions of behavior while she awaits her trial.

Tories to choose delegates

Provincial Conservatives in SD&G will meet later this month or early in October to pick delegates for the party's leadership convention.

The convention, to be held November 15 and 16 at Toronto's new convention centre, will select a successor to retiring Opposition Leader Frank Miller. Mr. Miller, who took over as party leader from Premier Bill Davis earlier this year, led his party to defeat against the Liberals in the May 2 election.

Executive members of the local riding association will meet in Avonmore Friday to determine the date of the local delegate selection meeting. All such meetings must be held between September 25 and October 5. The only people eligible to run for delegates or take part in the selections are those who were members as of midnight, August 19, the day before Mr. Miller announced his resignation.

SD&G will send 10 delegates, four men, four women and two young people, to the convention.

During the last leadership campaign, Mr. Villeneuve threw his support behind then-Agriculture Minister Dennis Timbrell, but this time he says he still hasn't decided who he'll support.

With only two months to go before the convention, only former Health Minister Alan Pope and Mr. Timbrell

(Continued on Page 2)

Township will support mill study

by Joanne Stevenson

WILLIAMSTOWN — Charlottenburgh Township council has agreed to pay part of the cost for preliminary engineering investigations for restoration of the Martintown Mill. At its September 10 council meeting, councillor Bob Roth sponsored a resolution to spend $2,650 for the study.

The study, to be undertaken by the firm of Suter Keller Inc. of Ottawa, will cost $10,300. The nine other municipalties within the Raisin Region Conservation Authority (RRCA) will match Charlottenburgh's contribution and the Ontario Heritage Foundation is expected to grant $5,000.

The aim of the study is to provide updated cost estimates for long-term stabilization of the mill. The report is to be submitted by November to Jay Currier, general manager of the Authority, the mill's present owner.

Figures currently quoted of $300,000 for long-term preservation and $65,000 for 10-year stabilization are not based on detailed investigations. The new

(Continued on Page 2)

Enumeration complete

Enumeration of Glengarry homes should be completed this week and a preliminary list of electors should be ready for distribution to municipalities by the end of September, Regional Commissioner D. Gagnon said Monday.

Mr. Gagnon, operating out of his regional assessment office in Cornwall, is directing a team of 176 enumerators covering all of Prescott, Russell, Stormont, Dundas and Glengarry counties. They began visiting area homes on Sept. 3 and are to have their work completed by the end of the month.

The primary purpose of the provincial enumeration, updated every three years, is to determine who is eligible to vote in the Nov. 12 municipal and school board elections.

The statistics garnered from the enumeration are also used to allocate education property taxes between the public and separate school systems; in the distribution of provincial grants to local governments to help reduce tax bills; in preparation of jurors' lists and to provide population information needed for other municipal programs.

Enumerators leave notices when they can find no one at home. People noticing errors on the list of electors and those who have been inadvertently left off should advise their municipal offices immediately so corrections may be made.



LEGION MASS—Members of the Alexandria Legion gathered Sunday at St. Finnan's Cathedral for a special mass that kicked off Legion Week celebrations. The members are seen leaving the church after the ceremony to the sounds of the Glengarry Pipe Band.

Kenyon names clerk

GREENFIELD — While Mary McCuaig certainly isn't a novice when it comes to the world of politics, she's had to learn fast since becoming the new clerk-treasurer in Kenyon Township.

Mrs. McCuaig, who lives on Concession 4 of Lancaster Township with husband Brian, took over the job on September 3 from retiring clerk-treasurer Jim Steel. Since then she's had to deal with no less than three regular and special council meetings in addition to a variety of other tasks.

Mr. Steel announced plans to retire late last year. Currently he still comes into the office most days, and will officially leave sometime later this year.

Mr. Steel previously told *The Glengarry News* he planned to remain living in the area and would occupy his time with travel and work around the house.

Mrs. McCuaig began her career in municipal politics in 1973 as a receptionist for Charlottenburgh Township. By the time she quit in 1980, she had become assistant to the township's treasurer.

After some time off to raise a child, she did some bookkeeping and then decided to try for the position in Kenyon when she saw the ad.

Mrs. McCuaig has the necessary schooling, thanks to a three-year correspondence course provided by Queen's University in Kingston, and felt she would have as good a chance as anyone. As it turned out, she was selected for the job from a field of 17 applicants.



MARY McCUAIG

"I just saw the job (advertised) and thought I'd apply for it," she said Friday. "I wasn't nervous during the interview because I knew what I knew. My attitude was, I'd go for it and if I didn't get it, that was fine, and if I did get it, that was wonderful."

While she has had previous municipal experience, Mrs. McCuaig said Mr. Steel has been coming in daily to give her a hand with the new job.

"He's helping, showing me the ropes and explaining everything," she said. "I have experience, but it still takes a bit of getting used to."

Villeneuve blasts federal drainage report

A federal report highly critical of municipal drains funded under the Eastern Ontario Subsidiary Agreement (EOSA) has come in for some harsh criticism of its own.

The report, prepared for Environment Canada's Land-use Policy and Research Branch, was released in March of this year but has only recently received widespread public distribution.

The document, running almost 50 pages, examined 64 drains constructed in Eastern Ontario and says many were constructed needlessly. It said some drains did not provide an adequate benefit to farmers, when compared with their cost.

"Generally, it appears that the proportion of high capability wet soils in the basins of the sample drains are not significantly different from the overall proportion of such soils in Eastern Ontario," the report states. "That... suggests a lack of effective targeting of appropriate lands for drainage."

Stormont-Dundas (and Charlottenburgh) MP Norm Warner said Monday he was disappointed with the report and surprised with the number of errors it contains.

Apparently, seven of the 64 drains surveyed weren't funded under the EOSA and the report places some drains in the wrong municipality.

At a meeting with farmers Thursday in Winchesterr, Mr. Warneer was presented with an itemized list of errors in the report and he said that list will be presented to those in charge.

"There appear to be a lot of errors in it," Mr. Warner said from his Parliament Hill office. "I'm going to take this up with the people who published this and tell them about the comments I've heard. I'd also like to talk to the people who use this information to let them know it's wrong. If you let them get away with this, you're going to be in trouble for a long time."

Mr. Warner, who said he hasn't read the entire report, said it appears the document was drafted by people who aren't familiar with drains and he said as far as he's concerned, the great number of errors lowers the report's value.

"I think the report was prepared by people who weren't familiar with this area," he said. "I think this indicates that there is a flaw in the system. I can't understand how something like this could have been published without anyone checking it over first."

Mr. Warner's provincial counterpart, SD&G MPP Noble Villeneuve, was equally critical of the report, saying it ingores the benefits in the region

(Continued on Page 2)

Will support mill study . . .

(Continued from Page 1)

study will present more reliable cost estimates.

Although council agreed to spend the money, it also expects private fundraising efforts, especially by the Friends of the Martintown Mill, to ease the financial burden the mill presents. Council wants private fundraising to pay for a feasibility study.

This was stated in an amendment to Mr. Roth's resolution.

Councillors Don Kannon and Ernie Szpivak both insisted the mill eventually pay its own way.

"Mr. Kannon said, "If money is found to restore it, a use will be found. We may have to purchase land adjacent to it. I agree it should pay for itself."

Deputy-Reeve Stuart Buchan remained opposed to spending public money on the mill, but would be happy to see the Friends of the Martintown Mill raise money on the mill's behalf.

NURSERY SCHOOL

Joanne Bornais approached council and informed it of the difficulties the township's Williamstown nursery school is experiencing.

The introduction of pre-kindergarten classes at the Williamstown Public School is causing a decline in enrolment.

Enrolment this year has dropped to 15 from last year's level of 38 children.

Council shared Mrs. Bornais' concern and suggested the Nursery School Committee investigate ways of increasing enrolment next year. It was also proposed that an information leaflet be included with the next mailing of tax bills.

BRIDGE AND DAM

Council was informed construction costs for the township for the Martintown bridge and dam have increased from $42,750 to $61,715. The township will be charged in 1986 for the increase.



SHOE QUOTAS—The federal government is considering a change to the country's import quotas on shoes. Officials from Alexandria Footwear and Brown Shoe Company are worried that any change in quotas could result in lost jobs at home.

Staff Photo—Bruce Hayes

Choose delegates . . .

(Continued from Page 1)

have declared their candidacy. Former Treasurer Larry Grossman is expected to announce soon and Mr. Villeneuve feels there might only be the three in the running.

"I'm a little disappointed," he said Monday from his Moose Creek constituency office. "I thought we would have five or six in the race, but from what I've heard there are a lot (who were rumored to be considering entering) who aren't running."

Mr. Villeneuve said he is still "very uncommitted" about who to support and says if the field remains at three he'll have a tough time making up his mind.

"I think it's going to be a three-man horse race," he said. "The three are very good friends of mine and now that we're in opposition and meeting every day, they've become even better friends."

While he isn't expressing a preference for any particular candidate, recent comments by Mr. Timbrell about massive divisions and infighting within the Tories have upset Mr. Villeneuve.

"The caucus has never been closer," he said. "I'm still in a quandary over Dennis' statements. If the party is divided, I guess I just don't see it."

Mr. Villeneuve has previously said he could support a candidate who was young, in the centre of the political spectrum and from a rural background, all qualifications which Mr. Pope possesses.

While Mr. Villeneuve had dealings with Mr. Timbrell while he was Agriculture Minister, he was also Mr. Pope's parliamentary assistant while Mr. Pope held the Ministry of Health portfolio.

During that time, the ministry came through with $50,000 to help the financially ailing Mount Carmel House drug and alcohol treatment centre in St. Raphael's.

Mr. Pope, in another cabinet posting, was also instrumental in providing funding for a weed harvesting program on Lake St. Francis.

The last leadership campaign was conducted while the Tories were in power. Now that Conservatives occupy the opposition benches, Mr. Villeneuve said the party will be looking for a different leader.

"It's a different ball game now," he said. "We've got to come up fighting and get a candidate who is a real go-getter. I'll be backing the candidate who will be the best man for the party and for my riding. I'll also be looking for a leader who can bring us back to the other side of the House."

Import quotas affect factories . . .

(Continued from Page 1)

The shoe industry proposal "is reasonable", Mr. Boudria said Tuesday. "They're not asking for the moon."

The Liberal MP said he was concerned the Conservative government, believing Canadian industry must move quickly to become more competitive internationally, would not extend quotas.

"But they can't compete with countries where labor rates can be as low as $1.50 a day," said Mr. Boudria.

The MP raised the issue in the House of Commons on Monday, calling upon Prime Minister Brian Mulroney to implement the shoe industry's proposal. He said he would follow up in a couple of days with questions to the cabinet ministers responsible.

Mr. Boudria said the government's failure to make a decision on the issue has created uncertainty in the shoe industry, with some companies stalling investment in new equipment and plant expansions until they know what the future will hold.

"The decision must be made soon, in a week or two, I hope," said Mr. Boudria. "But, I'm not holding my breath."

Alexandria Footwear officials were not available for comment, Thursday.

Drainage report

(Continued from Page 1)

resulting from the program.

"The point that should be made is that the drainage projects did benefit agricultural productivity," Mr. Villeneuve said in a statement released Thursday. "While there is some very good soil, Eastern Ontario generally does have poorer soil than Southwestern Ontario and that is precisely the reason why the drainage was necessary. Without it farmers simply could not afford to fund such projects."

Don MacAllister, president of the Stormont Federation of Agriculture, said some of his members are studying the report and the matter will be discussed at the next federation meeting.

"All the people (who wrote the study) seem to have fantastic credentials, but I don't think they know what they're talking about," Mr. MacAllister said. "What they are saying is we gave farmers some money but we gave it to them in error."

Glengarry Federation of Agriculture President Laurent Souligny agreed with Mr. MacAllister's comments. The Moose Creek area farmer said the paper was "just nonsense."

"I don't know where they got their information," he said. "I was angry the first time I read it."

Annexation pact

(Continued from Page 1)

The negotiations leading up to this agreement were held in strict secrecy, but once it's released to the public, Mr. Fenn says he would encourage local residents to voice their opinions on it.

"I would encourage people to talk with their individual council members if they don't feel comfortable about speaking at an open council meeting," he said. "They should become involved, even if it's just a quick phone call to a councillor."

Alexandria Mayor J. P. Touchette, Lochiel Reeve Ron MacDonell and Kenyon Reeve Hugh McIntyre all declined to comment on the latest development.

For professional personalized assistance with your insurance needs call

MASSON
INSURANCE BROKERS LIMITED
8 St. George St. West 525-1836

INSURANCE BROKERS ASSOCIATION ONTARIO

There's More To Insurance Than Just a Policy

-tf

SALON RHEA
98 Peel St. East, Alexandria
OPEN
Weekdays at 1 p.m.
Saturdays 8 a.m. to closing
Starting Monday, September 9
Until Further Notice
For appointment Tel.
525-3976
37-2c

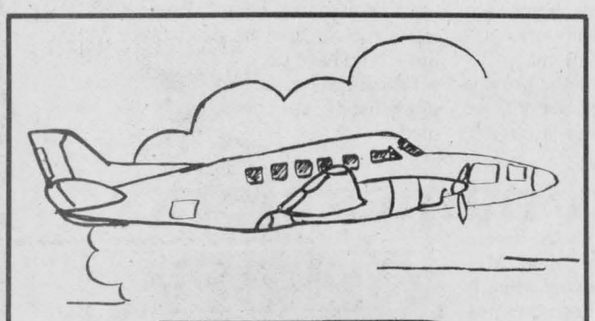

PEM-AIR
LIMITED
"START-UP SCHEDULE"
DAILY FLIGHTS
To and From TORONTO $99 One way fare
2 ROUND TRIPS DAILY
Schedule effective August 19/85

Depart Cornwall	7:00 a.m.
Arrive Toronto	8:30 a.m.
Depart Toronto	8:55 a.m.
Arrive Cornwall	10:25 a.m.
Depart Cornwall	4:30 p.m.
Arrive Toronto	6:00 p.m.
Depart Toronto	6:25 p.m.
Arrive Cornwall	7:55 p.m.

Support Your Community Air Service
For information call Cornwall Airport— 931-2988
Or Toll-Free 1 (800) 267-3131
Or contact your local travel agent
35-tf

This Week's Savings



Fresh Loin Centre Cut Pork Chops 4.39 kg. 1.99 lb.



Family pack, Loin 3 loin end, 3 rib, 3 centre Pork Chops 3.95 kg. 1.79 lb.



Maple Leaf Bacon 500 g. pkg. 2.79 ea.



Valencia Oranges Product of U.S.A. 1.39 dozen



Celery Stalks Product of Ontario Canada No. 1 69¢ ea.

Coke 1.5 litres 89¢ plus deposit

Orange Drink Crystals Tang 3 x 92 g. 1.49

Extra Fine or Regular Grind Nabob Coffee 369 g. vac. pak 2.99

Condensed Tomato Campbell's Soup 10 fl. oz. tin 37¢

Powdered Laundry Deterdent Sunlight 6 l. box 3.99

Prices in effect until store closing Saturday, September 21, 1985. We reserve the right to limit quantities.

LUCKY DOLLAR FOOD STORES Roger Constant Green Valley, Ont. 525-3081

LALONDE'S GENERAL STORE
Established in 1910 by Joséphus Lalonde
(Known as J.A. Lalonde General Store)
is celebrating its
75th Anniversary
with
Good Old FASHIONED SAVINGS
From Wednesday, September 18 to Wednesday, October 2

Hi-Dri Towels 2 rolls 75¢

With any purchase you can Enter Our Contests! You Could Win $75
Guessing the amount of jelly beans and dollars in sealed jars
Details in the store
Counted and Sealed by former bank manager

Video Tapes 75¢ each

Chicken Wieners 1 lb. pkg. 75¢

Habitant Table Syrup 750 ml. 1.75

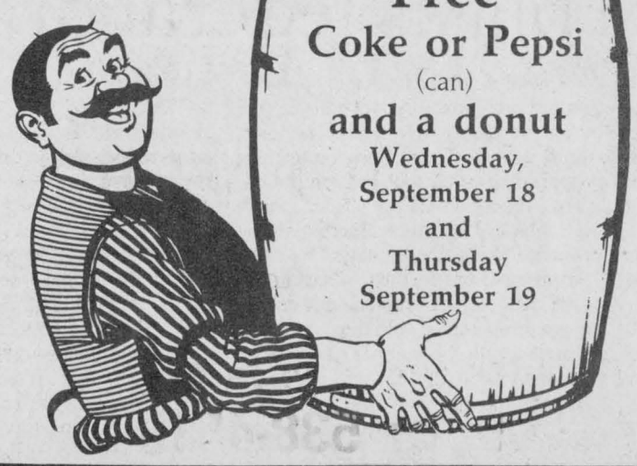

Free Coke or Pepsi (can) and a donut
Wednesday, September 18 and Thursday September 19

Lalonde's General Store
Bruno Lalonde, prop.
117 Main St.
Alexandria
525-1424

In need of improvement

by Patricia MacGillis

LOCHIEL—The Chenier-Cardinal municipal drain, part of which runs along Concession Road 3, was discussed at Lochiel Township Council's September 10 meeting. Council decided to wait for further word from landowners before deciding on drainage improvements.

Township clerk Rheal Charbonneau is writing to property owners who initiated a petition for improvements to the road and the drain. The petition was received by council a few weeks ago.

The part of the drain that runs along the road is causing damage to the road. The drain is in black muck and there is no bottom to the road, which causes problems during the spring. The sides of the road become very soft.

Chris Zohar, who lives along the road, was at the meeting representing the property owners. He wants the drain and the road improved.

Manson Barton, drainage superintendent for the township, suggested an engineering firm be hired to redesign the drain. Mr. Zohar wondered if there was another option as engineering costs can be high.

If the landowners can make a decision as to what they want done, they must see council again. They have a few options. The drain can be abandoned or redesigned. Another possibility would be for landowners to come to a mutual agreement which would require them to work on the drain themselves.

In August Mr. Barton sent a letter to the 12 property owners asking what their future needs for the drain were. Some landowners did not reply at all, a few did not know where the drain was, and others wanted the work done right away.

Once all the property owners have decided upon a specific course of action, council can make a decision.

HOUSING

Council passed a motion accepting the Ontario Ministry of Housing targets regarding housing needs in Glen Robertson and the rest of the township.

In December 1979 the minister of housing approved the township's Municipal Housing Statement. In March 1984 council requested the ministry conduct a survey to determine the current demand for senior citizen and family accommodation and provide targets for assisted housing units.

Results of the survey indicated a need for no family housing and 16 to 20 subsidized senior citizen units. The survey also identified a need for four to six market rent family units in the township, to June 1986.

The results were based on response from the public. Rachelle Newton, regional housing analyst, said Friday there was a 39 per cent response rate from families and a 35 response rate from seniors.

According to Ms. Newton, the response rate allowed the survey to be statistically accurate.

Market rent for a one-bedroom senior citizen unit would be $320 monthly and $355 for a two-bedroom unit including utilities. Provincial subsidies could substantially reduce the rental rates for those with lower incomes.

ROADS

Dolan Wylie, roads superintendent, told council bridges 13 and 14 on Concession 5 are nearly completed.

Construction began at the end of June and by the end of this week the work will be completed as scheduled.

ZONING

County planner Brian Weir will be drawing up terms of reference for a consolidation of Lochiel's zoning bylaw.

At this time the bylaw has numerous amendments. With the consolidation, all amendments will be included.



HOLEY WORK—Alexandria's industrial park has been a busy place the last few weeks. Here workers do prepatory work for the installation of a new water pumping station. In addition to the pumping station, the industrial park will also soon see a water tower and an electrical transformer station constructed.

Area girl among best

Anna-Marie Valley of Moose Creek has returned from Scotland where whe was one of 12 Highland dancers who qualified to compete in the World Junior Championships at the Cowal Highland Gathering at Dunoon, Argyll, August 31.

Anna-Marie, 16, qualified for the championship round by finishing in the top 12 in three of four highland dances.

Forty-nine dancers from Australia, South Africa, the United States, Scotland and Canada competed in the four dance competitions—Highland Fling, Sword, Sean Triubhas and Strathspey and Reel of Tulloch—in the 17 and under category.

In June Anna-Marie was first runner-up for the Ontario Championships, held in Toronto and a month later was fifth over-all in the Canadian Championship held in Antigonish, Nova Scotia.

She competed in seven other competitions this summer and was high aggregate trophy winner in her age class at the Ottawa Highland Games; 17 and under trophy winner at the Pitt Street Mall Competition in Cornwall; trophy winner, 17 and under, at the Avonmore Fair; 16 and under trophy winner at the Central New York Scottish Games in Syracuse, New York; trophy winner, 16 and under, Williamstown Fair; 16 and under winner, New Hampshire Highland Games, Lincoln, New Hampshire and runner-up, 17 and under, at the Montreal Highland Games.

Anna-Marie is the daughter of Geraldine and William Valley of Moose Creek.

Group working on directory

The Stormont Inter-Agency group is currently compiling a book that will serve as a who's who of services and facilities within SD&G.

The group, a non-profit, co-ordinating organization for professionals involved in community services in Stormont, hopes to publish the bilingual directory early in 1986.

The directory, modelled after one published in Ottawa-Carleton, will list such information as the nearest Meals on Wheels co-ordinator, the nearest Cystic Fibrosis chapter and will serve as a guide for the countless volunteer organizations.

Currently Apple Hill's Flip Flockton has been touring the area, trying to get organizations and groups into the directory.

"The more publicity we get, the more facilities we'll be able to reach," Mrs. Flockton said Monday.

Mrs. Flockton said a listing in the directory won't cost an organization anything and the big problem will be trying to track everyone down.

"For instance if you wanted to know something about Meals on Wheels, you won't find it listed in the phone book," she said. "There are so many little volunteer groups that do things, it's going to be tough tracking everyone down."

The directories, which should cost no more than $10 each, will come out on an annual basis and will feature the name of the organization, a local contact person and a short description of what it does. While the booklet will be produced without the aid of any government grants, Mrs. Flockton said local groups and businesses have donated time, manpower and facilities for the project.

"We're trying to bring everything down to the local level," she said. "There are a lot of organizations out there that aren't working under a larger organization, but are merely volunteers. Their numbers aren't always available in the phone book and I think it will save people time if they use the directory."

If any group wants more information, they can contact Mrs. Flockton at 525-2483.

To speak at rally

The Seaway Valley United Church Women Area 1 are preparing for their annual fall rally. This year it will be held at Dalhousie Mills Round Church on Tuesday, October 1, at 10 a.m.

Afternoon speakers will be Bonnie Cappuccino and Maria Tucker from Child Haven International. Everyone is welcome to attend.

MIX N' MATCH FALL FASHIONS
by Tan-Jay for your Casual,
Dressy or Sporty occasions
(Sizes 8 to 18)
Co-Ordinates by Tan-Jay
Sweaters, Vests and Blouses
Ruby's Country Store
Main Street, Maxville
527-2800
VISA


In Fashion With
TARTAN
Tartan Fashions are our Specialty.
We have been tailoring tartan skirts and tops for over 7 years and have over 100 tartans in stock for you to choose from.
Drop in today, discuss your pattern and choose the tartan you want.
Danskin's Scottish Gift Shop
Iain Street, Maxville 527-2037

YOUR FAMILY'S COMFORT AND BUDGET ARE 1st WITH US


The 1985 1/2
LYNX
Family Wagon

The 1985 1/2
ESCORT
Family Car


The Escort FS gets 52 mpg. (with 1.9 litre engine and 4-speed trans.)
EVEN GREATER MILEAGE WITH THE DIESEL ENGINE
MERCURY LYNX and FORD ESCORT Are available at
8.8% FINANCING On Approved Credit
HAVE YOU DRIVEN A FORD...LATELY?
5 YEAR UNLIMITED DISTANCE DURAGUARD WARRANTY
THE CARS OF THE FUTURE Are Available To You Today at...
GLENGARRY FORD MERCURY SALES LTD.
In the former MacEwen Ford Location
Maxville, Ont.
YOU Are The KEY To Our Future
FORD MERCURY
Where YOU the customer, are always No. 1
527-2007, 527-2009, or 538-4518

Super Specials at
Your Family Pharmacy


PAMPERS
Disposable Diapers
Newborn, 84's
Regular, 72's
Extra Abs., 60's
Toddlers, 48's
Toddlers Plus, 40's
10.99

WAMPOLE
Vitamin E
400 IU
Natural Source, No Sugar
No Preservative, 100 caps.
5.99

LISTERINE
Antiseptic Mouthwash
100 ml.
3.49


TYLENOL
Extra Strength
100 tablets
3.99


AGREE
Shampoo
300 ml.
4.99

GERBER
Baby Food
Strained
128 ml.
3 for 99¢


FLINTSTONES
Chewable Multiple Vitamins
100 tablets
3.99


TAMPAX
Tampons
Slender, Regular,
Super, Super Plus, 40's
4.59

Sale ends store closing, Saturday, September 21, 1985
We reserve the right to limit quantities while quantities last.
PHARMACIE Safwat Milad Pharmacy Ltd.
All major drug plans accepted
GLENGARRY PHARMACY
VISA
14 Main St. North Alexandria 525-3882

The Glengarry News

EDITORIALS/OPINION

School guard needed

The SD&G Roman Catholic Separate School Board and the Township of Lancaster have spent many months now debating who should pay the cost of establishing an adult school crossing guard in Green Valley. The guard's purpose would be to protect the lives of Lancaster Township children crossing busy Highway 34 on the way to classes at Ecole Ste. Marie.

The board has determined it is not financially responsible and has asked township council to pay for the guard. Council has refused, expressing the concern that a precedent would be set and could lead to similar requests in other areas of the township.

The school board went as far as to seek legal help in forcing the township to supply a guard but ran into a brick wall. Provincial legislation allows municipalities to establish guarded school crossings, but does not force them to. The board's lawyer says it could sit back and wait for an accident to happen, then sue the township for negligence.

The disagreement has brought the issue to a standstill and there is no guard, nor does it seem likely there will be one for a long time to come.

There are a great many places in Glengarry where children must cross busy roads to get to and from school every day, but not one of them poses as great a risk as Green Valley.

The board provides a limited bus service for part of the community, but for too many families the only way for their children to get to school is to cross busy Highway 34 on their own.

Without increased protection, it is inevitable that one day someone's child is going to be killed or seriously injured. On that day the disagreement between the board and the township will seem even more senseless and cruel than it does now. A precedent will have been avoided and a few dollars saved, but that will hardly compensate for the death of an innocent child.

That's what it all boils down to; weighing the taxpayers' dollar against the lives of children. There should never have been any room for disagreement in the first place. The matter should have been settled years ago, with the township and the school board working co-operatively to provide the most efficient protection possible, with the best interests of the children their primary concern.

If existing legislation throws responsibility for crossing guards in the municipalities' laps, the township should move immediately to hire a part-time guard and establish a controlled crossing.

If not, the school board, with responsibility for children during school hours, should assume the costs. Perhaps a fair means of sharing the small cost involved could be negotiated later. For now, nothing should impede protecting our children.

The cure is worse

Canadian taxpayers stand to lose at least $1 billion as Prime Minister Brian Mulroney's year-old Conservative government bails out uninsured depositors caught in the collapse of the Calgary-based Canadian Commercial Bank. This figure includes the government's share of a $255 million bail out of the same bank last March, which also involved the country's other chartered banks and the governments of Alberta and British Columbia.

The bill does not stop at $1 billion, however. Depositors are already insured to a maximum of $60,000 by the Canadian Deposit Insurance Corporation (CDIC), a federal agency. The CDIC is already $1.2 billion in the red, thanks to failing trust companies, and will have to turn to the government to borrow more.

The government, with its own $35 billion deficit, will have to borrow that money somewhere else, leaving the ordinary Canadian to pick up the interest tab.

Efforts to curtail the deficit, which has continued to grow under the Tories, will become still more difficult.

The CDIC has painfully learned that it must triple its current premium charges to the banks in order to meet current and future obligations. All of us can expect to pay that increase through service charges or a widened gap between interest paid on our accounts and interest charged on loans.

In many communities, like Kanata, municipal services and capital projects have been curtailed because of money tied up with the failed bank. Across the country many Canadians are now concerned about their future pensions because some of the biggest investors in the bank were pension funds.

The truth of the matter is the government should not have tried to revive the Commercial Bank last March when it was effectively dead already. The collapse would have been painful for many, but the consequences now are worse.

In such cases the taxpayer is almost always better off keeping hands off and allowing the market to level naturally without intervention.

Memory is not so short that we can't recall the same Conservatives castigating the former Liberal government when it attempted to bail out companies and lost much less in the exercise than what is now the case.

The Conservatives, ignoring their own advice from the past, have once again proven that when it comes to bailouts, the cure is very often worse than the disease.

THE GLENGARRY NEWS

Eugene Macdonald
President

Bruce Hayes
Editor

Phil Rutherford
Publisher/General Manager

Lindsay Cameron
Advertising Manager

Published Wednesdays by The Glengarry News Limited at 3 Main St. S. Alexandria, Ontario K0C 1A0. Address all correspondence to Post Office Box 10, Alexandria, Ontario K0C 1A0.

Telephone (613) 525-2020 or 525-3271

Second Class Mail Registration Number 1302

Subscription Rates: $16. per year within 40 miles of Alexandria; $20. per year in Canada beyond 40 miles and in centres with door-to-door postal delivery; $52. per year outside Canada.

Single Copy 40 cents

Member of the Audit Bureau of Circulation, the Canadian Community Newspapers Association, the Ontario Community Newspapers Association, the Ontario Press Council and the Glengarry News Press Council.



A bug in the rug doesn't bug us as does a litterbug

RAMBLING REPORTER
Eugene Macdonald

It was only a mess of paper, you might say; why make a big deal about it?

To which we can only answer that it was an unsightly mess that shouldn't have been left for the dawn light to uncover to view. And its presence on our street evidenced the fact some thoughtless people had parked on our doorstep through the night and had left a calling card that wasn't welcome.

We've let a week go by but there's still that feeling of revulsion that hit on a recent Saturday morning as we peered out our bedroom window to assess the weather. What caught our eye was an unsightly mess of discarded paper littering the curb across the street. It came as a shock to one who has been spoiled by a street-cleaning crew our town can take pride in.

Probably they have the weekend off, we conjectured; but litterbugs are always with us.

So was that mess our eyes continued to focus on through the morning until the prospect of it being with us all through the weekend sparked action. It was as we brownbagged the mess of paper plates, containers and plastic forks we were made aware Colonel Sanders had been in our area.

But we couldn't blame a trim Kentucky colonel for leaving such an untidy mess. His face on that chicken wrapper left us feeling his memory was being ill served by those who now trade on his name. And it wasn't being enhanced by consumers of his product so uncouth and inconsiderate they'd litter our streets with their leavings.

Kentucky fried chicken isn't on sale in town, as far as we know. It's a mystery why people would buy it elsewhere and eat it here so we could be privileged to pick up their leftovers.

We might have taken it in stride had this been a first. But we were reminded some similarly callous car driver had raised our ire recently by emptying her brimming ash tray on our curb. That was on a weekend too, and we'd not have known the culprit was of the weaker sex had we not seen her leaving her car on our doorstep earlier in the evening while heading for the nearest bar.

One is left wondering if such a person subscribes to Good Housekeeping and if being neat and tidy, considerate and neighborly, are attributes that are on the way out with a standard of morality that once served society well.

Are we all becoming so selfish and self-centred we don't even try to keep it clean?

After O Canada foul-up can we handle American anthem?



SECOND LOOK
Phil Rutherford

The level of public hysteria may not yet be equal to the pandemonium exhibited during the 1972 Canada-Russia hockey series, but it's fast approaching.

Last weekend's four-game baseball series in New York between the Yankees and the Toronto Blue Jays had to be the most highly rated television programming in a long, long time; for Canadians at least.

It seemed everybody was watching and not just the seasoned baseball fans. All kinds of people, including some who couldn't tell a baseball bat from a hockey stick, sat glued to their television sets, mesmerized, as the young upstarts from Hogtown took on the mighty Yanks, defeating the overconfident, overpaid powerhouse three games to one.

It didn't matter that the numerous Yankee fans—more than 50,000 at each game—treated the Canadian squad with derision. The official rendition of O' Canada was fouled up by a singer who couldn't remember the words. When she did get it right, tens of thousands of courteous New Yorkers tried to overpower her voice with their own chorus of boos. The players themselves were welcomed with vicious profanities.

None of this bothered the Blue Jays. As a cheering section, the vulgar Americans at Yankee Stadium may have done much to fuel the Canadian victories. Even the overpowering display of past Yankee victories on the stadium's immense electronic billboard had no impact.

The biggest worry now is that the Jays, in turn, may become too confident. They entered the series with the Yankees, considered the toughest challenge to date, with a 2 1/2 game lead in the American League East and went home with a 4 1/2 game lead, with 19 games remaining in the season. Most observers believe Toronto has a solid grip now on the American League pennant and will be facing the New York Mets in the World Series.

But they must remember that nothing is guaranteed yet. There's still time to blow it all. In early August the Jays had a nine-game lead, only to see it drop by 6 1/2 games in about one month. None like to imagine a similar drop in the time remaining, but the potential exists.

We all remember coming close before, when the Montreal Expos seemed like a powerhouse on the way to the National League pennant and the World Series. Granted, the Montreal squad was never this close, but they were coming on strong, only to disappoint us later.

Montreal encouraged us earlier this season when too many of us were dreaming of the possibility of an all-Canadian World Series between Canada's two largest cities. Imagine the euphoria then, not to mention the inevitable rivalries among fans. Who would the Yankee fans curse and boo in an echoing, empty stadium? We might not want to rub their noses in the grime, but the temptation would be strong, indeed.

The day of the Canadian series may be on its way. Who knows what 1986 will bring? We could at least be sure our national anthem would be sung properly on both fields, and in two official languages. The Americans obviously have enough trouble with the English version. Don't overtax them with French.

Back to 1985, we're sure somewhere in Toronto there's a singer practising his tonsils on the Star Spangled Banner. We'd hate to see the visitors insulted by the suggestion that there is anyone in the world who doesn't know the words to their anthem. Perhaps we could really impress them by singing it in French.

"Dites-moi, voyez-vous a la lueur du jour?"

Close enough if we change the tune a little.

Plotting the ship of state



NOTEBOOK
Bruce Hayes

If you're ready for it, here is yet another of my wonderfully insightful theories into modern life and modern man (and of course, modern woman).

After having survived 27 years on this planet, I've come to the conclusion that not only do people not know what's going on in government, they don't really want to know.

Now you may well be wondering just how I arrived at this radical and controversial theory about the state of the state. Did I spend countless hours criss-crossing our great nation, speaking with all sorts of people and filling out survey sheets so incredibly complex and detailed they'd make George Gallup proud? No, I just thought it up one Monday morning while sitting in front of my typewriter, staring at a blank piece of paper.

Now before you leave this column unread and move onto something else, just think for a moment of some of the great discoveries that were made exactly the way I made mine.

Good old Sir Isaac Newton didn't have a slide rule when he came up with the theory of gravity. He was just sitting under an apple tree when he happened to be struck by a falling apple and, before you knew it, he'd dreamed up a great theory.

You want some proof to go along with my theory? Okay, all you have to do is show up at any municipal (township, town or village) council meeting and take a look around the room.

You'll find the politicians (although sometimes they don't even show up), you might find a roads superintendent or a public works foreman, but what you won't find too often are citizens.

The only exception to that rule leads me to my second theory. People only become interested or involved in politics if they want something or if the government has done something which will affect their lives.

Following that rule, the only people who'll show up at a municipal council meeting are those who want something or who want to complain about something the council has done.

And who can blame them? Government in action isn't exactly one of the most popular spectator sports in Canada. I'd say it sort of ranks right up there watching grass grow or paint dry.

Want more proof? Remember years ago when television cameras began recording Question Period on Parliament Hill? When it first started everyone tuned in to watch, thinking they'd become better citizens as a result.

Now, years after the first question was recorded for posterity, you need to be a regular Sherlock Holmes just to find Question Period in your television guide. If you look real hard, you'll find it on one of the educational channels, late at night after the kids are asleep. After all, we don't want them to be exposed to bad influences.

Want more proof? Next time you're in the local hotel or tavern and the conversation is getting a bit slow, see how mmany people can name more than five provincial cabinet ministers. If you really want to get tough, see how many know the members of their local municipal council.

Maybe this lack of caring and interest in our government is understandable. Canada has had a pretty good history of good governments and I suppose after a while the people just relax and leave it to the people at Parliament Hill, Queen's Park or the municipal hall. It's sort of like an automatic pilot on the plane.

But just let the plane run into a little turbulence or make a turn too sharp and you'll soon discover just how many back seat drivers and second guessers we have in the country.

Rural living

There appears to be a plethora of newspaper articles these days about the pitfalls of rural living. Over the past week major diatribes on the subject were published in the *Toronto Star* and *Ottawa Citizen*.

The Citizen article was particularly noteworthy since it came complete with a set of statistics that told us Perth has a higher crime rate than Toronto and that rural residents are more likely to die violent deaths, have emotional problems and take more tranquilizers than their city counterparts.

The article says you are more likely to be murdered in a rural region than in a city. Funny, there's only been one murder (the charge was eventually dropped to manslaughter) in the lengthy history of Perth.

We may have a higher crime rate statistically than Toronto but they must be talking aobut speeding, spinning car tires or the municipal dog bylaw. There's only been one bank robbery in the history of Perth.

To say Perth has a higher crime rate than Toronto is laughable. It may well be statistically correct, but is laughable nevertheless. There is crime here it is true, but it is a far cry from the shoot'em up activity in the cities.

Those poor, poor farmers. The article says they have the most dangerous job in North America. You wouldn't expect to see many 80 and 90 year-olds still doing the most dangerous job in North America, but there are some hard at it and loving every minute of it in the Perth area.

Out here in the boondocks we look at the asphalt veined cities with their sardine-can buses and ticky-tacky suburbs not in envy, but in puzzlement.

To paraphrase a song written by Bruce McGillis, "From the mountain where she lives she sees the bright lights of the city, and she always wonders how they make concrete look so pretty!" *—Perth Courier*

LETTERS

Immediate action needed on Mill Square cleanup

The editor,
The Glengarry News:

I am grateful to Mr. C. E. Broomhall for bringing forth the study conducted by the Glengarry Historical Society, some 10 years ago, for the restoration and beautification of Mill Square.

I would also like to make it clear that my opinion in a previous Letter to the editor was not directed at the Glengarry Historical Society. One has only to look around Glengarry to see the positive efforts accomplished by the Historical Society. I was present at the official ceremony for the restoration of the Bethune House. I certainly made note that not many local municipal politicians were there aside from Mr. Warner and Mr. Villeneuve, the federal and provincial members. I ask, why is that?

My concern over the Alexandria Mill Square is that town co-operation is needed for the continuation of the project. Who is the town, but the municipal politicians and the town council itself.

Obviously, as Mr. Broomhall points out, if 10 years ago an in-depth study was conducted by the Glengarry Historical Society and the town did not have the vision to co-operate or be interested, then I point the finger at the town council and the Mayor.

In cleaning up the two vacant and messy lots at the Mill Square, I do not think it is an outlandish demand to at least ask that weeds be kept down. This is not only filthy looking but it is a health hazard.

My grandfather Georges Taillefer, who was on town council for a decade or so, in the 1930s, dealt with a town of Alexandria that was bankrupt, the coffers of the town were empty. He battled for the town when people were starving and on welfare and went on trips to Toronto begging in order to bring forth governemt projects for work of any kind to help his townspeople.

Those were the problems of the 1930s, but I can tell the present town council that my ancestor would have taken them to task over the Mill Square issues and the appearance and state of decay it remains in year after year.

It simply boggles my mind that an in-depth study would have been done some 10 years back by the Glengarry Historical Society and that town co-operation, so badly needed for this project, would not have been forthcoming.

I say a change is in the offing just on this Mill Square issue alone. It is my intention to canvass door to door for the candidate who picks up this issue two weeks before the municipal election.

Suzanne Blackburn

Warden's banquet held

by Joanne Stevenson

WILLIAMSTOWN — The annual warden's banquet, hosted by United Counties Warden, Charlottenburgh Reeve Ewen MacDonald, was held Saturday, September 7 at the Charlottenburgh Recreation Centre.

Representatives from all levels of government joined members of Counties Council at the dinner-dance. Invited guests in attendance included local Members of Parliament Don Boudria, Norm Warner, Stormont, Dundas and Glengarry MPP Noble Villeneuve, community leaders and Warden MacDonald's friends and family.

The program featured dinner and after dinner speeches. Dancing to the music of the Brigadoons followed.

Keith Fawcett, Reeve of Mountain, introduced Mr. MacDonald, who then delivered the Warden's Address. His speech included a progress report on Counties' business as well as tributes to those who have helped Mr. MacDonald in his year as warden.

"1985 has been a year of continuous progress for the Counties," the Warden concluded.

The county level of government will spend approximately $14 million this year on health and social services, libraries and the 735 kilometres that make up the roads system.

Mr. MacDonald praised the understanding and co-operation shown him by Counties council. He thanked his wife, Lorraine, whom he described as "my most cherished asset. She is a constant inspiration to me."

Reeve Fawcett, on behalf of Counties council, presented Warden MacDonald with a framed photograph of council. Keith and Karen MacDonald also made presentations to their father.

Reeve George Currier of Maxville introduced the guest speaker, Earl Daynes, President of OMNI Health Care Ltd. Mr. Daynes owns and operates seven nursing homes, including the Woodland Villa in Long Sault.

Plans are under way to transfer residents from the St. Lawrence Estates, near Cornwall, to this nursing home.

Mr. Daynes spoke briefly about health care in Ontario. He lauded the provincial government's treatment of the elderly.

"B.C. is eight years behind us. The U.S. is five years behind," he noted. He also called OHIP "the best investment you can make," especially when compared to the high medical costs of a private health system, such as the one in the United States.



Help needed

Geraldton, Ontario

The editor,
The Glengarry News:

The Town of Geraldton will be celebrating its Fiftieth Anniversary in 1987. The "Homecoming Week" is planned for July 27 to August 3, 1987.

Former Geraldton residents are requested to submit their names and addresses to the Fiftieth Anniversary Committee, c/o Mrs. Theresa Skene, P.O. Box 70, Geraldton, Ontario P0T 1M0.

This will greatly assist our committee in compiling a mailing list from which we will send out invitations.

Tom Currie,
chairman,
Fiftieth Anniversary
Committee.

CO-OP

WE'VE GOT A FULL HOUSE OF SUPER SPECIALS



Come in and let our helpful staff show you how



Archie O'Connor

You Can Save From

5% to 50%



Bob Trottier

Fri., Sept. 20 and Sat., Sept. 21

When You Spin Our WHEEL OF FORTUNE

The Winning Combination

With every purchase you will get to spin our Wheel of Fortune. You can save from 5% to 50% off your purchase.

Watch for Big Savings

The Crowning Touch

Choose savings galore on all items from clothing, housewares, tools, pet supplies, lawn and garden supplies to farm supplies

Don't Miss The King Size Savings

NEW HOURS effective Oct. 1st,
Mon. to Fri. 8 a.m. - 5 p.m.

Alexandria Co-op

Store Hours: Mon. to Fri. 8 a.m. - 5:30 p.m., Sat. 8 a.m. - 4 p.m.

363 Main St. 525-4116

7 DAYS LEFT FOR 8.8% FINANCING

On Approved Credit

Program ends Wed., Sept. 25/85

On Chevrolet Chevette, Oldsmobile Firenza, Chevrolet Camaro, Oldsmobile 98 and Full Sized Chevrolet Pick-ups

OUR 1985 UNITS MUST GO!!!

Everything Reduced to Move NOW!!!

CELEBRITY
Stock No. 5-289, Automatic, PS & PB, White wall tires, Rear Window defroster, AM/FM radio and more

ONLY $10,560

OLDS CALAIS SUPREME
Demonstrator
GM Sugg. Listing $15,752.55
REDUCED BY $ 3,142.55

ONLY $12,610

OLDS CUTLASS SUPREME
Demonstrator, loaded with options
GM Sugg. Listing.....$17,614.00
REDUCED BY $ 3,234.00

ONLY $14,380

OLDSMOBILE CIERRA
Stock No. 5-504, Automatic, PS & PB, White wall tires, radio and more

ONLY $11,340

62 NEW and DEMO UNITS LEFT

14 CIERRA — 11 CELEBRITY — 9 CUTLASS — 4 CALAIS — 5 DELTA and Many Others

27 LIGHT TRUCKS LEFT

Come and get them, we need the room for our 1986 models arriving soon.

Be sure to attend our *NEW CAR SHOWING* Thursday, September 26

CHEV-OLDS TITLEY ALEXANDRIA, ONT.

(Formerly Glengarry Motor Sales Ltd.)

We're Number 1 Because We Try Harder

Hwy. 34, South Alexandria 525-1480 or 347-2436

School committee chosen in Glen

GLEN ROBERTSON
Kathy McGrath

A good turnout of parents met at Ecole Laurier Carriere on Wednesday evening to elect the home and school committee for the coming year.

The meeting was chaired by the principal Francine Richer. Those present included Father Raymond Dumoulin of Dalkeith, Father Romeo Major of Glen Robertson, school trustee, Mike Gibbs and home and school representative Paul Lalonde.

Those elected on the committee were: Reg Duval, Pina Stante, Claire Lacroix, Gilles Decoste, Theresa van den Oetelaar and Marcel Lanthier, representing Glen Robertson and Hubert Duchesne, Gabrielle Meloche, Robert Poirier and Anne Tuppert representing Dalkeith. A further meeting of the committee will be held in the near future to elect officers.

* * *

Guides and Brownies will be starting on September 25, with registration at Ecole Laurier Carriere gymnasium.

Guides range in age from nine to 12 years and meetings will be held every Wednesday evening from 7 to 9 p.m. at the school. All area girls are invited to attend. For further information contact Guide leader Gail Vaillancourt at 874-2618.

Brownies range in age from six to nine years and they will meet at the school every Wednesday afternoon from 3:30 to 5 p.m. For further information contact Brownie leader Sydia Bradford at 874-2816.

* * *

Beavers and Cubs will also be starting at the school. They held their registration on September 17. Beavers range in age from seven to eight years and will meet every Thursday evening from 6:30 to 7:30 p.m.

Cubs range in age from nine to 11 years and will meet on Tuesday evenings from 7 to 8:30 p.m. All boys in the area are invited to attend. For further information contact Hugette or Pat McIntee at 874-2317.

* * *

L'Union Culturelle would like to express its thanks and appreciation to those who supported them at the bazaar and bake sale held on Saturday. The lucky winner of the handmade quilt was Lily Bell of Glen Robertson.

* * *

Recent visitors with Paul Louis Lacombe have been his brother, Doug of Moncton, N.B. and Grace Harvey, sister of Dorothy MacLeod.

* * *

A reminder of the Glengarry Memorial Hospital Auxiliary October Cheesefest to be held at the Sports Palace on Sunday, October 6 from 2 to 4 p.m. If you would like to buy tickets for this event contact Kathy McGrath at 874-2758 or any other Auxiliary member.

Rally Day service scheduled for Sunday

DUNVEGAN
Betty Kennedy

Mr. and Mrs. Irvine Toombs of North Grafton, Mass., spent a few days with Harold and Marjorie MacInnes and visited Rhoda MacRae in the village.

* * *

Donald and Sheila Campbell of Glen Nevis called on his aunt, Betty Kennedy last Sunday.

* * *

Congratulations to Ron and Debbie Deschamps on the safe arrival of a baby boy last Saturday, brother for Ronnie Jr.

* * *

Last Saturday saw a family party in Pointe Claire, Quebec honoring Jim Gamble on his retirement. Betty and Jim were entertained by daughters Fiona and Sandy, sons Jim and Bill and son-in-law Bruce Miller.

A reminder for girls 12 (as of Sept. 1) and over that starting next week the 4-H club gets under way for this fall season with the Action Wear project. Give Linda Fraser (527-2572) or Carolynn Deneault (527-3091) a call for further info and details.

* * *

The Dunvegan Recreation Association will meet in the Sunday School Hall at 1:30 p.m. this Sunday at which time reports are to be presented of the Highland Games booth and also of the swimming program.

* * *

The annual Sunday School Rally Day service will be held in Kenyon Church on Sunday at 11 a.m. Rev. Gordon Fresque will conduct the service assisted by scholars from the Sunday School. The Junior Choir will present a choral reading and the Senior Choir will sing under the direction of church organist, Angus MacQueen.



NEW BUSINESS—Shannon Levert started her own insurance business last Wednesday. Mrs. Levert, an insurance broker, has opened an office in her Bishop Street home and will deal with commercial, auto, farm and life insurance. She has 19 years experience in the insurance business, both in Toronto and in Alexandria.

Staff Photo—Bruce Hayes

Gordon Church to mark anniversary

Gordon Church, St. Elmo, will celebrate its 121st anniversary with a special service of worship at 2:30 p.m. on Sunday, September 22.

The guest speaker will be Dr. Margaret Arkinstall of Queensville, Ontario, who with her husband, the late Dr. William C. Arkinstall pioneered in a hospital partnership at Hearst, Ontario, from 1931 to 1947.

Dr. Margaret Arkinstall is the daughter of the late Dr. G. Watt Smith who was the minister of the St. Elmo Church from 1917-25. She graduated in medicine from the University of Toronto and did her internship in the Moose Jaw General Hospital, Moose Jaw, Saskatchewan. Dr. Arkinstall's message will be on the theme "An Unchanging God in a Changing World."

The choir of the Maxville-St. Elmo pastoral charge will render a special anthem under the direction of Mrs. Helen Munro, the church organist and choir director. Guest soloist will be Mr. Everett Rush of Cornwall.

The Rev. Karen Hincke, St. Columba Church, Kirk Hill, interim-moderator of the pastoral charge, and Dr. Wallace MacKinnon of Morrisburg, will lead in the worship service.

At the special service a number of memorials will be dedicated: an antique glass window over the church entrance in remembrance of Mrs. Wallace MacKinnon, the former Evelyn K. Valley; a communion table in memory of Mrs. J. C. MacGregor, the former Wilma MacKercher, and flower stands in memory of Robin Fjarlie.

A cordial invitation is extended to everyone to be present at the anniversary service and the reception and fellowship time afterwards in the church hall.

UCW bazaar was a success

GLEN SANDFIELD
Lorna Chapman

The Glen Sandfield United Church Women held the annual salad tea and bazaar on September 14 at the hall.

In spite of the area sales and two locally attended funerals, there was a good turnout for lunch.

The craft table was crowded with many beautiful articles, and the sales were brisk.

Friends from the 39'ers, Mary Leroux, Adelaide Fullard and Ruth Paige contributed several items of handwork which went quickly.

Mildren Pym made the floral centrepiece and was also well represented on the craft table.

Other friends of the group helped to make this day a great success.

The Glen Sandfield UCW has a small group now, but everyone does their utmost and the crafts, bake table and lunch are second to none.

bazaar

Engagement
Lacroix—Bissonnette

Mr. and Mrs. Edward Lacroix of Apple Hill are pleased to announce the engagement of their daughter Monique to Dale Bissonnette son of Mrs. Maureen Bissonnette of Apple Hill.

Help keep Red Cross ready.

PRE-SEASON
WINTER COAT
SALE
30% OFF
All Winter Coats
PLUS
Many other in-store specials
Toorsie's FASHIONS
68 Main St. Alexandria

FRESH CROP
NATURAL HONEY
of clover and buckwheat
comb honey also
MARCEL LEVAC
Green Valley, Brown House
east of caution light
OPEN YEAR ROUND
(613) 347-3480
30-tf

NOW OPEN
Shannon E. Levert
operating as
McDONELL—LEVERT
INSURANCE BROKER
Over 15 years of insurance experience
All types of insurance
Life — General — Farm — etc.
156 Bishop St. North
Alexandria
(across from Carnation)
TEL. 525-2437
38-1c

TRUST COMPANY
GUARANTEED INVESTMENT
CERTIFICATES
11.25%
5 YEAR TERM
G.I.C. or R.R.S.P. ANNUAL INTEREST

TERM	ANNUAL	SEMI-ANNUAL	MONTHLY	R.R.S.P.
1 Year	9.50%	9.25%	9.00%	9.50%
2 Years	10.00%	9.75%	9.50%	10.00%
3 Years	10.75%	10.50%	10.25%	10.75%
4 Years	10.75%	10.50%	10.25%	10.625%
5 Years	11.25%	11.00%	10.75%	11.25%

No Handling Charges
SERVING OTTAWA & AREA FOR OVER 30 YEARS
GIFFORD ASSOCIATES
504 PITT STREET 937-0118
CALL DOREEN HEBERT
Rates Subject to Change

FORDHAM'S
super save
Highway 34 & Front St.
Alexandria
OPEN: Wed., Thurs., & Fri. till 9 p.m.
fresh regular ground beef /kg 2.18 lb. .99
product of U.S.A. Canada no. 1 red grapes lb. .69
Southern Grove frozen orange juice 12 fl. oz. tin .69
cake mixes assorted Duncan Hines 520 g box .99
bathroom tissue Cottonelle 4 roll pkg. 1.29
Kraft peanut butter super krunch, crunchy or smooth 500 g jar 1.49
Savarin frozen dinners assorted 11 oz. pkg. .99
pork chops family pak 3 rib end 3 loin end 3 centre portion /kg 3.73 lb. 1.69
fresh butterball turkeys /kg 3.51 lb. 1.59
save $1.00 off the total price when you purchase a fresh Canada grade 'A' Butterball turkey or a frozen white and dark boneless Butterball turkey roast.
frozen fish
Boston Bluefish Cod fillets 1.49 lb.
Haddock fillets 1.99 lb.
Haddock fillets 2.89 lb.
soft drinks
7up (750 ml) 2 for/.89 + deposit
Prices effective from Wednesday, September 18 until store closing Saturday, September 21, 1985 at participating stores. We reserve the right to limit quantities.

PRE-ANNIVERSARY SPECIALS
Prices in effect until Oct. 2
ENTER OUR "SCRATCH & WIN" CONTEST
1-1/2" Thick TRI-LITE STORM DOOR
Available in white or brown baked-on enamel finish. Choose from 2'8" x 6'8", or 2'10" x 6'8" sizes.
129.99 (A) ea.
2" Thick ASTRA STORM DOOR
This 'Supra' styled door is available in white or brown baked-on enamel finish. Choose from 2'8" x 6'8", or 2'10" x 6'8" sizes.
169.99 (B) ea.
DANISH OIL FINISH
Provides a long-lasting, natural hand rubbed finish to fine wood in one easy application. Resists stains and moisture damage and comes in four beautiful finish tones: natural, light walnut, medium walnut and dark walnut.
9.29 Reg. 12.49 1 L
X-3D ® WOOD STAIN
Fills, seals and stains wood in one easy application. Comes in 12 natural wood colours and is perfect for interior wood surfaces such as furniture, doors, wall panelling and cabinets.
9.99 each 1 L
VARATHANE ® LIQUID PLASTIC
A table-top finish that provides clear, beautiful, long-lasting protection. Won't crack, chip or peel under normal conditions. Available in a high gloss (No. 90) or a rich satin (No. 91) finish).
4L...26.99 Reg. 37.49
11.99 Reg. 13.99 1 L
SAVE 2 WAYS
On Ceramalite Panels
LOW PRICES Plus a $5 Rebate From the Manufacturer
Barker Ceramalite
4' x 8' AND 5' x 5' BATH AND KITCHEN PANELS
4'x8' PANELS Reg. $42.50 38.50
5'x5' PANELS Reg. $36.95 32.95
UNITIZED FIBREGLASS SHOWER STALL Reg.$249.99
30"x32"x74" with soap ledges, etc. 199.99
SUNWOOD OUTDOOR WOOD
2x4x8' Reg. $3.05 pce. 2.49 pce.
4x4x8' Reg. $6.56 pce. 3.99 pce.
2x4x8' STUDS Reg. $2.00 ea. 1.69 ea.
We reserve the right to limit quantities
CASH & CARRY — DELIVERY AVAILABLE
ALEXANDRIA BUILDERS SUPPLIES LTD.
Hwy. 34, South Alexandria 525-3151
HOME/ALL BUILDING CENTRE
ALWAYS BETTER SERVICE

Chisholm welcomed to area

LANCASTER
Joyce Lalonde

On Sunday, September 15, in Knox Church, Lancaster, adherents, friends and wellwishers gathered to welcome Rev. Donald Chisholm into the St. Lawrence Pastoral Charge of the United Church of Canada, consisting of the congregations of St. Andrew's, Bainsville; Knox, Lancaster and Salem, Summerstown.

Rev. Herb Klaehn, president of the Seaway Valley Presbytery, and Rev. Karen Paddison of North August Pastoral Charge conducted the special induction service.

The congregation pledged to accept Rev. Chisholm and support him and his family. He pledged to do his best for the congregation.

Rev. Chisholm was born in St. John, New Brunswick, 50 years ago on September 16. He served in the armed forces for 30 years in the REME and rose to the rank of Master Warrant Officer. He served in many countries, including Germany, the United States and Britain and was on manoeuvers in Norway and the Arctic Circle.

His theological training was at Queen's University in Kingston, where he obtained his degree.

He and his wife, Helen, have seven sons, six living in Ottawa and one serving in the armed forces in Lahr, Germany. Their one daughter, Cheryl, lives with them at home and is attending Char-Lan High School. They also have three grandchildren.

COMMUNITY CLUB

Winners of a well attended euchre sponsored by the Glengarry Community Club were Dianne Giroux, Rita Landry, Onagh Ross, Ivan Clark, Romuald Giroux, and Garry Blanchard; door prize—Aline Charlebois; specials—Onagh Ross, Adelard Sauve, Clarence Grant, Douglas Warner, Addie Struthers, Rena Major and Geordie Pidgeon.

At the club's birthday euchre prize winners were, lone hands—Joyce Irvin and Ernie Pain; euchre—Viola Lauzon, Mary McMath, Charlie Heath and Bill McMath; door prize—Dorothy Roy.

During the refreshment time gifts were presented to celebrants Clarice MacPherson, Helen Pain, Ethel Clark and Viola Lauzon.

The highlights of the afternoon was a beautiful decorated cake donated by Ethel Clark to congratulate Charlie and Mary Rose Pilon's 60th wedding anniversary.

The club meets every Wednesday afternoon in the Charlottenburgh Arena.

St. LAWRENCE WI

Members of the St. Lawrence WI met in Knox Church Hall, with Isobel MacLean in charge.

Mrs. Pat White commented on the motto and gave some pointers on where and what to look for when obtaining items for the historical research book. She stated valuable material is often thrown away following the death of the elderly and executors should learn not to throw anything away until it has been seen by a member of the historical society to determine its historical value.

Mrs. White also informed members of the tea sponsored by the Tweedsmuir curators in the Alexandria Curling Club on Saturday, October 5th, at 1:30 p.m.

Sylvia Pilkington rean an item stating farmers are seeking federal support in providing some sort of insurance that will help keep them afloat during periods of low produce prices.

Beatrice Labelle read a poem for grandmothers.

Donations were received for the 'pennies for friendship' fund and the bakeless bake sale. A cake donated by Ricky Wettering was won by Sylvia Pilkington.

Prize winners were Dorothy Sharpe, Isobell McLean, Joyce Lalonde, Sylvia Pilkington, Yvonne Leblanc, Helen McKenzie, Beatrice Labelle, Pat White and Ricky Wettering.

KNOX UCWL

Members of Knox UCW met in the church hall, with Sheila Urquhart in charge.

Mrs. Urquhart welcomed all back after the summer holidays, read a poem, Indian Summer and opened the devotional portion by a reading from Mathew, chapter 5. The theme of the lesson was Encouraging Individuality.

Members were informed the regional rally would be held on Wednesday, September 25, 9:30 a.m. to 3 p.m. in Salem Church, Summerstown.

A report was given of the store activities and a full review will be given at the end of November, when a meeting will be held to decide it's future.

A report of cards and visits to sick and shutins was given.

Thanks were extended to all who participated and donated to the catering of the supper honoring Gerald and Violet Leonard on their 50th wedding anniversary.

Guest speaker for the evening was Pastor Donald Chisholm, who gave some of the highlights of his background. He also spoke of some of his aspirations for the church and charge. One of his hopes is for Sunday School. Teachers should get some training so they can be better informed and make classes more interesting for the pupils, he said, and support is needed from all members of the church.

Hope was also expressed for building a minister's office at the Manse and, to make it more of a personal project, members will be asked to donate material, such as a bag of nails, a bag of insulation, a sheet of paneling, etc. This office will provide more privacy for anyone seeking the minister's assistance, eliminating the need to walk through his living area.

Refreshments were served and a social time enjoyed.

LADIES AUXILIARY

Members of the Ladies Auxiliary to Branch 544, Royal Canadian Legion, met in the Legion Hall recently.

A membership application from Helen Chisholm was favorably received and she will be asked to attend the next meeting on Wednesday, October 16 for installation.

A letter of thanks was read from the Dominion Command for a donation sent to the tornado disaster fund.

Members were advised of Legion Week activities beginning September 15.

The senior citizens of the area will be invited to an afternoon of entertainment and refreshments at the Legion on Sunday, Sept. 22, from 2 p.m. to 5 p.m., sponsored by the Ladies Auxiliary.

Two teams will enter the Zone G4 cribbage tournament in Lancaster, on Sunday, Sept. 29.

All were reminded the next branch euchre will be held on Monday, Sept. 23 and the next euchre sponsored by the Ladies Auxiliary will be Sunday, October 5, both at 8 p.m.

Betsy Robinson advised members foul language on the Legion premises will not be tolerated and if any is heard the offending parties should promptly be reported to any Legion officer in attendance.

CHOIR

The Lancaster Ecumenical Choir will hold practice every Wednesday evening for its next presentation under the direction of Joan Gibson. All singers are welcome. Practice will begin at 7:30 p.m.

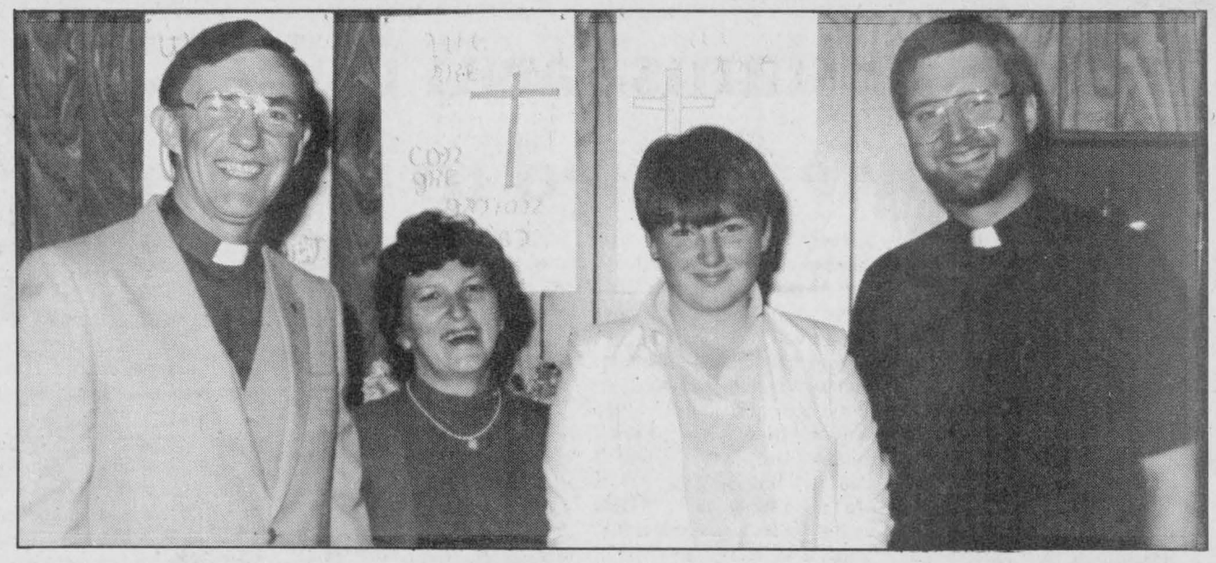

NEW MINISTER—A special ceremony was held Sunday night to welcome Donald Chisholm as the new minister of the Knox United Church in Lancaster. Reverend Chisholm replaces Reverend David Shepherd. It is Reverend Chisholm's first pastoral charge since graduating from Queen's University last spring. From left to right, are Reverend Chisholm, his wife, Helen, Cheryl, their daughter and Reverend Herb Klaehn, chairman of the Seaway Valley Presbytery.

Staff Photo—Peter Conway

CO-OP

NATURE'S MIRACLES ARE HERE FROM HOLLAND!

Plant Spring flowering bulbs NOW for breath-taking displays of color next Spring.

- Easy-to-plant
- Sure-to-bloom
- Wide assortment available
- Finest quality imported bulbs



CLOSED Monday, Sept. 30 for Inventory
NEW HOURS Effective October 1st,
Mon.-Fri. 8 a.m.-5p.m.

Alexandria Co-op
363 Main St. 525-4116

SAVINGS TO MAKE SCROOGE HAPPY!



Did you know that by having us tune-up your oil furnace using the latest techniques

You Could Save UP TO 25%

Of your Annual Heating Bill?
Call COLLECT for an appointment and let us help you save!

LALLY-BLANCHARD
HEATING — COOLING CHAUFFAGE — CLIMATISATION
232 Water St. Cornwall 932-5211 or 932-9160

the Home Energy Group
dedicated to home energy conservation
37-3c

TIME IS RUNNING OUT!

Don't Be Late For

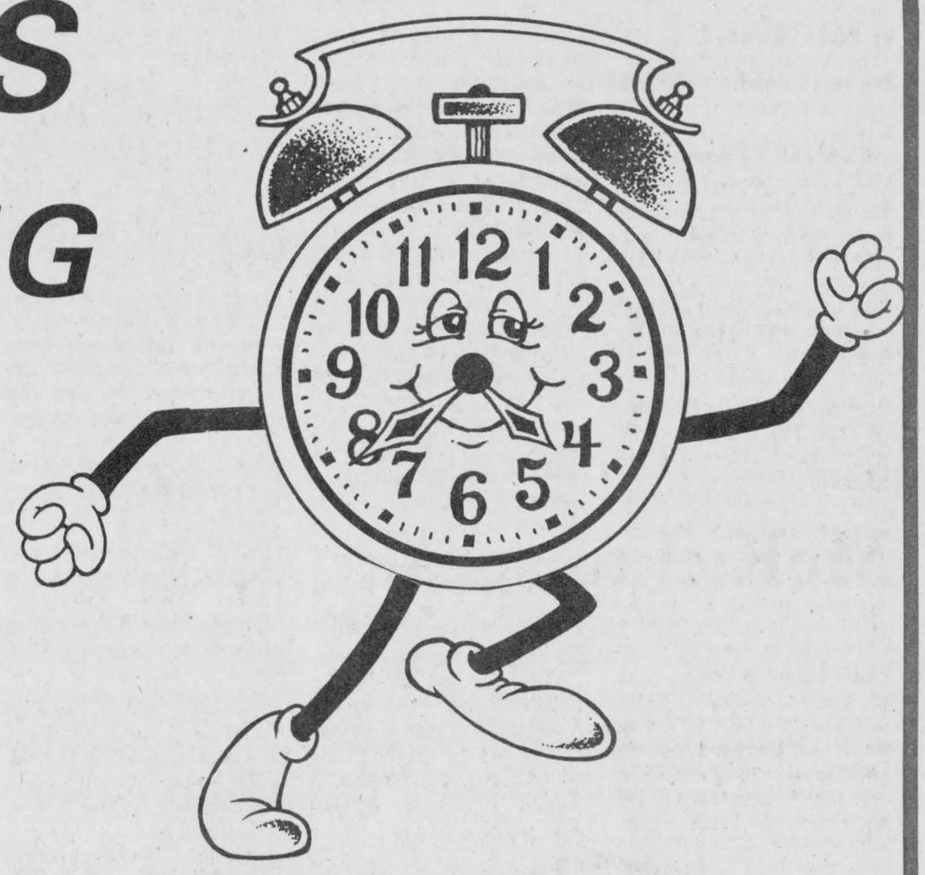

8.8%

FINANCING
On Approved Credit

On New and Demonstrator 1985

Pontiac Fiero, Buick Skyhawk, Pontiac Firebird, Pontiac Acadian, Cadillac de Ville, Buick Electra (wagons excepted), GMC Pickups (full size)

(8.8% Financing offer expires Sept. 25/85)

YOU'RE IN LUCK!

We still have a good choice of New and Demonstrator 1985 units
Drop in to our lot, take a test-drive and make your best deal.

See the Lady and the Boys at

Roy's GARAGE (Green Valley) LTD.
PONTIAC BUICK Cadillac GMC Trucks

THE PRESIDENT'S TRIPLE CROWN
YOUR TRIPLE CROWN WINNING DEALER
Green Valley, Ont.
We treat you Royally
525-2300

Boudria slams farm policy, says Tories failed to deliver

OTTAWA — Don Boudria, Member of Parliament for Glengarry-Prescott-Russell and Deputy Critic of Agriculture said on Sept. 9 that the Conservative government has not done enough to assure farmers that it fully supports the agricultural sector and the preservation of the family farm.

"Since announcing major agricultural cutbacks in the November 1984 mini-budget and the May 1985 federal budget, the government has failed to adequately defend our beef producers from EEC imports and the U.S. hog countervail while making little more than token efforts to deal with income stabilization in the red meat industry, the Western drought and the continuing farm finance crisis," said Mr. Boudria.

In many ways the Conservatives have exacerbated the situation by increasing several important input costs such as the nine cents per gallon fuel tax increase due on September 3, the one per cent increase in the federal sales tax, the 32 million dollar cost recovery program and $65 million in Departments cut-backs for 1985-86.

In view of the particularly desperate situation, especially in the red meat and grain sectors, the Minister John Wise, should exempt primary producers from the fuel and sales tax increases in line with their election promises.

The government's alleged commitment to jobs, jobs, jobs and to social welfare implies a high priority for the needs of farmers at this time of low commodity prices, high input costs, natural disasters and high debt to asset ratios. All Canadians have a stake in preserving the integrity of our agricultural community for the future, said Mr. Boudria. We all lose if we have to become more dependent on food imports. The government must act decisively to assist and defend the farm sector.

Party held for area athletes

APPLE HILL
Aline Gormley

Young players of Apple Hill, following a season of soccer and softball, were treated to a feast of hot dogs and soft drinks on Tuesday evening, August 24.

The Activity Centre being occupied that evening, the festivities were held at the home of the coach, Michel Lacelle of Apple Hill.

Prior to presentation of awards, the children, ranging in age from five to 12, took their mothers on in a game of softball.

You guessed it, they won.

All children received trophies for participation. Four trophies were also given to boys and girls as most improved players. In softball, Thorsten Gonderman and Tanya Denneny received these awards. In soccer, Warren Marleau and Crystal Baker were the recipients.

* * *

Robert and Brenda Decoste and their two young children Tanya and Robert Jr. have sold their home and will be moving to Alexandria at the end of this month.

We will miss them considerably, but feel confident that ties will long remain.

Our good wishes go to you both and your little ones for every bit of success and happiness.

On Wednesday, September 11 the members of St. Anthony's and St. Michael's 5C Club met at the church hall.

Activities for the approaching season include a series of euchre parties which many might like to attend.

These will be held at St. Anthony's Hall in Apple Hill on the following Tuesdays at 8 p.m.: October 1, October 15, October 29, November 12, November 26 and December 10.

Ten prizes will be given for men and women, plus the 50/50 draw and a door prize at each euchre. A good lunch and coffee is also part of the deal.

All enthusiastic euchre players will want to keep these dates in mind.

* * *

An aerobics course is held at St. Anthony's Hall every Monday night at 8 p.m.

Donna McBean, who gives the hour-long sessions, says people can follow it at their own pace.

Newcomers are invited to come.

Dunvegan WI is entertained

by Peggi Calder

The August meeting of the Dunvegan Women's Institute featured a program by local 4-H youth.

Heather McFarland acted as MC. Valerie Stewart spoke on the motto, In youth we learn, in age we understand.

Musical presentations were by Sheila McFarland (pipes, fiddle, flute), Valerie Stewart (chanter and saxaphone); Kathie and Byron Calder (piano and fiddle), Cathy, Allison and Susan Arkinstall (piano and song), Scott Graham (drums), Darren Lackas (pipes). Alyson Graham and Kathie Calder did a step dance routine. Scott Stewart and Tim Mason acted as stage hands.

The guest speaker was Allison Arkinstall, newly crowned Dairy Princess. She was thanked for her excellent talk by Kathie Calder and presented with a small gift.

Following lunch, prepared and served by the 4-H members, a WI business meeting was held.

A bus trip was planned to the Gatineau for October. A turkey supper was cancelled and a Christmas crafts and bake sale will be held in early December.

Tea date set

Mrs. Earle Snedden, curator for Eastern Ontario Area Federated Women's Institute of Ontario, will be on hand to officialy open the Glengarry District Tweedsmuir Tea at the Alexandria Curling Club on Oct. 5 from 1:30 to 4 p.m. The general public is cordially invited to attend this event.

The Tweedsmuir History Books being compiled by the area, district and local branches will be on display, to be viewed by anyone interested in local history and the work of Women's Institute. These history books cover a wide range of topics from local churches and schools to house logs which is a history of your own home or farm. Old pictures, as well as new, are used as much as possible for each picture is worth a thousand words.

The purpose of Tweedsmuir Histories is to make a permanent record of the historical growth and development of each local community throughout Ontario.

There will be refreshment and door prizes. Branch curators will be available to answer any questions. Anyone with material they think could be used in these books is invited to bring it to the curators.

WI hears talk on stress

by Peggi Calder

On August 14, the Dunvegan Women's Institute hosted a special meeting on stress featuring Claude Shaver, Chief of Police, Cornwall.

In his presentation Chief Shaver compared the two personality types, A and B, and distributed a quiz to determine your type.

Suggested ways of dealing with tension were talking it out with a trusted friend, walking off your anger, tackling only one thing at a time, ease up on criticism, don't be too aggressive, balance work, community, home and self and being good to yourself.

Following a question period, Mr. Shaver was thanked by President Joyce MacKinnon.

McKiel to speak

This Saturday the Vaidya Unitarian Fellowship will begin its Fall season.

Dr. George McKiel will talk on "Newfoundland Today and Yesterday." Dr. McKiel led a four-week workshop at Memorial University in St. John's with 30 Catherine Trail Naturalists and 15 John Abbott College exchange students—whale watching, bogs, seabird colonies, etc.

The group also studied Newfoundland songs, writings, language, with George Story, author of newly published *Dictionary of English for Newfoundland.*

The Fellowship meets at 8 p.m. on alternate Saturdays at Maxville Senior School. The public is invited.

United Church celebrates 120th

On Sept. 8 East Hawkesbury United Church held its annual memorial service and at the same time celebrated the 120th anniversary of the church.

Rev. Janice Stevenson officiated at the service with Stella Fraser at the organ.

She stressed in her sermon the determination of our forefathers, not only to build a house of worship in a new land, but to attend faithfully. She spoke of the struggles and the hardships the early pioneers must have had to cope with as they had to complete their morning chores without modern conveniences and then walk sometimes many miles to church.

Rev. Father Martineau from the Parish of Ste. Anne de Prescott brought greetings.

Lorna Fraser read a history of the church's 120 years

Guides to start

by Marguerite Seger

Mr. and Mrs. Starr Hambleton attended the funeral of her mother, Mrs. Lucienne Viau at Joliette, Quebec on Wednesday last.

* * *

Area friends have received word of the recent death of James Hubbard at Iroquois. He has been in failing health for the past year. Mr. Hubbard was a former teacher at Glengarry District High School and was a former member of Branch 423 Royal Canadian Legion here.

* * *

The fall opening of the area Girl Guides, under the direction of Claire Hambleton, will take place on Thursday, September 19, from 7 to 8:30 p.m. at the Alexander School. Registration will be taken this Thursday evening and they will meet every Thursday thereafter.

* * *

Keep in mind the October Cheesefest to be held at the Glengarry Sports Palace on Sunday, October 6 from 2 to 4 p.m. It is sponsored by the Ladies Auxiliary of the Glengarry Memorial Hospital to raise money for a new x-ray machine for the hospital. Tickets are $10 per person.

Recent visitors with Isabel MacCaskill of Alexandria were Mr. and Mrs. Warren MacIntosh and daughters Carolyn, Ann Marie, Elizabeth and Sheila of Vankleek Hill, Alma Villeneuve of Maxville, Mr. and Mrs. D. H. Clark of Sutton, Ontario, Malcolm Grant of Dunvegan, Mariane MacDonald of Vankleek Hill, Mrs. Christy Rooney of Toronto, Mamie MacMillan of Alexandria, Mr. and Mrs. Callum McRae of Vankleek Hill, Royce MacGillivray of Waterloo and Kaye MacLean of Dunvegan.

CO-OP

HOLLAND'S SPRING FLOWERING BULBS BRING YOU NATURE'S MAGIC!



Plant imported Holland bulbs NOW and delight in the dazzling array of nature's magic next Spring... Crocus, Tulip, Daffodil, Hyacinth and many other fine quality bulbs.

- Easy-to-plant
- Sure-to-bloom
- Wide assortment available
- We'll help you select



CLOSED Monday, Sept. 30 for Inventory
NEW HOURS Effective October 1st,
Mon.-Fri. 8 a.m.-5p.m.

Alexandria Co-op
363 Main St. 525-4116

FREE
Bulb Planting Demonstration
Fri., Sept. 20 and Sat., Sept. 21 at 2 p.m.



Have colorful flowers growing in your home during the Winter months.

CROCUS	8 FOR 1.00
DAFFODILS and NARCISSUS	6 FOR 3.25
TULIPS	4 FOR 1.00
HYACINTHS	3 FOR 2.00

TOWN & COUNTRY
Flowers and Gifts
Sheila Olson & Anna Vermeeren Props.
16 Main St. 525-4098

SKY-HI DRIVE-IN THEATRE
ALEXANDRIA, ONT.
FRI. - SUN., SEPT. 20 - 22
* TRIPLE FEATURE *



also

YEAR OF THE DRAGON
ADULT ACCOMPANIMENT

plus GYMKATA

HUNTER'S SPECIAL
SAVE $100.00
On Lakefield/Mossberg
PUMP SHOTGUN
12 ga., 3" magnum with 30" full choke barrel
Extra Deerslayer Barrel
Reg. $458.70
SPECIAL $358
REDLINE SHOTSHELL
12 ga., box of 25
3 BOXES 19.95
SNETSINGER'S PRO HARDWARE
137 Pitt St. Mall
932-3662 38-1c

Take advantage of our *Low prices and Save*

HUTCH with glass doors #2573 $269
CABINET with door #2564 $219



HUTCH with wooden doors #2574 $249
CABINET with doors #2564 $219
HUTCH #2570 $169
CABINET with drawer #2562 $189

Oak Wall Unit

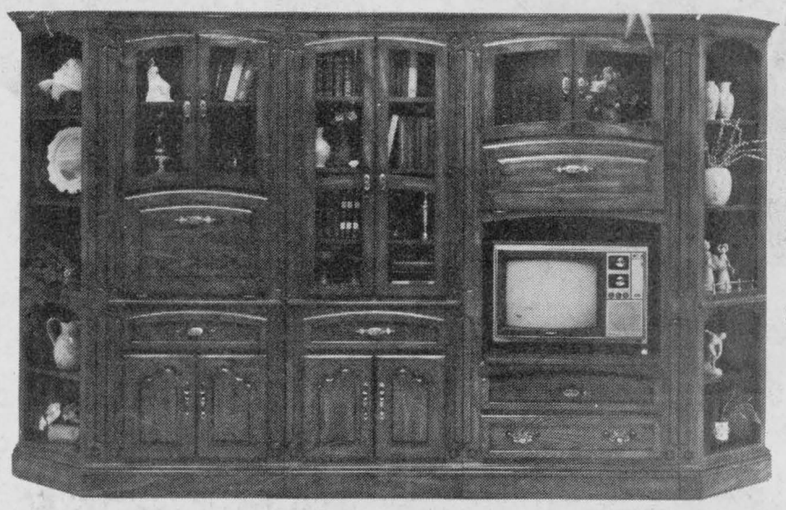

CORNER unit $349
CORNER unit $349
BAR unit $689
BOOKCASE unit $654
TV unit $699

And there's more. See it at

BV BONNE VALEUR

assaly's
Furniture & Carpet Inc.
895 Main St. East, Hawkesbury, Ont.
(613) 632-8519

FREE STORAGE
FREE DELIVERY
FINANCING ON PREMISES
ALL MERCHANDISE GUARANTEED
LOW PRICES
QUALITY
SERVICE

The Clansmen Shop
109 Pitt St., Mall
Cornwall
937-0475



Super selection of 100% pure wool sweaters and cardigans from Ireland and Scotland in a wide range of patterns and shades 38-1c

Debbie Wightman & Shelley Vachon
are pleased
to announce
the
GRAND OPENING
of their salon



Illusion's Beauty Centre
Wednesday, September 18
with
La Femme*
*acrylic nails; *silk wrap
operated by: Sue Macdonell
525-3003
48-A Kenyon St. West, Alexandria
In the Menard Fairway Building
38-1c

Back in court for sentencing

An RR1 Maxville man will be back in court September 26 for sentencing.

Barry Gorman, 26, appeared Thursday in Alexandria Provincial Court and pleaded guilty to charges of mischief, causing a disturbance and theft.

Judge Reginald Levesque delayed sentencing so a presentence report could be prepared to assist him in the sentencing.

The mischief and causing a disturbance charges came about from an incident May 31 in Alexandria.

Court was told Mr. Gorman and a friend were standing in front of the Ottawa House in Alexandria. The friend was holding a beer bottle when an Alexandria police officer drove by.

The officer stopped and the man refused to present identification. The officer then arrested the man and while taking him to the police cruiser, was confronted by Mr. Gorman.

Mr. Gorman then punched the windshield of the vehicle, causing $226.52 in damage.

Mr. Gorman was also charged with theft July 11 in Maxville.

Maxville OPP were called to investigate a break-and-enter at Maxville Furniture and Flooring.

Court was told Mr. Gorman smashed the front window of the store while a train was passing by. He stole two microwave ovens and carried them to a friend's place up the street to hide them.

Mr. Gorman then sold the two articles to a Cornwall resident for $200. The two ovens have since been recovered by police and had sustained approximately $150 in damage.

Damage to the store has been estimated at $805.

Former Kenyon reeve announces he will be in the running

A former Kenyon councillor, deputy-reeve and reeve has announced he'll be running for the vacant reeve's chair in Kenyon Township on November 12.

Norman M. MacLeod, a semi-retired farmer who lives in Dunvegan, told *The Glengarry News* Thursday he would be trying for the top municipal job in the township.

Mr. MacLeod, who still helps out on the family farm, now run by his son, has 23 years experience in municipal politics. During his career he served two terms as deputy-reeve (1959 and again in 1980) and served as reeve.

In November of 1982, Mr. MacLeod ran for reeve and lost to Apple Hill's Hugh McIntyre by a slim 53 vote margin.

Mr. MacLeod said he has been approached by township residents who have asked him to run and he says being semi-retired will give him more time for politics.

"I'm just going to try and give good, responsible service to the people," he said.

Reeve Hugh McIntyre, Deputy-Reeve Fred Leroux and Councillor Lawrence O'Connor have all announced they won't be running again in the upcoming election.

The only declared candidate so far, aside from Mr. MacLeod, is Councillor Walter Blaney. Mr. Blaney says he is running again and may seek the reeve's job.

Women plan for fall rally

by **Helen McMillan**

MARTINTOWN — The September meeting of St. Andrew's Presbyterian Church, Martintown, was held at the home of Helen MacGregor, with the president, Helen McMillan, presiding.

September is the month of transition in nature and in church life, when programs come to life after the summer doldrums.

After a hymn, the June copy of *Glad Tidings* was reviewed, referring to items on Canadian native people which is the study for 1985-86. A Sioux prayer was repeated in unison.

Melba McDermid and Ruth Clingen read the Scripture lesson from St. Mark.

Margaret Kennedy presented a meditation, "Surprised!"

The offering was dedicated by Mora MacGregor. Eileen Johnston gave the treasurer's report.

Members reported 20 visits and 14 cards to sick and shut-ins.

Plans were made for the Fall Rally in St. John's, Cornwall, on Sept. 28 and for the church supper on Wednesday, Oct. 9.

Legion members entertain

by **Marguerite Seger**

Monday afternoon members of the Legion and Ladies Auxiliary entertained the residents at the Community Nursing Home who were celebrating their birthdays in September.

The party got under way with violin and piano music, played by Edna MacMillan and Lucille Lafontaine on piano, while the voilinists were Paul Bourbonais, D.D. McDonald and D.O. McDonald. The guest soloist was Gertrude Schreiner.

Bernie Laliberte chairman of the entertainment for legion week, read the names of the celebrants and extended birthday greetings to each. He was joined in singing French songs by Leopold Seguin, accompanied on piano by Lucille Lafontaine.

As the birthday cake was presented everyone joined in singing Happy Birthday.

Those celebrating were Marie Louise St. Laurent who was 90 on Sept. 3; Alice Echlin 79 on Sept. 8; Fred Hurley 81; Paul Brunet 73 on Sept. 10; Evelyn Gourley 66 on Sept. 11; Rose Ann Depratto 78 on Sept. 13; Cecile Sauve 87 on Sept. 14; Pearl Shepherd 90 on Sept. 18. Miss Shepherd is the daughter of the late Mr. and Mrs. George Shepherd

Receives $50 fine

A Cornwall man was fined $50 Thursday in Alexandria Provincial Court after pleading guilty to possession of a prohibited weapon.

Royal Gareau, 27, was charged July 18 in Alexandria.

Court was told Mr. Gareau and other individuals were sitting in a parked vehicle in the Mac's Milk parking lot.

Two OPP officers approached the vehicle and observed Mr. Gareau wearing a black-studded wristband. One of the officers had warned the accused weeks earlier to stop wearing the wristband.

Although Judge Reginald Levesque told the court it was a minor offence, he told Mr. Gareau he had an unrelated, but lengthy record, and should concentrate on staying out of trouble.

He was given three months to pay the fine.

Six months probation for causing disturbance

An RR1 Alexandria man was granted a conditional discharge and placed on probation for six months Thursday in Alexandria Provincial Court after pleading guilty to causing a disturbance.

Richard Chabot, 22, was charged August 29 in Alexandria.

Court was told Alexandria police were dispatched to G&G Charcoal Pit to break up a fight. When police arrived, the accused and another individual were involved in a fight.

Mr. Chabot had gone to the washroom and when he returned to his table, two individuals were engaged in a heated argument. Mr. Chabot tried to stop the two men from arguing and then became involved in an argument with one of the men. The two began fighting while the third individual left the scene.

Damage to the establishment was estimated at $209. Judge Reginald Levesque ordered Mr. Chabot to pay $70 restitution.

The accused was given two months to pay restitution.

Probation for assault

A 23-year-old man of no fixed address was granted a conditional discharge and placed on probation for six months Thursday in Alexandria Provincial Court after pleading guilty to assault charges.

Thomas Gallai was charged August 6 in Alexandria.

Court was told Mr. Gallai and the victim had become involved in a heated argument. Mr. Gallai told the court the victim had verbally abused his girl friend. At that point, the victim said he'd drive Mr. Gallai and his girl friend to Alexandria.

On the way to Alexandria, the victim drove erratically and the woman hit her head while sitting in the back of the truck with Mr. Gallai.

When the accused and his girl friend were let off in front of the Alexandria Police Station, Mr. Gallai pulled the victim out of the truck and threw him to the ground. He then punched and kicked the man.

Although Judge Reginald Levesque told the court the accused had some provocation for the assault, he still couldn't take matters into his own hands by means of violence.

Every step of the way

One of the biggest steps your child will ever take is the first one. But others are coming up: College, starting out in business, marriage.

And as a parent, one of the smartest steps you can take is guaranteeing your child money when it's needed, even if you die.



Let me show you how Mutual Life can help you help your child every step of the way.

BOB BLANCHARD
933-6280
(call collect)
Life is a Mutual affair.
Mutual Life of Canada

The Candlestick Restaurant

Come and Enjoy Fine Food with Excellent Service



Friday - B.B.Q. Rib Night
Sunday - Prime Rib of Beef

Buy a ticket at the Candlestick for the Glengarry Memorial Hospital Ladies' Auxiliary
OCTOBER CHEESE FEST
And your name will be entered in our draw for a FREE Dinner for Two.

Dinners Served from 4:30 to 10:30
Open 4 p.m. to Midnight

Reservations 525-4191

McCormick Rd., 1/4 mile past the Golf Course, Alexandria

37-2c

RESTONIC LIQUIDATES ITS INVENTORY OF DR. FULLER "EXCELLENCE" MATTRESSES

1/2 PRICE SALE

You can save half when you buy mattress and box spring.

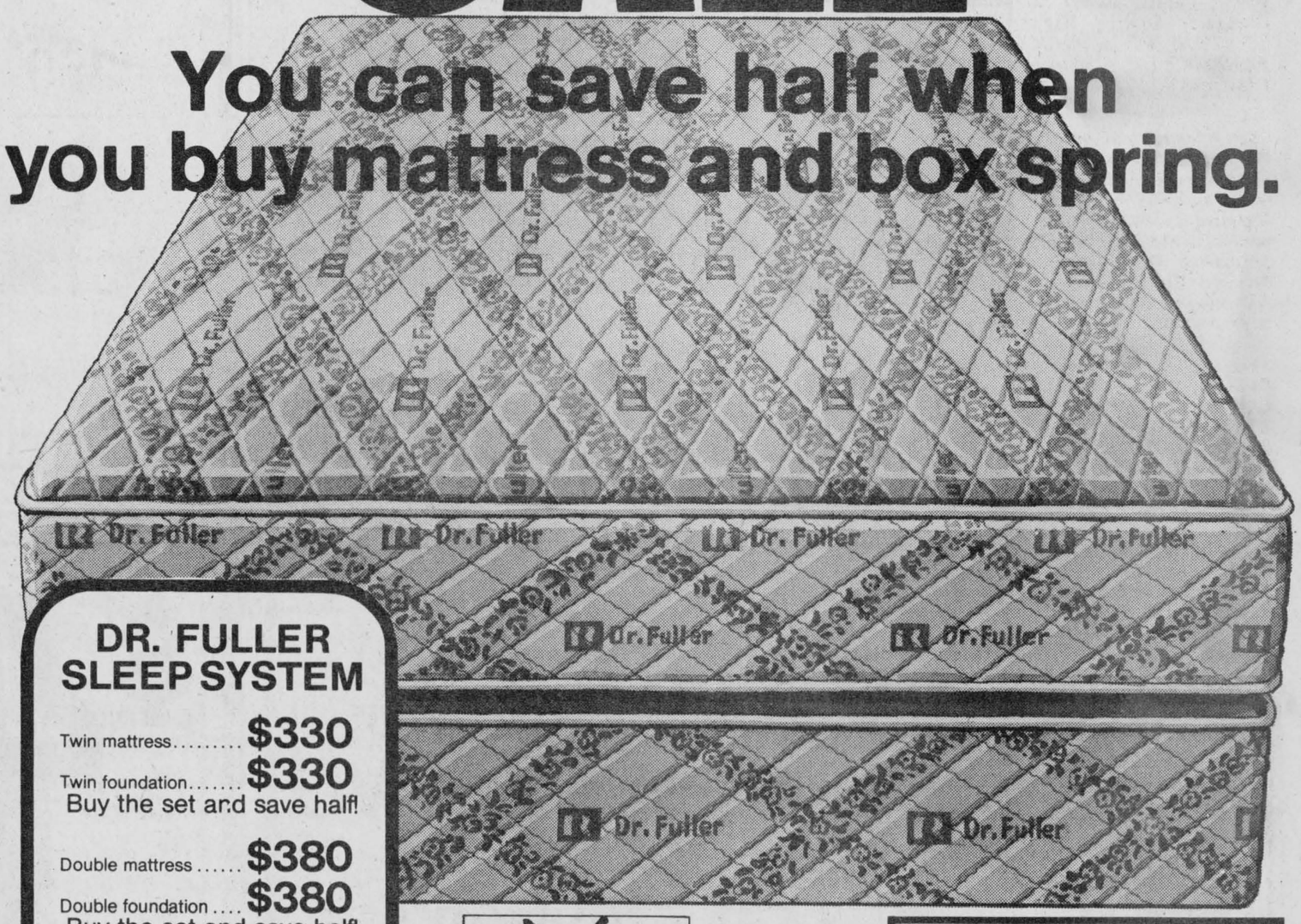

DR. FULLER SLEEP SYSTEM

Twin mattress..... **$330**
Twin foundation..... **$330**
Buy the set and save half!

Double mattress..... **$380**
Double foundation.... **$380**
Buy the set and save half!

Queen-size mattress... **$420**
Queen-size foundation.. **$420**
Buy the set and save half!



Too soft a mattress deprives your spine of the support it needs.



The Dr. Fuller mattress supports firmly and lets your spine lie straight.

15 Year Non Pro-Rated Warranty

Your new Restonic Dr. Fuller bedding has been produced with the highest quality materials and exacting standards of craftsmanship, enabling Restonic factories to estabish a LIMITED WARRANTY for 15 years for these fine products.

On-The-Spot Financing available with terms to 48 months on approved credit

Shop And Compare—You'll Always Do Better At...

MARCEL TV FURNITURE LTD.

prestige FURNITURE

369 Main St., South Alexandria 525-3692

SUPER SAVINGS

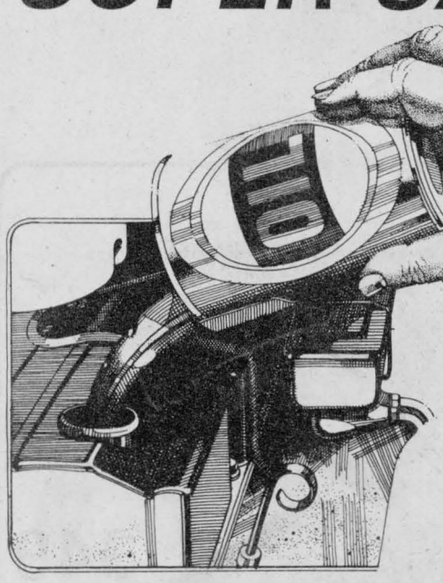

OIL CHANGE, LUBE and FILTER

16.95 Most cars and light trucks

Includes a 10 point check...

Fluid levels, belts, hoses, lights, transmission, tire pressure, oil door hinges and locks etc.

Plus pull right front wheel and examine brakes!

See Our Expert Mechanics at

GLENGARRY FORD - MERCURY MAXVILLE - ONT.

(In the former MacEwen Ford location)

527-2007, 527-2009 or 528-4518

37-2c

RRCA declares war on beaver

MARTINTOWN—The Raisin Region Conservation Authority (RRCA) executive has given its blessing to a plan to control the local beaver population.

The executive, meeting Thursday evening in Martintown, gave its approval to a project that would see the RRCA hire a full-time trapper to rid local waterways and drains of the animals.

Area municipalities have long complained of the damage to water projects and land caused by beaver dams and some have made attempts to deal with the problem. Most municipal measures have proven costly and not very effective.

Thursday's resolution will see the RRCA approach the Ministry of Natural Resources (MNR) for program funding, but RRCA General Manager Jay Currier said he wasn't too optimistic money would be provided.

"MNR has no problems with getting rid of beavers that are a nuisance," he said. "But they also see the beaver as a resource and I don't know if they'd want to fund a project like this."

Should the ministry decline to fund the scheme, money would have to come from the local participating municipalities.

While the plan may not be popular with the ministry, RRCA members, mostly local municipal politicians, were outspoken in their support of it.

"It has seemed as if the problem wasn't anybody's responsibility," said Bob Roth. "Everybody has ignored the problem for years and it's a credit to our staff that prepared this plan."

One aspect of the project that concerned at least one member was what would be done with the beaver pelts. RRCA member Stuart Buchan suggested the RRCA might have to open up its own fur trading company, modeled after the Nor'Westers, but Mr. Currier suggested the trapper might be permitted to keep whatever he traps.

"It's not as easy as grabbing a beaver and selling the animal," he said. "My inclination is to give it to the trapper."

While municipalities across the country have tried to deal with beavers on their own, Mr. Currier said, as far as he knows, this is the first time a government body has taken action.

"There is no other jurisdiction that I know of that has taken this approach to deal with the problem," he said. "I think it would be worthwhile to try it for a year or two and see if it works. I don't know if it's the right approach.



OFFICIAL KICK OFF—Legion Week, which runs from September 15 to 21, began on Sunday in Alexandria as members marched along Bishop Street, headed by members of the Glengarry Pipe Band. The Alexandria Legion members are seen returning from a special mass at St. Finnan's Cathedral.

Alexandria's Carnation credit union joins with Cornwall institution

The credit union at Alexandria's Carnation plant has a new name following a merger with a major Cornwall credit union.

Formerly known as Carnation Employees (Alexandria) Credit Union, the financial institution recently merged with the Howard Smith Credit Union in Cornwall. The union, which took effect September 1, means Carnation employees will now be served by Howard Smith (Alexandria) Credit Union.

A company official said on Wednesday the merger will result in more financial services for Carnation employees and will mean a stronger local credit union.

The Carnation credit union had 130 members, with assets of $300,000, while the Howard Smith institution had assets of $12 million and 5,000 members.

Henry Dumouchel, one of three members of Carnation's credit union advisory board, said new and tougher regulations from the federal government governing credit union conduct made the merger more attractive.

"The new regulations made it tough for small credit unions to operate," Mr. Dumouchel said. "They're forcing us to tighten up our operation and when you consider a credit union is staffed by volunteers, it's hard to find people to work."

In addition to the financial services it already offers, Mr. Dumouchel said the new credit union will also provide all the other services of any bank.

The creation of a new credit union could mean an expansion of the Alexandria office. Mr. Dumouchel said it's possible that within a year the institution could open an office outside of the plant and become a community credit union.

Zoning bylaw passed

by Joanne Stevenson

NORTH LANCASTER — A new zoning bylaw for Lancaster Township was passed by council at its September 4 meeting.

Planner Larry D. Cotton presented the completed bylaw to council. Copies and accompanying maps will be mailed to each property-owner. The objector must file a notice of appeal to the Ontario Municipal Board with township Clerk Mike Samson not later than Oct. 11.

The new zoning bylaw would be consistent with the township's official plan.

GREEN VALLEY

A public meeting to discuss the Green Valley sewer project has been scheduled for 8 p.m., September 19, at Lancaster Township Hall.

The joint councils of Charlottenburgh and Lancaster townships will be advertising notices of the meeting. Officials from the Ministry of the Environment, the Eastern Ontario Health Unit and A. J. Graham Engineering, Ottawa, are expected to attend.

Discussion will focus on cost-cutting options for servicing the hamlet.

STAFF

There has been a change in personnel procedure at the township hall. Secretary Linda Lancaster has returned from maternity leave and Denise Legros, who had replaced Mrs. Lancaster during that time, will also be remaining on staff. Each will work three days a week. Both will work Wednesdays.

FIRE PROTECTION

Reeve Paul Legros has been invited to speak at the North Lancaster Franco-Ontarian Association. He will discuss fire protection.

A rumor has spread that any passerby or neighbor who reports a fire may end up paying the bill for the services of the fire department.

The reeve and council discussed the rumor and hope this confusion can be cleared up. If the owner's carelessness caused the fire, such as leaving a grass fire unattended, the property owner will be billed. However, under normal circumstances, a neighbor calling in a fire will not be billed.

RRCA agrees to study

MARTINTOWN—The Raisin Region Conservation Authority (RRCA) has authorized an Ottawa engineering firm to determine the cost of saving the 139-year-old Martintown Mill.

Suter Keller Inc. will conduct the study, which should take between seven and eight weeks, for $10,300. The Ontario Heritage Foundation has indicated it might be willing to contribute $5,000 toward the study's cost.

The mill, which was bought by the authority in the fall of 1982, is in an advanced state of decay and local residents have long worried it could collapse. While some preliminary stabilization work was done on the structure in the early 1980s, the building has continued to deteriorate.

In late July at a public meeting, residents came out in favor of preserving the building. The Suter Keller study, which should put a price tag on the cost of complete restoration, is the first step on the road to saving the building.

CWL holds first fall meeting

St. Raphael's CWL held its first meeting of the fall on Monday, Sept. 9.

A mass for all deceased members preceded a pot luck supper held in the parish centre.

A Scripture reading was done by Betty McDonald.

The director, Rev. Tom Villeneuve, had a busy summer as he attended both the provincial convention in Sudbury and the national convention in Victoria. He briefed the members on the highlights of each and congratulated all CWL members across Canada for using their time and talents so generously.

Stewardship is the theme again this year. Stewardship primarily has to do with growth and maturity in the Christian life.

Organization convener Sue Lajoie reported a membership of 89.

A resolution was passed that each member offer three Hail Marys daily for a change of heart for Dr. Henry Morgentaler and his assistants.

Anna Margaret MacDonald gave suggestions for enriching spiritual development and recommended that each member read the Good News Bible, The New Testament, in the upcoming year.

The Women in the Church kit was presented and plans were made for days of study to cover its topics.

St. Raphael's CWL will sponsor the Ontario Ministry of Agriculture and Food demonstration on "Microwave Cooking" at the Parish Centre on Monday, October 28.

Your generous SUPPORT is solicited by the Glengarry County Advisory Board of the

C.N.I.B.

which is presently undertaking its annual

FUND RAISING

and

Door-to-door Canvassing Campaign

under the 1985 theme

SHARE OUR INSIGHT 38-1c

The Glengarry Club of Ottawa

CONCERT

Saturday, November 2/85

National Arts Centre, Ottawa

8 p.m.

Glengarry Talent

Tickets available from:

Danskin's - Maxville

Priest's Mill - Alexandria

Jack Macdonell Motor Sales

632 Pitt St., Cornwall

Walter Stewart

6 Foothills Drive, Ottawa

N.A.C. Box Office, Ottawa

38-5c

Join us for

Dinner or Sunday Brunch

in our new dining room overlooking our pool and terrace

SUNDAY BRUNCH

Sitting from noon to 3 p.m. 9.95

Sunday Evening

ROAST PRIME RIB

Includes Salad Bar 9.95

Children under 10 - 1/2 PRICE

and always welcome

Specialities: Fresh Lobster, Seafood and Steak

Le Domaine des Gallants

1171 St. Henry Rd., Ste Redempteur, Ste. Marthe, Que. (Rigaud Mountain)

1-514-451-4961 or 459-4474

(Limited space, please reserve)

CLOSED MONDAYS

En Route American Express 24-tf

CUSTOM MACHINING

Brake Drums, Rotors
Engine Heads
Engine Rebuilding
Hydraulic Assemblies

No Matter What Your Machining Needs... LET US QUOTE YOU

REBUILT ENGINES IN STOCK

ASP

83 Main St. North

525-3620



THE NEW 1985 SIGNET GL

Why so many owners come back for a new Signet.

$4,998*

(Freight, PDI, licence and Sales tax extra)

INCLUDES 3 YEAR/80,000 Km. Warranty AND 5 YEAR ANTI-RUST PERFORATION WARRANTY

*The 1985 Signet Starts As Low As $4,998

HURRY! WE STILL HAVE A FEW LEFT AT THIS LOW PRICE

There's a lot of Canada in every Signet

Up to 30 percent of the value of Signet cars goes into the vehicles at Autoport, Halifax, site of final assembly operations for Peter Dennis Motor Corporation — Canada's foremost independent automotive importer and distributor

DENNIS

Signet by Lada

MARTINTOWN IMPORTED AUTOMOBILES

(Don Ross — Char-Lan Services)

1 mile East of Martintown

525-4369 or 528-4589

38-3c

J&E GARAGE'S $2,000 GIVEAWAY

Aurel Stang
Anna Seguin
Daniel Lavigne
Denise Paquette
Robert Martin
Vera Morrison
Tom Robinson
Henry Sabourin
D. Modler
Guy Laflamme
G. Ravary
Ronnie King
Bill Delhey
J.P. Larocque
Claude Massie

Drop in and Try Your Luck Chance with every gas purchase over $10

JUSTICE



September 19, 20, 21

ALEXANDRIA HOTEL

37-3c

OBITUARIES

Allie Dale

Mrs. Albert Dale of Alexandria, died September 2 in hospital at Montreal. She had been taken ill while visiting a daughter Mrs. Reg Seguin, in Newport, Vermont.

In recent years Mrs. Dale had resided with another daughter, Mrs. Jack Biggers at Aurora, Ontario, coming back to occupy her home here for the summers.

The former Allie MacDonald of Glen Sandfield, she married Albert Dale of Alexandria, who predeceased her. To mourn she leaves three sons and three daughters: Hugh and Bill Dale of Toronto; David of Los Angeles; Dorothy, Mrs. Reg Seguin of Newport, Vt.; Pat, Mrs. Norman Byrne of St. Lambert; and Marion, Mrs. Jack Biggers of Aurora. Fifteen grandchildren also survive as do eight great grandchildren.

The funeral was held from the Morris Funeral Home to St. Finnan's Cathedral where Msgr. D. B. McDougald offered the mass. A grandnephew, David McDougald, piped the body out of the church and to the graveside in St. Finnan's cemetery.

Dan MacDonald, a nephew, and five grandsons were pallbearers: Dale and Dean Seguin, Michael Byrne, Michael Dale and Andrew Biggers.

John MacCrimmon

John MacCrimmon died suddenly at the Cornwall General Hospital on August 24.

He was born on June 13, 1916, at McCrimmon Corners, the son of the late John Archie MacCrimmon and Jessie Benton. He followed the auto trade for most of his lifetime, except for four years served overseas in World War II.

He leaves to mourn: his wife, Margaret MacLeod; one son and daughter-in-law Arthur and Joanne Stewart of London, Ontario, and a granddaughter Katie.

He is also survived by one brother, Donald of Maxville, Ontario and a sister, Kay of Montreal. He was predeceased by a brother Benton, and a sister, Penny Grant.

The funeral was held on August 27 from the McArthur Bros. and MacNeil Ltd. Funeral Home Chapel, Cornwall, Ont. Interment was in the Kirk Hill Presbyterian Church cemetery.

Pallbearers were John H. Morrison, Bain Cameron, David Tyo, Jim Humphries, Jack Coleman and Willis Shaver.

Bruno Lemieux

A lifelong resident of Alexandria, Bruno Lemieux died in his sleep Sunday morning. He was 56 and had been in ill health recently.

Mr. Lemieux was born here, a son of the late Vhilo Lemieux and his wife, Christine Quesnel. He worked in transportation through much of his life and was a charter member of the Glengarry Golf and Country Club, having served as its first grounds keeper. He was also active in Glengarry Council K of C and was a member of the Bishop Macdonell Assembly, Fourth Degree.

To mourn his unexpected passing he leaves his wife, the former Claire Robitaille, one step-daughter, Louise Prieur of Williamstown, and one step-son, Richard, at home. One sister and five brothers also survive: Alma Lemieux of Montreal; Raymond, Maurice, Robert, Leo and Roger Lemieux, all of Alexandria.

The funeral was held at 11 a.m. Tuesday, from the Morris Funeral Home to Sacred Heart Church and cemetery. A cousin, Rev. Real Bissonnette, was assisted at the mass by Rev. Gerald Poirier and Rev. Roger Desrosiers, PP.

Members of the 4th Degree Knights of Columbus formed an honor guard and members of Glengarry Council acted as pallbearers: Jean Guy Levert, Robert Sabourin, Bob Daley, Bruno Massie, Claude Poirier and Emile Viau.

Penelope Walker

The death occurred August 30, at Edmonton, of Mrs. Earl Walker who was the former Penelope Margaret Morrison of McCrimmon.

She was born at McCrimmon in 1915, the daughter of Norman J. Morrison and his wife Jessie McCrimmon, and was married in 1937.

To mourn she leaves her husband, Earl Walker of Sherwood Park; two sons, Don Walker of Vegreville and Allan, in Oslo, Norway. Three grandchildren also survive as does one brother, John Hugh Morrison of McCrimmon.

Dr. George Rodgers conducted the funeral service September 3 in Sherwood Park Funeral Home. Interment was in Glenwood Memorial Gardens.

The pallbearers were: Lynn Morrison, Paul Walker, Phil Rowe, Art Graff, Bob Simpson and Doug Grant.

Sara Brodie

Mrs. John Brodie, a resident of Maxville Manor, and formerly of Alexandria, passed away suddenly at Glengarry Memorial Hospital, Alexandria, on September 4, at the age of 78.

The former Sara Esther McRae was a daughter of the late Malcolm R. McRae and his late wife, Sara Dewar. Her husband predeceased her as did her parents and two sisters, Myrtle and Florence and one brother, Lloyd, who died overseas during the war. She is survived by one brother Roderick F. McRae, Maxville.

The funeral was held Friday, September 6, from the Munro Funeral Home, Maxville, to St. Columba Presbyterian Church and cemetery, Kirk Hill. Rev. Karen Hincke conducted the service.

The pallbearers were: Winston Brodie, Eldred Brodie, Kenneth MacLennan, George MacLeod, Lloyd Kennedy and Hubert Hay.

Carman Raymond

The death occurred in Glengarry Memorial Hospital, August 30, of Carman Raymond of Greenfield. He was aged 51.

A son of the late Louis Raymond and his wife, Tena Thomas, Mr. Raymond never married. Surviving are three brothers and one sister: Donald, Russell and Ina Raymond of Greenfield and Leonard Raymond of Lake of Two Mountains, Que.

The funeral was held September 2 from the Morris Funeral Home here to St. Catherine of Sienna Church and cemetery in Greenfield. Rev. D. Lefebvre, PP, officiated at the funeral mass.

Yvonne Paquette

The death of Mrs. Aurele Paquette of Glen Robertson, occurred September 2, in Glengarry Memorial Hospital. She was aged 69.

The former Yvonne Lavigueur, she was born in Quebec, a daughter of Berthelemi Lavigueur and his wife, Rosealma Lapointe.

To mourn she leaves her husband, and three sons: Jacques of Toronto; Roger of Vaudreuil and Claude of St. Louis de Terrebonne, Que.

Five grandchildren also survive, as does one sister, Clairinda of Montreal.

The funeral was held September 5, from the Morris Funeral Home to St. Martin of Tours Church, Glen Robertson. Rev. Romeo Major, PP, officiated at the mass and burial in the parish cemetery.

Mediation date set for September 24

CORNWALL—Officials from the SD&G United Counties and the union representing its road workers will sit down for a mediation session September 24 in Cornwall.

The 37 road workers, members of the Canadian Union of Public Employees (CUPE Local 1715), had rejected County Council's final offer on August 19.

Council had offered the union a two-year contract and had agreed to reduce the work week from 44 to 40 hours. In spite of that, the two sides have not been able to come to a contract agreement.

Although the workers are in a legal strike position now, both sides have agreed not to take any action until after the mediation session.

Fundraising launched

GDHS-ESRG students will be hitting the streets of Alexandria this week selling chocolate bars to raise money for various projects.

Sponsored by the student council, the fundraising drive will run from Thursday to October 4. Money raised will be used to pay for school activities such as dances, buy new speakers for the cafeteria, help finance a mini-gym and fund other school clubs.

1986
Models...Now In Stock!
KING CAB
NISSAN



$7,994.
A TOUGH ACT TO FOLLOW
In fact, you could say the '86 Nissan King Cab Standard is an impossible act to follow. Nissan's suggested retail price of $7,994. makes our King Cab Standard the lowest priced king-size compact truck in Canada. Some of the standard features include: Sleeper Buckets, Rear Window Defogger, 5 speed Overdrive Transmission . . . Plus more!
BATEMAN
MOTORS LIMITED
700 Rosemount Ave., Cornwall 933-7555
38-1c

Anniversary Sale
IS NOW IN FULL SWING

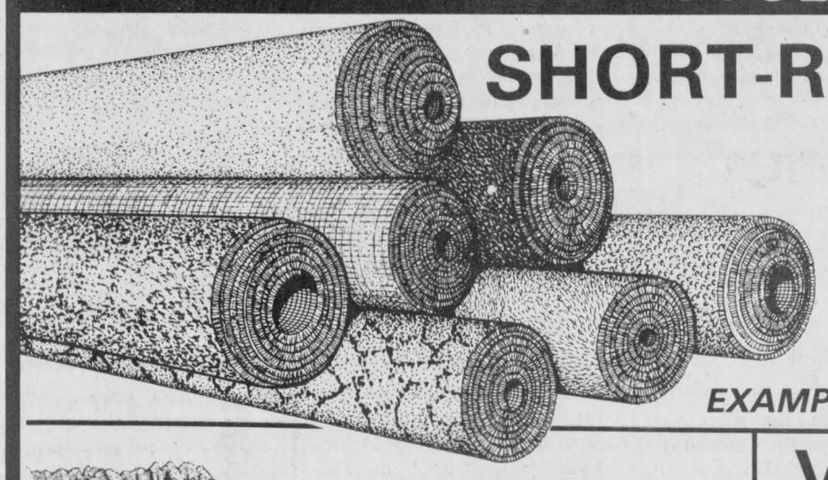

SHORT-ROLL CLEARANCE
SAVE
35% TO 50%
On In-Stock Merchandise
EXAMPLE: 9' x 12' CARPET..... $69

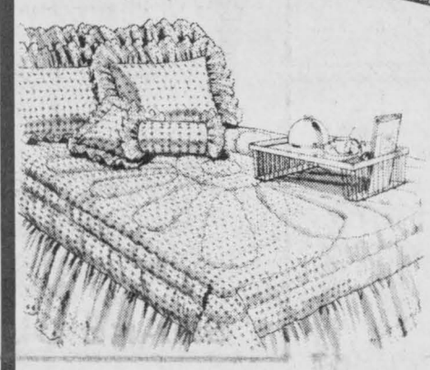

NEW!
See Our Exciting Selection of Contemporary
BEDSPREADS
20% Off

VERTICAL BLINDS

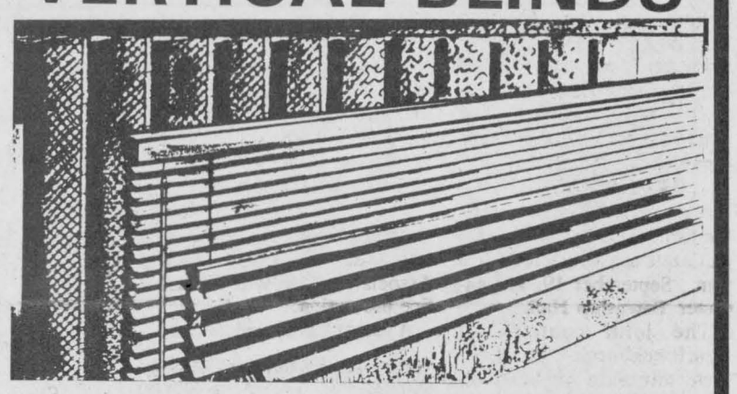

Custom-made for you
We make Horizontal Blinds too!
FREE INSTALLATION
40% Off

SUNWORTHY WALLPAPER
Over 2,500 Rolls In Stock



20% TO 50% Off
Double Roll Reg. $29.95 ..... 19.95
Single Rolls from 2.95

THE POPULAR
LISA
MINI-BLINDS
Sizes—20"x64"
Up To 60"x64"
Starting at 32.87

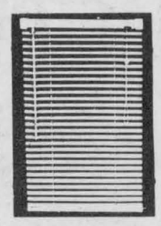

WINDOW SHADES
With Plain or Fringed Hems
draco
SAVE 30%

HARDING PLUSH CARPET
100% NYLON 'SCOTCHGARD'



Anniversary Sale Price..... 12.95 sq. yd.
100% Nylon in 6 shades..... 6.49 sq. yd.
KITCHEN CARPET Reg. $14.95 9.95 sq. yd.

CUSHION FLOOR by DOMCO
STARTING AT 4.95
CRYSTAL FLOOR Reg. $18.95 ..... 14.95
MASTER FLOOR Reg. $14.95 ..... 10.95
NO-WAX Starting at 4.95
SUNDIAL SOLARIAN..... 12.95
MANNINGTON LUSTREON..... 19.95
ALL PRICES ARE AT SQUARE YARDS

EUREKA
VACUUMS
Upright or Cannister
Starting at Reg. $179.95 129.95

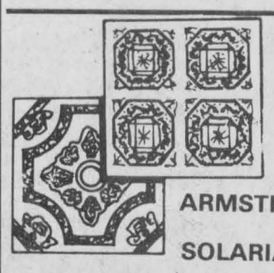

TILES
Peel & Press
Floor Tiles
ARMSTRONG.....69¢ ea
SOLARIAN.....99¢ ea.



Our Entire Line Of
Coronet CARPETS
PLUSHES,
High and Low
SAXONY,
TWIST,
...EVERYTHING!
30% TO 40% OFF
Limited Time Only

Tapis
RICHARD RANGER
Carpet Inc.
Alexandria
360 Main St., South
(Beside L.L.B.O)
525-2836
525-2916
HOME DECORATING SPECIALISTS
— Wallpaper
— Cushion Floor
— Decorative Mirrors
— Bathroom Accessories
— Eureka Vacuums
— Draco Blinds
— Louver Vertical Blinds
— Ceramics
— Hardwood and Parquetry Flooring
Sales and Service
VISA
MasterCard

LES TROIS POINTS
LE CENTRE CULTUREL D'ALEXANDRIA
THE WORKSHOPS ARE OFFERED IN ALEXANDRIA AT ELDA ROULEAU SCHOOL AND THE CULTURAL CENTER, AND IN GREEN VALLEY AT STE-MARIE SCHOOL. THE WORKSHOPS START SEPTEMBER 23rd FOR 10 WEEKS

WORKSHOP SCHEDULE

WORKSHOP	DAY	HOUR	PLACE	FEE
CLASSICAL BALLET				
5 to 8 years old	Thursday	5:00 - 6:00 p.m.	Centre Culturel	20.00
9 to 12 years old	Thursday	6:00 - 7:30 p.m.	Centre Culturel	30.00
13 years old & up	Thursday	7:30 - 8:30 p.m.	Centre Culturel	20.00
GUITAR				
all	Monday	7:00 - 8:30 p.m.	Centre Culturel	30.00
all	Wednesday	7:00 - 8:30 p.m.	Elda Rouleau	30.00
BALLET JAZZ				
5 to 8 years old	Monday	6:30 - 7:30 p.m.	Centre Culturel	20.00
5 to 8 years old	Wednesday	6:30 - 7:30 p.m.	Elda Rouleau	20.00
5 to 13 years old	Monday	3:30 - 4:30 p.m.	Ste. Marie	20.00
9 to 13 years old	Monday	7:30 - 8:30 p.m.	Centre Culturel	20.00
13 years old & up	Wednesday	7:30 - 8:30 p.m.	Elda Rouleau	20.00
KNITTING				
all	Monday	7:30 - 9:00 p.m.	Centre Culturel	30.00
CAKE DECORATING				
beginner	Thursday	7:30 - 9:00 p.m.	Centre Culturel	30.00
advanced	Tuesday	8:00 - 10:00 p.m.	Centre Culturel	40.00
FRENCH GRAMMAR				
all	Wednesday	7:00 - 8:00 p.m.	Elda Rouleau	10.00
JUDO				
5 to 10 years old	Tuesday	7:00 - 8:00 p.m.	Elda Rouleau	20.00
5 to 10 years old	Wednesday	7:00 - 8:00 p.m.	Elda Rouleau	20.00
11 to 17 years old	Tuesday	8:00 - 10:00 p.m.	Elda Rouleau	40.00
18 years & up	Wednesday	8:00 - 10:00 p.m.	Elda Rouleau	40.00
DANCE EXERCISE				
all	Monday	8:30 - 9:30 p.m.	Centre Culturel	20.00
all	Monday	7:00 - 8:00 p.m.	Ste-Marie	20.00
THEATRE				
7 to 10 years old	Monday	3:45 - 4:45 p.m.	Ste-Marie	20.00
11 to 14 years old	Tuesday	3:45 - 4:45 p.m.	Ste-Marie	20.00

For Further Information or Registration
Call at 525-4020 or 525-3393
36938c

MTC to study road crossing

The Ministry of Transportation and Communications (MTC) has been asked to conduct a study on the problems pedestrians encounter when trying to cross Alexandria's busy Main Street.

At town council's September 10 meeting, Councillor J. Y. Baker, head of the traffic and property committee made the request for the study.

Mr. Baker has often criticized the amount of traffic on Main Street, especially between Lochiel and Kenyon Street. During busy times, pedestrians are forced to walk to the corner of Kenyon and Main Street to cross the road. The only other alternative is to cross in the middle of the block.

Recently the town painted a crosswalk across the street near the corner of Main and Catherine Streets, but Mr. Baker said some drivers don't always stop.

"The MTC will study the situation," he said. "Maybe a little flashing light or a little sign might help. I'm hoping they can come up with something."



TOP GOALER—Robert Lalonde, left, was the top goaler the past season in the Alexandria Ball Hockey League. The Dalbec Express netminder finished the campaign with a 1.60 goals-against average. Above, Lalonde is presented the goaltender's trophy from league president Remi Sauve. Photo courtesy —Lyne Gareau

Two local men hurt

An 18-year-old Alexandria man suffered major injuries Saturday evening when the motorcycle he was a passenger on drove into a ditch.

Lancaster OPP report that Lee Willard, 17, of Kenyon Street West in Alexandria, had been driving a 1978 Yamaha motorcycle east on the McCormick Road, east of Sandfield Street, when the bike went off the road, into a ditch and slid.

Mr. Willard received minor injuries, but passenger Marc Carriere, 18, of Harrison Street, received major injuries. He was taken to Glengarry Memorial Hospital and later transferred to Cornwall's Hotel Dieu.

On Monday morning a hospital spokesman said Mr. Carriere was in satisfactory condition. She said he was recovering from a fractured leg and various cuts and bruises.

Damage to the bike is estimated at $50. Cst. Hugh McClements investigated.

Many break-ins

Alexandria police are investigating two break-ins over the weekend at Jeanette's Bargain Store and *The Glengarry News* .

The businesses reported nothing seemed to be stolen from either break-in and damage was limited to doors and windows where access was gained to the buildings Friday night or early Saturday morning.

Lalonde's Furniture store reported an attempted break-in the same night.

Police estimated damage totalled about $120 for the three businesses.

Cst. Roger Levert is investigating.

On Monday night local police received a report that two leather jackets valued at $450 had been stolen from a car parked behind the Ottawa Hotel on Main Street.

The jackets, belonging to Norman Carriere of 45 Harrison St., were apparently stolen sometime between 10:30 and 11:15 p.m.

Liquor store gets new manager

The Alexandria branch of the Liquor Control Board welcomed a new manager on August 19.

Pete Burelle, formerly manager at the board's St. Isidore outlet, has taken over from previous manager Gerald MacGillis.

Mr. Burelle, who was born and raised in Cornwall, has worked for the board for the past 12 years. Currently living in St. Isidore with wife Lise and sons Denis, Mike and Jean-Marc the 38-year-old Burelle said he hopes to move to Alexandria by the end of this year or early in 1986.

Active with area minor hockey associations, Mr. Burelle said he has visited Alexandria many times to attend meetings or coach teams.

The local liquor store has a staff of two permanent employees, including Mr. Burelle, and four part-timers. Daniel Lalonde is the assistant.

McDonell is running

An Apple Hill area resident has become the latest player to toss his hat in the November 12 municipal race.

Finlay McDonell announced he will be running for deputy-reeve in Kenyon. In a press release issued on Monday, Mr. McDonell says he knows the township well and that will help him in his new job.

"(I have) a keen awareness of the day to day issues in Kenyon Township and I feel my wide experience will be an asset to council," Mr. McDonell states.

Prior to moving to Montreal, where he held a supervisory position with a Shell Canada refinery, Mr. McDonell was a dairy farmer in the 6th of Kenyon.

He is currently a member of the board of directors for the Glengarry Farmers Mutual Fire Insurance Company and is involved in many other community affairs as well.

Celebrations planned

In conjunction with Ontario Public Library Week, September 23 to 28, local libraries have planned various activities.

On September 25, an open house will be held at the Moose Creek library from 2 to 5 p.m. Similar open houses will be held at the Maxville and Alexandria libraries on September 28 from 2 to 4 p.m.

The Lancaster library will have an open house on September 27 from 7 to 9 p.m. and on that same date, the Dalkeith library will feature displays of local art and handicrafts from 3 to 5 p.m.

Also on September 27, the Williamstown library will feature displays of local history and a genealogical display from 2 to 5 p.m.

Atlantic Hotel
The Station, Alexandria
Monday to Saturday
September 16 to September 21
JACK McGUIRE
Coming Next Week
Tuesday to Saturday
September 24 to September 28
RALPH CARLSON

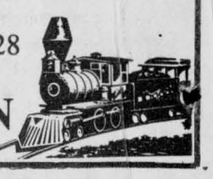

BOURDON ALUMINUM SIDING



Commercial & Residential
Eavestroughing - Windows - Doors
Garage Doors - Aluminum - Steel - Wood
Authorized Dealer - Hunter Douglas
5-year guarantee on installation
Tel. 525-1906

APPLES FOR SALE
Pick Your Own
McINTOSH APPLES
FRITZ MULLER
Verger Ste. Justine Orchard
Ste. Justine de Newton
Quebec
3311 4th Concession
1/2 mile west of Rte. 325
514-764-3440
38-2p

Come in and see us!



They are here! Bulbs that is for your Spring Garden

Green Valley GARDEN CENTRE
Concession 8, Charlottenburgh
525-3184

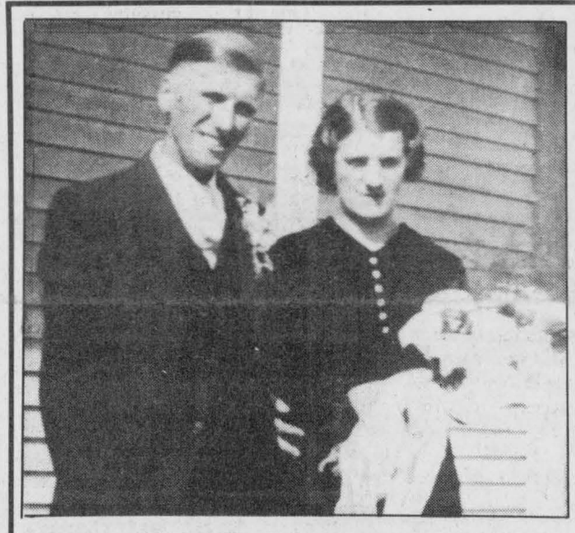

HAPPY 48th
Wedding Anniversary
Omer & Rita
QUESNEL
September 22, 1937
From Your Family
38-1p

CONSEIL D'EDUCATION DES COMTES DE Stormont Dundas & Glengarry COUNTY BOARD OF EDUCATION
Glengarry District High School Alexandria, Ontario

NOTICE OF MEETING FOR ELECTION OF SCHOOL COMMITTEE FOR GDHS/ESRG for 1985-86
Monday, October 7, 1985
Library — GDHS/ESRG
7:30 p.m.

TO BE ELECTED:
ANGLOPHONE REPRESENTATIVE
Twsp. of Lochiel

FRANCOPHONE REPRESENTATIVES
Town of Alexandria
Twsp. of Lochiel
Twsp. of Lancaster
Twsp. of Kenyon

Art Buckland, Chairman of the Board
T.R. Leger, Director of Education and Secretary of the Board
38-1c

Imagine
The Boston Pops in your living room.



Imagine a symphony of music right at your fingertips. Technics Organs make it beautifully possible and affordable. Organs that create music with clarity and quality never before imaginable. Technics have captured the sounds of *real instruments* recreated from digitally stored PCM (pulse code modulation). You have to hear it to believe it, and your dealer will be pleased to have you listen. An orchestra in your living room? With Technics it's so easy to imagine.

At a Surprisingly Low Price
Technics
INNOVATORS IN THE SCIENCE OF SOUND.—
SEE IT TODAY AT CORNWALL'S No. 1 MUSIC STORE
MELODY MUSIC CENTRE
SINCE 1963
38-1c
104 PITT ST. MALL 933-0205

FORD TRACTOR HAS YOUR TICKET



Buy and take delivery of any new Ford tractor between July 1 and November 30, 1985. We'll help qualified buyers arrange low 7¾% CONSTANT ANNUAL PERCENTAGE RATE financing for up to five years on 1000 Series,* Series 10, and TW Series tractors. Financing is through Ford Credit Canada Limited.

OR DELAY YOUR PAYMENTS UNTIL MARCH 1, 1986
We can help arrange a waiver of finance charges and deferral of payments until March 1, 1986 for qualified buyers, followed by up to five years of 10¾% CONSTANT ANNUAL PERCENTAGE RATE financing through Ford Credit Canada Limited.

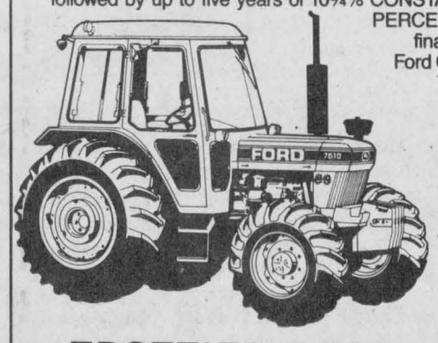

STOP IN SOON FOR DETAILS
*Dealer participation may affect final dealer price.

TROTTIER BROS.
Farm Equipment Ltd.
Hwy. 43 West Alexandria 525-3120
Ford Tractors Equipment
38-tf

Education Is Every Child's Right!



1985 is a landmark year for special education in Ontario. As of September 1, all students with special needs have the right to an education program appropriate to their individual needs and abilities – a big step forward for our children, for our school boards, for our teachers, and for all those who believe in equality of educational opportunity.

During the last five years, Ontario school boards, teacher education institutions, teachers, and administrators have worked together to make this goal a reality.

Contact your local school board to find out about special education programs and services available in your area.

Education is every child's right, and everyone's responsibility.

Ministry of Education, Ontario
OTF/FEO Ontario Teachers' Federation
The Ontario School Trustees' Council
The Ontario Association of Education Administrative Officials

It's Toronto, Toronto for Frank, not New York



SPORTS

Peter Conway

Poor Frank Sinatra. He wouldn't have felt comfortable in the Big Apple over the weekend.

At least, not singing New York, New York, a song he's made famous over the years. An appropriate song for fans now would be, Make way for Jays.

The Toronto Blue Jays entered last weekend's war with the New York Yankees with hopes of at least gaining a split in the four-game series. The war, however, was merely a skirmish as the Jays won three of four games against the Yankees.

Toronto is closer to winning its first American League East title and now hold a 4 1/2 game lead over the Yanks.

There was plenty of media hype before this series began. It was suggested by some the inexperienced Blue Jays might bend under pressure playing at Yankee Stadium, baseball's oldest shrine with all its tradition and mystique.

The Blue Jays played like champions, and it was the Yankees who folded under the pressure.

It's hard to believe how the Yankees, who entered the series as the hottest club in the major leagues could be so inept on the field. Were the Yankees that bad?

Or was it that the Blue Jays are that much better? I tend to agree with the latter. The Blue Jays may not have the million-dollar players, but they exert a never-say-die attitude on the field.

Even after the Jays handed the Yankees the opening game of the series with a comedy-of-errors display, Bobby Cox's squad shook off the loss.

I for one felt the Blue Jays would battle the Detroit Tigers for first place in the American League, not the New York Yankees.

As baseball goes, most people while growing up, rooted for the Yankees and hated the Los Angeles Dodgers. I'm still a Yankee fan, but my heart is with the Blue Jays. The Dallas Cowboys call themselves America's Team. Well, the Blue Jays are quickly becoming Canada's Team.

The Jays have 18 games left and unless they collapse in the final few weeks, they'll be playing against either Kansas City or California for the American League pennant.

So much for the anticipated Subway Series between the New York Mets and Yankees. The Mets are in a dogfight with St. Louis for the National League East title.

Sure, it would have been a dream-come-true for baseball people hoping for an all-New York World Series. Just imagine the revenue that would have been generated in the Big Apple.

The Mets are still in the picture, but it would be more realistic to see a Toronto-Mets World Series.

FANS DISGUSTING

The only disappointing and utterly disgusting factor surrounding the weekend series, was the playing of Canada's national anthem.

Thursday night, New York fans booed the singing of O Canada by opera singer Robert Merrill. Well, that wasn't too bad. At least Merrill knew the words.

But on Saturday night, Mary O'Doud, replacing Merrill, made a fool of herself trying to sing our anthem. First, she started off with the wrong lyrics and then after a few phrases, told the sell-out crowd she needed the words to continue.

She apologized to all Canadians, but nonetheless, the damage had been done. I realize Canada has always played second fiddle to the United States, but this episode has gone too far.

I'm fed up with people saying that we, as a nation, are the great neighbors to the north of the USA. I'm not sure if this wasn't done by Yankee owner George Steinbrenner as a ploy to intimidate the Blue Jays.

Was it an accident? I think not because this latest farce can be blamed on the Yankee management and Steinbrenner. Surely Mr. Steinbrenner has more class than some of the twisted minds of Yankee faithful.

It would be foolish for us to retaliate by making a mockery of their anthem when the Yankees invade Exhibition Stadium the final weekend of the season in early October.

The biggest slap in the face Blue Jay fans can give the Yankees and their supporters is chant, We're No. 1 the final weekend of play.



TOP SCORER—The Alexandria Ball Hockey League season recently concluded with Dalbec Express defeating Chez Paul to win the championship. Following the final game, silverware was handed out to some of the players. Above, Kennedy MacDonald, left, was this year's top scorer and accepts the trophy from Remi Sauve, president of the league.

Photo courtesy of—Lyne Gareau

Glens open camp, more talent needed

by Peter Conway

After only four practices, Roch Lajoie knows what he's up against as the Alexandria Glens' new coach.

He realizes there's plenty of work ahead for the club if it hopes to compete this season in the Alex English Division in the Eastern Ontario Junior B Hockey League.

To be competitive, Lajoie will need the right personnel—something he hasn't obtained at camp yet. In the opening practice last Thursday night, 28 skaters, including seven goalers took to the ice. The number of players dwindled at weekend sessions.

"I'm disappointed with the turnout so far," said Lajoie. The new coach couldn't help but wonder where all the players were for the training camp.

The club was to resume its practice sessions last night (Tuesday) and hit the ice again Thursday and Friday nights, Saturday and Sunday afternoons.

Lajoie isn't about to push the panic button yet, but he would welcome more players at the camp.

"Sure, we'll be busy trying to round up more players. The door is open for everyone. But, I won't coax anyone to come out. They know where the camp is. I'm surprised there haven't been more players out," says Lajoie.

The lack of talent has disrupted the camp in some ways. Lajoie had hoped to use the weekend sessions as scrimmages to evaluate players. The lack of bodies, however, forced the team to concentrate more on drills and fundamentals.

"If we get more people out this week, we can scrimmage more. There aren't enough to hold a worthwhile scrimmage," he said.

So far the camp has attracted a number of midget-aged players. Lajoie likes what he sees in the rookies.

"The midgets have looked good at camp. Guys like Glen Campbell, Andrew Meth, Andrew McCormick and Stephane Gareau have shown they can play," says Lajoie.

The biggest battle at the camp is expected for the job of goaltender. After seven arrived at Thursday's opening practice, five goalers are still at camp. Vying for spots are Daniel Brunet, who was a member of the club last year, Pierre Cholette and Claude Gallant, both midgets, Hawkesbury's Marc Peladeau and Vankleek Hill's James Labre.

"With the five goalers left in camp, the biggest decision will be which two stay. We'll give the goalers a good look in the exhibition games. We won't decide on the goaltending until after the exhibition contests," he said.

The Glens have scheduled a home-and-home series against rival Charlottenburgh Rebels for exhibition games.

One of the two goalers who started camp, but hasn't returned, is Pat Brunet. Brunet played the past two seasons for the club. After the opening practice last Thursday night, he failed to return to the camp.

Returning veterans who have been at the camp to date are Maurice Bellefeuille, Darrell Hay, Stephen Stewart, Daniel Brunet, Charlie Giroux and Leonard Seguin.

No matter what level of hockey, rumors usually exist during training camps. One of the discussions surrounding the Glens' camp has St. Isidore native Joel Lalonde interested in playing for the club this season.

Lalonde, a defenceman, has played the past couple of seasons for the Navan Grads, but wants out. Apparently Navan wants the rights to defenceman Andre Cuerrier. Cuerrier is attending school in Ottawa and would prefer playing for a club closer to Ottawa.

The Glens would welcome Lalonde, a rugged rearguard, who also displayed some offensive punch with Navan last season, particularly against the Glens.

The Alex English Division will have seven clubs competing for four playoff spots this season. Vanier 72's are back in the loop along with Alexandria, Charlottenburgh Rebels, Metcalfe, Winchester, Navan and Clarence Township Beavers.

Guelph Platers to play Glens

by Peter Conway

As one of only three 19-year-olds this season with the Ontario Hockey League's Guelph Platers, rookie Coach Jacques Martin will be looking towards Luc Sabourin for leadership on the rookie-laden club.

If the Alexandria native can only shake the injury bug, he can help the Platers qualify for its first-ever playoff berth in the Ontario Hockey League. Entering the fourth OHL campaign, the Platers have been spectators during post-season play the three previous years.

During a recent exhibition contest against rival Kitchener Rangers, Sabourin fractured his hand in a fight. He'll be out of action four to six weeks.

"It's not a bad break," says Guelph's first-year mentor Jacques Martin, who spent last season as an assistant coach with the Peterborough Petes. "Luc will have a cast for about three weeks and should be able to play again a couple of weeks after that."

Martin says the Platers will have a young, but talented, club this season and his main goal is to get the team into the playoffs.

The club's strength will be on the blueline with five veterans back. Martin admits the defence will have to carry the club because of an inexperienced group of forwards.

"Our defence should be pretty good. We have five veterans back on the blueline. Luc and the rest of the defence will have to anchor the team because of the lack of experience up front," says Martin.

With about 30 players still in camp, the Platers have a 2-4-1 record so far in exhibition play and will open its 1985-1986 campaign September 26.

Area hockey fans will be in for a treat in early November when the Platers embark on an Eastern Ontario swing.

Guelph travels to Ottawa Nov. 1 to play the 67's. The following night (Nov. 2) Guelph stops off in Alexandria for an exhibition contest with the Glens at the Glengarry Sports Palace. Guelph closes out its road trip the following night in Cornwall against the Royals.

Martin says the exhibition contest will give area fans an opportunity to see Sabourin and Hawkesbury native Denis Larocque show their stuff in a Platers' uniform.

"Alexandria and area will get a chance to see the two of them play. It's a good opportunity for us also. Sometimes on road trips we don't get a chance to practise and we can use the game against the Glens as sort of a practice. It will be a good time to use players who normally won't get a lot of ice time in our league," says Martin.

Martin is no stranger in the area. He had previous coaching stints in the Eastern Ontario Junior B loop with Clarence Township and the now-defunct Rockland franchise and with the Hawkesbury Hawks of the Central Junior Hockey League.

Although he enjoyed his stint as an assistant coach last season with the Peterborough Petes, he's enthusiastic about his first season as a head coach in the Ontario Hockey League.

"Peterborough is an excellent organization and they treated me very well. It was a good opportunity for me to move up in coaching," says Martin.

Second spot at Shannonville

SHANNONVILLE—The Shannonville Motor Sport Park hasn't been a friendly place in motorcycle road racing for Michel Cholette this year.

Last Sunday, however, the 22-year-old Alexandria native enjoyed his best outing there this summer, finishing second in a field of 20 riders.

On Saturday, Cholette qualified for Sunday's race at the pole position. The race was his last this summer in the Castrol XLR National Series. Riding a Yamaha TZ 250, he finished fourth overall in the Canadian Pro Formula II class.

While he's enjoyed a successful season on the professional circuit as a rookie, motorcycle road racing is an expensive sport.

So expensive, that he'll need major sponsors next year or he may have to pack it in.

"Right now I'm at the point where I won't progress with the bike I have. It's the oldest bike on the racing grid and I ride it to the limit to get results," says Cholette.

Finding a major sponsor won't be an easy task for him this winter.

"Road racing is a very expensive sport. Hopefully over the winter I can find a sponsor to help me pay the bills," he says.

Road racing, says Cholette, gives sponsors an excellent opportunity to advertise their name in front of large crowds each week.

"It's an excellent opportunity for sponsors to identify themselves and be recognized by fans. There are about four to five thousand fans each weekend at the races," he said.

Cholette's final race of the season will be back at Shannonville the weekend of October 12 and 13 when he and partner Guy Carron of Quebec City, compete in a two-hour endurance race.

Carron, one of the top Canadian amateur riders, will be on a Yamaha RZ 350.

Glengarry soccer winding down

GREENFIELD—After just squeaking into the playoffs, Greenfield appears to have peaked at the right time.

After eliminating Glen Nevis in semi-final action, Greenfield has jumped ahead to take a commanding 2-0 lead in the senior men final in the Glengarry Soccer League.

Last Friday night at Greenfield, Frank Morris scored four times as Greenfield defeated Pine Grove 6-2 in the second game of the final series.

Also scoring for Greenfield were Herbie Maley and Benedict Phillips.

Pine Grove's goals were scored by Stanton MacDonald and Hugh MacMaster.

In the opener last Wednesday evening, Greenfield blanked Pine Grove 2-0. Both of Greenfield's goals were scored by Donnie Raymond.

SENIOR GIRLS

After winning the first two games of the final, Alexandria A saw its lead trimmed to 2-1 Saturday night after Dunvegan posted a 1-0 squeaker.

Jennifer Gowland scored the only goal for Dunvegan in a defensive-minded contest.

Two nights earlier, Alexandria blanked Dunvegan 2-0 in the second game of the series.

Scoring for the winners were Marian Lawson and Diane Lefebvre.

In the opening game, Marian Lawson was the scoring hero as Alexandria defeated Dunvegan 1-0.

The third game in the men's final was to have been played Monday night, while the senior girls' series was to have resumed last night (Tuesday).

INTERMEDIATE GIRLS

Laggan is the 1985 intermediate girls' champion in the Glengarry Soccer League.

Last Monday (Sept. 9) Laggan won the championship after posting a 1-0 squeaker over Alexandria A.

Bobbi-Jo MacLeod scored the game's only goal to give Laggan the title.

The Glengarry Soccer League banquet will be held this Saturday at the Bonnie Glen.

The evening gets under way at 7 p.m.

Soccer tourney

LOCHIEL—The annual Terry Fox soccer tournament will be staged September 22 at the Father Gauthier Recreation Centre in Lochiel.

Seven senior women and eight men's teams from the Glengarry Soccer League will be participating in the one-day tournament.

Proceeds from the tournament, organized by Pine Grove senior men's team, will go towards the Canadian Cancer Society.

In the senior women's division, the opening game at 11 a.m. sees Alexandria A playing Dunvegan, followed by Laggan against Glen Sandfield an hour later.

At 1 p.m., Alexandria B plays Greenfield while Dalkeith has a bye in opening-round play.

The senior men kick off with Lochiel against Greenfield at 11 a.m. while the Glengarry Stars tangle with Glen Sandfield at noon.

At 1 p.m., Pine Grove plays the Old Timers. The final game in the opening round is at 2 p.m. and sees Glen Nevis square off against Alexandria.

The championship game in the senior women's division is set for 5 p.m., while the men's final is slated for 6 p.m.



THEY'RE OFF—The fifth annual Terry Fox Canoe Floatilla was held Sunday at Charlottenburgh Park. Twenty-seven people participated in the event which raised $1,800 for the Canadian Cancer Society. Above, canoeists start out to paddle the eight-mile course on the St. Lawrence River.

Floatilla raises $1,800

SOUTH LANCASTER — The amount raised was down from last year, but the enthusiasm and spirit was still there during Sunday's fifth annual Terry Fox Canoe Floatilla.

Twenty-seven people participated in the event, which sees proceeds handed over to the Canadian Cancer Society.

"We collected $1,800, which was down about $200 from last year," says Maurice Sauve, one of the co-organizers of the event. Other organizers were Larry Filion, Karla and Bruno Major.

"We had 13 canoes entered, most of the people coming from Williamstown, Alexandria, Maxville, Dalhousie and Glen Robertson areas," said Major.

Despitee raising less money than in previous years, Sauve says enthusiasm remains high among the people who take part in the floatilla.

"Everyone had a lot of fun and most of the people said they would return next year," he said.

Canoeists started at Charlottenburgh Park and paddled to Summerstown Marina and back to the park to complete the eight-mile course.

Sauve says there may have been fewer canoes this year because of other Terry Fox events in the area.

"Next year we may try to combine the canoe floatilla with a bike-a-thon and a run. But we aren't sure yet. We'll be talking about that idea later on," said Sauve.

A bike-a-thon in Lancaster, organized by Guy Picard, raised $450 with about 10 bikers taking part.

One person who showed plenty of spirit and desire to complete the floatilla was Glen Robertson resident Andre Brunet.

"It's great to see someone like him participating," says Sauve. "He had a heart bypass operation earlier this year and he completed the course. He went at his own pace and enjoyed himself."

Anyone interested in entering the Alexandria triathlon this Sunday can do so by contacting Mr. Sauve at 525-2940. Mr. Sauve says organizers are pleased with the number of people who have registered so far.

The triathlon, open to anyone, gets underway at 1 p.m. Sunday at Island Park in Alexandria.



TOURNEY WINNERS—Cornwall and GTL captured the A and B titles respectively recently at the annual Sportsman's three-pitch Ball Tournament. The championship trophies were donated by the Hearts of Glengarry soccer team. Above, tourney organizer Krista Binkert presents the trophies to Shawn MacDonald of Cornwall, middle, and Rejean Menard of GTL.
Staff Photo—Peter Conway

Rebels expect 35-40 at camp

WILLIAMSTOWN Charlottenburgh Rebels' Coach Ken MacDonald will greet approximately 40 hopefuls tonight (Wednesday) when the club opens its training camp at the Charlottenburgh Recreation Centre.

"I think we'll have around 35 to 40 players out for the camp," says Rebels' President John Chafee. A number of veterans and crop of rookies will be vying for spots on this year's club.

The club has lined up four exhibition games. On September 27, the Rebels travel to Alexandria to play with the Glens and the following night host Winchester Hawks at the Charlottenburgh Recreation Centre. Alexandria comes to Williamstown October 5 and the Rebels travel to Winchester October 11.

After tonight's practice, which begins at 6 p.m., the Rebels have sessions Saturday at 7:30 p.m. to 10:30 p.m. and Sunday afternoon from 4:30 p.m. to 6:30 p.m.

The club learned earlier this week that veteran Mike Lapensee could be ready for the start of the season. Lapensee suffered a hand injury at work recently and was on skates earlier in the week.

Murray MacDonald, who was injured in a motorcycle mishap a few weeks ago, is back home after spending two weeks in the hospital.

Chafee says it's still uncertain when MacDonald will be ready to play this season.

Kevin Cameron, a 17-year-old goaler with the club last season, is back home after a tryout with the Smiths Falls Bears of the Central Junior Hockey League. Cameron will be attending the Rebels' camp.

Winger Kevin Renwick is still at the Hawkesbury Hawks' camp, hoping to land a spot with the Central Junior Hockey League club.

Chafee also said discussions are under way with the Cornwall Royals to decide if the club will affiliate this season with the Ontario Hockey League organization.

"We've had talks with the Royals and there's a possibility we could affiliate with them (Royals) again this season," says Chafee.

Chez Paul captures Glen Robertson title

Chez Paul was crowned the new league champion last week in the Glen Robertson Softball League.

Larocque, the regular-season champions, opened the final series with a 13-8 victory over Chez Paul. Andre Seguin and Charlie Giroux provided most of the offence, each belting a homer and adding three hits each.

Jocelyn Ranger replied with a three-run homer for Chez Paul. With its back to the wall, the Dalhousie squad pushed the final to the limit following a 12-11 squeaker in the second game. Most of Chez Paul's runs were the result of the long ball.

Paul Lefebvre led the offence with two homers and he also knocked in six runs. Ian McKay, Stephane Levac and Bob Cooper also belted homers.

Larocque's homers came off the bats of Pierre Jeaurond, Leonard Seguin and Charlie Giroux with a pair.

In the deciding contest, Chez Paul picked up where it left off in the previous contest.

Chez Paul built up what seemed to be a comfortable 18-6 advantage after five innings. Marc Prieur, Ben Prieur and Yvan Dufort did most of the offensive damage with clutch hits.

But the contest was far from over. Larocque's bats came to life, scoring 10 runs in the fifth inning to get back into the contest.

Leonard Seguin led the explosion in the fifth inning with a grandslam homer.

Chez Paul scored twice in the seventh inning and then held Larocque to one run in the bottom of the seventh inning to hang on for an entertaining 19-18 win and the championship.

Glengarry Sports Palace

PUBLIC SKATING

Sat. Sept. 21	7 - 8:20 p.m.	Public Skating
Sun. Sept. 22	7:15 - 8:45 p.m.	Public Skating
Wed. Sept. 25	3 - 5:10 p.m.	Free Skating

Prime Ice Time
Available for the month of September
Tel.: 525-3600 38-1c

Teams one win away

Bonnie Glen has grabbed a 2-0 lead in its A final with Caisse Populaire in the Alexandria Ladies' Softball League.

In the second game of the series last Wednesday night, Bonnie Glen scored six times in the second frame and added five more runs in the fourth inning en route to an 11-7 win.

Pam McCulloch, Joan Filion and Colleen McCulloch led the Bonnie Glen attack, scoring twice each.

Caisse Populaire scored four times in the fourth inning. Louise St. Pierre scored twice for Caisse Populaire.

the previous night, Glengarry Glass took a 2-1 lead in the B final, following a 15-13 squeaker over Sultan Drugs.

The winners scored four times in the first inning and five more in the next frame. Julie Gravel crossed the plate three times for Glengarry Glass, while Diane Chatelaine, Jeannine Lalonde and Sylvie Rozon scored twice each.

For Sultan Drugs, Nicole Desjardins scored four times while Carole Campeau, Joanne Menard and Sylvie Seguin scored twice each.

In the second game of the A final, Bonnie Glen posted an easy 24-2 win over Caisse Populaire. Barb Taillon, Heather Fournier, Joan Filion and Louise Lafontaine scored four times each for the winners.

Bonnie Glen's big innings came in the second and fifth innings when they scored 12 times.

Bonnie McDonald, Jeannine Duperron and Sylvie Rozon crossed the plate four times each as Glengarry Glass defeated Sultan Drugs in the third game of the series.

Chantal Decoeur and Diane Chatelaine scored three times each for the winners.

For Sultan Drugs, leading the scoring were Nicole Desjardins and Sylvie Menard with three runs each, while Joanne Menard and Carole Campeau crossed the plate twice each.

Ball hockey loop hands out trophies

The Alexandria Ball Hockey League recently honored its top players over the season with an awards presentation following the final game in the playoffs.

The awards were dominated by champion Dalbec Express and finalist Chez Paul.

Dalbec's Leonard Seguin was chosen the most valuable player in post-season play. He scored nine goals in six playoff games.

Leonard's brother, Norman, was picked as the best defenceman and was given the Mike Gibbs Trophy. He tallied three times and added seven assists.

Another award which went to a Dalbec player was the top goaler award. Robert Lalonde, with a 1.60 average, was the league's best goaler and walked off with the Roger Bray Trophy for his efforts.

This year's top scorer was Chez Paul's Kennedy MacDonald. He led all scorers with 20 goals and 14 assists and was the recipient of the Paul Lefebvre Trophy.

The final trophy handed out went to Chez Paul's Mark Titley as the league's most sportsmanlike player.

Titley's trophy was donated by Mike Gibbs. Chez Paul captured the regular season pennant, but bowed to Dalbec Express in the final.

Ontario Broomball Association

REFEREE'S CLINIC
(Level 1)
to be held in Finch

SATURDAY, SEPTEMBER 21

For further information call

Doug Workman at

984-2733

37-2c

MacGillivary's Outfitters

BAGPIPES
HIGHLAND SUPPLIES
TARTAN



26-tf

BY-THE-METRE
Anything Scottish We have it!
315 Clark Avenue, Cornwall
Tel. 933-4867 347-3729

Announcing
Official Opening
MAIN STREET
VARIETY STORE
Main St., Lancaster, Ont.
Friday, September 20

COFFEE and ***DONUTS*** All Day

FREE BALOONS For The Kids

CHANCE TO WIN
31-Day Clock
Value $279.00
With every purchase

OPENING SPECIAL
JOGGING PANTS
Reg. $9.49
This Weekend Only
$5.49

SPORTS CALENDAR

WEDNESDAY, SEPTEMBER 18
Free skating
3 p.m. to 5 p.m.
Glengarry Sports Palace
Char-Lan Rebels, Training Camp
6 p.m.
Charlottenburgh Recreation Centre
Glengarry Hockey School
5:30 p.m. to 8:30 p.m.
Glengarry Sports Palace
* * * * *
THURSDAY, SEPTEMBER 19
Glengarry Hockey School
5:30 p.m. to 8:30 p.m.
Glengarry Sports Palace
Junior B Glens Camp
8:30 p.m. to 10:30 p.m.
Glengarry Sports Palace
* * * * *
FRIDAY, SEPTEMBER 20
Glengarry Hockey School
5:30 p.m. to 8:30 p.m.
Glengarry Sports Palace
Alexandria Minor Hockey Registration,
6:30 p.m. to 9:00 p.m.
Glengarry Sports Palace
Junior B Glens Camp
8:30 p.m. to 10:30 p.m.
Glengarry Sports Palace
* * * * *
SATURDAY, SEPTEMBER 21
Alexandria Minor Hockey Registration
9:00 a.m. to 4:00 p.m.
Glengarry Sports Palace
Glengarry Soccer League Banquet
7:00 p.m.
Bonnie Glen
Glengarry Hockey School
9:00 a.m. to Noon
Glengarry Sports Palace
* * * * *
SUNDAY, SEPTEMBER 22
Junior B. Glens Camp
Noon to 2 p.m.
Glengarry Sports Palace
Terry Fox Soccer Tourney
11 a.m. to 7 p.m.
Lochiel
* * * * *
MONDAY, SEPTEMBER 23
Glengarry Hockey School
5:30 p.m. to 8:30 p.m.
Glengarry Sports Palace



MARCEL LALONDE
ELECTRICAL CONTRACTOR
LOCHIEL ST. EAST
TEL. 525-3345

GTL always on the move
Alexandria
Tel. 525-1433

10% DISCOUNT WITH THIS AD
ALEXANDRIA
AUTO GLASS & TRIM INC.
182 Main St. N. Alexandria
525-2481

Glengarry HONDA
HOURS Mon.-Fri. to 8 p.m. Saturday until noon
WE SERVICE BEFORE AND AFTER THE SALE
Hwy. 34 South Alexandria
525-3760 525-3766

ALEXANDRIA BUILDERS SUPPLIES LTD.
HOME/ALL BUILDING CENTRE
Always Better Service
Tel. 525-3151

THEORET VIDEO INC
VIDEO RENTALS & MOVIES VHS
Very good assortment of tapes on hand.
New arrivals every week
Alexandria 525-1006

J. & E. GARAGE
Service Station and Gas Bar
Guaranteed work on all repairs
24-Hour Towing Service
129 Kenyon St. Alexandria
525-4309

MAURICE LEMIEUX
BOOKKEEPING
66 Main St. S., Alexandria
525-1666-4571

GLENGARRY AG
AGGREGATES + CONCRETE
"We do our level best"
Green Valley 525-1750

ROBERT RENTAL
We sell generators and repair small engines
Hwy. 43 West Tel. 525-2807

RON'S SERVICE SHOP
EXCLUSIVE YAMAHA DEALER
The way it should be.
Main St., Moose Creek 538-2887

Televisions . Stereos . Towers
. Antennas . Rotors . Etc.
with 17 years experience
Ladouceur Electric Service
(Located At Marcel TV-Furniture Ltd.)
(613) 525-3695

ALEXANDRIA
Restaurant Pizzeria
ACROPOLIS
Dining Lounge
ITALIAN - CANADIAN - CHINESE
127 Main St. S. Alexandria
Tel. 525-2744 or 3075

LAUZON ACCOUNTING
Bookkeeping & Income Tax Returns
124 Main St. S., Alexandria
525-2069. if busy call 525-4731

Menard LUMBER
(Beside Bowling)
296 Main St., S.
Tel. 525-4723

WILFRID MAJOR
FEED SERVICE
North Lancaster
347-3211 or 347-3919

SALON UNISEX
Marielle Hamelin, Prop.
Complete Hair Styling for Ladies' and Men
78 Main St. S., Alexandria.
Tel. 525-2296

Betty GRÂCE A VOUS BECAUSE OF YOU
GEORGE LANTHIER ET FILS LTEE
Alexandria Tel. 525-2435

MASSON INSURANCE BROKERS LIMITED
All Types of Insurance For Your Needs
8 St. George St. W. 525-1836

GLENGARRY TRUCK CENTRE
Heavy Duty Truck Repairs
Highway 43 Alexandria
525-4463

TOYOTA HIGHLAND Maxville
527-2735 or 347-3950
Bill Metcalfe Ed Poburyny

SKY-HI VIDEO Rentals
ALEXANDRIA 525-1735
LANCASTER 347-3296
CASSELMAN 764-3340
3 locations to serve you
Over 2,000 cassettes for your viewing pleasure

CANADIAN TIRE
CANADIAN TIRE
R. Lewis Sales Ltd.
400 Main St. S. Alexandria 525-3454

HOPE'S AUTO PARTS
We Carry a complete line of Car Care Products
40 Main St. S., Alexandria
525-1330

PHJ BUILDING SUPPLIES
Lumber - Hardware - Carpets
Sico Paint - Floor Coverings
294 Main St., N. Alexandria
525-3446

ALEXANDRIA
IGA
Main St., S. Alexandria

GLENGARRY SPORTS PALACE
Macdonald Blvd.
Alexandria
525-3600

GLENGARRY
FLOWERS and GIFT SHOP
Our Flowers say it better
24-Hour Phone Service
525-1660 Teleflora
43 Main St. S. Alexandria

DESROSIERS & HOPE
Siffari JEWELLERS
DIAMOND RINGS
BULOVA CARDINAL WATCHES
49 Main St. S. Alexandria
525-2339

MICHEL LEFEBVRE
Sealtest DISTRIBUTOR
Chisholm Street, Alexandria
525-3888 or 3800

CHEV-OLDS TITLEY ALEXANDRIA, ONT.
Formerly Glengarry Motor Sales
Highway 34 South, Alexandria
525-1480 or 347-2436

Complete Home Furnishings
You'll always do better at...
MARCEL TV-FURNITURE LTD.
prestige ALEXANDRIA 525-3692

RYAX HOLDINGS INC.
John Ryan, Proprietor
Starter and Alternator Rebuilders
WHOLESALE AND RETAIL DEALERS
60 Main St., S. Alexandria 525-1123

Roy's GARAGE (Green Valley) LTD.
We treat you Royally
PONTIAC BUICK Cadillac GMC Trucks
Green Valley 525-2300

Fifth inning decides championship

For four innings Monday night, Highland Motors wsa clinging to a 2-0 lead in the seventh and deciding game in the Alexandria Men's Fastball League championship series.

The top of the fifth inning turned into a nightmare for Highland Motors as Alexandria Builder's Supply exploded for 10 runs en route to winning the championship with an 11-2 triumph.

Highland Motors had forced a deciding game last Thursday night with a 4-0 win in the sixth game.

In Monday's game, Guy Quesnel's triple sent home two runs to tie the contest. Alexandria Builder's Supply went ahead for good when Robert Quesnel followed with a two-run homer. The champions went on to blow the game open, scoring six more times in the frame.

Robert Boisvenue, Mario Nadeau and Guy Quesnel each scored twice in the fifth inning for Alexandria Builder's Supply. Guy Quesnel had four hits in five appearances at the plate, while Robert Quesnel socked three hits.

Guy Quesnel went the distance on the mound for the win, while Jean-Luc Desautels was tagged with the loss.

In the sixth game Thursday, Highland Motors held a slim 1-0 advantage after six innings. In the seventh inning, the winners increased the lead 4-0, including a two-run round tripper by Luc Poirier.

Poirier continued his torrid hitting streak during the playoffs with a two-for-three performance at the plate. He led all hitters in post-season play with an amazing .536 average.

Jean-Luc Desautels scattered three hits to earn the victory, while Donald Carriere was the losing hurler.

Other players who had impressive offensive stats during the playoffs were Alexandria Builder's Supply's Guy Quesnel with 11 RBIs and four homers and Leo Seguin who scored 13 times for Highland Motors.



BALL HOCKEY FINALIST—Chez Paul was the finalist recently after losing to Dalbec Sport in the final of the Alexandria Ball Hockey League. Members of Chez Paul are, back, left, Todd Hambleton, Ken Barton, Carl Campbell and Stuart MacDonald. Front, left, Paul Lefebvre, Kennedy MacDonald, Brendan MacDonald and Jean-Luc Menard.

New president for Junior C's

EMBRUN — The Eastern Ontario Junior C Hockey League has a new president for the 1985-1986 season.

Alex Ferguson, who has handled the president's duties for the past several seasons, has decided not to return this year.

At last week's league meeting, Embrun's Norm Duhamel was elected new president of the circuit. The first vice-president is Chesterville's Robert Youmelle, while Bill Gebbie of Alexandria was elected second vice-president.

The secretary-treasurer's duties will be handled by Larry Stevens of Chesterville, while the director-at-large is Ronald Drouin of new-entry Casselman.

Raymond MacDonald of Alexandria is the league's statistician and will be responsible for liaison with the media covering the loop.

The Alexandria Junior C Glens open the tryout camp September 30 at the Glengarry Sports Palace.

North-Glen-Stor holding registration

MAXVILLE — The North-Glen-Stor Minor Hockey Association will hold registration for the upcoming season September 14, 18 and 21 at the Maxville Sports Complex, Finch Arena and Crysler Community Centre.

Registration on Saturdays will be from 9 a.m. to noon and from 7 p.m. to 9 p.m. on September 18.

The executive for the 1985-1986 season will see Hugette Paquette as president, Bill Shields as first vice-president, Terry McElroy as second vice-president, Carol Prodonick as secretary, Alex McConnell as treasurer, Alcide Paquette as convener of travelling teams, Bob Crawford as convener of house teams and Jack Beehler as commissioner.

Fees for registration will be $80 for squirts, $120 for novice, atom, peewee and bantam and $140 for midget.

Executive members are hoping the NGS hats will be available for purchase during registration. A trainer's clinic will be held October 19 from 10 a.m. to 3:30 p.m. and the fee is $10.

Sisters win Twilite title

The final results for the Ladies Twilite League from August 29 say the Flying Sisters emerge as the winners after 14 weeks of play.

They finished the year with a total of 46 1/2 points.

Team members were Jean Campeau (captain), Dorothy Culkin, Dorothy Graham, Bernice MacDonald, Isobel Morton, Marie Laure Noseworthy, Edna Peterson, Hugette Ranger, and Helen Waltho.

Second place with 43 points, went to the Happy Hookers. All five teams received prizes. Nine women received balls for perfect attendance.

Prizes for ringers went to: A class Nicole Vincent, B class Marie Paule Durocher, C class Germaine Lalonde, D class Bernice MacDonald, Consolation to Sandra MacDonald.

A CLGA Pin Round was won by Daisy Pelley and Stephanie Chopp.

Chip-ins for the year were awarded to Marie Paul Durocher, Nicole Tourangeau, Jean Campeau, Germaine Lalonde Dorothy Culkin.

The winner of the Mary McNulty Trophy was Marie Paule Durocher, with Nicole Tourangeau as runner-up.

The Ladies president presented gifts to captain Stephanie Chopp and her assistant, Nancy Connah.

Congratulations to Nicole Vincent for breaking 80 this spring!

Minor grass fire

Alexandria firefighters were called out Sunday afternoon to battle a minor grass fire.

Firefighters arrived at the Concession 9 Lancaster home of Hubert Rubat shortly after 2 p.m. Fire Chief Gerry Charlebois said Mr. Rubat had been burning some rubbish and the flames had spread.

There was no damage to property and firemen were on the scene for 30 minutes.

$6,200 in damages

A two-vehicle collision Thursday on Highway 2 left an estimated $6,200 damage.

Lancaster OPP report that Leopold Jean, 63, of Cornwall had been driving a 1976 GMC dump truck east on Highway 2, west of the Rae Road, when he was involved in a collision with a 1984 Pontiac. Police say the Pontiac, driven by 39-year-old Denis Vaillancourt of Glen Robertson, had entered the highway from a private driveway.

Damage to the truck is estimated at $200, with an estimated $6,000 damage to the car.

Cst. Roy McGrath investigated the incident.

CLASSIFIEDS GET RESULTS

JONSERED PRO LINE
CHAINSAWS
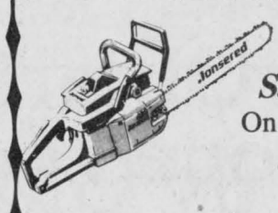
FALL SALE
Save $70 to $110
On all models of Jonsered Chainsaws in stock
While Supplies last
Alex Robertson Sawmill
R.R.#2 Martintown 528-4262
37-6c


It's time
to get your machinery in top running order with quality parts from...
HOPE'S AUTO PARTS
"First for the man on the land"
40 Main St. 525-1330
38-1c

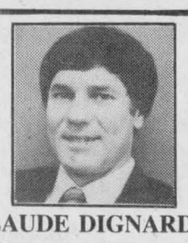
CLAUDE DIGNARD
Dispensing Optician
Your Specialist In Filling Eyeglass Prescriptions
Over 20 Years Experience
Satisfaction Guaranteed
Call for appointment
933-7674
123 Pitt St., Cornwall
(Ample Parking)
Hearing Aid Centre
36-38t


See Us For All Your Construction Needs
WE CARRY A FULL LINE OF BUILDING SUPPLIES
Free Estimates and Delivery
OPEN: Mon. to Fri. 8 to 5:30, Sat. 8 to 3
unitotal The Problem Solver
CURRY HILL
LUMBER AND BUILDING SUPPLIES
Hwy. No. 2 Bainsville 45-tf 347-2401

Whitewashing and Disinfecting
High Pressure Washing
Bill Anderson
Tel. 674-5765
24-tf

REGISTRATION
For Alexandria Minor Hockey Association Inc.

Saturday	September 14	12 p.m. - 5 p.m.
Friday	September 20	6:30 p.m. - 9 p.m.
Saturday	September 21	9 a.m. - 4 p.m.

at
Glengarry Sports Palace
Alexandria, Ont.

FEES:
Alexandria, Lochiel, & Lancaster $50.00
Kenyon $97.00
Late Registration
will be a fee of $10.00 extra

Anyone interested in Coaching Travelling team for Atom, Pewee, Bantams, Midgets is asked to contact Gaetan Ravary at 525-1568.
also
There will be a sale of hockey equipment held at the same hours. Unsold equipment must be picked up by 4 p.m. on September 21, 1985.
37-2c

A.D.M.H.A.
TRAVELLING TEAMS TRYOUTS
Glengarry Sports Palace

Sat., Sept. 21	4:00 -	5:20	Atom
Sat., Sept. 21	5:30 -	6:50	Bantam
Sun., Sept. 22	8:00 -	9:20	Peewee
Sun., Sept. 22	9:30 -	10:50	Bantam
Sun., Sept. 22	11:00 -	11:50	Atom
Sat., Sept. 28	12:00 -	12:50	Peewee
Sat., Sept. 28	1:00 -	1:50	Bantam
Sat., Sept. 28	3:30 -	5:20	Midget
Sun., Sept. 29	8:00 -	8:50	Atom
Sun., Sept. 29	9:00 -	9:50	Peewee
Sun., Sept. 29	10:00 -	11:20	Bantam

38-1c

Don't Wait Until The Last Minute To Order Your
WINTER POOL COVER
Avoid disapointment
Order Now!
Prefab Swimming Pools
— In and Above Ground —
Sales & Service
If you want your pool closed, we will be glad to accommodate you
Call for an appointment now!
Hours: Monday to Friday, 9 a.m. — Closed 6 p.m.
Saturday, 9 a.m. - 3 p.m.
Green Valley Swimming Pools
Andre Lalonde, prop.
Green Valley, Ont. 525-3743
36-1c

Lancaster Inn
Breakfast Special served to 11 a.m.
2 eggs any style, bacon, ham or sausage, home fries, toast and jam, coffee or tea 2.45 per person
WEEKEND SPECIAL
Friday, Saturday and Sunday from 4 p.m.
Rib steak, choice of potatoes, fresh vegetables, salad bar, apple crisp, tea or coffee 11.95 per person
ENTERTAINMENT
Fri. and Sat. 9 to 1
FLAMINGO
Facilities for Banquets and Parties
For information call...
LANCASTER INN
Highway No. 2 West, South Lancaster 347-3084

SEPTEMBER REBATE DAYS
at
Riverview DODGE CHRYSLER LTD.

LIMITED TIME OFFER!
SAVE from $500 to $1881 on selected '85 models
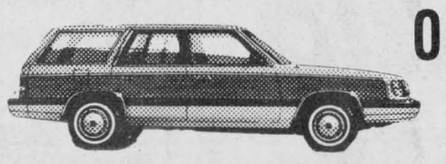

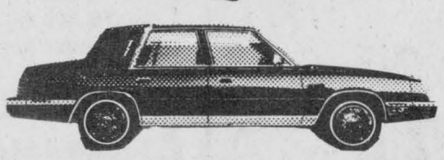
•HORIZON •OMNI •SHELBY •TURISMO •CHARGER •LASER •DAYTONA •RELIANT •ARIES
•LEBARON GTS •LANCER •ALL LEBARON MODELS •NEW YORKER "E" •FIFTH AVENUE •ALL DODGE PICK-UPS

$700 Rebate, or 8.8% financing for 36 months on all '85 K-CARS in stock
CHRYSLER LEADS THE WAY
Chrysler Leads the Way
Riverview DODGE-CHRYSLER LTD.
A little out of the way but a way out of the ordinary
LeaseAbility
2205 Vincent Massey Dr., Cornwall, Ont. 938-1192
38-1c



LEARNING HOW—Louisette Lauzon, sitting and Marthe Chenier, both of Alexandria, took part in a recent 4-H leadership workshop for the Actionwear course. The latest 4-H project will see members create a variety of clothing items.

Seminar teaches how to farm safely

LANCASTER — Local farmers were reminded of some of the dangers of farming last week at a special safety workshop.

The session, held at Munro Feed and Fertilizer just outside Lancaster, was the second sponsored by Lancaster-area residents Helen Mackenzie, Johanna Peters and Georgina Mitchell.

Maxville OPP Cst. Paul Evans spoke on the importance of safety while driving farm machinery on the roads and Harold Morphy of the Farm Safety Association detailed the hazards of silo gas.

Cst. Evans stressed the importance of using proper lighting when travelling on the road at night and said a triangular slow moving vehicle sign is essential for safety.

Cst. Evans said farmers should also consider installing seat belts on their tractors. He said it's common for a tractor to tip over and crush the operator.

"When you travel at night, make sure you have adequate lighting," he said. "Adequate lighting is very important. A lot of accidents occur because of insufficient lighting."

While Glengarry has a good safety record when it comes to farm accidents, Cst. Evans said it can always be improved. It's not good enough for farmers to know about safety, they must also use it every day, he said.

"I see carelessness and I see the results of accidents," he said. "Fatigue and working in a rush are usually responsible. Problems are caused on the road by trying to do too much and trying to get there in a hurry. In this area we've been pretty lucky, considering the usage of farm vehicles on the highways."

The next speaker, Harold Morphy, reminded his audience that it wasn't too long ago that many farmers didn't even believe silo gas, or nitrogen dioxide, existed.

It took the deaths of three men, in a silo gas accident in Gananoque in September of 1977, to convince many skeptics the problem was real and it needed to be dealt with.

Silo gas is a by-product of the fermentation process that takes place once the corn has been stored in the silo. The corn plants are fed nitrogen while growing and, during the dry season late in the summer, it can't convert all the nitrogen into food. Farmers are then filling silos with corn that has high levels of nitrogen.

Silo gas may be detected within a few hours of filling a silo and it can be present in harmful levels for as long as three or four weeks.

"Silage additives can increase the possibility of silage gas, so if you're using them, please be a little more careful when entering a silo," Mr. Morphy said. "The three men who died in Gananoque went 12 feet before the gas got to them. Silo gas is a fast killer, just like a bullet."

While blowers can remove a certain amount of gas, Mr. Morphy said the only safe way to enter a silo that contains silo gas is to use a self-contained breathing apparatus, similar to those used by many fire departments.

"There is a device out on the market now that measures silo gas," Mr. Morphy said. "The only problem is that you have to be in the silo to take the sample. The only foolproof method is a breathing apparatus.

"The best thing you can do is to open the feed room door and windows," he said. "Silo gas is heavy and it will sink. If you see dead flies or pigeons around the silo, stay out."

Stormont 4-H'ers compete in Newington cattle shows

NEWINGTON — Ninety-five 4-H Club members competed in cattle shows, Sept. 2, at the Stormont County Fair in Newington. Fifteen went home with major trophies.

Dale Murray of Martintown was the top winner in the Holstein competition classes, taking the Grand Champion Holstein Calf award. His sister, Sandra Murray, was close behind with the Reserve Grand Champion.

Richard Dingwall of Berwick captured the Grand Champion Calf trophy in the Jersey class, followed by Doug Robinson of Finch who showed the Reserve Grand Champion calf.

In the Ayrshire class, Greg Hanna of Finch had the Grand Champion Calf, with Reserve Grand Champion going to Bonnie Stewart of Newington.

Grand Champion Showman, with all dairy classes competing, was Sandra Campbell of Moose Creek. Gracy Jans of Maxville was named Reserve Grand Champion Showman.

In the beef class, Derek Haley of Long Sault took top honors with his Grand Champion Heifer. Carla Wood of Martintown followed with the Reserve Grand Champion Heifer.

Doug Robinson of Finch showed the Grand Champion Beef Steer, with Ian Dingwall of Finch taking the Reserve Grand Championship.

Derek Haley was named Grand Champion Showman in the beef class, followed by Doug Robinson as Reserve Grand Champion.

Back in the Holstein confirmation classes, Chris Reusser of Finch, a member of the Berwick Club, showed the Champion Junior (1984-85) Holstein calf. The reserve went to Kim Lefebvre of Finch, also a member of the Berwick club.

Top honors for the Champion Junior (1984) Holstein calf went to Dale Murray of the Cornwall Centre Club, with the reserve championship going to fellow club member Sandra Campbell.

Another Cornwall Centre member, Tammy Waldroff of St. Andrews, took the prize for Championship Intermediate Holstein. The reserve championship went to Bill Van Loon of Finch.

Kathy Simpson, rural organization specialist with Stormont agricultural office, said she was pleased with the number and quality of entrants this year, adding it was easily comparable to previous efforts.

"The club members always do their best and this is the final day for them to show off their projects for the year," she said.

Central Ontario tour offered by OMAF

By Kathleen Ryan, Rural Organizations Specialist

Are you between 18 and 29 years of age, involved in the day-to-day operation of a farm and interested in learning new farm management practices and new methods of judging and evaluating livestock? If so, then the 1985 Livestock Management Tour which takes place November 3 to 8, is for you.

Ninety delegates from across the province will visit 20 different livestock operations in the counties of Peterborough, Victoria, Durham East and Durham West to observe and discuss the management and marketing principles being practised. A visit to a livestock market, a packing plant and the opportunity to participate in a livestock evaluation competition at the Royal Agricultural Winter Fair are also planned.

Glengarry County may send three delegates. A registration fee of $130 covers all meals and accommodation expenses. The Ontario Ministry of Agriculture and Food will pay travelling expenses.

Anyone interested should contact the agricultural office immediately. Registration deadline is Friday, September 27.

The dairy herd worker and farm machinery operators' course, which are being given at the Alfred College of Agriculture and Food Technology, have been rescheduled from September 30. The dairy herd worker course will now commence on January 6, 1986 and will end on March 28, 1986.

The farm machinery operators' course will start on January 13, 1986 and will end on February 21, 1986. If you are interested in these French courses please notify this office.

COMING EVENTS

September 17 to 21, International Plowing Match and Farm Machinery Show, Elgin County, near St. Thomas, Ontario.

Saturday, October 5 and Saturday, November 9, Eastern Ontario Stocker and Feeder Sales Association Special Fall Sales, Galetta, 1 p.m. Entry forms available from this office.

Friday, October 11, Special Stocker and Feeder Sale, Lachute, Quebec.

Quilt winners

Gilles Gauthier of Alexandria was the winner of a quilt in a draw held by the Optimist Club on Saturday.

The winning ticket was drawn by Bruno Massie.

Farm safety day on Monday

Concerned over farm accidents and fatalities, a group of women from the north end of the county will sponsor a farm safety seminar at the Kenyon Township Hall on Monday.

The session, which will run from 10 a.m. to noon, will feature Harold Morphy, of the Farm Safety Association, discussing the dangers posed by silo gas, haylage gas and manure gas.

Mrs. Hill's Lillian Howes, who is organizing the seminar along with North Lancaster's Leslie Brazeau, said the idea originally came from the Crimmon Women's Institute.

The president, Leonora MacLellan of Lochiel, asked Mrs. Howes and Mrs. Brazeau to host a similar farm safety day which was held in Lancaster on Friday. That seminar, sponsored by Lancaster-area residents Helen Mackenzie, Johanna Peters and Georgina Mitchell, impressed Mrs. Howes.

"I was quite impressed," she said. "I was impressed with the attendance at the meeting and the questions that were asked. There was a lot of information at the meeting."

While Mrs. Howes said Glengarry farmers are safety conscious, she felt it wouldn't hurt to remind them every now and then.

"The WI feels it's an important topic," she said. "I think it jogs people's memory. Sometimes people are in a rush and they forget things and the accidents happen. There's lots of information around that I'm sure people don't know about."

Everyone is invited to attend the session.

E.R. CAMPEAU
Building Material & Paint
Sibbens Stain
by
Chateau Paint
Open every day 8 a.m. to 5:30 p.m.
Saturday till 3 p.m.
Open Evenings by appointment
1115 St. Patrice
Tel. 347-3436
Dalhousie Stn., Que.
1-514-269-2179
38-tf



OUELLEX
Specialty
Electric Heating
OUELLEX HOLDINGS INC.
150 KENYON ST. WEST — C.P./BOX 818
ALEXANDRIA, ONT. K0C 1A0 — (613) 525-2132
ONTARIO ELECTRICAL LEAGUE MEMBER
Water Quality CERTIFIED DEALER

Lin Scott Drainage
"Being on Top of what goes Below!"
Your Local Contractor
RR 4, Alexandria
Ontario
GARRETT McGILLIS LINDSAY DAPRATO
18-tf 525-1526 525-1940

71 THIS YEAR?
DO YOU STILL HAVE AN R.R.S.P.?
If so you must convert it to retirement income before the end of 1984.
As an independent broker I can arrange retirement annuities and R.R.I.F.'s (Registered Retirement Income Funds) with all companies at no cost to you. I will obtain the highest possible income for you from leading carriers.
Phone or drop in for further information.



PAT MURREE
in association with
THE CANADA LIFE ASSURANCE COMPANY
135 Pitt St. Cornwall 933-5388
38-tf

CONSEIL D'EDUCATION DES COMTES DE
Stormont, Dundas & Glengarry
COUNTY BOARD OF EDUCATION
902 2e Rue ouest / Second Street West
Cornwall (Ontario) K6H 5S6
(613) 933-6990

Glengarry District High School
Alexandria, Ontario K0C 1A0
(613) 525-3110

CONTINUING EDUCATION
Interested persons are invited to register for the following courses at:
GLENGARRY DISTRICT HIGH SCHOOL
GAELIC
(Beginners and Advanced)
EXPRESSION DRAMATIQUE
ENGLISH SECOND LANGUAGE
(Beginners and Advanced)
Registration:
Tuesday, September 24/85
7:00 p.m.
G.D.H.S.
Art Buckland, Chairman of the Board
T.R. Léger, Director of Education and Secretary of the Board

INTRODUCING
Microwave Ovens by
TOSHIBA
Starting from $299 and up



50 - month guarantee
Toshiba Microwave Oven DEMONSTRATION
Monday, September 23
at 7:30 p.m.
Everyone Welcome
R.M.L. LANTHIER FURNITURE INC.
2904 Principale Ste. Justine 514-764-3402

BROOKDALE CINEMAS
Brookdale Mall
Cornwall, Ont.
938-8414
STARTS FRIDAY
PEE WEE'S BIG ADVENTURE
Family
7:00 - 9:00 p.m.
HELD OVER 2nd BIG WEEK
RAMBO
Warning: Brutal Violence
7:00 - 9:00 p.m.
HELD OVER 10th Big Week
BACK TO THE FUTURE
Warning: Swearing P/G
7:00 - 9:05 p.m.
EVERY TUESDAY NIGHT
ALL SEATS ONLY $2.50

Confusion over rent controls

NOBLE VILLENEUVE
S.D.&G. MPP

The summer is over, school's back, and I am glad to get back to this column.

For me, the summer has been a busy one, with changes in both my Queen's Park office and in the location of my constituency office in Moose Creek.

While the Legislature itself has recessed for the summer until October 15, a number of legislative committees have been sitting.

I have recently served on the Social Development Committee in the place of Luc Guindon, who was called away from the committee by the death of his father, Fern Guindon, who was first elected to the Ontario Legislature in 1957, and who worked hard for the people of Stormont riding for many years, both as a member and a cabinet minister. He will be missed by all.

The Social Development Committee has been travelling throughout Ontario for hearings on the separate school funding bill. Public interest and input has been considerable, and all members of the committee will face a difficult challenge when it comes time to reconcile the many views presented and the actual bill.

I hope to report more on that issue later, but now I want to discuss another matter that is of concern to many Ontario residents—the confusion on rent controls.

Proposed rent review legislation by Ontario's Liberal Government has already changed the rights and responsibilities of landlords and tenants in the province. Although these proposals are not law, they have already been in effect since August 1.

What changes do the Liberals propose? First, a change in the rent increase guideline has been announced. All rent increases made on or after August 1 must be made with a four per cent rent increase guideline in mind.

To increase rents by more than the guideline limit a landlord must apply to Ontario's Residential Tenancy Commission for a review of the proposed increase. The increase must be justified on the basis of increased operating costs for the property.

In addition to changes to the rent increase guideline, the Liberals propose to expand the coverage of the rent review program.

As of August 1, apartments built or occupied since 1975 will be under rent review with increases kept in line with the four per cent guideline. Similarly, apartments or rental units which rented for $750 a month or more will be covered. For the first time, the very rich will be protected by rent controls.

Where there has been confusion over the rent review policy of the Liberal Government, is the manner in which these changes have been introduced. None of these changes are law. Yet they have come into effect on August 1.

This fall the Liberal Government says it will introduce legislation to make these proposals law, with a retroactive date of August 1. The Premier has asked both tenants and landlords to be realistic and fair as far as these changes are concerned and act as though they are already the law.

Whatever you may say about the Liberal's rent review policy, the way the program is being introduced is awkward and causing a degree of confusion and misunderstanding.

Let's hope they become more capable in the days ahead.

Takes riding under wing

Renfrew North MPP and Minister of Education Sean Conway has been tagged to look after the riding of SD&G for the Liberal government.

In an effort to improve communication between Queen's Park and the province's ridings, Premier David Peterson has instructed cabinet ministers to take several ridings under their wing.

Mr. Conway, who served as Mr. Peterson's right-hand man while the party was in opposition, visited the riding on September 6 and a local riding association official says he'll try to visit on a regular basis.

"He's just going to keep tabs on what's going on," said Liberal Riding Association President John Corbett of Morrisburg, on Monday. "As far as the government is concerned, Mr. Conway will be this riding's contact."

Mr. Corbett said Mr. Villeneuve continues to do a fine job as the riding's MPP, but added his influence has been lessened following the May 4 election.

"We feel the need to pass along comments to Toronto," Mr. Corbett said. "We feel we can do that easier with Mr. Conway than with Mr. Villeneuve. Mr. Villeneuve campaigned on the basis of voting for a member on the government's side and he said it was good to have a member on the right side of the House. That's all we're doing here. It's tit for tat."

Mr. Corbett said Mr. Conway will also keep abreast of developments within the riding of Cornwall-Cornwall Township, currently held by tory Luc Guindon.

Help keep Red Cross ready. ✚

Plenty of work ahead in new government's second year

NORM WARNER
Stormont-Dundas MP

OTTAWA—It is my pleasure to have the opportunity to provide this column for you on a weekly basis, now that the federal Parliament is once again sitting. Over the months I will be discussing current events in Ottawa as well as the issues, controversial and otherwise, which affect us all. The weekly columns will continue while the House of Commons is in session.

We have just begun our second year. During the first full year of governing, we have continually stressed the themes of national reconciliation and economic renewal.

By national reconciliation I mean the re-opening of constructive dialogue between the provincial governments and the co-ordination of programs.

Strong leadership and a change in the way of thinking about government are needed to mend relationships in order to get all parties working for Canada, instead of against each other.

Economic renewal is the concept of getting our economy growing again, while not simply inflating it.

An open and developed market economy like the one we enjoy in Canada runs on a myriad of forces, two of the most important being consumer and investor confidence and world trading patterns.

Reaching our goal, full employment, will depend very heavily on our policies as they affect these forces. There is much room for improvement on the economic front and I am confident that we will see continued achievement in the near future.

A busy fall session has been planned as we head into our second year. The government will be continuing some of the business on the Order Paper which was introduced last spring. Namely, most of the May budget legislation will be debated in the House, much of it to be passed for the new year.

Financial institutions reform, an area in which I am extremely active, is a major initiative that should see some discussion in the House over the next few months.

There are several recent items of business which, when implemented, will cause large structural changes in the Canadian scene. One such issue is transport deregulation. We intend to move ahead on the path to allow our transportation sector to become more sensitive to market forces, the increased competition acting to lower the price of some fares.

The fall session promises to be full and exciting. I appreciate the opportunity to share with the residents of Stormont, Dundas and Charlottenburgh Township the ideas and events which will be shaping Canada in the years to come.

Editor's Note: Mr. Warner'a column, like those from Noble Villeneuve and Don Boudria, will be published as often as space permits.

$3,500 damage

A 17-year-old Bainsville area woman escaped injury early Saturday morning when her car rolled over in a ditch.

Lancaster OPP report that Shari Larkin, RR 1 Bainsville, had been driving a 1984 AMC south on County Road 17, east of County Road 19, when the car entered the ditch and rolled over.

Damage to the car is estimated at $3,500. Cst. Hugh McClements investigated.

Rev. Gerald Poirier
and the parishioners of Ste. Marie's Parish
Green Valley
invite you to their annual

PARISH SUPPER

Sunday,, September 29
at the Green Valley Pavilion
from 4:30 p.m. - 8:00 p.m.
—MENU—
B.B.Q. Chicken and Sauce - Ham - Cole Slaw - Macaroni Salad - Fried Rice - Mashed Potatoes - Fresh Fruit - Homemade Pies - Pastries - Mints - Coffee - Tea - Milk
Adults $6.50 - Students $3.50
Under 5 yrs. $1.50
Numerous door prizes
Everyone welcome
This ad sponsored by:

Roy's Garage (Green Valley) Ltd.
Your Pontiac Buick Dealer
Green Valley, Ont. Tel. 525-2300
38-2c

NO REGRETS
Lancaster
Le Gallery Restaurant in Lancaster is now under new ownership. We wish the former owners all the best in their retirement. Le Gallery will be changed in name to...



NO REGRETS
We will continue to serve the same high quality meals for which it has become well known. *It is the home of the Smoked Meat Sandwich, European Soups, Pies and Pastries.*
The staff invites you to come and taste the "NO REGRETS" meals.
We will continue to serve you with a smile. We have Take-Out orders, Breakfast, Luncheon Specials and Full Course Dinners.
NEW HOURS
Monday to Saturday
7 a.m. to 10 p.m.
Sunday
7 a.m. to 9 p.m.
347-3920
Bring your family and friends and enjoy the atmosphere at...
NO REGRETS
Main St., Lancaster 37-3c

CLOSE OUT SALE
Up to 40 % OFF
Children's wear, ladies' wear men's wear, footwear, etc.
Hurry! Sale ends October 31
Magasin Decoeur
Glen Robertson, Ont. 874-2026



PROTECT YOUR CAR THIS YEAR
With our Oil Undercoating **Only $28**
GET YOUR WINTER TUNE-UP EARLY
BE SAFE...We do a Winter Car Inspection with every oil change
ASK ABOUT OUR SNOW TIRES
J & E GARAGE
We guarantee our work!
24-hour towing
Pierre Ouellette, prop.
Kenyon St. at Macdonald Blvd. 525-4309
384c

The Economic Development of
ST. LAWRENCE COLLEGE SAINT-LAURENT
Introduces Exciting New
Workshops and Seminars
Something for everyone...

INTRODUCTION TO MICROCUPTERS
A 2-day seminar for people interested in introducing microcomputers to their workplace and for individuals interested in purchasing a personal computer for home use. This will be a hands-on workshop where participants will learn practical uses through practice.
Tuesday and Wednesday
Sept. 24 and 25, 1985
8:30 a.m. - 4:30 p.m.
Fee: $135.00
(includes lunches, supplies and handouts)

TRANSPORTATION OF DANGEROUS GOODS
A one-day seminar designed to familiarize participants with the Transportation of Dangerous Goods Regulations (SOR-85-77). Of particular interest to clerks, packers, shippers, receivers, dispatchers, carriers, drivers, loaders, unloaders, container manufacturers, freight forwarders and wholesalers.
Monday, Sept. 30, 1985
8:30 a.m. - 4:30 p.m.
Fee: $80.00
(includes lunch, supplies and handouts)

Courses and workshops will be held at:
Mille Roches Hall
801 Fourth St. East
Cornwall
For additional information, call the Economic Development Department at:
938-6254

ST. LAWRENCE COLLEGE SAINT-LAURENT
BROCKVILLE CORNWALL KINGSTON
38-1c

CANADA

Commission of Inquiry on Unemployment Insurance

On July 6, 1985 the Government of Canada established a Commission of Inquiry to study the Unemployment Insurance program in light of the Government's overall economic objectives, developments in the labour market, the interrelationship between unemployment insurance and other social programs and private income protection plans.

Organizations and individuals wishing to make submissions to the Commission are asked to notify:

Elizabeth Dowdeswell
Executive Director,
Commission of Inquiry on Unemployment Insurance,
P.O. Box 3432
Ottawa, Ontario.
K1P 5K0
(613) 991-4693
By October 10th, 1985.

Terms of reference of the Commission of Inquiry, information as to the date and location of public hearings, and additional details about participation in the consultation process are available upon request.

Canada

OUR PLEDGE



J. FRANCOIS GUINDON



PAUL GUINDON

"The sound Business Principles of Service, Honesty and Integrity in the promotion of quality petroleum and tire products which began with PASCAL GUINDON and espoused by sons FERN and JEAN-V, will continue through the THIRD GENERATION.

This is OUR PLEDGE to you, the citizens of Cornwall and Glengarry".

GUINDON GLENOCO
THE TRADITION LIVES ON
38-4c

CLASSIFIED ADVERTISING

Coming Events

ON Thursday, September 19, at 8 p.m., a "Youth With a Mission" team will be speaking at St. Columba Church, Kirk Hill. All are welcome. 38-1c

APPLE Festival at Sacred Heart Hall, Alexandria, Sept. 21, from 1-4 p.m. Crafts and bake sale. Everyone welcome. Door prize. Adm. $1.

CANADIAN
DIABETES
ASSOCIATION
Alexandria & District
Chapter
Meeting
To discuss our program
for 1985-86
TUES., SEPTEMBER 24th
7:30 p.m.
G.D.H.S. Cafeteria
Everyone welcome
Refreshments
38-1c

Mr. & Mrs. Archie O'Connor
and
Mr. & Mrs. Jack Danaher
cordially invite everyone
to a
WEDDING RECEPTION
in honor of
their children
JOANNE & B.J.
Sat., Sept. 21
in Alexandria
For more information
Tel. 525-3729 or 347-2169
37-2p

You are cordially
invited to a
WEDDING RECEPTION
in honor of
MELODY CAPRON
daughter of
Mr. & Mrs. Clifford Capron
Glen Robertson
and
ALEXANDER NIXON
son of
Mr. & Mrs. Horace Nixon
Vankleek Hill
SATURDAY, SEPTEMBER 21
St. Bernardin Community Centre
Music by: Mike Gibbs
Lunch served
Everyone welcome
37-2c

Mr. & Mrs. Mike Oetelaar
and
Mr. & Mrs. Gerard Leger
cordially invite everyone
to a
WEDDING RECEPTION
in honor of
SINDY & NOEL LEGER
Friday, September 20
in Alexandria
Music by: Nowickyi
Lunch
Everyone welcome
For more information
Tel. 525-2148 or 525-2426
38-1p

Church Services

LOCHIEL REFORMED
PRESBYTERIAN CHURCH
Lord's Day Services
11 a.m. and 8 p.m.
Bible School 10 a.m.
Wednesday 8 p.m.
Prayer & Bible Study
Tel. 874-2989

VAIDYA
Unitarian Fellowship
8 p.m.
Saturday, September 21
Maxville Senior School
Dr. Geo. McKiel:
NEWFOUNDLAND
TODAY & YESTERDAY
Public invited
38-1c

UNITED CHURCH
OF CANADA
Services of Worship
Sunday, September 22

Alexandria	9:30 a.m.
Dalhousie Mills	11:15 a.m.
Glen Sandfield	10:00 a.m.
East Hawkesbury	11:30 a.m.

REV. GORDON SAVILLE
REV. JANICE STEVENSON
Tel. 525-2858
38-1c

Alexandria Community Christian Fellowship
SUNDAY
9:45 a.m.
Sunday School
11:00 a.m.
Morning Worship
Harmony Glen School
WEDNESDAY
8 p.m.
Bible Study
68 McNab Street
"Jesus is Lord"
525-3327
33-tf

Coming Events

CLAN MacLeod Society of Glengarry join with the Ottawa Clan MacLeods for a ceilidh and dancing competition in Dunvegan Hall on Saturday, Sept. 28, at 8:15 p.m. The dancing competition will be open to seniors 12 and over, and open for juniors 11 and under with money prizes only. The Isabel MacLeod Trophy for seniors, and the Farquhar MacLeod Trophy for juniors, shall be won by the MacLeod, or descendant thereof, with the highest points in the above classes. Seniors dance the Highland Fling and the Flora, and juniors dance the Highland Fling. For information call Mary MacLeod at 525-2315. Everyone welcome. Lunch. 38-2c

Glengarry
Soccer League
Banquet and Dance
on
Saturday, September 21
at the
Bonnie Glen
Music by:
The Brigadoons
Support your soccer league
37-2c

FIRST EUCHRE
Of The Season
Thursday, Sept. 26
8:15 p.m.
Laggan Public School
Everyone welcome
Sponsored by the
Laggan
Recreation Centre
38-1c

MAXVILLE & DISTRICT SPORTS COMPLEX
Ice season begins
Saturday, Sept. 28
Anyone interested please
CALL NOW!
For information concerning
our banquet hall facilities
for weddings, mixed parties
social gatherings, business
meetings, etc.
Please call
527-5659
Let our experienced staff assist you with catering and entertainment suggestions

You are cordially
invited to a
WEDDING RECEPTION
in honor of
KENNY and ANNETTE
MacLEOD
(nee Massia)
Son of
Mr. & Mrs. Norman MacLeod
Daughter of
Mr. & Mrs. Charles E. Massia
FRIDAY,
SEPTEMBER 20, 1985
Bonnie Glen
Music by: Country Comfort
Everyone welcome
38-1p

CHARLOTTENBURGH RECREATION CENTRE
BINGO
Every Tuesday
8 p.m.
Jackpot $500
Plus $25 weekly until won
Everyone Welcome
* * *
Charlottenburgh
Minor Sports
will be starting
Regular Season
on September 21, 1985
* * *
Good Hall Rental
Dates Available
347-2411
38-1c

MELISSA'S
FUNDRAISING
for
Children's Hospital
Eastern Ontario
SAT., OCT. 5/85
Glengarry Sports Palace
CJOH No Stars
vs. Model Tees
8 - 9 p.m.
Max Keeping in attendance
Dance to two bands
9:30 p.m. - 1 a.m.
Cornwall City Police Band
and
Melissa, Jim, Bev, Ian, Ken
Donations tax deductible
if made before Oct. 5
Tickets available from any of the Howes, Jim Graham, Cliff Rae, Bev MacQueen, Ian MacLeod, Ken Unsworth, Doug NcNaughton, Lloyd MacLennan
38-3p

Coming Events

ANNIVERSARY service, Gordon Presbyterian Church, St. Elmo, Sept. 22, at 2:30 p.m. Guest speaker Dr. Margaret Arkinstall, Barrie, Ont. Social hour to follow in church hall. A warm welcome to all visitors. 37-2p

CHURCH on the Hill sponsors a turkey dinner at Alexandria Curling Club, Friday, September 27, 5 to 8 p.m. Adults $6, children 12 and under $3. Everyone welcome.37-3c

ALBERTA'S Fall Dance, Sept. 21, 8 p.m., at Rosscarrock Community Hall, 4411-10th Ave., S.E., Calgary. For more information phone Lois Morris at 286-5901. 37-2p

RUMMAGE sale, Church on the Hill, Alexandria, Friday, October 4, 2p.m.-8 p.m., and Saturday, October 5, 9 a.m.-12 noon. Fall and winter clothing, boots, shoes, books, household items, toys. 37-4p

Mr. & Mrs. Lucien Theoret
and
Mr. & Mrs. Joseph Bourbonnais
cordially invite you to a
WEDDING RECEPTION
in honor of
their children
SYLVIE and GILLES
Saturday, September 28
in
Alexandria
For more information
Tel. 525-3969 or 347-3178
38-2p

The children of
Lois (nee Smith) & Howard Boa
cordially invite you
to attend the
25th Wedding Anniversary
of their parents
at the
Masonic Hall, Lachute, Que.
on
Saturday, Oct. 12, 1985
at 8:00 p.m.
Music by The Clansmen Orchestra
Lunch served
Everyone welcome
NO GIFTS, PLEASE
38-1p

The Glengarry Club
of Ottawa
Concert
National Arts Centre,
Ottawa
Nov. 2, 1985 - 8 p.m.
Glengarry Talent
Tickets available from:
Danskins, Maxville; Priest's Mill, Alexandria; Jack MacDonell Motor Sales, 632 Pitt St., Cornwall; The Clansmen Shop, 109 Pitt St., Cornwall; Walter Stewart, 6 Foot Hills Drive, Ottawa; N.A.C. Box Office, Ottawa
38-4c

FRATERNITE
ALEXANDRIA
INC.
BINGO
starts 8 p.m.
FRI., SEPT. 20
JACKPOT $585
in 5 numbers
CARD PARTY
Thursday, Sept. 19, 1985
Starts at 8 p.m.
Lunch—Prizes
MONTHLY DANCE
Saturday, September 28
Starts at 8 p.m.
Lunch Served
PHYSICAL FITNESS
EXERCISES
Every Monday
at 1:30 p.m.
in the Hall
38-1c

Green
Valley
Pavilion
Tel. 525-1079
SATURDAY, SEPT. 21
Wedding reception in honor of Fred and Gail Muir (nee Hay) daughter of Theresa and the late Ranald Hay of Dalkeith, son of Jean and the late Jack Muir of Vankleek Hill. Music by Bruce Golden and The Country Gold. Lunch. Everyone welcome.

SUNDAY, SEPT. 29
St. Mary's Parish Supper.

SATURDAY, OCT. 5
Wedding reception in honor of Mr. and Mrs. Terry Leroux (nee Debbie Julien) daughter of Mr. and Mrs. Reg Julien and son of Mr. and Mrs. Vincent Leroux. Good music. Everyone welcome.

Coming Events

DON'T forget the Glengarry Memorial Hospital Auxiliary October Cheesefest, Sunday, October 6 at the Glengarry Sports Palace, from 2 to 4 p.m. 37-4c

GLENGARRY District Women's Institute Tweedsmuir Tea, October 5, 1:30 - 4:00 p.m. Alexandria Curling Club. Admission $2.00. Door prizes. Everyone welcome. 38-3p

ON Sunday, October 6, 8 p.m., at St. Columba Presbyterian Church, Kirk Hill, please join us for an evening of music and fellowship, with special guests—The Clansmen. All are welcome. 38-1c

ANYONE for badminton? Come to Char-Lan High School in Williamstown, any Wednesday evening between 7 p.m. and 10 p.m. commencing September 18 until spring. Both beginners and experienced adults and teenagers welcome. Four courts, racquets and birdies available. Nominal registration fee of $5 per season. For further information call Moira Blacker, 347-7392 or Amy Ward, 933-6524. 38-2p

ST. Bernardin Parish supper at the Caledonia Community Centre, Sunday, Sept. 22, 1985, from 4:30 p.m. to 7:30 p.m. Dance follows supper. Adults $6, children under 12, $3. Everyone welcome. 38-1p

SUNDAY
BINGO
Sunday, Sept. 22nd
7:30 p.m.
Glengarry Sports Palace
14 Games - $25
1 Game - $250
6 Specials - 50/50
1 Winner Take All
Door Prizes
$25, $15, $10
Admission $1.00
38-1c

OKTOBERFEST
BAVARIAN DANCE
Saturday, September 21
9 p.m. to 1 a.m.
Pioneer Hall
Lancaster Park
Buffet after midnight
Door & best ethnic costume prizes
Orchestra:
Continental Quartet
Advance Tickets Only
$7. per person
TELEPHONE:
347-3452
36-3c

MARTINTOWN
COMMUNITY CENTRE
Turkey Bingo
Monday, Oct. 7, 1985
8 p.m.
* * *
Regular Bingo
Monday, Oct. 21st
8 p.m.
Jackpot $350
Monthly 50/50 Draw
* * *
Best Hall Rates
Kitchen Facilities
Seating for 300
Tel. 528-4538
or
347-2411
38-3c

TURKEY SUPPER
Friday, September 27
5:00 to 8:00 p.m.
Church-On-The-Hill
at
Alexandria Curling Club
Adults: $6, Children 12 & Under: $3
Everyone Welcome
Ad sponsored by Shepherd Sports
37-3c

BONNIE GLEN


Hwy. 43
Tel. 525-3078 or 525-2646

FRIDAY, SEPTEMBER 20
Wedding reception in honor of Kenny MacLeod, son of Margaret and Norman MacLeod of Dunvegan and Annette Massia, daughter of Mr. and Mrs. Charles-Emile Massia of Alexandria. Lunch. Country Comfort Orchestra. Everyone welcome.

SATURDAY, SEPTEMBER 21
The Glengary Soccer League Banquet and Dance. Music by the Brigadoons.

SATURDAY, SEPTEMBER 28
The children of Mr. and Mrs. Gerald McGillis cordially invite everyone to the 40th wedding anniversary of their parents. Nowickyi Orchestra. Everyone welcome

STILL A FEW GOOD DATES AVAILABLE

Births

LAROCQUE—Pierre and Dianne (nee Decoste) are proud to announce the birth of their first child, a son, Eric, 8 pounds 12 ozs., born Sunday August 11, 1985 at Hotel Dieu Hospital. Second grandchild for Jean Lucien and Berthe Larocque and seventh for Guy and Rejeanne Decoste.

CAMPBELL—David and Nancy are pleased to announce the birth of their second daughter, Elyse Hayman, 8 lbs. 8 ozs., born in Edmonton, Alberta, on Friday, August 23, 1985. A sister for Heather. Proud grandmothers are Mrs. Agnes Campbell and Mrs. Doreen Hayman and great grandmother Mrs. Dora Guindon.

McGILLIS—Robin J. and Jean (nee McLeod) of Etobicoke, Ont., are proud to announce the birth of their daughter, Erin, at St. Michael's Hospital, on Wednesday, September 4, 1985. A sister for Maureen and Rory. Proud grandparents are Mary McGillis of Green Valley and Aggie and John McLeod of Glen Nevis.

McKAY—Jim and Helen (nee Shields) wish to announce the birth of their daughter, Laura Catherine, 9 lbs. 2 oz., on Friday, September 6, 1985, at Cornwall Hotel Dieu Hospital. A sister for Shawn and Trevor. Proud grandparents are Mr. and Mrs. Erwin Shields and Mr. and Mrs. Stanley McKay.

Coming Events

AIR
CADETS
First Parade
#379
Glengarry Squadron
Thursday, Sept. 19
at 7 p.m.
G.D.H.S. Cafeteria
35-3p

HANDWEAVING
Course For Beginners
Tuesdays & Thursdays
9:30 - 4:00 p.m.
Starting
Sept. 24 to Oct. 10
Looms available for use
Tel. Joan Sutcliffe
932-2689
Cornwall
37-2p

GLENGARRY
SPORTS
PALACE
Tel. 525-3600
BINGO
Thursday, September 19
8:00 p.m.
JACKPOT $1,325
in 7 numbers
15 regular games
6 specials 50/50
1 Winner Take-All
Door prizes
$10, $15, $25
ALL CARDS
3 for 50¢
7 for $1.00
15 for $2.00
38-1c

Births

McDONELL—Eric and Jocelyn (Collette) are proud to announce the birth of their first child, a daughter, Christie Ann, on Tuesday, September 3, 1985 at Hotel Dieu Hospital, Cornwall, weighing 7 lbs. 6 1/2 ozs. Proud grandparents are Lucille McDonell of Bridge End and Norman and Rita Collette of Lancaster.

Cards of Thanks

RAYMOND—The family of the late Carmen Raymond would like to offer their sincere thanks to all relatives, friends and neighbors for expressions of sympathy at the time of the death of a dear brother. Sincere thanks to the Legion Branch 423, Alexandria, for a very impressive service. We would also like to thank the doctors and nurses of the Glengarry Memorial Hospital for their care and attention. 38-1p

FRANKLIN—The family of Marion Franklin wish to extend their appreciation and kindness to friends, nurses and staff while a patient in the Glengarry Memorial Hospital. Special thanks to Dr. Nadeau.—Mabel and Cliff Mullins 38-1p

SABOURIN—The family of the late Yolande Sabourin wish to extend a very sincere thank you to our neighbors, friends and relatives who sent flowers, messages of sympathy and food during our recent bereavement. Our sincere thanks are extended to the Alexandria Fire Brigade. Special thanks to Father Dumoulin, Father Desrosiers, the organist, Morris & Munro Funeral Home and the pallbearers.—The Sabourin Family 38-1p

MacRAE—We wish to extend a very sincere thank you to all neighbors, friends and relatives, who sent flowers, memorial donations, messages of sympathy and the many gifts of food received during our recent bereavement at the time of the death of John D. MacRae. All are greatly appreciated. Special thanks to Lois Campbell who was always there when I needed her. Thanks also to Gail Terry and Glenda Brockwell. Also our sincere thanks to Dr. Edgar for his kindness and care. Thanks also to Ron Munro for his kindness and support.
—Rose and family. 38-1p

McINTYRE—We wish to express our thanks and appreciation to all, who in any way helped us to celebrate our 40th wedding anniversary. Many thanks to all those who attended the party, and for the gifts, cards and phone calls we received. We would especially like to thank our children for arranging the party and also for planning the family picnic held at our home farm on Sunday. All this has made our 40th anniversary one of the most memorable times of our lives.
—Glenn and Beth McIntyre. 38-1p

HAMELIN—I would like to thank friends, relatives and neighbors for the cards, gifts, flowers and visits while I was a patient in the hospital and at home. Special thanks to Dr. Nadeau, Dr. Varma and all the nurses on the third floor.
—Mrs. Suzanne Hamelin. 38-1p

URQUHART—We wish to extend a hearty note of thanks to our family, friends, neighbors and relatives. To Rev. H. Goold for opening our gathering, to Mr. and Mrs. Noble Villeneuve for personally presenting the plaque. To Mr. Mulroney, Mrs. Sauve, Mr. Turner and Mr. Boudria for their words of congratulations and all who sent cards, gifts and telephone calls for our 50th wedding anniversary. To the ladies who served such a delicious lunch and to all who helped to make it so enjoyable. It will long be remembered.
—Alex and Hazel Urquhart 38-1p

Entertainment

COMMERCIAL
HOTEL
Lancaster
Music by:
YESTERDAY
Friday and Saturday
September 20 and 21
Everyone Welcome
38-1c

CHEZ PAUL
Dalhousie, Que.
Rock'n Roll
Dance
EVERY
FRIDAY NIGHT
Music by Dude
9 p.m. - 2 a.m.
30-tf

KING EDWARD
HOTEL
Apple Hill, Ontario
PRESENTS
Johnny Brunet
and the
Country Ramblers
Fri., Sat., Sun.
Sept. 20, 21, 23
Sunday—Roast Beef
38-1c

Cards of Thanks

CARDINAL—The family of the late Emma Cardinal extend their sincere thanks to friends and relatives for messages of sympathy during our recent bereavement. All are greatly appreciated. We thank also Dr. D. Cheung, and Dr. A. Wielgasz of the Ottawa General Hospital. Special thanks to the celebrants of the funeral ceremony—Fathers Desrosiers, Major and Mazurkiewicz. We would also like to say thank you to J. P. Touchette for his rendition of appropriate hymns, and last but not least Debbie Decoeur who played the organ.
—The family. 38-1p

CAMPEAU—I wish to express my thanks to my family and friends for their visits, cards and flowers sent to me while I was a patient in H.D.H. To Dr. Tombler for taking me through such difficult surgery, to Dr. Shah, the registered nurses, student nurses and therapists for their good care and pleasant manner; also Father Halle for his daily visits; to the entire staff at Macdonell Memorial Hospital, a sincere "thank you" to all.
—Donalda Campeau,
Apple Hill. 38-1p

Misc. Sales

LAST chance, yard sale, Glen Robertson Village, Main St., 2 homes before Dalhousie Rd., Saturday, Sept. 21 only. Watch for signs. 38-1p

YARD
SALE
Saturday, Sept. 21
Old Hwy. #2
2 km. West of
Curry Hill Road
Desk; crib; clothing;
Omnibot robot; etc.
38-1p

APARTMENT
ODDS and ENDS
SALE
Furniture and appliances etc.
September 21, 1985
10 a.m. to 6 p.m.
4 St. George St. E.
Apartment # 3
38-1p

LANCASTER FLEA MARKET
Highway #2
between
South Lancaster and Summerstown
Every Saturday and Sunday
Kitchen sets; living room sets; bedroom sets; bunk beds; miscellaneous furniture; dishes, new and used.
Best Prices Around
Dealer Space Available
TEL. 347-3468
38-4c

GIANT 4-DOOR GARAGE SALE
September 21 & 22
9 a.m. - 5 p.m.
OVER 15,000 BARGAINS
Plan to attend this important 2-day sale!
Antiques - Collectables
Dishes - Books - Tables - Painting
Dressers - Mirrors - etc., etc., etc.
Special Dolls, Kits & Accessories
HENDERSON'S FARMS
6th Conc., North Lancaster, off Glen Nevis Rd.
38-1c

In Memoriam

McLEAN—In loving memory of a dear husband, father and grandfather, Alex, who passed away Sept. 18, 1982.
Beautiful memories are wonderful things,
They last till the longest day;
They never wear out, they never get lost
And can never be given away.
To some, you may be forgotten,
To others a part of the past,
But to us, who loved and lost you,
Your memory will always last.
—Lovingly remembered by wife Olive and sons, Gordon, John, Burns and Alastair and daughters-in-law, Linda and Maureen. 38-1p

Misc. Sales

GARAGE
SALE
179 Dominion Street South
SATURDAY
SEPTEMBER 21
from
9 a.m. to 5 p.m.
Moped; furniture and
many other articles
38-1p

GARAGE SALE
in
Green Valley
on the property of the
late Lucien Lefebvre
on
Saturday, September 21
at 10:00 a.m.
Electric stove; various furniture; barber chair; showcases; harness; etc.
38-1p

YARD
SALE
314 Dominion Street South
Saturday, Sept. 21
Sunday, Sept. 22
10 a.m. to 5 p.m.
38-1p

CLASSIFIEDS
Only $3.00
(20 words)
2nd week 50¢ less
RATES

General Classified—$3.00 for 20 words, plus .10 for each additional word.

Births, found, weddings, engagements, graduations, anniversaries (25th, 50th and over) will be accepted free, with picture to a maximum of 25 words. Over 25 words there will be a charge of .10 per word.

Classified display—$3.40 per column inch. We reserve the right to place all advertising under the appropriate classifications.
Box numbers—$5.00 per week (includes Box _____), c/o The Glengarry News, Box 10, Alexandria, Ontario. K0C 1A0.

Deadline for advertising: Monday, 4 p.m.

ALL ADS MUST BE PAID FOR IN ADVANCE

Misc. Sales

Natural gas or propane wall furnaces, almost new. Can be seen at

R. McLAUGHLIN ANTIQUES

Highway 34, 1/4 mile north of Lancaster Village

Tel. (613) 347-3468.

38-2c

Lost - Found

LOST—brown leather briefcase of no value; papers inside very important. Lost on Highway between Lancaster and Glen Robertson. Reward offered. Tel. home 931-1811 or OPP Lancaster 37-2p

Marine

12-foot aluminum boat, 9.9 Johnson motor; also insulated truck cap; Miller 400 amp. gas welding machine on trailer. Tel. after 5 p.m., 347-3238. 37-3p

MERCURY OUTBOARDS HORS-BORD

Storage space now available for 1985

MAC'S MARINA
Hwy. 2 South Lancaster
347-2788

Articles for Sale

EXERCISE bench and weights for sale. Tel. between 5 & 6 p.m. 525-4353 38-1p

ONE pinball machine (baseball) and 2 Budgie birds with cage. Reasonable. Tel. 678-3160. 38-2p

DANBY refrigerator and electric stove, 4-burner, white, apartment size, very good condition $400 or best offer. Tel. 527-5576. 38-1p

MOFFAT freezer for sale, approx. 15 cu. ft.; kitchen wood stove (Islet). Tel. 874-2732 38-1p

FISHER wood stove, papa size, hardly used, also various lengths of security chimney pipe 8". Tel. 347-2745 38-2p

VAL'S Concrete Lawn Ornaments for sale. Taking orders now for Christmas or any occasion. Apply at R.R.#1, St. Andrew West, 9th Concession West or Tel. 932-7630. 38-3p

PLYWOOD super specials, 4'x8' spruce, 3/8", $9.65; 1/2", $13.15, 5/8", $16.25; 5/8" tongue and groove, $14.95; 3/4" fir, $18.15; 3/4" tongue and grooves, $17.95; aspenite 7/16", $6.95. Special on paint. Tel. (613) 764-2876. 38-tf

FRONT snowblower and blade for Ford garden tractor and double skidoo trailer. Tel. 525-3337 or 525-3336. 38-3p

MIRACLE water refiner, model AF-61; also 200 gallons of #1 stove oil for sale. Tel. 525-3806. 38-2p

DOUBLE mattress, one month old; pair of roller skates, size 10. Tel. 527-3084. 38-3p

WOOD stove with heat reclaimer for sale. Tel. 874-2136. 38-2p

HONDA trail bike, 125 cc; also Homelite 16" chainsaw. Tel. 525-4632 after 5 p.m. 38-1p

SLIDING aluminum windows with frames and one thermo pane 7'x5'8". Call after 4 p.m., 525-3044. 38-1p

TRAILER, 4x8, 28" high, $550 and V-8 motor with water pump, 650 gal. min. Tel. 525-2049.38-1p

COOK stove, wood, very clean; Toledo scale, Sharp cash register, both like new; meat grinder, A-1 condition; showcase and counter. Tel. 525-3360. 38-2p

BARN stoop, 18'x100', double-inch wall, tin roof 200-gallon fuel tank, complete with pump. Tel. 525-1336. 38-2p

GREY 3-piece suit, size 16; Cooperalls with pants; Daoust skates, size 5; hockey gloves; accordion. Call evenings, 525-3456. 38-1p

STOVE, fridge, dishwasher, washer and dryer for sale. Tel. 525-3385. 38-2p

PROPANE gas stove and 12'x12' carpet, rust color, $85, or best offer. Tel. 527-3329 evenings or weekends. 38-1p

Vehicles For Sale

1976 Chrysler Cordoba 440-4 barrels, 60,000 miles. Good condition, Asking $500. For information Tel. 525-2494. 38-2p

1978 Chrysler Newport, asking $2,000. Tel. 525-3733 or 525-3336, Duncan Morris. 38-2p

Articles for Sale

CCM Supertax men's skates, size 10. Tel. 525-1174 or 525-1346. 38-2p

31'x18' above-ground swimming pool. New tin wall, new lining and new filter pump. Reason for selling: expansion. Asking $1,150. See it work before winter. Buy now, pay in April 1986. Robert's Rental Service, Tel. 525-2807. 38-2c

BABY accessories—walker, snow sleigh, crib, car seat, playpen, high chair, toys and many more. Reasonably priced. Tel. 874-2092, weekends only. 38-2p

REBUILT engines in stock or we will rebuild to your specifications. Custom machining our specialty. Automotive and agricultural engines. A.S.P., 525-3620. 21-tf

PLYWOOD super specials, 4'x8' spruce 3/8" $9.50; 1/2" $12.95; 5/8"$15.95; 5/8" tongue and groove $14.40; 3/4" fir $18.15; 3/4" tongue and groove $17.95; aspenite 7/16" $6.95. Special on paint. Tel. (613) 764-2876. 12-tf

CEDAR log siding, cedar bevel and rustic siding, cedar for fencing, exterior cedar doors, cedar shingles, aromatic cedar for chests and closets, now available through White Pine Lumber. Tel. 525-3040.19-tf

1985 Super Special: House kits, all the building materials for a house 26x42, 3 bedrooms, kitchen, bath, dining and living rooms, 2x6 framing, 6 in. wood, all the exterior vinyl siding, windows and doors, etc., for as low as $12,400. D.N. Racine Inc., Athelstan, P.Q. J0S 1A0. Tel. 514-264-5533 or 3222. 5-tf

BARN paint Sherwin Williams black, red or aluminum, 5 gal. pails $15.00 per gallon; also metal primer. Call Andre Desbiens 874-2332. 33-6p

MANURE spreader, wood furnace, plastic tanks 200 and 150 gallons, steel and plastic drums, many more items. Tel. 346-2076 34-10p

ANTIQUE piano for sale. Tel. 525-3783. 35-4p

FOR sale and to be removed—15-ft. blue spruce. Best offer. Tel. 525-3761. 36-3p

CARPETS, approx. 9x12, organge and beige, $20; approx. 10x14, shag orange, $20; approx. 9x9, mauve, $15. Tel. 525-3396. 37-3p

13-ft camper trailer, air cond., 3-way refrigerator; 3-way stove; awning; price $2,500. Tel. 525-1036. 38-3p

BLACK leather coat, size 36; encyclopedia, (The New Book of Knowledge) edition 1975, Lands and People edition 1965; also 16-ft. fibreglass canoe. Tel. 525-3855. 37-2p

FIELD stone for stoning houses, cottages, fireplaces, etc., 1/2-ton pick-up truck $20 per load, 3/4-ton $25 per load. Must have own truck. Tel. 347-3452. 37-2p

COMPLETE household furniture and electric appliances; also Pontiac Parisienne 1978 with safety check and fiberglass box for pick-up. Tel. 674-2154. 37-3p

3-piece chesterfield suite, in excellent condition. Tel. 527-2961. 37-2p

SNOWBLOWER for sale, 7 h.p. in very good condition and utility trailer. Tel. 874-2674. 37-2p

CHINA cabinet for sale; also bookcase. Tel. 525-3492. 37-2p

KITCHEN wood stove and 8" pipes, like new. Tel. 527-5776. 37-2p

30 sheets of galvanized tin, 12 feet long; 20 sheets of 10 feet long. Tel. 527-5776. 37-2p

PLAID chesterfield and chair, ideal for rec room, $250 or best offer. Tel. 525-1718. 37-2p

WATER softener, Model SE 36, by Duro, price $450. Reason: property for sale. Tel. 525-1830. 37-3p

RAWLEIGH products still available the good old fashioned way. Tel. 525-1071. 37-2p

CULVERT, 7 ft. X 21 ft., $750. Also 200-gallon fuel tank, $50. Tel. 525-3759. 37-2p

42 sheets heavy tin, 9 ft. long 20 shorter lengths, custom sawed frame shed. Tel. 525-2809. 37-2p

NEW aluminum door; screen with 3 roll dispenser; various sizes of aluminum windows, glass and cutting board, saw blades, wringer washing machine, desk. Tel. 346-2197 mornings or evenings. 37-2p

ALEX ROBERTSON SAWMILL
Slab wood, Fire wood
Hardwood and Softwood Lumber
"FREE ESTIMATES"
Wagon Racks — Wagon Kits
Cedar Squares up to 20 feet long
6x6, 8x8, 4 x 4, etc.
JONSERED CHAINSAWS (Sales & Service)
RR2 Martintown 17-tf 528-4262

I.R. BELL & SON
Scrap Metal, Batteries
Radiators, Copper, Brass and Steel
We also sell used pipe and steel plates
Prices have gone up for scrap metal
Please call for new prices.
ISADORE BELL
TEL. 933-1119
3000 COPELAND ST.
CORNWALL, ONT.

Vehicles for Sale

1976 Olds stationwagon, air conditioned, power windows, seats, brakes and steering, cruise control, 3 seats, tilt steering, certified. Tel. 525-1209. 38-1p

1980 Chevrolet van, window all around, power brakes and steering, safety checked. Tel. 632-2459.38-1p

1981 Fairmont 3.2L, 2-door, $2,750 or reasonable offer. Tel. 525-1304 or 525-2574. 38-2p

1984 Mazda truck with fiberglass box cover. Will consider trade-in on small farm tractor or small boat and motor. Tel. 347-7427. 38-2p

1979 Challenger-Sporty, 2-door coupe, 4-wheel disc brake, power steering, AM-FM cassette, body excellent, 90,000 miles, $2,800 safetied. Tel. 931-1797. 38-3p

1980 Monte Carlo

p.s., p.b., bucket seats, tilt steering, AM/FM, air condition, new paint, 4 new tires.

Reason for selling, going to college

Tel. 525-2646

38-1c

CAMPEAU Auto Sales

1981 Plymouth 2 dr., auto., p.s. & p.b.
1981 Honda Accord
1980 Honda Civic, 5-speed
1980 Chev SOLD 2-dr.
1979 Pontiac Grand Lemans, 2-dr. auto, SOLD p.s. & p.b.
1979 Mercury Capri
1979 Chev Monza, 2-dr, auto.
1979 Cadillac Coupe de Ville
1978 Chev Impala, 4 dr., auto., p.s. & p.b., AM/FM radio
1978 Dodge Monaco, 2-dr.
1978 Volks Rabbit, 4-dr., 4-speed, diesel
1978 Ford 1/2 ton pick-up club cab
1977 GMC Jimmy 4x4, auto.
1977 Ford 1/2 ton Club Cab pick-up
1976 Ford pick-up 3/4 ton
1—Apache 16-ft. camping trailer

Ask About Our USED PARTS
12 or 24 month warranty

Hwy. 34 at Fassifern Rd.

CHEV-OLDS TITLEY ALEXANDRIA, ONT.

1984 Monte Carlo, bucket seats
1983 Pontiac J-2000, 2-dr., 4-speed
1983 Dodge Aries, 4-dr, 4-cyl., SOLD auto.
1983 Olds Delta 88 Royale Brougham, SOLD 4-dr, low miles
1983 Pontiac Trans Am, auto. V-8 red, mint $10,500. or best offer
1981 Olds Delta wagon
1981 Buick Century Limited 4-dr., auto.
1980 Chev Bel-Air, 4-dr., auto., p.s. & p.b.
1980 Monte Carlo, bucket seats, auto., p.s. & p.b.
1980 Chev Camaro
1980 Olds Toronado fully equipped
1980 Chev Citation, 4-dr. as is $1,500.
1980 Ford Fairmont, 4-dr, p.s. & p.b., special $2,499, 1 year warranty
1979 Ford Grenada, 4-dr., 6 cyl., auto.
1979 Pontiac Parisienne, 2-door, hardtop
1978 Ford Fairmont, auto.
1978 Olds Omega, 4-dr. $1,475.
1977 Dodge 2 dr., auto. p.s. & p.b.
1977 T-Bird, 302, auto. $1,175.

TRUCKS
1985 Chev Van fully loaded and customized only 9,000 km.
1980 Chev Hi-Cube van, 12-ft. box
1979 Chev 1/2 ton pick-up V-8, auto., mint, 31,000 miles
1979 Ford 1/2 ton pick-up with cap.
1979 Ford 1/2-ton pick-up with cap, 47,000 km.
1978 Dodge Van, only Special $950.
1975 Ford pick-up
OTHER VEHICLES TO CHOOSE FROM
WE BUY CARS AND TRUCKS FOR CASH

CHEV-OLDS TITLEY ALEXANDRIA, ONT.
Formerly Glengarry Motor Sales Ltd.
525-1480 or 347-2436

Poultry-Livestock

BROWN laying hens. Tel. 674-2074. 38-3p

PULLETS for sale, laying. Donald MacGillivray, 874-2768. 38-2p

Vehicles for Sale

1972 Buick Le Sabre, 4-door, hardtop, 55,500 original miles. Body & paint job done May /84. New tires put on in May /85. Asking $1,500 with safety. Apply Rene Valade. Tel. 347-2514. 38-1p

1975 Datsun truck parts for sale. Tel. 525-4876 after 4 p.m. 38-1p

1958 BSA 650 frame and assorted parts; also 1974 Honda S.T. 90 mini-bike, 3,265 miles. Tel. 525-2269. 38-1p

1976 Oldsmobile Cutlass, 2 doors, 350 motor, AM-FM radio-cassette, asking $350 or best offer. Washer and dryer, asking $450 or best offer. Tel. (514) 764-3447. 38-2p

1983 Honda Shadow 500, 11,000 km., very good condition, bike blanket incl., $1,800. Tel. 525-1290. 37-2p

CAMARO Z-28, 1979, color white, 350 motor, electric windows, automatic, AM-FM radio, good condition. Tel. 525-2586. 37-2p

1983 Honda ATC 185cc, new rear tires, mechanically A-1, only $995. Call Shepherd Motors 525-1402. 37-2c

1980 Plymouth Caravelle, 2 dr., auto., vinyl roof, radio, low miles, excellent condition. Safetied. Call 525-1402. 37-2c

1983 Honda motorcycle, 450cc; excellent condition. Safetied. September Special. Only $995. Call Shepherd Motors 525-1402. 37-2c

SEPTEMBER Clearance on 1985 Honda ATC 3-wheelers. From $1,399 to $2,459. While stock lasts. Call or vist Shepherd Motors 525-1402. 37-2c

1976 Nova, in fair condition, as is, $550, at 45 Lochiel St., Alexandria. 37-2p

SUMMER SAVINGS

'85 TOYOTA Camray, 4-dr., 5 speed, AM/FM low miles
'84 CHEV., S-10, TAHOE 4 x 4, 1/2-ton, 5-speed, V-6, loaded, 18,000 km.
'84 PONTIAC Parisienne, 4-dr sedan, p.s. & p.b., auto. 14,000 km.
'84 TOYOTA Celica auto.
'83 TOYOTA Tercel SR-5, low miles
'83 TOYOTA CELICA 5-speed, 2-dr.
'81 HONDA ACCORD, 4-dr. auto., air.
'81 TOYOTA TERCEL, 2-dr., 4-speed
'81 TOYOTA COROLLA, 4-dr., 4-speed,
'80 TOYOTA 4x4, 1/2 ton pick-up
'80 DATSUN 4x4, 1/2 ton pick up, 4-speed,
'80 FIREBIRD, auto., AM/FM stereo
'79 OLDS CUTLASS 2-dr., auto.

'79 PINTO, 2-dr., H.B., auto.

HIGHLAND Motor Sales
Bill Campbell, Ed Poburyny or Bill Metcalfe
We Believe in Service
Maxville, Ont.
527-2735
or
347-3950

Glengarry HONDA

FALL SPECIALS
1985
3—HONDA Accord EX, demos. Reduced to clear.
1984
PONTIAC Parisienne, 4-dr. auto., p.s. & p.b.
1983
HONDA Civic 2-door, 4-speed hatchback
PRICED TO MOVE!
1982
PONTIAC Acadian, 4-door, auto, hatchback, AM/FM radio
TOYOTA TERCEL 2 dr, sedan, 4-speed. AM/FM cassette
3—HONDA Accord LX, AM/FM 5-speeds, super clean, low mileage, 4-dr.,
HONDA Civic, 4 dr., auto., radio with cassette
1981
CHEV Citation, 2-dr. auto. V-6, radio, hatchback
HONDA Civic, 2-dr, 4-speed, radio
HONDA Accord LX, 4-dr. 5-speed, p.s. & p.b., AM/FM stereo radio
1980
FORD MUSTANG 4-speed,
CHEV Camaro, auto.
1979
CHEV Camaro, 305 cu. in. engine, auto, AM/FM, very clean
TRUCKS
1985 TOYOTA 1/2 ton pick-up, demo.
1984 TOYOTA 1/2 Ton, like new. Budget priced
1982 FORD f-100, 1/2 ton pick-up, 43,000km.

Tel. 525-3760

Poultry-Livestock

HILLTOP Poultry Farms. Tel. 347-2530. 33-tf

NUBIAN goats, mature bucks, does, bred does, kids. Purebred and grade, excellent bloodlines for meat and milk. Tel. 525-2854. 34-6p

7-year-old gray mare, $800; Black filly, $600; 3/4-Arab large pony, has won many ribbons in English riding, $2,500 or best offer. Tel. 525-2641. 36-3p

THREE beef heifers, Simmental cross bred & listed; also 45 - year old hens. Tel. Donald MacGillivray 874-2768 37-2p

BOARDING offered for horses (large stalls in new barn). For sale: post-hole digger, old side rake, 17-foot sickle bar (I.H.), 1976 Volare ($150). Tel. 525-1171, after 7 p.m. 37-3p

BOARD your horse in Maxville. New private stable T.L.C. Call Lynne or Andy. Tel. 527-3146. 38-4p

GOATS for sale: 2 dehorned females, 4 1/2 months old. Tel. 527-5794. 38-3p

RAMS for sale: 1 registered Suffolk ram; 1 Dorset-Finn ram. Cy Walker, Dunvegan, Tel. 527-5610. 38-1p

Vehicles for Sale

GLENGARRY FORD · MERCURY MAXVILLE · ONT.

Where You The Customer Are Always No. 1

527-2007 or 538-4518
12 or 24 month Warranty available
1984 DODGE Caravan, fully loaded SOLD with air
1984 PONTIAC Parisienne, 4-dr., auto, p.s. & p.b., radio, 14,000 km.
1983 PONTIAC Parisienne, 4-dr., auto, p.s. & p.b., AM/FM
1983 BUICK Century, 4-dr., auto, p.s. & p.b., AM/FM
1983 CHRYSLER 'E' Class, 4-dr., auto., p.s. & p.b., radio, fully loaded with air
1981 MERCURY Lynx, 2-dr, 4-speed, radio two-tone
1981 MERCURY Cougar XR-7, well SOLD equipped.
1981 FORD Escort 2-dr, auto., hatchback, radio
1980 TOYOTA Tercel, 4-speed, 2-dr., liftback, radio
1979 MERCURY Capri, 4-speed, V-6, 2-dr., hatchback
1979 FORD T-Bird, auto., V-8
1979 BUICK Le Sabre, auto., 4-dr., V-8
1978 FAIRMONT, 4-dr., 6 cyl., auto.
1978 FORD FUTURA, 2-dr., auto., 6 cyl., low miles
1978 FORD wagon, loaded

—TRUCKS—
1984 DODGE 1/2-ton Ram pick-up, 4-speed.
1981 FORD 1/2-ton pick-up
1981 FORD 3/4 Ton pick-up, auto, 30,000 mi.
MANY "AS IS" UNITS

Where You The Customer Are Always No. 1

GLENGARRY FORD · MERCURY MAXVILLE · ONT.

Farm Produce

"DOUBLE A" Tree Farm spruce and pine trees, all sizes. Tel. W. Aalders, 525-3669. 36-4p

CEDAR trees for hedges, 3 to 5 ft. high, will plant; also do foundation plastering and painting. Tel. 874-2383 or 2853, after six.37-2p

STOVE wood for sale, will deliver. Tel. 525-4991 or 525-1424. 37-2p

Green Valley GARDEN CENTRE
Concession 8, Charlottenburgh
525-3184
Come and see us!
They are here!
Bulbs that is
For your Spring Garden
Specials on shrubs

37-1c

Vehicles For Sale

REGISTERED yearling Quarterhorse colt, bay, excellent conformation and disposition. Tel. 527-5319. 38-3p

Farm Produce

40 TONS of high moisture corn out of sealed silo. Tel. 678-3160.38-3p

FALL wheat, grown from Frederick for sale. 9 cents per pound in your bags. George Crites Tel. 527-5393 38-2p

DRY mixed hardwood, $35 per cord delivered in Alexandria area. Fern Latreille, Tel. 525-3026.38-1p

WOOD for sale, hard maple and birch. Price to be discussed. Will deliver within reasonable distance. Tel. 525-1028. 38-2p

4000 BALES of straw for sale. Also 5000 bales of pure alfalfa 2nd and 3rd cut; 100 tons of barley. Apply Cornelius Van Loon. Tel. 528-4506. 33-6p

JEAUROND GARDEN'S
Peaches & Cream & good Sweet Corn for Freezing
also Tomatoes by the basket, Potatoes Cucumber & String Beans & Canned Tomatoes
by the case
open daily
Evariste Jeaurond
Glen Robertson Rd.
525-3385

Vehicles for Sale

PRO-AUTOFINDERS

"WE'RE THE REAL ESTATE AGENTS IN THE AUTOMOTIVE MARKET"

WANT TO SELL YOUR CAR?
FOR $35, YOU CAN HIRE A

PRO

WE'RE GROWING AND IT'S SHOWING!!!

MANY LISTINGS HAVE NOW BEEN REDUCED!!

NOTE: The following is only a partial list of our current listings.

1984 Caprice Classic, 4 door, 8 cylinder, air, cruise, stereo, 50,000 km.
1984 AMC Eagle, 6 cyl., wagon, 4 x 4, air, cruise, stereo, woodgrain, automatic, 25,000 km.
1984 Chev Camaro Berlinetta, V-8, 2 door, tilt, T-tops, digital odometer reading, stereo, balance of warranty, automatic, 21,000 km.
1984 Plymouth Turismo, 4 cyl., 2 door, sun roof, stereo, louvers, 5-speed, 49,000 km.
1984 Ford Tempo, 4 cyl., 2 door, stereo, 5 speed, 67,000 km.
1984 Chevette, 4 cyl., 4 door, automatic, 35,000 km.
1984 Pont Fiero, 4 cyl., 2 door, tilt, sun roof, stereo, balance of 3 year warranty, 4-speed, 12,000 km
1983 Plymouth Reliant K, 4 cyl., 4 door, automatic, 82,000 km.
1983 Chrysler New Yorker 5th Ave., 8 cyl., 4 door, air, tilt, cruise, stereo, automatic, 67,000 km.
1983 Plymouth Turismo, 4 cyl., 2 door, automatic, stereo, 83,000 km.
1983 Plymouth Reliant "K", 4 cyl., 2 door, automatic, stereo, 57,500 km.
1983 Datsun 200SX, 4 cyl., 2 door, H/B, sun roof, stereo, cruise, 5 speed, 24,000 km.
1982 Pontiac Grand Prix, 8 cyl., 4 door, air, tilt, automatic, 62,000 km.
1982 Pont Firebird, V-6, sun roof, stereo, 2 year warranty, automatic, 67,000 km.
1981 Honda Prelude, 4 cyl., 5 speed, sun roof, stereo, 72,000 km.
1981 Ford Mustang, 4 cyl., 2 door, 5 speed, 54,000 km.
1981 Toyota Celica, 4 cyl., 2 door, H/B, tilt, sun roof, stereo, 5 speed, 60,000 km.
1981 Olds Cutlass, 8 cyl., 2 door, stereo, buckets & console. Automatic, 123,000 km.
1981 Chev. Malibu Wagon, 8 cyl. automatic, 85,000 km.
1981 Chev Camaro Z-28, 8 cyl., 2 door, T-tops, stereo, automatic, 82,000 km.
1981 Olds Omega, 4 cyl., 2 door, stereo, automatic, 42,500 km.
1981 Ford Fairmont, 6 cyl., 4 door wagon, luggage rack, automatic, 54,000 km.
1981 Renault R-18, 4 cyl., 4 door, stereo, automatic, 67,000 km.
1981 Buick Electra, Estatewagon, 8 cyl., auto., 4-dr., velour seats, stereo, air, tilit, cruise, 63,500 km.
1981 Buick Riviera, 8 cyl., 2 door, air, tilt, stereo, cruise, automatic, 85,000 km.
1981 Chev Camaro Z-28, 8 cyl., 2 door, tilt, T-bar, stereo, automatic, 84,000 km.
1980 Volkswagen Jetta, 4 cyl., 4 door, 5 speed, air, 93,000 km.
1980 Pontiac Acadian, 4 cyl., 2 door, H/B, stereo, 4 speed, 94,000 km.
1980 Olds Delta 88, 8 cyl., 4 door, air, cruise, stereo, 98,000 km.
1980 Austin Mini 1000, 4 cyl., 2 door, stereo, 4-speed 83,000 km.
1980 AMC Eagle, 6 cyl., 4 door wagon, tilt, cruise, stereo, 4 x 4, automatic, 96,000 km.
1980 Chrysler Cordoba, 8 cyl., 2 door, air, stereo, cruise, automatic, 94,000 km.
1980 Chev Camaro, 8 cyl., stereo, automatic, 63,000 km.
1980 Chev Monza, 4 cyl., 2 door, automatic, 74,000 km.
1980 Plymouth Volare Wagon, 6 cyl., 4 door, air, automatic, 144,000 km.
1979 Toyota Supra, 6 cyl., 2 door, air, tilt, stereo, 5-speed, 117,000 km.
1979 Buick Skyhawk, 6 cyl., 2 door, H/B, automatic, 37,000 km.
1979 Chrysler New Yorker, 8 cyl., 4 door, air, tilt, cruise, stereo, automatic, 92,000 km.
1979 Chev. Impala, 8 cyl., 4 door, air, stereo, automatic, 69,000 km.
1979 Chev Belair, 8 cyl., 4 door wagon, automatic, 118,000 km.
1979 Cadillac Eldorado, 8 cyl., 2 door, air, tilt, sunroof, stereo, cruise, automatic, 131,000 km.
1979 Pontiac Trans-AM, 8 cyl., 2 door, louvers, automatic, 75,000 miles.
1978 Chrysler LeBaron, 8 cyl., 2 door, stereo, automatic, 76,000 km.
1978 Chrysler Cordoba, needs work, as is, make an offer!
1978 Pontiac Firebird, air, cruise, stereo, automatic, 131,000 km.
1977 Chevy Nova, 6 cyl., 2 door, stereo, automatic, 38,000 miles.

VANS AND PICKUPS

1984 Toyota SR5, 4 cyl., stereo, roll bars, 4 x 4, 5 speed, 53,000 km.
1983 Ford Ranger, 4 cyl., stereo, fiberglass cap, warranty, 4 speed, 80,000 km.
1983 Ford Ranger, 4 cyl., diesel, 4-speed, 96,000 km.
1982 Chevy Van 10, 6 cyl., automatic, 53,000 km.
1981 Ford F-100 Van, 6 cyl., 4 speed, 55,000 km.
1978 AMC Wagoneer, 8 cyl., 4 door, tilt, stereo, cruise, 4 x 4, automatic, 58,000 miles.
1977 GMC Pickup, 8 cyl. automatic, many extras, 62,000 miles.

SPECIAL INTEREST

1977 Dodge Tradesman 100, 8 cyl., custom paint & interior, sun roof, stereo, automatic, 101,500

PLEASE NOTE

Some listed units may be on our lot. All these units are local, individually owned cars! They are photographed and thoroughly described on fact sheet in our listing catalogue. This is the MOST CONVENIENT, NO CAR SALESMAN PRESSURE, NO HASSLE WAY to shop for a privately owned car in the comfort of our office. If interested in a unit, you'll even get to meet the owner.

WE OFFER:

— On the spot financing
— 1, 2, 3 year warranty packages
— Trade-ins accepted
— All units guaranteed free of liens.

WE CAN PUT YOU IN A PRIVATELY OWNED USED CAR OF YOUR CHOICE AT A PRICE YOU WANT TO PAY.

Open daily 9:00 to 9:00

PRO-AUTOFINDERS

97 Ninth St. West — 932-8549

"WHETHER YOU'RE BUYING OR SELLING PRO-AUTOFINDERS IS WORKING"

Farm Produce

When it Comes to ALFALFA SEED
Who can certify best quality? AG. CAN.
Who can certify best price? NORCAN
"Seeds from our farm to yours"
NORCAN SEEDS INC.
Fisher Branch, Manitoba
Telephone:
(204) 372-6552

37-2p

JEAUROND GARDENS
NEW CROP
PEACHES & CREAM
also
Good Sweet Corn
For Freezing
Picked Fresh Daily
Open Daily
Evariste Jeaurond
Glen Robertson Road
525-3385

38-1c

Vehicles for Sale

Farm Produce

CHOICE quality ground feed, oats, barley, shelled corn and wheat mixed. For milk or meat, it can't be beat. $8 per hundred lbs. or $7.04 per 40 kg. bag. For dairy, beef, goats or poultry. In your bags. George Crites, Maxville, 527-5393. 36-4p

CEDAR fence posts; also 4''x4''x8 ft. cedar posts and stove wood for sale. Tel. 525-3305. 37-8p

FOR sale: cedar posts, poles and pickets (sharpened). H. Noble, Dalkeith, Tel. 874-2946. 37-3p

HONEY for sale, pure and natural clover, goldenrod and buckwheat honey, $1 per lb. In your container or we supply. Available at Pleasant Corners, Vankleek Hill, Ontario. Monique and Lothar Pettkus. Tel. 1-613-678-2496. 37-tf



Freshly picked APPLES
Unpasteurized honey
jams, jellies
and pickles

Excellent selection
of shrubs, trees
and evergreens for
planting now
Nutrite Fall Fertilizer
plus Weed Killer
covers 4,000 sq.ft. of lawn
For just $11.95

SEPTEMBER HOURS
10 a.m.-8 p.m. weekdays
10 a.m.-5 p.m.
Sat. & Sun.
MARLIN ORCHARDS GARDEN CENTRE
Highway # 2
2 km. west of
Summerstown Rd.
Tel.: 931-1213
25-tf

Real Estate

LOT for sale, 70'x 132', Elgin St. East, Alexandria. Cash or will accept trade-ins. Tel. 525-3614. 23-tf

Real Estate

FOR sale: Jean Clement, Tel. Lancaster 347-2193, Tel. Ottawa, 234-5534—in Alexandria a lot on Main St. next to Becker's. Will sell or custom build to rent on a long-term lease. House on Main St. for sale, good condition, low down payment, $35,000. Two new homes now being constructed on Macdonald Blvd. Occupancy end of August. Alexandria. Contact J. Y. Menard, Tel. 525-2207. 33-tf

HOUSE FOR SALE
2 apartments, frame building, tin roof and clapboards, large concrete basement, 7 ft., lot 150'×300', drilled well, new septic system, 20-year warranty, in Glen Robertson, private deal $32,000 with good buying conditions.
Tel. 525-4835,
525 3647 or
525-1325 37-2c

M. JEAN CAMERON
REAL ESTATE LTD. REALTOR
Lancaster Office 347-2215
Cornwall Office 938-3860

Spacious 3-bedroom brick home on 3.6 acres, well-landscaped lot in Lancaster area. Garage and small barn. Apple trees and many extras. Owner being transferred, asking $59,900. M.L.S.
No reasonable offer will be refused on this 3-bedroom cottage with 2-slip boathouse. Exterior is rough-edged cedar, painted in 1984. All furniture is included in asking price. $32,900. M.L.S.
2-bedroom furnished cottage with access to Lake St. Francis in Curry Hill area. Asking $33,500. With immediate possession. M.L.S.
38-2c

IN PARK: First of Kenyon, 14'x64;, 2 bedroom, electric heating, 2-bathrooms. Ready for occupancy
SET UP ON its own lot near Brown House, 14'x60', electric heating. Ready for occupancy
ON DOMINION STREET, Alexandria, 3-bedroom, electric heating. Ready for occupancy.

REAL'S *MOBILE HOME CENTRE LTD.*
Highway 34 Green Valley
Tel. 525-1555

Apartments

FOR RENT 3-bedroom bungalow $425 per month, 3-bedroom bungalow with sundeck and patio doors $550 per month, 1-bedroom apartment $315 per month, utilities included, bachelor apartment $197 per month fridge and stove included, office space $260 and $325 per month, utilities included. Tel. 525-1642. 37-2c

TWO-bedroom apartment, available immediately, 3 miles from Alexandria. Tel. 525-3966. 38-1p

Real Estate

CENTURY STONE FARM HOME



Built in the early 1800's and situated on 50 acres of rolling farm land in St. Andrew's West area. The land has good agricultural potential and features a pond and beautifully treed homesite. The orginal farm home has been fully renovated, yet many of the very special original features have been retained. Asking $149,500 and definitely worth the visit.
Ask for Sandy Cameron representing M. Jean Cameron Real Estate Ltd. 1-938-3860.
38-1c

ROYAL LEPAGE
Real Estate Services Ltd. Realtor
9th Road West, Green Valley, Ontario K0C 1L0
1-613-525-4163

Robert Poirier	Cathy Claude	Ray Lalonde
525-4163	525-3047	527-2660

Cottages Fall Specials
CURRY HILL: on Gunn Creek, two bedroom with attached garage $19,900. M.L.S.
BEAUCHAMP DEVELOPMENT: One 2-bedroom and two 1-bedroom cottages, in-ground pool, mature trees. Your weekend idyl. $25,000. M.L.S.
CURRY HILL: Gauthier Blvd. 3-bedrooms with carport overlooking Lake St. Francis. $59,900. M.L.S.
STARTER HOME: Two storey 2-bedroom with detached garage. Two bathrooms, on large lot. Glen Robertson $29,500. M.L.S.
HWY. 417 and 34: Hilltop building site with 80 acres, 4-bedroom, two-storey home in excellent condition, has evergreen plantation, above average landscaping. Price reduced for this month sale. M.L.S.
FARMETTE: 8.9 acres on paved road close to Quebec border. Quality remodelled 3-bedroom home, small barn, evergreen plantation. Must be seen to be appreciated. M.L.S.
FOUR LEVEL SPLIT HOME on two acre partially wooded lot. Rec room with brick fireplace, separate family room, two baths, 4-bedrooms, attached garage, pool. Adjacent to Quebec border. Owner transferred. Must be sold $75,000. M.L.S.
DUNVEGAN: Former Inn, 3-storey brick exterior, partially renovated. Ideal for the family wanting space $53,500. M.L.S.
FEED MILL: Small on large lot, three steel grain bins, office and mill equipment. Only $20,000. M.L.S.
BUILDING LOTS: Good selection to choose from. Call Cathy, Ray or Robert.

Apartments

FOR rent: 2-bedroom, luxurious apartment, above Sears, $410 plus utilities. House for rent, 2 and a half bedrooms, on Main St., $400 plus utilities. Contact J. Y. Menard, Tel. 525-2207 or Jean Clement, Tel. 347-2193. 33-tf

2-bedroom apartments available September 1, first month rent free. 88 St. Paul Street, Alexandria. Tel. 347-2287. 35-tf

2-bedroom apartment for rent. Tel. 525-1397. 38-1p

Real Estate

Apartments

NEW 1-bedroom basement apartment for rent, 3 miles east of Apple Hill on Hwy. 43, $200 a month plus utilities. Tel. 1-613-984-2304. 38-1c

Real Estate

NEW listing, Maxville, investment property, duplex, $45,000. For further information call Lise Leroux, 938-0554, representing Century 21 Carriere-Pedersen Realty, 938-2747. 38-4c

NEW listing, Apple Hill, residence plus general store, $85,000. For further details call Lise Leroux, 938-0554, representing Century 21 Carriere-Pedersen Realty, 938-2747. 38-4c

2-bedroom house for sale, completely renovated, large kitchen, living room and master bedroom, plus large utility shed. Must be seen to be appreciated. Private sale at $55,000, 79 Lochiel St., phone 525-2589. 38-1p

R. VANDER HAEGHE
Real Estate & Mortgage Broker
VANDER HAEGHE
181 Main St. North Tel. 525-1642
realtor
Thinking of Buying, Selling or Trading?
TELL US ABOUT IT
We Might Have a Better Idea!

ALEXANDRIA
COMMERCIAL, fronting on Main Street, office area and living quarters, lot 66x140 feet, $68,500. (Completely renovated.)
ALEXANDRIA
Almost, **LAKE FRONT, LAKE FRONT, LAKE FRONT,** building lot the only one available in town. Inquire now about its low price.
ALEXANDRIA
A HOME TO BE PROUD OF—Do you like to entertain? This one has the space to do it in. Older charming 5-bedroom home with kitchen, dining room, living room, family room, finished attic, fireplace. A full deep basement, possibly the largest and most beautiful verandah in town and more. *All for the price of a tiny cramped new bungalow.*
ALEXANDRIA
BUNGALOW has 3-bedrooms, kitchen and dining area with patio doors, sundeck, large master bedroom, new paved driveway, freshly painted interior, $62,500. *Immediate possession available.*
ALEXANDRIA AREA
COULD BE YOUR CHANCE OF A LIFETIME General store with a good income potential, has a large and sound structure in need of some repairs. $36,900. M.L.S.
ALEXANDRIA
ANOTHER OPPORTUNITY small hotel business with living quarters. $100,000. range.
ALEXANDRIA
RENOVATED HOME plus 99 acres. Has 3-bedrooms, kitchen, living room, dining room an excellent view, plus a large barn and shed. $69,900. M.L.S. *(Make your move now).*
ALEXANDRIA AREA
BUILDING LOT with well only $9,900. M.L.S.
LAKE ST. FRANCIS
COTTAGE with right of way to Lake St. Francis. **Fix it up now** for next year only $23,000. M.L.S.

We care
MOUNT CARMEL HOUSE TREATMENT CENTRE
"Helping People Help Themselves"
If you have a problem with alcohol or drugs
CALL, IN CONFIDENCE, 347-3867

Apartments

BELLEVUE Apartments: 2-bedroom apartments including parking, 2 TV outlets, garbage removal, stove and fridge, rugs, intercom system, storage area. (You pay water and electricity.) Tel. 525-2417 or 525-2718. 30-tf

2-bedroom apartment, available Oct. 1, 1985, central location. Tel. 525-4131. 38-1c

2-bedroom apartment for rent in Glen Roy. Tel. 525-3104. 38-2p

2-bedroom upstairs apartment, electric heat, utilities not included, $290 a month. Available November 1. Tel. 525-1955. 38-tf

Rooms - Boarders

CLEAN furnished room close to schools and factories. Reference required. Tel. 525-3956. 37-2c

Real Estate

Rooms - Boarders

ROOM for rent for quiet working gentleman only. With kitchen privileges. Tel. 525-4566 between 9 a.m. and 2 p.m. 38-1p

For Sale or To Let

1976 mobile home for sale, 14'x68'. Tel. 525-4514. 37-2p

BACHELOR apt. for rent in Green Valley. Heated and electricity. Tel. 525-1948. 37-2p

LARGE renovated 3-bedroom house on Glen Road, 3 miles east of Cornwall. Rent $400. monthly, available October 1. Tel. 933-4497

3-bedroom mobile home for sale. Tel. 525-1561. 38-2p

COMMERCIAL building for rent, approx. 24'x30'. Tel. 525-3360.

Real Estate

For Sale or To Let

TO rent in Green Valley: 5-room bungalow, includes stove, fridge, rugs and curtains. Utilities and heat not included. Available until June 15, 1986, $300 negotiable. Tel. 525-3762. 38-2p

OFFICE SPACE FOR RENT

Approximately 1,000 sq. ft. of office space for rent above Beckers store on Main Street.

Tel. 525-2207 21-tf

Real Estate

Century 21
MLS realtron
ALGUIRE & BROWNELL REAL ESTATE LTD.
904 TOLLGATE ROAD
933-5154



HOBBY FARM, 10 acres, tastefully renovated, maintenance free home, large country kitchen, family room, three bedroom, garage. Many extras. M.L.S.

JUST A WALK FROM LANCASTER VILLAGE, maintenance free 3-bedroom bungalow on a lovely landscaped lot. M.L.S. 2512
RESTORED LOG HOUSE, circa 1805, situated on 100 acres, mostly cedars with Beaudette River bordering the property. M.L.S. 2419.
FOUR BEDROOM HOME overlooking Lake St. Francis. Formal dining room, garage, over 5 acres of land. Very clean. Must be seen. Only 3 miles from Quebec border. M.L.S. 2438.
LANCASTER, Century old brick house with original trim and spiral staircase. M.L.S. 2491.
SUPER LOT on paved road. Almost 3 acres, steel building with underground hydro and dug well, ideal to build your new home. M.L.S. 2511.
WILLIAMSTOWN VILLAGE, building lot with garage and 1 bedroom log house, priced to sell at $14,000. M.L.S.

Orval Brownell	Broker	Blain Markell	537-2220
Irene Alguire	933-4337	Jill Hodgins	932-6059
Marjet Rogers	347-3516	Maurice Parisien	931-1823
Marion Hebert	938-7712	George Williamson	932-5772
Bernard Macdonald	933-7652	Yvette Villeneuve	932-3483
William J. Boyer	933-4986	Yvon Beauregard	938-8945
Iris Smardon	931-2647	Keith Acres	537-2105

R. Vaillancourt
REAL ESTATE - IMMEUBLES
TEL. 613-525-3419 • ALEXANDRIA, ONT.

JUST LISTED, Alexandria town, 1 1/2-storey well maintained home, quiet location, large backyard, all conveniences. M.L.S. PRICED IN UPPER $30's.
LOWEST PRICED BUNGALOW in Alexandria, well maintained 3-bedroom brick home, professionally finished basement includes laundry room, spare 4th bedroom, L-shaped rec room with bar and wood stove. PRICED FOR IMMEDIATE SALE. M.L.S.
EXECUTIVE ALEXANDRIA home with country atmosphere, very well laid out kitchen with modern appliances, family room, living room, dining area, 3 baths, mostly all finished basement, swimming pool, built-in garage, well landscaped lot with swimming pool. PRICED TO SELL. Excl.
GREEN VALLEY village, sacrifice price on this 1 1/2 storey 3-bedroom home (new electric heat) large kitchen, living room and much more. Spacious lot (172'x272'). Priced in mid $30's. M.L.S.
DALKEITH area, 1 1/2 storey country home, 3 bedrooms, all conveniences, good barns, river and mature trees. Priced to sell. M.L.S. SOLD
GREEN VALLEY village, older Victorian style 4-bedroom brick home, maintenance free exterior, very large kitchen, dining room, living room, family room and much more. Well landscaped lot with mature trees and swimming pool. Excl.
ALEXANDRIA area, just a short distance from town, early Canadian style fieldstone home, modern kitchen with built-in appliances, fireplace, and mostly all furnished. Paved road frontage on this 4 1/2 acre lot with cedar trees. M.L.S. Call today!
GREEN VALLEY area, excellent southern exposure on this 2.3 rolling treed acre lot, telephone and electricity on site. Driveway installed. UNBELIEVABLE PRICED AT ONLY $10.000. Excl.
GREEN VALLEY area, paved road frontage, excellent building site over 1 acre, completely cedar treed, telephone and electricity, severed and surveyed. BARGAIN PRICE $11,000. Excl.

WANTED WANTED WANTED
OUR RECENT SALES HAVE DEPLETED OUR INVENTORY OF PROPERTIES. WE DESPERATELY NEED ALEXANDRIA 1 1/2 STOREY-HOMES, ALEXANDRIA BUNGALOWS, COUNTRY HOMES OF ALL SIZES, VILLAGE HOMES, VACANT LAND OF ALL TYPE AND SIZE AND HOBBY FARMS. IF YOU ARE SERIOUSLY THINKING OF SELLING YOUR PRESENT PROPERTY, GIVE US A CALL FOR PROMPT, PROFESSIONAL AND COURTEOUS SERVICE. WE NEED YOUR PROPERTY

E. Vaillancourt 525-3641 C. Wylie (St-Eugene) 674-2019
Rene Jeaurond 525-3202 R. Vaillancourt 525-3419
OFFICE 525-3419

SAUVE REAL ESTATE LTD.

Real Estate Broker *In Glengarry Since 1962* **39 Main St. North (613) 525-2940**

COUNTRY BUNGALOW on high, well landscaped 1/2 acre lot in Laggan. Built in 1983 this home has 3-bedrooms and beautiful kitchen with built-in counter top stove, oven and dishwasher. All for $53,500.00. M.L.S.



Andre Menard
Green Valley
(613) 525-3307

NEW 3-bedroom home in Cedar Hill Subdivision, ready for occupancy by the end of the month. Priced at $73,900. Exclusive.
NEW 2-storey split level home on MacLeod Crescent. Features formal dining room, fireplace in large living room, kitchen with eating counter plus kitchenette. Priced at $113,500.00.
5-lots left in Cedar Hill Subdivision. This is the last month that they will be offered at $20,500.00. M.L.S.
BEGINNER'S HOME for sale or rent in Alexandria. Owner will sell for $35,000 or will rent for $410.00 per month.
NEW 2-bedroom apartment for rent overlooking Lake, $410.00 per month.
OFFICE space for rent, owner will tailor to your needs.
THE BEST HOBBY FARM in Lancaster Township. Features 3-bedrooms, 3-bathrooms, stone fireplace in home. Good out-buildings. All for $89,900.00 M.L.S.
For these and more call Andy at 525-3307 evenings or 525-2940 days.

3 MILES FROM ALEXANDRIA: Ideal location. Sound 2-storey country home on a hilltop, 99 acres of mostly farmed and good arable land. Raised driveway. Well maintained barn. A sound investment at $69,900. M.L.S



André Brunet
(613) 347-3014

IDEAL COUNTRY HOM[illegible] bungalow on 3 acres. Features fireplace, double attached garage, 2 bathrooms and laundry room, 2''x6'' construction. Mature trees, birch, maple, pine cedar. situated on paved road $69,500. M.L.S.

THE PERFECT HOBBY FARM. Large 4-bedroom house in move-in condition on 30 acres near Quebec border. Good barn, nicely landscaped. Asking $79,000. Make an offer. Must be sold. M.L.S.



Larry Meaney
Box 173, R.R. 1
Williamstown, Ont.
(613) 347-2746

100 ACRES BARE FARM on County Road #17 between Lancaster and Williamstown, with barn. Asking $89,000 M.L.S.
LOG CABIN, hilltop home on 60 acres. Good barn. Close to Quebec border. Many attractive features. M.L.S.
JUST NORTH of Alexandria on Highway 34, attractive property, low taxes. Asking $39,500 M.L.S.
50 ACRES for $19,500. A bargain in Roxborough Township.
166 ACRES Cash Crop land just east of Martintown on County Road 18. 140 acres tile drained. Good building site.

SOUTH LANCASTER: Lot 63' x 178' backing on Lancaster Wharf, approved septic system, two-storey summer home, drilled well, beautiful view of Lake St. Francis. Buy now and be ready for next summer. $37,500.00 M.L.S.



Bill Werely
525-2052

SOUTH LANCASTER: 2-bedroom home, electric heat, fully insulated. Excellent for starter home or retirement. $39,000 M.L.S.

WESTLEYS POINT: Winterized 2-bedroom cottage on Westleys Creek. Large patio deck, boat, boat house, and shed. Large lot. Get ready for summer vacations. $61,000.00 M.L.S.

DUNVEGAN ROAD: 100 acre hobby farm, excellent land and buildings, 4-bedroom house, $89,000 or dairy farm unit could be purchased with stock and quota for $160,000 M.L.S.

STORE IN WILLIAMSTOWN: Someone has not seen the tremendous career opportunity in this property. Huge store area of over 2,000 square feet where you can have your choice of business. Large storage area upstairs as well as a bachelor apartment. Includes a good separate home with a fireplace. Lot goes from Main Street to another back street. Let's meet over coffee and discuss your ideas for a business. M.L.S.

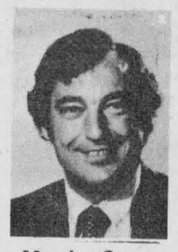

Maurice Sauve
Real Estate Broker
931-2953
Evenings

WHAT A DAIRY FARM! I have a dairy farm that is your deal of a lifetime! It's got 250 acres, excellent barns and silos, cattle, interesting quota and well-kept machinery. Priced at $400,000 for a quick autumn sale. Call Maurice today on this one.

PRESTIGE LANCASTER HOME: Spaciousness, class workmanship, huge lot and perfect location are just some of the qualities of this property. It is located on Main Street (just across from the new office building being built) and has an extra vacant lot at the back which could have many uses for you. M.L.S.

CURRY HILL: Small renovated home with a new wooden patio deck on front, comfort for a couple, elevated lot, rights to Lake St. Francis. M.L.S.

LAGGAN FARM: Near school, store and tennis courts, 194 acres with a fine brick home, on Highway 34, undertiled, beautiful mature maple bush, the place for you to stay. M.L.S.
RUSTIC SITE: Maple forest of 6 acres where you can spend your weekends temporarily and then build your future home, only $16,900. M.L.S.
OFFICE SPACE: see Maurice.
LOTS ON MAIN STREET: Serviced lots across from Alexandria Builders Supply. Let's deal.

PARTICIPACTION - LAST CHANCE
ALEXANDRIA TRIATHLON SUNDAY, SEPT. 22
at Island Park 1 p.m.
Canoe Double - 3.5 miles
Bike - 14 miles
Run - 2 miles
Open to everyone
Distances everyone can do, all fairly short.
Satisfaction of completing and doing a hard workout.
Spectators won't laugh, they will envy you for being in it.
Spectators are welcomed.
Co-chairman Maurice Deguire
525-4319
Maurice Sauve
525-2940 or 931-2953
Lee Taillefer, 448-3785

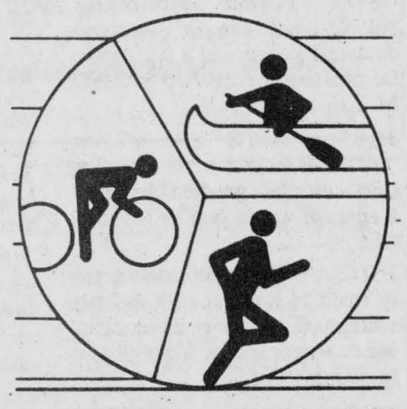

Prizes for participants will be drawn

Pets for sale

2 playful black kittens to give away to good homes. Tel. 525-3036.38-1p

2 puppies for sale, Dalhousie. Tel. (514) 269-2015. 38-1p



DOG Training Classes

Group lessons to be held at V.C.I.
Register Now!

LEIN KENNEL
678-2553
37-2c

Farm Machinery

MASSEY Ferguson 3-furrow disc plow and 2-furrow plow, John Deere post-hole digger. Tel. 527-5776. 37-2p

I.H. 550 Harvestor with 2 heads; 2 form hand self unloading wagons; I.H. 6-foot snow blower; chain harrows; 6-foot drag disc; Leyland fertilizer spreader; 5 H.P. electric motor; 2 hay wagons. Tel. 931-1871. 37-2p

LOUIS LAUZON LTD.
525-1937
164 Kenyon St.

BUTLER

Stave Silo
Butler Silage Unloaders
Conveyors
Cattle Feeders
3-tf

KUBOTA TRACTORS
G,B,L and M Series, liquid-cooled diesels. 10 h.p. to 85 h.p.
All models from the garden to the field
LAPLANTE
Farm Supply
Boundary Road
Cornwall
932-1575
We're looking for work.
We're looking for work. KUBOTA 36-4c

Farm Machinery

CO-OP farm King corn & grain roller with 5 h.p. motor. Used one season. Tel. Walter Blaney 527-5629 38-3p

717 New Holland forage harvester, New Holland forage box, quantity of mixed oats and barley straw. Ewe lambs for sale. Tel. 932-4390.38-1p

JOHN Deere loader, snowbucket and bumper. Tel. 874-2270.38-2p

USED stable cleaner chain and drive unit; used tin, 8 or 9-ft. sheets. Tel. 347-2831. 38-2p

MF grinder-mixer, 6 years old. Tel. (613) 674-5721 or 674-5305.38-2p

FEED mixer-grinder and 120-bushel John Deere manure spreader for sale. Tel. 525-2721. 38-6p

Ford Tractors Equipment DERKS Equipment Ltd.

Used Tractors

Ford 9600 cab,	$14,500
Ford 8600 cab, A.C.	$14,000
Ford 7600	$14,000
Ford 4000, gas,	$4,900
Ford 6710, cab, low hours, A.C.	$24,500
Cockshutt 1600	$4,500
Ford 8210, cab, A.C., 225 hrs.	P.O.A.
Ford TW30 cab, A.C. duals, AM/FM radio, 1,100 hrs.	$34,000
Ford 4610, factory cab, 250 hrs.	$19,900
MF 265, excellent	$95,000
IH 844	$75,000
Ford 9000	$14,900
Ford 7000	$12,000
Ford 5000, RC, turbo, new tires	$11,500
White 2-50 4wd. loader cab	$12,900
Case 970 cab, air, 1,600 original hours	$19,500
Int. 434, gas	$42,000
Ford 5600 dual power, industrial loader	$15,500
Cockshutt 1755 with year-round cab, low hours	POA

DERKS
Equipment Ltd.
Chesterville
Tel. 448-2335 38-1c

Farm Machinery

HOULE hydraulic manure pump with 40 feet of pipe, good condition, $3,500. Tel. 525-3759. 38-2p

NEW Idea 1-row corn picker, in excellent condition. Tel. 538-2310. 38-1p

WOODSPLITTERS for rent. David Geddes, Green Valley, Tel. 525-3861. 35-10p

STABLE cleaner chain, 500 ft. (350 ft. Lajoie and 150 ft. Jutras) $3 per foot. One MF spreader, 135 bu., MacDonell Farms, 525-2840.38-2c

FORDSON-dextra with loader, hydraulic earth and manure bucket, new paint job, very good condition, $3400. Also 5-star posthole auger, 8-inch and 12-inch, $400; Ford 4-furrow plow, 12-inch, $375; Dion 8t wagon, $475; one furrow for a Triple ok plow, auto reset, adjustable 14'', 16'',18'', $175. Tel. 525-3759. 37-2p

JD 7700 Combine turbo. 4wd air with 315 floating cutter bar for soybeans, also 6 row corn head, low profile. Tel. 347-3803. 38-2p



AUTHORIZED DEALER
MAXVILLE
Farm Machinery Ltd.
USED MACHINERY
1—Massey 36 Swather
1—N.H. 270 Baler
1—Massey 128 Baler
1—Kools blower
1—Ghel Blower
1—Massey 205 Combine
1—Massey 50 Combine
1—I.H. 91 Combine
1—N.H. 340 Grinder Mixer
1—Owatona Grinder Mixer
1—I.H. 350 Harvester
1—N.H. 707 Harvester
1—NH 717 Harvester
1—J.D. 34 Harvester
1—Massey Harvester
1—Dion Harvester
1—N.H. Forage Wagon
1—Dion Forage Wagon
1—Turnco Forage Wagon
1—550 DT Universal tractor
1—J.D. 710 Tractor
1—Massey Pony Tractor
1—I.H. W6 diesel
1—13 ft. Kraus disc.
1—KV 3x16 auto reset
1—Ford 3-14, plow
1—Massey 43 - 4-14''
1—Kverneland 4-14
1—Case 3-12 plow
1—Massey #74, 4 furrow
1—Konskilde 4 furrow
1—I.H. 3 furrow, 14''
1—I.H. 530 Spreader
1—I.H. 550 Spreader
1—N.H. 327 Spreader
1—N.H. 328 Spreader
1—N.H. 516 Spreader
2—N.H. 519 Spreader

DION MACHINERIES
SALES SERVICE PARTS
Highland Rd., Maxville
527-2834

Farm Machinery

NEW Idea 2-row picker-sheller. Tel. 347-2356. 37-2p

NEW Holland 707 Harvester, in good condition. Tel. 347-2828. 36-4p

NEW feeder wagaon, 20 ft. long for sale. Howard Noble, Dalkeith, Tel. 874-2946. 36-3p

MASSEY Ferguson #165 tractor with Allied front-end loader, 3,200 hours, good rubber and well maintained. G. Cameron, Tel. 525-2626. 37-3p

1-350 Papec Harvestor, in good condition. Reasonable. Tel. 525-2011. 37-2p

Ford Tractors Equipment TROTTIER FARM EQUIPMENT LTD.
Hwy. 43. Alexandria
Tel. 525-3120

7 3/4% FINANCING STILL AVAILABLE
Plus Cash Rebates or BIG DISCOUNTS
Ask for Details

SPECIAL DEAL
Pressure Washers, Air Compressors, Battery Chargers and Electric Welders
Ask About
Ford Parts Reduction

USED TRACTORS
1—Ford 8-N
1—Ford 9600 Cab (135 h.p.) dual wheels
1—Case with loader
1—J.D. 50
1—Ford 3000
1—Ford 4610 with 3-furrow (180 hrs.)
1—Ford 3/4 ton pick-up truck 4x4

Good Supply of Loader buckets and Haywagon racks in stock
2—New Idea 1 row cornpickers
1—Grain Auger, 7''×41', excellent
2—Used Spreaders (160 bu) approx.

EQUIPMENT
Posthole augers
Rock picker
Balers
Wagons
Gravity Boxes
Grain Augers

NEW IDEA EQUIPMENT
EXTRA SPECIAL DISCOUNTS
on all spreaders
BUSINESS HOURS
8 a.m. to 5:30 p.m.
Sat. 8 a.m. to 12 noon

Wanted

LOOKING for ride to and from Ottawa, weekends only; will share cost. Please Tel. 347-3639 after 5 p.m. 36-3p

WANTED: to rent a stable or a piggery to house approximately 50 sows; must have running water; in Maxville area. Tel. 527-5351.37-2p

Farm Machinery

MENARD FARM SUPPLIES LTD

MF Massey Ferguson

NEW TRACTORS
9.9% FINANCING
PLUS BIG DISCOUNTS

USED TRACTORS
1—M.F. 285
1—M.F. 1085 with cab.
1—Ford 3000.
1—M.F. 1650 lawn tractor

USED MACHINERY
3—Used balers
1-M.F. 345 plow, hydraulic reset
1—Woods 48'' rotary cutter
1—Kubota 48'' flail mower
1—M.F. 205, 10-ft. cut

DION BOX WITH ROOF ON 12-TON WAGON
SPECIAL PRICE
$6,995

TO SETTLE ESTATE
PACKAGE DEAL
SPECIAL PRICE
B7100DT

KUBOTA
16 h.p. Diesel tractor with loader and rear-mount mower.

We're looking for work.
KUBOTA

PARTS SPECIAL
Diesel
Batteries
$79.95

Grain Boxes and Grain Augers In Stock Now

For Rent
80 h.p. Tractor

DEALER
DION MACHINERIES
Parts - Sales -Service

MENARD
Farm Supplies Ltd.
Andre Seguin, Prop.
Green Valley, Ont.
Tel. 525-2190 or 525-1961
Business Hours
Weekdays-8 a.m. - 5:30 p.m.
Saturdays-8 a.m. - noon

Wanted

WOULD need transportation from North Lancaster to downtown Montreal. Please call after 6 p.m. at 525-3457. 37-2p

WANTED to buy—items to furnish old home in St. Andrews West: antique wardrobes, dressers, round oak pedestal table, hall rack, wash sets and items dating approx. 1880. We are not dealers. Call or write Debbie, St. Andrews West, 932-6285. 37-2p

WANTED: Allis Chalmers WD45 engine with or without tractor for parts. Need good block. Tel. 678-3341. 37-2p

WANTED—Oliver 541 corn head, 4-row, reasonable price, good condition. Tel. (613) 347-3433, weekends. 38-3c

Farm Machinery



USED MACHINERY
1-New Idea 217 spreader
1-Gehl CB400 harvester with pick up and corn head
1-NH 310**SOLD**
1-Case 1665 Special combine and attachments
1-NH 1038**SOLD** wagon
1-NH 315 baler
2-NH 707 harvester with attachment
1-NH TR85 combine with 6-row corn att. and grain head
2—NH 718 harvesters with attachments
1—White 8600 with 4-row corn head and 13 ft. grain head

FINANCE RATES
0% for 24 months
Ask for details
FERNAND CAMPEAU
et Fils Inc.
Mon. to Fri. 8 to 6
Saturday 8 to 3
480 Ch. Dalhousie
Dalhousie Stn., Que.
514-269-2737

FALL SPECIAL CASH DEALS ON USED FARM TRACTORS

I.H. 3788, 2+2, 4 w.d.
CASE 2390 cab, air, 20.8x38, 2200 hours.
FORD 8600 with cab, dual-power 20.8x38 tires
CASE 970, Rops cab heater, 12-speed power shift with new paint.
CASE 1210, 4-wd with cab and loader with loader.
I.H. 784, 4-wd. with cab
CASE 995, with loader, low hours, with two buckets.
FARMALL A tractor with bench saw
I.H. 633 4-wd.
A.C. 7040, with cab, air 20.8x38, 2200 hours
Phone for special discount prices.

CASE 580C 1979 loader backhoe, extend-a-hoe
CASE 580C, 1978 loader backhoe, std. boom,
CASE 580B, 1975, loader/backhoe, std. boom
CAT. D-3 dozer, low hours
CASE 450 dozer, low hours
CASE 450, loader, recond. new paint
CASE 350, crawler loader
NEW FARMHAND 450 manure spreader, hydraulic endgate. Special P.O.R.
I.H. 570 manure spreader

Clearance Specials on new Gehl FB 99 forage blowers

Choice of new and used plows

Choice of New Wil-Rich Cultivators

Choice of Used forage havesters & forage blowers

Come see our super deals on our New and Used Equipment

case IH

MARLEAU GARAGE
Sales and Service
Industrial & Agricultural

Michael J. Hazlett
347-2318

N. Menard, 524-5783 **A. Leroux 678-3332**
St. Bernardin, Ont.
TEL. 678-2033

Wanted

WANTED to rent—unheated garage space for 5 months, Nov. - Mar. Tel. 525-2130. 37-2p

SPARE driver for 12 passenger van, Alexandria area. Write to: Box 246, Vankleek Hill, Ont. K0B 1R038-2p

HOUSE wanted to rent for October occupancy. Tel. 525-3477 after 6 p.m. 38-1p

Work Wanted

WILL babysit children or infant, in my home, bilingual and experienced. Tel. 347-3897. 36-3p

WILL babysit in my home, one French child, 3 years or older for $35 per week. Experienced. Tel. 525-4390. 37-2p

WOULD like to babysit children in my home, 5 days a week. Glen Roy Rd. Tel. 528-4694. 38-2p

NEED a babysitter? I will babysit children in my home, near Glen Norman. Tel. 525-2889. 38-2p

WILL babysit in my own home. Tel. 525-4179. 38-1p

WILL babysit children of two years and over in my home, bilingual. Tel. 874-2357. 38-1p

WILL babysit children in my home, Monday through Friday. I have references. Highway 43, Tel. 527-3084. 38-3p

YOUNG man 28, seeks full-time employment on dairy farm. Bilingual, experienced in milking, operating machinery and getting up early. Tel. 874-2510. 38-1p

Help Wanted

LABORERS wanted—to work on farm, at sawmill and/or cut firewood, etc. Tel. 528-4262.38-1c

HELP WANTED
General duties:
Kitchen;
waitress/waiter;
cleaning; bartending;
THE BONNIE GLEN
525-3078
or
525-2646
38-1c

Personal

MAY the Sacred Heart of Jesus be praised, adored and glorified throughout the whole world forever and ever. Amen. Say this prayer 6 times a day for 9 days and your prayer will be answered no matter how impossible it may seem. Don't forget to thank the Sacred Heart with a promise of publication when petition is granted. Thank you to the Sacred Heart of Jesus. C.L. 38-1p

PENPALS in Canada wanted urgently; all ages. Write: Pen Society, (B.21) Chorley, Lancs, England. 38-1p

Watch out for a
RED-HEADED
SCHOOL BUS DRIVER
around the Maxville, Dunvegan area. This week she has just joined
The Forty ''40'' Club
and may be gazing at sheep.
HAPPY BIRTHDAY
38-1p

Help Wanted

TWO service station attendants required, steady employment. Apply in person at Frostad Shell Servicentre, Hwy. 401 at Ont.-Que. border.

CONSEIL D'ÉDUCATION DES COMTÉS DE Stormont, Dundas & Glengarry COUNTY BOARD OF EDUCATION

requires immediately
TEACHER
Grade 7 and 8
0.3
Music 0.2
Martintown Public School
Mr. Pat Fitzharris
Telephone applications will be received until 12 noon, Friday Sept. 20th by H.K. MacLennan Superintendant of Education.
902 2nd St. West Cornwall
Ont. (613) 933-6990
Art Buckland T.R. Leger
Chairman Director
PO555510 38-1c

HELP WANTED
Part-time help wanted
to help with housework
and elderly ladies
three times a week
please call
MRS. HELGA
TEL. 525-2211
38-1p

SECRETARY—RECEPTIONIST
A general insurance office has an opening for a secretary—receptionist position.
Bookkeeping experience, bilingual, licenced as an insurance broker are assets, but not mandatory.
Apply in writing to:
P.O. Box 2012
Alexandria, Ontario
K0C 1A0
38-1c

HELP WANTED
Immediate Opening for a
FULL TIME
SECRETARY—BOOKKEEPER
Salary to be commensurate with experience. Applications will be received until
WEDNESDAY, SEPTEMBER 25th,
4 p.m.
at the following address:
Box H
The Glengarry News
Box 10
Alexandria, Ontario
K0C 1A0
38-1c

LICENCED MECHANIC
Required for domestic car dealership
Salary commensurate with experience
Good range of company benefits
Apply in person to
Bill Curran
GLENGARRY
FORD MERCURY SALES LTD.
Maxville, Ont.
527-2007 or 528-4518
37-2c

HELP WANTED
RESPONSIBLE PERSON
Required to wash and recondition new and used vehicles. This is a full time position with an expanding dealership
Apply to Bill Curran
525-2007 or 528-4518
GLENGARRY FORD MERCURY
Sales Ltd.
Maxville, Ont.
37-2c

For Sale To Let

Commercial Property
FOR RENT
50 Main St., South
Good for office or store
Apply to:
Norman Laperle
Tel. 613-525-3614
34-tf

For Sale or To Let

MacMillan and Howes Real Estate Ltd.

THE ACTION TEAM

D.A. MacMillan 931-1198
Ewen McLeod 525-2479
Jo-ann Trottier 525-2010
Anne Emory 938-0656

Cornwall Office 933-6524

Alexandria Office 525-3039

Howard Broten 525-4597
Amy Ward 347-2858
Denis Carr 932-7239
Carol Fortier 933-2080
Hugh Allan McDonald 525-2844

OPEN HOUSE
Sunday, September 22
2 to 4 p.m.

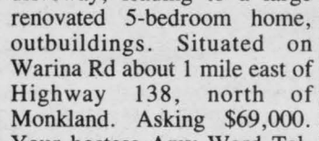

A private, picturesque 50 acre hobby farm with a maple lined driveway, leading to a large renovated 5-bedroom home, outbuildings. Situated on Warina Rd about 1 mile east of Highway 138, north of Monkland. Asking $69,000. Your hostess Amy Ward Tel. 347-2858 or 933-6524

CONVERTED SCHOOL HOME: situated on 1 acre lot close to Quebec Border. 4-bedroom, balcony and exterior staircase, detached garage and a few extras. Be pleasingly surprised $45,900. M.L.S.

JUST SOUTH OF PLANTAGENET: 28.8 acres of rolling land with a few good building sites. 8 acres of wood. Asking $19.500. M.L.S.

HIDE AWAY on your own heavily treed 11 acre lot with A-frame cottage. Great for summer relaxing or winter sports. Yours for only $27,500. M.L.S.

EXCELLENT FAMILY BUNGALOW: situated on 5 acres south of Williamstown. Only 6 years old. Asking $52,500. M.L.S.



PRICE REDUCED: Good 2-bedroom home located close to 417 at MacCrimmon. Check it out today. Only $33,500.

MUST BE SOLD: 85 acre hobby farm close to Quebec border. Rigaud River crosses property. Unique 4-bedroom farm house. Must be seen. Easy financing M.L.S.

WILLIAMSTOWN: Large older 4-bedroom home situated on a nice lot near centre of village. Asking $32,000. Make us an offer. M.L.S.

EXTRA ORDINARY MAINTENANCE FREE 2-storey home on 80 acres of land in Kenyon Township. Solid oak custom built kitchen cupboards with built-in appliances. Barn and workshop in good state of repair. Many extras. Asking $98,500. M.L.S.

JUST OFF HIGHWAY 34 on paved road, 9 acre hobby farm with 6 room house and a good barn. Plenty of water and a good country view. Make us an offer. M.L.S.

ON McCORMICK ROAD, 97 acres of clay land, 65 acres clear. Buy now and be ready for spring. Only $41,500. M.L.S.

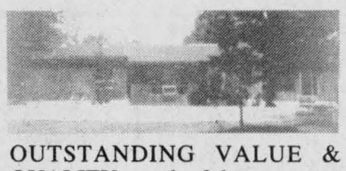

OUTSTANDING VALUE & QUALITY are the 2 best reasons for purchasing this excellent country home. Pine walls, hardwood floors, cathedral ceilings, 2 car garage, in-ground pool and 32 acres of parkland are reasons galore. Call today $120,000. M.L.S.



YOU COULD NOT build this amount of living space for the asking price! 3, possibly 4-bedroom home with main floor laundry area and family room. Many extras. Just north of town. Call for viewing. Excl.

COUNTRY FAMILY HOME close to Alexandria on 2.5 acre lot with spring fed pond. Well insulated, 7-room, 1 1/2 storey house. 2 small barns included. Priced to sell at $50,000. M.L.S.

EXCELLENT SUMMER OR WEEKEND PROPERTY set on 12 rolling acres, completely insulated, large cedar sundeck around home, approximately 7 acres treed. M.L.S.



COME ON IN AND check out this 4-bedroom home that was renovated within the last 2 years. Extra large 'L' shaped lot. Detached shed. Must be seen. $37,500. M.L.S.

BUILD A HOME with a view of the Raisin River. This 175'x273.06' lot has right of way to Raisin River which is navigable to St. Lawrence. Asking $20,000. Signs on property. M.L.S.

MacLEOD SUBDIVISION: Corner lot 107'x209' good high building spot. Asking $21,500. Excl.

OWNER MOVING Asking $72,500. for a maintenance free bungalow completely finished, minutes from town on large private lot.

TRADITIONAL 2-storey, 4-bedroom, turn of the century old home on corner lot with mature trees. Detached double garage paved driveway. Must be seen. Call for details. Excl.

50 ACRES OF MOSTLY TREED LAND with a small pond, approximately 4 km. west of Laggan. Good high building location. M.L.S.

Real Estate

Real Estate

Real Estate

Real Estate

Real Estate

Services

CARPENTRY, wallpapering, painting and ceramic tiling; also weekends. Reasonable price. Call Ken at 525-2454. 3-51p

BRYAN'S bicycle repairs, 170 Bishop Street North, Alexandria. Also used bicycles for sale. Tel. 525-1106. 13-27p

WOODLOT owners: Are you interested in managing your woodlot to improve its health and provide financial returns? Then call Steve Rand at Domtar Forest Products, Cornwall, to find out more about Domtar's Forest Management Programs. Tel. 613-932-6620, ext. 274. 37-4p

Marcial Emond
Excavation
4 × 4 Backhoe
Dig for basements
foundation drive-ways
trenches
Licensed for Septic Tank
Attention Farmers:
special fork to load manure
Tel. 525-2359
37-4p

VITRERIE GREEN VALLEY GLASS LTD.

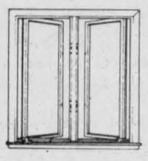

See the experts for all of your made-to-measure windows & doors

Variety of thermo panes at 1/2 price or less.
Ideal for porch, stables, etc.
525-2704

dude
MOBILE DISCOTHEQUE
Weddings-Stags-Parties
525-2943
André M. Menard
11-tf

STATION TO STATION
MOBILE DISCOTHEQUE
Wedding, Stags, Parties, Etc.
Music for all occasions
Tel. 874-2255
Or: 525-1833
Maurice Menard
11-tf

SEGUIN WRECKERS
Used Auto Parts
We also buy cars for parts
Dalhousie Mills
347-3291
47-tf

Help Wanted

LOVING person required to look after 2 young children in my home 5 days a week. References required. Tel. 525-4455. Home in 1st Kenyon. 37-2p

CONSEIL D'EDUCATION DES COMTES DE Stormont, Dundas & Glengarry COUNTY BOARD OF EDUCATION

requires immediately

TEACHERS

1. Grade 5 Early French Immersion (English) (0.5)
   Grade 5 Early French Immersion (French) (0.5)
   Central Public School
   Karl Duncan, Principal
2. Grades 5, 6 (0.5)
   Roxmore Public School
   Tom Green, Principal
3. Grade 2 (0.5)
   Morewood Public School
   Ted Brydges, Principal
4. Grade 1 Early French Immersion (French) (0.5)
   Viscount Alexander Public School
   Tom Magee, Principal
5. French Core (0.5)
   Rothwell-Osnabruck School
   Doug Murray, Principal

Telephone applications will be received to
12 noon
FRIDAY,
SEPTEMBER 20, by:
H.K. MacLennan
Superintendent of Education
902 Second Street West
Cornwall, Ontario
K6H 5S6
Tel. (613) 933-6990
Art Buckland Chairman — T.R. Léger Director
38-1c

Services

DRIVING instructions, licensed under Ontario Ministry of Transportation. For more information call 525-1304 or 525-2574. 38-4p

BACKHOE SERVICE
Equipped to handle
and haul manure
RENE GOULET
525-3759
38-2p

DOUBLE "B" RANCH
Reg'd. & Commercial
Polled Herefords
Reg'd. Breeding Bulls
Available
Known Blood Lines
Owners: Capt. P. Boucher
M. Boucher
R.R.1, North Lancaster
347-3913 or 347-3809
22-24tf-p



SKYLARK
MOBILE DISCOTHEQUE
L'ALOUETTE
Weddings - Stags - Parties, etc.
Music for all occasions
Tel. 525-2008
Jean Seguin 18-tf

JAKE AT WORK
"Mobile Discotheque"
Weddings - Stags - Parties
525-3999
Jacques Massie
37-tf

HALL RENTAL
Angus Gray Hall
at
Maxville
Good dates still available
for
Weddings and Receptions
or
Other Events
Kitchen facilities provided
Call Maxville
527-2003
or 10-12tf
527-2066 evenings

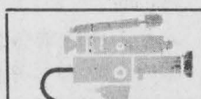

Simpson's
Video Service
Video Taping: Weddings, Birthdays and Special Events, Film Transfers: 8 mm, 16mm and Super 8 Slides with background music.
Wedding in 1986?
Book now to
avoid disappointment
938-1589,
Cornwall
11-tf

Notice

NOTICE TO CREDITORS
IN THE MATTER OF THE ESTATE OF ALLIE MARY DALE, LATE OF THE TOWN OF ALEXANDRIA, IN THE COUNTY OF GLENGARRY, WIDOW

TAKE NOTICE that all persons having claims against the Estate of ALLIE MARY DALE, widow, who died on or about the 2nd day of September, 1985, are hereby required to send full particulars of their claims to the undersigned Solicitor on or before the 16th day of October, 1985, after which date the Estate will be distributed, having regard only to the claims of which notice shall then have been received.

DATED at Alexandria, Ontario, this 6th day of September, 1985.

WILLIAM C. DALE, Executor, by his Solicitor,
R.E. BELLEFEUILLE,
Barrister & Solicitor,
P.O. Box 1260,
30 Main St. South,
Alexandria, Ont. K0C 1A0
37-3c

NEW OFFICE HOURS
J. C. BORLAND C.D.T.
Specializing in hard to fit upper and lower dentures
Weekdays 9 a.m. to 5 p.m.
Saturdays 9 a.m. to 12 noon
CLOSED WEDNESDAY
Call for Appointment
347-3393 *South Lancaster*
37-3p

LEO WRECKING YARD
Highway 34 at Guaytown
OPEN
Monday to Friday — 9 a.m. to 4 p.m.
Saturday — 9 a.m. to Noon
525-3797
38-2c

NOTICE
GREEN VALLEY PROPERTY OWNERS

The Councils of the Townships of Charlottenburgh and Lancaster will hold a joint public meeting to discuss the proposed sewage system for Green Valley. Certain areas may be deleted from the original proposal and it is therefore in your interest to attend and voice your opinions.

The meeting will be held at the Lancaster Township Hall in North Lancaster on Thursday, Sept. 19, 1985 at 8:00 p.m.

All interested parties are invited to attend.
37-2c

PUBLIC UTILITIES COMMISSION TOWN OF ALEXANDRIA CONTRACT 84-98 A
TENDERS FOR THE CONSTRUCTION OF CONCRETE FOUNDATIONS AND VALVE CHAMBER FOR A WATER STORAGE TANK IN THE INDUSTRIAL PARK

Sealed tenders, addressed to the undersigned and endorsed "Tender for Contract 84-98A", will be received in the office of the P.U.C. manager until 15:00 hours, local time, Monday, September the 30th, 1985. The work essentially consists of the construction of a concrete foundation for a 40' inside dia. by 112' shell height standpipe, and a concrete valve chamber. Plans, specifications and tender documents may be inspected and obtained from the office of DESJARDINS/LASCELLES Engineering Limited, Consulting Engineers, 872 James Street, Hawkesbury, Ontario K6A 2S2, for the sum of $25.00 in cash or certified cheque, sum which will not be refunded.

The lowest or any tender will not necessarily to accepted.

les ingénieurs
DESJARDINS/LASCELLES
Engineering Limited
872 James Street
Hawkesbury, Ontario
K6A 2S2

Laurent Poirier, Manager
Public Utilities Commission
Town of Alexandria
P.U.C. Building
90 Main Street South
Alexandria, Ontario
K0C 1A0
38-2c

TOWNSHIP OF LOCHIEL NOTICE OF PUBLIC MEETING
CONCERNING A PROPOSED AMENDMENT TO THE OFFICIAL PLAN FOR THE TOWNSHIP OF LOCHIEL

TAKE NOTICE that the Council of the Corporation of the Township of Lochiel will hold a public meeting on Tuesday, the 5th day of November, 1985 at 10:00 a.m. at the Township Municipal Office to consider an Amendment to the Township Official Plan pursuant to Section 17(2) of the Planning Act, 1983.

The public meeting will consider a site specific amendment to a parcel of land described as part of Lot 13, Concession IX, Township of Lochiel, County of Glengarry. The amendment would change the designation of the subject lands from "Agriculture Resource" to "Rural Marginal" to allow a non-farm residential severance to occur.

ANY PERSON may attend the public meeting and/or make written or verbal representation either in support of or in opposition to the proposed amendment.

ADDITIONAL INFORMATION is available for inspection at the Municipal Office between 9:00 a.m. and 4:00 p.m., Monday to Friday.

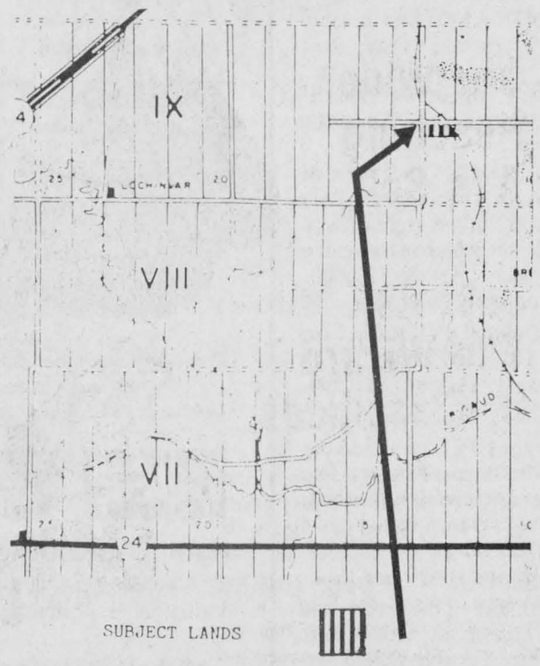

Clerk-Treasurer
Township of Lochiel
Telephone: 525-3283

LARRY D. COTTON ASSOCIATES LIMITED
Countryside Planning Consultants
Winchester, Ontario

AUCTION SALE
Garage Equipment
at
Therien et Frère (Shell)
Ste. Justine Village, Quebec
SUN., SEPT. 29
at Noon

Including Tow truck with winch, 30-ton capacity; Cockshutt tractor with front-end loader; compressor etc.

TERMS: CASH
Details next week
Property has been sold
Sale will be held in the garage
Marcel Major, Auctioneer
North Lancaster, Ont.
Tel. 613-347-2955
38-1c

AUCTION SALE
FURNITURE & ANTIQUES
at the residence of Mrs. E. Hunter
399 Chemin De la Riviere
Riviere Beaudette, Que.
(South of Hwy.#2)
SAT., SEPT. 28
10:00 a.m.

pump organ in mint condition & stool; frost-free refrigerator; elec. stove. dishwasher; chest freezer, 7 1/2 ft.; Kenmore washer & dryer; dehumidifier; wringer washer; vacuum cleaner; Vilas chesterfield & chairs; Vilas dining room set; 4 upholstered chairs; Grandfather Clock; Cuckoo clock; rockers; 2 antique carved armchairs; single and double beds; dressers; Boston rocker; coffee table and end tables; liquid cabinet; credenza; floor and table lamps; hide-a-bed; large desk B&W TV; adult 3 wheel bicycle (new); gramaphone; elec. appliances & dishes; tables & chairs; brass fireplace accessories; snowshoes; lawn furniture; bar stools; gas lawn mower; lawn groom; grass whip; sprayer; snowfence; ext. ladder; tools and many other articles.

TERMS: CASH
Property has been sold. Please attend early as there are very few small articles.
Articles in this sale are in very good condition.
Marcel Major, Auctioneer
North Lancaster, Ont.
Tel. 613-347-2955
38-1c

PUBLIC UTILITIES COMMISSION TOWN OF ALEXANDRIA CONTRACT 84-98 B
TENDERS FOR THE CONSTRUCTION OF A WATER STORAGE TANK IN THE INDUSTRIAL PARK

Sealed tenders, addressed to the undersigned and endorsed "Tender for Contract 84-98B", will be received in the office of the P.U.C. manager until 15:00 hours, local time, Monday, September the 30th, 1985. The work essentially consists of the supply and erection of a steel water storage tank having a 40'-0" inside diameter and 112'-0" shell height complete with internal and external painting and all necessary appurtenances.

Plans, specifications and tender documents may be inspected and obtained from the office of DESJARDINS/LASCELLES Engineering Limited, Consulting Engineers, 872 James Street, Hawkesbury, Ontario K6A 2S2, for the sum of $25.00 in cash or certified cheque, sum which will not be refunded.

The lowest or any tender will not necessarily be accepted.

les ingénieurs
DESJARDINS/LASCELLES
Engineering Limited
872 James Street
Hawkesbury, Ontario
K6A 2S2

Laurent Poirier, Manager
Public Utilities Commission
Town of Alexandria
P.U.C. Building
90 Main Street South
Alexandria, Ontario
K0C 1A0
38-2c

AUCTION SALE
FARM MACHINERY, FURNITURE, ANTIQUES, ETC.
Concession 7, Kenyon Township, 3 miles west
of Laggan off Highway 34
Sat., Sept. 21
at 10 a.m.

2 Ford diesel tractors, No. 2000, 3-pt. hitch, live p.t.o.; M.F. No. 9 hay baler; set of tractor chains; 2 rubber tired wagons with new racks, 7-ton capacity; Ford post hole auger, 12", like new; bale elevator; Int. disc/drill seeder; 3-pt. hitch tractor blade; Ford 3-furrow trip beam plow; spring tooth grubber; 3-pt. hitch scraper; manure spreader; Ford side rake; McKee 7-ft. snow blower; Ford tractor pulley; M.F. 3-pt. hitch hay mower; 2 sleighs; cutter; water tanks; cedar posts; quantity of horse harnesses; camper box for 1/2-ton truck; new and used lumber; cream separator; used tin; horse express; quantity of hay; large selection of small farm items.

FURNITURE AND ANTIQUES: Wringer washer; Guerney kitchen range; several tables; spinner; kitchen table and chairs; antique bureau with mirror; washstands; stereo; vacuum cleaner; electric broom; red books and book case; colorful lamps; quantity of dishes including set for 12; beds; dressers; chains; quilts; old doll; wall unit; electronic television equipment; drapes; and all kinds of small items too numerous to mention.

FARM HAS BEEN SOLD
TERMS—CASH
Viewing morning of sale only
Mansel M. Hay, auct. **Rene Duval, Prop.**
Dalkeith, Ont.
874-2597, 874-2589 37-2c **525-3963**

AUCTION SALE
St. Lawrence Estate
RR# 1, Cornwall, Ontario
3 miles East of Cornwall on Hwy #2
3 Floors, 50 rooms & Offices
Kitchen, Furniture, Laundry Equipment and Utensils.
SAT., OCT. 5
9 a.m. Sharp

Auctioneers Note: Hundreds of good articles and furniture to be sold to the highest bidder.

Auctioneers: H & R Auction Service
346-5483 **984-2329**
Harry Smith **Ray Smith**

AUCTION SALE
PAIRED HERD SALE
for
FERME DESLEDUCS
prop. of Alain, Georges & Roger Leduc
FRI., SEPT. 27
at 10:30 a.m. Sharp
at the farm, Thurso, Que. (on Rte. 148)

200 head of top quality pure-bred Holsteins will be offered — many with good pedigrees, lots of production and excellent show potential.

This is a home-bred herd with some super cow families, including many classified V.G. sires such as: Starbuck, Temp, Mark Anthony, Warden, Matinee, Premier, Ivanhoe Bell, Cannonade, Enhancer, Artist Lynmack, Valentin, etc.

This is a unique opportunity to buy some good bloodlines with the Desluduc influence.

For catalogues and information contact:
Crackholm Auction Service
David "Butch" Crack
P.O. 514, Richmond, Que.
J0B 2H0
Tel. 819-826-2424
38-1c

ESTATE AUCTION SALE
located
2 1/2 miles west of Bonville, Ont. or
2 1/2 miles east of Avonmore Rd on the 8th Concession
Estate of Ernest Cuillerier
SAT., SEPT. 21
at 1:00 p.m.

Complete dining room suite; dish washer; 2 highback wooden beds; mirrors; corner cupboard; bedroom suite; dry sink; wave dresser; tables; stands; pressback rocker; pressback highchair; odd chairs; oil lamps; gingerbread clock; brass bell; brass bell tree; 2 wall bell phones; chrome set; pressback highchair stroller; crib; old organ; wall cupboard; tobacco cutter; dropleaf table; sewing machine; washboard; beacon lantern; radios; Hexagon table; wooden taps; captain's chair; china cabinet; parlor rocker; large collection of colored dishes; plus other items.

TERMS: CASH

Blair Auction Service
Murray Blair, Auctioneer
Avonmore, Ontario **(613) 346-5568**

AUCTION SALE
for
Laurier Desforges
9381 - Rang Cote St. Louis
Ste. Scholastique - Mirabel
SAT., SEPT. 28
11:00 a.m.

To be sold IH 684 tractor, 5 yrs. old, 2768 hrs., power steering, rear hydraulic, hose connections, good condition; IH #1190 haybine, like new; MF baler #124, 2 yrs. old, like new; IH side delivery rake, two tandem wagons with new 20 ft. platforms; IH #350 tandem disc harrows, 32 discs with cylinder and hoses; IH #420, 3-furrow trip beam plow; Case grubber, 10 ft. wide; Leon #370 - 8 ft. tractor blade; IH drill seeder 16 rims; Hardi sprayer with plastic tank and refill suction hose; Allied 5 in. grain auger 24 ft. long; Pendal S.P.T.O. 400 fertilizer spreader; New Holland manure spreader; IH #80 snowblower with cylinder and hoses; upright wood splitter with cylinder and hoses; Greenline 12 in. post hole auger; 3 section land roller, 9 ft. wide; hay stooker and tractor fork; new grain bin 19 ft. diameter by 10 ft. high; Regole plow; tractor chains; hay elevator; numerous good shed articles such as Sears electric welder; welding torches; hoses and gauges; hydraulic jacks; paint sprayer; bench saw; Craftsman 10 in. radial saw; tools; shovels; axes; quantity of wire, lumber and tin; building materials, etc.

Household items: dishwasher, air conditioner 800 b.t.u.; chairs and garden furniture.

Most of this equipment was purchased during the past four years and is in new condition.

TERMS: CASH
Reason for sale sickness
For more information contact, Laurier Desforges
Tel. 514-258-3167 or Lachute Commission Sales.

LES VENTES À COMMISSION DE
LACHUTE
COMMISSION SALES (1974) INC.

Sale managed by Lachute Commission Sales.
514-562-2939 or (819) 242-3412
Although every safety precaution will be taken owner or management not responsible for accidents. 38-1c

Searches for garbage site

by Sybil Carello

Moose Creek—Roxborough council will look into the feasibility of a joint-municipality waste disposal site.

At its September 3 meeting, council met with Ontario Ministry of Environment (MOE) officials to discuss and outline the requirements such a project would entail.

For the last number of years the municipality has been leasing a waste disposal site owned and operated by George Rouse, a Monkland resident. Raymond Tyo, owner and operator of Monkland Sanitation, and the contractor responsible for pick-up of waste in the village, had a disagreement with Mr. Rouse some months ago. The major complaint of the site owner centered around Mr. Tyo's truck compactor and a certain amount of debris left on the property.

This prompted council to look towards the future, one with no such incidents reoccurring. Intentions of buying the waste disposal site with the provision that the MOE approve it led nowhere, since Mr. Rouse did not want to sell.

"Right now, the garbage is being picked-up," said Reeve Garnet Robertson. "We just don't know where he's (Mr. Tyo) taking it."

According to councillor John McIntyre, the pick-up of waste is inconsistent. He told council his own has not been picked up for the last few weeks.

Similar complaints from other area residents in the Maxville and St. Elmo area have also surfaced. Monkland Sanitation's office number has been disconnected and efforts by Mr. McIntyre to reach Mr. Tyo at home have met with no results.

Council's only alternative now is to find another waste site. However, once a site is found it will have to undergo a full environmental study before the ministry stamps its final approval. This, said officials could take up to two years.

When the Environmental Assessment Act came into effect in June of 1980, all waste disposal sites across the province fell under the same requirements, whether they were located in a larger centre such as Toronto or a smaller rural area such as Roxborough.

An MOE official from Kingston, Paul Moore, told council it would have to touch on all concerns within the established guidelines purpose, alternative methods, reason, rationale, waste recovery, joint site and others.

"You would have to touch on all the alternatives," said Mr. Moore, but not take them to such a scope. "Obviously, something such as refuse derived fuel would not apply to a smaller area".

Up to 50 per cent funding is available through the ministry for a joint municipality waste disposal site, excluding the cost of an environmental assessment. However, even if council approaches another municipality with a licensed site approved for a certain number of people, the addition of more waste would require a new assessment.

"So, there is a lot of legwork before we have a waste disposal site," and Reeve Robertson.

It was suggested that council start by soliciting comments and input from other municipalities and submitting these to the Ministry.

In the interim, another meeting will be set up, specifically to talk to a representative from the environmental assessment branch. Council at this time, hopes to have a fuller outline on the dispensation of funding, along with other information for the project.



CHAR-LAN BAND—Members of the Char-Lan concert band practice for the upcoming season. As music teacher Raymond Lacroix leads members through their paces, band executive members are planning a variety of activities. A fundraising dance-a-thon will be held Saturday and members are still trying to decide where they'll go for this year's exchange trip.
Staff Photo—Bruce Hayes

Court rejects two drain appeals

by Sybile Carello

Moose Creek—Two appeals put forth to the Court of Revision on the Cumming Drain Morrow Branch have been disallowed.

The hearing held September 3 at the Roxborough Municipal office was presided over by representatives from Maxville, Roxborough and Kenyon Township. Roxborough councillor John McIntyre chaired the meeting.

Donald Blaney of Maxville who is situated downstream of the drain did not agree with the assessment. The drain, built in 1930, has had a sand trap installed in 1973 but according to Mr. Blaney the conditions have not changed or improved since then. Since his father wasn't assessed when the drain was built, Mr. Blaney sees no reason why he should be.

J.D. Stidwell of Stidwell & Associates, an Ottawa engineering firm, responsible for the incorporation of improvements to the sediment trap, told the court that at the time of construction, assessment of people downstream would have cost more than the amount of money they could recoup. The assessment on Mr. Blaney, he explained, is not only for the sediment trap, but also for the preparation of the assessments and the engineers' cost.

Mr. Blaney's assessment comes to $176.71 or $4.17 per hectare based on 42.4 hectares. In looking at the rates of neighbors also affected by the assessment, Mr. Stidwell felt it was equitable. He told the assembly downstream owners benefited because of the sand trap. No sediment meant no maintenance.

Still, Mr. Blaney did not agree, nor could he see the benefits for a sandtrap.

He told the court that it was not a question of money, but principle.

"I'm just trying to protect my interests," he said, adding that his letter be forwarded to the Drainage Tribunal.

The second appeal by John Brabec of Maxville dealt with three items. The first was a clarification of a $414 bill, included in as part of the assessment.

Mr. Stidwell expained this was an engineering cost for research and attendance at meetings related to the hearing. He said it was a legitimate cost, but suggested Mr. Brabec write to the drainage co-ordinator of Ontario for another opinion and further clarification.

Mr. Stidwell cautioned that should appeals go to the tribunal, the possibility of incurring further costs would be borne by the rest of the ratepayers.

Another concern of Mr. Brabec was the possible overlap of assessments on the drains.

"We found no overlap," replied Mr. Stidwell. "We're satisfied there is no duplication of assessment."

The final concern expressed by Brabec was a $2,500 engineering cost related to the Cumming Drain. He pointed out that some ratepayers were on both drains. People on the Morrow branch should not be charged.

Both parties appealing now have 21 days to file a further appeal with the tribunal.

Council cancels street

Alexandria Town Council has agreed to shelve a proposed street in a local subdivision, but will hold the land in trust for two years.

At its meeting on September 10, council members agreed to shelve the construction of Ronald Street, but felt the land should be held in trust, in case a future council wanted the street constructed after all.

The street in quesiton would connect Macdonald Boulevard to Hope Street and the thoroughfare was part of a subdivision plan approved by council and the province.

Earlier this summer the subdivision's developer, Jean Clement, asked council to exempt him from having to build the street. Residents on Hope Street backed Mr. Clement, saying the proposed street would only increase traffic in their neighborhood.

While some council members felt the residents' wishes should be followed, others worried about shelving the street now and then a need for it becoming apparent years from now.

The land, which would revert back to the town, will be held in trust for a period of two years. Some council members felt they might have a better idea then if it is needed.

Clerk-treasurer Don Collin was instructed to prepare the necessary documents and the street is expected to be officially shelved at council's next meeting on Tuesday.

Liberals regroup

OTTAWA — While the federal Liberals may be down, they certainly aren't out, according to Glengarry-Prescott-Russell MP Don Boudria.

Mr. Boudria, speaking last week on the Tory government's first year in power, admitted his assessment of the government's record might be a bit biased, but said he would give the Tories a below average grade.

"They don't rate as high as they think they do," he said.

Much as he's done in his first year on the Opposition benches, Mr. Boudria criticized the government's first year in power, saying it had made and broken far too many promises and got itself in serious trouble with the attempt to deindex old age pensions and on the issue of patronage.

"Most things they promised during the election campaign were impossible to realize," he said. "They kept a small number and failed to address or broke the rest. By my count they've kept only 338 out of 2,026."

Mr. Boudria said Canadians would remember the government's first year for the number of patronage appointments that were made. The government, up to April of this year, had made 1,200 patronage appointments.

"I couldn't keep track of them after that," Mr. Boudria said.

In spite of Mr. Boudria's rather dismal rating of the Tories, the party is still riding high in the public opinion polls. Mr. Boudria said it's only natural that a government that received such a large percentage of the vote would still have the people's support after only a year, but he added the party is slowly starting to lose its support.

"They are decreasing in popularity," he said. "The Conservatives are now behind the Liberals in Quebec and they are losing support in areas across the country."

While the September 4 election defeat hurt the Liberal party, Mr. Boudria said strength and support is growing across the country.

ANTIQUES
We buy and sell. Auction every 2nd Saturday. We accept your antiques to be sold on consignment at M & G Antiques Monkland. Call 346-5768.
Next auction, Saturday, September 21, 1985.
37-2p

Come, join the Fun at
Pleasant Corners Public School
Vankleek Hill (Hwy. 34)

Square Dance For Fun, Friendship & Health

If you can walk you can square dance
ANY AGE

Starting Wed., Sept. 18, 1985
8:30 p.m.

For Information Call: Brian MacDuff
Tel. 678-5929 (evenings) 37-2p

AUCTION SALE
at M. and G. Antiques
Hwy. 138, Monkland, Ont.
SAT., SEPT. 21
10:30 a.m.
Consignment Sale
Antique gun; old radio with outside speaker; clocks; crocks; bullseye lamp; buffet; dresser; washstand; few blue dishes; frames; dough box; oak desk; Grand piano; pine cupboards; bench; antique rattan wheelchair; old tractor seats; bells; pressback chairs; arrowback chairs; iron bed; old magazines; silverware; antique clothes closet and much more

Auctioneer: D.B. MacNaughton
Auction held every second week rain or shine. Check the newspaper for details. If you have anything for sale call at 346-5768.
TERMS: CASH
Or good personal cheque accepted
38-1c

AUCTION SALE
Antiques and Household Furnishings
Mrs. Doris Stanley
Lot 20, William St., Williamstown, Ont.
SAT., SEPT. 21
at 10:00 a.m.

AUCTION SALE
Mrs. Catherine MacDougall
Lot 20, William St., Williamstown, Ont.
SAT., SEPT. 21

Auctioneer's Note: This portion of the auction contains many small items in mint condition. Please don't miss this auction sale!
TERMS: CASH
Duncan MacArthur, Auctioneer
Lancaster, Ont.
Tel. 347-3472

AUCTION SALE
Farm Machinery, Builders' Supplies and Tools
5th Conc. of Lancaster Twp.; 5 miles North of Lancaster, 7 miles South of Alexandria 1/4 mile South of Brown House on
SAT., SEPT. 28
at 1:00 p.m.
Ford diesel tractor #8600 dual power, cab, heater, roll bar, 1585 hrs.; John Deere semi-mounted plow, 5x18 trip beam with cylinder; John Deere 36 plate tandem disc; Allis Chalmers mower conditioner; Ford 5 ft. brush hog; George White snowblower 6 ft.; Ford 5 ft. adjustable blade; Gyro fertilizer spreader 3 p.h.; Ford plow 3 p.h., 3x12 trip beam; Ford #706, 3 p.h. scraper; Danuser post hole auger 10", 3 p.h.; MF #12 hay baler; Ford 3 p.h. hay mower 7 ft. cut.; new set drag harrows; upright scales; 1 ton chain fall; trailer frame 5x12 ft.; steel gate; gas cutting torch; regulators and torch; 2 Hilts T-60; rotary chipper and drill; chain link fence; 8" Skill saw; 125 steel fence posts; quantity cedar fence posts; truck rack; 2.5 ton chipper new 1 - 10; quantity of Paige wire; 2 full storage tanks; 2 fuel pumps; 3" water pump; 2" water pump; 20 4x6x12 steel eye beams; 15 4x6x20 aluminum eye beams; quantity of shed articles; white enamel kitchen range; aluminum windows; Singer sewing machine, industrial and miscellaneous items.
TERMS: CASH
Mansel M. Hay (Auct.) **Michael Lazor (Prop.)**
Dalkeith, Ont. **R.R.2 Green Valley**
Tel. 874-2597 or 874-2589 **Tel.347-2896**
38-1c

Charette, Fortier, Hawey Touche Ross
CHARTERED ACCOUNTANTS
- accounting and auditing services
- insolvency
- computer services for agricultural and commercial enterprises
- management consultation
- taxation

Resident partners in Hawkesbury and Cornwall offices
Vincent Patenaude, Jean-Luc Poulin, Gilles Gratton, Richard Johnston
250 Main Street, Hawkesbury Centre-Suite 210, Hawkesbury, Ont., K6A 1A5, Tel. (613) 632-4178
162 The Pitt Street Mall, Cornwall Commercial Centre Suite 200, Cornwall, Ontario K7J 3P4, Tel. (613) 932-5421
26-tf



UNIFORMES CHOIX
Vast Selection
In professional
White and Pastel Shades
15 to 35% OFF
114 Atlantic
Off Main St. E. across from post office
Hawkesbury, Ont. 632-9014
36-38tf

Glen Scott Pony Club
Annual Meeting
and
Registration
Friday, September 27, 1985
7:30 p.m.
Laggan Public School
Ages: 6 to 21
For More Information
D.C. Gail Kronwald 874-2045
Sec. Joan Siwik 527-5706
38-1p

EXTRA The Latest News **EXTRA**

WIZARD CASTS WHAMMY



Our Wide Reaching Ads Sell

Just Ask The Wizard In Classifieds.

The Wizard's classified success continues as never before. Now you can buy and sell whatever you need in the classified ad section. Our ads cost less and offer more than any other medium. Turn to the Wizard when you want to sell anything from the odds and ends in your basement or attic to the family jewel or a beloved antique pie safe. We bring more buyers and sellers together in our classifieds! Turn to the Wizard for your next classified ad. He can promise you amazing success.
SHA-ZAM

Use The Magic Formula

Drop by our office
Monday to Friday
9 a.m. to 5 p.m.
(Sorry no telephone orders accepted.)

The Glengarry News
3 Main St., Alexandria

AULD LANG SYNE

TEN YEARS AGO
Thursday, Sept. 18, 1975

Benedict Phillips, a 10-year-old student at Alexander School, was presented with a gold watch by CN officials Wednesday in recognition of his alertness in reporting a potential danger area on the CNR tracks last April 28.—Raymond Rochon became the first member of the Richelieu Club to officially receive an honorary life membership in the Alexandria group at the club's first fall mixed dinner.—Rev. Raoul Poirier, PP, Sacred Heart and a former colonel-chaplain in the RCAF, left recently for Rome, Italy on a Holy Year visit, which will include attendance at the canonization of Mother Seton.—A Glengarry and District branch of the Canadian Arthritis Society was formed in the Knights of Columbus hall last Friday. Elected as president of the new branch was Gilbert Sauvé of Alexandria.

TWENTY YEARS AGO
Thursday, Sept. 16, 1965

Arthur Duggan has been awarded the contract for improvements to the filtration plant.—Heather Tenger of Dunvegan, won the Farquhar MacLeod trophy at the Clan MacLeod gathering.—Mr. and Mrs. D. S. MacIntosh of Martintown, received friends at their home on the occasion of their golden wedding anniversary—Miss Lucy MacPhee left for Stoney Creek where she will be teaching this year.

THIRTY YEARS AGO
Thursday, Sept. 15, 1955

Little hope is held for the recovery of Aldema Sauvé, 62, of Lochiel, who broke his neck in a fall, while painting the home of Peter MacMillan, Lochiel, Tuesday.—A large crop of hay and some equipment was lost early Friday when the barn of David Theoret at Fassifern was destroyed by fire.—Entering training at the Cornwall General Hospital are Jean McNaughton of Dalhousie; Audrey McCaskill of Greenfield, and Mary Jane MacPhee, Lochiel. Kathryn McDermid of Martintown will take a course as a laboratory technician.—A native of Yugoslavia coming to Canada in 1951, Radislav Verc has opened a blacksmith shop.—Miss Edna McDougall of Dalkeith, has joined the staff of McLeister's Drug Store.

FORTY YEARS AGO
Friday, Sept. 14, 1945

Pte. Donald McLeod of Glen Robertson and Rifleman Gordon J. Lalonde, Martintown, are safe in Allied hands after being freed from a Japanese prison camp. Two other Glengarrians were at Hong Kong. Rfn. Kenneth J. Major, Williamstown, was killed and there has been no word of Pte. Clarence W. Thompson, Martintown.—John D. Cameron, 77, of Greenfield, died Wednesday after a fall in his home.—Winner of the Military Medal, Sgt. Robert McLennan of Alexandria, reached home Monday. Others are Spr. Charles Macdonell, Cpl. Joseph Brown, Cfn. Paul Brunet, Pte. Raymond Bedard, Cpl. Romeo Bellefeuille, Spr. Arthur Quesnel, Sgt. J. U. Borris, all of Alexandria; Sgt. Cleary F. Villeneuve, A-Cpl. W. M. Hamilton, FO R. B. Hamilton, Maxville; Sgt. Donald R. Lewis, Bainsville; Lieut. (NS) Violet Isabelle MacDermid, Cpl. L. E. Benton, Apple Hill; Pte. Mack McCuaig, Dalkeith; Pte. F. Tyo, Pte. A. N. McIntyre, L-Cpl. W. J. Tessier, Williamstown; Lieut A. J. Caron, Pte. F. McLellan, Gnr. A. P. J. Andre, Lancaster; Spr. R. Castonguay, Dalhousie Station; Pte. H. J. Reasbeck, Dunvegan; Stoker Douglas A. McDonald, North Lancaster; Pte. Whitney Johnson, Pte. Archie Bathurst, Glen Robertson.

FIFTY YEARS AGO
Friday, Sept. 18, 1935

Charlottenburgh Township remains in the dry column as a result of Monday's vote on the liquor question.—Mr. and Mrs. W. A. MacEwen will shortly take up residence in the McKinnon home, Main Street South, Maxville.—Miss Frances McMillan, Lochiel, left last week for Montreal where she will spend some time.—Duncan Joseph McDonald, Ewen John Kennedy, Paul, Allan and Corbett Kennedy, returned to Siscoe, Que., by motor last Friday.—Miss Hanna Chisholm who holidayed at her home in Glengarry for several weeks, sailed on Saturday for Bermuda.

SIXTY YEARS AGO
Friday, Sept. 11, 1925

A Bell Telephone gang arrived in town Tuesday, to build a new line in the 3rd and 2nd Kenyon.—The Misses Kathleen Costello of this place; Ethel McDonald, Greenfield; Mary Morris and Katherine McDonell of Lochiel, left Monday to train as nurses at St. Mary's Hospital, Brooklyn, NY.—While looking for butternuts on Monday, two young lads made the gruesome discovery of the skeleton of a man in Dan C. McIntosh's maple bush south of Dominionville. He was identified by personal effects as Thomas Fawcett, who was last seen alive in July 1924.—R. J. McDonald, Green Valley, and Alex McDonald, Kenyon Street, left Tuesday to continue their studies at St. Augustine's Seminary, Toronto.

SEVENTY YEARS AGO
Friday, Sept. 17, 1915

The fine modern barn of Arch. McDougald, 4th Kenyon, was totally destroyed when struck by lightning during last Thursday night's storm.—John D. McMillan, lately of Edmonton, but a former member of the News staff, passed through here last week en route for service overseas.—Angus McArthur left last week to commence a course of studies at Loyola College, Montreal.—The Dwyer Company of Ottawa, will shortly begin the erection of a grain elevator at Maxville.—At Dalkeith, on Tuesday, September 14, the marriage was solemnized of H. A. Dewar, son of D. H. Dewar to Miss Mary McLeod, daughter of N. McLeod of Dalkeith. They will reside at Glen Sandfield.—Dan Ferguson of Maxville, is engaged in drilling a well for D. D. Campbell, McCrimmon.—Rory D. McLennan of Glen Robertson, left for Montreal on Monday.

EIGHTY YEARS AGO
Friday, Sept. 15, 1905

The Rev. Dr. McDonald of Williamstown, on account of advanced age, has laid his resignation before the court of the Glengarry Presbytery which will meet on September 19.—D. J. Bathurst of Dalhousie Mills, has completed the purchase of a large mercantile establishment at Dalhousie Station.—In attendance at the Cornwall Model School are: Misses Violet Marjerison, Apple Hill; Leila McDermid, Margaret McMartin, Ada Thauvette, Martintown; Mary and Mamie McDonald, Green Valley; Jane Taillon, Williamstown; Agnes Tait, Bainsville, Stanley Scott, Lancaster and Stanley Christie, Apple Hill. At the Ladies' College, Ottawa, are Elizabeth J. MacDiarmid, daughter of Dr. D. McDiarmid, Maxville, and Janet McNaughton, daughter of Rev. James McNaughton of Smyrna, Turkey—John Irvine, Jr., has decided to take up the medical profession and will enter McGill this fall.—Douglas McColl of Maxville, left Monday for Edmonton where he will take up farming.—D. Kennedy of Alexandria has opened a jewellery store in J. A. MacArthur's block at Lancaster.—J. P. McDougall was in Dunvegan Tuesday, in the interests of a joint stock milling company to be located in Maxville.



HORSE POWER—Back in the days when the horse was king, a stable was a fairly common sight around Glengarry. This photo, taken around 1900, shows the Archie McMillan livery stable behind The Glengarry News building, where the parking lot is now. If you have any old photos of Glengarry scenes, drop them off at The News office during regular business hours, Monday to Friday.

Photo courtesy—Fern Laflamme

Birthday party

On August 27, McCrimmon WI helped celebrate 20 birthdays at Maxville Manor. A grand concert of dancing, singing and violin music entertained the residents.

Corsages, made by WI members, were pinned on the birthday celebrants and a small gift was presented to each one. Those unable to attend had their flowers and gifts taken to their rooms.

A beautiful birthday cake, with candles was ready for the occasion.

Local visitors

Recent visitors with Isabel MacCaskill of Alexandria were Mr. and Mrs. Warren MacIntosh and daughters Carolyn, Ann Marie, Elizabeth and Sheila of Vankleek Hill, Alma Villeneuve of Maxville, Mr. and Mrs. D. H. Clark of Sutton, Ontario, Malcolm Grant of Dunvegan, Mariane MacDonald of Vankleek Hill, Mrs. Christy Rooney of Toronto, Mamie MacMillan of Alexandria, Mr. and Mrs. Callum McRae of Vankleek Hill, Royce MacGillivray of Waterloo and Kaye MacLean of Dunvegan.

PENTAGON-RAYMOND
COURTIERS D'ASSURANCES INC.
INSURANCE BROKERS INC.
46-48
BOB MÉNARD — 48 KENYON WEST
ALEXANDRIA — OFF. 525-4944 — HOME 525-3203

UPPER VILLAGE FURNITURE MFG
FACTORY OUTLET
We work in solid wood:
Pine, Oak, Birch and Maple!
Mon. to Fri. 9 a.m. to 4:30 p.m.
Saturday from 9 a.m. to 4 p.m.
Boundary Rd., Cornwall
933-1090 or 933-0534
23-tf

Jacqueline Aesthetic Clinic
Open: Tuesday to Saturday
Facials; Manicure; Pedicure; Wax Depilation; Make-up Lessons
Free Consultations
525-4499
Jacqueline Dubeau,
Professional Aesthetician
48 Main St. North 38-4c Alexandria

Michel Menard, D.D.
DENTURIST
Immediate Appointments
Dental Repair
Complete, Partial and Soft Plates at
"Smiling" Prices
50 Ste. Catherine, St. Polycarpe
Tel. 1-514-265-3332

ATTENTION FARMERS


Tel. 527-2100
Now is the time to buy
Quality Diesel Fuel and Gasolines
for Fall Harvesting.
Our Products are Priced Competitively
CALL NOW
527-2100
Toll Free 1-800-267-7175
We also carry a full line of bulk and cased Quaker State Lubricants
MacEWEN
24 Hour Service
MacEWEN FUELS LTD.
Maxville 527-2100

CONSEIL D'ÉDUCATION DES COMTÉS DE
Stormont, Dundas & Glengarry
COUNTY BOARD OF EDUCATION
902 2e Rue ouest / Second Street West
Cornwall, Ontario
K6H 5S6
(613) 933-6990
Ecole Secondaire Régionale
Charlottenburgh-Lancaster
District High School
Williamstown, Ontario
K0C 2J0
(613) 347-2441
CO-OPERATIVE EDUCATION PROGRAM
Charlottenburgh-Lancaster District High School, in co-operation with the Alternative School, is again offering an
ESTABLISHED JOB SKILL PROGRAM
which will bridge the gap between school and the work force.
The co-op program combines in-class instruction with on-the-job training.
Program duration is one semester.
New at Char-Lan — Technical Co-Op — Auto Mechanics
and additional technical subjects
WHY CO-OP?
You will receive an employment manual.
You will receive help in preparing your resume.
You will learn how to take an interview.
You will receive individual instruction.
You can proceed at your own pace.
You will be in an adult class separate from regular high school students.
Programs can be developed to meet your specific needs.
You will learn skills needed for employment.
You will gain practical job experience.
You will be able to use up-to-date equipment.
LEARN THE SKILLS REQUIRED FOR A CAREER IN
Secretarial and Clerical Fields
Banking
Store Work
Bookkeeping
Computers
Word Processing
Auto Mechanics
and other technical fields
CREDIT COURSES OFFERED AT DIFFERENT LEVELS IN
Typewriting, Accounting, Office Procedures, Marketing
Introduction to computers and various technical subjects
IS THIS PROGRAM FOR YOU? ...YES!
If you have recently graduated, if you have dropped out of high school, or if you are an adult with or without a diploma
WE ARE INTERESTED IN YOU
WHATEVER YOUR EDUCATIONAL BACKGROUND MAY BE
PROGRAM TO START SEPTEMBER 9, 1985
If interested please contact:
Irvine Francis
Co-operative Education Co-ordinator
Char-Lan District High School
Williamstown, Ontario K0C 2J0, Tel. 347-2441

BUSINESS AND PROFESSIONAL DIRECTORY

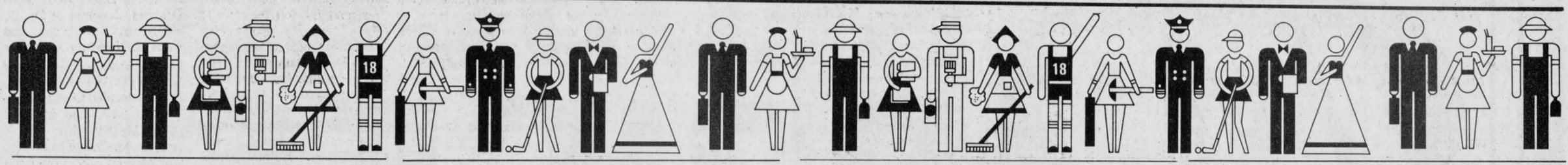

Accounting/Bookkeeping

CORNWALL MORRISBURG

BLAKELY, CRAIG, VISCOUNT & CO.
CHARTERED ACCOUNTANTS

1342 Rosemount Ave.
P.O. Box 789
Cornwall, Ontario
KDH 5S7
613-932-3610

Fifth Street
P.O. Box 27
Morrisburg, Ontario
KOC 1X0
613-543-2981

Clocks

R. Baier
(613) 674-2046



Black Forest Clock Shop
MASTER CLOCK MAKER
Repair and Restoration of Fine Clocks and Antique Timepieces
R.R. 1, Ste. Anne de Prescott, Ont. K0B 1M0

Landscaping

St. Amour
Excavation and Landscaping
Backhoe equipped with 4x4
Sodding - Top Soil - Sand - Gravel
Licensed for Septic Bed



20 years of experience in fencing
Tel. 525-3305

Sandblasting

J.P. MOBILE SANDBLASTING
Sandblasting of all kinds
Metal - Wood - Brick - Stone - Logs - Etc.
Concrete Swimming pools, spray painting
For Estimates Call
525-2368
Make it last "Sandblast"
Prop., J.P. Castonguay & Sons
Hwy. 43, Alexandria

Auctioneers

BROWN'S AUCTION CENTRE
Robert J. Brown
Auction Sales, Appraisals
Estate Auctions
932-7925
R.R.2, South Branch Road
Cornwall, Ontario.

Electrician

STAN COLEMAN ELECTRIC LTD.
Commercial—Residential
Industrial
No job too small
Free Estimates
11 Years of Experience
840 Briar Hill Avenue
933-2655

Appliance Repairs



APPLIANCE REPAIRS
BRUCE PICHER
Alexandria & Area
525-3463
205 Dominion St.
Dishwasher Repairs
Now Available - Parts
Dryer Belts, Elements, etc.

Automotive

NORTH END GARAGE
Muffler Shop
Lifetime Muffler Guarantee
Wheel Alignment and Brakes
Superior Propane Refill Station
Open Mon. - Fri. till 9 p.m.; Sat. to 6 p.m.
344 Main St. N. (at the tracks) 525-1732

Are you having
RADIATOR PROBLEMS?



Call
MR. RADIATOR
Laurent Ladouceur, Prop.
Tel. 525-3752

Ryax Holdings Inc.
John Ryan, Proprietor
We reconstruct Alternators and Starters for all makes of vehicles, also imported makes, Commercial, Industrial and Agricultural Vehicles
24-Hours Service for Industry and Agriculture
WHOLESALE AND RETAIL DEALERS
60 Main St. S. Alexandria 525-1123

Carpets

DISCOUNT CARPET SALES
421 FOURTH ST. WEST — 938-0735 —CORNWALL, ONT.



Stock of over 8,000 M² to choose from
A-1 lines, remnants & discontinued lines
Floorings
Also lines of Sub Grade Carpet & Flooring at Special Reduced Prices
COMPARE and BUY



STORE HOURS: MONDAY - THURSDAY, 9 a.m. - 6 p.m.
FRIDAY, 9 a.m. - 9 p.m.
SAT. (June 1 - Aug. 31), 9 a.m. - 1 p.m.
(Sept. 1 - May 31), 9 a.m. - 5 p.m.
Art Buchanan



VERTICAL BLINDS
Custom Made
Also carpeting, flooring, tiles, ceramics, wallpaper, draperies and much more
Tapis
RICHARD RANGER
Carpets Inc.
360 Main St. South Alexandria 525-2836

Construction

General Contractor



CARMEL SABOURIN
525-1231
after 5 p.m.
51 Bishop St., Alex.

Remi Elie
Bricklayer
20 years of experience
Brick - Stone
Fireplaces Built
Tel. 347-3763

Excavation

ALLAN CRITES EXCAVATION
Sand, Gravel, Topsoil,
Crushed Rock, Licenced Septic Install,
Basements, Driveways, Ditching,
4 x4 Backhoe, Bulldozing, Trucking
Maxville 527-5685
18-tf

Electrical Repairs

ADRIEN MENARD ELECTRIC INC.
ELECTRIC MOTOR REPAIRS



11 Mill Square, Tel. 525-2173
- Service of water pumps and installation
- Repair of Sunbeam cow clippers
- Sales of Jacuzzie and Beatty jet pumps (Repair all makes of water pumps)

Furnaces

AUBIN'S HOME COMFORT
Repairs to all
Makes of Oil Furnaces
13 years experience
525-4896
R.R.2 Green Valley

Funeral Homes

McArthur Bros. & MacNeil Ltd.
FUNERAL HOMES
Funeral Directors
Donald W. Derry
Brent Trudell
William MacDonald
Member of NSM - OFSA & ODFSA
932-6300
428 2nd St. E. Cornwall **Oak Street Lancaster**

Installations

MacLEAN'S TV
Quasar Colour TV
Quasar Video Equipment
T.V. Antenna & Satelite
Systems Installed
Sterling MacLean
Moose Creek 538-2523

Limousine

TAYLOR DRIVE-U SERVICE
Limousine Service to Montreal, Dorval and Ottawa International Airports
347-3033

Hardware

H. Giroux Hardware
Water Pumps
Sales & Service
McDougall, Berkeley and Jet
Submersible Pumps and Piston Pumps
We Repair all Makes & Models
Williamstown 347-2355
Green Valley 525-1077

HAZEN MELDRUM LIMITED
ONTARIO LAND SURVEYORS

Cornwall Office
Hazen Meldrum
N.S.L.S., O.L.S.
Tel. 932-8124

Winchester Office
W. J. Johnston
O.L.S.
Tel. 774-2414

Alexandria Office
9 Main Street N.
Wednesdays
9:30 - 12 Noon
Hazen Meldrum
N.S.L.S., O.L.S.
Tel. 525-3444

Lumber

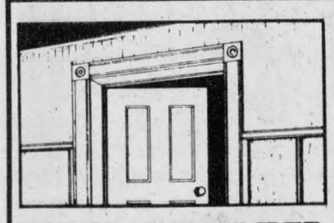

WHITE PINE LUMBER
Ken Alexander, R.R.1 Alexandria
525-3040

Dressed Pine Boards for shelving, flooring, wall panelling, wainscotting, board and batten bevel siding
MOULDINGS: Crown, Panel, Cove, Wide Window Casing Baseboard, Rosettes (In Old Style Pattern)
Doors in Pine - Cedar

Painting

ALEXANDRIA PAINTING & DECORATING



Wallpapering
Interior & Exterior
VOCO II Whitewash
AL BLONDIN
24 St. George St. E. 525-3350

Repairs

Leather Garments
Coats, Jackets, Pants, Hats, Caps, Etc.
also repairs
and made to measure
BROTHER
Knitting & Sewing Machines
Also Yarn
347-2213

Rest Homes

MRS. HELGA'S
Senior Citizens' Home
576 Main St., S., Alex.
Fully Licensed
24-Hour Care
Pleasant, Relaxing Atmosphere
Good Food Plus Many Extras
Good References
Tel. 525-2211

— RESIDENCE FOR SENIOR CITIZENS —

Martintown Domiciliary Lodge
P.O. BOX 70
MARTINTOWN, ONTARIO
K0C 1S0

Carole Lafrance
BUS. 528-4706
RES. 938-3108

Sanitation

C-WAY SANITATION REG'D.
24-hr. pumping service
Septic & Holding Tanks
Reasonable Rates
Contact:
Robert (Bob) Kirkey
Carl Ault



938-2708

This Space
Can Be Yours
13 Weeks - $130

Renovations

André Dumont
Renovations
Siding - Roofing
I will install windows, doors, drywall with finished joints
Garages & Sheds Built
Free Estimates
525-2910

Saw Mills

PORTABLE SAWMILL
Custom Cutting
Prop. Perry Ryner
RR2 Apple Hill
527-5253

Tack Shop



MRS. CATHERINE B. MILLER
PROPRIETOR
The Horseman Shop
COMPLETE OUTFITTERS FOR HORSE AND RIDER
R.R.1, Williamstown, Ontario Telephone (613) 931-1883

Uniform Shop

Boutique Ve-Nique
Large selection of
Men's & Women's
Uniforms
Dresses, pant suits
also maternity
Size 3 to 24 1/2 in beautiful pastels
Hwy. 34 South Alexandria 525-3645

Water

COMFORT
WATER TREATMENT
- Softeners
- Filters
- Distillation
- Free Water Analysis

525-3877
GERALD OUELLETTE
33 Main St. Alexandria

Robert's Rental Service
Water Cooler
Specials Now On!
For a limited time only
Water Coolers may be rented until water problem is over in Alexandria region
Free Trial Offer
Call 525-2807



Wood Heat

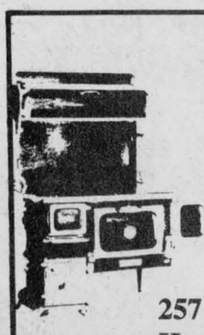

THE SUNWORKS
RENEWABLE ENERGY CENTRE
Come See us for all your wood heating needs!
Richard Kerr
257 William Hawkesbury **Dalkeith 874-2293 632-0456**

IGA

REDUCED PRICES on your favourite STEAKS

DUE TO A SURPLUS CONDITION IN THE BEEF MARKET, IGA OFFERS YOU REDUCED WAREHOUSE PRICES ON THESE FAVOURITE STEAKS.

T-BONE STEAKS

CUT FROM CANADA GRADE A BEEF

6.57 /kg

2.98 /lb

SIRLOIN STEAKS

CUT FROM CANADA GRADE A BEEF

6.13 /kg

2.78 /lb

PRICES IN THIS AD SUPERCEDE THOSE ADVERTISED IN THIS WEEK'S IGA CIRCULAR AND WILL BE EFFECTIVE UNTIL SATURDAY, SEPTEMBER 21, 1985. WE RESERVE THE RIGHT TO LIMIT QUANTITIES.

PLUS

2% MILK

PARTLY SKIMMED
4 L BAG

1.99

(AVAILABLE IN ONTARIO STORES ONLY)
EFFECTIVE UNTIL CLOSING TIME SEPTEMBER 28, 1985.

BREAD

IGA, WHITE ENRICHED, 675 g LOAF

.49

(AVAILABLE IN ONTARIO STORES ONLY). QUEBEC CUSTOMERS PLEASE CHECK IN-STORE PRICING ON THIS ITEM.
EFFECTIVE UNTIL CLOSING TIME SEPTEMBER 28, 1985.

WHITE SUGAR

MARIE PERLE
FINE GRANULATED

2 kg BAG .79

4 kg BAG 1.59

EFFECTIVE UNTIL CLOSING TIME SEPTEMBER 28, 1985.

LARGE SIZE EGGS

IGA, CANADA GRADE A

.99 doz.

EFFECTIVE UNTIL CLOSING TIME SEPTEMBER 28, 1985.

CREAMERY BUTTER

FIRST GRADE, TOP VALU, 454 g PRINT

1.98

EFFECTIVE UNTIL CLOSING TIME OCTOBER 5, 1985.