The Glengarry News

VOL. 87 No. 6 | ALEXANDRIA, ONTARIO, WEDNESDAY, FEBRUARY 8, 1978 | SINGLE COPY 20c

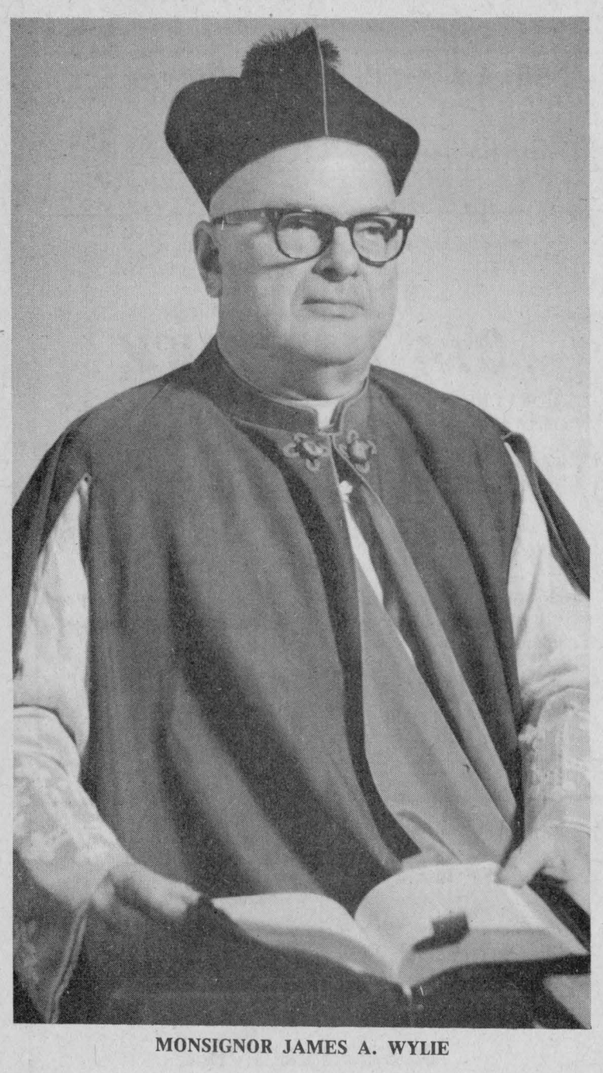

MONSIGNOR JAMES A. WYLIE

Father Wylie dies at age 76

Well known throughout the Diocese of Alexandria-Cornwall where he served as a priest for more than half a century, Monsignor James A. Wylie died unexpectedly last Saturday.

The son of the late Mr. and Mrs. Robert Wylie, he was born at Glen Robertson on March 11, 1901.

His elementary education was at S.S. No. 14 at Lochiel, and then he attended the high school in Alexandria. He attended St. Alexander's College, Ironside, Que., and then received a bachelor of arts degree from Laval University, Quebec City.

In 1923 he entered the Grand Seminary at Montreal and was ordained June 16, 1927 at St. Finnan's Cathedral in Alexandria. The ordaining prelate was Most Rev. Felix Couturier, bishop of Alexandria.

Father Wylie served first as associate pastor at Williamstown for a year, and then at Lancaster, also as associate pastor for four years. In 1932 he became an associate to St. Columban's parish in Cornwall, where he remained until he was named pastor at Dickinson's Landing.

In 1940 he became pastor at Lochiel and Dalkeith and after five years assumed the pastorate of the parish of Glen Nevis. He remained there for 11 years, and then was appointed parish priest of St. Andrew's West.

It was while at St. Andrew's he was named a prelate of honor with the title of monsignor. After 15 years at St. Andrew's, Msgr. Wylie went into semi retirement as chaplain of Precious Blood Monastery at Alexandria, where he died.

Msgr. Wylie was described by his fellow priests as a generous and kind man, with an excellent understanding of human nature. He was respected for his honesty and frankness, his priestliness and zeal.

His 50 years of service to the people of the diocese were honored at St. Andrew's last year, when the people of that parish, where he served longest during his career, expressed appreciation for his "Sense of service and dedication."

He was frequently called, even in his last year, to replace other priests and assist in various ways among the churches of the diocese.

He is survived by two brothers, Harry and Stephen Wylie of Glen Robertson, two sisters, Mrs. Margaret McCormick of Lochiel and Mrs. Rita Rickerd of Glen Robertson, and several nieces and nephews.

The funeral is being held this afternoon in St. Finnan's Cathedral.

Icy waters take life of man, 23

The swift action of some Glen Walter area residents is credited with saving the lives of two of three snowmobilers who plunged into the icy St. Lawrence River Saturday evening.

Dead is Jeffrey Jesmer, 23, of McConnell Avenue, Cornwall, who was driving one snowmobile. Surviving are Gary Belmore, 21, of Victoria Avenue, Cornwall, and Barry Ezard, 23, of First Street East, Cornwall, who were riding the second machine.

The snowmobiles, with Jesmer in front, were westbound on the river when they hit a one-mile stretch of open water between Summerstown and Glen Walter. The vehicles were about 150 feet away from the snowmobile trail.

The incident which occurred about 300 feet off shore, was observed by eight-year-old Jamie Latreille who called his father John. The elder Latreille, in turn, summoned neighbor Gerry Robertson.

The two men walked to the open area and stretched a ladder out to the survivors, who were taken by ambulance to Cornwall General and treated for shock.

Investigating OPP officer was Constable Gerry Gillessie.

Station bought

A former resident of Alexandria, Gerry Marcoux, has purchased the lease for the Serge Hamel Texaco Service Centre located at the intersection of Highways 34 and 401 in Lancaster.

The change of ownership became effective Feb. 1 and Paul Leger of Alexandria has been hired as the station manager.

Mr. Marcoux once lived on Dominion St. and is the son of Mrs. Lynn Marcoux and the late Leopold Marcoux.

The gas station is a separate franchise from Scott's Restaurant which it adjoins.



LET HER FLY—The Alexandria Snowmobile Club held drag races on Mill Lake Sunday as part of the Alexandria Winter Carnival. Approximately 400 people gathered to watch highly modified machines race down the track two at a time reaching speeds bordering on 100 miles an hour.

(Staff photo-Sherratt)

Educational camp planned near Apple Hill by scouts

Gordon Fuller, president of the Cornwall District Council, Scouts Canada, announced today that the local council has tentative plans for the development of its 300-acre Apple Hill Campsite.

Proposed is the development of an "Outdoor Education Centre" as a future resource for the scout population and the immediate citizens of Glengarry and Stormont.

The centre would consist of such features as hiking trails, wooded and open wildlife areas, space for farmland techniques, observation areas such as beaver ponds, paradise for botanists, rockhounds, naturalists, nature trails that could be transformed into cross country skiing, winter camping and snowshoeing.

Plans are still being formulated at this time with a five to ten year development stage.

Funding the project will take the form of special fund-raising projects, securing some government grants (a Canada works grant for $6,409 has been obtained to start the nature trails), council capital budget allotments and any revenue generated from the campsite e.g. fire wood, fence posts.

Environmental education will play a great role both in the developing stages and in the form of non-credit courses for children and adults alike.

Char-Lan may obtain some ping-pong tables

The Char-Lan District High School committee is looking into the possibility of obtaining ping-pong tables for lunch-hour recreation.

The measure is being examined as a temporary way of dealing with the lack of lunch-hour activities noted earlier by the committee.

From a long-term point of view, the committee hopes to provide more varied activities next year.

According to a questionnaire distributed to the students, "individual sports and self-defence were activities that attracted the most interest," the school committee report says. "Some other proposed suggestions were modern dancing, photography club, record club, art society, co-ed house-leagues, better weight training facilities, hockey house leagues, judo, gymnastics and contests.

"Students commented that the size of the school population could pose problems in the addition of extra activities and that good organizers and sufficient interest were pre-requisites."

The majority of teachers feel there are problems during lunch-hour due to overcrowding and lack of indoor recreation facilities, the report says.

"Resources which were or could be made available were two lunch hours, split-shift lunch-hour, extended English courses, another gym, student monitors, more activities, open classrooms, more teacher-supervised activities, bringing in of general public and parents for supervision or activities and a shorter lunch-hour with a longer homeroom and an organized study period during the day.

Seniors are urged to attend meeting

The proposed senior citizens units for Lancaster Village will be open to residents of both Charlottenburgh and Lancaster Townships as well, says Charlottenburgh Councillor Bill Cooper.

Cooper said some people are under the misimpression that the facility will only be for village residents.

A meeting will be held Monday, February 13, at 2 p.m. at the Lancaster Village Fire Hall where a spokesman for the Ontario Housing Corporation will answer questions about the geared-to-income housing.

All interested parties are invited to attend.

Ministry wants a halt to dogs running deer

Ministry of Natural Resources officials are warning people they face fines of up to $1,000 if they let their dogs run deer.

Conservation Officer Burt Van Wout, whose area comprises SD&G and Prescott-Russell Counties, said last week there have been about six reports of dogs running deer and in at least three of the cases, the dogs have killed deer.

Van Wout said snow conditions are the major reason dogs can catch the deer so easily. With more than 20 inches of snow on the ground, deer cannot outrun the canines, he said. The area now has about 26 inches.

Lack of food due to winter conditions also means the deer are weaker and can collapse from exhaustion after running for a short period of time.

Deer tend to gather in "deer yards" during winter months, Van Wout said, and ministry officials are urging people not only to keep their dogs clear of these areas, but to refrain from driving snowmobiles in the vicinity. Snowmobiles could scare the deer and start them running, the ministry says.

"Over the past few years, through increased publicity and enforcement, the public has reacted favorably by restricting their pets' movements thus eliminating some of the problems."

The ministry notes that "those owners who refuse to look after their dogs will face a maximum fine of $1,000 and the loss of their family pet if it is found running deer."

Problem hot-line to begin

A Crisis Centre is currently being set up to help people within the three counties who find themselves in trouble and don't know where to turn.

Although the Centre is located in Cornwall it intends to serve the counties as well, a spokesman for the centre said recently.

The service being offered will be a 24-hour hot line for anyone who is having difficulty dealing with their own situation.

Volunteers within the community are being trained to answer the phones in a straightforward and emphathetic manner.

"As well as listening, we hope the volunteer will be able to offer practical solutions by recommending agencies or social services where a person can go for help", said the project worker.

The Centre, with a staff of three, has a 52-week Canada Works grant to make the service functional. County residents may call the Centre collect any time they need to talk about their problems.

The crisis line number is 613-938-9070. Although the lines won't actually go into full-time operation until the end of February, the business office is open daily from 9 to 5.

Wintario announces grants to 15 groups

Charlottenburgh Minor Softball Association has received $354 from Wintario to aid in purchasing trophies, plaques and crests.

Also listed in a total of 15 grants to SD&G is $758 towards hockey equipment for the Moose Creek Recreation Committee.

SD&G groups have received a total of $197,790 from the latest round of Wintario funding. Other grants are as follows:

A grant up to $174,517 is to go to the Cornwall Public Library Board to share in the costs of expanding the library to house a children's library, an audio-visual room, reference services and administration offices.

The Morrisburg Recreation Department will receive a grant up to $3,579 to aid in the costs of renovating shower units and installing emergency doors at the Morrisburg Arena.

A grant of $2,643 is to go to the Club de l'Age d'Or St. Felix in Cornwall to assist with the purchase of recreation equipment.

The Cornwall Minor Hockey

(Continued on page 2)

Arena in Maxville opens its doors

The Glengarry Gardens (Maxville and District Community Centre) opened its doors to the public Friday afternoon, Jan. 27, less than a year after the old Jubilee Arena closed.

However, the official opening won't be held before May 26 when all the ribbon-cutting and speech-making will take place.

The Jan. 27 opening didn't happen without at least one difficulty and that came in the form of air pockets in the ice surface.

In the rush to have ice in time for that day's hockey tournament the arena was flooded too quickly. A practice which usually causes air pockets during the freezing process.

However, a snow storm postponed the tournament. The extra time allowed those responsible the opportunity of chipping away the air pockets and repairing the ice surface in time for the next day.



DIFFICULT DECISION—Judges had their work cut out for them last night when they chose a new Alexandria Winter Carnival Queen. However, when the votes were tallied Ginette Poirier reigned supreme. Johanne Parent, right, was chosen first princess and Louise Secours was chosen second princess. The annual event was held in the GDHS cafetorium in front of a standing-room-only crowd.

Council split over bilingual tax bill

Roxborough Township Council has decided not to introduce bilingual tax bills at this time.

A motion to introduce the bilingual bills was defeated 5-3 at a recent meeting after the majority of council agreed that emotionalism over bilingualism is running too high at the moment.

In a recorded vote December 14, Bill MacMillan and Gilles Sabourin supported the bilingual bills while Reeve George Crites, Deputy Reeve Garnet Robertson and Councillor Ray Alguire opposed them. Council discussed the issue again January 25 but did not change its policy.

The majority of councillors agreed that introducing bilingual bills at this time might upset English-speaking ratepayers because emotions are running high following the separate school board language controversy.

Crites said he was not necessarily opposed to bilingual bills but the time "was not ripe". He said council might discuss the issue again when the present stock of unilingual bills is used up.

Story sounds like it was full of bull

It may sound like a lot of bull but that's exactly what Gilles Chenier and Gerard Levac found frozen in the snow at the end of Keith MacMillan's bush next to the fourth concession of Lochiel.

Gilles and Gerard were operating a township plow along the road when they noticed a pair of animal legs sticking from the snow approximately 25 feet from the road.

Upon investigation they found that a Holstein bull, weighing approximately 800 pounds and a year-and-a-half old, had somehow died alongside the road.

The animal didn't have any ear tags or other form of identification nor had any bulls been reported missing so a rendering service was called to pick up the carcass.

The two men had plowed the same road only two days earlier and hadn't noticed any sign of the animal at that time.

Cassidy new leader

by Joe O'Neill

"We are going to change the direction of this province and to do that we will form the next government. The challenge before us is to rebuild the province which the Conservatives have done so much to destroy." So said Michael Cassidy in his victory speech at the National Democratic Party Convention held in Toronto on the weekend.

The Ontario New Democratic Party elected Ottawa Centre MPP Michael Cassidy as their new leader on the second ballot. Cassidy who was finance critic defeated veteran NDP House Leader Ian Deans 980 votes to 807. Mike Breaugh, Oshawa dropped out of the race after he polled the least number of votes, 499 on the first ballot.

Joe O'Neill and Mary MacDonald were voting delegates from the local riding.

Stephen Lewis in his last address as leader before turning over the office to Cassidy commented on the political impact of the Ontario NDP over the past few years in many areas including land use, rent control, farm income stabilization, low rental housing, industrial safety. "Every decision made has the position of the ONDP taken into account. We know we will be heard," he said.

"It is commendable," he said, "that in the 1977 election the NDP held our popular vote at 29% and a significant number of seats at 33. Socialism is here to stay but there will be difficult moments."

Mr. Lewis said "I can't get over the apathy of the people when the RCMP was given the right to open private mail. In a free society the police are governed by the rule of law but we have come very close to having the rule of law governed by the police."

"Another thing worth noting," he said, "is that the NDP have been in power in Saskatchewan 27 out of the last 34 years."

The 1,856 delegates passed a resolution calling for the nationalization of Rio Algoma and Denison uranium mines in order to insure the people of Ontario electrical power at cost. It was pointed out that Ontario Hydro is loaning $300 million interest-free dollars to these companies. At present market price of Rio Algoma and Denison shares $300 million would obtain absolute controlling interest.

The agriculture policy that was accepted had two specific objectives. First for an effective farm income insurance plan the terms and conditions to be established in consultation with farmers' general and commodity organizations. Also, a stabilization program with provision for full current costs of production to be reflected in the final price. All to ensure the survival of the efficient family farm.

The delegates called for the establishment of a new industrial strategy including processing and manufacturing of our natural resources in Ontario instead of exporting the raw materials.

The delegates accepted a resolution calling for a minimum wage of $4.00 per hour defeating two amendments, one calling for a mimimum wage of $5 per hour and the other calling for a minimum wage of $4.60 per hour. It was pointed out that $4.00 per hour is 60% of the Industrial composite wage index for Ontario and that 60% of the Industrial composite wage index is the level at which the minimum wage has been set in Manitoba with no glaring ill effects.

Those attending the convention from the Stormont, Dundas and Glengarry Association were Marion Adams of Winchester, Barry and Mary MacDonald with Joe and Henrietta O'Neill.

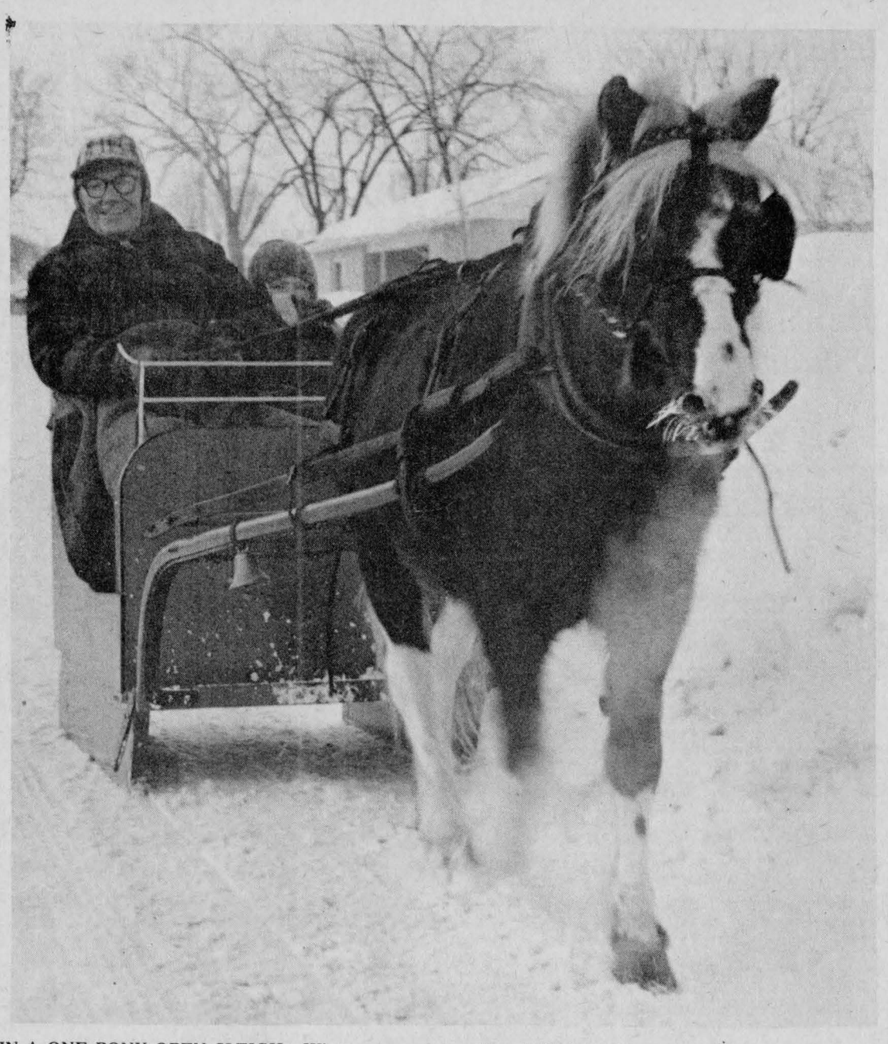

IN A ONE PONY OPEN SLEIGH—Winter storms pose little problem for Eddy Belair and his grandson Norman once they hitch up to their pony and head off along the streets of Alexandria. There is one problem however . . . the dang heater doesn't work. (Staff photo-Sherratt)

Wintario . . .

(continued from page 1)

Association is to receive a grant of $2,585 to help purchase goalie equipment.

A grant up to $2,357 is to be made to the Avonmore Community Athletic Association to share in the costs of constructing an outdoor rink.

The North Stormont Minor Hockey League in Crysler will receive a grant of $2,265 to share in the purchase of hockey equipment for five teams.

A grant of $2,000 is to be made to the Iroquois Public Library for the purchase of Canadian books.

The Seaway Valley Broomball League in Cornwall is to receive a grant of $1,775 to aid in the purchase of broomball equipment for six teams.

A grant of $1,621 is to be made to the Rideau Valley Horse Association in Morrisburg to share in the purchase of a bus.

The Cornwall Oldtimers Hockey Club will receive a grant of $1,500 for travel assistance to attend an invitational tournament in Tampa, Florida.

A grant of $778 is to be made to the Morrisburg Juvenile Softball Team to defray the costs of transportation to attend the Invitational Amateur Softball Championships in Jordan and Oshawa.

A grant of $589 is to be made to the Cornwall Minor Baseball Association to share in the purchase of baseball equipment for 12 teams.

The Cornwall Rowing Club will receive a grant of $469 to aid in the costs of travel to attend the Invitational Royal Canadian Henley Regatta in St. Catharines.

January had 99 cm snow

by George Hambleton

The average temperature for January was 5° (3°) below average. A low of -21° (-29°) was recorded on the fourth. The mercury fell below 0° (-18°) on 14 nights. The high recorded was 40° (4°) on the eighth and the 26th.

39" (99 cm) of snow fell on 23 days and 2.38" (60 mm) of rain on two days. Had the rainfall been snow, 63" (160 cm) would have been the total. Freezing rain occurred once.

One year ago 37" (94 cm) of snow fell with no rain reported.

Last year was even colder than the month past (8°F, -6°C) colder than normal.

Glengarry Pork Producers elect executive board

Glengarry Pork Producers elected their board of directors January 31 at a meeting held at The Hub.

Directors are Beverley MacLennan and Donald Colbourne for Kenyon Township, Charles Myers and George Sabourin for Lochiel Township, Gilles Glaude and Denis Bourdeau for Lancaster Township, Jim McLeod and Robert Bourbonnais for Charlottenburgh Township.

Councilmen are Marion Myers and alternate Gilles Glaude.

The directors will meet February 16 to elect a president and secretary-treasurer.

Engagement

Guindon—Allan

Mr. and Mrs. Roger Guindon, Maxville, wish to announce the forthcoming marriage of their daughter Donna Lynn to Mark Allan, son of Mr. and Mrs. Ned Adler. Wedding to take place April 1, 1978 in Ottawa, Ontario.

NOTICE

TOWNSHIP OF CHARLOTTENBURGH

The regular February council meetings are hereby cancelled and in their place an open council meeting will be held on February 15, 1978 at 8:00 p.m., at the Township Hall, Williamstown, Ont.

John E. Szpivak,
Clerk Administrator

5-2c

TOWN OF ALEXANDRIA

TENDERS
3/4 TON TRUCK

Tenders clearly marked [Tender for Truck] will be received by the undernoted on or before 16:00 hours,

Tuesday, February 14, 1978

on the sale of one heavy duty ¾-ton truck for the Public Works Department.

Specifications may be obtained at the Town Office. For additional information contact Jean-Guy Levert, Road Superintendent, Telephone 525-1222 or 525-1110.

D. O. Collin, Clerk,
Town of Alexandria

5-2c

USED TV RIOT!

Due to the success of our recent sale, we have some excellent trade-ins for sale guaranteed and serviced by us.

Prices from
150.00 to 550.00

J. Clement Furniture

208 Main South 525-1267

FOR YOUR VALENTINE
Candy

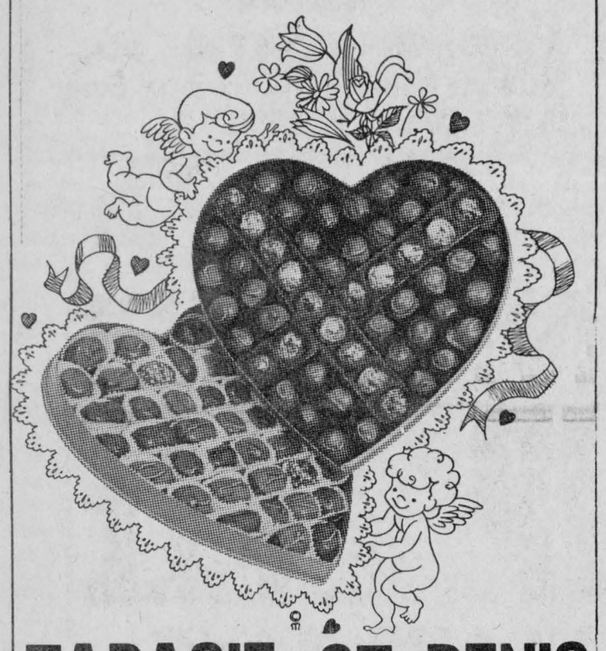

TABAGIE ST. DENIS
NEWSSTAND
1 Main St. Alexandria Tel. 525-2107

BINGO
AT FRATERNITE ALEXANDRIA INC.
EVERY FRIDAY
JACKPOT $220.
DOORS OPEN AT 7 P.M.
Sat. Night
Dance
EVERYBODY WELCOME

ALEXANDRIA WINTER CARNIVAL

BEAN SUPPER
at the
Glengarry Sports Palace
Sun., Feb. 12th, 4:30 p.m. to 7:30 p.m.
Adults 1.49 Children .99

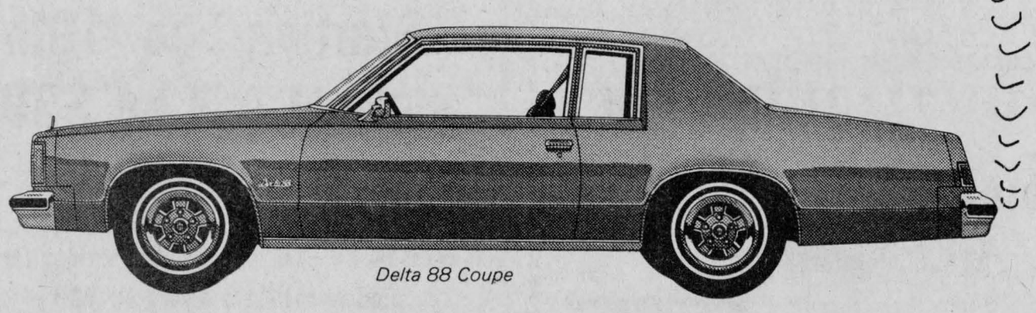

Delta 88 Coupe

GLENGARRY MOTOR SALES LTD.
Hwy 34 South ALEXANDRIA Tel. 525-1480



GRAB THIS OFFER NOW

For every pair of jeans or cords bought we will
GIVE YOU FREE
a shirt or sweater from our Grab Rack

Student cards are not valid for this special
JEAN STATION
14 Main St. S. Alexandria Tel. 525-3808

6-1c

Advance Notice To Truckers And Shippers

HALF LOAD RESTRICTIONS

Half load restrictions will be enforced on all County roads in the United Counties of Stormont, Dundas and Glengarry, during the 1978 half load season, with the exception of:

1] County Road 1—Between King's Highway 401 and King's Highway 2

2] County Road 14—Between King's Highway 401 and King's Highway 2

3] County Road 33—Between King's Highway 401 and the City of Cornwall

4] County Road 35—Between King's Highway 401 and King's Highway 2

5] All those portions of County Roads in villages and towns serviced by King's Highways.

D. J. McDonald, P. Eng.
Counties' Engineer

6-2c



Maxville and Area

by Velma Frankh..

527-5533

The next regular meeting of the Maxville Manor Auxiliary will be held on Wednesday, February 15, at 8 p.m. at the Maxville Manor. Note the meetings are held every third Wednesday instead of every third Monday.

Recent visitors with Dr. and Mrs. D. McIver were Dr. and Mrs. Stuart Johnston of Montreal and Rev. and Mrs. John Forbes of ''irk Hill.

WI TO SPONSOR MANOR PARTY

The Maxville Manor Women's Institute met at the home of Mrs. Catherine MacEwen for the January meeting. Twelve members and two visitors were welcomed by the hostess, Mrs. Sinclair, and Miss Gladys Roulston, secretary, chaired the meeting in the absence of the president.

The roll call "Sing, say, or pay" in honor of Robbie Burns was well answered. We all remembered our Scottish heritage and "Arnold the pig" did not receive much stuffing. Mrs. Sinclair read a poem by Burns and various lines from other poems were given as answers. But the "piece de resistance" was "Flow Gently Sweet Afton," sung by three members, Mrs. Christena Munro, Mrs. Clara Sinclair and Mrs. Catherine McEwen.

Gladys Roulston read a newsletter from the Royal Bank on family life. A game conducted by Mrs. Munro was won by Mrs. Margaret MacEwen.

Plans were discussed for the February birthday party at the Manor which will be sponsored by the WI.

Mrs. McEwen served delicious refreshments and a pleasant social hour followed. Several members were absent because they left their twelve-foot snow banks to holiday in sunny Florida. How lucky can one be during this long winter?

ANGLICAN SERVICE

The service this Sunday at St. Michael's Anglican Church will be Holy Eucharist at 9 a.m. Father Peter and Mrs. Durrett have recently returned from a winter holiday in Florida where they visited with the congregation of St. James, Ormond Beach.

HIKED TO BUSH

In bright, but very cold weather, last Saturday morning, the Maxville Girl Guides gathered at the arena with their leaders, Mrs. Judy Pomeroy and Valerie Rolland and Mr. Pomeroy. On skis and snowshoes they hiked down to Kippen's cedar bush where they enjoyed a camp fire and hot lunch and a good deal of fresh air.

LIONS OPERATING ARENA CANTEEN

The Maxville Lions Club had a big dinner meeting last Thursday, each member bringing a farmer friend for farmers' night. Pat Killoran, agricultural representative for the Bank of Nova Scotia, was the guest speaker. Also at the meeting was Fred Esper, zone chairman, with a delegation from the Cornwall Lions Club. The members of the Maxville Lions Club are now operating the canteen at the new arena—one more undertaking for this busy group of community-minded citizens. Winner of the 50-50 draw this week was Bud Thompson of Finch, with a total of $90.

VALENTINE HOP

Don't forget that this Saturday night is the Valentine hop at the Community Hall sponsored by the Maxville and District Recreation Association. Everybody young and old, come out and have a good time.



TRANSFER OF OWNERSHIP—The Kenyon Agricultural Society donated the land on which the new Glengarry Gardens have been built and on Saturday they officially presented the deed and $1,000 towards the project to Gary Smith, left, chairman of the fund raising committee. Making the presentation is Dr. D. M. Gamble, centre, secretary-manager and Wilfred Vallance, president of the KAS. (Staff photo-Sherratt)

Reportable accidents $400

The Ministry of Transportation and Communications reminds motorists that the amount of property damage in a reportable motor vehicle accident has been raised from $200 to $400, effective Jan. 1, 1978.

This amount reflects more realistically the continually increasing costs for parts and labor to repair motor vehicles involved in accidents.

Motorists are further reminded that if they are driving a motor vehicle or moped and involved in an accident which results in personal injury or damage to property apparently exceeding $400, they must report the accident to the police.

MAXVILLE and DISTRICT SPORTS COMPLEX

ICE RENTALS

There is still plenty of ice available

Anyone wishing to rent phone 527-5659

Rental rates

Maxville and District $30.

Out of Town $35.

NOTICE

To Senior Citizens of Lancaster and area

PUBLIC MEETING MONDAY FEB. 13th

at

LANCASTER VILLAGE FIRE HALL

at 2:00 p.m.

With Dan Porayko

Ontario Housing Corp. Ottawa area manager who will be answering your questions

Re: Proposed Senior Citizen Housing Village of Lancaster

6-1c

All interested parties are welcome to attend.

VALENTINE Gift Sale

Heart-Shaped Valentine chocolates

Various sizes

5.45 to 13.75

THE DAY IS FEB.14

GIFTS FOR HER

Odyssey 1000 Styler/Dryer

The Answer Body Splash

Milk Bath with Scented Rose

Faberge Tigress Bath Powder

Houbigant assorted Gift Sets

Lady Finelle Fitted Beauty Case

Phillips Lady Bug Electric Razor

GIFTS FOR HIM

Hai Karate Travel Kits

Old Spice Decanters

Kodak "The Handle" Instant Picture Camera

Medico Pipe Set

Remington Elecric Shaver

Valentine Cards Galore

by GIBSON

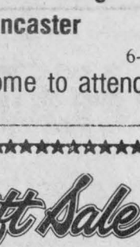

Pharmacie GLENGARRY Pharmacy

Tel. 525-3882

Open 9 a.m. to 6 p.m. daily

including Wednesdays Friday til 9 p.m.

Have a Happy Valentine's Day

DALKEITH

SNOWMOBILE RALLY

Sun., Feb. 12th

10:00 a.m. to 3:30 p.m.

Organized by the Sno Bears Club Inc.

Bean Supper will be served

25 trophies and prizes.

Coffee and door prizes will be presented at the Dance

Sat., Feb. 18th

St. Paul Parish Hall, Dalkeith

Disco Music by Les Copaines

Knights of Columbus

BINGO

SUNDAY NIGHT

Sacred Heart Parish Hall

FEB. 12th

Doors open at 7 p.m.

JACKPOT $200

IT MUST BE WON

Starting Feb. 19th jackpot will be $300

in 4 numbers

6-1c

15 regular games $25 each

6 specials 50—50 One winner takes all

End of month 2 draws for $25

Entree fee: 1 for .50 3 for 1.00

Extra cards:

3 for .50 7 for 1.00 15 for 2.00

Specials will be sold at: 3 for .25

6 for .50 9 for .75 13 for 1.00

JOANETTE'S

Custom Meat Wrapping

TEL. 525-3583

WE CUT and WRAP MEAT

To Your Specifications

Storage facilities to age your beef

2 miles west of Alexandria on Highway 43

Mrs. Guy Joanette, Prop.



26-tf

Menard & Son

ELECTRIC MOTOR REPAIRS

11 Mill Square Tel. 525-2173

Service of water pumps

Repair of Sunbeam cow clippers

Sales of Jacuzzi and Beatty jet pumps

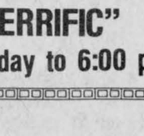

51-tf

SCOTTISH GIFT SHOP

Main Street, Maxville, Ontario

TEL. 527-2037

Kilts, Jackets and Skirts Made to measure,
Tartan by the yard,
Shetland and Arran style sweaters,
Tartan Blankets, Clan Crests,
Highland and Jig Shoes, Braid and Buttons,
Jewellery, Pipe Band Supplies,
Large selection of Scottish Souvenirs,
Records,

HISTORY OF THE CLANS AND ROBERT BURNS ON CASSETTES

3-tf

HIGHLAND MOTOR SALES (MAXVILLE) LTD.

Maxville Ont. 527-2735

You must see these trade-ins today, they're priced to sell

1975 Torino station wagon, automatic,ps.pb.,radio, inside very clean, exterior rust-free. Safety certified. Must be seen. $1895.

1973 Toyota Celica, 4 speed, am-fm radio, bucket seats, radials, inside and out in showroom condition. Safety certified. Priced to sell quickly.

"TOYOTA, YOU'RE TERRIFIC"

Open daily until 9:00 p.m. Saturday to 6:00 p.m.

STEDMANS STOCK-UP SALE

STOCK UP NOW AND SAVE ON YOUR EVERYDAY NEEDS

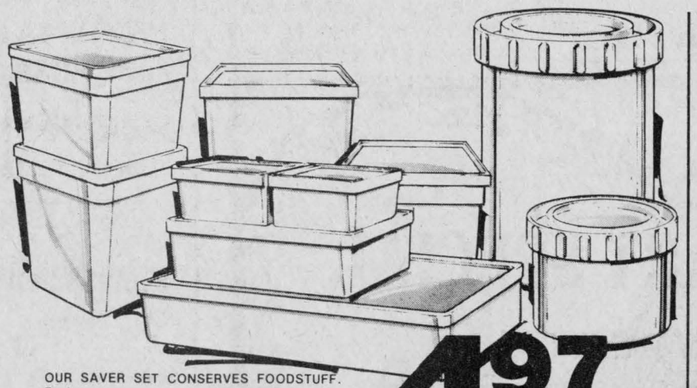

OUR SAVER SET CONSERVES FOODSTUFF. Features space saving rectangular design. The frosted plastic construction permits deep freezing, boiling, use in microwave or dishwasher. Set comprises an assortment of these taste free, odorless containers together with lids. 4.97



2/1.57 GARBAGE BAGS Green poly bags in the new 30x37" size for 14, 16½ or 17 gallon cans. Reg. 99c 1934408

1.59 KNEE HI'S-SAVE 75c. All sheer 100% nylon with wide band in neutrals of beige or spice. 6 pairs to a package. Reg. 2.34 8437335

1.33 MEN'S WORK SOCKS Tradit[illegible] Reg. [illegible]

3.99 BRIEFS - SAVE $1! 'Acadian' cotton briefs in S,M,L,XL. Package of 3 contains blue, green and gold. Reg. 4.99



3/1.97 MUGS, MUGS, MUGS! Save $1 on earthenware mugs. Range of designs and colours with 9½ oz. capacity. Reg. 99c 2120309

97¢ BAYER ASPIRIN Bottle of 100 tablets at a painless price! You know the name and you know the quality. 6427019

2/1.17 FACIAL TISSUE Large box of 100 Royale 3 ply tissues. Choose white or yellow. Reg. 73c 6478894

93¢ COLGATE TOOTHPASTE Crusade against cavities with a 100 ml. tube of regular or winterfresh flavours. Reg. 1.33 6425199

1.57 HALO SHAMPOO 450 ml. bottle for less than the price of 350 Ml. Regular or oily formula. Reg. 2.09 6456177



4.49 THERMAL SLEEPER Two piece with button front in a polyester and cotton blend. Prints or plains for sizes 1-3. Reg 5.49

3.99 HOCKEY JOGGER-SAVE UP TO $5! Canvas jogger with N.H.L. crest, padded topline and side wall. Two tone mix. Sizes 11-6. Reg. 8.49 to 8.99 7654261

6.29 MEN'S PYJAMAS Cotton flannel with a piping trim, pocket and elastic waist. Array of patterns and colours in A,B,C,D,E. Reg. 6.99 7485[illegible]

5.37 THE WORK SHIRT Cotton flannel with a square bottom and handy pocket. Assortment of patterns and colours. S,M,L,XL. Reg. 5.99 7438163

1.97 BEVERAGE SERVER "Pyrex" quality 2 cup server for hot or cold beverages. Stock up now. 2118102

1.33 WASTE BASKET Plastic "Rubbermaid" in avocado, chocolate, gold or yellow with design on one side. 9"x10" 1934398

2.27 THERMOS BOTTLE "Roughneck" by Thermos in convenient 10 oz. size. Range of colours. Reg. 3.39 1948088

1.97 BOOT TRAY Quality rubber tray by "Rubbermaid" protects floors and carpets. In sand tone. 27"x11" 1934303

the family store with that hometown feeling!

ALEXANDRIA

Glensportorama

It was Desautels Night at the Sports Palace last Friday night. Not only did Maurice have the thrill of watching his son Yvan score five goals in the Junior B game but then topped it off by winning the 50-50 draw. Now how much more can a father ask for one evening's entertainment? Unfortunately, an elbow injury in Yvan's next game may keep him out of competition for a while. This will be a big blow to his team.

Bantam Billie Allison found out how to be even more popular than he usually is last week. He won the "scoro" at the Junior B game on his second shot. As the prize had not been won for several weeks, Billie reached millionaire status in the eyes of his team-mates with that full $45 in his pocket. He had several offers to invest it, I hear.

It is time to talk Glengarry Cup again. With three arenas in the county to play in this year it should be an even better series than last season.

There have been no plans made to date to set up the divisions. So before everyone gets their teams lined up, representatives from the various areas are invited to contact us here at the News or Mike Depratto at the Sports Palace and we will see that a meeting is arranged shortly.

A beautiful ice show will be staged here on Sunday as the Minto Follies come to town with all their style and glamorous costumes. The only sad note will be that Kim Alletson who was such a favorite last year at the grand opening of the Sports Palace will not be making a return engagement due to an injured ankle. Kim suffered one of the disappointments of her career when she fell just before she was to compete in her top competition in Vancouver. Wouldn't it be nice to send her a get-well card, (a fairly big one,) with all the signatures of the folks who attend the weekend events at the Sports Palace? A project for the figure-skating club?

Glengarry Sports Palace

525-3600

FEBRUARY	PROGRAM
9th	1:30-3 Ladies and pre-schoolers
	4-5 Teachers
	5-7:45 Ringette
	8-10 Men's Broomball
	10-11:20 J. Lauzon
	11:45-12:45 Roy's
10th	3:30-5:30 Minor Broomball
	5:30-6:20 Ringette
	6:30-7:30 ADMHA
	8:00 Metcalfe vs Jr. C Glens
11th	8 a.m.-7 p.m. ADMHA
	8:00 Avonmore vs Jr. C Glens
12th	8:00 ADMHA
	10:00 Green Valley
	2 p.m. Minto Follies
	5:00 ADMHA
	7:15 Public Skating
	9:00 Jr. Farmers
	10:30 Betty Bread
13th	3:15-7:50 Figure Skating
	8:00 Men's Broomball
	10:00 K of C
14th	3-5:15 Free Skating
	5:30-6:50 ADMHA
	7-8:20 L. Leroux
	8:30 GTL
	10:00 W. Hope
15th	4-5 Figure Skating
	5-6:20 Jr. Glens
	6:30-7:20 ADMHA
	7:30-10:30 Ladies' Broomball
	10:30-12 Lochiel
16th	1:30-3 Ladies and Pre-schoolers
	4-5 Teachers
	5-7:45 Ringette
	8-10 Men's Broomball
	10-11:20 J. Lauzon
	11:45-12:45 Roy's

Glen Stars win over Reserves 9-1

by Carman MacMillan

Saturday, Feb. 4, saw one of the hardest played second halves this indoor soccer season.

It started off as a very close-checking game with the Royal Reserves scoring early on a bad mistake by our goalie, Andre Chenier, who did not cover the short side allowing the opening goal.

It took about seven more minutes but the Stars finally got on the score board with a goal by Herbie Maley. From then on it was a close checking affair with little body contact.

That was not the case in the second half as the Stars and the Royals came out hitting from the opening whistle. The only difference was, the stars scored eight more goals while the Royal Reserves were held scoreless.

There were two penalty shots in the game. Each team had one. Again we came out on the short end as Andre Chenier was called upon to score the penalty kick only to have him miss. The opposition also missed a penalty kick.

The other incidents that happened were four players were ejected from play. Two from each side. Our players were Mark Barlow and Gordon MacPherson. The players will continue to compete until we are notified otherwise by the league.

Our goal scorers were Herbie Maley, Wally Martin and Ronnie MacPherson with two each while singles went to Norman Laliberte, Tom Lowe and Ian MacLeod.

The Stars are now tied with Cosmos "A" for first place in the black division with four wins and one loss.

They now move into the second half of the schedule and if it is anything like the first half they will certainly have a great finish this season. It really looks like it will be a fantastic final.

Their next game will be played at Tech High School on Saturday, Feb. 11, at 1 p.m. against Los Lations "B".

We were sorry to hear of the loss of Gordon MacDonald to our soccer club due to illness.

Our player this week is Mark Barlow who has played exceptionally well in the last two years of indoor soccer. He played this summer for the Stars in the Ottawa and Glengarry league. After today's games against Royals Reserves Mark will be a wanted man. We hope his play continues as well as it has in the past. Also Mark is hoping to enlist in the Army. He will know definitely by July 1.

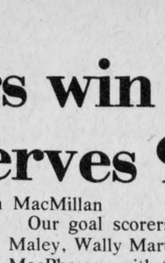



CARNIVAL CAPERS—The Alexandria Peewee travelling team did its part in the Alexandria Winter Carnival by hosting a hockey tournament here Saturday. Bonhomme Carnival performed the official face-off together with Richelieu President, Marcel Francoeur. At left is Maxville Captain Warren MacIntosh and Alexandria Captain Richard Caron at right.

Macdonell team captures bonspiel

The annual 24-hour curling bonspiel was held at the Alexandria Curling Club over the past weekend with the victory for the three game high going to the team of Duncan Macdonell, Carol Baxter, Andre Lefebvre and Huguette Larocque.

The three game runners up with two wins and one tie were Dr. Claude Nadeau, Janette Abbey, Richard Bellefeuille and Madeleine Roman.

Total high points were by the team of Stanley Fraser, Jeanette Crevier, Dr. Laszlo Roman and Jeannine Deschamps. Last chance one game high winners were Lorne Lawson, Claudette Larocque, Roddie MacDonald and Mary Filiatrault.

The bonspiel was chaired by Hugh Allan McDonald and Claudette Larocque. Breakfast for the 24 hour event was catered by Jerry Adams and his helpers. The spaghetti supper was under the guidance of Jeanette Graham and Muriel Roy.

The Alexandria Curling Club Junior girls competed in a mixed bonspiel at Lansdowne Curling Club, Ottawa, skipped by Claire Aubry, Diane Larocque, Jocelyn Trudel, Jo-Ann Lalonde.

A Junior team of girls are competing in the Ladies Curling Association in Maxville, Sunday, Feb. 11, 1978.

Kaye Hay skipped a team to victory in the Centre Finals in the Lady Gilmour in Lachute. The team consists of Kaye Hay, Joan Ryan, Fraser MacLeod, Peggy Hay. They go against further competition in Brockville on Feb. 17.

Carnival activities at the local club started Sunday, Feb. 5. Continuing all week is the Alexandria Men's Invitational Bonspiel under the chairmanship of Art Craig, with the top eight rinks competing for four sets of prizes on Saturday, Feb. 10.

Jr. C's having trouble

The Alexandria Junior "C" Glens are in what is usually referred to as a losing streak and their last two games haven't changed their slump any with a 7-4 and 6-0 defeat against Char-Lan and Chesterville.

Saturday they played Char-Lan at the Sports Palace and were defeated 7-4 with Andre Tessier scoring five of the Char-Lan goals and assisting on two others.

Barry Gordon and Mickey Wolfe each scored singles for Char-Lan. Assists on their goals and the five from Tessier came from Mike Bray, Blake McKay, Barry Gordon, Wolfe and Jeff Fisher.

Scoring for Alexandria were Mike Willard, assisted by Hubert Sauve; Carter MacDonald assisted by Mike Bellefeuille; David McDonell assisted by Tom McRae and Sauve assisted by Willard and Bellefeuille.

On Jan. 31 they played Chesterville and were shut out 6-0. By the end of the first period they were down 2-0. Three goals were scored against them within one minute and 14 seconds of the second period. The final and sixth point came in the third period.

The Jr. C's next home game is on Saturday, Feb. 11 when they play Avonmore. Game time 8 p.m.



We specialize in installation of

T.V. Antennas and Rotors



CLEMENT FURNITURE

206 Main St.

Alexandria 49-tf

Tel. 525-1267

Midgets win four games

Where some Alexandria hockey clubs are having trouble winning games the Midget travelling team, coached by Barry MacDonald, are having no trouble at all.

In their last four contests, within seven days, they came home not only undefeated but winning by at least two points. Most recently 3-1 against Osnabruck then 6-2 in a return match then 5-2 over Potsdam and 7-0 over Char-Lan.

The defeated Osnabruck in Morrisburg 3-1 Sunday night. Mike Sullivan led the way with two goals. Paul Depratto scored a single. Marc Huot and Ewen McCormick picked up assists.

The Midgets defeated Osnabruck in league play by a 6 to 2 score on Feb. 1 at the Sports Palace.

Mike Sullivan opened the scoring for Alexandria on a pass from Andre Cholette but Osnabruck tied it three minutes later with a goal by Heagle from Kroeje.

Doug Brown put Alexandria ahead for good with a short-handed goal after taking a lead pass from Ewen McCormick.

The Glens got goals from Mike Crack assisted by Sullivan then Sullivan from Crack and Sullivan from Crack and Andre Cholette then Gilles Depratto from Brown and Andre Lortie.

With two minutes remaining the Glens goalie, Ray Lefebvre, raced Simpson of Osnabruck for a loose puck and lost. Simpson passed to Crawford who slipped it into the open net.

Final score Alexandria 6, Osnabruck 2.

MacDougall, MacDonald join in Saturday win

The Bantams travelled to Finch Saturday to play the Osnabruck team. Play they did, bringing home a 4-1 victory.

Brent MacDougall and Kennedy MacDonald each scored two of their four points. Assists came from Grant Crack, Kieran McCormick, Kennedy MacDonald, Darrell Hay and Grant Oke.

They will be playing in Long Sault tomorrow evening and will host Char-Lan at the Sports Palace on Friday night.

CLEARANCE

OF

HOCKEY STICKS 20%



CROSS COUNTRY SKI PACKAGES 20%



Sale Ends Saturday, Feb. 11th.

Bergeron & Hope

Sporting Goods 6-1c

55 Main St. South Alexandria Tel. 525-3688

MR. HAMBURGER

52 Main St., South Alexandria Tel. 525-3266

SWEETHEART SPECIAL

COME TO MR. HAMBURGER

ON ST. VALENTINE'S DAY

Have a ¼ pounder or a Mr. Hamburger and we will give your sweetheart

A FREE APPLE TURNOVER

Going to the movie at the Garry this Friday?

BRING IN YOUR TICKET STUB AND GET

.10 off on one order of French Fries 6-1c

ALEXANDRIA PIZZERIA

Breakfast from 7:00 a.m. to 11:00 a.m.

1.25

BUSINESSMAN'S LUNCH

Tuesday to Friday Buffet

12 noon to 2:00 p.m.

Friday and Saturday

Buffet open from 6:00 p.m. to closing

or Choice of Menu



Bring your family and friends for

Special Sunday Buffet

from 5:00 p.m. to 9:00 p.m.

Selection of seafood or Chinese dishes for 6.50

Children under 10—half price.

ACROPOLIS

DINING LOUNGE

ALEXANDRIA PIZZERIA

525-2744

All Dining Rooms Fully Licensed 5-tf

THE BOOTIQUE





FINAL CLEARANCE

ON ALL

WINTER BOOTS



½ PRICE

The Bootique

— SHOES—BOOTS—HANDBAGS— 6-1c

25 Main St. Tel. 525-2934

Jr B team play four games in seven days

By Brian Sherratt

A heavy four game schedule in the past week appears to be sharpening up the Junior B Glens. Their last two games wound up with a win and a tie, while their previous two games were losses.

On Monday night they tied Navan Grads here 4-4; in Rockland the previous night they defeated Rockland on their home ice 5-3; here on Friday night they lost to Vanier 7-4 and on Tuesday of last week also lost at home to Rockland Nats 8-5.

On Monday the Glens hosted the Navan Grads at the Sports Palace in a contest that was to fill in for a game that had been cancelled earlier in the season.

Norman Laliberte opened up the scoring for the Glens with help from Beauclair and Luc Poirier. Then Terry Epp popped one in assisted by Scott Grant and Paul Seguin then along came brother Leo with the Glens' third goal assisted by brother Paul and Poirier.

Paul scored their final point assisted by Epp with only 1:42 remaining in the game.

Navan had taken an early lead in the game scoring three times in the first period compared to one by the Glens. However the tables were turned in the final 20 minutes and the Glens scored three times compared to one for Navan. Neither team scored during the second period.

On Sunday, the Glens travelled to Rockland and the trip turned out considerably better than when the two teams last met with Alexandria bringing home the victory.

Harvey Primeau scored the Glens first two goals with assists coming from Scott Grant on both, Paul Seguin and Bourdon.

Bourdon popped in the third point assisted by Primeau and Paul scored the fourth goal with help from brother Leo and Beauclair. Scott Grant clinched it with their fifth goal off Primeau.

On Friday the Glens hosted the league leading Vanier 72's. However once again the local squad went down to defeat.

Leo Seguin scored twice for the Glens with assists from brother Paul, Beauclair, Epp and Laliberte. Other points came from Laliberte assisted by Paul Seguin and Terry Grant assisted by Paul and Gerry Gareau.

The team faced off against the Rockland Nats here on Tuesday, Jan. 31. However the supposedly weaker and last place Nats downed Alexandria 8-5.

Coach Bill Gebbie said "his team was probably over-confident," having defeated Rockland by as much as 10 points in past games.

The visitors finished the first period leading 2-1 and held the same advantage at the end of the second period with a 5-4 lead. The Glens were only able to score once in the last 20 minutes compared to the visitors three third period goals ending the game 8-5.

Scoring for the Glens were Harvey Primeau assisted by Ray Bourdon; Paul assisted by Leo Seguin and Yvan Desautels. Desautels scored off Norman Laliberte and Leo Seguin; Mike Beauclair off Terry Grant and Trent Gadbois and number five came from Danny Villeneuve assisted by Primeau and Bourdon.

The Glens are now minus the services of team captain Yvan Desautels. Yvan is suffering from a chipped bone in his elbow sustained during the Jan. 31 Rockland game.

Doctors are keeping a close watch on it and if it heals he will be back in action within the week. However should the elbow not improve then surgery will be needed. This would put Yvan out of action for the rest of the hockey season.

Also on the injury list is Glen MacDonell who is suffering from pulled back muscles.

Gerry Gareau and Carter MacDonald were borrowed from the Junior "C" squad to help the Glens in their Vanier and Rockland contests on the weekend.

The Glens next home game is set for Friday, Feb. 10, when they host the Metcalfe Jets.

Standings

	W	L	T	P
Vanier	24	4	3	51
St. Isidore	22	5	4	48
Navan	13	13	3	29
Alexandria	9	15	6	24
Metcalfe	10	20	1	21
Rockland	3	24	3	9

Scoring Race

	G	A	P
P. Seguin, Alexandria	28	39	67
D. Adams, Vanier	21	37	58
G. Bourgon, St. Isidore	19	37	56
P. Patenaude, St. Is.	19	36	55
R. Robert, Vanier	18	33	51
F. Testa, Metcalfe	21	27	48

Retains trophy

A trophy stayed in Alexandria last weekend thanks to Coach Ray Trottier and his travelling Peewee team who captured the "B" series championship in their own tournament.

They lost their first game 7-1 against Cornwall B placing Alexandria in the "B" series. However they made a strong showing in their next game when they shut out Maxville 12-0 then went on to defeat Char-Lan 4-3 for the "B" trophy.

Their 4-3 victory over Char-Lan had everyone sitting on the edge of their seats.

Char-Lan scored the only goal in the first period off Ellery Lafave giving them the advantage at the start of the second period. But Alexandria rallied and tied the game with a goal from Richard Caron at 13:10.

Alexandria popped in two more, one each off Maurice Bellefeuille and Leonard Seguin, before Char-Lan could return the favor with a goal by Andy McCuaig.

Alexandria was now leading 3-2 and held the lead until only 1:49 was left in the game when Brendon MacDonald scored for Char-Lan.

It looked like they would be faced with a sudden death overtime period. A decision-maker that no one is ever happy with. However Luc Menard saved the day for the Peewee Glens and scored unassisted with only 45 seconds left to play.

Richard Caron scored the only point for Alexandria in their 7-1 defeat against Cornwall B.

Scoring in their 12-0 victory over Maxville were Eric Paquin with a hat trick, Yves Poirier and Luc Cuerrier with a pair each and singles from Roch Sabourin, Charlie Giroux, Maurice Bellefeuille, Jean Luc Menard and Luc Sabourin.

Tri Town won the "A" series by defeating Morrisburg 6-1.

Roddy MacKenzie is MVP in Atom tourney here

The Alexandria Atoms travelling team came within a hair's breadth of winning the "B" trophy in their own tournament at the Sports Palace Sunday losing the final 4-3.

They ended up in the "B" division after first losing their opening game to Char-Lan 3-0. However they made a fine comeback in their next game when they downed Cornwall B 4-1.

"We out-played them," said Coach Guy Lanctot. "Especially in the last half of the game. We were just too strong for them."

Scoring for Alexandria were Francois Paquin with a pair. Hubert Lebrun with one, Serge Levac with a goal and an assist and single assists from Luc Cholette and Denis Nadeau.

The final saw Alexandria defeated by Brownsburg 4-3 with Francois Paquin scoring all three points. Assists came from Andrew McCormick with two and Dan Sabourin with one.

"We worked hard," said Coach Lanctot, "and the boys wanted to win this one but we just couldn't make the puck work for us."

Iroquois won the "A" trophy in overtime when they defeated Char-Lan 4-3 in the final game.

At the end of regulation time the score was tied. In order to break it each team played without their goaltender and only five men a side. With this system the goal must be scored from within the blue line and it was only minutes after the overtime period started that Iroquois scored the sudden death point.

Roddie McKenzie of Char-Lan was voted the MVP of the "A" series and Jocelyn Joly of Brownsburg was voted the MVP of the "B" series.

A complete rundown of the series is as follows: Game 1, Char-Lan 3 Alexandria 1; Game 2, Cornwall B 1 Cornwall Township 4; Game 3, Chesterville 4 Brownsburg 3; Game 4, Morrisburg 1 Iroquois 4; Game 5, Cornwall B 1 Alexandria 4; Game 6, Char-Lan 4 Cornwall Township 1; Game 7, Brownsburg 8 Morrisburg 1; Game 8, Chesterville 0 Iroquois 4; Game 9, Brownsburg 4 Alexandria 3; Game 10, Char-Lan 3 Iroquois 4.

Battle for third in ladies' broomball

On Wednesday Feb. 1 Ladies' Broomball action saw Starr Taxi defeat GTL 1-0. Elaine Oetelaar scored the lone goal assisted by Louise Laferriere.

The second game saw Sealtest down Glengarry Sports Shop 4-0 with Marilyn Primeau scoring all four goals. The goals were assisted by Veronica Robinson, Joan Robinson, Karen MacDonald and Cathy McDougall.

In the third game Glen Robertson defeated Hope's Auto Parts 1-0. Scoring the goal was Rhea Trottier assisted by Pierrette Decoeur.

Top Scorers

	G	A	P
M. Primeau, Sealtest	14	1	15
C. McDougall, Sealtest	2	7	9
J. Robinson, Sealtest	5	3	8
H. Gravel, Starr Taxi	6	0	6
F. Desforges, Hope's	2	2	4
E. Oetelaar, Starr Taxi	2	2	4
K. MacDonald, Sealtest	1	3	4

Standings

	P	W	T	L	P
Sealtest	12	11	1	0	23
Starr Taxi	13	6	3	4	15
GTL	13	3	4	6	10
Hope's Auto Parts	12	3	3	6	9
Glen Robertson	12	3	3	6	9
Glengarry Sports	12	2	4	6	8

The next series starts this evening. Games are 7:30 p.m., Glen Robertson vs GTL; 8:30 p.m., Starr Taxi vs Sealtest; 9:30 p.m., Glengarry Sports Shop vs Hope's Auto Parts.

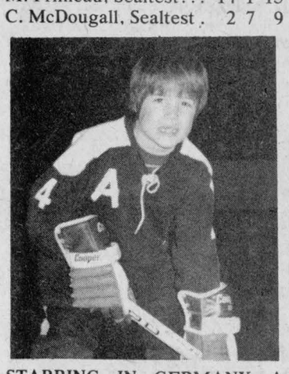

STARRING IN GERMANY—A novice on the hockey team in Lahr, Germany, Jeffrey MacLennan will be touring France and Germany for games Feb. 22-26. The son of Capt. and Mrs. G. S. MacLennan of Lahr, he is the grandson of Mr. and Mrs. H. J. Ladouceur of Alexandria and Mr. and Mrs. Kenneth MacLennan of Montreal. He is a great grandson of Mrs. Angus MacLennan, RR 3, Dalkeith.

Have you business in Cornwall
We go every Tuesday
Inquire about our special rates
LALONDE TAXI
Tel. 525-1424 6-tf

Glengarry Sports Palace
St. Valentine's Day
DANCE
with the Brigadoons
Tues., Feb. 14th
9:00 p.m. - 1:00 a.m.
Admission 2.50
Special occasion permit and a lunch

1978
GLEN ROBERTSON CARNIVAL
from Feb. 18th to Feb. 25th
Saturday, February 18—3:00 p.m. Bed Race
9:00 p.m. to 1:00 a.m. Crowning of the Queen
Mike Gibbs Orchestra, Admission Adults $2.50,
Children under 14 $1.00
Sunday, February 19—11 a.m. to 12 noon Broomball, married men vs single men
2 p.m. to 3 p.m. Events on the ice for kids
3 p.m. to 4 p.m. Tug of War
Monday, February 20, 8 p.m. Ladies' Broomball
Tuesday, Feb. 21, 8 p.m. Card Party organized by Club '65
Wednesday, Feb. 22, 8 p.m. Men's Broomball
Thursday, Feb. 23, 8 p.m. Sand bag throw
Friday, Feb. 24, 8 p.m. Oldtimers' Hockey
Saturday, Feb. 25, 7:30 p.m. Skidoo Parade
9 p.m. to 1 a.m., Wine and Cheese, Orchestra, "Les Lefebvres"
Admission $2.50
For more information, contact:
M. Reginald Duval 874-2957
M. Denis Campeau 874-2137
Everybody Welcome
Sponsored by Labatt 50
6-2p

Maxville and District Minor Hockey Association
SKATE-A-THON
FRIDAY, FEB.17th
6:00 p.m. to 9:00 p.m.
Distance to be covered; 100 laps within a time limit of 1 hour
Anyone is eligible to skate
MAXVILLE and DISTRICT SPORTS COMPLEX
Anyone wishing sponsor sheets may contact
Stewart Arkinstall Pres. 527-5256
Ralph Pomeroy 527-2601
Alcide Pacquette 527-5785
Allan Blaney 527-5629
David Munroe 527-2229



Ice Capades
CORNWALL CIVIC COMPLEX
Brings them together for the first time just for you!
STARRING CANADA'S 1977 FIGURE SKATING CHAMPIONS
SEE ONTARIO'S OWN LYNN & RON AND ALL OUR OTHER EXCITING SKATING STARS!!!
ALL SEATS RESERVED
$6.00
$5.00
$4.00

FRIDAY FEB. 10th	SATURDAY FEB. 11th	SUNDAY FEB. 12th
CJSS FAMILY NIGHT 8 P.M. $4.00 $3.00 $2.00	2 P.M. $6.00 $5.00 $4.00 Youths $1.00 Off	2 P.M. $6.00 $5.00 $4.00
	8 p.m. $6.00 $5.00 $4.00	6 P.M. $6.00 $5.00 $4.00 Youths $1.00 Off

Send to: ICE CAPADES Civic Complex 106 Water Street, Cornwall, Ontario
in the amount of $ ..... for .... adult tickets at $.....each and/or..... youth tickets at $.....each
For performance .....at .....PM
2nd choice performance .....at .....PM
Name .....
Address .....
City .....State .....Zip .....
Day phone .....
Make cheque payable to: Cornwall Civic Complex
Please enclose stamped, self-addressed envelope for prompt ticket return
BOX OFFICE OPEN NOW
(613) 938-9400 FOR INFORMATION 10a.m.-6p.m MON.-Sat.
Be an Early Bird Order Now
sorry no phone orders
4-1c

ALEXANDRIA
WINTER CARNIVAL
Sat., Feb. 11
WINE CELLAR
Sacred Heart Parish Hall
9:00 p.m. to 1:00 a.m.
DISCO MUSIC
Bison 90 Conventional Cab Tandem
Thinking Trucks? Think
GLENGARRY MOTOR SALES
Highway 34 Alexandria 49-1c Tel. 525-1480

PINTO FOODS
66 MAIN ST. ALEXANDRIA
OPEN 7 DAYS A WEEK — 9 A.M. TO 11 P.M.
All Popular Brand Cigarettes
Reg. 7.19 carton King Size 7.29 Carton
tf

Prayer service on March 8

The first meeting of the St. Andrew's United Church Women, Bainsville, met at the home of Mrs. H. J. MacCuaig. Mrs. May McEwen had a timely worship service. It centred round the theme "Time to spend."

The president reminded us of the meeting in Spencerville on Feb. 7. Quite a few members were ill at the time so get-well cards were signed by all present and sent to those concerned.

On account of the inclement weather it was decided to have a donation of money to raise funds for the first quarter of the year.

The World Day of Prayer service is to be held in the church, Second Concession, Bainsville, on March 1 in the afternoon.

The group was asked to make a sampler to be displayed at the "Festival of Faith" to be held at the Chateau Laurier. Mrs. Charlene Cusimano is to make this sampler.

The program "Strength from the Backward Look" was in charge of Mrs. Muriel Robertson. It was a most appropriate message with which to begin the new year.

A social half hour was spent around the tea table with Mrs. J. A. Mitchell assisting Mrs. MacCuaig as hostess.



POSTED TO EASTERN CANADA—Cst. Ted Van Overbeek graduated from the Royal Canadian Mounted Police Academy, Depot Division, in Regina, Saskatchewan on January 23, 1978. Ted is the son of Mr. and Mrs. John Van Overbeek of St. Raphael's West. He will be posted to Whitbourne Detachment in Newfoundland.

Snowmobile club held drag races

Spectators shivered and shook Sunday afternoon as upwards of 400 of them spent Sunday afternoon on Mill Lake watching snowmobile drag races sponsored by the Alexandria Snowmobile Club as part of the town's winter carnival.

Snowmobiles of every shape, size and description raced in pairs down the quarter mile track often reaching speeds bordering 100 m.p.h.

An added feature was motorcycles, testing their speed against each other on the same track. They were equipped with studded tires.

The ladies also had their day and the winners of the "powder puff" competition were Agathe Blais, Alexandria and in second mobiles were left at one point and the drivers had to run for them from another point, start them and race down the track.

Winners of this competition were, first, Fernand Therrien of Alexandria and, second, Gaetan Bernard of Rigeau.

First and second place winners of the "open modified and liquid cooling" category were Daniel Dault of L'Orignal and Yvon Marcoux of Valleyfield.

Modified 341-440 c.c. liquid cooled were Gaetan Bernard, Rigaud, and Jean Guy Hamelin, Alexandria.

Modified 301-340 c.c. liquid cooled, Emile St. Denis, and Remi Belair, both of Alexandria.

Modified 0.300 c.c. liquid cooled, Albert Lacroix and Jean Guy Hamelin.

Open free air category, Gaetan Bernard, Rigaud and Gilles Poirplace, Marielle Hamelin, Alexandria.

In the sprint race the snowier, Valleyfield.

Free air, 341-440 c.c., Roger Lalonde, Alexandria and Gilles Poirier, Valleyfield.

Free air 301-340, Robert Trottier, and Daniel Wathier, both of Alexandria.

Free air, 0-300 c.c., R. Milkovic, Vankleek Hill and Jean Guy Hamelin, Alexandria.

Open fan category, M. Milkovic, Vankleek Hill and Jean Guy Hamelin. The same two competitors repeated their performance in the 341-440 category.

Fan 301-340, Daniel Wathier, Alexandria and R. Milkovic, Vankleek Hill.

Fan 0-300, Jean Guy Hamelin and R. Milkovic.

Winners of the 0-100 c.c. motorcycle competition were Wayne Burge and Harry Burge of Cornwall. Open category winners were Ron York of Ottawa and Tom Irwin of Cornwall.

Plans building repairs

The annual vestry meeting of the Church of St. John the Evangelist, Glengarry Park, Lancaster, was held in the church hall on January 23. Director, the Rev. Cyril Watson presided and extended thanks to all officers and members who had contributed to the continued steady growth of the congregation in the past year.

A special vote of thanks was extended to George Osborne for his devoted service as a warden for the past 50 years. He has retired and has been succeeded by Lord Chatfield of Williamstown.

The vestry agreed to accept the 1978 budget, an all-time high due to building repairs requiring action in 1978 and a substantially larger apportionment for diocesan and general synod purposes.

Other officers elected were Warden Fred Wade, River Beaudette; Lay Member of Synod Mrs. Joan Johnston, Martintown; Envelope secretary Mrs. Diane Osborne, Bainsville. George Osborne was asked to continue to chair the cemetery committee.

Approves road budget

Roxborough Township Council has approved a 1978 roads budget estimate of $236,000.

If approved by the Ministry of Transportation and Communication, the budget is eligible for a $130,799.99 subsidy.

Last year, the township spent $283,481.34 on road work.

John Fisher dies in 92 year

John Marshall Fisher, a well known farmer and resident of the Bainsville area since 1917, died Jan. 21 in Glen Stor Dun Lodge. He was 91.

Born in 1886 in Yorkshire, England, Mr. Fisher came to Canada in 1907 settling on his own farm on the Second Concession at Bainsville in 1917.

He was famous as a plowman, being a champion many times over and winning the gold medal at the International Plowing Match held at MacDonald College, Ste. Anne de Bellevue in 1920.

Mr. Fisher also became well known as a potato grower and later specialized in turnips winning the world championship in that vegetable category at the age of 81 at the 1967 Royal Winter Fair in Toronto.

He was active in his church being an elder and choir member for many years at St. Andrew's United, Bainsville, but was always on hand to help in the services of the surrounding churches and in the community.

Mr. Fisher lived in his own home until just before Christmas when he became a patient in Cornwall General and from there went to reside in Glen Stor Dun Lodge where he died on Jan. 21.

He was the son of the late John Fisher and his wife Charlotte Thompson.

Surviving are three sons and a daughter: Bruce of St. John, N.B., Arthur of R.R. 1, Cornwall, Robert of St. Catharines and Mrs. Robert (Lorna) MacLean of R. R. 1, Cornwall.

He is also survived by one sister, Mrs. Robert (Sadie) Beeney of Scarborough and brother, Walter of Las Vegas, Nevada.

Services were held Jan. 23 at St. Andrew's United Church, Bainsville. Rev. Gary Stokes officiated.

Pallbearers were George Snider, John Allan Mitchell, Charles Osborne, Archie Robertson, Robert Black and William Condie.

Hawkesbury Transmission Service

214 MAIN ST. EAST HAWKESBURY, ONT.

ATTENTION: For your one-day transmission service, a courtesy car can be provided -- 1-613-632-8561



Good price on reconditioned transmission (with trade-in)
Work guaranteed
-tf

LANCASTER LUMBER and FUEL

LUMBER and BUILDING SUPPLIES



Tel. 347-3486 Lancaster



All types of fuel oil

DIESEL FUEL

All types of heating and construction contracts arranged

48-tf

PHOTO "MELANIE"
525-1165
Raymond Legault, Photographer

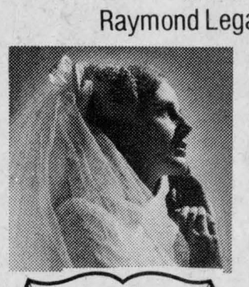

Your Wedding to Have Forever with a Photo Album

WEDDING PHOTOGRAPHY

with a personal touch!

Book your dates now while they are still available.

Hurry! Valentine's Day is Tuesday, February 14!

Send Our FTD

LoveBundle® Bouquet

ALEXANDRIA FLORIST

13 Main St. N.

Tel. 525-3852

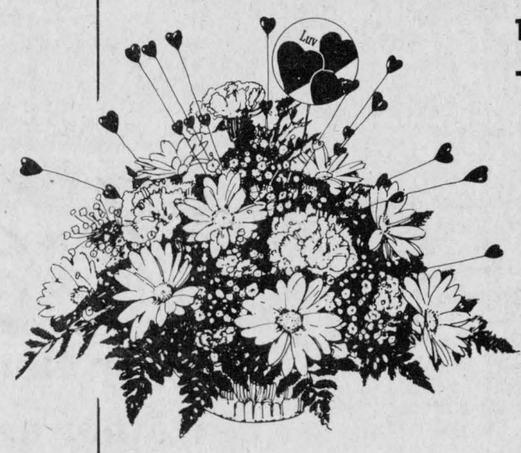

FLORISTS' TRANSWORLD DELIVERY FTD SELECTED MEMBER

We *really* get around ... for you!

4-3c

PHARMACIE Will Squake PHARMACY

Effective Feb. 9 to 22

While quantities last

OPENING SPECIALS

DEQUADIN LOZENGES reg. 1.53 **1.09**	SCOPE MOUTH WASH 12 oz. reg. 1.85 **1.29**	ANACIN 200's reg. 3.60 **2.59**	HEAD AND SHOULDERS SHAMPOO 250 ml. reg. 2.65 **2.19**
CORICIDIN-D 24's reg. 2.49 **1.79**	CLEARSIL 34 g. reg. 2.60 **1.79**	VICK'S FORMULA 44 COUGH SYRUP 7 oz. reg. 3.36 **2.39**	CREST TOOTHPASTE 100 ml. reg. 1.65 **1.09**
AGAROL 16 oz. reg. 2.77 **1.99**	BRADASOL LOZENGES reg. 1.49 **.99**	JOHNSON'S BABY SHAMPOO 450 ml. reg. 3.59 **2.69**	NEO-CITRAN reg. 2.40 **1.79**
ROBITUSSIN 8 oz. reg. 2.67 **1.99**	PARAMETTE 20 oz. reg. 5.25 **3.79**	FLINTSTONE S VITAMINS reg. 7.35 **3.99**	PARAMETTE 125's reg. 6.50 **3.99**
FINAL NET 4 oz. reg. 2.09 **1.49**	DRISTAN 24's reg. 2.00 **1.39**	MITCHUM ANTIPERSPIRANT SPRAY reg. 4.35 **3.19**	METAMUCIL 340 g. reg. 5.05 **3.69**
GILLETTE FOAMY 11 oz. reg. 1.80 **1.39**	DIOVOL 341 ml. reg. 3.42 **1.99**	UNIVOL 341 ml. reg. 2.90 **1.89**	GERITOL 24 oz. reg. 6.98 **4.99**

Open only Monday, Tuesday, Thursday, and Friday 1 p.m. to 6 p.m. ONLY

Store hours hours to be adjusted later

Corner of Main and Mill Square Alexandria Tel. 525-3350

On a regular basis, we will not knowingly be undersold by any pharmacy within 50 miles. Uniprix excepted

All new Ice Capades

There's comedy to tickle anyone's fancy, belly laughs galore, even more. It's in the latest "Just for You" edition of Ice Capades opening at the Cornwall Civic Complex on Friday, February 10 for five performances through Sunday, February 12.

Tickets are priced at $4.00, $5.00 and $6.00 all seats reserved. Youths (16 years and under) and Senior Citizens are $1.00 off all regular prices for the Saturday 2 p.m. and Sunday 6 p.m. performances only.

Opening night, Friday, February 10 is CJSS Radio Family Night at the Ice Capades. All tickets are $2.00 off the regular prices for this performance only.

For ticket information call (613) 938-9400.

Ice Capades has it all together . . . and what greater combination than the professional skating debut of Lynn Nightingale and Ron Shaver, 1977 Canadian Champions and Ontario's very own. Lynn and Ron will perform solos highlighting their competitive skating techniques. They then team together for what is probably a "first" in the pairing of two single's champions.

Come along and get that happy feeling when the incredible Freddie Trenkler, the one and only "bouncing ball of the ice" does his comic capers. Freddie's a veteran performer, a loveable pixie of fun, foolishness and frivolity.

In Ice Capades, even the bears have birthdays, Scooby Doo, Quick Draw McGraw, Huckleberry Hound and a host of other Hanna-Barbera cartoon characters join together to wish all the kiddies loads of laughs in "Happy Birthday, Yogi Bear!" Wally Gators do their famous gator glide and teeny tiny chefs cook up more than just a surprise birthday cake for Yogi.

Zany Jean-Pierre, former member of his family's bicycle troupe, became fascinated with ice skating and clowns. He decided he just couldn't cut the ice by pedalling around on top of it, so



LYNN NIGHTINGALE
RON SHAVER

being young, agile and industrious Jean-Pierre started skating just for laughs. Jolly jester Jean-Pierre marks his third year with Ice Capades as a solo comedian. And when you see him you'll know why he wouldn't have it any other way.

It's really a flip when astounding juggler Bob Welz premieres this season in Ice Capades. He says it's a toss up for him, that is to say, innovative comedy, juggling and skating at the same time. Bob's had an interesting, if not confusing, career. His first job was as a juggler in an opera, later he sang with a circus and then toured Europe with an European ice circus.

Don't miss the skating skills and comic thrills at Ice Capades. It will make all your dreams come true. It's a show "Just for You."

Historical Society elects officers

The annual meeting of the Historical Society was held at the Church on the Hill on February 2. It was preceded by a pot-luck supper which was much enjoyed by the large number of members who turned out.

Mrs. Velma Franklin, the president, presided over the business meeting which considered reports of the treasurer and the heads of various committees pointing out a most successful and active year in all areas.

G. E. Broomhall, chairman of the nomination committee presented the recommendations of officers for 1978 and the following were elected: President Mrs. Velma Franklin, Vice President Dr. J. Russell Harper, Corresponding Secretary Mrs. Harriet MacKinnon, Recording Secretary Mrs. Aileen McDonell, Directors: Alexandria, Sr. Clare Macdonald and Lorne Hall; Maxville, Mrs. Hilda Scott and Osie Villeneuve; Lancaster Township, Wilfred St. Pierre; Charlottenburgh, Archibald C. MacDonell; Kenyon, John A. MacLennan; Lochiel, Ron MacDonell. Heads of Museum Committees: Glengarry Scottish Museum, Dunvegan, Mrs. Marion Loewen; Nor'Westers and Loyalist Museum, Mrs. Joan Johnston. Dr. George McKeil will head up the program committee.

The publicity committee will be comprised of Mrs. Gwen Morris and Robert Kerr. Heads of other committees and a treasurer will be appointed by the executive committee within the month.

In response to the request of the Town of Alexandria, that the society submit the names of three members for consideration to appointment to the LACAC committee being established by Town Council, Mrs. Ann Wardrop, Angus R. MacDonell and Mrs. Bessie Clingen were nominated.

Library has toll free number

Is there anything you always wanted to know, but did not know where to ask? If so, the new toll-free long-distance library number will help you.

The number is 1-800-267-7144 (within the Cornwall calling area dial 932-4796 and ask for "reference"). The central Reference Department of Seaway Valley Libraries is staffed from 9:30 a.m. till 9:00 p.m. Monday through Friday; Saturdays 9 a.m. till 5 p.m. The department is a rich source of material for businessmen, teachers, farmers, students, housewives, technicians, researchers, community workers, club organizers and all those individuals who feel lost in the jungle of government departments.

The reference department subscribes to newspapers from England, the United States and all over Canada. It is a depository of federal and provincial government publications; it is 135 current magazines and more than 4,000 reference works, not counting an extensive cutting and pamphlet file.

Your free long-distance key to this wealth of information is the new information number: 1-800-267-7144 or within the Cornwall area 932-4796.

Library films

Free films at Library to be shown on Saturday, Feb. 11 at 2 p.m. are:

Moving Day; Cricket in Times Square; Easy Street and Legend of John Henry.

COMRIE, BLAKELY & CRAIG
Chartered Accountants
Alexandria, Ontario
45 Main St. Tel. 525-3353 44-tf
Other offices in Cornwall and Morrisburg



SALON DENYSE
52 Jean St. Alexandria
Specials for February
Permanents: l'Oreal
For appointment Tel. 525-1037

The Hub of Glengarry
offers a 'steak and seafood' menu, served in the cosy atmosphere of the newly decorated fully licensed dining lounge.
Open Tues. to Sat. 5 p.m. to 12 a.m.
Sun. 5 p.m. to 10 p.m.
For reservations Tel. 525-2264
Main St. Alexandria

Remember your SWEETHEART with a VALENTINE CAKE



THE BAKERY
55 Main St. N. Tel. 525-2538



SAY IT OUR WAY
See us first for a fine selection of Wedding Sets, Engagement Rings and Wedding Bands
Bruno Pigeon
13 Main St. Jeweller 525-1518

Garry
THE BEST IN SCREEN ENTERTAINMENT
Wed. to Sat.
Feb. 8 to 11
"TENTACLES"
Henry Fonda, John Huston
— ALSO —
"RECORD CITY"
Michael Callan, Jack Carter
(Recommended as Adult Entertainment)
Sun. to Tues.
Feb. 12 to 14
"THE CHICKEN CHRONICLES"
Phil Silvers, Lisa Reeves
— PLUS —
"THE MEAT CLEAVER MASSACRE"



FESTIVAL of New Fabrics
10, 20 and 30% OFF
Polyester, Corduroy, Flannel, Gabardine, Super Suede, Double Knits and Materials for Drapery and Curtains

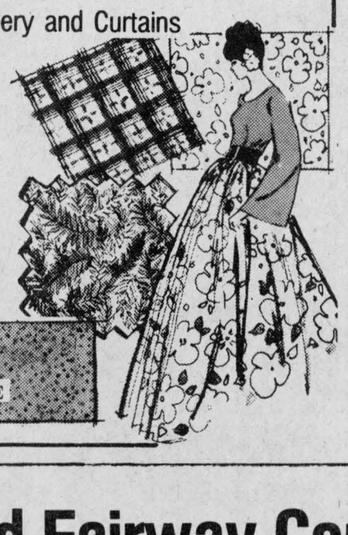

White Rock Fabrics
Glen Robertson Rd.
5 miles east of Alexandria
MRS. EMILE HURTUBISE

FEBRUARY SAVINGS AT CLEMENT FURNITURE
30% DISCOUNT ON CHESTERFIELDS



Over 60 in stock from 150.00 to 1,500.00

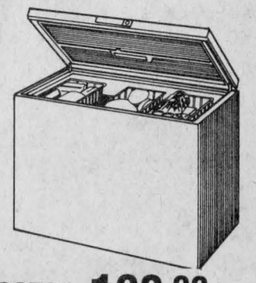

ADMIRAL
8 cu. ft. Freezer 199.00
26 cu.ft. Freezer 329.00
5 year warranty on unit

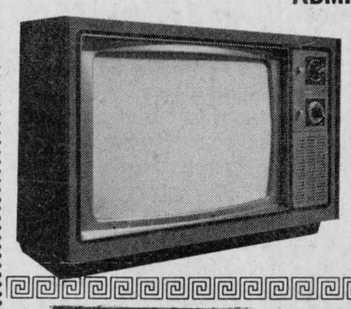

ADMIRAL 469.00
20 in. portable color TV
• Solid state color chassis
• Color/tint/brightness push botton control
• Lighted channel indicator
Full 3 year warranty on parts and labour

ADMIRAL
26 in. contemporary style color TV 589.00
• Solid state color chassis
• Remote electronic push button control for volume
• Delta negative black Matrix picture tube
Reg. 829.00

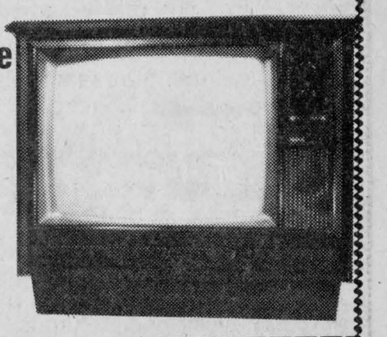

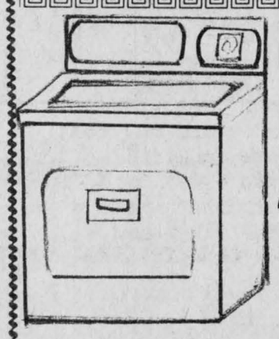

ADMIRAL
Dryer
239.00
End of cycle signal buzzer
Automatic dryer system
Interior drum light
Main St., South

Cash and Carry
We guarantee these prices are unbeatable
Alexandria

Newlyweds are invited to benefit from this promotion and use our Lay Away Plan



Tel. 525-1267

Menard Fairway Centre Ltd.
Alexandria, Ont. Tel. 525-2207

WINTER BOOTS and SKI-DOO BOOTS ½ price

MEN'S JEANS with designs on the pockets
Value 8.99
Special 5.97

LADIES' COATS and JACKETS ½ price

LADIES' SCARF SETS and HATS 1/3 off

Williamstown Fair date set for August

by Ruth D. Mowat

The St. Lawrence Valley Agricultural Society, which sponsors the Williamstown Fair, held its annual meeting in the Curling Club in Lancaster, January 28.

A cocktail hour was followed by dinner and the meeting. The meeting was presided over by Oliver McGee, president. Mr. McGee thanked the exhibitors, his directors and the visitors who helped make the 1977 Williamstown Fair so successful.

One of the aims of the fair has been to bring rural and urban people together to share some common experiences. This goal becomes more attainable, as each year, more and more urban exhibitors are noted in our rosters.

Mrs. Wightman, chairman of the ladies' division, thanked all who helped in this aspect of the fair and congratulated all the exhibitors in the show hall for their fine quality, colorful display.

Despite rain for the first day of the 1977 fair, there were large entries in all classes and the hall was filled to capacity. New divisions included poultry, rabbits, lacemaking, senior citizens' classes, and expansion in the art and photography area. These will be retained for the 1978 fair.

The fair tries to incorporate all of the community. A dance was held at the arena, ball tournaments at the new park, bike rodeo at the school and a children's parade through the streets.

The 1977 fair had more participation than ever from local organizations and the machinery show was the biggest ever with many varied and interesting items.

The grounds committee was fortunate in obtaining a federal grant in the form of a Young Canada Works Project for the summer of 1977. The young people did an excellent job of painting, repairing, building a booth and constructing a hunt course around the perimeter of the grounds. We were also able to expand upon the electrical facilities and repair roads on the grounds.

From a statistical point of view, the 1977 fair was a glowing success. We had 63 new exhibitors; prize money exceeded $10,000; gate receipts were up and our patrons most generous.

At the annual meeting, four presentations were made to directors of the society. Helen MacMillan, Martintown, C. M. Edwards, Wilfred MacNaughton of Williamstown and John Peters, Lancaster, were presented with the Society's Merit Certificate. This certificate is given each year to person or persons who have contributed their time, knowledge and "hard work" for the betterment of the fair.

The nominating committee report was given and the directors met briefly to choose their new slate of officers. The president is Oliver McGee, first vice-president, Francis Chretien, second vice-president, Robert McDonell, past-president, Wilfred MacNaughton.

Directors are Garry O'Connell, I. E. St. Jean, Brian Greer, John Peters (Lancaster), Donald Martin, Garnet MacDougall, John Peters (Martintown), Allan Burn and Mrs. Clifford Wightman.

Associate directors are Clark McDonell, Ray Howes, Hugh Blair, Helen Mackenzie, Allan Ward, Robert McRae, David Harrington, C. M. Edwards, Ron Kubelka, Wilfred MacNaughton and Catherine Miller.

Paul Cleary, manager of the Bank of Montreal, Lancaster, was named as auditor. Ruth Mowat is secretary-treasurer.

The fair dates for 1978 were set as August 11, 12 and 13. The committees will be meeting soon to prepare the events, update the prize lists, book entertainment and make the grounds ready for August. Our fair has been held each year since 1808 and according to all reports and research has "improved with age". The executive and directors for 1973 will certainly strive to maintain that tradition.



SOME OF THE WINNERS—Drag racing on Mill Lake Sunday, under the organization of the Alexandria Snowmobile Club, was one of the high points of the Alexandria Winter Carnival. From left, winners were: Open class "free air" race Gaetan Bernard of Rigaud; 341-440 c.c. class Roger Lalonde, Alexandria; 301-340 c.c. class Robert Trottier, Alexandria, and second place winner of the 0-300 c.c. class, Jean-Guy Hamelin of Alexandria.

Funeral held for A. Laporte

Funeral services for the late Albert Laporte were held on Thursday, January 26 at 3 p.m. to Sacred Heart Church, Alexandria.

An ardent fisherman and hunter, Albert also had a great passion for lacrosse and hockey. His jovial nature endeared him to a great many friends.

Father Desrosiers celebrated the mass, assisted by Fr. Leo MacDonell and Father Raymond Dumoulin, who also gave a comforting message to his sorrowing family.

The pallbearers were his grandsons: Jean-Claude Desormeaux, Denis, Marc, Ronnie, Gerry and Lennie Sabourin.

KING GEORGE HOTEL
MAXVILLE
Feb. 10th and 11th
Friday and Saturday
Afternoon and Evening
in the Tartan Lounge
Garry Watson and Co.
Country and Western music

OUTLET SALE
50% off all pieces
coats, jackets, dresses,
jumpsuits, jeans, pants
and some children's clothing
Thurs. 6 p.m. - 9 p.m.
Fri. 10 a.m. - 9 p.m.
Sat. 10 a.m. - 12 noon
LUCKY LEGS
213 Main St. Alexandria Tel. 525-1343

DANCE
Sat. Night Feb. 11
Avonmore Community Hall
REFRESHMENTS
EVERYONE WELCOME
3.00 per couple 2.00 stag
Music by The Combination Country
Sponsored by
Moose Creek Harnessmen's Association

— NOW OPEN —
Under New Management
Monday to Saturday 9:00 a.m. to 5:00 p.m.
H&R BLOCK
"The Income Tax People"
LaSalle Shopping Centre
234 Pitt Street Cornwall Tel. 933-6397

CO-OP
CANADIAN MADE
All winter clothing and winter work boots 20% off
Windshield Washer Anti-Freeze gal. 1.39
Anti-Freeze gal. 4.19
Light Bulbs 40, 60, 100 watts pkg. of 2 .44
Alexandria
Tel. 525-2523 or 525-1924

Go to the bank with the flexible rate on loans



If you're in the market for a loan, the first place you should go is to the Royal Bank.

Our Loans Officers would really like to help you with your particular plans. And there are a lot of different ways we can be of help.

We have Personal Loans for almost any worthwhile purpose. And for major purchases Special Purpose Loans up to $25,000 and longer terms are available. The rates are flexible too.

So before you go anywhere, go to the Royal Bank where borrowing is comfortable. We'd really like to help.

ROYAL BANK
...for a lot of reasons.

A message about those who think they can cheat UI:

"I got caught with my hand in your pocket."

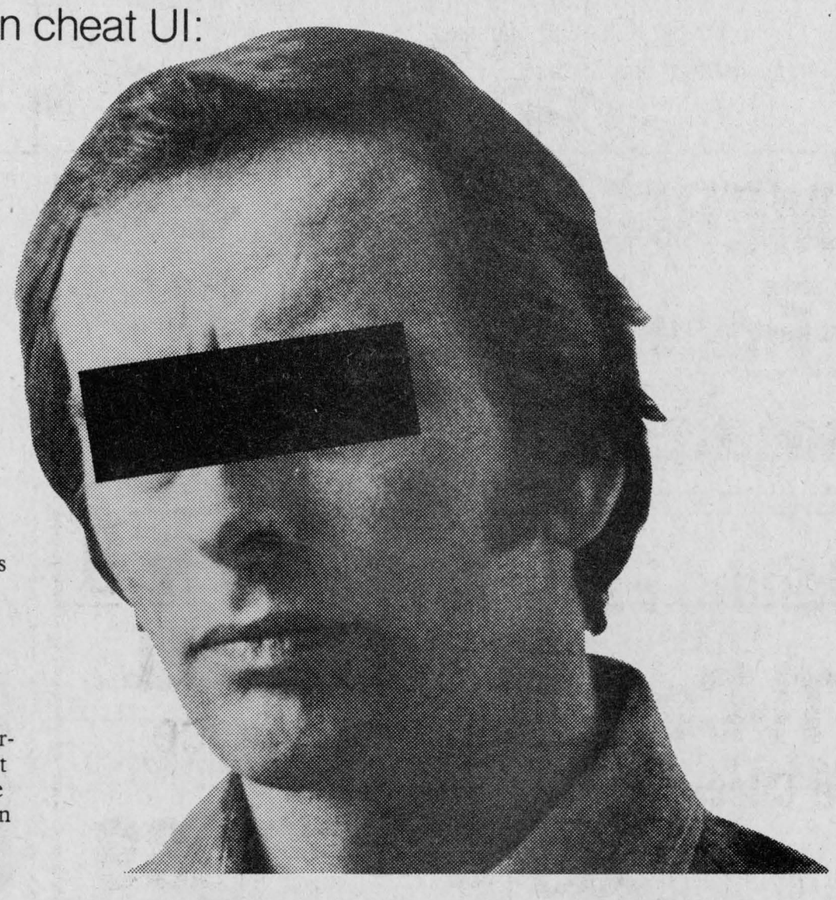

What a shame.

He thought it was some sort of a game to claim a little more Unemployment Insurance than the law allowed.

Now he's in trouble. He didn't report earnings and work while getting UI.

"I mean, it was only a few bucks. You've got millions."

We don't have any money.

It all belongs to the people of Canada. And when you deliberately claim more than you're allowed by law, you're stealing from your neighbours, friends, fellow employees, employers and the Government of Canada.

It's our job to pay UI benefits fairly, efficiently and according to law. It's also our job to make sure the program is not abused by those who have little concern for their fellow citizens or the law of the land.

Getting UI when you're not available for work is abuse, pure and simple.

"Lots of people rip off UI. Why are you picking on me, and how'd you find out?"

Not so fast.

The vast majority of our claimants are completely honest. They use UI as it was intended—as a financial bridge between jobs.

And no one's picking on you. Anyone we find abusing Unemployment Insurance will be dealt with under the law.

If you're caught, money improperly claimed must be paid back in full. It could mean you pay an administrative penalty. Or you could face prosecution under the Unemployment Insurance Act, or the Criminal Code of Canada. Conviction means a criminal record.

UI employs almost 500 full-time trained claims investigators and, like any modern organization, we use new data-handling techniques to their best advantage. We match up Records of Employment with claim records to find the cheaters who don't report earnings while they're on UI.

We don't like to prosecute. We'd rather avoid that painful process by telling people that if they cheat, they'll probably be caught.

"I never really believed it was criminal."

Some people's attitudes toward Unemployment Insurance have been hard to explain.

People who would never consider shoplifting or outright robbery have been willing to hide earnings from us to get more UI benefits than the law allows. Almost as if it were socially acceptable or even fun.

Everyone knows this goes on. No one knows better than we do.

Suppose you lose your job. If you've been paying into Unemployment Insurance and you qualify, you have a right to benefits. And we will respect that right as long as you remember your obligations, too.

Your obligation is to play it straight with us. And as long as you do that, we're proud to help you.

The Unemployment Insurance Commission and the Department of Manpower and Immigration have become the Canada Employment and Immigration Commission. For a time, you'll still see our local offices identified as Unemployment Insurance offices or Canada Manpower Centres. When they're together in one location, they'll be called Canada Employment Centres.

Canada's Unemployment Insurance Program

Working with people who want to work.

Employment and Immigration Canada
Emploi et Immigration Canada
Bud Cullen, Minister
Bud Cullen, Ministre

FORDHAM'S

ALEXANDRIA'S METRO GROCER

Main St. South — OPEN THURSDAY NIGHTS UNTIL 9:00 p.m. — Tel. 525-2737

SHOULDER of PORK ROAST

Picnic Part lb. 1.05

Butt End lb. 1.15

FLAMINGO CHICKEN

Batter Fried

9 pc. 2.1 lb. 3.19

LEG of LAMB

New Zealand

Frozen lb. 1.39

TURKEYS

Canada Grade "A"

Any Size

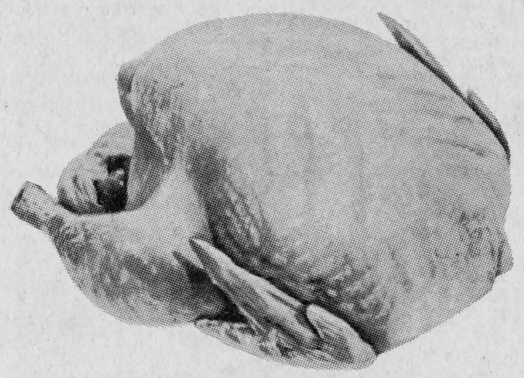

lb. .79

METRO Ketchup

32 oz. .89

METRO VALUES

Peas
Choice Quality
10 oz. tin .21

Whole Wax or Green Beans
Choice Quality
19 oz. tin .48

Cream Corn
Choice Quality
19 oz. tin .43

Coffee Whitener
(Non-dairy Cream Substitute)
11 oz. jar .86

GREEN GIANT

Niblets Corn

14 oz. tin .38

AYLMER'S

Tomato
or
Vegetable Soup

10 oz. tin 5 for 1.60

MIR

Liquid Detergent

Twin Packs

2 Containers of 24 oz. .99

F.B.I.

Fruit Beverages

Assorted Flavors

64 oz. Jar .68

MERIT

Frozen Orange Juice

12½ oz. .75

VALLEY FARM

Frozen French Fries

2 lb. .29

McINTOSH APPLES

Fancy Quality

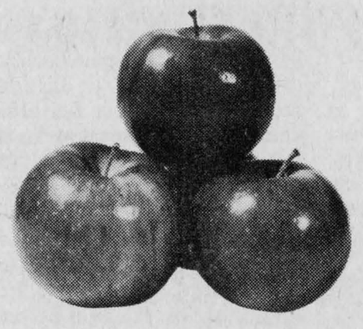

5 lb. .89

GRAPEFRUIT (Pink or White)

Size 48 Product of Florida 8 for .99

SHALLOTS (Green Onions)

Product of U.S.A. Canada no. 1 3 bunches .49

CUCUMBERS

Product of Mexico Canada no. 1 2 for .39

EMPEROR RED GRAPES

Product of U.S.A. Canada no. 1 .59

EGG PLANTS

Product of Mexico Canada no. 1 .29

LIDO
Ti-Coq

Pure Choc-mallow

10 oz. .89

CATELLI

Meat Sauce

28 oz. .89

F.B.I. Orange Juice

Sweetened or Unsweetened

64 oz. jar 1.13

FACELLE-ROYALE

Facial Tissue

100 3 ply .55

"THE PRICES ARE LOW, LOW, LOW, WHENEVER YOU SHOP METRO"

Remi Prud'Homme Ins. Agency Inc.
151 MAIN STREET, ALEXANDRIA, ONTARIO.
Tel: 525-3495 P.O. Box 1600
FOR ALL YOUR INSURANCE NEEDS!
Life, Fire, Liability, Farm, Auto, Bonds. 3-12c

ASK THE CHIROPRACTOR

Q. Can chiropractic help sciatica pain?

A. Sciatica, [pain along the sciatic nerve which runs down the leg] has many different causes. The modern chiropractor will make a careful examination and differential diagnosis before treatment is begun. If the cause is a "pinched nerve", "slipped disc", or "sacroiliac slip', correction of the cause and relief of pain is often possible with the conservative methods of chiropractic [without drugs or surgery].

SPONSORED BY The Eastern Ontario Chiropractic Society

FEBRUARY IS HEART MONTH

Canvassers
will be calling at your homes for donations for the heart fund next week
We are asking you to put your heart into things and greet our volunteers graciously
Also donations can be sent to the Heart Fund in care of the Student Council at Glengarry District High School
HEART FOUNDATION

BINGO
GLENGARRY SPORTS PALACE
THURSDAY, FEB. 9th
Doors open at 7:00 p.m.
15 Regular games 25.00
Door Prizes 10 - 15 - 25
5 specials 50 - 50
ONE WINNER TAKE ALL
JACKPOT $500
5 Numbers
Admission 50c per person

You are cordially invited to attend
ANNUAL MEETING
Family Counselling Centre of Cornwall and United Counties
Tuesday, February 21st
8:00 p.m.
St. John's Presbyterian Church
28 Second Street East
FILM: "They Appreciate You More"
Followed by Panel Discussion
Reverend Robbart Pentinga, Moderator
Mr. Barrie Wilson, Cornwall lawyer
Mr. Gerry Dobbyn, Chairman
Continuing Education, St. Lawrence College
Dr. Dorothy Thornton-Stiebel, Child Psychologist
REFRESHMENTS
A Member Agency of United Way Of Cornwall And District
And Ontario Association Of Family Service Agencies
6-1c

Small claims court part legal system

by the Honorable R. Roy
McMurtry, Attorney General
for Ontario

One of the least-known segments of the legal system in Ontario is the Small Claims Courts.

These courts are established to provide for the public an easy, informal and inexpensive way of settling disputes over goods and services.

FOR THE SERVICE OF THE PUBLIC

The Small Claims Courts are available to individuals and businesses and many people who use the service can do so on their own without the assistance of a lawyer.

These courts were recently described in a Toronto newspaper editorial as the "people's courts" because of their accessibility and lack of ceremonial trappings that some persons find intimidating in other parts of the court system.

The Legislature recently approved expansion of the jurisdiction of these courts so they can serve even more people.

The Small Claims Courts can now hear cases involving claims of up to $1,000.00, exclusive of interest on any outstanding debt.

WHAT IS HANDLED

There is a wide range of matters that can be resolved by these courts.

For example, a person who contracted for home renovations but disputes the price and quality of the work, can start an action in Small Claims Court to settle the dispute. The Court can also hear negligence actions, including motor vehicle accident claims; some landlord and tenant matters, including arrears in rent or claims for damage to the apartment by the tenant; disputes involving unpaid loans; actions to recover goods in the possession of another person or company.

HOW TO USE

To make use of the Small Claims Court a person need only file in duplicate with the Court office a "statement of claim". This may be done on a business firm's letterhead or on a plain paper and should set out the names and addresses of both parties to the dispute, the amount owing and the reasons for the amount owing. The person launching the court action may ask for interest on the amount owing during the time the debt has been outstanding.

The claim will be served on the other party by a bailiff of the court and the other party has 10 days to file a dispute to the claim.

COST OF CLAIMS

The cost for entering a claim is nominal. For example, the fee for entering a claim for an outstanding debt of between $100 and $200 is $15. The fee for claims of debts between $400 and $1,000 is $19.50.

PROCEDURE

If the defendant in the action files a dispute of the claim, the claim will be placed before a Judge for settlement and you will be notified of the date of the hearing.

If the defendant does not file a dispute of the claim, the Clerk of the Court may sign a "default judgment" of the claim.

After default judgment is signed or judgment given in court, the person who started the action may proceed in various ways to recover the amount of the claim, plus the costs of the action.

These include garnishment of the debtor's wages or bank account; seizure of personal assets of the debtor; and a judgment summons under which the debtor is brought to court to explain reasons for non-payment and to outline his financial position.

AVAILABILITY

The Clerks of the Court are available to explain these various procedures and to assist in the filing of claims.

In Alexandria, Mrs. Hilda Tobin is clerk and can be reached at 25A Dominion St., K0C 1A0; or by telephone, 525-1872.

THE UNITED CHURCH OF CANADA
GLENGARRY EAST PASTORAL CHARGE SERVICES
Sunday, February 12
Alexandria 9:30 a.m.
Dalhousie 11:15 a.m.
Glen Sandfield 8 p.m.
Rev. Jas. H. Thompson, Minister

THE UNITED CHURCH OF CANADA
MAXVILLE PASTORAL CHARGE
Moose Creek Sunday School & Worship 9:30
Maxville Sunday School 10 a.m.
Maxville Worship Service 11 a.m.
Junior Congregation and Nursery 11 a.m.
Everyone Welcome
Rev. Arnold McDonald
42-tf

Cocréma® Beautifies!
Cocréma dry skin creme and beauty soap contain Cocoa Butter. Beautifies your skin and you . . .
The Cocoa Butter, scientifically formulated into both Cocréma Dry Skin Creme and superfatted Beauty Soap, really moisturizes, and rids your face and body of the dry, flaky skin that gives the appearance of ageing.
Help yourself to a more youthful look . . . get Cocréma Dry Skin Creme and Beauty Soap, now!


Available at:
ALEXANDRIA DRUG STORE
2-1c

THE CHARLEY PRIDE SHOW
Featuring
• CHARLEY PRIDE
• THE PRIDESMEN
With Special Guest Stars
DAVE & SUGAR

FRIDAY, MARCH 31, 1978
7:30 p.m.
CORNWALL CIVIC COMPLEX
100 Water St. Cornwall, Ontario
(613) 938-9400
$6.75 $7.75 $8.75

The Centre for Continuing Education of Dawson and John Abbott Colleges
Equine Studies Program
ATTENTION HORSE LOVERS!

introducing a new course
KEEPING YOUR HORSE HEALTHY
a practical study of the healthy horse: Topics to be covered will include vaccination programs, parasite control, feeding routines, common types of lameness general first aid and emergency care.

Where: John Abbott College
When: February 21-March 28, 1978
Time: 7:30-9:30 p.m.
Cost: $40.00

For registration information please write or call:
Dawson College
485 McGill St.
Montreal
866-0187

John Abbott College
Ste. Anne de Bellevue
Quebec
457-3063

Lenten message

Brothers and Sisters in the Lord:

How quickly Lent has come upon us after our celebration of the birth of Jesus, our Saviour! If we have rejoiced in faith at Christmas-time, we are now asked to listen to our Saviour—to repent, to change our hearts, to be converted. These forty days of Lent can be likened to the forty years God's people suffered in the desert before reaching the promised land. It is the whole purpose of life, with its miseries and momentary joys, with its suffering, death and promise of eternal, resurrected life in the Lord Jesus, which we meditate.

This year I ask you to join me in prayer and self-denial during these forty days. Let us especially do this as a family with the objective of strengthening family life. What do I mean?

1) Prayer as a famly at least once a day. Perhaps one member of the family could also represent and pray for the rest of his family at daily Mass. What about receiving the sacraments as a family: Reconciliation (Penance) and the Eucharist.

2) Communication as a family, a sort of family-encounter: prolonged talk at the dinner table, encouraging one another, playing cards or games together (perhaps TV could be limited and the programs could serve as a basis for family dialogue)

3) Interest in the extended family: grandparents, uncles and aunts and cousins; or an invitation to a neighbor, elderly or alone, to join your family for an evening could bring great joy to all concerned—and to the Lord.

4) Self-denial and penance, individually and as a family, in order to share the fruit of our sacrifice with the poor through Share-Lent. Did you know that the Government of Canada matches what we give to Development and Peace in our parishes, so that our offerings are actually doubled to help our brothers and sisters in developing countries?

5) I request that Ash Wednesday, the Fridays of Lent, Good Friday and Holy Saturday be observed as special days of prayer and fasting. Fasting (for those in good health) would mean: one principal meal with two lesser meals and not meat.

As God's family, may we live this time of grace so as to experience Jesus' saving deed in ourselves and in our families and prepare that joy to which we are all called, an eternal Easter!

Fraternally in the Lord,
(Most Rev.) Eugene P. LaRocque

Overcharged, says OFA president

In a press conference in Carleton Place, Peter Hannam, President of the Ontario Federation of Agriculture, warned that many farmers were being overcharged for gasoline.

Mr. Hannam explained that, "Some farmers are being charged at least six cents, and in one case, thirteen cents a gallon more than service station prices. It's just a rip-off. The extra cost of delivering gas to the farm does not justify the difference."

"There is a surplus of gasoline in Ontario right now. The oil companies are getting rid of it by lowering prices in some areas, but not all."

"If the oil companies would back up their dealers right across Ontario, we would all benefit from better prices. As it is now, you have to push the dealer to get a reasonable price."

Fuels are a major farm expense. Last year, Ontario's 80,000 farmers spent 45 million dollars on gasoline.

Mr. Hannam urged farmers to fight back. "Farmers should shop carefully. I know of cases where good bargaining has knocked five or even six cents off the price.

"You can get an even better price if you own your own bulk tank. If it's big enough, it gives you a lot more negotiating clout."

"Farmers are caught in a frightening cost-price squeeze," concluded Mr. Hannam. "Here is a way we can lower our costs. If we all start wheeling and dealing, we can drive the price down to a reasonable level. Otherwise, they have us over a barrel."

LIONS 300 CLUB WINNERS
$100 Each to:

DRAW #4
175 Will and Sue Brown
98 Maurice Seguin
132 Joan Johnson

DRAW #5
133 Don Johnson
69 Yvon Trottier
234 Rita Gebbie and Lyn Desjardins

PUBLIC NOTICE

The Cornwall District Office of the Ministry of Natural Resources, presently located at 40-5th Street West, Cornwall, will be moving to 113 Amelia Street, Cornwall, effective February 17, 1978. There will be no change in telephone number. All correspondence and/or enquiries should be directed to:

J. R. Morin, District Manager
Ministry of Natural Resources
113 Amelia Street
P.O. Box 1749
Cornwall, Ontario
K6H 5V7
Phone: (613) 933-1774

Ontario
Ministry of Natural Resources
Hon. Frank S. Miller, Minister
Dr. J.K. Reynolds, Deputy Minister

case Industrial and Agricultural
MARLEAU GARAGE
SALES & SERVICE 32-tf
St. Bernardin, Ont. **Tel. 678-2033**

NOTICE
FIRE PREVENTION
TOWNSHIP OF KENYON

Your Municipal Council is concerned with the growing cost of fighting fires within the Township, and increasing evidence that many fires are due to the lack of proper care by property owners or their tenants.

All residents are requested to take special care in the operation of heating equipment, to maintain chimneys and stove pipes in a clean safe condition, especially where wood fires are in use, and to prevent the overloading of electric wiring.

Think Fire Prevention in 1978. The next fire could involve your life or home.

Kenyon Township Council
R.R. 5, Alexandria, Ont.
James R. Steel,
Clerk Treasurer. 2-6c

NOTICE
TOWNSHIP OF CHARLOTTENBURGH

Notice is hereby given that the Council of the Corporation of the Township of Charlottenburgh intends to pass at the Council meeting on March 7th, 1978 the following proposed by-law No. 7-78.

THE CORPORATION OF THE TOWNSHIP OF CHARLOTTENBURGH BY-LAW NO. 7-78

A BY-LAW TO STOP UP AND CLOSE A PORTION OF THE UNOPENED ROAD ALLOWANCE ON PARTS 2, 5 AND 8, PLAN 14R-993, ALSO KNOWN AS W 1/2 LOT 13, CONCESSION 1, IN THE TOWNSHIP OF CHARLOTTENBURGH AND THE COUNTY OF GLENGARRY, AND TO AUTHORIZE THE CONVEYANCE THEREOF TO THE ABUTTING OWNERS.

The Council of the Corporation of the Township of Charlottenburgh enacts as follows:

1. The portion of the unopened road allowance described as:

All and singular that certain parcel or tract of land and premises situate, lying and being in the Township of Charlottenburgh, in the County of Glengarry, Province of Ontario, being composed of parts 2, 5 and 8, Plan 14R-993, also known as W1/2 Lot 13, Con. 1, south side of River, the said tract being described in Schedule "A" attached hereto on the sketch plan signed by L. E. Ross, O.L.S. dated July 11th, 1977,

is hereby stopped and closed as a public highway.

2. The soil and freehold of the said stopped up road allowance designated as Part 2 on Reference Plan 14R-993 shall be sold to the owners of Parts 1 and 3 of Reference Plan 14R-993 for the sum of $1.00.

3. The soil and freehold of the said stopped up road allowance designated as Part 5 on Reference Plan 14R-993 shall be sold to the owners of Parts 4 and 6 of Reference Plan 14R-993 for the sum of $1.00.

4. The soil and freehold of the said stopped up road allowance designated as Part 8 on Reference Plan 14R-993 for the sum of $1.00.

The Reeve and Clerk of the Township of Charlottenburgh are authorized to execute and deliver under the seal of the Township a conveyance thereof to the said owner.

READ A FIRST, SECOND AND THIRD TIME in Open Council, PASSED, SIGNED, SEALED AND DELIVERED this . . . day of . . . . . A.D. 1978

. . . . . .
Reeve
. . . . . .
Clerk

Any ratepayer wishing to appeal the above By-Law may do so by filing notice in the office of the Clerk at Williamstown, Ontario before the date of passing thereof.

First ad to be Feb. 8, 1978
Second ad to be Feb. 15, 1978
Third ad to be Feb. 22, 1978
Fourth ad to be March 1, 1978

5-4c

The Centres for Continuing Education of Dawson & John Abbott Colleges
Equine Studies Program
HORSES! HORSES! HORSES!

introducing . . . .
SATURDAY SEMINARS ON THE HORSE
Co-ordinated by Pam Dillingham, one of Canada's leading horsewomen, this program will feature three practical one-day seminars on topics related to the horse and horsemanship.
Schooling a green Horse over jumps—Feb. 18-10 a.m.-4 p.m.
—from the breaking of a colt to preparation for 'Baby' green.
Horse Health Day—March 18-10 a.m.-4 p.m.
—hear from the experts on such matters as nutrition, foot care, preventive medicine.
Turning out your Horse—April 22 10 a.m.-4 p.m.
and
Training a Horse for Driving
—a morning session featuring different breeds and preparation for competitions—and an afternoon devoted to the horse in harness.
Cost $20.00 per seminar or $45.00 if you register for all three.
For registration information contact:
Dawson College
485 McGill St.
Montreal
866-0187

John Abbott College
Ste. Anne de Bellevue
Quebec
457-3063

Act quickly—space is limited

Hugh McDonald's savings held by post office bankers

Hugh McDonald, as befits the name, was a man who believed in saving.

Unfortunately, little else is known about him, except the Canadian Post Office would like to get in touch with him or, more accurately, a descendant or fairly close living relative.

McDonald opened an account with the Post Office Savings Bank on Nov. 4, 1878, at Alexandria, Ont. From then to 1886, McDonald made eight deposits totalling $716—a good round sum in those days.

He sent his pass book to head office for audit and entry of interest, as required, about 10 times, the last occasion on June 14, 1917.

From that date, the depositor was never heard from again and the Post Office has been unable to trace him.

No claim has ever been validated and the balance in the account at Dec. 31, 1969, when the savings bank stopped operating, was $8,096.58—a fair round sum, even these days—when interest on such accounts ceased to be calculated.

Since by law unclaimed balances of $25 and over are held in perpetuity, the McDonald balance has achieved some posthumous fame through being mentioned several times in the past 20-odd years in the reports of the "Parliamentary watchdog," the auditor general.

So if a passbook of the Post Office Savings Bank should turn up in family papers, or any information leading in that direction, you can make inquiries at your local post office or directly to the following address:

The Director: Treasury Operations Branch, Post Office Department, Confederation Heights, Ottawa, Ont., K1A 0B8, Att: Savings Bank.

The foregoing account appeared in the Toronto Star, December 27, 1977. The clipping was sent to us by Rudd MacPhee, Edith Ferguson, Arnold MacDonald and a St. Andrew's subscriber.

Duncan (the Farmer) McDonald formerly of Glen Roy and now mortgage loans manager of the Ottawa Main Branch of the Royal Bank pursued the matter further and sends us the following letter he received when he attempted to trace the account.

It follows:

Dear Mr. McDonald:

I refer to your letter of 10 January, 1978, concerning a newspaper item which refers to a Post Office Savings Bank Account opened by a Hugh McDonald in 1878 at Alexandria, Ontario.

Many claims have been submitted for this account, and it appears that a great number of people by the name of Hugh McDonald lived in the Alexandria area at the time this deposit was made.

The only known address we have on file is that of Lancaster, Glengarry, obtained when he signed a declaration to open his account. He also listed his occupation as a yeoman.

Before any claim to this account can be considered, it is necessary for the legal claimant to submit the original passbook, a letter or an official receipt for a deposit, or a sample of Mr. McDonald's handwriting (including the signature).

I regret that I can not send you a copy of the specimen signature as you requested, however any sample of Mr. McDonald's signature received will be submitted to experts for validation.

Yours truly,
L. Hutton, for Director
of Treasury Operations

Bridge results

Results of Alexandria Bridge Club on February 1 were as follows:

1st, Charley Van Bergen and Howard Cunningham; 2nd, Jim Dorsey and Ray Lemieux; 3rd, Jean Forbes and Jack Raymond; 4th, Aretha Charlebois and Pat Cunningham.



Martintown Rumor Mill

Art Buckland—528-4261

ANOTHER FIVE-MINUTE JOB

We realized that something was wrong with our water supply when my red long johns came out of the wash tub dirtier than they went in; when my blonde wife took a shower and turned grey (without any provocation from me on this occasion). The final straw was the morning I put water in the pot and made porridge without adding any oats. Now Cornwall has chewy water, but this was solid man, solid.

Roger Roy, (no Reba I haven't spelled his name backwards—this Roy does not ride out on a hayburner, but on a 32-ton diesel-fired monster, which sometimes will reach 250 feet for a drink of water—straight down. Roger, the great well driller, promised to return if we had any problems with our deep hole in the ground. Thus all that was required was a simple phone call. Well, almost.

To get at the wellhead our old Hercules tractor had to be moved first. Nothing to that, said I early that Sat. morn. Hmm, dead battery. I'll just get the extension cord running from the house to the station wagon engine block heater. Apparently, a little snow and ice has formed over the line I discover.

Just where is my good shovel. Oh yes, Don Laplante borrowed it last fall when wife Margaret decided to take a shortcut through Robert McDonell's cornfield coming home from the curling rink in the truck that night. I know that the spade was left in the lower garden after harvesting our acre of potatoes. How many times does a man have to tell his wife to put the tools away after she has finished a job?

Guess I'll use the young lad's; after I repair the injury which the handle suffered in that "hit and run" accident with his aunt's right rear wheel.

While I'm here at the workbench I might as well straighten the benchful of nails knocked out of the studding from the bedroom renovation. Rather than go to the barn for the hammer with the cracked handle, or up in the attic for my thumb hitting special, I will use the axe to straighten these nails. Oh yes, the last time the axe was seen was when the boys took it down to the pond to chop out the hockey nets after recent thaw-freeze-up. Another time.

Now that I have repaired the shovel and I have to shovel out the extension cord, I might just as well clean out the mailbox from the plow's east-west efforts and from the snow avalanche created north-south by the snowmobile trail groomer.

The extension cord I find after extraction, is not quite long enough to reach the tractor; however, if I get the one from down cellar, unplugging it from the sump pump—well then if I can get the ice away from the cellar door, might as well put the sump hose out the doorway and drain the basement. But, there's the lunch bell.

Yes dear, I was down to the cellar; how else do you think I can get the tractor away from the well? Nothing to it—I'll get right on it after lunch, but first I must get Mr. Taillon up here with his front-end loader and Mr. Murray with his snowblower and then . . .

ENTERTAINMENT AT AULTSVILLE HALL

Aultsville Hall at St. Lawrence College is to be the scene of interesting fare this month. February 14, "Nothing to Lose," a play about working men will be presented.

The Canadian Opera Co. appears on Tues., Feb. 21 with "La Traviata."

CAPITOL STILL HAS SHOWS

Glen Productions present "Showboat" at General Vanier from Feb. 13—18. Last week the ambitious and courageous "Save the Capitol Theatre" committee opened the doors to Cornwall Little Theatre's "Murder at the Vicarage." The theatre never looked cleaner. Contributions and pledges to help save this magnificent structure will be gratefully accepted; Lionel Tessier is committee head. Good luck, group.

"Murder at the Vicarage" was an excellent production. Mrs. Watson, as Miss Marple, gave a stronger performance than in the production of Agatha Christie's play which I saw in London's Neptune theatre last spring.

AROUND MARTINTOWN

Barbara Brunet of Glen Falloch road has a light Hawaian tan after a holiday with husband Maurice.

Doug and Mary Murray are enjoying a visit to Toronto farm show etc., etc.

Martintown post office is looking for a replacement for Miss Benton who is retiring her tongue from stamp licking duties.

Young area ladies are engaged in another 4-H activity. Mrs. Audrey Morris and Mrs. Terry Reid are leaders in this session on "Living."

OFFICERS RETURNED

Oliver Magee, president, and his whole executive were re-elected for a second term at the annual meeting of the St. Lawrence Valley Agricultural Society. Dr. Abbey carved the Edwards' cooked roasts with his superb surgical skill as part of the delicious supper.

MAC'S PHILOSOPHY

Martintown Mac passes on what Cornelius Sloan (Apple Hill) told him: This winter is nothing compared to the year we drove over the rail fences in our sleighs.

Flashback to the Holy Land

by Sister Emily A. McDonald

In Dalkeith and area many joined in the spirit with Sister Mary Leo of the Sisters of Providence of Kingston as they read in the "Glengarry News" about her golden jubilee celebration. For them, and for others who may be planning to travel this year, the highlights of Sister's jubilee trip will probably hold interest.

That ten-day Holy Land trip under the guidance of the Franciscans, Toronto, was taken in October by a group of forty. Four of those travellers included Sister Mary Leo, her companion—Sister Nancy Wilson, and her nephew, Lionel Harris of New York.

At Mirabel Airport, near Montreal, in the evening of October 16, they joined the group from Toronto for a non-stop flight ending in Zurich, Switzerland on the following morning. In the evening they took to the air again, heading for Jerusalem. The Ambassador, an up-to-date hotel, under the management of the Arabs, was their convenient and comfortable headquarters for outings lasting five days.

Conducted bus tours enabled the travellers to see all the main shrines and other places of scriptural and historical interest, starting with Bethlehem. In the Church of the Annunciation their four tour priests concelebrated Mass. Other places visited included Nazareth, Jericho and Cana. The members of the party dipped in the Dead Sea, the Jordan River, the Mediterranean Sea, and sailed on the Sea of Galilee. The whole trip was a delightful and spiritually enriching experience.

Summary day at Martintown

16 member and one guest from the Martintown Women's Institute turned out for "Salute to Vegetables" summary day, held in the Church on the Hill in Alexandria on Wednesday, Feb. 1. After the program the ladies were treated to a luncheon consisting of vegetable salads and casseroles. This was the Dept. of Agriculture's Home Economist senior project and enjoyed by all.

Funeral held in London

Mamie Barbara (Fletcher) Dewar died suddenly at St. Joseph's Hospital, London, Ont., on Sunday, January 8, 1978. She was the wife of the late Dr. Roderick D. Dewar. The funeral was held January 11 in the chapel of First St. Andrew's United Church, London. Interment was in Longwood Cemetery, Melbourne.

She is survived by three daughters, Miss Margaret Dewar and Mrs. C. Bruce (Mary) Ross, Toronto, and Mrs. H. B. (Florence) Chase, Niagara Falls, N.Y. Mrs. Dewar was a sister-in-law of Hugh A. Dewar, Glen Robertson.

Interred in Kirk Hill

Donald Fraser Dewar, Toronto, died at Wellesley Hospital on Sunday, November 6, 1977. He was born at Glen Sandfield, a son of the late Donald H. Dewar and his wife, Elizabeth Fraser.

Mr. Dewar is survived by his wife, the former Lyda T. Bertrand, and one brother, Hugh A. of Glen Robertson.

He was predeceased by a sister, Mrs. D. J. (Catherine) MacRae and a brother, Dr. Roderick D. Dewar.

A memorial service was held at Calvin Presbyterian Church, Toronto. Interment was in Kirk Hill United Church cemetery where the graveside service was conducted by the Rev. Jas. H. Thompson.

Good times are comin' on the Cat

The '78 Cats are at

Bourgon Body Shop

St. Telesphore

Tel. (514) 269-2133

37-tf

Jag 3000 reg. $1,871 spec. $1,599

Held Over For Second Week

Noah's Ark

Rumor has it that Pastor Whalley is associated with the Jehovah's Witnesses. He has no relationship with that organization but belongs to The Creation Research Society, Search Foundation and "The It Is Written" television program which is aired at 10 a.m. Sunday mornings on CJOH.

Friday, Feb. 10, Legion Hall
7:30 p.m., 48 Elgin St. East

6-1c

SAVE

ON THIS WEEK'S SPECIAL

Tiz-Whiz Horse Feed $5.90

25 kg. Bag
Regular Price $6.40

Special in effect until February 18th, 1978

BERRY FARM STORES

3035 Pitt St. Cornwall Tel. 932-9669

Avonmore Tel. 346-2229

6-1c

MOVIE

FEBRUARY 11, 7:30 P.M.

—What is happening to our society?
—A look at it from God's standpoint
—Why is there pain and suffering? Why death?

Free 800 page book on The Life of Christ

Admission $1.00 Children, Free
Canadian Legion Hall,
48 Elgin St., Alexandria

Martintown WI held January meeting

Thirty-two members and one guest, Mrs. Margaret Ross, attended.

An interesting roll call was "Prime Minister the year I was born."

Beverley Runions as "convener of World Affairs" gave a game on world events which was won by Sadie Hinks.

Mrs. Margaret Kennedy read the report prepared by Hazel MacDonald as delegate to the area convention, and part of Audrey Morris's report was read by Mary Murray.

Mrs. Sylvia Thomson was named delegate to the Officers' Conference at Waterloo in May.

Mrs. Terry Reid and Mrs. Audrey Morris attended the 4-H leadership training course in Alexandria.

Jo Van Loon read a most appropriate article called, "I'm proud to be a Canadian."

The turnout for "Salute to Vegetables" put on by Helen McMilland and Irene West was most interesting and enjoyed by all.

After the business was finished a social hour was held and refreshments were served.

Mary Murray thanked the hostesses, Jan Buckland, Harriet Christie, Sadie Hinks, Irene West and Mrs. Helen McMillan for the use of her home.

Next meeting will be Feb. 16 at 1:30 p.m. at the home of Mrs. Alex Lagroix.

Sales Representative required

for eastern Ontario with selling experience to the farming community.

Preferrably billingual.
Good base salary plus commission.
Potential unlimited

Tel. 692-4587

Black Forest Clock Shop

REPAIR and RESTORATION
of FINE CLOCKS and ANTIQUE TIMEPIECES

R. BAIER R.R. 1 ST. ANNE de PRESCOTT
(613) 674-2046

5-2p

WEDNESDAY, FEBRUARY 15

ANTI-INFLATION BUCKET

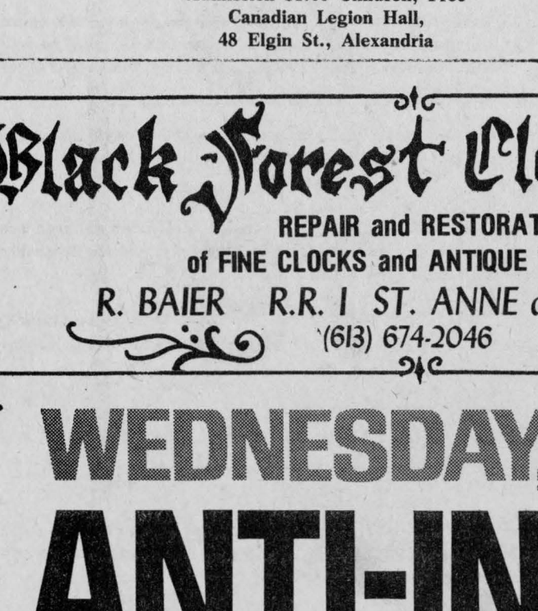

A special offer from the Colonel to fight inflation—feeds 5 to 7 hungry people.

$5.00

Scott's chicken Villa®

OVER 100 LOCATIONS IN ONTARIO—SEE YOUR PHONE BOOK FOR THE ONE NEAREST YOU.

DON'T BE LEFT OUT IN THE COLD!

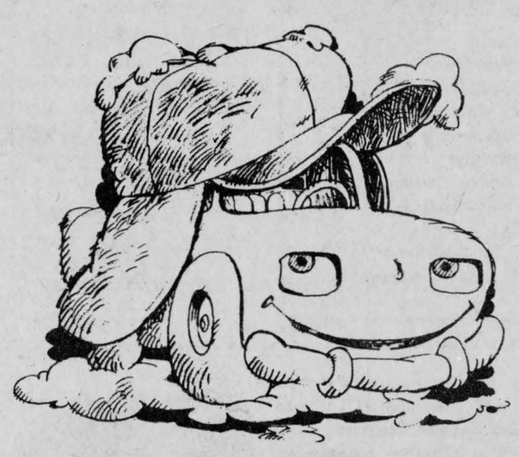

Put your car through our winter works program now

You'll find our service fast, friendly, and efficient

ROY'S GARAGE

(GREEN VALLEY) LTD.

6-1c

Green Valley Tel. 525-2300

IGA

Alexandria

WINTER TREATS FOR THE FAMILY

IGA Presents Kraft's 75th Anniversary Sale

Red Rose
Ground Coffee
1 lb. pkg.
$3.09



Aylmer (With Pectin)
Raspberry or Strawberry
Jam
24 fl. oz. jar
88c



Brookpark
Assorted Varieties
Frozen Meat Pies
8 oz. pie
3 for $1

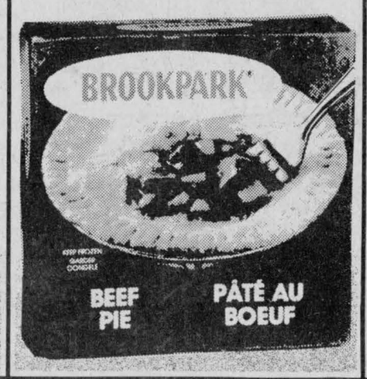

Kraft
Smooth or Crunchy
Peanut Butter
16 oz. jar
78c



Kraft
Macaroni & Cheese
Dinner
7¼ oz. pkg.
4 for $1



Kraft
Deluxe Regular Processed
Cheese Slices
16 oz. pkg.
$1.38



Bluebird - 6 to 7 lbs.
Smoked Picnic Shoulder
lb. **79c**

Top Valu - 1 lb. pkg.
Skinless Weiners
69c

Family Pack Rib & Tenderloin End
Loin Pork Chops
lb. **$1.08**

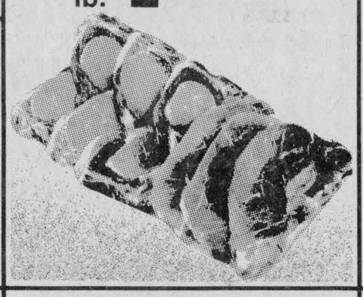

Dole or Chiquita
Bananas
lb. **19c**

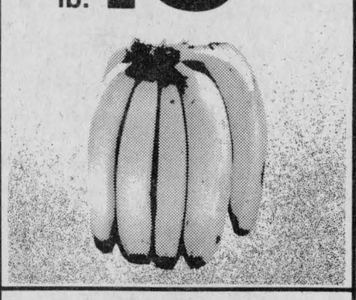

Kraft
Miracle Whip
Dressing
16 fl. oz. jar
68c

Kraft
French, Italian or Catalina
Salad Dressing
16 fl. oz. btl.
97c

Centre Cut
Loin Pork Chops
lb. **$1.68**

Fresh
Pork Side Ribs
lb. **$1.28**

Kraft
Cheez Whiz
Plain
Processed Cheese
16 oz. jar
$1.38

Kraft Parkay
Maxi-Bowl
Soft Margarine
1 lb. cont
75c

Canada Grade Utility
Sizes under 12 lbs.
Frozen Young Turkeys
lb. **71c**

Schneiders - 6 oz. pkg.
Bologna, Macaroni & Cheese and/or Chicken Loaf,
Sliced Cooked Meats
41c

Florida Marsh
Red or White
Grapefruit
5 lb. bag
79c

New Crop
Sweet and Juicy
Temple Oranges
size 125
doz. **79c**

Kraft
with Tomato, Mushrooms or Meat
Spaghetti Sauce
6¼ oz. pkg.
59c

Kraft
Chilled Orange or
Grapefruit Juice
32 oz. cont.
79c

Freshly Ground
Regular Ground Beef lb. **88c**

Schneiders - 2 lb. pkg.
Family Beef Patties **2.38**

Crisp - 3 lb. bag
Canada Fancy Grade
McIntosh Apples **89c**

Crisp Flavourful
Produce of U.S.A.
No. 1 Grade
Anjou Pears
lb. **39c**

Quaker - 1.25 kg pkg.
Quick or Instant Oats
Cereals **96c**

Kraft
Velveeta - 2 lb. pkg.
Processed Cheese **2.79**

Cut From Canada Grade "A" Beef
1st 5 ribs only
Prime Rib Roast lb. **1.78**

Coorsh - 4x2 oz. pkg.
Sliced Smoked Meat **1.49**

Schneiders - 2 lb. carton
Bucket of Fried Chicken **3.59**

Celebration - 9 oz. pkg.
Assorted Varieties
Cake Mixes **3/$1**

Dietrich - 24 oz. loaf
(Ontario Stores Only)
Homemade Bread **45c**

Cut From Canada Grade "A" Beef
Sirloin Steaks lb. **1.98**

Top Valu - by the piece only
Bologna Chunks lb. **59c**

Schneiders - 1 lb. pkg.
All Beef and/or
Blue Ribbon Bologna **98c**

Top Valu - 1 lb. pkg.
Sliced Side Bacon **1.45**

David - 400 g pkg.
Maple Leaf
Cookies **79c**

Weston - pkg. of 4
Dinner Rolls **45c**

Cut From Canada Grade "A" Beef
6th & 7th rib cap off
Rib Steak lb. **1.98**

Top Valu - catchweight
Pure Pork
Sausage lb. **98c**

Schneiders - 1 lb. pkg.
All Beef, Dutch Treet or
Red Hot Wieners **98c**

Davern - 1 lb. pkg.
Sliced Side Bacon **1.29**

Fascination - 12 fl. oz. tin
Choice
Whole Kernel Corn **4/$1**

McCain - 2 lb. bag
Regular
Frozen French Fries **69c**

Frozen, New Zealand
Whole or Half
Leg of Lamb lb. **1.47**

Schneiders - 1 lb. pkg.
Mini Sizzler Sausage **1.45**

Top Valu - 6 oz. pkg.
Sliced Cooked Ham **1.09**

Rowntree - pkg. of 4
Multipack
Candy Bars **89c**

Success - 10 fl. oz. tin
Mixed Mushrooms **2/$1**

McCain - 2 lb. bag
Frozen Fancy
Green Peas **79c**

Fresh
Butt Pork Chops lb. **1.18**

Fresh
Boneless Butt Pork Roast lb. **1.38**

Taillefer - 10 oz. pkg.
Head Cheese Bowls **89c**

Coorsh - 20 oz. size
Salami Chub **1.79**

Campbell's - 10 fl. oz. tin
Tomato Soup **20c**

Lipton - pkg. of 4
Assorted Varieties
Cup-A-Soup **2/$1**

Club House - 25 g pkg.
Brown Mushroom or Onion
Gravey Mix **29c**

Gattuso - 2 lb. pkg.
Spaghetti or Spaghettini or
Ready Cut Macaroni **69c**

White Swan - 4 roll pkg.
Assorted Colours 2 Ply
Deluxe Bathroom Tissue **1.09**

Total Diet - 9 kg pkg.
Dog Food **4.99**

Lady Patricia - 900 ml btl.
Regular
Shampoo or Creme Rinse **99c**

Wilkinson - card of 5
Super Sword Blades **2/1.19**

N.K.

People Come 1st at IGA

WE RESERVE THE RIGHT TO LIMIT QUANTITIES TO AVERAGE FAMILY REQUIREMENTS. PRICES EFFECTIVE UNTIL CLOSING SATURDAY, FEBRUARY 11, 1978.

Supplied and serviced by M. Loeb, Limited.

EDITORIAL

IT'S OUR OPINION

Our expanding boundaries

The topic of regional government has been bandied around political circles for years with the smaller municipalities protesting in horror lest they be swallowed up in the process. Their resistance has been about as effective as a fly on an elephant. Slowly, but surely, the powers of the little community have gradually been absorbed into larger zones, until we wonder what area has not been affected.

The federal riding of Glengarry first changed into Glengarry-Prescott. Our current member of parliament, Denis Ethier, now holds the reins for Glengarry-Prescott-Russell.

Osie Villeneuve's territory at Queen's Park expanded from Glengarry to Glengarry Stormont and now it comprises the three United Counties less the City and Township of Cornwall.

Ten years ago the dozens of little school boards which distributed the management of the little institutions among the various communities were usurped into the two boards for the area each comprising the three United Counties.

Various services for the community which once had their home office in the county have disappeared into an expanded territory.

The Children's Aid Society, the General Addiction and Research Foundation, the Children's Regional Mental Health team come within the confines of the United Counties and the City of Cornwall.

Social services once under the direction of the individual municipality are now directed by the United Counties and City of Cornwall.

The Eastern Ontario Health Unit containing the services of Public Health Nurses, the Environment Protection Branch, Dental Hygiene etc. has amalgamated the municipalities of Stormont, Dundas, Glengarry, Prescott and Russell as well as Cornwall and Hawkesbury into one huge branch.

The Ministry of Community and Social Services is set up in this same territory. Currently in the planning stage for this zone as well, is another newly-created department in this ministry which will look after children's services in their entirety.

The cheese factories in our county are no longer existant. A main controlling dairy body is the Ontario Milk Marketing Board divided into about a dozen zones. Glengarry, Stormont, Prescott and Russell comprise Zone One.

We could go on and on.

Those who would stand firm against regional government if they can find anything to stand against, can judge whether or not they would like more of it by a "backward look" at conditions as they were before centralization took place and see if they would like to return to the "olden days".

If there are flaws in the larger boards there may be a reason. Could be we have not kept pace with the progress of our governmental bodies because the central offices are not located under our feet.

For the average person it is definitely more complicated. In news reporting, for example, we have a much bigger area to cover and we have the job of impressing on our readers their importance in the decisions made a little farther from home. If, for example, a school in Iroquois is having a problem, it could affect us because this is now part of our family of schools.

And so it is, with all of our governmental services. But since regionalization has become a fact of life, if we would maintain our democratic voice, it behooves us to keep astride.

Make use of Wintario

Wintario makes a point of sending us a list every now and again of the grants it allocates to groups in SD&G. It's been a long time since we've seen Alexandria's name on that list. Cornwall groups seem to make best use of the funding while in the townships, Charlottenburgh groups seem to do a little better than most.

It is a known fact that Wintario has more money than it knows what to do with. You can get grants for just about everything—baseballs, crests, a bus for transporting your teams, etc.

One reason so few groups in our immediate area use the funding may be because the entire concept of government hand-outs is foreign to them. We can't really be too critical of such an attitude. Many of these people have always run their own show under their own steam and the idea of government funding may never have occurred to them.

However, we would note that the money is not tax money and, therefore, groups need not have concern about dipping in taxpayers' pockets. There is hardly a recreational or cultural organization around that could not use a few dollars for equipment or new projects. There's no reason all of that Wintario money should find its way into Toronto, Ottawa and Cornwall.



The Glengarry News

ALEXANDRIA, ONTARIO, WEDNESDAY, FEBRUARY 8, 1978

'From the old rail fence'

by Anna Margaret



We are becoming a bunch of turkeys! With all our talk of national unity we are bit by bit relinquishing the symbols that identify our country.

This was brought very forcibly to mind recently at one of our Junior B hockey games here in Alexandria.

It has become the custom at the start of the game to stand and listen to the national anthem recorded by Roger Doucet.

On this particular night all were standing in readiness and the record wouldn't co-operate. No powerful voice came forth to splinter the rafters.

Do you know what the crowd did? Myself included. Do you know what we did?

Why, we just sat down. No record, no anthem. Too lazy to sing.

Like I said, just a bunch of turkeys.

Where is our national pride in "O Canada"? Not really gone down the drain. After all, we still have Roger Doucet, haven't we?

We can't go on letting things like this happen. The anthem was written for people to sing in unison. We must sing it in unison, now, like we never did before.

Fortunate we are to have an anthem with words in English and French which we can all sing together. Everyone around here must know the words in both languages, and can sing along with Roger Doucet, if need be. This is one of the things we can do and should practise.

Surely there can be harmony among people who can sing together.

And, Hoppy, next time the record doesn't come through, be prepared to lead.

* * * * * *

The first week of February was a welcome relief from storms. In spite of the intense cold everyone was so thankful to have a few sunny days there were no complaints from anyone about the weather.

January really took the prize for the most miserable month we ever knew.

Was talking to Uncle Jim who is bordering 89 and he claimed it was the most miserable winter weather he could recall.

"Of course," he added, with a chuckle, "I suppose it is not as bad as "The Year of the Deep Snow."

"And what year was that?" I bit, of course.

"I don't remember it myself," he said, "but old Farquhar McRae used to tell about the year they cut two cord-wood lengths off the stumps in the spring and had to use the ladders to take the sap-buckets off the trees." He knew that one would hold me for a while.

I asked Grandpa if he ever heard of this story.

Well, now, he had heard the old folks talk of "The Year of the Deep Snow." He remembered tales of how the cattle had run out of feed and the neighborhood banded together to make a road to the bush to cut the tops off the beech trees for fodder.

Thought these stories were really interesting. Especially since I was feeling sorry for myself enduring these unfavorable elements when so many folks I knew had a "Sunny South" vacation.

However, a few more storms and we may rival the "Year of the Deep Snow." (Sounds like an old Japanese year.)

By the way, does anyone know what year this was or has anyone such stories to add? I can't help wondering how people who had no OMAF officers to fall back on would know about the food value in the tops of beech trees. Does this account for the few beeches we have left?

Will some modern scientist re-discover this beech nutrient? Ah, the questions our fore-fathers have left for us to ponder and research!

* * * * * *

What would you do if the roof started to fall in and you were caught with your pants down? Perhaps you can ask Andy Seguin, elder brother of Paul and Leo of the Junior B Glens.

Now resident in Brockville, Andy was dressing for a hockey game with his teammates in the Brockville Memorial Centre the night the roof collapsed. Seems there was quite a scramble. For further details, ask Andy.

ITEMS OF AULD LANG SYNE . . .

. . . GLEANED FROM OUR FILES

TEN YEARS AGO
Thursday, Feb. 8, 1968

Six were injured Saturday when a car rammed into the rear of an overturned 10-ton truck at the southern entrance of Alexandria. Driver of the truck, John Windsor, 23 and a passenger, Garfield Patterson, 24, both of Montreal, were treated at the Glengarry Memorial. Patterson was later transferred to Montreal. Driver of the car Edgar Valade, 29, Glendon McDonald, 23, Leo Valade, 23, all of St. Raphael's and Denise Campeau, 17, of Alexandria, were treated at the local hospital. —Town Council expressed its unanimous objection to the proposed formation of a United Counties school board.—Arnold McRae, Lochiel, is the new chairman of the Glengarry Milk Marketing Board. Douglas Murray is vice-chairman and Bruce Sova, secretary-treasurer.—Two full days of activities are planned for the Carnival in Alexandria. The Richelieu Club report encouraging response from townspeople with their ideas and support.—Glengarry Pipe Band committee are considering a tour of Scotland in 1969.

TWENTY YEARS AGO
Thursday, Feb. 6, 1958

Pete Bonneville, Lancaster area farmer, suffered heavy loss by fire Saturday night in the destruction of his barn with 21 milk cows.—Bernard Lajoie of Green Valley, had a brush with death on the Seaway power project at Cornwall yesterday. When a cable on a hoist broke, a 500-lb. piece of metal dropped onto the cab of the truck, just grazing Lajoie who was standing beside the cab.—E. H. Tourangeau has been appointed postmaster at St. Raphael's succeeding Miss Margaret Barry.—Cattle owners of the United Counties favor a Brucellosis Control Area by at least 90 per cent. In Glengarry some 95 per cent are petitioning for the area.

THIRTY YEARS AGO
Friday, February 6, 1948

Mrs. Albra Hebert, 61, of Lancaster, died in Hotel Dieu, Cornwall, on Sunday, from injuries received January 18 when she was struck by a light truck as she walked on Highway 2. Her daughter, Rita, was not seriously injured.—Mac MacRae of Williamstown, was elected president of the Glengarry Hog Producers' Association, at the annual meeting held last Thursday.—Ernest Viau and his brother, Zepherin, of RR2 Alexandria, jumped to safety before their stalled car was struck by a speeding train at Lancaster, Tuesday.

(continued on page 14)



Perspective

by Bob Roth

Council secrecy causes problems

Once again, Charlottenburgh Township Council has found itself pinned under an avalanche of criticism for its practice of discussing important matters in secret.

Last week, a delegation of homeowners from Glen Walter showed up unannounced at a closed meeting being held to discuss the proposed re-development of their area.

Essentially, the problem involves about 90 families living on leased land which was recently purchased by a Cornwall-based developer, Abraco Developments.

Abraco had wanted to sever the lots and sell them to the homeowners but council is now insisting that a formal plan of subdivision is needed.

The major concern is who is going to pay to remedy the pollution problem that exists in the community. About 20 wells are polluted and the lots do not meet minimum size requirements for the installation of new septic tank systems.

Also in dispute is the township's request that the developer turn over waterfront property for parkland purposes. (Provincial law makes provision for a developer to hand over five per cent of his land for parkland or give the equivalent value in cash.)

The dispute has deteriorated to the point where the council is blaming the developer for not acting correctly, the developer is blaming the council, and the homeowners are stuck right in the middle.

Council has backed itself into a corner, however, because it has been handling all the negotiations—particularly with the province—behind closed doors. As a result, neither the homeowners nor the developer trust council.

Council may, indeed, be working in the residents' best interests. The point is, it has not made that fact obvious. Closed meetings create suspicion as do refusals to release relevant information—such as the recently completed water study. Whatever council's motives for secrecy may have been in the past, it is clear that the growing crisis calls for a new approach. As the citizens indicated, the matter is too dear to their hearts to leave the whole situation in trust. When the fate of your home is at stake, you want to know first-hand exactly what is being done—every step of the way.

The reeve has promised that the township will not sign an agreement with the developer until residents have approved its terms. However, there could be optional solutions to the problem and the citizens should be permitted to make ongoing input during the entire course of the deliberations. If too many commitments are made by one body to another (e.g. council to the province), during the preliminary talks, several alternatives may be eliminated before residents have a chance to indicate a preference.

Councillor Morgan Major has indicated he is prepared to hold private meetings of residents in his home. While he may very well be sincere in this offer, it would make more sense to hold such meetings in the open. If the meetings are public and the press is on hand to record the proceedings, the various parties (council, provincial officials, the developer) can be held more accountable for what they say than if they make a passing comment in someone's living room.

Both the residents and the developer have requested such a public meeting. Council should demonstrate its good faith by complying.

Residents would also be well-advised not to accept what might seem an attractive offer to select one or two representatives to sit in on the council's closed meetings. I once found myself in exactly that position when I was selected by a group of homeowners to represent them on a re-development committee. Because the meetings were closed, I soon found that I was becoming closer to the politicians than the homeowners I was supposed to represent. I was not allowed to make public what happened at the meetings. My very presence on the committee, therefore, only served to legitimize the secrecy, when what was really required was complete openness.

The challenge in the Glen Walter situation is to create a free flow of information to all residents, not just a couple, thereby ensuring that every individual has a say in what happens to his or her home.

LETTERS to the EDITOR

Displeased with service

Alexandria, Ont.
Feb. 6, 1978

The editor,
The Glengarry News:

On Jan. 5/78 my husband became seriously ill with the flu. He was in such a state of weakness that he was unable to stand up. I called the Glengarry Memorial Hospital and asked them to send the ambulance as soon as possible.

When it arrived the orderly in charge didn't take the stretcher inside because he thought they couldn't possibly manipulate it through two doors that were too near one another. He and his helper took my husband under the armpits from the living room where he had been lying down, to the kitchen. I helped my husband with his coat and put a woolen tuque on his head.

They carried him outside where they heaved him onto the stretcher which in the meantime had been left lying in the snow. Then they took off for the hospital. Needless to say that by this time I was boiling mad. I found out later that my husband had pneumonia. Consequently the cold stretcher hadn't helped matters. He died on Jan. 10/78.

I strongly protest this deplorable way of manhandling a sick person. I have seen animals better treated than this. I suggest that the hospital director make a serious inventory of his ambulance personnel.

If I recall this is not the first time the local ambulance has been involved in serious incidents. I hope the people of Alexandria will be made aware that if these incidents continue, a government investigation should be called into the matter.

Sincerely yours,
A concerned citizen

[MORE LETTERS ON PAGE 14]

THE GLENGARRY NEWS LIMITED

A member of the Canadian Community Newspapers' Association

CNA Audit Bureau of Circulation ABC

THE GLENGARRY NEWS LIMITED

P.O. Box 10, Alexandria, Ont.—Tel. 525-2020

EUGENE A. MACDONALD, President
EMILE HURTUBISE, General Manager and Publisher
ANNA MARGARET MacDONALD, Editor
ROBERT ROTH, Assistant Editor

SUBSCRIPTION RATES: $8.00 per year; $9.00 per year in Canada, beyond the 40-mile zone; $20.00 per year U.S.A. and Foreign—Second class mail registration No. 1302

They'll Do It Every Time



Letters . . .

(continued from page 13)

More notes on the Old Mill

536 Laderoute Ave.,
Ottawa, Ont. K12 5V8
Feb. 1/78

Re: Mystery Picture
Front Page, Nov. 16/77

The editor,
The Glengarry News:

As promised by phone, I am sending you herewith photos and details of The Stackhouse Mill, Homestead, Exchange Store and Post Office owned by my father Denancy Bertrand.

Yours truly,
Mrs. Martin Maloney

THE STACKHOUSE MILL

The Stackhouse Mill, buildings and homestead were owned by my father, Denancy Bertrand. He bought it from Charlie Stackhouse in the summer of 1913 and it was destroyed by fire on the first Friday of June, 1921.

It was situated at Peveril, Que., in the Parish of Sainte-Justine de Newton, Vaudreuil County, on river Delisle, 2½ miles south of Dalhousie Mills. My parents were both natives of Saint Polycarpe, Que., where they operated a farm there. Besides farming Mr. Bertrand was a representative for Frost & Wood Farm Machinery Co. and White Sewing Machine Co. His district was Terrebonne, Que. In winter he would leave for a week at a time by train to sell these products. He won a burse for his merit for being the most successful agent with Frost & Wood Farm Machinery Co. Mrs. Bertrand was a "Haute Couture" seamstress and specialized in men's clothing. In the fall of 1913 they moved to Peveril, Que. to start operating their new career at Stackhouse Mill with their large family of 12 children, consisting of nine sons and three daughters. Their names are: Theophile, Henri, Elie, Ovide, Albani, Denancy (junior), Paul, Felix, Leopold, Antoinette (Mrs. Henri Brunet), Imelda (Mrs. Rene Cusick), and Marie-Blanche (Mrs. Martin Maloney).

At the time the carding building was in the middle of the river and the saw mill on the other side of the river. In 1914, to make it more compact, Mr. Bertrand decided to move the carding machinery inside the stone mill and the saw mill right beside it.

The inside consisted of two steam engines, 120 hp, a diesel 50 hp, three large grindstones, two flour grinders. The water-wheel was in the basement. In the spring when the water level was high they would use water-power, otherwise they used the diesel engine. On the top floor was a wide spinning machine which operated on a track driven by a wheel, back and forth. They spun 50 pounds of wool a day. At the end of the mill was the boiler-room.

At the back near the Mill was the Exchange Store where the customers could trade their raw wool for groceries, tobacco, blankets, etc. It also housed the Post Office for a couple of years. In winter they were very busy sawing the farmers' logs into building lumber. In summer was the carding rush, and flour grinding was done all year round. At times they were overloaded with raw wool, and Mr. Bertrand would send some by train to Watchorn Woolen Mills, Merrickville, Ont. to be spun (one full box car).

My father was a talented business man and he worked mostly in the Exchange Store, supervising the mill at the same time. Nearly all the sons worked at the firm including the two oldest daughters who worked in the spinning section. Henri and Ovide were in charge of the mill.

We had a permanent employee by the name of John McCosham who now lives at 50 Pontiac St., Eaganville, Ont. He started working for us as a young boy and stayed until after the fire. He worked mostly in the carding section. Everybody worked hard for the firm. The hours were from 7 a.m. to 6 p.m. and when necessary, till nine or 10 at night.

Other buildings surrounding the mill were: One large house, a former hotel converted into our summer home which was demolished a couple of years later; two stables, one barn, pig pen, hen house, and a large storage shed.

The homestead which is still in existence was a private living quarters and was situated at the top of the hill. This was a large beautiful family home with nine bedrooms built especially for Charlie Stackhouse by architect John McIntosh from Alexandria. It had many attractions inside it. Mrs. Bertrand cooked and sewed for the entire family, washed raw wool at the river, dyed some of it for trimmings and made many woolen mattresses. As we had wool in abundance, everybody in the family was knitting for



BEFORE THE FIRE—The Stackhouse Mill (taken in 1916). From right: Denancy Bertrand, in front of him Marie-Blanche (Mrs. Martin Maloney), Mme. Bertrand, Antoinette (Mrs. Henri Brunet), Imelda (Mrs. Rene Cusick), Leopold and Felix. The rest of people are customers. Standing on the boiler-room roof are, from right, John McCosham (employee), Denancy Jr., Ovide, Fred Perry (neighbor), Henri, Paul and Albani.

Raisin River farmers problems discussed

The editor,
The Glengarry News:

The following letter has been sent to the Minister of Natural Resources:

Dear Sir:

At a recent meeting with Mr. Foster, your (assistant) deputy minister, the problems of the landowners with land adjoining the Middle Raisin River were discussed at length. Also present at the meeting were the reeves and deputy reeves of the municipalities sympathetic to our problems together with their Raisin Region Conservation Authority representatives.

Amongst the points discussed with Mr. Foster were the following:

a) The river is a navigable Crown-owned waterway.

b) The river drains some 30,000 acres of agricultural land.

c) The river has been neglected by the provincial government since 1925.

d) The river has been the subject of two engineering reports since 1969 and a third one is currently being undertaken—but no work.

e) Since the 1969 Stidwell Report local engineers have been denied the opportunity to pick up the easy money from subsequent unnecessary studies.

f) The fees to the Toronto company, for studies since Stidwell, are so wasted as to seem to be planned improvement of someone's bank balance.

g) The autocratic attitude of Mr. Chalk, a forester, appointed by your government to manage a watershed program.

h) The attitudes of the government appointees.

Mr. Foster made it very clear he felt the Raisin Region Conservation Authority was set up in a democratic manner and the manager had not the authority to rule over the municipality representatives. However, the (assistant) deputy minister did say he would look into the matter. He also pointed out it was the responsibility of the municipality representatives to ensure the correct priorities were sent, and acted upon. In theory Mr. Foster is quite right but, in practice, there are ways and means by which priorities contrary to the common good are created. In fact, these ways and means have been used and the following is an example.

Since the meeting with Mr. Foster there has been a closed door meeting of the Authority and Kemptville officials. At this meeting it was decided the officials from Kemptville would visit each municipality separately to discuss matters pertaining to the problems within the Raisin Region Conservation Authority. It must be obvious to all the sole purpose of such meetings is to divide the municipalities and thus create a situation whereby the Natural Resources personnel can dictate. Nothing more can be achieved by these individual meetings than could be achieved by a joint meeting of all municipalities unless devious actions are contemplated.

Before the above mentioned closed door meeting we, the landowners, called a meeting of all municipalities affected to ensure common approaches would be used at all future Conservation Authority meetings by the representatives. We have now been up-staged by the Kemptville officials in a typical devious move. It would seem it is the intent of the present government representatives, to prevent us from solving our problems by denying due democratic process.

We would ask that you take action on our behalf to:

a) give a date when the government will commence the necessary maintenance work on the Crown-owned river.

b) stop the cost/benefit study and subsequent waste of public funds.

c) re-install Stidwell and Associates as the Raisin River engineers.

d) replace your qualified forester manager with a water-shed manager.

We await the favor of your reply and early action to alleviate our growing problems.

John E. Milnes
For and on behalf of the landowners.

---

themselves at night, such as sweaters, stockings, mittens, etc. This business was very successful and it was really great living at Stackhouse Mill. In 1921, the fire destroyed the mill and all machinery. Unfortunately, Mr. Bertrand was not covered with insurance. Therefore, he lost his business. At the time he was 61 and decided that he was too old to rebuild. He had some savings, the interest of which kept him for 20 years after, until he died in 1941. After his death there was still money left to be divided amongst the family. Mother survived until 1959.

Sincerely,
Mrs. Martin Maloney,
(Marie-Blanche Bertrand)

EDITOR'S NOTE: Following publication of the mill picture, several people called to identify it among them, Peter MacCuaig, Viola MacCuaig, Marion McKay, Donald John Morrison, Tom Bathurst, Ted and Duncan McNaughtan.

Mrs. Emilda Cusick (sister of Mrs. Maloney) drove up from Dalhousie to tell us about it, and show us different pictures she had.

Aldema Lalonde from Lancaster phoned to tell us he was working for A. J. McRae, Sixth of Lancaster who had a contract to build a dam near the mill in 1921. He went to Montreal for equipment and while he was away the mill burnt so they never did build the dam.

Laureat Decoste, Glen Robertson, told us he also worked there and claimed the water wheel underneath the building, constructed with little paddles on it, had an axle about eight feet long. Mr. Decoste still has a piece of the block the wheel was set on.

Ethel Shaver of London sent us a picture of the mill ruins, belonging to Elsie McEwen.

Sister Mary Annunciata, the former Margaret MacCosham of Chicago wrote to tell us her grandfather worked in the mill. When her mother, the former Sarah MacGillivray, was married in 1885 her father gave her as part of her dowrey, six woollen blankets that had been manufactured in the mill. When Sister entered the convent, her mother gave her one of the blankets to take with her. She still has the blanket.

Auld Lang Syne...

(Continued from page 13)

FORTY YEARS AGO
Friday, February 4, 1938

Miss Kate McMillan (Deacon) of Laggan, today is celebrating her 100th birthday.—J. W. MacRae of Lochiel, was re-elected president of the Ontario Plowmen's Association, at the annual meeting held in Toronto, Tuesday. Robert McKay of Maxville, was re-elected a director of the Ontario Field Crop and Seed Growers' Association.—Jean Trottier, 6th Kenyon, has purchased the fruit and grocery store of I. Lariviere, Main Street, and will take possession February 15. Mr. Lariviere is returning to Foleyet, Ont.—Miss Eileen McIntyre of Apple Hill, left Wednesday to train as a nurse in Cornwall General Hospital.

FIFTY YEARS AGO
Friday, February 3, 1928

Announcement was made by the Graham Creamery Co. of Alexandria, of their intention to introduce pasteurized milk, cream and buttermilk for sale in town.—Miss Rita Cameron left on Tuesday for Montreal, where she enters the General Hospital as nurse-in-training.—At a meeting of Lochiel farmers, Wednesday, it was evident that those present favored the installation, at Lochiel, of an improved fanning machine to clean all cereals such as oats, barley, wheat, hay seed and clover seed. A committee, composed of P. Chisholm, J. W. MacRae, H. McCormick, Laughlin McDonald, John McLeod and R. J. MacLeod, was named to canvass and report later.—Miss Nora McRae, who for some months filled the position of stenographer for Donald A. Macdonald, Barrister, left on Saturday, to join her parents, Mr. and Mrs. Andrew McRae, in Ottawa.

SIXTY YEARS AGO
Friday, February 8, 1918

Commencing on Wednesday next, the electric lights will be turned off nightly at 11 o'clock, excepting Saturday nights. This step was made imperative owing to the shortage of fuel.—At the 23rd annual meeting of the Glengarry Farmers' Mutual Fire Insurance Co. held here on Tuesday, Wm. Irvine of Dalkeith, and W. J. McGregor of North Lancaster, the retiring directors, were re-appointed. Wm. Irvine was named president to succeed D. D. Macdonell.—Trooper Donald McDougall, son of Mrs. J. J. McDougall, Green Valley, who has been in training at Winnipeg for several months, spent Wednesday at his home while en route overseas with the Strathcona Horse.

SEVENTY YEARS AGO
Friday, February 7, 1908

Glengarry, on Saturday and Sunday, experienced the most violent snowstorm in many years. It started about three o'clock Saturday morning and raged for twenty-four hours, a stiff north-east gale drifting snow over tops of fences, blocking the roads and paralyzing railway trains.—A. D. MacGillivray has added several fine roadsters to his string of horses. A pair of blacks has been purchased specially for hearse use.—John Dan McDonald and Jos. Laferriere returned to their Glen Robertson homes this week, from Vankleek Hill, where they went some months ago to work in the lumber camps of J. R. McLaren and Co.—On Wednesday morning about seven o'clock, the dwelling house of Dan D. McMillan, 37-4th Lochiel, Fassifern, was totally destroyed by fire.

EIGHTY YEARS AGO
Friday, February 4, 1898

Rev. D. R. Macdonald, who since his ordination to the priesthood, now nearly six years ago, has been assistant parish priest here, has been promoted by His Lordship Bishop Macdonell, to the charge of the parish of Crysler.—At Saturday's meeting of village council, a number of residents were reported as having taken electric light, and it was decided that within a short time electric light will be given in the morning as well as at night.—A disastrous fire occurred at Glen Robertson on Thursday night last, when the Dominion Hotel there, with contents, was burned to the ground. The six children who were in the house had barely time to escape with their night clothes.

Program on food

RR1 Glen Robertson, Ont.
Feb. 7, 1978

The editor,
The Glengarry News:

This is the second year Ten Days for World Development is concentrating on the theme of "Food," not as a hunger campaign tugging at our hearts and purse strings but as a means of putting the world order into focus.

If we take a long hard look at how so basic an human necessity as food is produced, distributed and delivered, we then have a concrete understanding of why the old economic order is not working and why Third World leaders are demanding a New International Economic Order.

The Ten Days program Feb. 10-20 is sponsored for the communities of Canada by Christian Churches of Canada. Its assumptions are Christian. Every effort is made to offer responsibly researched and accurate information. Being Christian also means not being afraid of being radical in the true sense of probing to the root and heart of things.

The Canadian Catholic Organization for Development and Peace and GATT-FLY, an inter faith group are the main sponsors of Ten Days for World Development. Since the emphasis is on food this year it touches the heart of the Alexandria community.

The organizations of this area should be holding special meetings built around this issue. As a member of the National Farmers' Union, I can assure you that the NFU has been, and still is, working very closely with both Development and Peace and Gatt-fly.

Yours truly,
Joe O'Neill

Wants church history

Goderich, Ont.
Jan. 31, 1978

The editor,
The Glengarry News:

Once again an appeal for help through your columns. I would very much like to get a chance to copy the newspaper account of the opening of Sacre Coeur Church in Alexandria or any other good eye-witness account.

Mrs. Harriet MacKinnon (tel. 525-1934) will arrange to have them copied in Alexandria or they can be sent directly to me at Nairn Drive, Goderich, H7A 3X8. I promise to return the originals promptly.

Thank you,
Ewan Ross

MacGillivary's Outfitters
315 Clark Ave., Cornwall
Tel: 933-4867



BAGPIPES
HIGHLAND SUPPLIES
TARTAN by the yard

Anything Scottish—
We have it

THE FUTURE

FEBRUARY 12 7:30 P.M.

—What is going to happen?
—How does this affect you?
—Where will your money be safe?
—How to live through the next world war?
Canadian Legion Hall
48 Elgin St., Alexandria

GERRY DEGUIRE PLUMBING and HEATING HAS MOVED to a new location Main St. South
NEAR ALEXANDRIA MILLING
(BRUNO MASSIE)
Tel. 525-3843
Alexandria

COSY RESTAURANT
WEEKEND SPECIAL
¼ Leg 1.95
¼ Breast 2.25
Open Friday and Saturday
5:30 a.m. to 2:00 a.m.
Free Delivery Tel. 525-1227
Ernie and Georgette
VALENTINE'S PARTY
Sat., Feb. 11
Music by VERN and IRENE

Carnival Extra
at
ALEXANDRIA HOTEL
Thursday and Friday
MIKE GIBBS
9:00 p.m. to 1:00 a.m.
Saturday All Day
Free Hot Dogs
All you can eat
AMATEUR NIGHT
WIN A PRIZE
Sorry for any inconvenience
during renovations
Come on in and give us some ideas

LEFEBVRE'S DISCOUNT FOODS

64 Lochiel Street **Alexandria, Ontario** **Tel. 525-3501**

Winter Carnival FOOD SALE

FREE DELIVERY WITHIN TOWN LIMITS

HEINZ
KEG OF KETCHUP 32 oz. **.99**

SUCCESS
SLICED PEACHES 28 oz. **.49**

RISE AND SHINE 24 oz. tin
ORANGE FLAVOR CRYSTALS **1.49**

MAZOLA OIL 24 oz. **1.29**

TIDE POWDERED
DETERGENT **10 lbs. 4.89**

JOY
LIQUID DETERGENT 32 oz. **.89**

CASCADE
DISHWASHING DETERGENT 50 oz. **2.19**

BLUE BONNET
SOFT MARGARINE lb. **.79**

REGINA
TOMATO PASTE 5 5 oz. **3 for 1.00**

Best Foods HERE... FOR LESS!

SUNLIGHT
POWDERED DETERGENT 5 lbs. **2.49**

FLEECY
FABRIC SOFTENER 128 oz. **1.69**

SQUIRREL SMOOTH AND CRUNCHY
PEANUT BUTTER lb. **.79**

SQUIRREL
PEANUT BUTTER
3 lb. **2.29**

OUR MEATS
SELECTED FOR QUALITY

A-1 BEEF
BLADE ROAST lb. **.69**

A-1 BEEF
STANDING RIB ROAST short chip cut lb. **1.29**

FROZEN
BOSTON BLUE FISH FILLETS FISH 5 lb. box **3.99**

FRESH
PORK SHOULDER 4 to 6 lbs. lb. **.79**

A-1 BEEF
CLUB and T-BONE STEAK lb. **1.79**

FRESH
PORK SHOULDER STEAK lb. **.99**

BALDERSON
CHEDDAR CHEESE 3 lbs. or over lb. **1.39**

TAILLEFER
BOLOGNA (by the piece) lb. **.59**

DUBRISON SMOKED
COTTAGE ROLLS 3½ lbs. lb. **1.69**

PORK HOCKS 10 lb. box lb. **.39**

FRESH FROZEN SILVERBRIGHT
SALMON lb. **2.69**

FRESH GROUND
CHUCK HAMBURG 10 lb. - lb. **.99**

UTILITY
CHICKENS 6 to 7 lbs. - lb. **.79**

CHICKEN 5 lb. box
LEGS and BREASTS lb. **.99**

PORK AND BEEF
SAUSAGES lb. **.69**

FRESH FROZEN
POLLOCK FISH 8 to 10 lbs. lb. **.69**

ADD UP Food Savings

HADANA
TEA BAGS 100 **1.79**

NABOB REGULAR
GROUND COFFEE lb. **3.69**

SYLVANIA 60 and 100 watts
INSIDE FROST LIGHTS pkg. **.69**

UPPER CANADA
BUTTER 2 lb. block **2.56**

VALLEY FARM REGULAR
FRENCH FRIES **2 lb. .29**

We reserve to right to limit quantities to average family requirements

FARM FRESH PRODUCE

EMPEROR
RED GRAPES
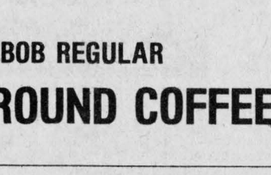
lb. **.49**

CANADA no. 1
ONIONS 5 lbs. **.59**

US no. 1
GREEN PEPPERS **3 for .49**

CANADA no. 1
MUSHROOMS lb. **1.19**

FLORIDA
WHITE GRAPEFRUIT
size 48
10 for .99

FLORIDA
TOMATOES size 6x7 lb. **.33**

PEPSI-COLA
26 oz. plus deposit
4 for 1.00

CLASSIFIED ADS

• SWAP • HIRE • BUY • SELL • RENT •

Coming Events

MAXVILLE and District Lions Club presents The Guy Lombardo Orchestra, Friday, June 2, 1978, 9 p.m. to 12:30 a.m., at the Maxville and District Sports Complex. Tickets $10 per person. Lunch. Tickets available from: Gord Winter, P.O. Box 43; Danskin's Store, McDonald's Electric, Maxville; Clare's Flowers, Vankleek Hill; Hub Restaurant, Alexandria; Jade Gardens, Cornwall. 2-4-6-tf

GLENGARRY Junior Farmers banquet and dance, Feb. 25, at Bonnie Glen, Brigadoons orchestra. Tickets available from members at $5.50 each, dance only $2.50. 6-2p

THE Laggan Recreation Association are having a skating party and bean supper. Skating from 7 p.m. on February 15 and supper will be served from 8 p.m. on. No charge for skating. 6-1c

THE Laggan Recreation will be having a 3-act play on April 6, at 8 p.m. Title of the play is Zeke and Daisy, a comedy. Next euchre will be on February 16. 6-1c

EUCHRE party at Glen Sandfield hall Wed., Feb. 15, 8:30 p.m. Adm. $1.00, lunch included. Everyone welcome. 6-1c

ST. Valentine's euchre party Sunday, February 12, 8 p.m., at St. Anthony's Parish Hall, Apple Hill. Sponsored by the Altar Society of Apple Hill and Monkland. Everyone welcome. This ad is courtesy of Monkland Egg Grading Station. 6-1c

NOAH'S Ark, held over, Friday, Feb. 10, at Legion Hall, at 7:30 p.m. 6-1c

GRACELAND, Memphis and Nashville by Voyageur, Easter weekend. For information or brochures, Frank Tours, P.O. Box 606, Morrisburg. Tel. 543-3444 or 535-2888 (after hours). 6-3c

Lochiel Touch Football Club

DANCE

at Chez Paul Hotel, Dalhousie

DORNEY EXPRESS

SUN., FEB. 19

7-11 p.m.
Tickets $2.00 advance
$2.50 at door

6-2p

Bonnie Glen

For reservations
Tel: 525-3078 or 525-2646

JAZZ DANCE

and FITNESS

Instructor

Sandra (Lefebvre) Ruest

Wednesday Evening

from

8 p.m. to 9:30 p.m.

For registration

call 347-2166

Lessons to start

February 15th

6-1c

Green Valley Pavilion

FRI., FEB. 17th
BLUE ROOM

Fund-raising dance for "Free Spirit" (GDHS own dance band). Dance from 9:00-1:00 to the fabulous sound of the Brigadoons and "Free Spirit" themselves.

SAT., FEB. 18th

Benefit dance for Mr. and Mrs. Ronald St. Denis of Glen Norman who lost their home and belongings in a fire on Jan. 14th. Music by Michel Bellefeuille and his orchestra. Donations of any kind will be greatly appreciated.

Coming Events

Dalkeith Recreation
presents a

VALENTINE'S

DANCE

Saturday,

February 11th

Mike Gibbs Orchestra
at
St. Paul's Hall
Dalkeith
Lunch and Refreshments
5-2c

GLENGARRY

SPORTS PALACE

Tel: 525-3600

Bingo every Thursday

SUN., FEB. 12th
Richelieu Carnival Bean Supper, 99c children, $1.49 adults, 4:30-8:30 p.m.

TUES., FEB. 14
St. Valentine's Day Dance, with the Brigadoons. Special occasion permit and lunch. 9:00 p.m.-1:00 a.m. Admission $2.50.

We are open for bookings.
Good dates still available.
Tel. 525-3600

Births

MacDONELL—Mr. and Mrs. Sheldon MacDonell, Highland Acres, Vineland, Ontario, happily announce the arrival of their chosen son, Cameron David, on January 27, 1978.

Cards of thanks

MacDONALD—The family of the late Mrs. Catherine Ellen MacDonald, Chateauguay, express their appreciation to friends and relatives for acts of kindness, spiritual and floral offerings and messages of sympathy at the time of her death.
—Lorraine and Eveard Gannon, Kathy and Janet. 6-1p

FRASER—I wish to express my appreciative thanks to neighbors, friends and relatives for the many acts of kindness, expressions of sympathy, visits to the funeral home and beautiful floral tributes at the time of the death of my sister Margaret. Sincere thanks also to the McArthur Bros. and MacNeil Funeral Home, Rev. Ross MacDonald, the Ladies Auxiliary of St. Andrew's Presbyterian Church and to the choir members for their assistance in the service.
—Ross Fraser. 6-1p

MacMILLAN—My sincere thanks to all who expressed their sympathy and were so kind at the time of the death of my dear husband, Jay J.
—Mrs. J. J. MacMillan. 6-1p

MacRAE—I sincerely thank my neighbors, relatives and friends for all their gifts, cards and letters when I was a patient in Glengarry Memorial Hospital. Special thanks to Dr. Nadeau, Mr. and Mrs. Westcott, the staff and nurses. Your kindness will always be remembered.
—Mrs. Cecil MacRae. 6-1p

FISHER—The family of the late John Marshall Fisher of Bainsville express sincere thanks to those who contributed to the Canadian Cancer Society, the Ontario Heart Foundation and Canadian Bible Society in his memory. For the many cards and to relatives, neighbors and friends who helped in any way during the recent bereavement of their father. Thanks to staff at Glen-Stor-Dun Lodge for their care, to Dr. Cox, Dr. Peachey and long time family physician Dr. S. B. Fraser.
—Bruce, Art, Bob, Lorna. 6-1p

SANGSTER—We would like to express our sincere thanks to relatives, neighbors and friends for floral tributes, memorial donations, expressions of sympathy, gifts of food, and the many other acts of kindness during our recent bereavement in the loss of our dear sister and aunt, Eva M. Sangster. Special thanks to Rev. Ross MacDonald, the pallbearers and McArthur Bros and MacNeil Funeral Home. These acts of kindness will long be remembered.
—The Sangster family,
Bainsville. 6-1p

Cards of thanks

MacDONALD — Our sincere thanks to friends, relatives and neighbors for spiritual and floral offerings, messages of sympathy, visits, donations to the Heart Fund and the many kindnesses received at the time of the death of the late Jimmy Alex MacDonald. Sincere thanks also to the doctors, nurses and staff of Glengarry Memorial Hospital and Maxville Manor for their many kindnesses to him while he was a patient there. And to all the kind friends who visited him and brought gifts. To members of the clergy and St. Finnan's choir, our sincere gratitude.
—Christena MacDonald, Pat Campbell, Larry and Helen Prud'Homme, Neil and Irma Clark, Bruce and Mildred Donnelly. 6-1p

LEGAULT—My sincere thanks to friends, relatives and neighbors for visits, cards and flowers while I was in Hotel Dieu Hospital, Cornwall. Special thanks to Dr. McLean, nurses and staff.
—Ilma Legault. 6-1p

In Memoriam

GOLDEN, Arthur—In loving memory of a dear dad and grandfather who passed away Feb. 9, 1976 and a dear mother and grandmother who passed away Nov. 25, 1967.
You fell asleep without a goodbye
Memories of you will never die.
—Sadly missed by daughter Kay, son-in-law Don and grandchildren Shirley and Gordon. 6-1p

GOLDEN, Arthur—In loving memory of a dear dad and grandfather who passed away Feb. 9, 1976 and a dear mother and grandmother who passed away Nov. 25, 1967.
They never failed to do their best
Their hearts were true and tender
They lived their lives for those
they loved,
And those they loved remember.
—Loved and remembered always by daughter Elsie and granddaughter Wendy. 6-1p

GOLDEN, Arthur—In loving memory of a dear dad and granddad who passed away Feb. 9, 1976, also a dear mom and grandmother who passed away Nov. 25, 1976.
Silent memories true and tender
Just to show we still remember.
—Sadly missed by daughter Sarah and family. 6-1p

LACOMBE—In loving memory of a dear mother and mother-in-law and grandmother who passed away Feb. 9, 1977.
No one knows how much we miss
you
No one knows the bitter pain
We have suffered since we lost
you
Life has never been the same
One year ago today
You gently passed away
You didn't say goodbye to us
Perhaps it was just as well
We never could have said goodbye to the one we loved so
well
In our hearts your memory lingers
Sweetly tender, fond and true
There is not a day dear mother
That we do not think of you.
—Always remembered by son Rene, daughter-in-law Antoinette, grandchildren and great grandchildren. 6-1p

PERIARD, Ella—In loving memory of a dear mother and mother-in-law who passed away so suddenly Feb. 7, 1977.
One sad and lonely year has
passed,
Since our great sorrow fell.
The shock that we received that
day,
We still remember well.
God gave us strength to meet
it,
And courage to bear the blow
But what it meant to lose her
No one will ever know.
It's lonely here without her
We miss her more each day
For life is not the same to us
Since she was called away.
She bade no one a last farewell
Nor even said goodbye
She was gone before we realized
And only God knows why.
—Lovingly remembered by daughter Edna and son-in-law Ernest Major. 6-1p

PERIARD, Ella—In loving memory of a dear grandmother who passed away Feb. 7, 1977.
You could not say goodbye to us
Perhaps it's just as well
For we never could have said
goodbye
To one we loved so well.
—Sadly missed and always remembered by your granddaughters Jacqueline and Paulette.
6-1p

Lost—Found

LOST—Brown suede purse near post office, with important papers. Tel. 525-1461. 5-2p

Lost—Found

LOST—female, black and brown German Shepherd, 7 months old, wearing black silver studded collar, tag #003, name is Copin. Reward. Tel. 525-3435. 6-1p

For sale

NEW and used chain saws, Jonsered and Oleo Mac dealer. Special on 460 model, 7½ hp, regular $295 for $265. Contact Blais Bros., 525-2095 or 525-2456. 2-8p

VACUUM cleaner for sale included: Roto-Matic power nozzle with head light; extra vacuum cleaner bags; bag guard; 7-piece cleaning tools; 8 months warranty. If interested, call 525-2630. 5-2p

LUMBER, new, dressed, white pine, in various thickness and widths; also knotty pine panelling. Tel. 525-3040. 3-tf

VALLEY Comfort automatic thermostatic control, efficient wood burning, stainless steel lined cabinet heater, mahogany color. John Higginson, 632-4747. 5-5p

PLYWOOD, new, 4'x8' by 3/8" at $6.30; 5/8" tongue and groove at $10.25. Tel. 613-764-2876. 14-tf

GRANDFATHER clock, large box stove, pair skis and poles, pair ladies' ski boots, size 6½. Tel. 525-1738. 5-tf

HUMIDIFIER, drum style, used 1 month; wedding dress, size 10. Reasonable. Call after 4 p.m. Tel. 525-1780. 6-3p

SPACE heater, outside yard light, set snow tires for Volkswagen. Tel. 525-3889. 5-2p

Plant Personalities

VALENTINE'S

SALE

Sat., Feb. 11th

from 10 a.m. to 4 p.m.
at the home
of Mary Moore
in Williamstown
behind the United Church
Tel: 347-3233
Plant House Parties
and Plant Decorating
6-1c

L&M Guns

We buy, sell and trade
(We service
what we sell)
Hwy. 138 one mile
south of St. Andrew's
(613)932-5583 47-tf

Motor Vehicles

1975 Ford F700, equipped with gravel dump. Excellent condition. Complete with licence and safety check. Tel. 527-5497 or 874-2768. 5-2p

1973 Chrysler HT, 2-door, good running condition, radio, clock, etc., only $1,395. Sterling Myers. Tel. 346-5523, Avonmore. 5-3p

1974 Skidoo 440 TNT free air. Tel. 527-5427. 6-3p

1977 Plymouth Volare 2-door coupe 318, PB,PS, radio, undercoating, snow tires, must sell, $4,200. Private deal. Tel. 525-1077. 6-1p

1973 Dodge Charger SE, in good condition. Tel. 527-5774. 6-2p

LARGE army jeep, 4-wheel drive in excellent condition, $950. Tel. 874-2620. 5-2p

GMC '71 half-ton truck with plywood box, good shape, new tires. Tel. 525-2028 or 525-1231. 5-2p

1975 Sno-Jet 340, low mileage, backrest, good condition. Double skidoo trailer, also skidoo sleigh. Price to be discussed. Tel. 347-3283 after 6. 3-4p

'76 Yamaha, 440 GP for sale. Tel. 527-5236. 6-2p

1970 LeMans, good condition, reasonable price. Tel. 527-2550. 6-2p

1968 Chev Caprice, 4-door, air conditioning, power windows, AM/FM stereo radio. Tel. 347-3566. 5-2p

1975 Buick Century, A-1 condition, mileage 17,000. Apply Menard Farm Supplies. 49-1c

'72 Rally Nova, standard, good condition, 47,000 miles, 2-door. Tel. 525-3866. 5-2p

Farm Produce

GROUND corn, barley and oats mixed, $5.50 per cwt. Bring your own bags. Dry shelled corn, $5.00 per hundred or $100 per ton. George Crites, Tel. 527-5393. 34-tf

LUMBER, new, rough, dry pine, in 1"x6" and wider, also 2"x4" and wider. Tel. 525-3040. 44-tf

HAY for sale. Yvon Lafrance, Tel. 525-2716. 3-4p

Farm Produce

WANTED—to rent, MSQ, around 10,000 lbs. Tel. 874-2703. 6-2p

HAY for sale. Tel. 347-2739. 6-2p

WANTED—to borrow, MSQ, up to 24,000 lbs. Tel. collect 527-5666. 6-3p

WANTED—to borrow or buy, 25,000 lbs. unused Market Sharing Quota. Tel. 525-3132. 6-1p

HARD maple for stove or fireplace. Tel. 525-3548. 6-1p

CERTIFIED trefoil: Leo, #1, $3.25/lb. Empire, #1-1, $3.00/lb. Commercial, 87% germ, $2.75/-lb. Sealed in 50-lb. bags. FOB Winnipeg eg. Prices subject change without notice. Matt Golas, Fisher Branch, Man. Tel: 204-372-6552. 6-8p

GOOD quality timothy, clover and alfalfa hay for sale. At the barn or delivered. Tel. 674-2074. 2-12p

WANTED—small amount of MSQ to rent. Tel. 347-3314. 6-2p

WANTED—to buy or borrow, 25,000 lbs. of MSQ immediately. Tel. 674-5769. 6-2p

7 cords of 16-inch mixed wood for sale. Tel. 527-5496. 6-2p

DRY stove wood for sale. Tel. 525-3706. 6-2p

WANTED—Would like to borrow Market Sharing Quota, any amount from 10,000-50,000 lbs. Will pay for rental. Tel. 874-2510 or 874-2028. 7-2p

WANTED—to borrow or rent Market Sharing Quota, up to 20,000 lbs. Tel. 525-2035.

WANTED—to borrow 10,000-20,000 lbs. of Market Sharing Quota. Please tel. 347-3171. 6-3p

WANTED—to borrow or rent, MSQ, up to 25,000 lbs. Tel. 527-2031. 5-2p

HAY for sale, approx. 2,000 bales. Tel. 874-2551. 5-2p

HAY for sale, Roy or Manson Barton. Tel. 525-2972. 5-2p

HAY for sale, 347-3118, summer '77 crop, high quality, no rain. Also some '76 crop, lower quality. 5-3p

RABBIT meat for sale, Robert Bedard. Tel. 525-2807. 5-tf

CONDITIONED hay, timothy and clover, $1.25 a bale. Tel. 678-6344. 4-6p

2,500 bales of hay. Tel. 525-2417. 44-tf

Livestock

WANTED for export—100 registered Holstein heifers under 24 months of age, bred 30-90 days. Shipment early May. Federal test. Reply by mail only to: F. C. McLennan, Box 233, Lancaster, Ont. 6-3p

2 Holstein cows for sale, due to freshen in February. Leo Ouimet, 525-2147. 6-2p

WANTED—grade Holstein heifer calves weighing approx. 300 to 500 lbs. Contact Duncan MacArthur, 347-3472. 6-2p

2 purebred Holstein heifer calves for sale. Herd classified on ROP. Stewart Bradley, Maxville. Tel. 538-2541. 6-2p

ROP tested, cross bred boar for sale, 5½ months old; also cross bred gilts, not tested. Denis Bourdeau, Bainsville, 347-2288. 5-tfc

WEANED piglets ready for growing. Tel. 347-2530. 16-tf

Pets

BOARDING kennel, heated sleeping quarters with individual outside runs by the day week or month. Must submit proof of rabies and distemper shots. Mike-A-Leigh Kennel, RR1 Martintown, 528-4454. 3-4p

7 pups to give away to good homes. Tel. 525-1314. 6-1c

OLD English Sheepdog, St. Bernard, Samoyed, Irish Setter, Doberman, German Shepherd, Dachshund, Yorkshire, Spaniel, Lhasa Apso, Shih Tzu, Bichon, Shetland Sheepdog. Prieur Kennels, South Lancaster. Tel. 347-3420. 1-tf

Farm Machinery

18 hp Bolen's (Industrial) tractor, weighs about 3 times as much as most garden tractors, has steel and fiberglass cab, front and rear windshield wipers, cab heater, 4-way flasher, headlights, powerful back-up lights, 2-way front hydraulic system, plus 4-ft. 30-inch high (industrial) snow blower with hydraulic chute and remote control cap adjustment, 5-ft. (industrial) lawn mower, chains, bumper weights, and many spare parts, $3,500. Tel. 525-1642. 6-1c

HALF-tracks for tractor, in good condition. Tel. 525-3706. 6-2p

MENARD

FARM SUPPLIES LTD.

Green Valley Tel: 525-2190

Open Monday to Friday
8—5:00
Saturday 8—12 noon

USED TRACTORS

1—MF 65 gas
1—MF 35 diesel
1—MF 50 gas, with loader
1—John Deere 320 gas

Farm Machinery

INTERNATIONAL B250 diesel tractor, 3-pt. hitch differential lock. In excellent condition, $1,-450, or best offer. Tel. 931-1263. 5-2p

CLAY electric feed carts, new and used. Grant Farm Supply Ltd., Moose Creek. 3-4c

CHORE-Boy pipeline milkers, Vac. pumps, new and used. Full line of Farm Equipment by Chore-Boy or by Clay. Regular free delivery with your sanitary supplies, just call, Grant Farm Supply Ltd., Moose Creek. 3-4c

BULK tank, used, 400-gal. Milkkeeper, 400-gal. Woods, Peter Babcock Ltd., Surge Dairy Farm Equipment, Tel. 984-2991 or res. 448-2909. 43-tf

SURGE pipeline milking system, parlors, feeding systems, water treatment equipment, stand-by power supply, new and used vacuum pumps, bulk tanks, milker pails and buckets. Peter Babcock Ltd., Surge Dairy Farm Equipment. Tel. 448-2909 or shop 984-2991. 35-tf

TROTTIER BROS.

FARM EQUIPMENT

Hwy 43 Alexandria

525-3120

1—Ford 5000 and cab
1—Ford Dexta diesel
2—Ford Dexta Diesels with loaders
1—Ford Dexta gas
1—Nuffield diesel
1—International 434 and loader
2—Fords 8N
1—Massey 135 diesel
1—Ford forklift 1600 gas
1—David Brown 990

Store Hours
Monday-Friday
8:00-5:30
Saturday
8:00-Noon

18x38 tractor chains, like new, Lincoln welder 2 yrs. old, John Deere, 2120, with cab. Call after 6 p.m. 347-3113. 6-1p

Real Estate

LOTS for sale, McDougall subdivision, Alexandria, Main Street South, tel. 525-1748. 45-tf

WILFRED AMELL LTD
REAL ESTATE BROKER
City & Rural Property
Sales • Appraisals • Mortgages
938-1611
ST ANDREWS WEST
ONTARIO K0C-2A0

Notice re Classified Ads!

All Classified Ads

CASH BASIS ONLY

NO TELEPHONE ORDERS PLEASE

All forms of classified advertising—Deaths, For Sale, Cards of Thanks, In Memoriams, Coming Events, etc., are on a CASH BASIS ONLY and are charged at the rate of 8 cents per word, minimum $1.50 first insertion. A 50c reduction will be allowed on a repeat insertion.

Classified display, $2.00 per column inch.

Classified ads will be accepted till 12 noon, Tuesday.

Real Estate

EXCEPTIONALLY well kept 1½-storey, in village of Martintown on large fenced lot. Call Jane Brownell 534-2575, representing Irene Alguire Real Estate Ltd. MLS. 4-3c

A small building lot in Curry Hill. Tel. 347-2393. 2-5p

Real Estate

MOBILE home, 1975, 14x56, 3-bedroom on lot in Alexandria, reasonable price. Tel. 525-2675 anytime. 6-2p

ABOUT 900 sq. ft. of office space for rent with large parking area situated on Main St., Alexandria. Tel. 525-1642. 6-1c

J. P. TOUCHETTE (613)525-2417

ALEXANDRIA
Kincardine St. West, 3-bedroom, brick bungalow, in-ground pool, basement finished, fireplace.

ORMSTOWN
Beautiful chalet with fireplace. Fully furnished. One-acre lot.

TOWNSHIP OF LOCHIEL
4 miles from Alexandria—50 acres, 3-bedroom, 2-storey home, 2 full bathrooms, beautiful fireplace, barn.

ST. BERNARDIN
100 acres, beautiful home, barns, etc., or 10 acres with buildings.

2-storey home. Interior completely remodelled. Large work shop, one barn, one shed, all for $25,000, with terms.

LEFAIVE
10 acres on paved road, house completely renovated, 2 bathrooms, 3 bedrooms, new 3-door garage. Best buy of the week.

NEAR 417
35 acres, no buildings, ½ mile away from Hwy. 34 overpass.

Three 6-acre lots, no buildings, ¼-mile from Hwy. 34 overpass.

100-acre farm with house, good barn with stable cleaner.

1—30-acre lot on Highway 34.

TOWNSHIP OF CHARLOTTENBURGH
100-acre farm, 3-bedroom home, barn, shed, gravel pit. Terms.

GLEN NORMAN
Large family home, 1 storey, cathedral style living room, 2 bathrooms, large new barn.

GLEN ROBERTSON
3-bedroom, family room, living and dining, premises rented to Bank of Nova Scotia. Large lot. Terms.

FOURNIER
50 acres on paved road, ideal building site, 25-acre plantation of 15,000 white pines and 15,000 white spruce, planted 15 years ago. Terms available.

FIRST KENYON
15-acre lot, complete seclusion, 2 roads in 6-acre frontage.

RIVER BEAUDETTE
3-bedroom cottage with swimming pool. Furnished, $19,-500.

APPLE HILL
Mobile home on permanent lot. Terms available.

CASSBURN
3-bedroom mobile home on permanent lot. 2 new sheds, on paved road, excellent financing.

VANDER HAEGHE

R. VANDER HAEGHE

REAL ESTATE and MORTGAGE BROKER

145 Main St. S., Alexandria (613) 525-1642



We need properties now because most buyers like the fishermen

DON'T WAIT FOR THE SPRING THAW to look for properties.

PUT YOUR PROPERTY ON THE MARKET NOW AND MOVE OUT LATER

PROPERTIES NEEDED, ANYWHERE IN GLENGARRY: 2.02 to 20 hectare (2 to 50-acre) farm with stone or brick home in good condition priced up to $75,000; BUNGALOW or 2-storey home in good condition situated within 8.04 kilometres (5 miles) from Alexandria priced at $30,000 to $35,000; COUNTRY LOTS .810 hectares to 4.5 hectares (2 to 10 acres) priced from $4,000 to $10,000, 20 hectare (50-acre) farm with home in need of repairs priced around $35,000, 40 hectare (100-acre) farm with home in need of repairs priced around $40,000; ALEXANDRIA 2-storey home in good condition priced around $30,000.

ALEXANDRIA AND AREA

THERE IS NOW A NEW SUBDIVISION underway IN ALEXANDRIA and the lots are all 50% larger than the average lot in town. Buy one now and choose the best one. The lots are situated close to the Alexandria Sports Palace, for more information, give us a call.

PEACE AT YOUR PRICE 1.74 hectare (4.3-acre) lot part bush part cleared, situated right in the country, only 6.4 kilometres (4 miles) FROM ALEXANDRIA, priced at less than a small lot in the town of Alexandria.

Open every day (except Sunday) 9:30 a.m. to 5:00 p.m. and evenings by appointment.

METRIC CONVERSION TABLE

1 Yard=0.914 Meters
1 Meter=1.094 Yards
1 Foot=0.305 Meters
1 Acre=0.405 Hectares
1 Hectare=2.471 Acres
1 Sq. Foot=0.092 Sq. Meters
1 Sq. Meter=10.763 Sq. Feet

THEREFORE

100 feet would be 30 meters
100 acres would be 40 hectares
and a 1,000 sq. ft. home would be 92 square meters

GLEN ROBERTSON

BRAND NEW BUNGALOW with kitchen and laundry room, large living room, dining area and 3 bedrooms, has full basement and electric heating, $39,800.

DUNVEGAN AREA

I'M NOT GOING TO SAY I TOLD YOU SO!!! But if you don't JUMP at this opportunity it will be gone very soon, 20 hectares (50 acres) rolling meadows, fertile land, some bush, high treed building site and paved road frontage, $19,500.

FINCH AREA

VERY SECLUDED 68.8 hectare (170-acre) farm with sound pioneer log home and barn, only $42,000.

GREENFIELD AREA

A LITTLE TENDER LOVE AND CARE, some paint and elbow power could turn this 2-storey, 6-room home into an appealing country home. It already has beautiful landscaping, shade trees and apple trees, 2 bathrooms, forced air oil heating and many other features, $17,500.

Open every day (except Sunday) 9:30 a.m. to 5:30 p.m., and evenings by appointment.

REALTOR, MEMBER OF
THE CANADIAN REAL ESTATE ASSOC.
THE ONTARIO REAL ESTATE ASSOC.
AND THE CORNWALL AND DISTRICT
REAL ESTATE BOARD

TRY US, WE TRY HARDER

Real Estate

PRIVATE sale, white brick house, 4 bedrooms, living room, den, country style kitchen, country bathroom, swimming pool, lot 90x100, $64,000 or best offer. Tel. 525-3787 or 592-5865. tfc

HOBBY farm, Dunvegan, comfortable 4-bedroom house on 100 scenic acres, workshop, barn, streams and ponds, 6 miles from 417 Hwy., on paved road. Tel. 525-1477. 6-3p

GREEN Valley—handsome 1½-year-old bungalow with brick front and maintenance free aluminum exterior, 24'x44' plus carport, 3 bedrooms, electric heat, Franklin fireplace in living room, insulated basement with separate entrance, cold room under a large cement patio, paved driveway, lot exceeding 15,000 sq. ft. Negotiable around $50,000. Tel. 613-525-2361. 40-tf

LATREILLE - VILLENEUVE & ASSOCIATES REAL ESTATE INC.
Buying - Selling
HOMES • BUSINESS • FARMS



DON SIMON

Moose Creek Maxville
Avonmore Greenfield
Monkland Strathmore
Williamstown Bonville
Martintown Lancaster

If you have property for sale in any of the above locations we are the people to call

938-3800 46-tf

CORNWALL'S FIRST JOINT REALTY

Real Estate

M. JEAN
CAMERON
TEL. 933-3860

FARMS AND HOBBY FARMS

30.35 hectares with 4-bedroom house, and outbuildings in Glen Robertson area, asking $72,000. MLS.

60.7 hectares with 6-bedroom house and barn, Lancaster area. MLS.

40 hectares with modern bungalow and second old house, Maxville area, asking $76,400. MLS.

10.12 hectares, 2-bedroom bungalow, electric heating, Lancaster area. MLS.

HOMES

3-bedroom home with vinyl siding, South Lancaster, $34,500. MLS.

2-bedroom home on large lot, South Lancaster, asking $28,900. MLS.

LANCASTER AREA

Beautiful river front view along with access to St. Lawrence River, are two of the many features of this 3-bedroom, split-level home with attached garage, situated on Highway #2.

Attractive, 1½-storey, 3-bedroom family home with vinyl siding exterior and 2-car garage. Situated in village of Apple Hill. Priced at $24,900, MLS.

2-bedroom frame bungalow on beautiful treed, 2-acre lot, on South Branch Road, asking $59,-000, MLS.

VACANT LAND

33.2 ha. with approximately 12 acres of bush, $25,000.

40.47 ha. with some bush, $37,000, MLS.

MOBILE HOME

4.27 metres by 20.73 metres with fireplace and 3 bedrooms in Glen Roy area. Home in excellent condition. Asking $15,500. MLS.

Lancaster Office 347-2215
A. G. Fraser Stan MacIntosh

Real Estate

E. Vaillancourt
REAL ESTATE - IMMEUBLES
BROKER — COURTIER
P. O. Box 69, Alexandria, Ont. K0C 1A0

GREEN VALLEY village, semi-detached duplex, 2 large bedrooms on each side, large living room, kitchen and 4-piece bath. Well insulated and good heating system. Excellent revenue. Good property for starting couple or retired couple wanting additional income. Reduced for quick sale as owner is transferred.

GLEN ROY area, newly installed 4.2m x 19.5m (14'x60') mobile home with Franklin stove and detached, converted 6-room dwelling unit which can be converted for other purposes, excellent water supply from two wells and .80 hec. (2-acre) lot on country road. Excellent buy at this reduced price.

GLEN ROY area, 20.2 hec. (50-acre) farm with century old dilapidated log home and outbuildings. Excellent water supply with well and Beaudette river. Owner transferred to Western Ontario. WILL CONSIDER ANY SERIOUS OFFERS. ACT NOW!

GLEN ROBERTSON village, charming, detached, 5½-room bungalow including 3 bedrooms, full basement and large lot suitable for gardening. PRICED TO SETTLE ESTATE. Immediate occupancy.

VACANT LAND AND BUILDING LOTS: We presently have on hand an excellent variety of vacant land within 8 km (5 miles) of Alexandria. Most lots are all treed. No survey or severance required. BE READY TO BUILD THIS SPRING.

YOUR INQUIRIES solicited on the above and our many other fine listings. Contact a representative of your choice. OUR SERVICE IS AS CLOSE AS YOUR PHONE.

RICHARD	525-3419
JEAN	525-3658
CLIFFORD	674-2019
OFFICE	525-3641

P.S. We need 3 and 4-bedroom country and Alexandria homes for buyers with cash. If you are thinking of selling, GIVE US A CALL TODAY.

For Sale, To Let

MODERN 2-bedroom bungalow, garage and 20'x50' greenhouse on well landscaped 10-acre lot on Highway 34, Lancaster, Ontario. Rent $275 monthly, available May 1st. Tel. 613-347-2704. 4-3p

HOUSE for sale. Tel. 525-3761. 4-4p

HOUSE for rent, St. Isidore, Ont. Tel. 524-2173. 6-2p

FOR sale or rent, large house in Glen Robertson. For information call 874-2016. 6-2p

MOBILE home for sale, 12'x60'. Tel. 525-3294. 6-2p

REAL'S
MOBILE HOME CENTRE
Green Valley
525-1555

2 Mobile Homes, 14x68, on lots. All services installed. Ready for you to move into. Set up in the Mobile Park Highway 34 and 1st Kenyon. 51-tf

PRIVATE sale, must sell, transferred. Reward $1,000 anyone referring a buying customer for home on 79 Sandfield Ave., asking $64,500. Open to offers. Tel. 525-3787 or Ottawa 1-592-5865. 47-tf

FOR lease, superior office space. Be in a central business location in Sauve Block or the building to the north of it, at corner of Main and Kenyon Streets, plenty of parking, extremely good access to all parts of the town. Being close to other businesses means more for you too. Tel. 525-2940, Sauve Real Estate. 46-tf

Real Estate

MARTINTOWN area: Beautiful 9-acre parcel of land, five acres of clean maple bush, four acres clear. Approximately 1,100-ft. frontage on quiet country road. For additional information and directions, please call Nancy Brown, 932-7925, representing Guaranty Trust Realtor, 932-1451. 5-2c

HOUSE for sale, corner Dominion and Lochiel, Alexandria. Large lot 132'x66', requires renovation, best offer. Tel. Montreal 1-514-766-8402 after 6 p.m. 2-5p

Apartments

ONE-bedroom apartment to rent. Tel. 525-2980. 6-tf

APARTMENT available immediately, 2-bedroom, electric heat. Apply Alexandria Discount Store. 6-tf

2-bedroom apartment with large yard and parking, $134 monthly. Apply Box V, Glengarry News. 6-1c

AVAILABLE immediately, modern, 1-bedroom apartment, electric heat, private entrance. Tel. 525-1330. 48-tf

2-bedroom apartment to rent. Tel. 525-1907. 5-2p

5½-room apartment for rent in Dalkeith. Tel. 874-2001 or 874-2229. 50-tf

Rooms, Boarders

ROOM and board for elderly persons. Limited number of rooms available. For information contact Lucille Lafontaine, 83 St. Paul St. East, Alexandria. Tel. 525-1574. 6-2c

Wanted

OVEN door for Belanger cast iron wood range, 19''x13''. Tel. 528-4342. 6-2p

WANTED—a metronome, for a music student. Tel. 874-2589. 6-1p

WANTED—farm, 100 acres or more, Vankleek Hill area, rolling land, one-half tillable with good bushlot. Tel. collect 279-2561. 5-3p

Help Wanted

SALESPERSON, experienced, needed. Tel. 592-5865. 6-1p

INTERNATIONAL oil company offers opportunity for high income plus regular cash and vacation bonuses, abundant fringe benefits to mature individual in Alexandria area. Airmail President, Dept. CM, P.O. Box 70, Station R, Toronto, Ontario. M4G 3Z6. 6-1c

BABYSITTER required to keep two children in my home. Tel. 525-3206 after 4 p.m. 5-tf

EARN SOME $$$

(part-time)
Sell panty-hose, men's socks, tights, etc.
Get your free catalogue
Act Now!

Nycole Hosiery
C. P. 252
Ste.-Julie, Que. J0L 2C0 3-4c

Work Wanted

WILL do secretarial work in my home. Tel. 347-3245. 5-3p

STUDENT, 18, seeking summer employment on farm, mid-May to September. Write Jeff Parker, 17499 Valentine, Pierrefonds, Quebec. H9J 1E8. Tel. (514) 626-3972. 6-1p

WILL take care of children in my home during daytime. Tel. 525-2998. 5-2p

I would like to keep children at my home. Mrs. Raymond Brunet, Tel. 525-2451. 5-2p

Tenders

NOTICE OF
PROPERTY FOR SALE
BY TENDER

Tenders will be received by the undersigned until 12:00 noon, Standard Time, March 6, 1978, for the purchase of the following lands:

Lot 13 on Warren Street in Williamstown in the Township of Charlottenburgh, County of Glengarry, containing by admeasurement one-half acre, more or less.

This is a vacant lot on which Hepsibah Presbyterian Church was formerly located.

Tenders must be accompanied by a certified cheque for 5% of the purchase price, as a deposit; the balance of the purchase price to be paid on closing. Closing date to be on or before March 31, 1978. The deposit for unsuccessful tender will be returned.

The purchaser shall pay all legal and survey fees.

The highest or any tender not necessarily accepted.

All tenders shall be addressed to:

Mrs. Ian Kennedy,
R. R. #2,
Cornwall, Ontario
Secretary of the Presbyterian Church, Martintown,

and marked "Tender for Lot".

For further information contact Stuart Blackadder, Martintown, Ontario.

6-3c

Personal

MOBILE Discoteque, available for weddings and parties of all sorts. Call Andre, 525-3150 or Louis, 525-2944. 3-4p

WHO speaks for English-speaking Canadians? If you are concerned, join the Canada Party today. For information please write to: Box 5548, Station F, Ottawa, Ont. K2C 3M1. 5-5p

Services Offered

Income Tax Preparation

H&R Block School trainee. Also audit experience

JACK CLEVELAND

R.R. 2, Green Valley
Conc. VIII, Charlottenburgh
2nd Lot occupied on right hand side
Tel: 525-3861, listed in book under Geddes, David
6-4p

salon funéraire
wilson
funeral home

Serving Glengarrians In Cornwall

822 Pitt Street (613) 938-3888
Cornwall, Ontario

Ronald Wilson, Director
36-tf

INCOME TAX
Theresa Lemieux
18 Elgin St. E.
525-1718
Personal and small farm returns. Qualified and experienced.
2-tf

ATTENTION FARMERS

We pick up your crippled and dead cows and horses

CALEDONIA
PET FOODS
Tel: Vankleek Hill 678-5927
47-tf

Air conditioned
Fully licensed
ACROPOLIS
DINING LOUNGE
Alexandria Pizzeria
Reserve now for banquets, receptions, etc.
Tel. 525-2744
27-tf

ATTENTION FARMERS

We pick up your sick, crippled and dead animals
Prompt Service

MACHABEE
ANIMAL FOOD, LTD.
St. Albert, Ont.
We accept collect calls
Tel: Crysler 613-987-2818
27-tf

Experienced
Income
Tax Returns
Roger Lemieux
24 Victoria East
525-1800 2-16c

FULLY AIR-CONDITIONED
Bide a Wee Inn
RESERVE NOW FOR BANQUETS, MEETINGS
HUB RESTAURANT
Tel: 525-2264
42-tf

ROBERT'S
CARPENTRY
Rental Service 525-2807
HOUSE BUILDING, REMODELLING AND REPAIR
ARTICLES FOR RENT: Cement mixer, cement polisher, 18-ft. soil conveyor, hydro breaker and jack hammer, etc.
Also open evenings and weekends
44-tf

CARPENTRY
of all types
I will be pleased to discuss your building or remodelling needs.
Work Guaranteed
No Job Too Small
GARRY McLAUGHLIN
Dunvegan, Ont. Tel: 525-f477
42-tf

Services Offered

SENIOR citizen, widower, non-smoker, non-drinker, desires female companion with similar traits. Object, matrimony. Reply to Box Z c/o Glengarry News. 6-1p

ALL kinds of painting jobs, wallpapering, plastering and dry-wall, 40 years experience, Axel Pedersen. Tel. 525-2206. 4-12p

INCOME TAX
Business, Laborers, Farmers, Self-Employed
Consult
JACQUES LAUZON
42 Derby St., East
525-2069 5-2p

Notices

NOTICE TO CREDITORS AND OTHERS

IN THE ESTATE OF JAMES McCULLOCH

All persons having claims against the estate of James McCulloch, formerly of Bainsville, Ontario who died November 17th, 1977 are required to file proof of same with the undersigned on or before March 1st, 1978, after which date the estate will be distributed with regard only to the claims of which the undersigned shall then have notice and the undersigned will not be liable to any person of whose claim she shall not then have notice.

Dated at Belleville, Ontario this 1st day of February, 1978.

Solicitor for the Estate
JAMES B. CORBETT,
308 North Front Street,
P.O. Box 1356,
Belleville, Ontario.
5-3c

NOTICE OF CREDITORS AND OTHERS IN THE ESTATE OF CHARLOTTE SCOTT

All persons having claims against the estate of Charlotte Scott, late of the Township of South Plantagenet, in the County of Prescott and Province of Ontario, who died on the 25th day of October, 1976, are required to file proof of same with the undersigned on or before February 10th, 1978 after which date the estate will be distributed with regard only to the claims of which the undersigned shall then have notice and the undersigned shall not be liable to any person of whose claim he shall not then have notice.

DATED at Hawkesbury this 23rd day of January, A.D., 1978.

Ellis Hughes, Executor,
by his solicitors
Woods, Lapalme,
Houle & Shelly
115 Main Street East
Hawkesbury, Ontario K6A 1A1
5-2c

NOTICE TO CREDITORS

IN THE MATTER OF THE ESTATE OF JAN SHEE LANG, LATE OF THE TOWNSHIP OF CHARLOTTENBURGH, IN THE COUNTY OF GLENGARRY, WIDOW, DECEASED.

TAKE NOTICE that all persons having claims against the Estate of Jan Shee Lang, Widow, who died on or about the 1st day of January, 1978, are hereby required to send full particulars of their claims to the undersigned Solicitor on or before the 14th day of February, 1978, after which date the Estate will be distributed having regard only to the claims of which notice shall then have been received.

DATED at Alexandria, Ontario, this 17th day of January, 1978.

JEAN MARC LEFEBVRE
Barrister and Solicitor
39 Main Street North
Alexandria, Ontario
4-3c

Services Offered

PINE trestle tables and Deacon's style benches. Custom made to order. Tel. 347-3127 after 5 p.m. 6-4p

GENERAL CARPENTRY WORK
windows, cement, repairs, and building
CARMEL SABOURIN
Tel. after 6 p.m. 525-1231
1-13p

Notices

NOTICE TO CREDITORS

IN THE MATTER OF THE ESTATE OF WILFRID FILION, also known as Wilfred Filion, of the Township of Kenyon, in the County of Glengarry, Retired Farmer.

TAKE NOTICE that all persons having claims against the Estate of Wilfrid Filion, late of the Township of Kenyon, who died on or about the 7th day of January, A.D. 1978, are hereby notified to send particulars of same to the undersigned on or before the 30th day of March, 1978, after which date, the Estate will be distributed with regard only to the claims of which the undersigned shall then have notice and the undersigned will not be liable to any person of whose claim they shall not then have notice.

DATED at Cornwall this 2nd day of February, AD 1978.

MESSRS. BERGERON, FOLLON & FILION,
Barristers & Solicitors,
103 Sydney Street,
CORNWALL, Ontario
K6H 5V3

Solicitors for the Estate of Wilfrid Filion.
6-3c

NOTICE TO CREDITORS AND OTHERS

IN THE MATTER OF THE ESTATE OF GERALDINE CAMERON, LATE OF THE TOWN OF ALEXANDRIA, IN THE COUNTY OF GLENGARRY, MARRIED WOMAN, DECEASED.

TAKE NOTICE that any persons having any claim against the Estate of Geraldine Cameron, who died on or about the 31st day of October, 1977, are hereby required to send full particulars of their claim to the undersigned solicitor, on or before the 16th day of February, 1978, after which date the Estate shall be distributed, having regard then, only to such claims as shall have been received.

DATED at Cornwall, Ontario, this 23rd day of January, 1978.

DUNCAN J. MACDONALD, Q.C.
126 Sydney Street,
Cornwall, Ontario.
Solicitor for the Executors.
4-3c

NOTICE TO CREDITORS

IN THE MATTER OF THE ESTATE OF JOHN CADIEUX, LATE OF THE TOWNSHIP OF KENYON, IN THE COUNTY OF GLENGARRY, RETIRED RAILWAY MAN, DECEASED.

TAKE NOTICE that all persons having claims against the Estate of John Cadieux, retired railway man, who died on or about the 10th day of December, 1977, are hereby required to send full particulars of their claims to the undersigned Solicitor on or before the 14th day of February, 1978, after which date the Estate will be distributed, having regard only to the claims of which notice shall then have been received.

DATED, at Alexandria, Ontario this 17th day of January, 1978.

JEAN MARC LEFEBVRE
Barrister and Solicitor
39 Main Street North
Alexandria, Ontario
4-3c

LOUGH & LEWIS
CHARTERED ACCOUNTANTS
37 Main St. N. Alexandria, 525-1585

DENTAL CLINIC
Christos Markou
Denturist
Located at 627 Principal Rd., Riviere Beaudette, Que.
Full Service, upper and lower and partials—Guaranteed fit and workmanship—
We repair dentures while you wait
For appointment call:
613-933-8223 23-tf

SAUVÉ
SAUVE REAL ESTATE LTD.
REALTORS
39 Main St. N., Alexandria
(613) 525-2940

Announcement

The staff are pleased to welcome as a new salesman Andre Brunet. Andre Brunet resides south of Glen Robertson and can be reached at our office or at 347-3014.

VILLAGE OF MAXVILLE

3-bedroom brick home, in new condition despite being old, large lot with garage, numerous mature trees, must be seen. Hardwood floors and fireplace, contact Robert Poirier, 525-3857 or at office.

BECOME A BUSINESSMAN

Small country store with an attached one-family residence, at McCrimmon corner, high potential for a family and a job for your boys and girls, gas and general sales, pool tables and pinballs on second floor, fair price. MLS.

RENOVATED SCHOOLHOUSE, LOCH GARRY

Attractive, cosy little schoolhouse just off Highway 43 on Loch Garry Road, has been divided with panelled walls, 2 bedrooms, dug well. A starter home at $15,000. Some good furniture included.

BUNGALOW, 80 ST. JAMES ST.

Modernized home with finished basement, perfect for any family, new foundation raised for a high basement, large shed, $33,900. MLS.

SPECIAL FARM, CHARLOTTENBURGH

On Glen Brook Road near South Branch Road, 16 ha., equipped convenient home with new aluminum and redwood exterior, 2-storey garage for three cars, well located on a hill. MLS.

UNIQUE OLD HOME, DUNVEGAN

Built with style and taste in its day and has lots of potential in its antiquity, so many rooms, old pine floors straight and solid, large lot with variety of mature trees. MLS.

CONSIDER OPENING A RESTAURANT

3-bedroom village home offering everything needed for a restaurant business. No restaurants in that village at the present. Built foundation at the back for a large garage or apartment building, situated in a beautiful area on a double lot, featuring 400 amps electrical service, $46,500. MLS.

LAND IN ALEXANDRIA, 31 ACRES

Do with it what your heart desires. So many hectares at the core of town. Located just east of Bishop St., south of Carnation plant, behind the old arena, Garry River goes through it. Has 4 hectares within town limits and eight hectares in Lochiel Township. Streets entering it are there, McNabb, Kincardine, St. George, Elgin and Kenyon St. Cheaper than you think. MLS.

BRICK HOME, HORSE BARN, HIGHWAY 34

So well located on Highway 34, elegant old brick home with shining old varnished pine floors, Franklin fireplace, plenty of frontage on both roads, 40 hectares (100 acres), horse barn, low price. MLS.

LIVE IN GLEN ROBERTSON

Easy 11 km. drive to work here, very comfortable home with full conveniences, for a family, beautiful trees in front of home, front porch. MLS.

TOWN OF VANKLEEK HILL

Pleasant home on High Street, has many pluses for a beginning family, only $23,500 and very low down payment, MLS.

DUPLEX, LANCASTER VILLAGE

Large frame home on quiet street, many mature trees. Call to see it. MLS.

NEW EXQUISITE HOME, 25 HECTARES

Exceptional home built in 1975, so well constructed and over insulated, large size, 16.8mx10.7m, plenty of fertile, near stoneless land, near Bainsville, at a price you can afford. MLS.

GLEN ROY FARM, HOBBY

40 hectares of recreational, rolling land, lots of small bush at back, fine old home which could be fixed up, a short ride from work, come and visit it. MLS.

BEAUTIFUL ST. RAPHAEL'S ROAD

Live on a hilltop, rolling view all around, warm renovated two-storey home, 4 bedrooms, attached shed, 1.4 hec., easy payments can be arranged. MLS.

COUNTRY HOME, LANCASTER

Located 1 km west of Lancaster on paved road, immense gardening lot of 2 hectares, comfortable two-storey home with fireplace, beautiful pines and other trees around the home, low priced and can be bought with a very low down payment. MLS.

MINI BAINSVILLE FARM

Very fertile 20 hectare farm, all tillable, Sutherland Creek crosses it, an old sound home with potential, barn, shed, a small farm everyone can afford. MLS.

RURAL LOT, NEAR WILLIAMSTOWN

Plenty of garden space and the home of your choice, already surveyed and ready to become yours. MLS.

HIGHWAY 43 FARM, CLOSE

Only a short distance west of Alexandria, 32 hectares, home and barn, in moderate price range. MLS.

BECOME AN INSTANT LANDLORD

Start with a high, steady income, 6 apartments to work with all in one building, located one block from the centre of Alexandria, very clean, priced low considering income, pays for itself and it will be a clear income for you when you retire. It pays to start now. MLS.

COMMERCIAL SITE, ALEXANDRIA

On Main Street South, 5,295 square meters, 112 meters frontage on Main, also frontage on GTL road and Boundary Road, located just south and on same point as the Metro Store, where best can you build your future business? MLS.

SALES REPRESENTATIVES

Maurice Sauve, Broker	525-2940
Lionel Glaude, Alexandria	525-2340
Paul Emile Levert, Alexandria	525-3971
Germain Glaude, Alexandria	525-3030
Andre Menard, Green Valley	525-3307
Robert Poirier, Alexandria	525-3857
Real Ouimet, Alexandria	525-1707
Gerald Sauve, Alexandria	525-2940
Wallace Morris, Finch	984-2227
Fernand Glaude, Cornwall	933-4498
Andre Brunet, Glen Robertson	347-3014

Realtor

APPRAISAL DEPARTMENT—For mortgages, feasibility studies on businesses or purchases, expropriation, estates.
ROBERT POIRIER, AACI

Neighborly News

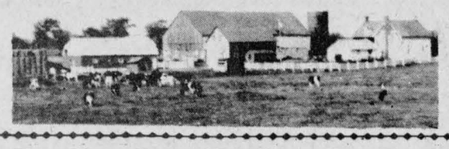

From Round the County

Glen Sandfield

Mrs. Lorna Chapman
874-2408

The February meeting of Glen Sandfield WMS was held on the afternoon of the first, at the home of Mrs. Roy MacMillan. There were 13 ladies present.

As this is the month of Valentine's day, we took the theme of love, for our devotional period. Thoughts for the new year were read by Mrs. Angus MacLennan and Mrs. Clifford MacDonald.

New words for the Amazing Grace tune are in the February edition of the Mandate magazine, more in tune with the times, written by Clarke MacDonald. This we sang as our first hymn, followed by "Love Divine," read as a prayer by Mrs. Ronald MacLachlan. A Scripture test followed, and was won by Mrs. Angus MacLennan and Mrs. Charles Chapman.

December's Mandate has a new hymn on the back, "The Right Hand of God," and we learned it easily. It was written for the Caribbean church, but with a small substitution in the words, can be used for any church in any country. The words are very well written and meaningful, the tune simple and singable. "The Man from Galilee" and the members' purpose closed the worship in music. The reading of the December minutes by Mrs. Charles Chapman opened the business part, followed by cards of thanks received by the treasurer, also there was a card from Pansy Mae. The financial report was given by Mrs. Angus MacLennan.

Notice of the executive meeting in Spencerville on February 7, and the World Day of Prayer has been changed to Kirk Hill United Church because of illness. Mrs. Van Nooten was unable to continue with plans to have it in Glen Robertson this year.

Our new Seaway Valley Regional president is Lillian Allison; may we wish her well in her new office.

A nice letter came from Allan W. Burn from the Workshop in Alexandria. We will resume the practice of bazaar showers at the coming meetings, all agreed unanimously we will continue with the dime cards and penny sox, they have been very successful (and painless). The picnic meeting will be held at Dunvegan again in July. The next meeting is at the home of Mrs. Arthur MacMillan. The shower is to be any craft item.

The bake sale went well, after the regular meeting, with many delicious products on display. Lunch was served and a social hour held.

EUCHRE PARTY

The bi-monthly euchre part was held at the hall last Thursday evening. Hosts for the evening were Arnold MacRae and Claude MacNeil. Gents first prize went to Laurier Lacoste. Ladies first prize was won by Mrs. Roy MacMillan. Next euchre February 15, on a Wednesday evening, 8:30 sharp.

We just heard that Mrs. Arthur Hambleton has undergone surgery in Cornwall General. She is expected home in the near future. Let us extend get-well wishes from all of her friends in the area. Hope you will soon be up and about.

Sincere sympathy to the rest of the family, and to Lloyd MacCuaig, in the recent passing of his mother, Mrs. Rod MacCuaig. Mrs. MacCuaig was ever a great worker for her church and the UCW when she was well, and a kind and warm friend to any and all. A most revered lady. The funeral was at Hillcrest in Vankleek Hill last Sunday afternoon.

Laggan

Mrs. Alex MacCuaig
525-3317

We extend our sympathy to Mrs. Neil J. MacLeod and family in the death of her brother, J. J. MacMillan, Alexandria.

Mr. and Mrs. D. Dolson, Chatham, visited here with her mother at the time of the funeral.

Mrs. Arthur Franklin and Mrs. Marjorie Shepherd, Alexandria, spent the weekend with members of their families at Brockville and at Athens.

Mr. and Mrs. Harold Cameron visited on Saturday with Mr. and Mrs. Norman Stewart and also Mrs. Donald MacLeod at the Manor.

EUCHRE WINNERS

On February 2 euchre was played at fifteen tables. Winners were: Ladies, Mrs. Lloyd Howes and Mrs. Mae MacDonald; Gents, Garfield Hall and Duncan MacMillan. Door prize, Morlin Campbell. A delicious lunch was served under the convenership of Mrs. Bruce Kennedy and Mrs. Graham. A social hour was enjoyed by everyone. Next euchre will be February 16, at 8:30 p.m.

Weeds can be used

The monthly meeting of the Dunvegan WI was held on Jan. 30, 1978 in Dunvegan WI Hall at 8:30 p.m. The president, Mrs. Dan MacRae was in the chair and welcomed the members.

The program given by Mrs. Peggie Calder, convener of family and consumer affairs, brought new ideas under the title of Wild Edibles and Food Forageables. Here are some new ideas for those weeds one just cannot get rid of. Boiled milkweed pods, dandelion with bacon salad, sumac ade, candied wild ginger. If anyone is interested in new recipes, contact Mrs. Peggi Calder, Dunvegan.

The motto "It's the soup that makes the soldier" was commented upon by Mrs. Neil MacRae. The roll call "Bring a kitchen utensil of bygone days" was answered by 11 members who were armed with such things as a metal pot scraper, matchbox, handmade wooden grater, wooden potato masher, butter press and egg poacher and cutter.

All Dunvegan euchre parties are cancelled until further notice.

"Focus on Living" is the new 4-H Club program, under the leadership of Mrs. Linda Heinsma and Mrs. Margaret MacLeod (Glen).

Considering memberships

At this year's first meeting of the Seaway Valley Tourist Council in Morrisburg, Jan. 31, some concern was expressed over some of the issues on this month's agenda. The present status of private memberships is being looked into. Spokesmen for the Tourist Council stated that it was essential that they increase the amount of money available for regional tourist promotion.

It was pointed out by Robert Scott, a member of the Prescott Town Council, that a neighboring area has Tourist Councils that receive extra revenues of over eight thousand dollars annually through private membership fees that supplement the grants received from the communities. "Those dollars make a difference in the quality and quantity of tourist promotion they can do" one director pointed out.

It was also indicated that results of a survey being conducted in the area by a Canada Works Project has so far shown that upwards of forty per cent of the business people are in favor of paid membership to promote tourism and would be willing to join the Council as an associate member.

A committee was appointed to plan for the 1978 annual meeting and banquet which is tentatively scheduled for mid-April at the new Civic Complex in Cornwall. Members hope to be able to enlist the services of the newly-appointed Minister of Industry and Tourism, the Honorable John Rhodes, as guest speaker.

Several questions were asked of Cornwall City Alderman Archie Lavigne regarding the possibility of a Tourism Commissioner for the city. Vice-President Lavigne said the matter has been discussed but that at the moment nothing official had been decided.

Ten thousand copies of a revised Seaway Valley Brochure are being printed and distribution will begin immediately to several hundred information centres in Canada and the USA.

Veteran dies in 89th year

A veteran of World War I, Raymond James Watt died in Glengarry Memorial Hospital on Friday, January 20.

A native of Farnham, Que. he was born on Nov. 28, 1889, the son of the late James Watt and his wife, Melissa Mills.

An employee of the Canadian National Railways, he moved to Alexandria 26 years ago and retired in 1954. In failing health the past four years, he had been in Maxville Manor.

He is survived by his wife, the former Mary Pearl.

Rev. James Thompson and Rev. Leo MacDonell officiated at the funeral at the Morris Funeral Home on January 21.

Burial will be in St. Finnan's Cemetery in the spring.

Ford Tractors Equipment

EARLY BIRD INCENTIVE PROGRAM

Models 2600 and 3600
Reduced by 250.00 from retail price

Models 4100, 4600, 5600, 6600 and 7600
Reduced by 300.00 from retail price

Models 6700 and 7700
Reduced by 750.00 from retail price

Models 8700 and 9700
Reduced by 1000.00 from retail price

Program effective Feb.1 to Mar. 31, 1978

TROTTIER BROS.
FARM EQUIPMENT REG'D
Highway 43 Alexandria Tel. 525-3120

SHER-ELL EQUIPMENT SALES LTD.
NEW AND USED EQUIPMENT
Hwy No. 138, Cornwall, Ontario
938-2085

8 CRAWLER TRACTORS
3 New D31A Kamatsu Crawler Tractors, c/w 6 way Angle Dozers S/N 25477, 25478, 25065
1 Used D50 Kamatsu Angle Dozer S/N4007
1 1975 Case 350 c/w 6 way Angle Dozer S/N 3054483
1 D6B Hydraulic Angle c/w Riper & New Cat Undercarriage
1 1972 85A Kamatsu power shift transmission c/w 2 barrel ripper hydraulic angle and new undercarriage

3 CRAWLER LOADERS
IHC 175 Crawler Loader, Canopy, power shift transmission S/N 175T7770
1 New D57A Kamatsu Crawler Loader S/N 6515
1 HD 4 Allis Chalmers Crawler Loader c/w 1 1/4 yd. bucket with Carco Model 400 Winch draw bar S/N/4022304

5 WHEEL LOADERS
1 1973 Michigan 55 Wheel loader c/w bucket, 17.5x25 tires S/N416C331
1 Used 175 Michigan 25.5x25 tires, equipped with bucket S/NC8AHG930
1 Used Cat 966C C/W rops, canopy, 3rd valve and winch, 23.5x25 tires S/N30K812
1 1969 H90E Hough Pay Dozer C/W rops, canopy, straight and tilt dozer

3 MOTOR GRADERS
1 Used Cat 12 Motor Grader, 13.24 tires
1 Used Cat 12E Grader S/N 99E2398
1 Used Cat 12 Grader c/w Snow Wing

HYDRAULIC EXCAVATORS & BACKHOES
1977 Link Belt 2800 hydraulic hoe 7/8 yd. tractor type undercarriage, 300 hours, GM power.
1974 Link Belt 4500 hydraulic hoe 1 1/2 yd., tractor type undercarriage, GM power
1967 Koehring 455 hydraulic hoe 2 yd. GM power
1 1975 680E Case Backhoe with 1800 hrs.

Call Jack Ferguson Day or Night 938-2085
Financing available upon request 1-tf

Today is winter
Today is Toyota

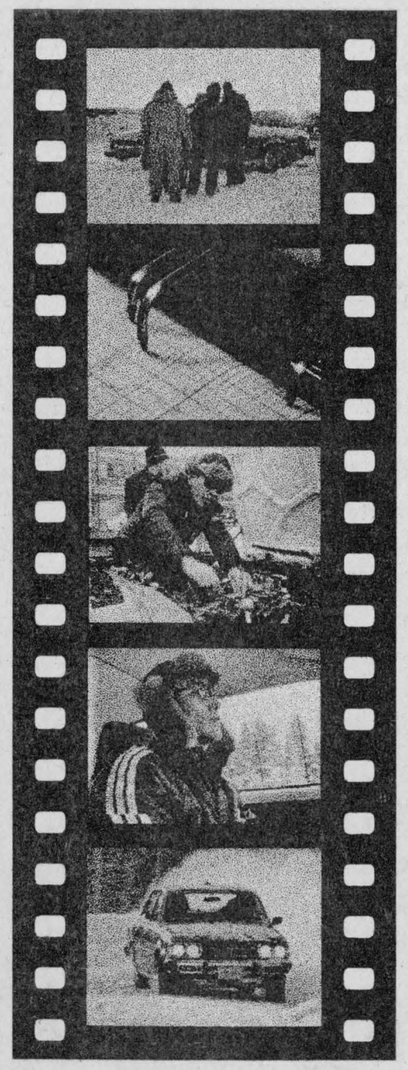

Toyotas are Winter Tested in Northern Canada at temperatures down to −40°.

Sophisticated Test Equipment measures:
- engine start-up performance
- passenger compartment warm-up time
- smoothness of operation while driving

Every Toyota Canadian includes a:
- heavy duty battery
- heavy duty alternator
- heavy duty wiper motor
- corrosion resistant engine fittings

Inside the Car:
- heavy duty defroster with side window defoggers
- heavy duty heater
- electric rear window defroster

Toyota Canadians also include:
- body rust inhibitors
- plastic front fender liners
- zinc coated rocker panels

Winter Test a Toyota Today — one of the top mileage performers from the world's #1 car model.

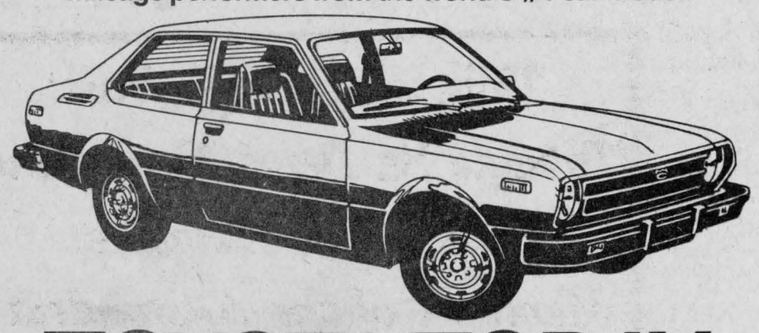

TOYOTA TODAY
HIGHLAND MOTOR SALES (MAXVILLE) LTD. Maxville Ont. Tel. 527-2735

Advanced Farming System
Twin rib and Unirib
STAVE SILO
New Cropstore
Sealed Storage Silo
Unmatched Qualities
BUTLER SILO UNLOADERS
3 cable suspension
Future for Future
Butler outclasses them all.
L. LAUZON
Authorized Dealer
SALES and SERVICE
Corner of Kenyon and Harrison Streets 49-tf
525-1937 or 525-2629

Ted approves loans all day long...

Ted is a Scotia Plan Loan Officer. His job is to loan money; to assist people with their financial needs. That's why he'll do anything he can to approve your loan as quickly as possible. For example, if you can't get in to see him during banking hours, phone. He'll arrange a time that is convenient for you.

This attitude on the part of our Scotia Plan Loan Officers has made us a leader in the field of consumer bank loans with more than 5½ million loans approved, and that number is growing daily.

We want you to GROW WITH US. Whoever you are, wherever you bank, Scotiabank wants your loan business.

And we believe we should have it, because we believe a Scotia Plan Loan really is better... one reason is our Scotia Plan Loan Officers.

When you speak with one of them, you speak directly with someone who has full authority to approve most loans on the spot. Someone who is trained to work out a repayment plan that is manageable and someone who will see you outside of normal banking hours if necessary.



Ted McDowell is a Scotia Plan Loan Officer at our York Street branch in Toronto.

Scotia Plan WE APPROVE Loans

Scotiabank has approved more than 5½ million consumer bank loans.

often outside normal banking hours.

Scotiabank
THE BANK OF NOVA SCOTIA

THE ALEXANDRIA WINTER CARNIVAL

PRESENTS

THE MINTO FOLLIES

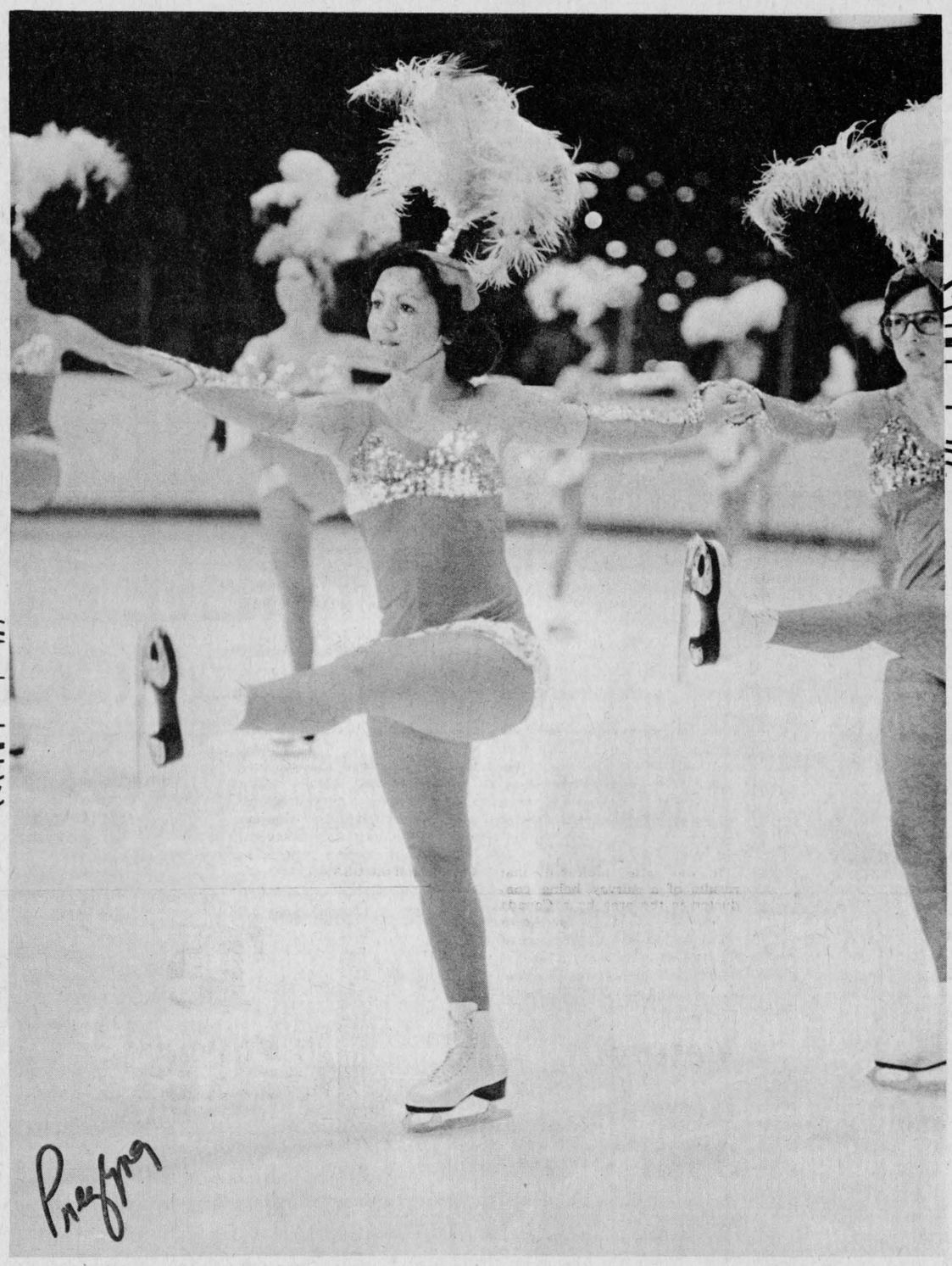

Sunday, February 12th

AT THE

GLENGARRY SPORTS PALACE

2 p.m. to 4 p.m.

50 of Canada's finest skaters performing

Featuring The Junior Dance Team, Darlene Wendt, Wayne Hussey, Gill Reid, Gordon Forbes and Gill Markham

Proceeds to assist The Alexandria Figure Skating Club

This ad sponsored by

The Alexandria Hotel Rheal Lefebvre (prop.)

IAC (soon to be) The Continental Bank of Canada

Tickets available from:
Tabagie St. Denis Newsstand
Glengarry Sports Palace
Members of the Alexandria Figure Skating Club

Dates set for jamboree

Thousands of school safety patrollers from towns throughout Eastern Ontario and Western Quebec, will be joining the army of patrollers preparing to invade Ottawa the week of May 21-27 for the 19th National School Safety Patrol Week Jamboree.

A total of eight thousand youngsters aged 9 to 14 are expected to converge on Parliament Hill for the mammoth Jamboree parade, a highlight of the week. The Safety Patrol Jamboree is organized by the Canadian Automobile Association, and its member clubs across Canada.

Cyril E. Shaw, CAA president, says the Jamboree is a tribute to the work of 100,000 unpaid school patrollers who protect the lives of three million Canadian children every day. "It is our way of saying thank you for the outstanding job being done by these young citizens in protecting the lives of their fellow classmates." In the 40 years since the CAA began sponsoring the school safety patrol movement in co-operation with police departments, no child has been killed at a crossing in their care.

McARTHUR BROS and MAC NEIL LTD
FUNERAL DIRECTORS

LANCASTER LOCATION
Oak Street, Lancaster, Ont.
Tel: 347-2692 or 932-6300
Funeral Director Alain Berger
or 10-tf

CORNWALL LOCATION
428 Second St. E., Cornwall, Ont.
Tel: 932-6300
Funeral Director Donald W. Derry

Service has been a tradition since 1867
Parking on premises

ENTERTAINMENT
ATLANTIC HOTEL
Station-Alexandria
Feb. 9, 10 and 11 BRISSON BROS.
Coming
Feb. 16, 17, and 18
MIKE SHEA
with HIGHLAND PADDY

Specials



DANIEL'S GAS BAR
- oil change with popular filter and lubrication only $10.00
- free installation and balancing with purchase of your new Firestone or BF Goodrich belted or radial tires
Feb. 1st to 15th
Tel. 525-3206 5-2c

Laggan School News

by Kenny Partington

BASKETBALL TOURNAMENT

On Saturday, Jan. 28, Lori Trottier, Sheilagh White, Gail MacMillan, Audrey MacDonald, Debbie and Darlene Paauw, Mavis MacPherson and Susan Wray, went to Pleasant Corners School to compete against eight other teams in a basketball tournament. The girls played very well but faced stiff competition and ended up in fourth place. Eamer's Corners placed first and Pleasant Corners second.

SCIENCE DAY TEAM

On Feb. 2 the Laggan quiz team participated in its first competition against Alexander School and won 44 to 36. It was a very close game throughout but Laggan pulled ahead in the last few rounds. There are 50 questions which are asked to each team alternately and for each correct answer two points are awarded. If a team misses an answer the opposing team is given a chance to answer it for a point.

The team was made up of Kelly Epp, Ken Partington, Randy MacLeod and Ralph Peichie. Laggan will now move on to compete against another school and hopes to come out on top.

SNOWSHOEING ACTIVITIES

The SD&G outdoor committee has purchased three sets of 40 snowshoes for use by pupils in the different schools. This month the pupils at Laggan will be using them during physical education period in the neighboring field. Laggan co-ordinates the use of one of the three sets of snowshoes.

Area man dies at 81

James Alexander MacDonald (Jimmie Alex) died at Maxville Manor January 31 after a lengthy illness. He was 81.

Born in Lochiel Township, the area farmer had formerly resided on Glen Robertson Road. He was the son of James J. MacDonald and his wife, the former Mary Ann McDonald.

He is survived by his wife the former Christena MacDonald, whom he married August 15, 1938, and four daughters, Mrs. Pat Campbell, Chesterville; Helen, Mrs. Lawrence Prud'homme, Ottawa; Irma, Mrs. Neil Clarke, Manotick; Mildred, Mrs. Bruce Donnelly, Manotick.

The funeral was held Thursday to St. Finnan's Cathedral with interment in the spring. Officiating clergyman was Rev. M. J. O'Brien.

Pallbearers were sons-in-law Lawrence Prud'homme, Neil Clarke, Bruce Donnelly and brothers-in-law Allan MacDonald of Montreal, Roger Laverdiere of North Hatley, Quebec, and grandson James St. John of Chesterville.

Crafts group invites members

New members will be welcome at the meeting of the Tri-County Crafts group to be held on February 21, at 7:30 p.m., in room 134 of Cornwall Collegiate and Vocational School, corner of Fourth and Sydney Streets in Cornwall. Craftspersons in the three United Counties who are contemplating joining this group are urged to attend this meeting. Only members will be allowed to participate in upcoming events.

Skiers take precautions

Cross Country skiing is one of the most popular outdoor winter sports in Canada, and this winter's heavy snow has delighted skiers and encouraged many others to join. But beginners and even some experienced skiers don't know, or don't apply, some basic safety precautions to make sure that fun doesn't become tragedy.

The Canada Safety Council strongly recommends that anyone wishing to take up cross country skiing join a club where expert knowledge of the sport and the countryside is available.

Cross country skiing should be done during daylight hours and always in company. A lone skier is more exposed to hazards. The route should follow recognized trails and skiers should carry a map and a compass and learn to use them. A good safety practice is to advise others at home of the intended route and estimated departure and arrival times.

The ability of everyone in the group should be taken into consideration when choosing the terrain and setting the distance to cover. It is also important to wear proper clothing and use proper equipment. A reliable sporting goods dealer can give good advice.

Skiers must be prepared for bad weather and changing conditions. They should know the shelters along the trail, carry extra food rations and a sportsman's all purpose or space blanket. Accidents can happen any time, as well as damage to equipment. A small first aid kit and a small ski equipment tool kit will be useful.

Res. 933-7428 Bus.932-8388
R. Filion Jewellers
Diamonds, watches, watch repairs, gifts, trophies, engraving
604 Montreal Road Cornwall, Ont.
29-tf

TEST AND TASTE "THE BEST" at Roy's Garage (Green Valley) Ltd.

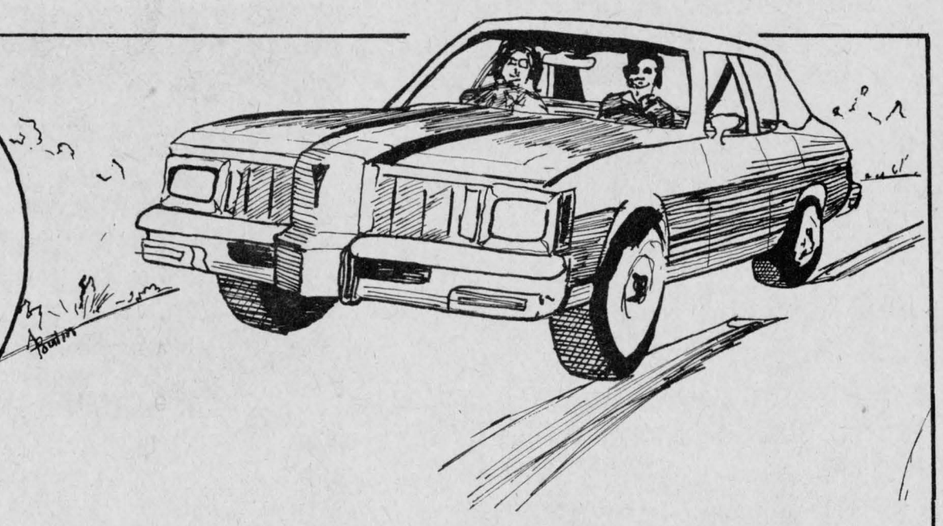

Drive A Roy's New Car For A TEST And Have A Chance To Taste Montreal's BEST

We think you should test drive one of our new cars or trucks to appreciate all the improvements for '78 and decide what is best for you.

To thank you for coming for a test drive we will enter your name in a contest to win A LEISURE WEEKEND at Montreal's finest hotel.

A WEEKEND FOR TWO AT THE CHATEAU CHAMPLAIN

Friday evening you'll settle into your comfortable room. Dine and attend the show at the Caf' Conc or dine and dance at the frivolous Escapade. Relax Saturday , but be ready for a steak dinner at the Tournebroche and the Canadiens hockey game at the Forum.

CONTEST RULES:

- Contest runs from February 1st to March 18th. Come in and see one of our friendly salesman, test drive a new car or truck and then fill out an entry form
- Contest closes on March 18th at 12 noon at which time the lucky coupon will be drawn.
- Employees of Roy's Garage are not eligible to participate.

ROY'S
Garage (Green Valley) Ltd.
Green Valley Tel. 525-2300
6-1c

THE TOWN DELI
RESTAURANT DELICATESSAN
Hot Smoked Meat Sandwiches
INTRODUCES
THE PIZZA CORNER



WITH FREE DELIVERY (within town limits)
6 p.m. to closing
MINI PIZZA SPECIAL (all dressed)
3 p.m. to 4:30 p.m. 1.49
Daily Luncheon Specials
Now open for breakfast 6 a.m.
THE TOWN DELI
At the Municipal Parking Lot
69 Main St. Alexandria Tel. 525-1864
6-2c