Courville calls for ballot on French board issue

Former Separate School Board Chairman Claude Courville has finally struck back at his detractors and is calling for a referendum on the issue of creating a separate French school board.

In a press release, Mr. Courville says the Stormont, Dundas and Glengarry County Roman Catholic Separate School Board can never work in harmony while certain trustees continue to push for a French board.

"I would strongly urge that the question of a homogeneous French language board appears on the ballot at the next Roman Catholic board election so that it can be rejected by the electorate of SD&G once and for all."

Mr. Courville says his emphasis on Catholicism brought him into conflict with the trustees in question.

There were spirited attacks on him after he applied for the position of assistant director of education.

The board has since decided not to create the position of assistant director.

Mr. Courville points out that the decision to set up the position was not made by himself and that the new job would have resulted in a financial cut for him.

"My interest in the position was certainly not for my economic advantage. Accepting this position would have meant a lower revenue as well as a heavy financial debt," he said

Mr. Courville also indicated he may take legal action for some of the comments made about him.

"Several public comments and remarks have been made regarding my integrity, honesty and competence. My lawyer is looking into these matters and will deal with them accordingly."

He said he issued the release because "in the past few months there have been several statements and accusations made about myself which I believe to be incorrect."

He said his main reason for seeking election to the separate school board "was to make sure the focus of the board would be religion and education for Catholic supporters of all ethnic origins."

"As chairman, my working principles were Catholicism, cooperation and working towards solutions together.

"This position brought me into conflict with those trustees wanting a French homogeneous board."

Mr. Courville suggested that "this question of a homogeneous French language board makes it impossible to operate in a spirit of trust, harmony and co-operation."

Prior to his resignation, Courville's critics charged he had a possible conflict of interests because he was interested in the assistant director's post.

It was noted that as chairman, he helped set the terms of reference for the job and name the committee interviewing candidates.

He resigned as chairman prior to formally applying for the post.

"The position of assistant director of education was established in consultation with other trustees and with the guidance of the Ontario Ministry of Education," his release states.

He said there were three main reasons for creating this position.

"1) The ever-increasing workload required by the ministry of education and board resolutions, i.e. Bill 82.

"2) The scheduled retirement of the present director of education and the need to ensure continuity of service to the students and the community.

"Money was available due to a vacancy in a senior administrative position."

The Glengarry News

VOL. 89 No. 38 ALEXANDRIA, ONTARIO, WEDNESDAY, SEPTEMBER 23, 1981 SINGLE COPY 25¢

Day care centre study is sought

The feasibility of having a day care centre in the Alexandria area was the topic of discussion at the Alexandria Inter-Agency group meeting held on Wednesday at the Sports Palace.

The group will submit an application for a research grant to the Canadian Community Development Projects program.

The grant would be used to survey the needs of the community. Young mothers who want to work find there is no longer a field of in-laws or relatives who wish to babysit and they find it difficult to find responsible people who wish to take children during the day.

It was felt that rather than setting up a building or schoolroom in a large centre, smaller locations might be set up as part of a system. For example, several homes might keep a few children each and the home would have to be approved, and particular guidelines followed as outlined in the overall recommendations. This would plan for a specific quality of care and a set rate for the work.

The research grant would look into this situaiton, interview interested mothers who wish to have this for their children, see if homes could be obtained and what the cost should be.

A committee in charge of this project includes the chairman of Inter-Agency, Sylvio Cleroux, Ron Grossman, a social worker with the Regional and Adolescent Team; Katie Galately of the Community of Social Services, Eugene Legault, secretary-treasurer of Inter-Agency, Suzanne Massie, Le Point, and Julie Leroux, Alexandria.

Handy Andy Store to close its doors

Another business will vanish from Main Street in Alexandria within one month's time.

In this case the owners have not been prompted by rising interest rates or a sudden tragedy, they just want to retire. However the reason for the closure of the store is a reflection of our economic status.

Emile Pigeon will close the doors of his Handy Andy Store located at 11 Main Street after a total of 24 years at this location and a total of 35 years operating the hardware and automotive parts franchise. For the past three years his wife, Marie L., has helped in the store.

"We have been wanting to sell for a few years; we want to retire because of age and illness," said the couple.

Unfortunately the Pigeons could not sell the business although several interested parties showed interest.

"We had a lot of buyers but nobody could afford to finance the purchase with the bank rates so high," explains Mr. Pigeon. "It is almost impossible for a youngster today."

The store will operate not more than one month, the remaining stock will be sold and the Handy Andy franchise will disappear. The building and property at the rear will be put up for rent or sale.

Mr. Pigeon said business has been good and it had no effect on their decision to get out, they were just "plain tired." He added that business seems to fluctuate in town citing last July as an excellent month but this July being very slow.

The experienced Alexandria merchant said he does not fear that Main Street will ever become a ghost town because there are too many good stores and restaurants established here which bring the people into town.

When a number of other hardware stores cropped up during his days as owner of the store he said that it had little effect on his business and it "stayed about the same."

The couple have no definite plans for their retirement, only to rest for a while but still keep active doing other things. Mr. Pigeon said his hobbies include working as a carpenter and as an electrician and he plans to keep busy.

The one thing that the Pigeons are going to miss is the public, "They were very nice"; but the one thing they will not miss will be the "long hours and no holidays."

Pay will rise

Charlottenburgh Township Councillors have given themselves a pay hike.

The reeve's salary will increase from $5,000 annually to $5,900.

The deputy reeve's pay increases from $3,850 to $4,630.

Councillors' remuneration rises from $3,600 to $4,200.

The township's road superintendent, Howard Rose, has also been confirmed as building inspector at an annual salary of $10,000.

He receives $25,000 as road superintendent and serves as by-law enforcement officer at no extra pay.



WORKING DAYS NUMBERED—Emile and Marie L. Pigeon, owners of the Handy Andy store in Alexandria plan to close the store within a month's time. The franchise has been operated by Mr. Pigeon for the past 35 years. Brian Filion

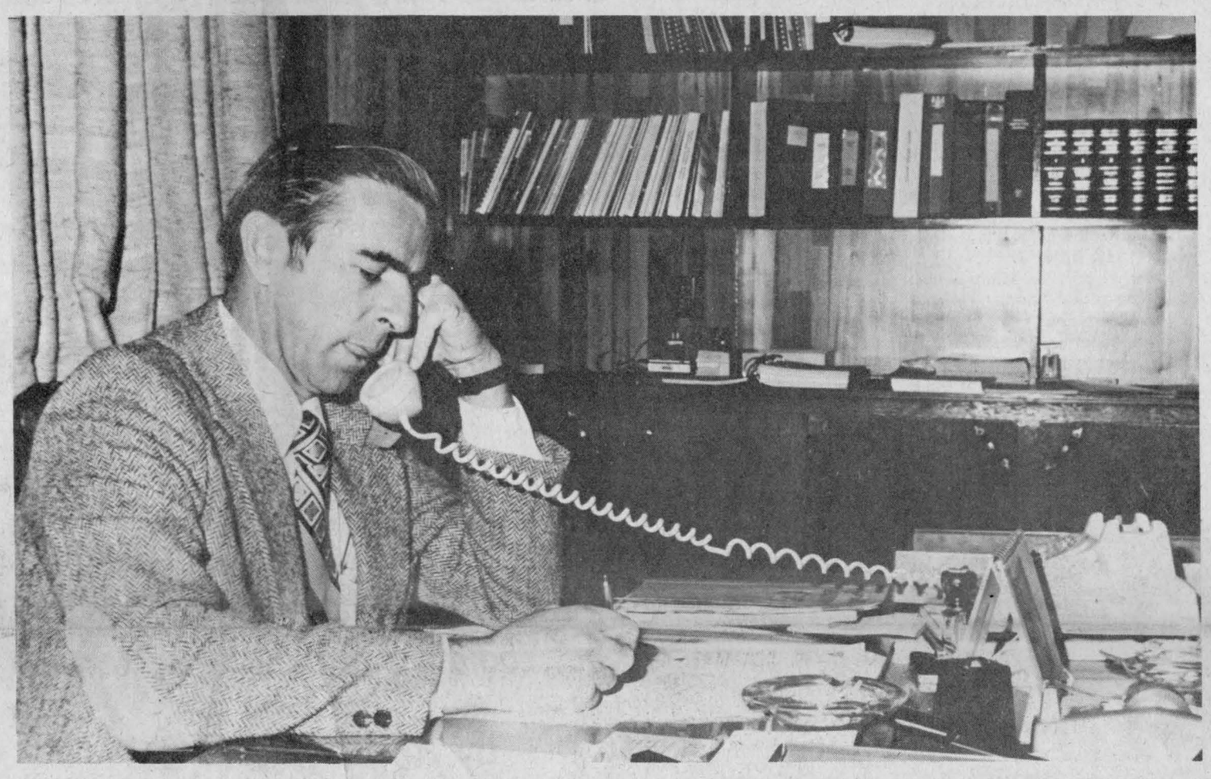

SETTLED IN—Corporal Norman Mailhot of the Long Sault OPP detachment has only been in town two weeks but appears well settled into his office and responsibilities as the interim chief of the Alexandria police. Staff Photo—Brian Filion

Alexandria Police Department gets new police chief on loan from OPP

Alexandria Police Department is under the direction of a new police chief on loan from the Ontario Provincial Police.

Corporal Norman Mailhot of Long Sault detachment relieved Corporal Denis Larouche of the responsibility last week. Corporal Larouche has returned to his detachment in Manotick and work with the provincial police after a year with the town's police force.

Corporal Larouche was assigned the chief's duties last September when Chief Sylvio Cleroux was charged with falsifying a summer student's employment records and thus suspended.

The charges facing Mr. Cleroux were dismissed in Alexandria Provincial Court on May 20 but the Crown Attorney's office filed an appeal. In the meantime the town has asked the OPP to take over jurisdiction of the municipality but no decision will be forthcoming until the appeal has been heard.

Corporal Mailhot is a 17-year veteran of the OPP, the past two years as a corporal at Long Sault. He began his police career with the Hawkesbury detachment in 1964 and was transferred to Long Sault in 1975. Corporal Mailhot is a native of St. Albert.

The new police chief said he volunteered for the post when he became aware that Corporal Larouche was returning to his OPP detachment; attracted by the challenge of the police work here, Corporal Mailhot, who commutes from his residence near Avonmore, officially became police chief last Monday after several days familiarizing himself with the operation.

First impressions of the town are favorable.

"So far so good, I have met several people in town and have a favorable impression. They have been friendly and helpful," said Chief Mailhot.

The interim chief also commended the town police constables for their dedication and care for the citizens of the town.

As far as changes, Chief Mailhot said there would be no drastic ones because his predecessor Corporal Larouche and himself are both trained by the OPP.

Machine explodes

A Charlottenburgh Township man narrowly escaped injury last week when he jumped from his corn picking machine only moments before it exploded.

Archie Gaucher was cutting corn on his Johnston Road farm near Williamstown when his 15-year-old son, Eddie, noticed a fire under the machine.

"My boy yelled at me and told me to get out," Mr. Gaucher recalled. "I didn't see the fire until I got out and turned around. Then it exploded."

Mr. Gaucher says no cause of the fire has been determined and said his eight-year-old "New Idea" corn picker "was running in A-1 condition."

He said he estimates the loss at $15,000 but the details are still being worked out by his insurance agent.

"I can assure you, it gives a fellow a hell of a scare," he remarked.

Interest rising

Roxborough Township has increased its interest rate for tax arrears to 23.25 per cent effective October 1, 1981.

Quits GDHS post

Another position on the Glengarry District High School Committee has opened up following the resignation of Karen Dicaire who represented Francophones in Lancaster Township.

Elections will be held tomorrow at the school at 8 p.m. to fill her position plus three others.

One Francophone representative is to be elected from Alexandria and one from Lochiel Township.

An Anglophone representative for Kenyon Township is also to be elected.

There are 17 members on the committee—eight parents, five students and four teachers.

Since committee members have staggered terms, not all positions come up for election at the same time.

Mrs. Dicaire declined to comment on the reasons for her resignation.

Ratepayers from throughout the GDHS district are allowed to nominate and vote for candidates at the meeting.

Rider escapes injury

An area motorcycle rider escaped major injury following a collision with a car on Main Street in front of Glengarry District High School around 1 p.m. on Monday.

Guy Leger of RR2 Green Valley was southbound on Main Street when he came into collision with the front fender of a car pulling out of the high school entrance.

Alexandria Police Chief Norman Mailhot reports the driver escaped with only minor injuries and there was minimal damage to the vehicles.



PET POTATO—Jennifer MacNaughton, 5, went one further than a pet rock when she dug out this pet potato and baby potato in her garden on the weekend. Jennifer is the daughter of Douglas and Linda McNaughton of Dalkeith. Staff Photo—Brian Filion

Displaying old photos of county

A display of historic Glengarry photographs will go on the road starting next Sunday.

"Photo-Sauvetage Glengarry" was compiled by four students working under a federal government grant obtained by Alexandria's French cultural centre, Les Trois P'tits Points.

Francois Legault of Glen Robertson, Josee Sabourin of Green Valley, Guy Lefebvre of Alexandria and Roxanne Valade of Alexandria gathered over 400 old photos to recreate Glengarry's historical events.

"The more recent photos date from the year 1950," a release from the cultural centre says, "whereas some date as far as the 19th century."

The main themes are public services, agriculture, popular gatherings, celebrations, industries, accidents, sports, entertainment and scenery.

The photos have been reproduced and mounted on panels. The group plans to take them to various spots throughout the county over the next few months.

"These reproductions will also be sent to the University of Ottawa where they will be used for historical references of Eastern Ontario," the release states.

The cultural centre also hopes to sell reproductions of the photos during the exhibition tour and plans to publish a calendar using the best 12 photos.

The centre expressed its gratitude for the co-operation shown by Glengarry residents towards the summer project, noting that the exhibition could never have taken place "without the help of you, the population of Glengarry."

Below, is a schedule of the exhibition.

Dunvegan, Glengarry Pioneer Museum, Sunday, September 27, 1 to 6 p.m.

Williamstown, Nor'Westers and Loyalist Museum, Saturday, October 3 10:30-5:30; Sunday, October 4, 1:30-5:30.

Alexandria, Municipal Library, Tuesday, October 6, 2:30-5 and 6:30 to 9; Wednesday, October 7, 6:30-9; Thursday, October 8, 2:30 to 5 and 6:30 to 9; Friday, October 9, 1:30 to 5 and 6:30 to 9; Saturday, October 10, 10:30 to 5.

Lochiel, Council Chambers, Lochiel Township Hall, Wednesday, October 14, 10 to 4; Thursday, October 15, 9 to 4.

Dalkeith, St. Paul Parish in Dalkeith, Saturday, October 17, 1 to 4 and 8:30 to 9:30; Sunday, October 18, 12 to 2.

Green Valley, Ste. Marie School in Green Valley, Sunday, October 25, 9:30 to 1:30.

Glen Robertson, St. Martin de Tours Parish in Glen Robertson, Saturday, October 31, 7 to 9:30; Sunday, November 1, 9 to 1.

Maxville, Maxville Manor, Friday, November 6, 10 to 8; Saturday, November 7, 10 to 8; Sunday, November 8, 10 to 8.

Injured

Nelson Gauthier, 62, a newcomer to Glen Robertson, suffered serious injuries when his 1974 car was demolished after hitting a culvert on a county road south of the Glen. He is in the intensive care unit at Hotel Dieu Hospital.

According to the police report, Gauthier was thrown from the car as it rolled over and suffered a collapsed lung, broken ribs, severe lacerations on one arm and other minor injuries.



BIG WINNER—Gordon Howes, 18, of Dalkeith, captured two awards at the Glengarry Plowing Match held Saturday. Here he checks the last furrow to be cut during the match.
Staff Photo—Bob Roth

Thirteen entries ensure successful plowing match

by Jane Wightman

The Glengarry Plowing Match experienced excellent weather, interested plowmen and good soil Saturday, September 19, in Charlottenburgh Township. The farm of the late Alex McGregor, now owned by Nick Huzinga, was the scene of the day's activities with Alex Little of Russell as judge.

Plowing is an ancient art. The annual match is one event where plowmen endeavor to provide the judge with straight and well turned furrows. Thirteen entries created exciting competition.

The Plowmen's Association Trophy was presented to Murray Howes for the best plowed ridge by a resident of the county.

Special prizes were given to Lyle Howes for the best plowed land in a Utility Class; Ray Ramsay for best plowed ridge by a new competitor from Glengarry County; Gordon Howes for the best "ins" and "outs"; Murray Howes for the best crown; Gordon Howes for the best plowed ridge in the junior class.

Other specials were won by Millan McPherson, Ian Vallance, Ross McGillivray, Gordon Howes and Stuart Buchan.

Prize money was awarded in several classes as follows: Class 1—tractor plows, 2 furrows open —Murray Howes; Class 2—tractor plows, Ray Ramsay, third; Neil Grant, fourth; Class 4—Utility Class, open to all tractor plows —Lyle Howes, first; Ross McGillivray, second; Nick Huzinga, third; Ivan Grant, fourth; Malcolm McGregor, fifth. Class 6—tractor plows, 2 or more furrows —Gordon Howes, first; Millan McPherson, second; Ian Vallance, third.

Stuart Buchan, president of the Glengarry Plowmen's Association, was chairman of the banquet attended by a large gathering at the Martintown Presbyterian Church Hall Saturday evening. He expressed his pleasure at seeing new plowmen in the field and light-hearted dialogue took place among head table guests.

Judge Alex Little gave words of encouragement to those who participated. Glen Smith, agricultural representative, commented on the excellent day of plowing and the continued interest in this skill.

George Kinloch, Ontario Plowmen's Association director, spoke on the International Plowing Match to be held in Barrie September 28 to October 3. Mrs. Grace Kinloch highlighted forthcoming ladies' events at the International Match.

Jim Wightman, secretary-treasurer of the Glengarry Association announced winners of special awards and prize monies. Rev. Ross McDonald entertained with Scottish melodies on harmonica and piano.

A very appetizing lunch was served in the field by the ladies from Martintown who also served the fine banquet in the evening.

Businesses robbed

Two town businesses were victimized by thieves during the past week.

Crevier's Diner located at 182 Main Street North adjacent to Glengarry District High School, was broken into on Friday night and an estimated $200 worth of merchandise was stolen.

Jeannette Crevier, owner of the restaurant, said that cigarettes, lighters, chocolate bars and other stock were taken. The thieves also broke windows to gain entry.

Ms. Crevier discovered the break-in on Saturday afternoon.

Alexandria Police report charges are pending further investigation.

The diner was broken into during July at which time the culprits broke the door to enter the premises.

On Thursday evening the Alexandria Laundromat located at 109 Main Street was entered from a doorway at the rear of the building and $110 stolen from a cash box.

Home is lost in early fire

A weekend fire in Glen Walter claimed the home of Cornwall Police detective Walter Phillips.

Glen Walter Volunteer Fire Department responded to the blaze which broke out about 5 a.m. Saturday.

No one was injured.

Williamstown Fire Department also came to assist in combatting the blaze but the structure was almost totally destroyed.

Planning solar trip

A visit to the Brace Research Institute is being organized for those interested in solar energy.

Sponsored by the Solar Energy Society of Eastern Ontario, the visit will allow participants to observe various renewable energy projects such as greenhouse research and wind energy.

The tour of the institute takes place on October 3 at 2 p.m.

People will meet at the site which is located at the Macdonald College campus in Ste. Anne de Bellevue, Quebec.

Further information may be obtained by contacting Doug Sova, 525-2370, Richard Kerr, 874-2293 or Michael Whetstone, 675-2304.

PROCLAMATION OF ARTHRITIS WEEK

The Arthritis Society of Alexandria is actively engaged in a campaign for funds to extend its program of research and education which will ensure better care of arthritis patients, greater understanding of arthritis and, ultimately, eliminate arthritis from the spectrum of human disease.

The suffering of many of those afflicted in our community contributes to the loss of livelihood and thus weighs heavily on local business and industry through lost production, lost wages and the less of purchasing power.

On behalf of the Council of Alexandria, I am pleased to proclaim September 21 to 27 as "ARTHRITIS WEEK", and I urge our citizens to co-operate whole-heartedly with the Arthritis Society in supporting the campaign and in learning more about this illness and the objectives of the Society.

38-1c Jean Paul Touchette

BINGO
GLENGARRY SPORTS PALACE
8:00 p.m.
Doors Open at 6:30 p.m.
Thurs., Sept. 24
15 Regular Games
6 SPECIALS — 50-50
ONE WINNER TAKE ALL
Door Prizes — $25 - $10 - $10
JACKPOT $1,200
In 6 Numbers
Last Bingo of the Month
3 Extra Door Prizes of $25
Admission 50c per person

TITLEY
MAIN ST. ALEXANDRIA 525-3035

1980 Chevy Van Customized
1980 Buick Skylark 4-dr., 4-cyl., auto.
1979 Pinto Wagon 4-cyl., auto.
1979 Monte Carlo 267 engine Bucket, consol
1979 Monza 2-dr., 4-cyl., auto.
1978 Dodge Aspen



Jacque Titley, Prop.

Financing available on the premises
We take all kinds of trade-ins
We buy cars for cash
UNIVERSAL 1-year warranty 20,000 km available
Opened evenings until 8 p.m.

1978 Olds Holiday Bucket seats consol
1978 Monte Carlo
1978 Chev Impala 4-dr.
1978 Granada 2-dr.
1977 Cutlass Supreme Br.
1977 GMC Cutaway Van
1973 Thompson Travel Trailer 17 foot

MR. RADIATOR
Get your FREE fall cooling and heating system Check up at
MR. RADIATOR
Call 525-3752
Prop. Laurent Ladouceur 38-1c

CORRECTION
FLYER CORRECTION
Lefebvre Discount Foods
Cut from A-1 Beef Sirloin Tip Roast or Steak
Should read 2.69 lb.
Red California Grapes
Should read 69¢ lb.
64 Lochiel St. Tel. 525.3501 38-1C

Rev. Gerald Poirier and the parishioners of St. Mary's Parish GREEN VALLEY Cordially invite you to their
25th Annual Harvest Supper
held at the Green Valley Pavilion on
Sunday, October 4
from 4:30 p.m. to 8 p.m.
MENU
B.B.Q. Chicken
Macaroni Salad
Cole Slaw
Ham
Gravy
Fresh Fruit
Mints
Mashed Potatoes
Homemade Beans
Homemade Pies and Pastries
Tea — Coffee — Milk
Everyone Welcome
Adults $6 Students 6-12 yrs. $3
Children Under 6 Free
Special Door Prizes
This Ad Sponsored By
Crevier Diner
38-2c

FALL SPECIALS ON Chain Saws



AVAILABLE AT
R&R SPORTS SALES
495 Boundary Road West
Behind Bruno Massie Feed Mill
ALEXANDRIA, ONT. Tel. 525-3693

Jean Naté, Jovan, Bonne Belle, Fabergé, Enjoli, Prince Matchabelli, Jovan, Biotherm, Max Factor, Coty, Givenchy, Yardley, Chanel, Jean Naté, Max Factor, Fabergé, Enjoli, Biotherm.
Alexandria Drug Mart
525-2525 5 Main St. 525-4041
Super Buys *Super Savings*
Uniprix's 4th Anniversary Sale
From Sept. 16 to Sept. 26

FACELLE ROYALE 2 Rolls, Paper Towels 1.09	SOFTSOAP Liq. 300 ml 1.99
AQUAFRESH 100 ml. Toothpaste .99¢	OIL OF OLAY Liq. 200 ml. 7.49
ASPIRIN Bottle of 100 1.39	BIC Lighters .69¢
FLINSTONE Vitamins + Iron, 100's 5.49	DRISTAN 24'S Cold Tabs. 1.79
FACELLE ROYALE Tissue .69¢	NIVEA Creme 120 ml. 2.19
JOHNSON'S Baby Powder 1.99	IVORY SOAP 3's, 400 g. 1.09

Plus Many, Many More
EXTRA IN STORE SPECIAL
NEO CITRAN ADULT 10'S
Sugg. retail 2.99 NOW ONLY 1.49
The parking lot behind the drug store is solely owned and operated by Sultan Drugs Limited. Our customers may park at their own risk, while shopping at the drug store, Sultan Drugs Limited assumes no responsibility for any damage or loss whatsoever.
Jean Naté, Bonne Belle, Fabergé, Enjoli, Prince Matchabelli, Biotherm, Jean Naté, Bonne Belle, Fabergé, Enjoli, Prince Matchabelli, Biotherm, Max Factor, Coty,

News from Maxville

by Velma Franklin

LESSONS IN PIPING AND DRUMMING GET UNDERWAY

The Glengarry School of Piping and Drumming will begin lessons on September 26 at the Maxville Senior Public School on Mechanic Street west. The school will be under the direction of Pipe Major John T. MacKenzie, assisted by Pipe Major Roger Martin and Pipe Major David Danskin. The drumming classes will be in charge of Neil Birkett from Ottawa. Classes for beginners in piping will be taught at 10 a.m. and 1 p.m. if enough new students enroll. Beginners in piping are advised to have their chanters with them, and drumming students should have their drumming sticks. Students interested in learning the bass, and tenor drum will be welcome. It should be noted by pupils taking piping in the local high schools that the hours accumulated in lessons and pracise on Saturdays at the Maxville school are also included towards a high school credit. Pipe Major MacKenzie reports having inquiries from adults. If enough show interest in lessons, a class for adults could be arranged for 11 a.m. on Saturday morning. The price remains at $1 per lesson—the only thing that has not been affected by inflation. However, parents from the different areas are asked to form car pools to help defray the cost of travel. There are students attending from almost all the surrounding areas. All further inquiries should be directed to Pipe Major MacKenzie at 527-5259.

HORTICULTURAL SOCIETY WINS CUP

At the annual meeting of District Number One of the Ontario Horticultural Society recently held in Vankleek Hill the Maxville and District Horticultural Society was presented with the cup for being the most productively active group during the past year. Besides the large and successful flower show, the Society's plant auctions, dinners, village flower gardens, horticultural bus trips, the indoor gardening course, and timely and detailed reporting have earned it this award. It is at least 10 years since Maxville has won this cup, and it will be on display in the Public Library shortly.

LAST CALL TO DUNVEGAN MUSEUM

Anybody wanting to visit the Glengarry Pioneer Museum in Dunvegan had better soon get there—there are only three weekends left in this season. The museum is open on Saturdays, 10 a.m. to 6 p.m. and Sundays and on Thanksgiving Monday, 1 to 6 p.m. On display beside the bagpipes that played at the battle of Waterloo is a recently donated print of Arthur Wellesley, Duke of Wellington, and three old prints from the collection—N. Currier, 1848—of Queen Victoria, Prince Albert, and Napoleon "in the days of his greatest prosperity."

MANOR RESIDENTS BUSY SCHEDULE

One fine day recently, the residents of the Maxville Manor enjoyed a bus tour of the southern part of Glengarry County—visiting Martintown, then down along the South Branch and Boundary Roads to Summerstown, South Lancaster, Williamstown and St. Raphael's. On the way home they stopped for a picnic lunch at the beach in Alexandria, a delightful break on a lovely sunny afternoon. By way of entertainment at the residence the next day, they were treated to a barbecue by the summer staff of the Activity Department, and a week later to a corn roast which was hosted by the staff of the Manor. Last Thursday afternoon, the Men's Club enjoyed a visit from Mary Cook, well-known writer and CBC broadcaster, whose column "Growing up in the Valley" ran in the Citizen for a long time. Mrs. Cook charmed her audience with her memories of the depression days, and thoughtfully took time to have a few words with each individual resident as they left the lounge to return to their rooms.

APPLE HILL CENTENNIAL COMMITTEE STILL PLANNING

The Apple Hill Centennial Committee is holding its next meeting on Wednesday, September 30 in the Activity Centre at Apple Hill. This is to plan fall and winter activities.

ON THE MOVE

Mrs. Clarence MacPhail and Mrs. Gordon Winter were in Boston recently to attend the funeral of Mrs. MacPhail's sister-in-law the late Mrs. William Wilkes.

TO INTERESTED PATHFINDERS

Any girls aged 12-15 interested in joining the Pathfinders, may register on Tuesday, September 29, from 7-7:30 p.m. at the Maxville Junior School. For more information, call Mrs. Grace Chapman, 527-2936.

United Empire Loyalist gathered in Cornwall

by Miss Lynne O'Brien, U.E.

Trinity Memorial Anglican church hall, Cornwall, was the setting of the Third annual charter night dinner for the St. Lawrence Branch of the United Empire Loyalist Association of Canada on Saturday, September 12.

Approximately 200 members and friends joined the St. Lawrence Branch in honoring members who have proven their pioneer Loyalist ancestry, who appreciate their heritage of principles and values, and whose aim is to keep the Loyalist flame burning brightly on the Canadian scene. Mrs. Elizabeth Blair and Mrs. Joyce Bradford of Dominion Headquarters of Toronto, and Dominion President John Eaman of London attended the banquet with members attending from Montreal, Tweed, Ottawa and Florida.

Local dignitaries, Honorable Ed Lumley, MP, Minister of State for Trade; George Samis, MPP, Osie Villeneuve, MPP, and Gerry Parisien, Mayor of Cornwall "The Friendly City." All congratulated the Branch on their efforts of keeping area Loyalist history alive and the branches continued success as they march towards the bicentennial. The branch covers the Counties of Stormont, Dundas and Glengarry, and is the fastest growing of the 23 across Canada.

Canon Bain Peever welcomed all to the historic church, and said many graves of Loyalists were on the grounds west of the church. He also stated 1984 is their bicentennial year.

1984 will be a busy year for the area—the founding of New Johnstown (Cornwall), Trinity Memorial Anglican Church, and the coming of the Loyalists to Eastern Ontario and Western Quebec. It's a big time for celebrations, a prelude to the bicentennial of the founding of Upper Canada (Ontario) in 1791.

Third Vice-President Douglas Warner introduced the guest speaker, Dr. Elinor Senior, BA, MA, Ph.D., a former newspaper lady turned historian. She has written many reports of a military nature, and recently had a book published, and two more to come out shortly on military history. Dr. Senior has spent a year of extensive research in preparation of her new book "History of City of Cornwall" which will be published in 1984 for the bicentennial of Cornwall.

Dr. Senior spoke on "The problems of early settlement of Cornwall." She told about the arrival of the Loyalists in the Cornwall area, research which she has studied for her upcoming book. The Loyalists had many problems—how to divide the land equally and not cause resentment among the troops, how to make a settlement with the St. Regis Indians, where to build the town, the name for the town, etc., etc. The biggest problem was to see who would secure the desired waterfront lots.

Once these problems were solved, the land had to be cleared, crops planted and homes built for the families of the Loyalists before the cold winter set in. Dr. Senior has found a lot of unusual, or unknown facts while doing her research, and everyone will be anxiously awaiting her book to be published for 1984.

Past President Melvin Scott thanked the speaker for her stimulating and informative speech and presented her with a gift in appreciation, while Mrs. Jean Scott presented Professor Howard Senior with a ceramic tile of the armorial bearings.

Branch Genealogist Miss Lynne O'Brien, assisted by Mrs. Elizabeth Blair and John Eaman, presented certificates to 14 new members.

Maxville UCW met

The September meeting of Maxville UCW was held in the church on September 8 with Group I in charge.

Mrs. Frank Bailey kindly accepted charge of this worship and devotional for group I, opening with warm words of welcome after the summer months. Hymn 388 "O Master let me Walk with Thee" was sung accompanied by Mrs. Catherine McEwen. She continued with prayer and a responsive reading from the green book of psalms.

Carolee MacIntosh read a poem by Helen Steiner Rice entitled "Daily Prayers Dissolve your Cares" as Mrs. Bailey continued with exhortations at the beginning of this new church year. She spoke on prayer, delving into various scripture texts and prayer definitions. As the group bowed for prayer the offering was received and dedicated by Mrs. Bailey and Mrs. Hilda McPhail.

The business portion of the meeting followed. A report of the Board of Stewards was given by Mrs. Lorna Blair and plans for the annual Thanksgiving Church supper were made for October 10. The annual bazaar will be November 21 in Maxville United Church and ladies are reminded to complete the squares for the afghan as requested by Mrs. Grace MacEwen.

The meeting closed with the mizpah benediction and a social hour was enjoyed by all.

Adrien Menard Electric Inc.
ELECTRIC MOTOR REPAIRS
11 Mill Square Tel. 525-2173
- *Service of water pumps*
- *Repair of Sunbeam cow clippers*
- *Sales of Jacuzzi and Beatty jet pumps*

51-tf

Danskin's Scottish Gift Shop
Main St., Maxville
Hours: Open daily 10—5 p.m.
Tel. 527-2037
Closed Wednesdays



For cooler days choose from our new stock of FAIR ISLE SWEATERS

and 100 Authentic Tartans Quality Imports Direct from Scotland at reasonable prices



We Have Expanded



New fall looks for today's thinking women are helping you get down to business at hand
Go on a fashion fling
at
VIAU'S LADIES' WEAR
Green Valley, Ont. Tel. 525-2992
Open Mon. and Tues. 9—6, Wed. 9—5
Thurs. and Fri. 9—9, Sat. 9—5

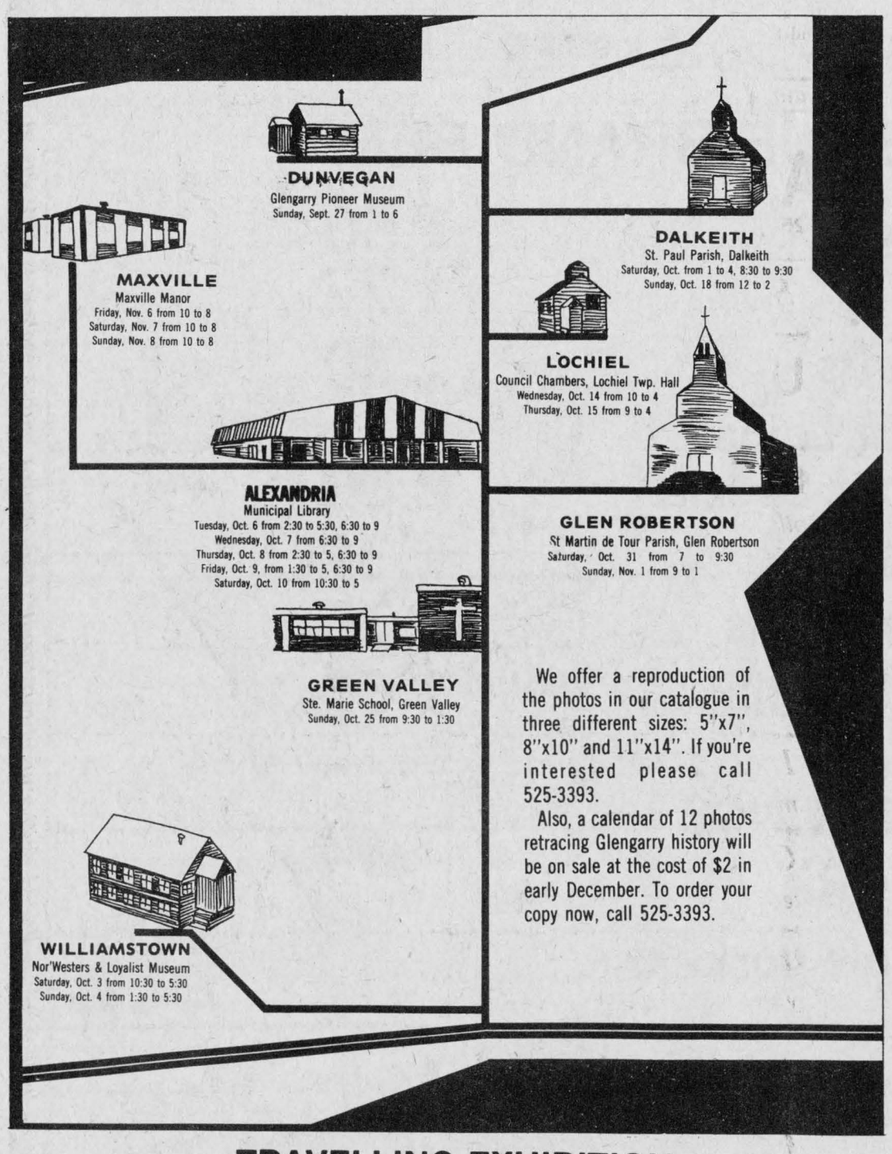

We offer a reproduction of the photos in our catalogue in three different sizes: 5"x7", 8"x10" and 11"x14". If you're interested please call 525-3393.

Also, a calendar of 12 photos retracing Glengarry history will be on sale at the cost of $2 in early December. To order your copy now, call 525-3393.

TRAVELLING EXHIBITION PHOTO-SAUVETAGE GLENGARRY

An exposition of historical photos dating from 1950 and earlier, covering all spheres of activity in Glengarry

—AGRICULTURE
—GROUP PHOTOS
—INDUSTRIES
—CARS

The history of Glengarry in pictures!

* This page carries the schedule of the travelling exhibition. Come see it when it reaches your area!

This ad is sponsored by the cultural center, "Les trois p'tits points..."
125 Main Street South, Alexandria Tel. 525-3393

TRUST COMPANY
GUARANTEED INVESTMENT CERTIFICATES
20%
one year term
Agent
RAYMOND ROCHON
126 Sandfield St.
Alexandria, Ont.
525-2647
34-tf

BINGO
AT FRATERNITE ALEXANDRIA INC.
EVERY FRIDAY
Doors open at 7 p.m.
JACKPOT $310
in 5 numbers
MONTHLY DRAW
ANNIVERSARY DANCE
SATURDAY NIGHT

To All Truck Owners and Operators
CALL US TODAY
Let us show you how we can help you hold down time to a minimum, and running time to a maximum.

Take advantage of our extended service hours and factory trained service and parts personnel.

Parts availability within hours
Fleet prices on Parts
Authorized GM Medium Duty & Heavy Duty Truck Dealer
Authorized Cummins Service Dealer
Authorized Harper Detroit Diesel Dealer
Authorized Allison Transmission Dealer
Select Service Dealer
We Service all Makes of Vehicles

"In direct contact with Factory Engineering Departments."
"GUARANTEED PARTS & SERVICE"

GM PARTS

Hours: 8 a.m. to 2 a.m.daily
Monday thru Friday
Sat. 8 a.m. to 12 p.m.
17 Hours Daily
24 Hours Towing

GM SERVICE

René Meloche
Parts Manager

Roland Renaud
Service Manager

Glengarry Motor Sales Ltd.
525-1480 347-2436
Highway 34 South of Alexandria, Ontario
34-36-38c

Burwash wins Open title

Syd Burwash of Vankleek Hill won the "B" side of the Hawkesbury Open with an 18-hole score of 77, four over par and three strokes less than his nearest competitor. Syd is a member of both the Glengarry Golf and Hawkesbury Golf Courses.

Mr. Burwash claimed a set of golf irons for his victory.

Other top finishers amongst the 154 golfers in the field were B. McKinnon of Cornwall, 80; Murray Shapcott of Hawkesbury, 81; B. Cochrane of Cornwall, 82 and John Perry of Hawkesbury, 82.

Graham Cooke of Summerlea Golf Course in Dorion captured the prestigious "A" championship on Sunday by firing a 74 in less than ideal weather conditions. Cooke is the 1981 Quebec Amateur Golf Association champion and was recently voted the top Quebec amateur golfer. The runner-up was Mickey Batten of the Beauchateau Club in Montreal who was the defending champion after firing a course record 67 last year.

Rick Martin of Cornwall fired a 76 for third spot, Ian Rankin of Hawkesbury and Andre Boucher both of Hawkesbury tied for third position with 77. Richard Greer of Cornwall and Greg Olsen of the Chaudiere Golf Club in Ottawa tied for fourth with 78.

There were 116 players in the "A" class competition.

Ian Rankin and Gord Smail tied for the "A" class low net honors with net scores of 71. Serge Daignault fired a net score of 72.

In the "B" class the net title went to Aiko Nakaura with a 66 followed by Ed Frank, 67 and Pierre Saulnier 68. All three golfers were from the Hawkesbury club.

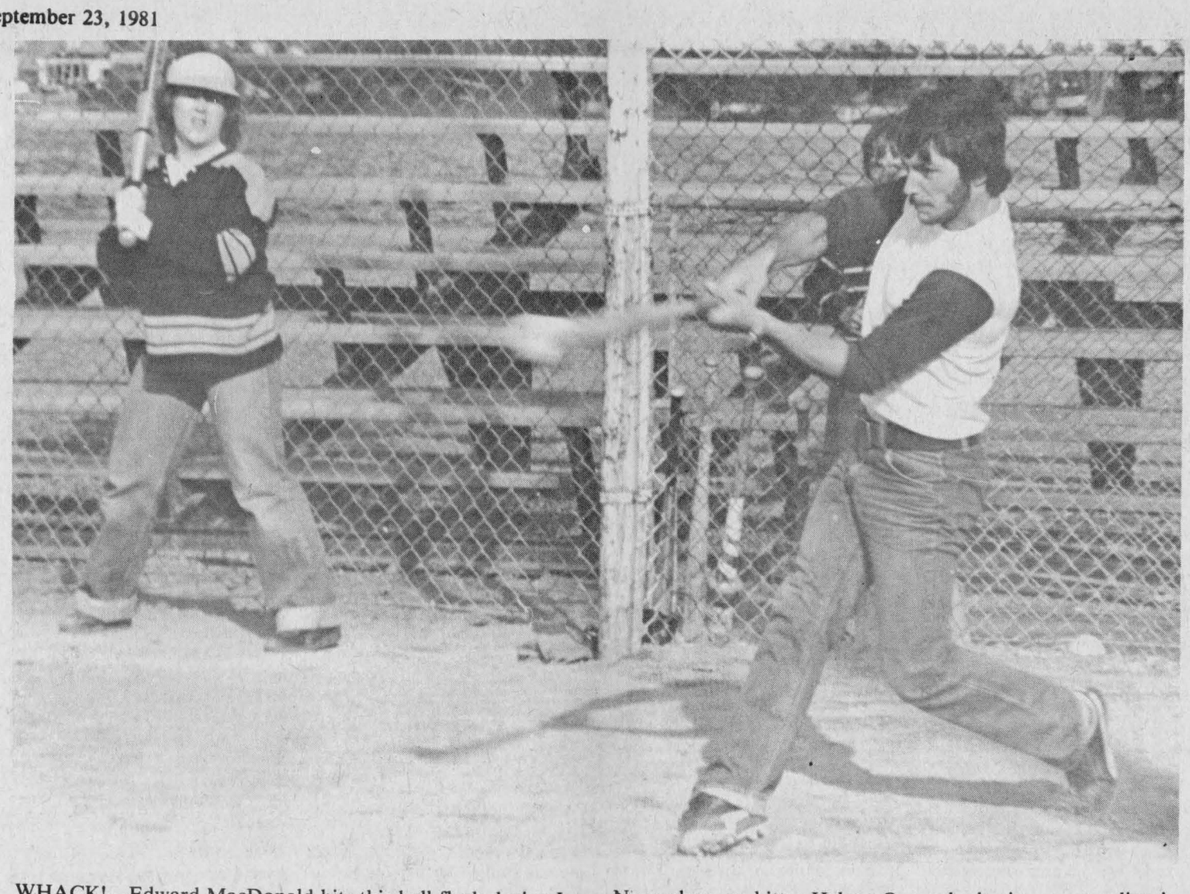

WHACK!—Edward MacDonald hits this ball flush during Le Point's Newspaper Tournament held on Sunday at the Island Park in Alexandria. Edward got on base for the Glengarry News clean-up hitter Helene Quesnel who is seen standing in the on deck circle. The News lost to Le Journal de Cornwall in the final game of the tournament. Staff Photo—Brian Filion

Hugh Grant's goal gives Hearts win in first game

Hearts of Glengarry is one game away from defeating the Glengarry Stars in the Cornwall Soccer League final series.

Hearts won the first game of the best-of-three series on Sunday afternoon, 1-0, with Hughie Grant heading in the winner five minutes into the second half. Allan McDougall set up the winner when he drove a shot which struck the crossbar, fell near the line and was knocked in by Grant.

The second game of the series was played on Tuesday night in Alexandria and a third game if necessary will be played on Friday evening in Lochiel.

Hearts found themselves in the final series by upsetting Cornwall City in a two-game total point semi-final series by a one-goal margin. In the first game last Sunday, the teams deadlocked, 1-1, with Kyle MacMillan counting Hearts' lone marker. In the second contest played on Friday, Hughie Grant scored two goals to lead his club past City, 2-1.

Stars lost their semi-final opener to St. Andrews, 2-1, last Sunday but returned to form on Monday evening to down their opponents 5-0 and win the total goal series, 6-2.

LADIES' ORGANIZED RINGETTE
Starting: Monday, October 5 – 8:30 p.m.
Glengarry Sports Palace
16 Years and Up
Registration Before September 30, 1981
Call Denise at
525-2300 or 525-3858 after 6 p.m.
or Agathe at
525-1281 or 525-1907 after 6 p.m.

Minor hockey season starts with training

Alexandria Minor Hockey season gets underway this weekend with all players invited to a training session for their particular age group.

The Bantams will take the ice on Saturday from 7-8:50 followed by the Novice players, noon-1:50; the Atom division 3:30-5:50 and the Midgets have their time slot from 6-8:15. On Sunday morning the Peewees don the blades from 7-8:15 a.m.

All coaches or interested coaches, registered players or those intending to register, are encouraged to attend these sessions. Adults interested in coaching a certain division should come to the Sports Palace during the particular division's designated time slot.

Ice ready

Maxville Community Centre should have a sheet of ice on the arena floor by this weekend and the public will be able to skate on the new surface. Ice rentals are to start on October 4, reports Manager Bill Shields.

Cornwall paper wins tourney

Le Journal de Cornwall won the Local Newspaper Ball Tournament held at the Island Park in Alexandria on Sunday. The Cornwall club, which went undefeated throughout the friendly competition, knocked the Glengarry News 14-4, in the final game for the championship.

The tournament was organized by Le Point and spearheaded by sports reporter Daniel Brunet.

Glengarry News reached the finals of the tournament by winning two games and dropping one during the preliminary round-robin play. In the first game Le Journal edged Glengarry with a three-run rally in the bottom of the last inning to erase a 3-1 lead and win the contest. The News staffers and friends came back in their next two encounters to edge arch rivals Le Point, 7-6, and the Vankleek Hill Review, 2-0.

In the final encounter strong Cornwall hitting and several errors led to an early Cornwall scoring barrage and they never looked back.

Le Point, after winning their first contest, 15-7, over The Review, dropped two tough games by a single run to The Glengarry News and Cornwall, thus being eliminated from the tournament.

Annual meeting called

by Angus H. McDonell

The annual meeting of the Glengarry Sports Hall of Fame directors will be held Wednesday, September 30 at 8 p.m. in the board room of the Maxville and District Sports Complex.

Vice-Chairman, Archibald MacDonell, former Charlottenburgh reeve and Counties' warden, assisted by co-historian Jim Hill form the nominating committee. They will present the slate of officers for the 1981-82 term.

Solicitor Larry Filion, of Bergeron, Fallon and Filion, will report on the present status of the directors' application to become incorporated.

Secretary-treasurer Bill Campbell will present the financial report. No doubt this will be favorable as the third annual dinner was a success socially and financially.

STILL THE ONE
STARCRAFT BONANZA
1982 Models are Arriving. We will clear out 1981's at any reasonable offer above our laid down cost with full warranty. No trade-ins please. Used units must go to make room.
Hours: Monday to Friday, 8 a.m. to 8 p.m.
Saturday, 9 a.m. to 4 p.m.
Sunday, 1 p.m. to 4 p.m.
Murray's Trailer Sales
SERVICE & RENTAL
1755 Vincent Massey Drive (Highway 2 West)
Cornwall, Ontario 613-932-3344
Note: Inquire about our lay-away plan and save.

MINOR SOFT PUCK REGISTRATION
Friday, Sept. 25
Glengarry Sports Palace
Alexandria, Ontario
from 4 to 6 p.m.
FEES: $20 per player for the season
MAXIMUM AGE LIMIT: 16 years as of Nov. 1, 1981
For more information call
525-2106
between 4 and 6 p.m.
38-1c

G & G
Charcoal Pit Diner
FOR TAKE-OUT ORDERS
Main St., Alexandria
525-1812
Also—Soft Ice Cream Banana Splits
Milk Shakes Sundaes
16-tf

steer clear of trouble!
winterize your car now!
Winter is Just Around the Corner
Have Your Car Tuned-up Now
For Those Cold Days Ahead
at
Hope's Auto Parts
40 Main St., Alexandria Tel. 525-1330
38-1c

Alexandria Hotel
Sept. 24, 25, 26
THE CASINOS
EUCHRE
Every Monday Night
AMATEUR NIGHT
Every Wednesday
POOL TOURNAMENT
Register now for the Eastern Championship Pool Tournament
September 26, 12 noon
SGT. PEPPER'S
Thursday, Friday, Saturday
September 24, 25, 26
SEA BREEZE
REGGAE CALYPSO—ROCK
(Band booked by Peter Peers)
COMING ROCK MOVIES
Sept. 30, Oct. 1, 2 and 4 at 9 p.m.
"THE ROSE"
Admission $2
Sgt. Peppers available for receptions

The Alexandria Figure Skating Club
Will be holding their
Registration Day
At the
Glengarry Sports Palace
Every Tuesday
from 4 p.m. to 9 p.m.
Registration fees for season:
Figure Skating $45
Charlottenburgh and Kenyon $100
Power Skating $50
Charlottenburgh and Kenyon $105
36-1c
All Children must be 4 years of age by December 31, 1981 to be eligible.
New Students should be accompanied by a parent.

COUNTRY BEEF AND PORK SHOP
113 MAIN ST., LANCASTER TEL. 347-2288
BLUE BRAND BEEF
Sides ..... 1.50 lb.
Hinds ..... 1.77 lb.
Fronts ..... 1.30 lb.
Long Loins Super Special ..... 2.09 lb.
Chucks ..... 1.32 lb.
Short Hips ..... 1.75 lb.
7-bone Ribs ..... 1.69 lb.
EXTRA SAVINGS ON PORK
1/2 or whole pork
avg. 75 lbs. per side
1.05 lb.
All these prices include cutting, wrapping and freezing
Cutting and deboning will increase price per lb.
We also have excellent prices on Red Brand Beef



Football Gaels set for Friday opener

Glengarry District High School Gaels' football team kicks off the 1981 football season this Friday afternoon at home against the St. Lawrence High School Saints. The Gaels will have 22 players returning to the team and 19 rookies on the roster.

Coach Jean Yves Jeaurond who will split the coaching duties with fellow teacher Peter McLeod reports that 74 players turned out for the tryouts which began on Thursday, September 10. The team roster has been trimmed to 41 players.

In reviewing his losses due to graduation Coach Jeaurond feels he has been hardest hit on the offensive side of the club with most of his offensive line and backfield gone. The defense looks strong, said Mr. Jeaurond.

In an effort to bolster the offensive line Glengarry's top lineman last season, Grant Oke, has been moved from his linebacker position on defense to offensive guard. Last year's offensive guards, Sylvain Gareau and Dale Boisvenue have both graduated.

Kennedy MacDonald will be depended upon to do the bulk of the running with the loss of premier fullback Gilles Bissonnette. Other major holes to fill will be John Marelic who was devastating during his playing days at the linebacker position. Lineman Gilles "Beaver" Depratto who played both ways on numerous occasions last year has also graduated. The defensive backfield will have to be revamped drastically with the loss of Tim Danaher, James Villeneuve and Jed Barker. On the receiving end of things Stuart McDonald has finished his days at the school and Frank Morris, last year's halfback, will be out for part of the season because of illness.

A strong part of the club should be the kicking, feels Coach Jeaurond, with Marc Titley punting and John Wood placekicking.

The quarterback position is also secure with David Schroeter and Brendan MacDonald returning to the team.

While Mr. McLeod joins the coaching staff three of last year's assistant coaches will not be with the club. Brian Libbos, Michel Depratto and Larry Yaguchi will not be returning.

Faced with the dilemma of needing new helmets for this season and lack of funds a number of the players participated in last year's No Sweat running event and raised funds by securing sponsors. This helped in the purchase of new protective headgear for this Fall.

An interesting family relationship now exists within the roster of the Gaels squad with Mr. Jeaurond coaching his son, Sylvain as well as his brother, Pierre. And to top that off Mr. Jeaurond's nephew, Yvon Jeaurond, is the club manager.

With Tagwi dropping out of the Stormont, Dundas and Glengarry football loop, it leaves three Cornwall schools, St. Lawrence, CCVS and General Vanier, along with GDHS. The teams will play a six-game schedule, meeting every team twice in home and home encounters. The two top teams in the standings at the conclusion of the season will meet in the finals on Friday, November 6 at the field of the first-place club.

Following is a list of the SD&G football schedule:

Fri., Sept. 25, SLHS vs GDHS; CCVS vs GVSS.
Fri., Oct. 2, GDHS vs CCVS; GVSS vs SLHS.
Fri., Oct. 9, SLHS vs CCVS; GVSS vs GDHS.
Fri., Oct. 16, CCVS vs GDHS; SLHS vs GVSS.
Fri., Oct. 23, GDHS vs SLHS; GVSS vs CCVS.
Thurs., Oct. 29, CCVS vs SLHS; GDHS vs GVSS.
Fri., Nov. 6, Final: 2nd place at 1st place.

Note: All games start at 2 p.m., except the league final which will start at 1:30 p.m.

SR. FOOTBALL TEAM 1981

1. David Schroeter, 2. Brendan MacDonald, 3. Pierre Jeaurond, 4. John Wood, 5. David MacKay, 6. Marc Titley, 7. Reg Lake, 8. Guy Pilon, 9. Jean Poirier, 10. Andy McRae.

11. Yves Seguin, 12, Brian Rattray, 13, Joey McRae, 14, John Shago, 15, Ken Barton, 16, Robert Sangster, 17. Jim Danaher, 18. Vincent Collard, 19. Stephen Stewart, 20. Sylvain Jeaurond.

21. Maurice Bourck, 22. Robert Andrews, 23. Darrell Hay, 24. David Willard, 25. Vincent Gareau, 26. Jean Seguin, 27. Mike Marelic, 28. Walter Broks, 29. Todd Hambleton, 30. Glenn MacMaster.

31. Michel Trottier, 32. Marc Wray, 33. Danny MacGillis, 34. Nick Mosky, 35. Grant Oke, 36. Norman Seguin, 37. Michel Campeau, 38. Lee MacDonald, 39. Glenn MacKay, 40. Michael Lariviere, 41. Kennedy MacDonald. Coaches: J. Y. Jeaurond, Peter McLeod.

Broomball disbanded

The Alexandria Men's Broomball League has disbanded after a recent meeting when only two teams, Lochiel and Sun Life of Vankleek Hill indicated an interest in participating.

The four-team league dissolved when Glen Robertson and Cornwall B&M Bulls indicated no interest in entering a team this season.

Cornwall B&M Bulls play in a city league and Sun Life participates in a Vankleek Hill League but defending champions, Lochiel, have been left without a league to play in.

Real's Mobile Home Center Ltd.
HIGHWAY 34
1 Mile North of Green Valley
New and Used C.S.A. Mobile Homes
C.M.H.C. Sectional Homes
We are equipped to move mobile homes
For information, Real or Betty Gauthier
Tel. 613-525-1555 6-tf

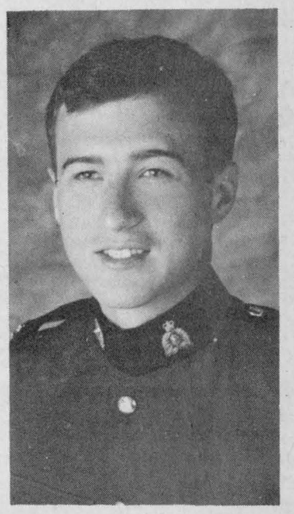

RECENT GRAD—On Aug. 31, 1981, Patrick McDonell graduated from RCMP Academy in Regina. Patrick is the son of Francis and Kathleen McDonell of Ottawa. His new posting is in Tracadie, New Brunswick. Attending his graduation with his parents, were Mr. and Mrs. Billy Morris, Mr. and Mrs. Michael McDonell, Jamie McDonell, Tim McDonell, Gerard McDonald and Mr. and Mrs. Eric Howard.

Glengarry Connection

by Angus H. McDonell

Last week the CBC radio programs featured the theme—Radio Week. The Montreal station, CBM, last Tuesday, following the 1 p.m. newscast, invited listeners on a "phone-in" to express their views and make any inquiries relative to CBC radio programs.

Veteran reporter-commentator Ron Laplante was moderator. He was sometime ago CBC's representative in London, England.

By coincidence the first to phone was an Alexandria (lady) caller. Ron Laplante commented briefly on the subject in his usual professional way. In conclusion he exclaimed, "Hello Alexandria. I have family roots there. My mother came from Alexandria. How pleasant to have the first call from Alexandria."

Ron Laplante mentioning that his mother hailed from Alexandria was referring to Isabel (Eddie Johnny Angus) MacDonald. Ron's father is Rex Laplante, a son of a one-time noted Cornwall hotel host, Alex Laplante. Ron, in turn, is a nephew of Mr. and Mrs. Archie M. (Archie and Enid) MacDonald.

Jr 'B' Glens trim roster

Alexandria Jr. "B" Glens open up their exhibition hockey schedule on Friday evening at the Sports Palace against the Clarence Creek Beavers. The club will play a total of five exhibition contests before opening their regular season on Friday, October 16 at home against the Navan Grads.

After several weeks of practise the original 40 hopefuls has been trimmed down to 22 players. Not returning this season because of junior age eligibility will be Frank St. Pierre, Leo Seguin, Luc Poirier, Brian Wensink and Denis Brunet. Andre Cholette is attending university.

Returning to the club following a year's absence will be Laurie McRae, a premier defensive forward for the Glens. Frankie Morris presently sidelined with illness is expected back with the club later in the year and returning to the hometown team from Jr. "A" camps are Kennedy MacDonald and Kieran McCormick.

Graduating from the Alexandria Midget ranks and holding spots on the club thus far are Andy McRae, Joey McRae, Darrell Hay and John Shago. Joining the team from Cornwall are two former Midget "AA" players, Randy Taylor, a right winger and Steve O'Reilly, a defenceman. Mark Nadeau of St. Andrews is a third promising player with the Glens from out of town. In addition the Glens have welcomed former Char-Lan Rebel Kenton Spink who is presently practising with the Glens but has not yet attained his release.

Following Friday the remaining exhibition schedule is as follows: Sunday, September 27, Glens vs Navan, 7:30; Friday, October 2, Char-Lan vs Glens, 8:30 p.m.; Friday, October 9, St. Isidore vs Glens, 8:30; Saturday, October 10, Glens vs Char-Lan, 8:15 p.m.

The six-team North East Ottawa Valley Jr. B Hockey Division will be aligned the same as last year and teams will play a 35-game schedule.

Rebels lose vets, rely on rookies

Char-Lan Rebels have lost some valuable hockey players but have been pleased with the performance of several local players during their first week of camp.

Goalkeeper Doug Spink and defenceman Neil Sandilands are with the Brockville Braves of the Central Junior Hockey League while Kenton Spink has left the Char-Lan ranks for Alexandria. Both Doug Spink and Sandilands have been asked to sign with the Jr. "A" club, reports Rebel Manager Stewart Fourney.

There are big holes to fill but products of the Char-Lan Minor Hockey system should help to fill those holes, said Mr. Fourney.

Amongst the 42 hopefuls who attended the opening training session last week and who made the cut down to 29 players on Saturday are: Dwayne Spink, Chris Eamon, Chris Wert, Bruce McRae, Mike Wert, and goaltender Rick Wood, all of the Williamstown area. In addition the Rebels' management are hot on Apple Hill native, Bruce Benton, who is keeping players honest in the training camp sessions.

The team returns to the ice for another practise session today and will play an intra-squad game on Saturday evening. A $1 admission will be charged.

In addition to the surprising play of the local players, Mr. Fourney adds that the rearguard corps as a unit looks exceptionally strong, anchored by Kevin Fontaine and three top Cornwall prospects.

The Rebels have four exhibition games scheduled before the start of the regular season. The Char-Lan club will play the following games: Friday, October 2, Rebels vs Glens; Saturday, October 3, St. Isidore vs Rebels; Wednesday, October 7, Rebels vs St. Isidore; Sunday, October 10, Glens vs Rebels.

League looks for teams

Intermediate Hockey League held an organizational meeting on Friday night and four teams indicated an interest in entering a club. Bainsville, Lancaster, St. Raphael's and Glen Nevis were represented.

League convener Mike Depratto said he would like to see an entry from the Alexandria, Lochiel or Kenyon area to round out the league.

Another meeting is slated for 8 p.m. Sunday evening at the Sports Palace.

Glengarry Sports Palace
PUBLIC SKATING
PROGRAM

Fri., Sept. 25—8:30 p.m.
Clarence Creek vs.
Jr. 'B' Glens

Sat., Sept. 26—2 - 3:20 p.m.
Public Skating

Sun., Sept. 27
7:15 - 8:45 p.m.
Public Skating

Wed., Sept. 30
3 - 5:15 p.m.
Free Skating

*Thurs., Oct. 1
10:00 a.m. - 11:20 a.m.
Mothers and Tots

Don't forget Marathon Bingo
Sept. 25, 8 p.m.

Charlottenburgh Recreation Centre Special Public Skating Schedule

Thursday, Sept. 24 7 to 9
Saturday, Sept. 26 1 to 3
Sunday, Sept. 27 1 to 3

Rates:
Students $1, Adults $1.50
Passes $25 per family
Single $12
Call 347-2411

Glengarry Golf & Country Club's
Annual Awards Night Dinner
Dinner - Trophies - Dancing
Saturday Night
September 26, 1981
Cocktails 6 p.m. Dinner 6:30 p.m.
Nowickyj Orchestra
$10 per person
37-2c

HOCKEY
ONE STOP SHOPPING
Everything for the sports-minded person
Hockey skates, sticks, gloves, pants
helmets, socks and much more
The latest in figure skates
for women and children
A & G GIROUX SPORT INC.
55 Main St. S., Alexandria
Tel. 525-3685
38-1c

NEW! IRONSTONE CHINA FROM ENGLAND
at
THE HORSEMAN SHOP
Cups and Saucers, Plates
Tankards, Thelwell Coffee Mugs
Also in Stock
High Quality Knitwear from B.C.
English Leather Riding Gloves
Located 6 mi. east of Eamer's Corners
or 6 mi. west of Williamstown
on South Branch Road
Mrs. Catherine B. Miller, Prop.
R. R. 1, Williamstown Tel. 931-1883
37-1f

ONTARIO HOCKEY LEAGUE
CORNWALL ROYALS
Major Junior Hockey
HOME GAMES
VISITORS
Thurs., Sept. 24—8 p.m. Niagara Falls
Sun., Sept. 27—7:30 p.m. Kingston Canadians
Thurs., Oct. 1—8 p.m. Toronto Marlies
at the
CORNWALL CIVIC COMPLEX
Adults $5 Students & Children $3.75

Alexandria Snowmobile Club
NEW HOURS
"NOW IN EFFECT"
OPEN AT 7 A.M.
EVERY DAY
Special Every Thursday
1/2 Chicken
Reg. $4.75 at only $3.50
Also A Variety of Specials
Every Day at $3.50
Pauline Quesnel
Manager
37-2c

OUT THEY GO
'81 MODELS
HONDA CIVIC
HONDA ACCORD
HONDA PRELUDE
In Maxville call: Bill Metcalf - 527-2100
"We're Easy To Deal With"
Glengarry HONDA
Highway 34 South of Alexandria
Highway 34
South of Alexandria
525-3760

Glen Sandfield News

by Lorna Chapman
Tel: 874-2408

UCW NEWS

The Glen Sandfield UCW met recently at the home of Mrs. Henry Kronwald. Mrs. Ronald MacLachlan read the scripture, taken from the 1st Corinthians, chapter one, verses 17-29; wherein Paul tells them "the foolishness of God is wiser than men and the weakness of God is stronger than men, but God hath chosen the foolish things of the world to confound the wise; and God hath chosen the weak things of the world to confound the things of the mighty." The short meditation followed the main theme and was followed by the singing of the hymn "How Firm a Foundation." Mrs. Angus MacLennan read the chapter of Christ in Every Book of the Bible. The offering was taken and dedicated and the devotional portion closed with the benediction. It was decided that this year we will procure some of the lovely church calendars and a few of the Christmas mailing envelopes. Mrs. Arnold MacRae will be in charge of this project. Mention was made of the UCW rally in Hawkesbury and the president hoped a goodly number would be able to attend from Glen Sandfield. Pansy Mae Campbell, their foster child in Jamaica, has sent a more recent picture, and they found her a most attractive girl. It seems that she will be taking a business course, instead of the nursing career she had planned to follow.

The Fall Sale is to be on November 14.

The first verse of "Thank You Lord, On This Day" was sung as grace and the formal proceedings ended with prayer. Light refreshments were enjoyed by the group. Next month's meeting will be held on October 7 at 1:30 p.m. at the home of Mrs. Ronald MacLachlan. Please remember your contributions for the bazaar table and the post office. Mrs. Elda Sandford will be our guest speaker, and will have some of her antique dolls to show.

GET WELL WISHES

Get well wishes are extended to Mrs. Roger Lauzon.

We would like to express our sincere sympathy to the relatives and friends of the late Frederick Twining. He passed away last week after a lengthy illness, in the General Hospital in Kingston. The funeral took place Friday afternoon, September 18 in St. John's Anglican Church in Lancaster.

PEOPLE ON THE MOVE

Recent visitors with Mrs. Clifford Bickerstaff, Lois and Janet were Mr. and Mrs. Murdie Bickerstaff of Toronto.

Mrs. Margo MacRae's father, Clifford Smith, and his granddaughter Judy Smith, both of Pakenham, visited in the area recently and while here attended the Sproule reception in Vankleek Hill. Mrs. Roy MacMillan accompanied Mr. and Mrs. Arnold MacRae and Mr. and Mrs. Gilbert MacRae to the mixed party.

SURPRISE PARTY

Mrs. Charles Chapman attended a surprise birthday party recently given for Robert Chapman by his fiancee Susan Ogenski, at the home of the Serge Beauchamps in Boucherville.

CALLING ALL BROWNIES AND GUIDES

A reminder to all area girls that the Brownies and Guides begin September 25, from 7-9 p.m. in Glen Robertson at the Laurier Carriere School. For more information, you may call Cathy McGrath at 874-2758.

DRAINAGE PROBLEMS

An "on site meeting" was called recently by Phil McNeely to look at a petition for a proposed drainage ditch, from Glen Slater's property, southeast of Glen Sandfield, across the road, through Angus McCrimmon's farm, and Stanley Fraser's land. The interested parties had received a letter asking them to attend, and look over the site and discuss the petition. Pros and cons were discussed. W. Wylie, L. Davies, H. Menard and G. Bell, felt that the drainage ditch would not directly affect their land.

S. Fraser was one of the petition signers, as was Henri Menard, who has requested that his name be removed. He is on the south side of the road, and so unaffected by it. Angus McCrimmon would like to see some other solution found for Mr. Slater's dilemma. Stewart MacLennan's land lies beyond the railroad tracks, but he attended the meeting also, as a neighboring landowner.

Mr. McNeely was appointed by the township to look into this matter. He was accompanied by J. Hummel, County representative and C. Taillon, drain inspector with McNeely Engineer, who gave his report on the land drainage situation. Nothing was resolved, but the report must now go to council for consideration.

Former resident buried here

Area relatives and friends learned with deep regret of the passing early Sunday, September 13 of Mrs. Rosanna Meilleur at the venerable age of 95. She died at the home of her son-in-law and daughter Mr. and Mrs. Florimond Meloche, of RR#2, Dalkeith.

She was the former Rosanna Quenneville and was born January 23, 1886 at Pointe Fortune, a daughter of the late Jerry Quenneville and his late wife the former Melina Theoret. She was educated at the area schools. Later the family moved to Alexandria area where they farmed for many years.

She was married in 1909 in Alexandria to Herve Meilleur, and they resided here for some 50 years. Mr. Meilleur predeceased her in 1956. She was a devoted parishioner of the Sacred Heart Parish and was a very valued and active member of Les Dames de Ste. Anne and La Federation des Dames Canadienne Francaises. For a short period they resided in Glen Robertson and later in Brownsburg, Quebec. Her last years were spent in Dalkeith.

Left to mourn the passing of a beloved, kind and loving mother are her 10 children, 43 grandchildren and 34 great grandchildren, as well as many nieces and nephews. Her seven sons and three daughters attended the funeral. They are: Jerry, of St. Andre de l'Argentueil, Que.; Raoul of Alexandria; Romeo of Montreal; Rolland of Ste. Dorothea, Que.; Lucien, of Brownsburg; Palma of Lachute, and Rosaire of St. Eustache; Mrs. Florimond Meloche (Marie), Dalkeith; Mrs. Emile Poirier (Yvette), Lachute, and Mrs. Sylvio Cadieux (Lucille) of Lachute. She also leaves one sister Mrs. Henri Lortie of Cornwall, a brother-in-law Jos. Chenier of Alexandria and a sister-in-law Mrs. Romeo Meilleur of St. Eugene.

The very largely attended funeral was held on Tuesday, September 15 at Sacred Heart Church for Mass of Christian Burial at 2 p.m. Rev. Raymond Dumoulin, pastor of St. Paul's, Dalkeith, and of St. Alexander's, Lochiel, was celebrant, assisted by Rev. Roger Desrosiers, pastor of Sacred Heart. The Sacred Heart Choir sang the funeral mass.

The pallbearers were grandsons Richard Meilleur, Mario Cadieux, Bernard Meilleur, Guy Meilleur, Jean Pierre Meilleur and Marcel Meloche.

Burial was in the family plot at Sacred Heart Cemetery where the graveside prayers and final farewell was presided over by Father Dumoulin and Father Desrosiers.

Many relatives and friends attended from St. Catharines, Ottawa, Cornwall, Montreal, Lachute, Brownsburg, St. Andre de l'Argentueil, Ste. Dorothea, St. Eustache and the surrounding area.

DR. R. TORNOW
wishes to announce that
DR. CLARKE F. MERRIT
has joined in the practice of
dentristry at
42 Mill St., Vankleek Hill
Tel. 678-3426

DR. R. TORNOW
is pleased to announce that
he will be resuming regular
practice in his office at
42 Mill St., Vankleek Hill
New office telephone number
678-3426
37-3c

New
Cash Incentive Program
From August 15 to October 31, 1981
2600 ..... $800
3600, 4100 and 4600 ... $1,000
5600, 6600 and 6700 .. $1,200
7600 and 7700 ..... $1,500
Plus $500 Cash Incentive Effective Immediately
TW 10 ..... $2,500
TW 20 ..... $3,000
TW 30 ..... $3,500
Plus $500 Extra
on 4-Wheel Drive Models
Plus Free Finance 'til March 1, 1982
On TW Series
Ford Tractors Equipment
TROTTIER FARM EQUIPMENT LTD.
Hwy. 43, Alexandria Tel. 525-3120
33-tf

DUAL CONVERSIONS AND CUSTOM WORK
Superior Muffler
LIFETIME GUARANTEE
(for as long as you own your domestic or foreign car)
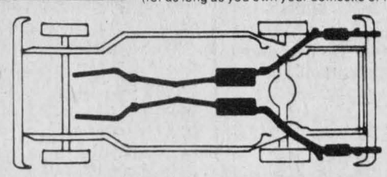
AT A PRICE YOU CAN AFFORD!
OVER 1,600 DEALERS COAST-TO-COAST
LANCASTER
Cloverleaf Motors
Tel. 347-3496
ALEXANDRIA
Claude Pilon Texaco
Tel. 525-3734
30-38-47tf

Proof We're the 4-WD Leaders
Check our 4-WD tractors
We have them in the size you need, new or used plus we have interest waivers to March 1, 1982 on all used tractors.
Inventory of Used 4-WD
1 Case 2670 only 1,100 hrs.
1 Case 4490 only 612 hrs. with dual wheels
1 Case 2670 only 1,500 hrs.
1 Case 2470 only 2,300 hrs.
All of the above with cab, air conditioning, P.T.O., 1,000 RPM and 3-pt. hitch
Special on Forage Equipment
1—McKee corn hog with hydraulic auger feeder
1—IH 15 Forage harvester with 1-row corn head.
Special prices on above.
1—New Holland Forage Harvester, 718 with 2-row corn head and hay pick up
1—Dion 50 Forage Harvester with 2-row corn head
1—New Holland 25 Forage Blower
Clearance Sale On DEMCO
Dump Trailers 10-tonne with 14 L x 16.1 tires
Supply of New Gehl FB 99 Forage Blowers
Case MARLEAU GARAGE
Sales and Service
St. Bernardin, Ont. Tel. 678-2033
Sales Representative, Nelson Menard
Tel. 524-5783

Autumn Cleaning
Rakes, Hoes, Shovels, Etc.
30% OFF
Bicycle Tubes and Tires
30% OFF
Bicycle Accessories
50% OFF
Plumbing, Hardware,
Paint Brushes and Rollers
30% OFF
SPORTING GOODS
Hockey Equipment
50% OFF
SALE
Going Out of Business
Every Article Must Go!
30% to 50% OFF
BARGAIN HUNTERS!
LET US BRIGHTEN YOUR DAY
Exhaust and Tail Pipes
for Import and Canadian Cars
50% OFF
Manufacturer's List Price
Champion or AC Spark Plugs
1.00 ea.
Mufflers for Canadian and Import Cars
Savings 18.98
Keys for House or Car
.50 ea.
Oil Filters,
Fram or Kralinator
Oil Filters for all makes of cars
2.00 ea.
Air Filters, Fan Belts,
Brake Shoes and Disc Pads,
Gaskets and Accessories
WINTER NEEDS
Snow Pushers,
Salt,
Ice Scrapers and many other articles at a Bargain Price
HANDY ANDY
11 Main Street Alexandria Tel. 525-1597
Extra Special on Bulk Articles

GLENGARRY
MOTOR SALES LTD.
ALEXANDRIA • ONT.

invitation to you

to take advantage of our . . .

'81 CLEAR OUTS / INTRODUCING CHEVS & OLDS '82



1981 1/2 TON PICK UP

V-8 Automatic, Power Steering, Power Brakes, Rear Step Bumper, Gauges, Heavy Duty, Stock No. 1-85.

SUGG. LIST PRICE	$9,220.00
SPECIAL ANN. DISCOUNT	910.00
OTHER DISCOUNT	178.00
SPECIAL ANN. PRICE	$8,132.00

SALE ENDS SAT. OCT. 3 1981

SUPER ANNIVERSARY SPECIAL



1981 CORVETTE

Fully Equipped, Stock No. 1-40

SUGG. LIST PRICE	$24,077.00
SPECIAL ANN. DISCOUNT	4,477.00
SPECIAL ANN. PRICE	$19,600.00

SALE ENDS SAT. OCT. 3 1981



1981 CHEVROLET CAPRICE

4 Door Sedan, Fully Equipped, Air Cond. Stock No. 1-153

SUGG. LIST PRICE	$14,148.00
SPECIAL ANN. DISCOUNT	2,097.00
OTHER DISCOUNT	274.00
SPECIAL ANN. PRICE	$12,777.00

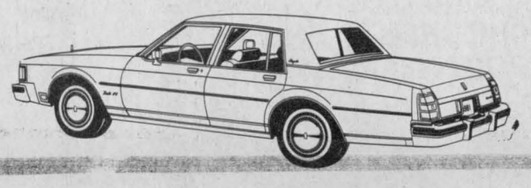

1981 DELTA 88 ROYAL BROUGHAM

Fully Equipped, Stock No. 1-383

SUGG. LIST PRICE	$12,493.00
SPECIAL ANN. DISCOUNT	955.00
OTHER DISCOUNT	292.00
SPECIAL ANN. PRICE	$11,246.00

'36 MONTHS / '60 CONTINUOUS PROTECTION PLAN

ON ALL NEW 1981 CARS PURCHASED, OR EQUIPMENT CASH REBATE.

KILOMETRES 000



1981 CHEVROLET IMPALA

4 Door Sedan, V-6 Automatic, Powe Steering, Power Brakes, Radial Tires, Stock No. 1-251.

SUGG. LIST PRICE	$9,710.00
SPECIAL ANN. DISCOUNT	1,429.00
OTHER DISCOUNT	189.00
SPECIAL ANN. PRICE	$8,092.00

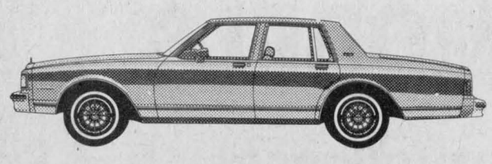

NOT EXACTLY AS ILLUSTRATED)

1981 FULL SIZE CHEVROLET

267 cu. in. Engine, 4 Door, Automatic, Block Heater, Radial Tires, Heavy Duty Battery. Stock No. 1-181.

SUGG. LIST PRICE	$9,521.00
SPECIAL ANN. DISCOUNT	1,237.00
OTHER DISCOUNT	188.00
SPECIAL ANN. PRICE	$8,096.00

SALE ENDS SAT. OCT. 3 1981



1981 CITATION

4 Door Hatchback, Automatic, Power Steering, Power Brakes, Rally Wheels, Radial Tires, Cloth Interior, Stock No. 1-83.

SUGG. LIST PRICE	$9,174.00
SPECIAL ANN. DISCOUNT	1,013.00
SPECIAL ANN. PRICE	$8,161.00

SALE ENDS SAT. OCT. 3 1981



1981 CHEV. PICK UP

305 cu. in. Engine, Power Steering, Power Brakes, Large Mirrors, Heavy Duty Suspension, Radial Tires, Stock No. 1-249.

SUGG. LIST PRICE	$8,729.00
SPECIAL ANN. DISCOUNT	910.00
OTHER DISCOUNT	176.00
SPECIAL ANN. PRICE	$7,643.00

OUR SALES DEPARTMENT WILL BE OPEN ON SATURDAY TIL 6:00 P.M.

DON'T MISS IT! '82 CHEVROLET/OLDSMOBILE CAR SHOW!

THURSDAY, SEPT. 24/81

(REFRESHMENTS WILL BE SERVED)

Hurry On In For The Best Deals . . . During Our Biggest Sale Event Of The Year!

GLENGARRY
MOTOR SALES LTD.
ALEXANDRIA • ONT.

HIGHWAY 34 SOUTH OF ALEXANDRIA ONT.

525-1480 347-2436

SERVICE DEPARTMENT OPEN:
Mon. to Fri. 8 A.M. TO 2 A.M. - Sat., TILL NOON

Chevrolet

GM

FOCUS

by Anne McRae

THE LOST AND LONELY

Trying to recover from the evening news is getting harder every night. Tonight I learned that business bankruptcies in Canada were up by 15 per cent in the first six months of this year. Last week I learned that farm bankruptcies in Ontario were up 36 per cent from last year. Sigh.

We have only to look to Parliament Hill to see that fear and anger are coming to the surface. Last week's protest scheduled by worried homeowners (temporarily homeowners anyway) protesting high mortgage rates brought that fear and anger home to the nation.

Conversation these days revolves around interest rates, mortgages, fuel prices, strikes, cutbacks, belt-tightening and money, money, money.

Where are you and I in this muddled world of high finance?

Well, as I see it, we're the ones that get it in the neck. We pay the interest rate, the mortgage and the fuel bill. We're the ones who tighten our belts.

The worrisome aspect of the whole situation is that although we're all feeling the squeeze, some of us feel it more than others.

People who live in poverty now are heading straight down the road of out and out destitution. As the middle class clamors for relief, those who live in poverty get less and less. They can't fight back; they have very few resources—financial, emotional and otherwise—at their disposal. Even though they're less concerned about losing their home than they are about losing their kids' next meal they have no voice. There's a vast, very silent group suffering out there and in our self-concern we forget them.

In a time of of tight money social service programs are the first to feel the pinch. That means less welfare, less unemployment insurance and less pension money for those society considers a liability due to their inability to produce.

In 1980, in Ontario, single persons and a mother and father (with two children) receiving general welfare had annual incomes of $2,842 and $7,098 respectively.

These incomes were less than half of what is considered adequate and more than 37 per cent below the poverty line.

Slim pickings.

Said one woman who works with the poor, when interviewed by the Ottawa Citizen, "But the Third World we're talking about? Geez, we've got a Third World here."

Eastern Ontario has traditionally been considered an "economically underprivileged area" to use a high-falutin' term. That means we're poor. Oh, I know, I know, you're not poor, I'm not poor...But someone out there in your towns, villages, hamlets and countryside is. And if that someone is receiving some form of social assistance, he or she has scen her purchasing power decline 25 per cent in the past six years.

If you add to this grim picture a catastrophe such as the fire in Alexandria two weeks ago, it gets worse. People living in poverty simply cannot recover from something like that fire. Budgets already strained to the limit simply collapse under the unforeseen. How many of us have thought to enquire about those fire victims?

Most of us these days are victims of economic hardship right now, but some of us are victimized more than others. And those of us who can manage have a duty to aid those who can't. It's that simple. Here's one young woman's feelings about needing welfare, "It hurts to know that people think that badly of me..." This girl and others like here are where they are because of circumstances, not desire. And with our circumstances changing so rapidly today it is not inconceivable that we could be in that girl's position some day.

So listen, next time you complain about the latest price-mortgage-interest hikes, spare a thought for our lost and lonely. And don't just spare some thought. How about sparing some generosity, some time and some simple humanity?

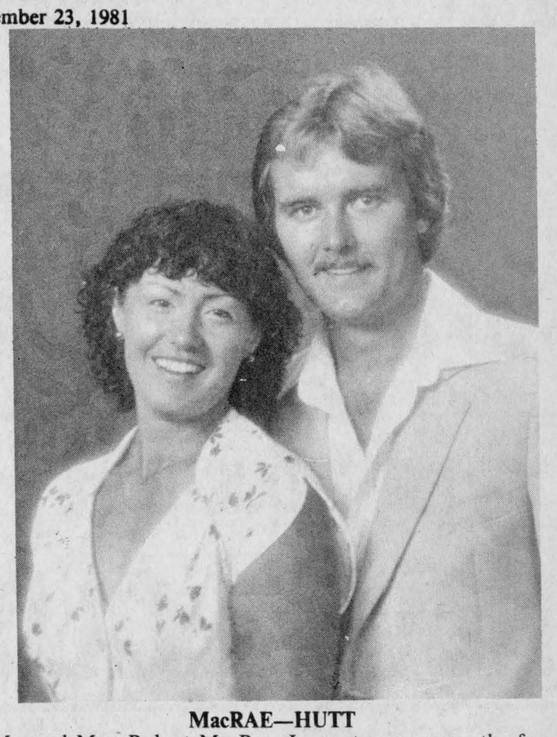

MacRAE—HUTT

Mr. and Mrs. Robert MacRae, Lancaster announce the forthcoming marrige of their daughter, Heather, to George, son of Mr. and Mrs. Dwight Hutt of Winchester. The marriage will take place in St. Andrew's Presbyterian Church, South Lancaster, on Saturday, October 17 at 3 p.m.

News from Lancaster

by Joyce Lalonde

BIRTHDAY GREETINGS

The Friendly Neighbors Senior Citizens Club of Williamstown held its first birthday party of the season. Celebrants were Eva Amell, Marie Menard, Millie St. Louis, and Rod St. Louis. Euchre winners were Marie Menard and Millie St. Louis. The door prize was won by Florida Legroulx. The club meets every Wednesday afternoon at its club rooms in St. Mary's Parish Centre.

JOLLY 50'S PLAN FALL ACTIVITIES

At a recent meeting of the Lancaster Jolly 50's Senior Citizens Club, arrangements were made to hold an open euchre on Friday, September 25 in St. Joseph's Hall, Oak St., starting at 8 p.m. This club meets every Tuesday afternoon in Knox Church Hall, Lancaster. New members are always welcome.

INDUCTION SERVICE

Induction service for Rev. David Shephard into the St. Lawrence Pastoral Charge will be held on Tuesday, September 29 at 7:30 p.m. in Knox Church, Lancaster.

CHANGE IN CHURCH SERVICES

Effective Sunday, October 4, Sunday services within the St. Lawrence Pastoral Charge of the United Church of Canada will be changed to Knox, Lancaster 9 a.m., St. Andrew's, Bainsville 10:30 a.m. and Salem, Summerstown 12 noon.

LOTS OF BROWNIES

The First Lancaster Brownie Pack will hold their meetings cn Tuesday night of each week at Knox Church Hall. The Guiders express their appreciation to the session and board of managers for allowing them to use the hall again this year. The pack is under the leadership of Sandra Day, Brown Owl; Jeannie Chadwick, Happy Owl, assisted by Cadet, Claudette Loiselle, Golden Owl.

Twenty-six girls have registered this year including 14 new tweenies. In order to carry out an interesting program, more help is needed for such a large pack. If you have an hour and a half to spare on a Tuesday night your help will be much appreciated.

The First Lancaster Pack will sadly miss their Granny Owl, Mrs. Moira MacLeod who is moving to Cornwall. Her contribution to the Guiding movement cannot be measured. All her friends in Lancaster wish her and her family the best of luck and happiness in their new home.

The pack is in need of uniforms, so if you have an unused one you wish to sell, please contact Mrs. Day at 931-1642.

Alexandria District

Brownies	Guides
In both cases, registration at first meeting.	
Ages: 6 to 9	9 to 12
Time: 3:30 to 5	7 to 9
Place: Alexander School	Knights of Columbus
Date: October 1	October 13
Info: Mrs. Funnekotter 527-5508	Mrs. Raymond 527-5608
	Mrs. Smith 525-1099

38-2c

Poetess addresses joint meeting

by Mary Thompson

The September meeting of the United Church Women, Bainsville, met at the church, in the evening, with members present from Knox and Dalhousie.

The president, Mrs. Calvin Carr, welcomed everyone and the worship was in charge of Mrs. Robert Black with the scripture being read by Mrs. Harold Fourney.

The occasion for our neighboring congregation members being present was that we were honored by having Mrs. Erma Davison, Vankleek Hill, as our guest speaker.

Mrs. Davison works very closely with the Bible Christian Union. She demonstrated many beautiful sewing articles and she told us her story of how she became involved in the craft. She also let us in on quite a few of her sewing secrets.

She writes beautiful poems and she read some of her favorites to us. She told us she never expected to become a writer but had the strong feeling that she had some God given talents that should be utilized. Most of her poems are derived from one quote from the bible and she works from there. There is now a book of her poems published by the Bible Christian Union. The name of the book is "To a World with Love."

Mrs. Davison was graciously thanked by Mrs. Carol Simmons and presented with a small gift. Mrs. Carr closed the meeting with a prayer, after which a social half hour was spent over a cup of tea.

Canadian industry under discussion

The September meeting of the Picnic Grove Women's Institute was held in the Lancaster Presbyterian church hall.

Eighteen members responded to the roll call "Who would you like to change places with for a day?" Most members thought they'd rather be themselves, others would like to change places with someone going on a Mediteranean cruise or someone who plays the piano very well.

The bake sale held at St. Lawrence Estates in June realized $74 for the Ontario Heart Foundation.

Katherine Cumming was nominated as a delegate to the Area Convention to be held in Ottawa, October 13 and 14.

As it was a "Canadian Industries" program, Mrs. Wightman had as her guest speaker, Mrs. Anna Margaret MacDonald from The Glengarry News office. She gave an informative talk on how the paper is assembled and some of their problems in doing this to everyone's satisfaction. We in Glengarry are very fortunate to have such an excellent weekly as The Glengarry News.

Brownies, Guides, resume

Williamstown Guides will be starting their fall meetings on Wednesday, September 23 at Williamstown Public School from 7:15-9 p.m.

The Brownies will begin on Wednesday, September 30 also at Williamstown Public School. Each program will run from 6-7:15 p.m.

All girls of 6-9 years of age for Brownies and 9-12 years for Guides will be welcome.

LOUIS PIZZA

Order an Extra Large Pizza and receive 1 FREE LASAGNA

This offer is good from Thursday, September 24 to Wednesday, September 30

69 Main St., Alexandria Tel. 525-4010

Get Ready for Fall!

AT THE BOOTIQUE

Fine Selection of Fall Stock Now In!

BOOTS, SHOES HANDBAGS AND A FULL LINE OF CHILDREN'S FOOTWEAR

CHARGEX VISA MasterCard

25 Main St. S. Alexandria, Ont. Tel. 525-2934

38-1c

PLANT SALE

Wednesday to Saturday September 23 to 26

BOSTON FERN 4" pot, reg. $4.99 SPECIAL $2.99

CALANCHOE 4" pot, reg. $3.50 SPECIAL $1.99

COLEUS 4" pot, reg. $2.50 SPECIAL 99¢

ALL REGULARLY STOCKED PLANTS 1/3 OFF

OPEN: Mon.—Thurs. 9 to 5:30, Fri. 9 to 8, Sat. 9 to 5

GLENGARRY FLOWERS

43 Main St. S., Alexandria Tel. 525-1660

38-1c

Advertising... lets good little products compete with the biggies!

CANADIAN ADVERTISING ADVISORY BOARD

K. of C.

BINGO

AT Sacred Heart Parish Hall

EVERY SUNDAY

JACKPOT $625 in 5 numbers

MONTHLY DRAW

Doors open at 7 p.m.

For hall rentals Tel. 525-3219 or 525-1919

300 Club Tickets Are now on sale



Special Allocation Program

CLEARANCE ON 1981 MODELS

AVAILABLE IN QUEBEC AT DEL-MAR HONDA

PRICE LIST 1981 HONDA AUTOMOBILES

MODEL CIVIC	Suggested List Price	
SL431 — CIVIC 2 DOOR HATCHBACK 4 SPEED REG.	~~5345.~~	4995.
SL432 — CIVIC 2 DOOR HATCHBACK 4 SPEED DELUXE	~~5845.~~	5400.
SL332 — CIVIC 2 DOOR HATCHBACK AUTOMATIC DELUXE	~~6195.~~	5750.
SL532 — CIVIC 2 DOOR HATCHBACK 5 SPEED	~~6145.~~	5725.
WC552 — CIVIC STATION WAGON 5 SPEED	~~6325.~~	6150.
SS452 — CIVIC 4 DOOR HATCHBACK 4 SPEED	~~6745.~~	5825.
SS352 — CIVIC 4 DOOR HATCHBACK AUTOMATIC	~~6495.~~	5995.

MODEL ACCORD	Suggested List Price	
SJ532 — ACCORD 2 DOOR 5 SPEED	~~8045.~~	7350.
SJ332 — ACCORD 2 DOOR AUTOMATIC	~~8445.~~	7750.
SJ542 — ACCORD 4 DOOR 5 SPEED	~~8615.~~	8100.
SJ343 — ACCORD 4 DOOR AUTOMATIC	~~9415.~~	8800.

Transport, preparation and delivery extra

SERVICE AFTER SALES

Service Dept : Tony DellaPorta

Sales Dept : André Legault, Paul Léger

DEL-MAR HONDA

45 Maple, Grenville, Québec 1-819-242-0111

The Old Mill Stream

by Anna Margaret

Our congratulations go out to Francine Duval of Vankleek Hill High School who won the Citizen award for best overall school newspaper.

* * *

Since adopting the Arthritis Society as their principal charitable project in 1972, the Knights of Columbus have been a major force in the battle to cure arthritis diseases. To date the Knights have provided nearly $2.5 million in support. This is given in many forms: direct gifts from councils and the State Boards, special events—including proceeds from activities such as dances and bingos, organizing and conducting community arthritis campaigns, and participating in United Way drives where the Society is a member agency.

* * *

The folks of the area who look forward to attending fairs still have one more left now that all the local Fall Fairs are finished. The Ottawa Winter Fair takes place October 7 to 11. One of the big features is the RCMP musical ride, Friday and Saturday night at 9 p.m. and 3 p.m. on Sunday.

* * *

Up Maxville way, Dianne Jagassar and Maureen MacEwen tell us they greatly appreciate the support of Maxville Village Council and Maxville and District Arena Board for the Glengarry Summer Fun '81 program. The socialization experience was a great help to the children they say.

* * *

Mrs. Leah Titley of Alexandria won the quilt drawn at the Lancaster Harvest Supper.

* * *

The first senior citizen apartment was opened in Russell at 363 Church Street on Friday. It houses 30 residents.

* * *

Friends of Lorne Lawson were happy to see him up and about the town this week although he has still not recovered sufficiently from his heart attack to be back in his office.

* * *

A big broomball tournament is being held in Hawkesbury at the Sportsplex—the "Third Frontier Tournament", on October 2, 3 and 4. There are classes for men: Senior, Intermediate and C Class and for women, Category A and B. Register before September 28 if you want to get in on the fun. Tel. 613-674-2916.

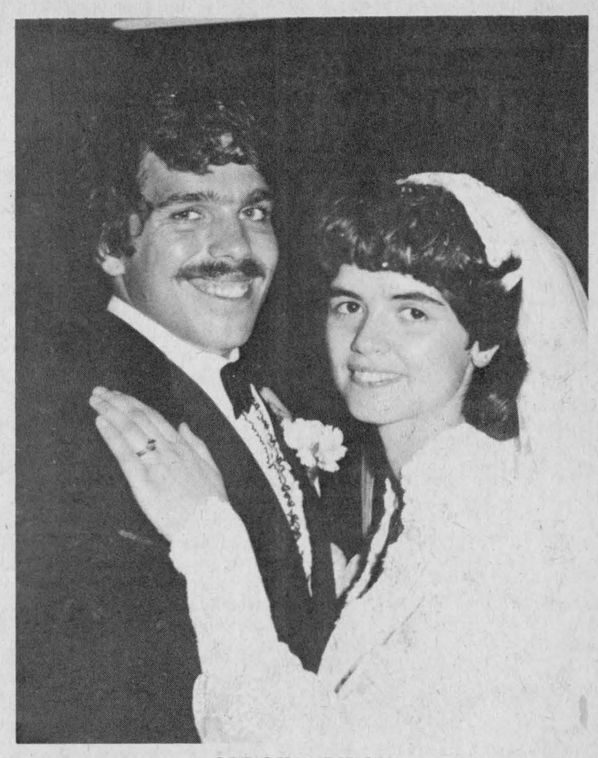

JODOIN—PILON

The marriage of Gabrielle Pilon and Brian Jodoin took place in Glen Robertson on Saturday, July 25. The bridesmaids were Gisele Pilon and Murielle Jodoin and the best man was Peter Lajoie and usher was Paul Sauve. The reception was held in Sacred Heart Parish Hall. The couple are residing in Williamstown.

Alexandria UCW will donate to local hospital

At the September meeting at the Church on the Hill, Alexandria, Mair Stabenow, program chairman for the Alexandria United Church Women, introduced and screened the film "Truly Alive." The film tells the story of Sandra Diamond, a victim of Cerebral Palsy who surmounted her handicap and is now a practising psychologist. She makes a plea for acceptance in the "normal world." The program was originally featured on the TV program "Man Alive."

A vote of thanks was tendered to Chris Jeffries, physiotherapist, who assisted in obtaining the film and a donation will be sent to the Physiotherapy Department of Glengarry Memorial Hospital.

Dot Bush led the group in a worship experience using as her theme "The Glory and Majesty of God" as exemplified by the wonder of the Canadian Rockies.

The President, Helen Upton, reported with satisfaction that the basement room for the Sunday School has now been completed and the walls, floor and ceiling have been freshly painted.

Dates of importance to UCW members were announced as follows: The Presbyterial Executive meeting will be at Maynard on September 21; Region I Rally will be in Hawkesbury on Wednesday, Sept. 23; the Fall Rummage Sale will be held in the Church Hall on October 16 and 17 and the Christmas Bazaar and Tea will be held on Saturday, November 21. The meeting was enjoyed by all members.

PEOPLE on the MOVE

Recent visitors with Clifford and Audrey Austin were Kim Renwick of Vankleek Hill, John E. Austin, Aaron and Craig of Whitby, Ont., and Mr. and Mrs. Earle Little of Barrie, Ont.

Mr. and Mrs. Pete Sleeman and daughter Lynn Sleeman and her friend, Mr. Gaucher, all of Cornwall, were Sunday guests of Miss Kathleen T. Gauthier, RN., at the Palace in Alexandria.

Ambrose MacDonell of Montreal spent Saturday with relatives in Green Valley and attended the 25th anniversary celebration of Mark and Evelyn MacDonald at the Bonnie Glen.

Mrs. Arthur Marsolais, Monte Bella, Cal., and John MacDonald, Long Beach, Cal., while visiting with their mother, Mrs. Agnes MacDonald, Cornwall, spent Saturday evening with Mr. and Mrs. Angus H. McDonell.

Brian MacDonald, Weston, Ont., a Trent University student, called on Greenfield and Alexandria friends on Thursday of last week.

Canadian Arctic will be topic

by Eve Broomhall

The Glengarry Historical Society will be meeting at the Church on the Hill, Alexandria, on Thursday, October 1 at 8 p.m.

The speaker for the evening will be Dr. D. M. Findlay. Dr. Findlay is a research scientist with Domtar Research, Senneville, Que.

Dr. Findlay made a solo trip to Baffin Island in the Canadian Arctic in 1980 and will show slides and give a commentary on his trip.

This will be a most interesting and no doubt unique experience for our members as I imagine the majority of us know very little about our own Canadian Arctic.

Visitors will be most welcome.

Plan celebratory supper

The September meeting of Dalhousie Mills UCW was held in the church hall with Esther McNaughtan as leader of the Worship Service.

Following the dedication of the monthly offering and fellowship of the least coin, Ethel McKay, as vice-president, conducted the business meeting in the absence of President Barbara Preston.

Verna Dewar received the collection for our friendship pot and reported on cards sent out.

Audrey Blair as treasurer gave an up-to-date financial report which was commented on by Reina Morrison as convener of the recent wedding dinner served by the group. The group decided to re-imburse Reina for travel expenses re the dinner.

After discussion and checking with our sister groups about bazaar plans, Saturday, October 24 was chosen as the date for St. Andrew's United. The group also decided not to charge an admission fee but to charge for tea as a separate item. A bake table will be available as well. As some of our talented ladies have been very busy, it was suggested that we advertise in advance and in as many sources as possible.

After discussion of the special dedication and 140th anniversary service held on September 6, which some of our congregation were unable to attend, the group felt that a celebration anniversary supper would be a nice way for the organization to give thanks for the support received and an opportunity to meet socially. It was decided to hold this supper September 25 at 6:30 p.m. Our phoning committees will be asked to contact people and a notice will be placed in the bulletin inviting all who consider St. Andrew's their church, to please attend.

The meeting closed with prayer, followed by a simple lunch prepared by two of the group. A social hour followed.

Parents invited to school

by John Milnes

At the Williamstown Public School "meet the parents" evening last night, Principal John Irvine, gave a broad outline of the width of qualifications and background of the school teaching staff.

The teachers provided the parents with details of their program for the year.

Trustee Art Buckland brought greetings from the Stormont, Dundas and Glengarry County Board of Education and pointed out that Williamstown is an important school to the members of the board.

He asked parents who might have any concerns to feel free to contact him personally.

Director of Education Roger Leblanc, in addressing the teachers and parents, expressed pleasure at being invited, saying it is his intention to visit all schools in the Three United Counties.

Mr. Leblanc emphasized the importance of education to every community and wished parents and staff a very productive and enjoyable year.



ROSS—MALKIN

Married in B.C.

Kathleen Una (Kate) Malkin and Colin David Ross were married on June 30 at Esquimault United Church, Victoria, BC.

Kate is the daughter of Alastair and Nancy MacKenzie of Ponoka, Alberta and a granddaughter of the late Mr. and Mrs. R. J. Graham of Alexandria. Colin David is the son of the Rev. Philip and Sybil Ross of Victoria, BC.

Miss Tracey Proud of Victoria, BC was maid of honor and Dale Ross, brother of the groom was best man.

Grant MacKenzie was ringbearer.

Their reception was held at the Princess Mary Restaurant Vessel.

The groom is a graduate of the University of Alberta and is Recreation Director for the County of Thorhild.

The bride is in her final year of Recreation Administration at the University of Alberta, Edmonton.

GLENGARRY EAST PASTORAL CHARGE

Alexandria 9:30 a.m.
Dalhousie Mills 11:15 a.m.
Glen Sandfield 10 a.m.
E. Hawkesbury 11:15 a.m.

Rev. Janice Stevenson
Rev. Gordon Saville

Bruno Pigeon
Jeweller and Gift Shop
Quartz Accutron, Bulova, Speidel, Caravelle and Timex Watches
Beautiful Assortment of Diamonds, Birthstones & Family Rings
Certified Watchmaker
Also, Razor Repairs
Jewellery and Watch Repairs
ENGRAVING TROPHIES
Crystal and Silverware
Complete Line of Costume Jewellery
Gifts for Every Occasion
13 Main St. N. Alexandria 13-tf 525-1518

Atlantic Hotel
The Station
Alexandria
Wednesday to Saturday
September 23 to 26
Jim Graham and Country Comfort
Monday to Friday
Septemer 28 to October 2
The Descendants
Saturday Evening, October 3
The Brigadoons
SEPTEMBER 29, 1981
GLENGARRY SKI SCHOOL
FRENCH ALP VACATION DRAW
MIDNIGHT AT THE ATLANTIC

MARATHON BINGO
IN THE AIR CONDITIONED
GLENGARRY SPORTS PALACE, ALEXANDRIA
Friday, September 25
at 8 p.m.
55 Regular games at $50
5 Regular games at $100
5 Door Prizes of $100
12 Specials 50-50
LAST REGULAR GAME $2,000
(Fill in the Card)
Complementary Lunch at Midnight
—Free Coffee All Night—
Admission $25 per person, includes 15 cards
extra cards 7/$2
15 for $4
Permit No. 299282
All Proceeds to the Glengarry Sports Palace

SALON ROBERT
GRAND RE-OPENING
Tuesday, Sept. 29, 1981
S is for STYLE
SALON ROBERT
Come and visit our new location
in the Municipal Parking Lot
across from Giroux Sport
Behind Gaetan's
Chip Stand
Tel. 525-3831
Carole André, Prop.
38-1c

SKY-HI DRIVE-IN THEATRE
NEW! Now Equipped with Radio Sound
Tune in to the movie through your car radio
Dial 840 with your Key at a.c.c.
FRI-SUN SEPT. 25-27 ADULT ENTERTAINMENT
THE HEARSE HORROR
NIGHT RIDERS ACTION
THE LAST CHASE with LEE MAJORS

Pre-Winter Sale
ON
ALL
WINTER BOOTS
15% to 40% OFF
(Men's, Women's, Children's)
Open Thursday and Friday to 9 p.m.
Cash your family allowance cheque with us on any purchase of $10 or more and receive a free set of hand soaps
MENARD FAIRWAY CENTRE LTD.
Kenyon St. W., Alexandria
Tel. 525-2207
38-1c

Martintown Rumor Mill

By Art Buckland

The SD&G County School Board has become one of the first in the province to hire an Affirmative Action Consultant. This person will investigate sex stereotyping and encourage women to seek jobs of higher responsibility, among other things.

I thought that I would get the opinion of Professor MacDonald on this topic of the changing role of the women, of Women's lib, the new woman of contemporary society. I arranged to interview the professor and arrived at his apartment at the appointed time to find the old prof. just finishing up the dishes.

The News: Well, professor MacDonald, what are your views on Affirmative Action?

Prof. MacDonald: All my life I have been under the influence of males, females or Cutty Sark. Now, in school I found no difference between the school master or the school marm giving you the strap. It still hurt like h. In Sunday school, however, there was no preacher who could spout fire and brimstone, or threaten hell and damnation to compare with my lady Sunday school teachers.

The modern woman, I'll admit, seems different. My mother, now, never had any of these high faluting notions about politics, bra-burning, child day care, separate vacations, role reversal and so on. This equality of opportunity was never mentioned, yet it was practised. She had an equal opportunity with Dad to help with the milking, sowing and harvesting. In addition Mom might have been a little more equal, because she kept a lot of things for herself. She raised the ten of us kids , did the cooking (pre and post), the housework, washing, ironing, mending, bringing in the firewood, preserving, and a few other odd jobs around that I just forget for the moment, and I'm certain she would too. No sir, no fancy notions for women in those days.

You know, they tell me that elsewhere the story was the same. In the old west, 99 per cent of women tied the knot rather than leave it untied.

In the new independent woman the approach to marriage may be different and a forthright more aggressive technique may be beneficial. In my own case, I very nearly missed the life of nuptial bliss, though not for lack of trying. I was always a mite tardy or a little backward. My wife was very helpful to me in that way. Actually she said yes before I proposed.

Some claim that the emancipation of women was a mistake, that they should have remained in the kitchen and the bedroom, but not me. I have always been an adherent of George Bernard Shaw's view of emergent evolution and the superwoman.

But, I really don't want society to shift to an extreme position of the domineering woman as man was in the past.

I think an intellectual creative partnership should be established. A climate in which each can seek his, erhh, excuse me that was a vestigial remnant of the male chauvinistic pig society—a climate in which each can seek his/her own potential, where each can assert himself, herself, where trust, love, power can be shared, where . . . Oh, excuse me, I hear my good wife coming home from the office, I must take her tea and get her slippers ready. Please leave by the back door to avoid embarrassing questions. I don't want to upset her needlessly.

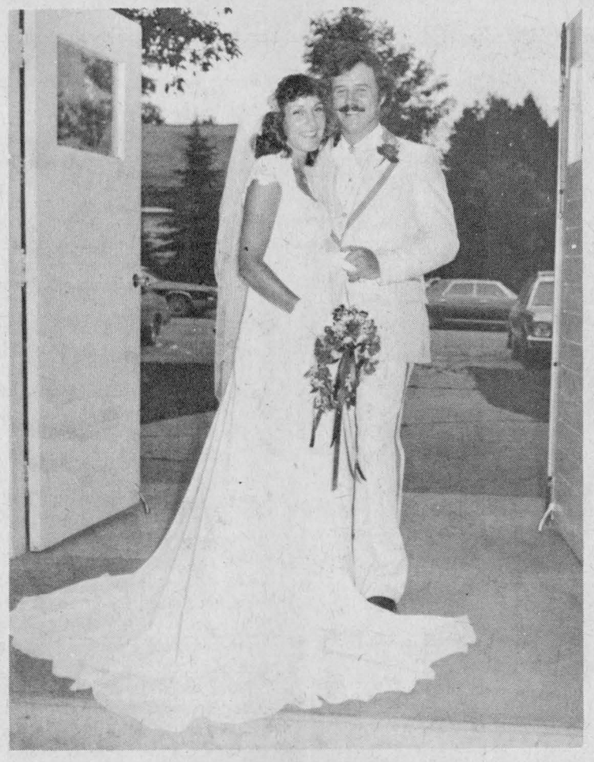

GRANT—NYSTEN

Wed at St. Joseph's

Given in marriage by her father, Jane Nysten, daughter of Peter and Betty Nysten, became the bride of Bruce Grant, son of Mr. and Mrs. Marwood Grant, on July 25 at St. Joseph's Church, Lancaster.

Rev. Sylvester Theoret officiated at the ceremony. Soloist was Mrs. Luane Doyle of Martintown and Mrs. Diane Vandelight of Bainsville was organist.

Readings were done by Mrs. Judy Cummings, sister of the groom.

The bride wore a floor length gown of white chiffon with embroidered bodice and small cap sleeves. Her headpiece of lace was embedded with pearls. Jane carried a horseshoe shaped bouquet of red silk roses with baby's breath.

Matron of honor was Mary Chapman, sister of the bride. Elsy Sloan, also a sister of the bride and Lucille Cardinal of Cornwall were the bridesmaids. Tonya Chapman, the bride's niece, was the flower girl. The girls all wore floor length gowns in soft lilac with matching hats and carried small white baskets of flowers.

Morriston Grant, brother of the groom, was best man. Ushers were Wayne Sloan and Robert Cattanach, both of Williamstown.

The reception was held at St. Mary's Parish Centre in Williamstown. Out of town guests attended from Holland, Toronto, Ottawa, Montreal and St. Catharines.

The couple honeymooned in the Niagara Falls region and now reside in Williamstown.

James leads 'Bears'

by Elizabeth McCormick

The Dalkeith "Thread-Bears" had its first two meetings on September 12 and 19. Our leaders are Lorraine McNaughton and Margaret McPherson.

At the first meeting, officers for the positions of president, secretary and press reporter were elected. They are: Kim James, Kim McNaughton, and Elizabeth McCormick, respectively.

We discussed several things, such as taking measurements and the styles and colors that would suit each of us. Each member must complete a skirt or vest for the end of the course.

At the second meeting, we discussed the care of a sewing machine and practised using it. We also pin-fitted our pattern pieces.

Our next meeting will be on Saturday, September 26 at the home of Lorraine McNaughton.

Tourney planned

A four-team Sprite Division soccer tournament will be held at Glengarry District High School on October 3.

The three Alexandria teams which participated in the Glengarry Soccer League this season have gotten together to form an all-star squad and will be up against teams from Martintown, Laggan and Williamstown.

The tournament will be a double knockout format with an "A" and "B" division winner.

Editor addresses WI

McCrimmon Women's Institute met in the Lochiel Township Hall with the president, Gretta MacDonald in the chair.

The month subject was "Educational and Cultural Activities," and following the opening exercises the roll call was responded to with "An interesting fact about another country." The varied and interesting responses indicated round the globe interest.

On display was a delightful mobile, part of our entry at Williamstown and the prize ribbon awarded by the Board.

Bessie Fraser spoke on the motto "Education is an ongoing thing." She said education is a cradle to grave experience which does not end at school leaving but gains momentum.

Marjorie Crowley introduced the guest speaker, Anna Margaret MacDonald of the Glengarry News who chose as her subject "The role of the Newspaper in the Community."

She gave us a detailed and descriptive resume of the assembling of a news sheet from blank paper to mailing, explaining the technical, practical and important aspects to be decided on; as well as priorities to be assessed before the paper is put together for printing. Mrs. MacDonald also commented on the value of WI and similar groups to the community in the projects they sponsor and the many activities they support. She cited resolutions being prepared for the fall convention as an area where we bring our concerns to the surface. She was thanked by Bess Clingen for giving us a new outlook on a vital segment of our society and a token of our appreciation was given.

Isabel Morton will be our delegate to the convention and Bertha Fraser and Marion Urquhart will attend the school for leaders in Alexandria Sept. 30. The subject is Food for all Seasons.

Next meeting Lochiel Twp. Hall, Oct. 15. This will take the form of a tea and bazaar. Everyone is invited to come and sample the treats and do some Christmas shopping.

LIONS 300 CLUB WINNERS

290—John Leslie
243—Diane & Michel Lefebvre
289—Toady Major

WHITEWASHING and DISINFECTING
High Pressure Washing
BILL ANDERSON 18-26c
Vankleek Hill, Ontario Tel. 674-5765

ROOFING, SIDING
COMPLETE RENOVATIONS
NEW CONSTRUCTION
Barn Building and Repairing
—FREE ESTIMATES—
C. H. LANDRY
110 Oak Street, Lancaster
Tel. 347-3649 28-tf

IMPORTANT MEETING
FOR
GLENGARRY FARMERS
MONDAY, SEPTEMBER 28
8:00 p.m.
GREEN VALLEY PAVILION
Guest Speaker
Ralph Barrie
O.F.A. President
ELLECTION of DIRECTOR to O.F.A. BOARD
ELECTION of DELEGATES for
ANNUAL CONVENTION
NOVEMBER 23, 24, 25 and 26 38-1c

Don't worry about your crops.
We're equipped for custom work, silage, ground ear and plowing



TELEPHONE
Donald 528-4542
Richard 527-5206
37-4c

NOW SHOWING
THE 82
MODELS
Be Sure to Come In
And See Our
'82 Models
711 Pitt St., Cornwall
Tel. 932-2584
Ford MILLER-HUGHES FORD SALES
Store Hours: Mon.-Fri. 9 a.m.—9 p.m.
Sat. 9 a.m.—5 p.m.

CO-OP

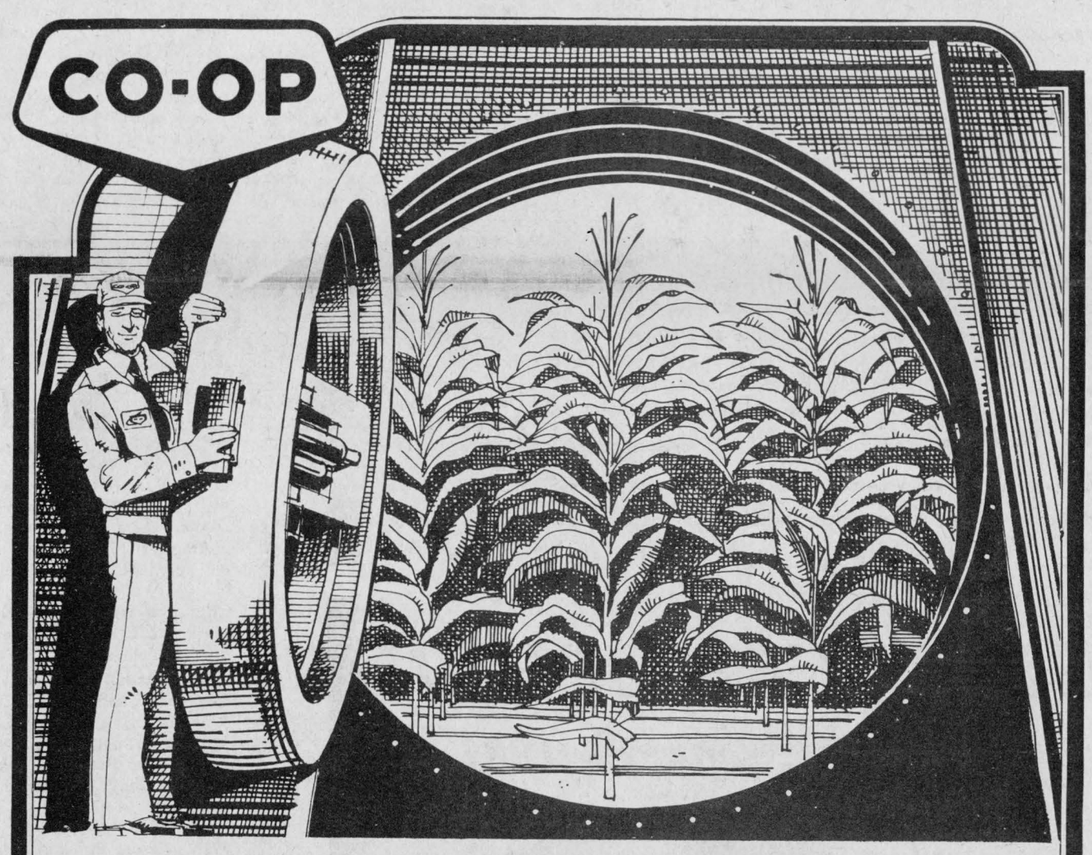

Bank on higher corn yields.
Invest in CO-OP Hybrids.

CO-OP M279
- 2800 heat unit hybrid
- Tall and leafy
- Long tapered cobs
- High grain yields
- Excellent silage in early areas
- Great stalk strength

CO-OP 2610
- New in 1980-81
- 2600 heat units
- Top quality grain hybrid
- Tall and leafy for excellent silage
- Rapid seedling emergence

CO-OP S315
- 3100 heat unit maturity
- Ideal for grain/silage
- Tall, dark green plant
- Long cylindrical cobs
- Easy combining

CO-OP has the right combination to open the door to higher corn yields
CO-OP Green Plan

We will be closed Monday, Sept. 28 for inventory-taking. We apologize for any inconvenience this may create

UCO UNITED CO-OPERATIVES OF ONTARIO
Alexandria
525-2523
Store Hours: Mon.-Fri., 8 a.m. to 5 p.m. and Sat. 8 a.m. to 4 p.m.

JOHN DEERE
USED EQUIPMENT

TRACTORS
1—JP 3130 tractor with loader and cab
2—JD 2130 tractors with loaders
1—JD 1830 tractor
1—JD 2120 tractor with cab
1—JD 2130 tractor with cab
1—JD 3120 tractor
1—IH Farmal A tractor

HAYING EQUIPMENT
1—JD 24T baler
1—JD 14T baler
1—IH 37 baler
1—NH 270 baler
1—JD 1209 mower-conditioner
1—IH 175 self-propelled windrower
1—MF wheel rake

MISCELLANEOUS
1—JD 34 spreader
1—JD 40 spreader
1—JD semi-mounted, 4-furrow, 2600 plow
1—JD mounted, 4-furrow, 16", 1250 plow
1—JD Mounted F45, 4x14
1—JD mounted 3x12
1—Ford 4-row planter
4—JD 4-row, 1240 plateless planters
1—Post hole auger 8"
2—JD 953 wagons
1—Cockshutt wagon

HARVESTERS
1—JD 3800 with 2-row corn head and pickup
1—JD 35 with 2-row corn head

ALL NEW AND USED TRACTORS
INTEREST FREE 'TIL MARCH 1, 1982

ALL NEW AND USED HAYING FORAGE EQUIPMENT
INTEREST FREE 'TIL MAY 1, 1982

Garry Smith Sales & Service
(Maxville Ltd.) 37-2c
Tel. (613) 527-2152 Maxville, Ont. KOC 1TO
JOHN DEERE

We Care
Complete TIRE SERVICE Distributors For
PIRELLI
MICHELIN
BFGoodrich
GUINDON TIRE SERVICE
1300 Pitt 933-6061
Apple Hill 347-2057 47-tf

Bob Leroux Furniture

THE SUPER MARKET FOR SUPER SAVINGS!

Sleepwalker Sale

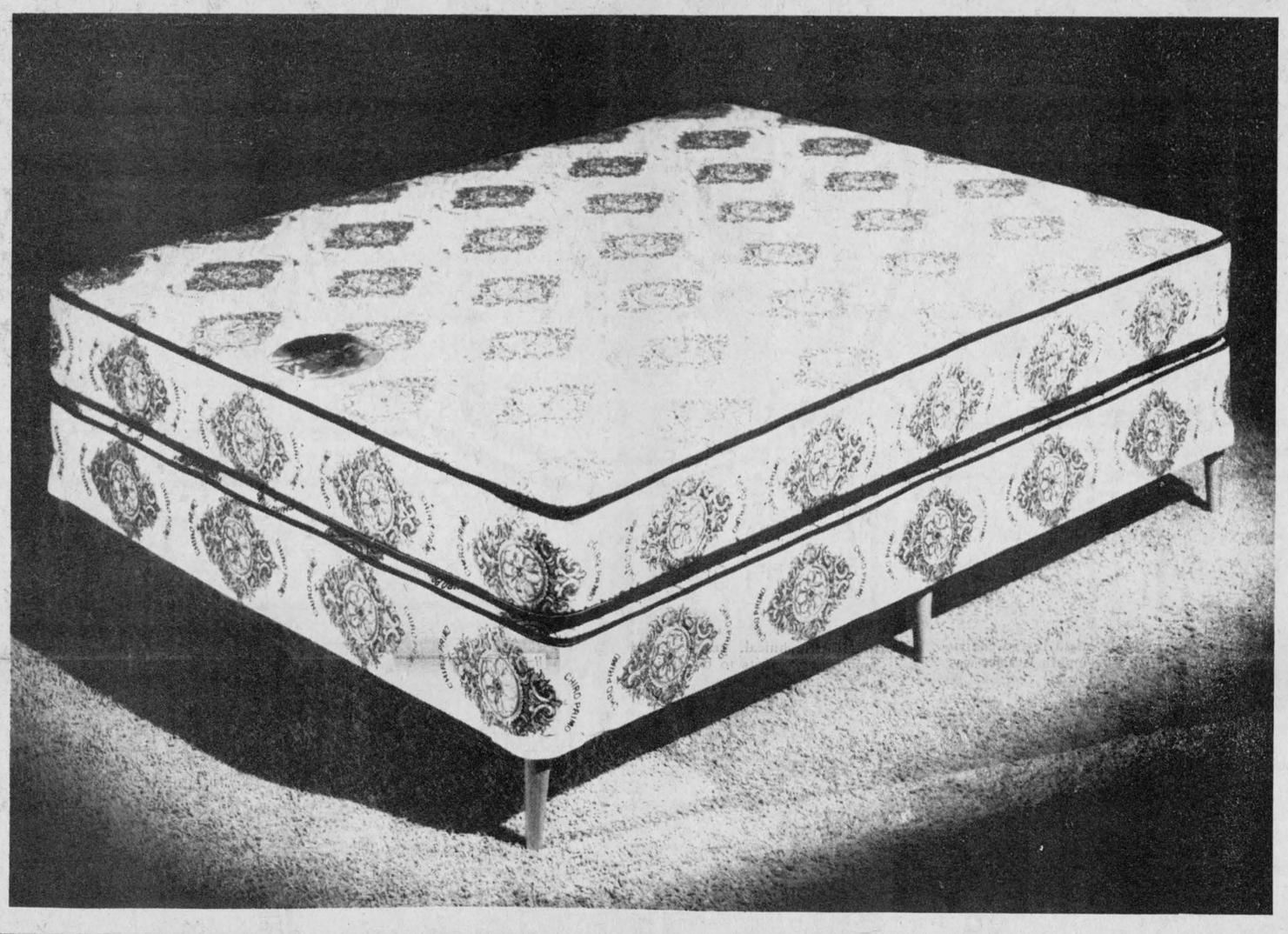

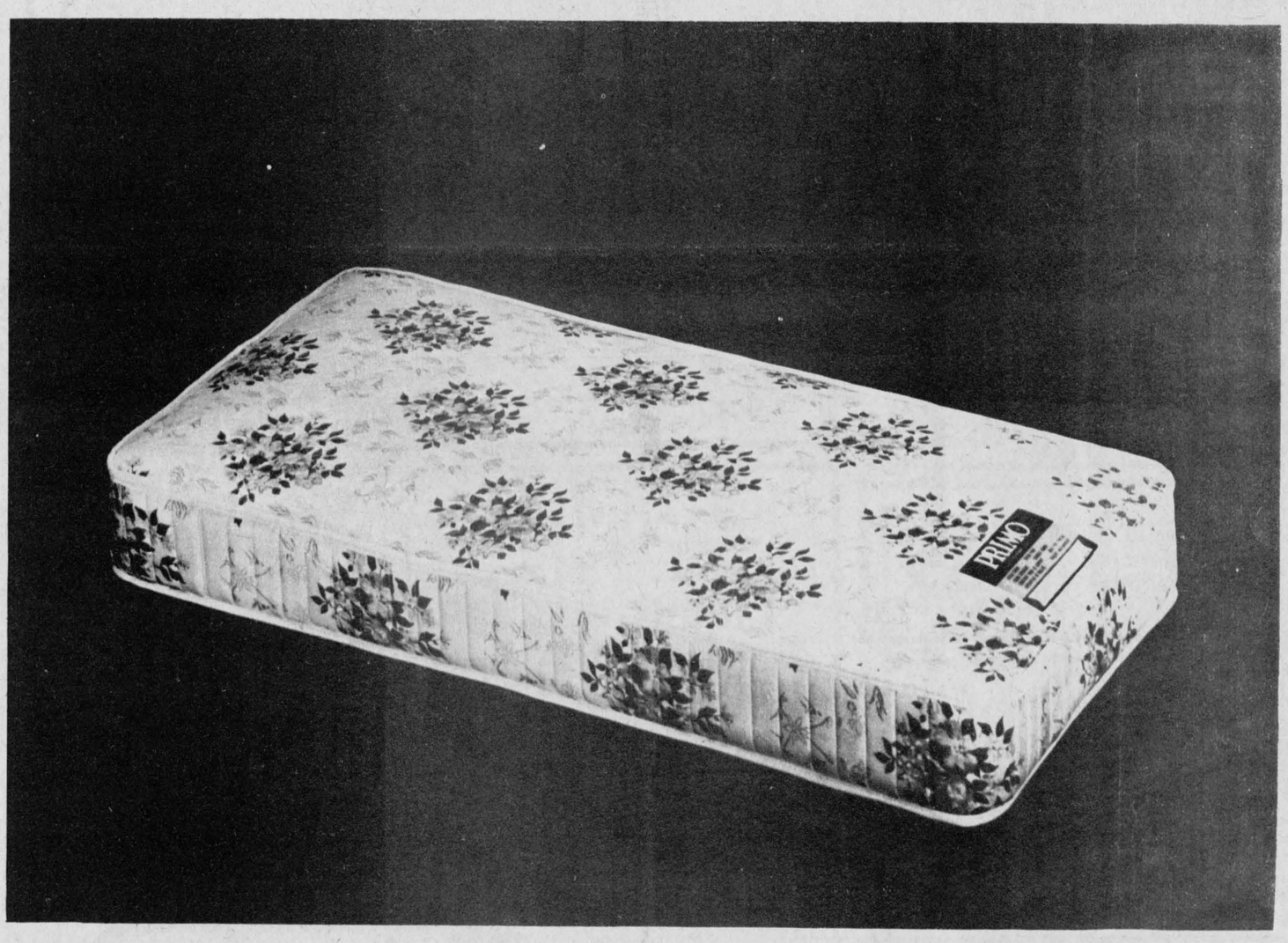

28x52 — Baby Mattress
230 coil construction; one side plastic, one side multiquilted

Promotion 39'' Mattress, regular price $95	**Special $ 79**
Promotion 39'' Box Spring, regular price $75	**Special $ 62**
Promotion 54'' Mattress, regular price $107	**Special $ 89**
Promotion 54'' Mattress, regular price $90	**Special $ 75**
Ortho Chiro 39'' Mattress, regular price $155	**Special $129**
Ortho Chiro 39'' Box Spring, regular price $107	**Special $ 89**
Ortho Chiro 54'' Mattress, regular price $119	**Special $ 99**
Ortho Chiro 54'' Box Spring, regular price $179	**Special $149**
(15-year Guarantee)	
Chiro 510 39'' Mattress, regular price $189	**Special $159**
Chiro 510 39'' Box Spring, regular price $119	**Special $ 99**
Chiro 510 54'' Mattress, regular price $215	**Special $179**
Chiro 510 54'' Box Spring, regular price $145	**Special $119**
(20-Year Guarantee)	
Chiro Primo Deluxe 39'' Mattress, regular price $215	**Special $175**
Chiro Primo Deluxe 54'' Box Spring, regular price $149	**Special $123**
Chiro Primo Deluxe 54'' Mattress, regular price $239	**Special $199**
Chiro Primo Deluxe 54'' Box Spring, regular price $155	**Special $129**
Chiro Primo Deluxe 60'' (Queen) Mattress, regular price $330	**Special $275**
Chiro Primo Deluxe 60'' (Queen) Box Spring regular price $205	**Special $169**
Baby Crib Mattress (Top Quality) 28x52, regular price $55	**Special $ 45**

MATELAS
MATRESSES

Chiro Support®

hy/par



LITERIE PRIMO BEDDING

Bob Leroux Furniture

206 Main St. **Tel. 525-1267**

Kraft Dinner

225 g pkg.

2 for 79¢

Aylmer Choice Assorted Varieties Vegetables

19 fl. oz. tin

2 for 89¢

MAPLE LEAF WEEK AT IGA

1 lb pkg. Three Varieties Wieners	1.49	2 to 3 lb Corned Beef Brisket	lb 2.19	250 g pkg. Garlic Sausage Salami or Pepperoni Sticks	1.29
175 g pkg. Mac & Cheese, Bologna or Chicken Loaf	.89	5 to 6 lb Smoked Picnic Shoulder	lb 1.49	3 to 4 lb Sweet Pickled Cottage Rolls	lb 1.79
500 g pkg. Skinless Sausage	1.89	500 g pkg. Three Varieties Sliced Side Bacon	1.99	1 to 2 lb Mini Dinner Hams	lb 2.69
By The Piece Only Bologna	lb .99	500 g pkg. Three Varieties Sliced Bologna	1.89	175 g pkg. With Sauce Ham Steak	1.59

TAILLEFER DELI FEATURES

Store Sliced Cooked Ham lb 2.29	Store Sliced Bologna lb .99	Store Sliced Chicken Loaf lb 1.49

Store Packed Sliced Side Bacon lb 1.49	Store Packed Small Link Breakfast Sausage lb 1.19	2 to 3 lb Dinner Pork Shoulder lb 1.79







Niblets Fancy Kernel Corn 12 oz. tin .59	Blue Bonnet 100% Vegetable Oil Margarine 1/4's 3 lb pkg. 2.09	Rich's Frozen Coffee Rich 1 kg cont. .75	Hostess Regular or Crinkle Potato Chips 200 g bag .89

Quaker 550 g pkg. Life Cereal 1.49	Catelli 500 g pkg. Spaghetti, Spaghettini or Ready Cut Macaroni .69	Stouffer, Frozen 326 g box, Escalopes Chicken & Noodle or Macaroni & Beef Dish 1.59
Flowerdale pkg. of 100 Tea Bags 2.49	Catelli 28 fl. oz. tin Tomato Sauce .99	Bluewater Frozen 8 oz. box Haddock Fish Krisps or Fish Fries 1.49
Nestle Encore 8 oz. jar Instant Coffee 4.49	Kraft 500 ml jar Miracle Whip .99	Weston's 24 oz. loaf (Ontario Stores) Old Mill White Bread .59
Cadbury 10 x 30 g env. Hot Chocolate 1.39	V-H 12 fl. oz. cont. Strong, Medium or Mild Spare Rib Sauce 1.19	Granny pkg. of 6 Apple or Butter Tarts .99
Habitant 750 ml cont. Table Syrup 1.69	Bye the Sea 7 fl. oz. tin Solid Light Tuna In Water 1.39	Five Roses 3.5 kg bag Unbleached or White Enriched All Purpose Flour 2.59
Loneys 6 x 60 g pkg. Chicken Noodle (Poly Bags) Soup Mix 1.19	IGA pkg. of 8 Hamburg or Wiener Rolls .59	Miss Mew 6 oz. tin Assorted Varieties Cat Food 3/.89
St. Lawrence 2 kg bag White Fine Granulated Sugar 1.29	Robin Hood 247 g pkg. Assorted Varieties Sponge Pudding Mixes .69	Cottonelle 4 roll Assorted Colours, 1 Ply Bathroom Tissue 1.39

BEEF SALE

Cut From Canada Grade "A" Beef T-Bone or Wing Steaks lb 3.15	Cut From Canada Grade "A" Beef Chuck, Bone-In Short Rib Roasts lb 1.45	Cut From Canada Grade "A" Beef, Chuck, Shoulder Steaks lb 1.75
Cut From Canada Grade "A" Beef 6th and 7th Ribs Rib Steaks lb 2.15	Cut From Canada Grade "A" Beef First Five Ribs Only Prime Rib Steaks lb 2.25	Cut From Canada Grade "A" Beef Sirloin Steaks lb 3.05

Cut From Canada Grade "A" Beef Boneless Full Slice Round Steaks lb 2.45	Freshly Ground Regular Ground Beef lb 1.55	By The Piece Coil Polish Sausage lb 1.69
Cut From Canada Grade "A" Beef Boneless Rump Roasts lb 2.65	375 g pkg. Mary Miles Wieners .99	By The Piece Mary Miles Headcheese lb 1.49

Dole Brand Bananas lb .29

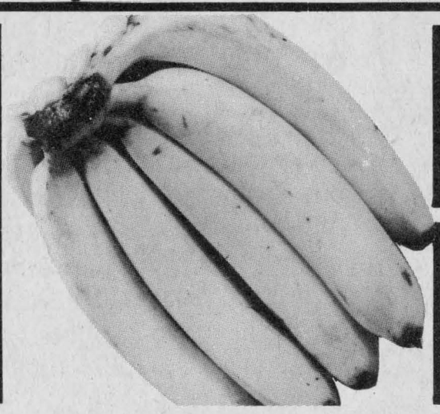

Product of U.S.A. California Valencia Oranges size 113's doz. 1.97	Product of Canada Canada No. 1 Seedless Cucumbers ea. .47	
Product of Canada Canada No. 1 Green Cabbage ea. .47	Product of Canada Canada No. 1 Yellow Cooking Onions 3 lb bag ea. .77	Tasty Crisp Cello Radish 1 lb pkg. ea. .47

IGA Pink or Lemon Liquid Detergent 500 ml btl. .69	Sylvania 40, 60 or 100 Watt Inside Frosted Light Bulbs 2 bulb pkg. .89	ABC Powdered Detergent 6 L box 2.69

STORE HOURS:

Mon.—Wed.	8:30 a.m.—6 p.m.
Thurs., Fri.	8:30 a.m.—9 p.m.
Saturday	8:30 a.m.—6 p.m.

People Come First at IGA

PRICES EFFECTIVE UNTIL CLOSING SATURDAY, SEPTEMBER 26, 1981.
WE RESERVE THE RIGHT TO LIMIT QUANTITIES.

The Glengarry News

ALEXANDRIA, ONTARIO, WEDNESDAY, SEPTEMBER 23, 1981

EDITORIAL

IT'S OUR OPINION

Pope John Paul takes stand on controversial issue

Pope John Paul continues to amaze.

Denounced by many as an arch-conservative for his stand on such issues as birth control and female priests, the pontiff has now steered a course to the other side of the social spectrum by defending the rights of workers to form trade unions, to receive a "just" wage and to participate in the management of their companies.

The 99-page, 22,000-word encyclical, "On Human Work," is bound to enrage conservative forces throughout the world. At a time when large portions of the world—from Poland to Peru—are in turmoil, the Pope has clearly placed the moral support of the Church behind the struggle of working people.

"We must emphasize and give prominence to the primacy of man in the production process, the primacy of man over things," the Pope said.

"We must first of all recall a principle that has always been taught by the church—the principle of the priority of labor over capital."

In denouncing both capitalism and communism as inappropriate institutions for the fulfillment of human potential, the Pope calls for a socialist middle ground.

He refers to the "dehumanizing excesses" of modern economic society and calls for greater worker control over the institutions which affect them.

The Pope strongly endorses workers' right to organize unions, to participate to some extent in the management of their companies and to strike, except for political purposes or in essential public services.

"In order to achieve social justice in the various parts of the world, there is a need for ever new movements of solidarity of the workers and with the workers," he said.

He said unions are "a mouthpiece for the struggle for social justice."

The Pope pointed out, however, that unions must take into account the country's economic situation when pressing demands.

Rejecting both the capitalist and communist approaches to economics, the Pope said a person wants only compensation for his work but also wishes to feel that he is "working for himself."

He said a worker does not want to feel "that he is just a cog in a huge machine moved from above."

The Pope's stand is monumental in its proportions. It is the Roman Catholic Church's first papal encyclical on the world's labor situation and it takes a firm stand in favor of basic human rights.

As many workers know, rights do not come easily. The struggle in Poland is perhaps the most extreme example of where working people have banded together to throw off an oppressive regime, but similar struggles exist throughout the globe.

Naturally, the vested interests will not appreciate the Pope's stand. In many places, people are treated like the "cogs" of which the Pope speaks.

Those who have obtained certain basic rights have also learned that they must be ever vigilant to protect those rights. If the rights of working people have been hard to obtain, they have been just as hard to keep.

In what could become one of the most controversial items of his encyclical, the Pope calls for a "just" family wage that would allow the wife of a family to stay home.

Mothers should also be financially subsidized to allow them to stay home and devote themselves "exclusively to their families."

"Having to abandon these tasks in order to take up paid work outside the home is wrong from the point of view of the good of society and of the family when it contradicts and hinders these primary goals of the mission of the mother," he said.

In other words, the Pope says, people should be able to financially exist and have children.

Such a position is bound to be at odds with the many people who subscribe to the belief, "If you can't afford kids, you shouldn't have them."

This line of thought was heard often when Canadian postal workers were trying to get increased pregnancy leave benefits.

The Pope's position on mothers in the workforce will also likely draw the ire of women's groups who support the right of mothers to work, not just out of economic necessity, but out of a desire to obtain emotional satisfaction.

All in all, the encyclical is very timely considering the state of world affairs. Regardless of what different individuals may think of the viewpoints, all will have to agree that the encyclical goes a long way to thrusting the Church into the mainstream as a relevant, social force. Its long term implications may well rival those of Vatican II.

B.R.

Why not emergency housing?

Where does a family go when their home is destroyed by fire?

This question came to mind this week as we contemplated the fate of the five-member family burned out during the recent fire on Mill Square in Alexandria.

In many cases, the victims stay with friends or relatives, but what if such space is not available? Trying to cram five additional people into a single family dwelling is no easy feat—especially if the stay is going to be a lengthy one.

In some communities, emergency housing is available to people during difficult times. Would such a service be valuable in our area?

B.R.



ITEMS OF AULD LANG SYNE . . .



. . . GLEANED FROM OUR FILES

TEN YEARS AGO
Thursday, September 30, 1971

Mayor Jean Paul Touchette wielded the scissors to officially open our new public library Saturday.—Dr. Donal Faller Conway of Lancaster has been appointed Coroner for the United Counties.—A welfare office opens here Monday in the former telephone central building south of the Royal Bank.—Christopher J. McRae, 71, was tied up and threatened with burning of his house with him inside by marauders seeking proceeds of an auction sale he held last week.—Parking meters are not wanted by Main Street businessmen; they prefer parking controlled by chalk marks on tires.—A 35-room super boarding house for mobile people of both sexes and any age will be opened in the former diocesan retreat house on St. Paul St.—G. L. Richard and Associates of Ottawa will prepare a zoning bylaw for Alexandria.—Swelled by the senior teenage voters for the first time, a new high of 19,050 will vote October 21.

TWENTY YEARS AGO
Thursday, September 28, 1961

Members of the fire brigade, Gerald Charlebois, Dan Proulx and Laurent Poirier were overcome by smoke during a stubborn fire, Sunday, which heavily damaged the grocery store and upstairs apartment of Rene Valade, Armouries Hill.—Major J. Aime Huot, now with the directorate of personnel at Ottawa, is promoted to the rank of lieutenant-colonel and assigned to Valcartier, Que.—Mrs. Dora Brabant is converting her large home, corner of Bishop and Centre Sts., into four apartments.—Ralph MacSweyn of McCrimmon and Bob Thistlethwaite of Vankleek Hill, are to have tryouts with Montreal Canadiens and Toronto Maple Leaf organizations.—Field day champions at the high school are: Boys—senior, Tom Mosher; int., John McLeod; junior, Myron McCormick; girls—senior, Dora Mitchell; int., Sharon Mitchell; junior, Helen Barton.

THIRTY YEARS AGO
Friday, September 28, 1951

A resident of Pauville Bay in the Riviere Beaudette area, Mrs. Walter Webb, died in Hotel Dieu, Cornwall, Wednesday, of injuries suffered when her horse ran away.—Donald McLennan, next Friday takes over the mail delivery on RR1 Alexandria.—Mrs. D. K. MacLeod and Mrs. K. MacKenzie were honored by the ladies of Laggan area prior to their departure to reside in Cornwall. — Proulx's Surplus store has moved to new premises on the Mill Square.

FORTY YEARS AGO
Friday, September 19, 1941

Heavy loss was suffered by Gordon McIntosh, Apple Hill area farmer, at noon, yesterday, when his house, barn and three outbuildings were destroyed by fire.—Alexandria's new theatre will open early in October.—Mr.

(Continued on Page 14)



Perspective

by Bob Roth

More government absurdity

One of the most ridiculous situations to arise in government circles in recent weeks is the case of the Ontario provincial government versus the Ontario provincial government.

Transport Minister James Snow and his deputy pleaded guilty recently to charges under Ontario's Environmental Assessment Act.

Snow and Deputy Minister Harold Gilbert were charged in June with authorizing work on a highway extension before it had full environmental approval.

Gilbert entered the plea for both men in district court earlier this month. The maximum fine under the six-year-old act is $30,000.

Gilbert took complete blame for the charges when in court, saying Snow followed his (Gilbert's) instructions.

In a telephone interview, Snow reportedly told a reporter, "We pleaded guilty because there is no doubt."

So there we have it—one branch of government violating the laws of another branch of government.

As a result we, the taxpayers, have to go through the expense of hiring legal counsel as well as picking up the tab for the court sittings.

At press time, there was speculation, the government would pay the fines on the officials' behalf.

The entire concept of one level or branch of government fining another is patently absurd. The money comes out of the same pocket.

This is the same kind of nonsensical thinking we had when the AIB was in power and fining municipal councils. The people who committed the "crime" (allegedly) were not fined. The taxpayers were fined—because the fines were paid out of tax revenues.

The entire farce much resembles a dog chasing its own tail.

In a follow-up to last week's column, it was enjoyable to watch televised coverage of last week's "convoy of anger." The homeowners made it clear to federal officials that they were not going to sit and listen to any more political double-talk on interest rates.

The crowd was hostile and legitimately so. Unlike MPs, most people did not receive a 31 per cent raise this year and, hence are unable to handle 20 per cent mortgages.

Although the crowd was not that large (people had to stay home and work to pay for their mortgages), it brought the point home well. Direct contact with our politicians is the only way to get results.

THE GLENGARRY NEWS LIMITED

A member of the Canadian Community Newspapers' Association

CNA Audit Bureau of Circulation ABC

THE GLENGARRY NEWS LIMITED

P.O. Box 10, Alexandria, Ont.—Tel. 525-2020

EUGENE A. MACDONALD, President
EMILE HURTUBISE, General Manager and Publisher
ANNA MARGARET MacDONALD, Editor
ROBERT ROTH, Assistant Editor

SUBSCRIPTION RATES: $10.00 per year; $12.00 per year in Canada, beyond the 40-mile zone; $20.00 per year U.S.A. and Foreign—Second class mail registration No. 1302

'From the old rail fence'

by Anna Margaret

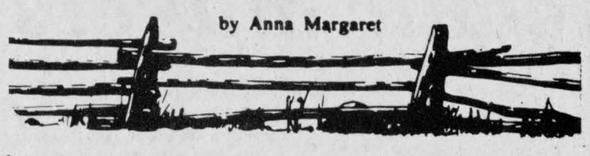

The response to the call for the Terry Fox run across Canada has to be one of the most striking examples of how people need a great person to imitate.

It is hard to be a hero today. Because the lives of public notables are so closely scrutinized even the great things done by an individual can be made to look minimal by pointing out some weakness in the character of the doer.

We sometimes wonder why death comes at a certain time, especially to youth. Certainly in Terry's case, he died in a blaze of glory, his reputation untarnished, leaving for millions an example of an ideal we so much admire.

His stint on earth reminds me of a verse of Edgar Guest's "Sermons we see":

I'd rather see a sermon than hear one any day;
I'd rather one should walk with me than merely tell the way.
The eye's a better pupil and more willing than the ear,
Fine counsel is confusing but example's always clear;
And the best of all the preachers are the men who live their creeds
For to see good put in action is what everybody needs.

The "good put in action" has a way of snowballing. Not only did Terry preach a sermon on how to live but the money he helped raise is going to extend far in furthering the cancer weapon.

We still find it hard to mention the word "cancer" to someone afflicted with it. We can speak freely to people with rheumatism or diabetes or heart problems but we try to skirt the word "cancer" and pretend it doesn't exist.

Terry accepted the reality of his situation and since he didn't have to pretend, was able to do something about it.

Research awards of $150,000 over three years have been granted to four Ontario universities.

Queens will develop a new infection-free Mouse Barrier Breeding Unit to enable cancer research scientists to breed special strains of mice essential for continuing studies. Particularly susceptible to infections the mice must be maintained under carefully controlled infection free conditions. Money goes for salary support, equipment and repairs.

The fund will enable the University of Toronto to appoint a co-ordinator of cancer research and education to act as a central cancer research source and communicate the broad spectrum of cancer research activities to graduate students and other trainees. Money for staff support and cancer research educational forums.

McMaster plans to use its grant to facilitate the development of cancer research in the Hamilton-Wentworth region by strengthening patient oriented research at the Cancer Clinic and the interface between clinical and basic research at the University.

The University of Ottawa will use the grant to broaden the dimension of an existing cancer research project by making it hospital based and to initiate research on the pharmacotherapy of cancer. Money for staff and equipment support.

Six other universities have received the same grant: University of Saskatchewan, University of Manitoba, University of Sherbrooke, McGill, Dalhousie, and Memorial University of Newfoundland.

Other applications by medical faculties are still being processed by the 11-member Terry Fox Committee headed by Dr. Louis Siminovitch, geneticist in chief at The Hospital for Sick Children in Toronto.

From other grants, cancer research is progressing in other areas. Of $20,714,672 awarded to cancer researchers by the National Cancer Institute nearly half the funding—$9,399,-221 went to scientists in Ontario.

Researchers are developing new tools such as the new ultrasound breast scanners. A diagnostic computer costs $300,000. The machine helps detect cancer cells more accurately with ultrasound, electron microscopy and other methods.

A scientist at Toronto General Hospital will use his grant to begin a study on 150 to 200 cancer patients who take the powerful anti-cancer drug, adriamycin. He said he hopes this study will determine whether vitamins C and E can protect against the toxic effects this drug produces on the heart.

At the Hospital for Sick Children, a researcher is studying the body's immune system to determine if, and how, leukemia cells differ from normal cells.

For a doctor of the University of Toronto, his grant will enable him to further research into the effects of stresses, such as high temperature, on the genes of mammals. He said scientists need to understand why tumour cells sometimes die at high temperatures while normal cells survive.

With all the research money awarded people will be expecting a breakthrough soon.

Tracing Stackhouse chair makers

R1 Williamstown,
August 31, 1981

The editor,
The Glengarry News:

I am researching a chair-maker by the name of John Stackhouse who worked in St. Andrew's East, P.Q. from about 1840 to 1880. His son was also a chair-maker and worked in the Stackhouse mills in Peveril, P.Q., just east of Dalhouse Mills.

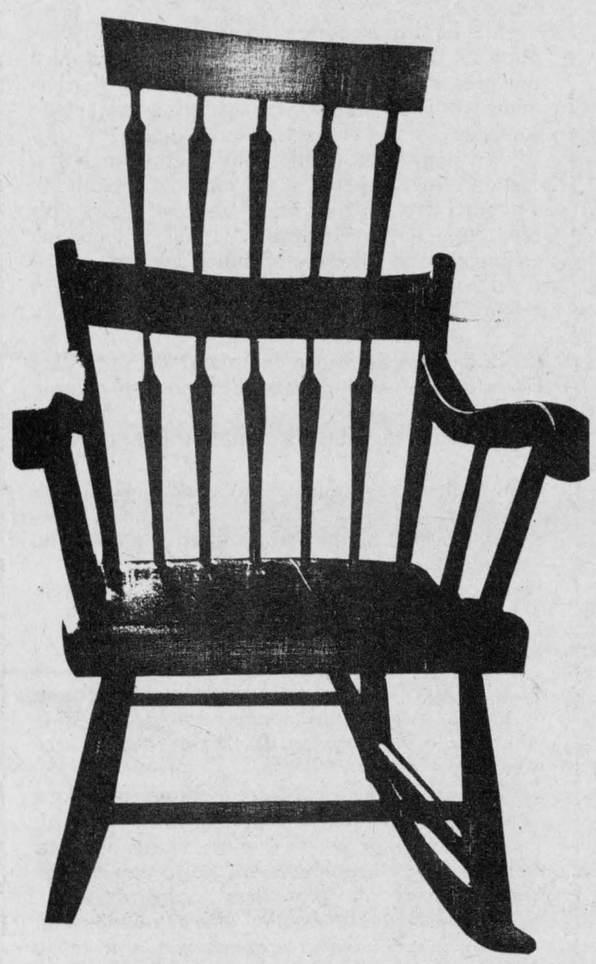

The type of chair made by Stackhouse varied and included spindle-back and arrow-back arm and side chairs, benches, and banc-lits. The most identifiable chair produced by Stackhouse has turned up with some regularity in Glengarry and I have included a photograph of it for ease of description.

If any of your readers have any information on John Stackhouse or his son Henry, or know of any examples of his chairs I would appreciate hearing from them. I am also interested in purchasing examples of any Stackhouse chair.

Thank you for your help.

Yours sincerely,
Bruce Kennedy.

Another school reunion in west

Saskatchewan,
Sept. 10, 1981

The editor,
The Glengarry News:

It will be a rare trip down memory lane for The Red Wing School reunion in Prince Albert, Sask., August 7 and 8, 1982.

The little white school house opened February 1913, closed June 1959.

We would like to hear from students, teachers, school officials and their families.

Please contact immediately for organization.

Machel Eileen (Daly) Johnston, 8501 Ebor Terrace, Sidney, BC, V8L 1L4, Tel. 656-4587 or Joan Mary (Vanderword) Remy, Box 103, Spruce Home, Sask., S6V 582, Tel. 764-8321.

Plan reunion with anniversary

Box 273, Stirling, Ont.
K0K 3E0

The editor,
The Glengarry News:

As part of Stirling's 125th anniversary celebrations to be held in August 1983, we are planning a High School Reunion for all former students and staff. If any of your readers attended Stirling High School or know of others who may have, it interested please forward names and maiden names and addresses, by December 1, 1981, to:

Mrs. Joyce Mason, Box 273, Stirling, Ontario, K0K 3E0.

SCOTTISH SUPPLIES
● Music Books
● Bagpipes and Reeds
● Records, etc.
CORONET CAMERA SHOP
124 Pitt, Cornwall
932-1664 13-tf

Auld Lang Syne...

(Continued from Page 13)

and Mrs. Alexander A. Fraser of Sandringham, were "at home" to friends and neighbors on the occasion of their golden wedding anniversary, Tuesday.—A large frame garage and office is being built by Archie McMillan to house his trucks and cars.—Glengarry agriculturists endorsed the plan to form a County Branch of the Federation of Agriculture at a public meeting here, Friday.

FIFTY YEARS AGO
Friday, September 18, 1931

The Village of Greenfield was the scene of a serious fire about midnight Friday, when two dwellings, a store and warehouse were destroyed. Starting in the residence occupied by A. Bradley, the fire spread to the adjoining store and dwelling of H. G. Villeneuve. These, with a warehouse and outbuildings, were lost despite the assistance rendered by Alexandria and Maxville firefighters.—Provincial Health officials were in town yesterday taking exhaustive tests of the various possible water supplies.—The Misses Phyllis Cheney, Agnes Holt and Mary E. McSweyn left on Tuesday for Ottawa, where they will attend Normal School.—Provincial Officer Pringle, Mrs. Pringle and family moved here from Lancaster on Monday and are occupying Dr. Bellamy's residence, Kenyon St.

SIXTY YEARS AGO
Friday, September 23, 1921

Dr. M. Markson, MD, CM, (McGill), late House Surgeon General Hospital, Toronto, has commenced practise in Alexandria. He has opened a temporary office at his home, Main Street.—Some 30 residents of Glen Robertson are seeking to have power lines run from Alexandria to that village and a canvass is to be made to see if eleven farm customers can be secured either along the 2nd or 3rd Concession.—Miss Barbara Macdonald of "Hillcrest," Kenyon, left the early part of the week for Ottawa, where she will attend the Normal School.—The Winnipeg Tribune carries a story concerning A. E. MacDonell, a young CNR fireman, native of Moose Creek, who recently saved the life of a Manitoba girl. The girl's foot was caught in a cross-frog and MacDonell jumped from his train and released her just before the flyer express thundered by. The young ex-Glengarrian slightly injured his leg.—J. Chisholm McLeod, son of Mrs. D. W. McLeod, Dunvegan, left yesterday to continue his studies at Queen's University.

SEVENTY YEARS AGO
Friday, September 22, 1911

The Laurier Government was defeated on Reciprocity this week and Mr. Borden, the Conservative leader, will have a majority of 44. In Glengarry early returns made it apparent that John Angus McMillan had won out after a strenuous fight. Unofficial count gave him a 217 vote majority over Duncan McMartin.—William Urquhart, a pioneer liquor dealer of Vancouver and formerly of Dunvegan, was shot and instantly killed in his place of business recently.—Miss Mary McGillis of Glen Robertson, for the present is acting as deputy in the local post office.—On Thursday, September 14, Miss M. Cameron was designated to Central India. She is the first foreign missionary from Kirk Hill congregation.

EIGHTY YEARS AGO
Friday, September 20, 1901

Theodore Roosevelt took the oath of office as President of the United States, Saturday afternoon, shortly after the death of President McKinley, a victim of an assassin's bullet.—A telegram from Ottawa, received yesterday, conveyed the news that the Royal train, carrying their Royal Highnesses the Duke and Duchess of Cornwall and York, will stop briefly at Alexandria, at 10 a.m. today.—H. R. Macdonald is in Ottawa, where he is exhibiting his newly invented convertible cutter and thresher at the Central Canada Exhibition.—D. M. MacPherson of Lancaster, has shipped two mammoth cheese weighing 1,000 pounds each, to the Glasgow exhibition.—Miss Isabel McDougall, daughter of Angus McDougall, 5-4th Kenyon, left for St. Paul, Minn., Tuesday, to enter a convent.—A. A. McDonald, Apple Hill hotel-keeper, has purchased the implement building from A. J. McIntosh.—Miss May Sinclair, St. Elmo, left Tuesday for Calgary, where she intends to reside.

Evelyn McRae died here

Alexandria and area friends and relatives learned with deep regret of the passing of Miss Evelyn McRae, at the Community Nursing Home, Alexandria, on Friday, September 18, in her 80th year.

She was born in Alexandria on April 4, 1902, a daughter of the late John A. McRae and his late wife the former Sara MacLeod. She was educated at the Alexandria Public and High Schools and later attended Ladies College.

For many years she was secretary to her late father John A. McRae who was Registrar at the Glengarry Registry Office here. Following her parent's deaths, she remained with her brother John R. until he passed away. She then went to Montreal where she was employed for a number of years.

Miss McRae possessed many fine qualities. During World War II, she was very actively engaged in Red Cross work and gave knitting instructions to many young people who became involved in doing Red Cross knitting for our soldiers on active service. She was held in highest esteem and admiration by her host of friends and relatives.

She, with her parents, had spent many years at their summer cottage at South Lancaster and she endeared herself to her large circle of friends there. Upon her retirement she resided in Lancaster for some 10 years. When her health failed, she returned to her native Alexandria and entered the Community Nursing Home where she has resided for the past six years.

Left to mourn her passing are: her only sister Mrs. Stanley Andrews (Greta); her brother-in-law Rev. Stanley Andrews; her niece Miss Joan Andrews, all of Victoria, BC, and a sister-in-law Mrs. Fergus (Isobel) McRae of Alexandria, as well as a number of cousins.

She was predeceased by her beloved father and mother and four brothers, Roderick, D.N. (Dan), Fergus and John R.

Her funeral was held on Monday, September 21 at the United Church on the Hill, Alexandria, at 2 p.m. where the service was conducted by Rev. Mrs. Janice Stevenson, minister of the church.

Mrs. Jane Wightman was organist and the ladies choir of the church sang "All the Way my Savior Leads Me" and "Softly and Tenderly Jesus is Calling."

Burial was in the family plot in the United Church Cemetery, Alexandria, where the prayers were intoned by Rev. Janice Stevenson.

Pallbearers were Kerry McKay, Gordon McKay, Glen McKay, Fergus Campbell, Keith McRae, and Bud Condie.

Friends and relatives attended from Lancaster, Dalkeith, Glen Roy, Alexandria and area points.



Letters policy

The News prints letters to the editor providing they are not libelous and carry the signatures, addresses and phone numbers of the writers. This is necessary to ensure letters are authentic. Pen names are not permitted. Letters should be no more than two type-writtern pages, double spaced or the equivalent in handwriting. All letters are subject to editing.

Glen Robertson resident dies

Donald R. MacDonald died at Glengarry Memorial Hospital on Saturday, September 19 in his 66th year.

He was born at Glen Robertson, a son of the late Dan E. MacDonald and his late wife Mary Kennedy.

He married Irene Ouimet-Lauzon and worked as a carpenter in the Glen Robertson area for most of his life.

He is survived by his wife Irene, one brother, John A., of Glen Robertson and two sisters, Rita MacDonald of Montreal and Mrs. Catherine MacDonald of St. Andrews, NB.

His funeral ws held on Monday, September 21 at St. Martin of Tours Church, Glen Robertson. Reverend Bruno Pilon officiated.

Pallbearers were Lionel Ouimet, Ray MacLennan, Lawrence and Danny McIntee, Bobby Rainsworth and Arthur Lavergne.

JOANETTE'S
Custom Meat Wrapping
PORK FOR SALE
$1.10 LB.
Enquire about beef prices
Cutting and Wrapping
To Your Specifications
Tel. 525-3583
Ask for Irene or Guy
37-tf



PROWLER
PROWLER BONANZA
1982 Models are Arriving. We will clear out 1981's at any reasonable offer above our laid down cost with full warranty. No trade-ins please. Used units must go to make room.
Hours: Monday to Friday, 8 a.m. to 8 p.m.
Saturday, 9 a.m. to 4 p.m.
Sunday, 1 p.m. to 4 p.m.
Murray's Trailer Sales
SERVICE & RENTAL
1755 Vincent Massey Drive (Highway 2 West)
Cornwall, Ontario 613-932-3344
Note: Inquire about our lay-away plan and save.

WOODBURNING AND SOLAR SYSTEMS
NRG Energy Designs & Products Inc
Showroom Location—Cornwall Twp. IXB
(North of St. Andrews West)
Tel. 933-5249
26-tf

E.S.R.G./G.D.H.S.
School Committee
ELECTION MEETING
Thursday, Sept. 24
in Cafetorium
8 p.m.
To be elected: 4 Parents
Francophone Represenatatives (3)
Townships: Lochiel, Lancaster
Town of Alexandria
Anglophone Representative (1)
Township of Kenyon
38-1c

LANCASTER DISCOUNT FOODS LTD.
Main Street, Lancaster Tel. 347-2868
Our Answer to Inflation!
FREEZER ORDERS
RED BRAND BEEF
Beef Sides, avg. 300 lbs. 1.57 lb.
Long Loins, avg. 60—75 lbs. 2.29 lb.
Hinds, avg. 150—160 lbs. 1.87 lb.
Short Hips, avg. 75—90 lbs. 1.79 lb.
Fronts, avg. 150—160 lbs. 1.33 lb.
Chucks, avg. 75—90 lbs. 1.35 lb.
Ribs, avg. 25—35 lbs. 1.89 lb.
WHOLE OR HALF PORK
CUT AND WRAPPED
.99 lb.
We carry a complete line of fruits, vegetables and groceries
LORNE LEBLANC, PROP.

TRUST COMPANY
GUARANTEED INVESTMENT CERTIFICATES
ANNUAL INTEREST 20% 1 YEAR TERM
MONTHLY INTEREST 19 3/4% 1 YEAR TERM
ANNUAL INTEREST 18 3/4% 5 YEAR TERM
MONTHLY INTEREST 18% 5 YEAR TERM
GUARANTEED NO FEE R.R.S.P.
1 YEAR 20%
TRANSFER YOUR EXISTING PLAN
MAGIC OF COMPOUNDING
EVERY $1,000 INVESTED TODAY
Grows to $2,450.00 in 5 years
ABSOLUTELY NO HANDLING CHARGES
RATES SUBJECT TO CHANGE
For Further Information Call: Arlen Quig
Gifford Associates 504 PITT STREET (AT 5TH ST.) 937-0118

Policy pushes for preserving wetlands

Ontario is at last coming to grips with a neglected resource—the bogs, marshes, swamps and fens that are collectively known as wetlands. For decades, these pockets of green where the water meets the land have been unfairly characterized as useless wastelands, and drainage or filling has been their fate. As a result, only one acre in five of southern Ontario's original quota of wetland remains in its natural state.

The neglect is hopefully about to end, with the release of an Ontario government discussion paper on wetland policy. Besides noting the natural values of wetlands, the paper suggests some general direction for future action, mostly in the form of land use guidelines similar to the Ontario Foodland Guidelines which were intended to protect agricultural lands.

There are good reasons for the parallel to foodland. Obviously we need farmland to be fed. But it is becoming increasingly clear that we need wetlands to help ensure a steady, safe supply of clean water, the staff of life. And we need wetlands also to keep the diversity of wildlife in Ontario, without which our province would be a less attractive and enjoyable place.

The wetland discussion paper is full of good intentions on such motherhood issues as clarifying which government agency is responsible for wetlands, getting on with an inventory of the wetlands that remain, and developing planning guidelines and incentives to encourage wetland protection. But it is dreadfully short on specific suggestions, despite the background of a full year's study by a special advisory group, and it tiptoes around such controversial issues as the effects of agricultural drains on wetlands. But at least it's a beginning.

If you want a copy of the discussion paper, write to the Ministry of Natural Resources, Queen's Park, Toronto. If you are interested in a more detailed discussion, the Federation of Ontario Naturalists, 355 Lesmill Road, Don Mills, can provide information on a two-day Wetlands Conference to be held September 18 and 19 to review the policy proposals. To move towards a more secure future for Ontario's wetlands, the Ministry needs to hear from you.



GAUCHER—ROBINSON

Wed in the Valley

In an early summer wedding at St. Mary's Church, Green Valley, Dora Robinson was given in marriage by her parents, Mr. and Mrs. George Robinson of RR2, Green Valley, to Richard Gaucher, son of Mr. and Mrs. Willie Gaucher, RR1, Lancaster. The bride wore a high neck, empire-waist gown of white pompador covered with lace on skirt and sleeves. A Juliette cap held her veil of illusion trimmed with lace. She carried a heart-shaped red rose bouquet with two orchids.

The groom's sister, Fernande Gaucher, attended the bride as maid of honor and wore a yellow polyester interlock knit pleated gown with a wisp of lace shoulder flounce and ribbon-tied waist. She carried a cascade of white orchids and yellow roses.

The bridesmaid, Yvette Robinson, a cousin of the bride, wore a similar gown but in blue and carried a cascade of white daisies and yellow roses.

A second cousin of the bride, Vicky Robinson was flower girl and wore a gown similar to the bride's with a royal blue ribbon at the waist and neck. She carried a white basket of sweetheart red roses and white daisies.

Roger Gaucher, the groom's godchild, was page boy. Best man was Richard Desaulnier and usher was Andre Campeau.

Officiating at the marriage was Reverend Gerald Poirier. Several hymns were sung by Jocelyn Beaudette accompanied by Brian MacDonell. Altar boys were the bride's brother, Richard Robinson and the groom's nephew, Stephane Andre.

Guests attending the wedding supper were each presented with a silk flower and were from: Cornwall, Montreal, Ville St. Michel, Ile Bizard, Ile Perrot, Lachine, St. Polycarpe, Point Gatineau, Valleyfield, Alexandria, Lancaster and surrounding area.

The couple is residing in Green Valley.

NFU presents proposals

Following a meeting of the District Directors of Region 3 (Ontario), National Farmers Union, Marie Bright, regional coordinator said one of the major concerns discussed at the meeting was high interest rates. "Canada is losing its family farms despite all the sweet sounding words of the politicians, family farms will soon be gone, and in their place we are seeing the rising dominance of thousand-acre farms, 5,000 hog producers, 1,500 steer and beef producers. This is the true tragedy hidden behind many personal tragedies caused by farm bankruptcies and forced sales."

"Any program to help farmers through depressed financial prices must grapple with problems of family farms. Any general program of assistance to million dollar debtors by the government would constitute a public subsidy of those who are deliberately or inadvertently causing the elimination of the family farm," Mrs. Bright continued.

The National Farmers Union proposes that:

(1) governments, both federal and provincial work to define the family farm

(2) the federal government commit itself to establishing orderly marketing based on production in family farm units, with prices to be based on the cost of production with immediate attention taken in the case of the red meats industry

(3) federal and provincial governments develop programs of assistance to young farmers.

The NFU opposes any overall program of interest rate subsidies to Canada's farmers with the exception of the young and beginning farmers. As farmers, we are concerned about the working people and small businesses of Canada also. They are suffering under the burden of high interest rates as much as farmers.

TELEPHONE (613) 525-4007

Miron Electronic Service

T.V.'s - Radios - Stereos - Microwave Ovens

206 MAIN ST. SOUTH
ALEXANDRIA, ONT.

(Bob Leroux Furniture) 8-10-12-14tf PIERRE MIRON

BROCK CHINOOK FURNACE
Available at
RANGER PLUMBING & HEATING
312 Main St. S., Alexandria Tel. 525-2493

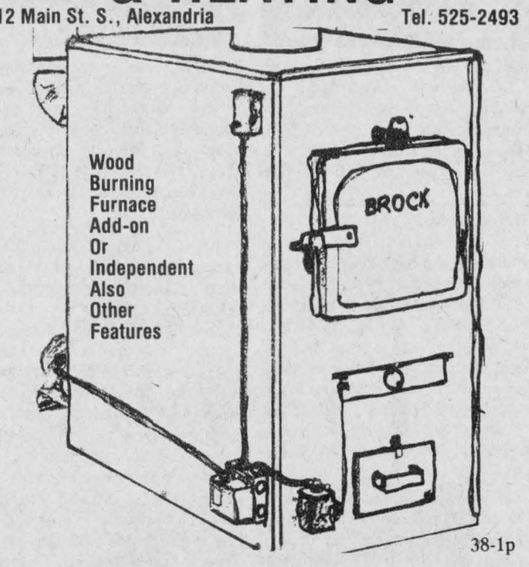

38-1p

CANADIAN TIRE

Budget Boosters

4-Day Brake Special

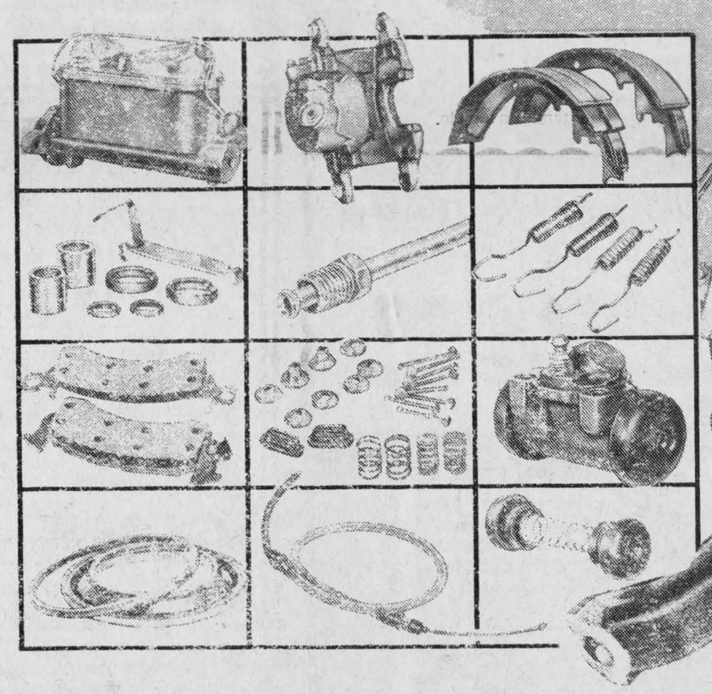

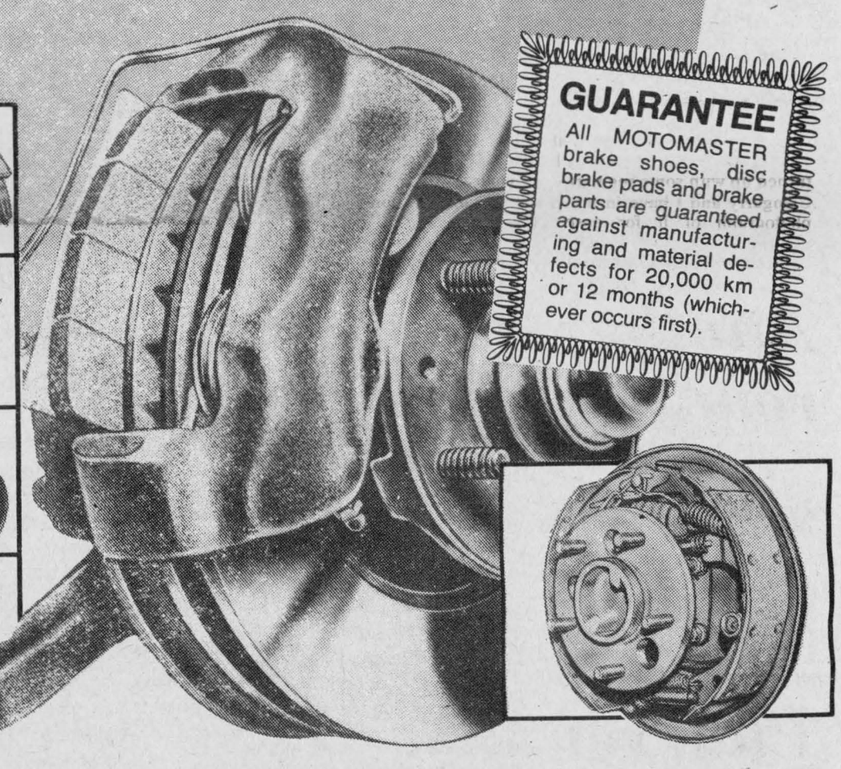

GUARANTEE
All MOTOMASTER brake shoes, disc brake pads and brake parts are guaranteed against manufacturing and material defects for 20,000 km or 12 months (whichever occurs first).

Save 15% on Parts Exchange Basis only for this sale

If you're a do-it-yourselfer you already know Canadian Tire is the place to go to get top-quality parts at low, low prices. But this week you can save an extra 15% on all brake parts. And no matter what kind of a car you drive, you can be almost certain we'll have the parts you need, because we're fully stocked for most foreign and domestic makes. If we don't have it in the store, we'll order it for you fast through our auto parts depot. So get your brakes in top working order... and SAVE 15%.

Hurry! Sale ends Saturday

Sample Listing: 1971-76 Chevrolet and Pontiac full-size passenger car.
Riveted Disc Pads for listing above—Two front wheels, Reg $16.49 ..... 14.01

Custom Bonded Linings for listing above—Two rear wheels ...
with trade-in, Reg $12.95 .... 11.00 without trade, Reg $15.95 .... 14.00

Rebuilt Caliper Assemblies (for listing above)
with trade-in, Reg $34.95 .... 29.70 without trade, Reg $39.95 .... 34.70

Sample listings only—we can supply for most **foreign & domestic** makes

Save 15% on Installation

If you don't have the time or the inclination to service your own brakes, bring your car to the TOTAL SERVICE EXPERTS at Canadian Tire. We'll even give you a 15% discount on the labor if you come in within the sale period. Now doesn't that beat working on the car yourself?



TOTAL SERVICE GUARANTEED BRAKE JOB — PARTS AND LABOUR GUARANTEED 20,000 km or 12 months (whichever occurs first). For brakes you can rely on, get our Total Service Overhaul. It includes relining all 4 wheels, overhauling or replacing the wheel cylinders, installing new brake springs, truing or replacing the drums and rotors.

Canadian Tire Corporation, Ltd.
421 Main Street, Alexandria
R. Lewis Inc. 525-3454
...a lot more than tires

4-wheel brake inspection report

Begin our Budget Booster brake bonanza by having our TOTAL SERVICE experts do a thorough safety inspection of your car's brakes. For one low price they'll check all these vital brake parts: pads and linings, master and wheel cylinders, flexible and steel lines and emergency brake.

9.95 most cars

CORRECTION

We wish to draw your attention to the following error in our current 59th Anniversary Sale flyer.
Due to manufacturing difficulties, product no. 54-5668, Electric Chain Saw, shown on page 6, will not be available.
We sincerely regret any inconvenience this may have caused you.

DENTURE CLINIC
Christos Markou, D.D.
LICENSED DENTUROLOGIST
Open 6 Days A Week
8 a.m. to 9 p.m.
For information call
Office: (613) 938-7721
Residence: (613) 933-8223
30-tf

Perform a death-defying act.
Exercise regularly.
Give Heart Fund

KIPLING MONUMENTS
Direct from the Manufacturer to the Customer
CEMETERY LETTERING
1600 Pitt St. N., Cornwall
Tel. 613-937-0418
24-6m

EXPANDING AGAIN

We are pleased to announce that
ARCHIE OUIMET
has been hired as a "Class A" Mechanic with our firm

This expansion in our service staff was made possible with the "FANTASTIC" increase in our sales and service over the past several months.

Archie invites all his former customers to drop in and have your vehicle serviced for the winter months ahead.

We now have trained service staff for Toyota, Ford, G.M. and Chrysler cars and small and large trucks.

"We believe in SERVICE"
Highland Motor Sales (Maxville) Limited
Maxville, Ontario Tel. 527-2735
Open daily 'til 9, Saturday 'til noon.

CLASSIFIED ADS

• SWAP • HIRE • BUY • SELL • RENT •

Coming Events

GLENGARRY Golf and Country Club's annual "Awards Night Dinner," trophies, dancing on Saturday, Sept. 26, 1981. Cocktails 6 p.m. Dinner 6:30 p.m. Nowickyj orchestra, $10 per person. 37-2c

THE Glengarry Old Time Fiddlers' Association presents a concert-dance featuring the famed Schreyer family which includes the 13-yr.-old triplet violinists from Sault St. Marie, Saturday, October 10, 1981, 8 p.m., Bonnie Glen, Alexandria. Advance tickets available from Beverley MacQueen, Rene Trottier and Duncan J. MacDonald, Dunvegan, Ralph McIntosh and Danskin's, Maxville. 35-6c

THE 39ers is having its Harvest Tea and Bake Sale at the Church on the Hill, Alexandria, at 2 p.m., Saturday, October 3. Handicraft table includes quilts, crochet and a Christmas corner. Admission, including lunch, $1.25. All are welcome. 38-2p

ST. Andrew's Presbyterian Church, Martintown, will hold a harvest supper, Wednesday, October 7, 1981, from 4:30-7:30. 38-2p

MIXED PARTY
in honor of
HEATHER MacRAE
daughter of
Mr. and Mrs. Robert MacRae
Lancaster, Ont.
and
GEORGE HUTT
son of
Mr. and Mrs. Dwight Hutt
Winchester, Ont.
Friday, September 25
Winchester Community Centre
38-1p

GLENGARRY SPORTS PALACE
Tel. 525-3600
BINGO EVERY THURSDAY
8 p.m.

FRIDAY, SEPT. 25
Marathon Bingo

SATURDAY, SEPT. 26
Men's and Ladies' Fastball
League Awards Night

FRIDAY, OCTOBER 16
Glengarry Jr. Farmers
Fund Raising Dance
For the benefit of
Dougal and Helen MacLeod
Lunch Served
L.L.B.O. Permit
Good Local Music

GOOD DATES AVAILABLE
for your
SOCIAL EVENTS
525-3600

Green Valley Pavilion
Tel. 525-1079

SATURDAY, SEPT. 26
BLUE ROOM
The children of Mr. and Mrs. Lionel Rochon cordially invite friends and relatives to the 25th wedding anniversary of their parents. Music by The Rubies Orchestra. Lunch will be served.

SATURDAY, OCTOBER 3
BLUE ROOM
Mr. and Mrs. R. D. MacLeod and the MacBean family cordially invite all their friends and relatives to a wedding reception in honor of Mr. and Mrs. Billy MacBean (nee Cheryl MacLeod). Music by The Descendants Orchestra. Lunch will be served.

SUNDAY, OCTOBER 4
Blue Room

25th Annual
Harvest Supper
St. Mary's Parish
Green Valley
Sunday, October 4
from 4:30 to 8 p.m.
Delicious hot and cold buffet
Adults $6 per person
Children 6 to 12 yrs. $3
Children 5 yrs.
and under FREE
Special Door Prizes

SATURDAY, OCTOBER 10
Blue Room

Glaude Family Annual Reunion

Due to cancellation, Saturday, October 24 is now available.

Coming Events

JAMES and Inez Dixon and family invite their relatives and friends to join them at a party to celebrate the recent marriage of Sam and Beverly on Saturday, Sept. 26 at the Plantagenet Municipal Hall. Country Rings orchestra. 37-2c

CLAN MacLeod Society of Glengarry will hold its annual meeting and dancing competitions in Dunvegan Hall on Saturday, September 26 at 8:30 p.m. Special guest will be Jock MacLeod, president of the National Council of Clan MacLeod Societies of Canada. The dancing competition will be open to seniors 12 and over, and open for juniors 11 and under with money prizes only. The Isabel MacLeod Trophy for seniors, and the Farquhar MacLeod Trophy for juniors, shall be won by the MacLeod, or descendant thereof, with the highest points in the above classes. Seniors dance the Highland Fling and the Flora, and juniors dance the Highland Fling. For information call Mary MacLeod at 525-2315. Everyone welcome. Lunch. 37-2p

Maxville & District Sports Complex
Tel. 527-5659

Good dates still available for social events in banquet hall

GOOD ICE TIMES AVAILABLE
AND READY FOR USE
ON SEPTEMBER 28

Mrs. Eunice Lingard
and
Charles and Doris Blaney
cordially invite you to a
WEDDING RECEPTION
in honor of
MR. and MRS.
NEIL BLANEY
(nee Kathleen Lingard)
in Maxville
SATURDAY, SEPT. 26
For more information
Tel. 527-2016 or 527-3453
37-2p

Rock'n Roll DANCE
Sponsored by
Dunvegan Soccer Club
Friday Night
September 25, 1981
Chez Paul
Dalhousie, Que.
Dude Discoteque
37-2p

CHARLOTTENBURGH RECREATION CENTRE
Bingo
Every Tuesday, 8 p.m.
Jackpot $500
plus $25 until won

Also good ice rentals available for the month of September.
For further information
Tel. 347-2411

Good hall rental
dates available 35-1c

Bonnie Glen
For Reservations
Tel. 525-3078 or 525-2646

SATURDAY, SEPT. 26
Mr. and Mrs. Ivan Cameron of Cornwall and Mr. and Mrs. William Wereley of Lancaster cordially invite everyone to a wedding reception in honor of Mr. and Mrs. Barry Wereley (nee Gail Cameron). Orchestra, The Clansmen. Lunch. Everyone welcome.

SATURDAY, OCT. 3
You are cordially invited to the 25th anniversary in honor of Mr. and Mrs. Calvin Hope of Cornwall. Mike Gibbs Orchestra. Lunch. Everyone welcome.

FRIDAY, OCT. 9
Friends and relatives cordially invite everyone to the 25th anniversary in honor of Mr. and Mrs. Munroe McCaskill of Dalkeith. The Clansmen Orchestra. Lunch. Everyone welcome.

SATURDAY, OCT. 10
Date to remember. Glengarry Old Time Fiddlers presents a concert and dance featuring the famous Schreyer family. For more information see coming events.

Coming Events

THE regular meeting of the Glengarry Memorial Hospital Auxiliary will be held on Sept. 30 in the hospital cafeteria. 6:30 p.m., pot luck supper, 7:45 p.m. guest speaker, 8:15 p.m. general meeting. 38-1c

ON October 1, 1981, from 10 a.m. to 4 p.m., a crash clearance sale will be held at the Gift Shop of the Glengarry Memorial Hospital. Many items will be greatly reduced. 38-2c

GARAGE Sale, Fassifern corner, Saturday, September 26, 9 a.m.-5 p.m., Sunday, September 27, 1 to 5 p.m. 38-1p

BAZAAR and Tea, Knox Presbyterian Church, Moose Creek, in Community Hall, Saturday, October 3, opening at 1:30 p.m. Guest speaker, Rev. Dr. W. L. MacLellan..38-2p

IF you can't stop drinking when you want to, visit Alcoholics Anonymous Friday nights at 8:30 p.m., Church on the Hill, Kincardine Street, Alexandria. Write for confidential information to Box 383, Alexandria, K0C 1A0, or call 938-1984. 42-tf

Mr. and Mrs. Imre (Jimmy) Szelid
and
Mr. and Mrs. Hendrikus den Otter
cordially invite relatives and friends
to a
WEDDING RECEPTION
in honor of
MR. AND MRS.
JOHN DEN OTTER
(nee Anna Szelid)
in Glen Robertson
Saturday, October 3
for more information
Tel. 874-2473 or 874-2127
38-2p

Friends & Neighbors
are cordially invited
to the
25th Wedding Reception
in honor of
Mr. and Mrs. Arnold Flipsen
on Oct. 3, 1981
For more information
Please Tel. 347-3512
or
347-7123
38-2p

GLENGARRY SOCCER LEAGUE
ANNUAL MEETING
Thursday, October 1
at 8 p.m.
Agriculture Office
Board Room
Everyone Welcome
38-1c

RECORD HOP
Sponsored by
Glengarry Columbian Squires
Friday, September 25
Knights of Columbus Hall
Alexandria
8 to 11 p.m.
Ages 12 to 18
Parents Welcome
38-1c

NOTICE
MAXVILLE
PLAY SCHOOL
to begin
Wednesday,
October 7, 1981
10:30 a.m. to 12 noon
in the gym of
Maxville Senior
Public School
If interested please call
527-5257
38-2c

RICE PAPER LAMP DEMONSTRATION
Learn how to make your own rice paper lampshades
September 30, 1981
7 p.m.
Cost: $5
Limited to 20
Call for registration:
Wool and Handicraft BOUTIQUE
Laine et Artisanat
44 Main Street
Alexandria, Ontario
Tel. 525-1598
38-1c

Coming Events

GLENGARRY Ski School French Alps Ski Raffle, September 29, Atlantic Hotel. A few tickets left. 38-1p

ST. Andrew's United Church Women, Dalhousie Mills, invite you to keep Saturday, October 24 open for our pre-Christmas bazaar with many lovely handknit and crocheted items, in addition to a bake sale and tea. 38-40p

DUNVEGAN Women's Institute is holding their annual turkey supper Saturday, October 24. More details later. 38-1p

THE annual parish supper, St. Martin of Tours, Glen Robertson, will be held Sunday, October 25. 38-5p

AVONMORE turkey (sit-down) supper in Community Centre, Wednesday, Oct. 21, from 4:30 p.m., Presbyterian L.A. Adults $5, elementary school $3, preschool, free. 38-3p

THE Veterans' Memorial Association meeting, the Maxville Manor, Thursday, October 1, 7:30 p.m. 38-1c

DANCE in the Barb Hall, Friday night, September 25. Old time music. Admission $2.50. Lunch served. 37-2p

MAXI Bingo, Sept. 29, 8 p.m., Vankleek Hill Community Centre, under auspices of Vankleek Hill and District Lions Club. 9-tf

You are cordially invited
to a
25th Wedding Anniversary
in honor of
Mr. & Mrs. Clifford St. John
of Vernon, Ontario
Formerly of Maxville
Friday, October 2
Maxville Sports Complex
Lunch Rubies Orchestra
38-2p

GLEN NEVIS
Broomball Dance
Chez Paul, Dalhousie
Sat., September 26
Disc Jockey
$2 advance
$2.50 at door
38-1p

Glengarry Arts & Crafts Association
FALL SALES FAIR
October 17 and 18
Nor'Westers & Loyalist Museum, Williamstown
TWO FLOORS OF CRAFTS
SATURDAY and SUNDAY
10 a.m. to 5 p.m.
38-1c

Deaths

TWINING, Frederick C. E.—at Kingston General Hospital on Tuesday, September 15, 1981, Frederick Charles Ernest Twining of Glen Twining Centennial Farm 1967, RR1 Glen Robertson, in his 73rd year. Dear brother of James G. A. Twining of Toronto, Douglas T. of Toronto and Joyce Evelyn Rudd, North West of London, England. General service in St. John the Evangelist Church, Lancaster, on Friday, September 18, 1981 at 2 p.m. Interment in the church cemetery. 38-1c

McRAE, Sybella, RN—passed away at Maxville Manor on Monday, September 21, 1981, in her 79th year. Sybella MacRae of Maxville Manor, formerly of Montreal and Dalkeith. Beloved daughter of the late Donald John and the late Margaret MacRae. Dear sister of Margaret and Archie MacRae, both of RR1, Dalkeith. Resting at Morris Funeral Home, Main St., Alexandria, from 2 p.m. on Wednesday. Funeral service will be held in the funeral home on Thursday, September 24 at 2 p.m. Interment in McLachlan Cemetery, Vankleek Hill. Family in attendance on Wednesday from 2-5 and 7-10. 38-1c

McRAE, Evelyn—At the Alexandria Community Nursing Home on Friday, September 18, 1981, in her 80th year, Evelyn McRae, Alexandria, beloved daughter of the late Mr. and Mrs. John McRae; dear sister of Greta (Mrs. Stanley Andrews) of Victoria, BC, dear aunt of Joan Andrews. Predeceased by three brothers Dan, Fergus and John R. McRae. The family of the late Miss McRae will receive friends at McArthur Bros. and MacNeil Ltd. Funeral Homes, Oak St., Lancaster, on Sunday, September 20, 2-5 p.m. and 7-9 p.m. The funeral service on Monday, September 21, 1981, in the Church on the Hill, Alexandria, at 2 p.m. Interment in the Church on the Hill Cemetery, Alexandria. 38-1c

Births

FAUBERT—To Mr. and Mrs. Maurice Faubert (nee Marjolaine Brunet), Dollard des Ormeaux, at Ste. Justine Hospital, Montreal, on Saturday, September 19, 1981, their first child, a son.

Cards of thanks

GOURLEY—The family of the late William Lorne Gourley would like to express sincere appreciation to relatives, friends and neighbors for their many acts of kindness during our recent bereavement. 38-1p

MEILLEUR—We would like to take this opportunity to thank our friends and relatives for their kindness in the passing of our mother, Mrs. Rosanna Meilleur. Special thanks to the Knights of Columbus and Daughters of Isabella for their visit at the funeral parlor, also for cards, masses, telegrams and flowers. —Raoul and family. 38-1p

VOGAN—We would like to thank our relatives, friends and neighbors for their acts of kindness and sympathy extended to us during our recent bereavement. Special thanks to Rev. Martin, the Presbyterian ladies, Kirk Hill ladies, and the members of the former McCrimmon LOBA. —Stan Vogan and family. 38-1p

LAWSON—The support of family and friends through their prayers, messages, cards, and visits during my recent illness has been much appreciated. I wish to thank each of you most sincerely. Special thanks to Msgrs. McDougald and Kerr and to Dr. Baitz and the staff of second north in the Cornwall General Hospital. —Lorne Lawson. 38-1p

RAE—Many thanks to my family, relatives and friends for visits, cards, gifts, flowers and phone calls while a patient in Cornwall General Hospital. Special thanks to Drs. Nadeau and Haythorwaite and the nurses and staff on the second floor. —Dorothy Rae. 38-1p

MENARD—We would like to express our thanks to everyone who has helped in any way at the time of the death of Wilfrid Menard. Also to those who visited and have not signed the book. —Mrs. Wilfrid Menard and Eva Lefebvre. 38-1p

In Memoriam

LEGAULT—In loving memory of Bruno, dear husband, father and grandfather, who passed away September 22, 1975.
He would not ask for sorrow
Nor would he wish for tears
Just to be remembered,
Through the passing years.
No longer in our lives to share
But in our hearts, you are always there.
—Sadly missed by your wife Grace and family. 38-1p

OBLEMAN—In loving memory of a dear brother, Gordon Obleman, who passed away September 28, 1980.
Time may heal the broken hearted,
Time may make the wound less sore;
But it cannot fill the longing
For the loved one gone before.
Who shall say the grief is lessened
Though smiles hide the tears.
Memories keep the wound still open,
With the passing of the years.
—Sadly missed by his sisters, Katherine and Norah Obleman. 38-1c

ROCHON—In memory of a dear father, father-in-law and grandfather, Ovila Rochon, who passed away three years ago, September 26, 1978.
Yes, three years have gone by
Without you saying goodbye.
God took you away to your final rest.
We believe that He knew what was best.
You don't have to suffer anymore
But still, we miss you so very much.
—Always remembered by daughter Suzanne, Napoleon and children. 38-1p

ROCHON—In memory of a dear husband and father, Ovila Rochon, who passed away September 26, 1978.
Two tired eyes are sleeping,
Two willing hands are still
For one who suffered far too much,
Resting in God's will.
God saw you getting tired,
When a cure was not to be,
So He closed His arms around you,
And whispered, "Come to Me."
You never said goodbye to us,
For perhaps it's just as well,
We never could have said goodbye,
To one we loved so well.
In tears we saw you sinking,
We watched you fade away,
Our hearts were almost broken,
You fought so hard to stay.
You didn't deserve what you went through,
And so God gave you a rest.
His garden must be beautiful,
He only keeps the best.
—Deeply remembered by wife Pauline and children. 38-1p

Lost—Found

LOST—square boat, 10 ft., Espadon, lost about 5 weeks ago, Delisle River. Tel. 525-3957. 38-1p

For sale

4 summer radials, 195x4; deluxe 13-inch wheel. Tel. 525-3898. 38-1p

FISHER woodstove (mama) used 2 winters, asking $325. Call after 5 p.m. 525-2240. 38-1p

STOVE wood and dry cedar for sale. Tel. 525-2078 or 525-1439 any time. We deliver. 38-3p

CAR radio, AM-FM with auto. reverse cassette, 2 50-watt speakers with booster. Tel. 525-2583. 38-1p

KITCHEN wood stove, beige and green, in good condition. Tel. 347-3888. 38-1p

BELANGER wood burning cook stove, excellent condition; also some new 6" stove pipes. Tel. 347-7182. 38-2p

CIRCULAR saw. Apply 525-3132. 38-1p

YELLOW gold Diamond set, size 7½. Asking $400; also 21-point Safari diamond, size 7, white gold, asking $300. Tel. 527-3358. 38-1c

ORNATE antique Dominion organ, good condition. Tel. 874-2792. 38-1p

RANGER wood enamel cook stove with water tank, 37"x21", very good condition, $185; pine chest, 23"x41"x22", $140; 1 h.p. Berkley water pump, $25. Tel. 525-4146. 38-1p

SMALL compressor with motor; also bus seats, in very good condition, excellent for patio. Tel. 347-3332. 38-2c

AUTOMATIC washer and dryer for sale; also 120-gallon steel glass lined water tank, new. Tel. 527-5586 after 5 p.m. 37-2p

Drop by and see
our new
Fall and Winter Styles
Kennedy Boutique
(Ladies' Wear)
Hours: Thurs. 4 p.m. to 8 p.m.
Fri. 4 p.m. to 8 p.m.
Sat. 9 a.m. to 5 p.m.
1/4 mile west of
McCrimmon off Hwy. 34
30-tf

FOR SALE
From "Rags to Riches"
USED CLOTHING
of all kinds and miscellaneous
Glen Robertson Road
(Nielsen's Greenhouse)
Tel. 525-3209
41-tf

WOODSTOVES
by
•Fisher •Woodchief
•Carmor •Selkirk
SAVE UP TO 75%
OF YOUR FUEL COST
SNETSINGER'S PRO HARDWARE
137 Pitt St. Mall
Cornwall, Ontario
32-14c

PURE WATER
You can distill
all the
pure drinking water
you need for
only pennies a day
CLAUDE OUELLETTE
16 Harrison St., Alexandria
525-2132 2-tf



WINE MAKERS CORNER
A Variety of Wine
Concentrates
Equipment and
Accessories
Malted Hops and
Barley Beers
Vinamat Wine Filter
Apple and Grape Crusher
Mail Orders Accepted
C.O.D. Only
Collect Calls After 6 p.m.
932-2743 Cornwall
1535 Windsor Street
Call Collect tf
932-2743, Cornwall

For sale

FIREPLACE screen, hammered design mesh screen for fireplace, 36" wide, black finish, like new, $25. Phone Raymond Rochon, 126 Sandfield Ave., Alexandria, Ont. Tel. 525-2647. 38-1c

COUCH and chair, B&W TV, fridge and 24" stove, coffee table, 2 beds, cot and single; dresser, six drawers with mirror, stand, lamp. 52 Lochiel St., Tel. 525-3836 after 5 p.m. 38-2p

CAMPER for sale, 1975 Boler, very clean. Tel. 525-3544. 38-2p

ANTIQUE 3-drawer dresser with mirror, antique washstand to match. Tel. 527-3066. 38-1p

GRANDDAUGHTER clocks in mahogany with lovely chimes. Make excellent gifts. Tel. 527-3066. 38-1p

'72 Glennelle camper, 18 ft., new fridge, fully equipped, $750. Tel. 347-2928. 38-2p

LADY'S exercise bicycle for sale, excellent condition. Tel. 525-2145 after 6 p.m. 38-1p

FIREWOOD for sale, dry split hardwood; also cedars for hedges, 3 to 5 feet. Tel. 874-2722. 38-2p

FRANKLIN stove with screen, good condition. Also shower stall with fittings, like new. Tel. 525-1419. 38-1p

ELECTRIC stove for sale. Tel. 525-3378. 38-1p

FOR sale: 5-piece kitchen set; electric stoves; clothes cupboard; portable sewing machine; chesterfield, child's desk with chair; small house desk; dressers, 39" box spring and mattress; complete bedroom set; night table; end tables; drop-leaf table; large mirror; crock, wash bowl with pitcher; oak doors; trunks, Brownie suit, size 8; boy's skates, size 13; asst. wooden chairs. Tel. 525-3956. 37-2p

TREATED, used telephone poles for sale, ideal for barns, retaining walls, etc., 25 and 30 ft. long. Inquire at 819-986-3671 (Michel or Wilfred) Masson, Quebec. 37-7c

19-ft. Lionel camping trailer, all equipped with canopy. Very reasonable price. Tel. 524-5256. 37-4p

STOVEWOOD, dry maple, 16-inch. Tel. 525-1028. 37-4p

PLYWOOD SUPER SPECIAL: 4x8 spruce, 3/8", $9.95; 5/8" $16.50; 5/8" tongue and groove, $16.95; ¾" $19.95; Aspenite (shop) 7/16", $6.75. Tel. 613-764-2876. 34-tf

RENFREW wood burning cook stove, in very good condition, $200; large ginger-jar lamp, $45. Tel. 525-3759. 37-2p

BEDROOM set, queen size bed and mattress, box spring; 2-door auto. defrost fridge; three 30" stoves. Tel. 525-3047 or 525-3435. 37-3p

USED office furniture: filing cabinets, desks, various sizes; chairs, etc.; new shipment just received. Call while selection is good. Tel. 525-1323. 34-tf

15-cubic-ft. freezer; 30" electric stove; 5.3 cu. ft. compact bar fridge, lazy boy chair and 3 leather chairs. After 5 p.m., Tel. 525-1040. 37-2p

SPACEHEATER and wringer washer for sale. Tel. 525-1241. 37-2p

NEW, large wood stoves, 2' dia.x3' long, brick lined, double plated door with two screw type draft controls, $500. Tel. 347-2704 after 4 p.m. 38-2p

ONE 30-inch Findlay gas stove, perfect condition, with rotisserie, white. Tel. 933-4136. 36-3p

CEDARS to sell, 1½ ft. to 2 ft. Glen Robertson, Tel. 874-2627. 36-3p

OFFICE furniture, desks, all sizes, chairs, sound deadening screens, etc.; also some household furniture. Call evenings or weekends, 525-1323. 21-tf

APPLIANCES
$$ SAVE $$
4 only—3 and 4 temperature clothes dryers.
Clear Out $289
Automatic Washers
from $449
Matching pairs
from $739
See Our Display of
Panasonic and Sharp
Microwave Ovens
MONTCALM
Furniture and Appliances
Moose Creek, Ont.
Tel. 538-2251
Open evenings 'til 9 p.m.
Saturdays 'til 5 p.m. 36-4c

Motor Vehicles

1975 Camaro, 350, 3-speed std., PS&PB, headers, dual exhaust, 4 chrome wheels, new tires, new paint job, in excellent condition. Asking $4,100 or best offer. With safety. You have to see, test drive it. Tel. 525-3946. 38-3p

Motor Vehicles

'75 Ford ½-ton, $2,750, best offer, with or without safety check; '76 Chev ½-ton with safety check, $3,350; '73 Skidoo with 75 miles. Tel. 931-1833 or after 5 p.m., 931-1839. 38-2c

1970 Pontiac TransAm Firebird, in very good condition, with AM-FM radio and 8-track tape, 2 new tires, along with 5 used. Tel. 525-1321, ask for Richard. 38-2p

OLDSMOBILE Omega 1977, very good condition, price $2,500. Tel. 527-2165. 38-1p

USED 350 6M motor with automatic transmission. Tel. 527-2945. 37-2p

1979 Ford Econoline 150, customized van, 29,000 km., like new, price to be discussed, exchange accepted. Tel. 525-4151. 37-2p

1981 Lada four-wheel drive, barely used, still under warranty. Only 3,500 miles, AM-FM Cassette stereo, stripes. Serious inquiries only. Tel. 932-7950 after 5 p.m. 37-2p

1968 Chrysler, very good condition; 383 Magnum, in excellent shape, priced to sell. Tel. 874-2178. 37-2p

1974 Olds Cutlass 2-door, as is, asking $650. Tel. 525-2521 after 5 p.m. 37-2p

1978 Plymouth 6-cyl., excellent condition, low mileage. For information Tel. 525-1199. 37-2p

1972 Ford Pinto, may be sold as is or for parts. Tel. 528-4274 after 6:30 p.m., ask for Mervin. 37-2p

1975 F150 Ford truck, V-8, 4-speed, $1,500. Tel. 525-1367. 37-2p

1980 Mercury Capri 2-door hatchback peppy, 302 cu. in., V-8, automatic, PS/PB, radio, electric rear defogger, deluxe interior, stylish wheel covers, low mileage, $4,750. Tel. 525-4326 between 8 a.m. and 10 a.m., only. 37-2p

'66 Corvette coupe 327, 4-speed, lake pipes. Tel. 525-3396. 37-2p

1978 Ford pick-up, ¾-ton, auto., power steering, power brakes, with safety check; clean. Tel. 525-2095 after 5 p.m. 37-tf

1980 Ford F250 ¾-ton, club cab, 3 sp. st. tr. overdrive, $4,795. Tel. 525-2383. 38-1c

1968 Pontiac stationwagon, best offer; forced air oil furnace with all the ducts. Tel. 525-1995. 38-2p

1979 Pontiac LeMans, 60,000 miles, air conditioning, 267 V-8, certified, $4,500 firm. Tel. 678-2166. 38-2p

FANTASTIC BUYS
1980 Toyota Corolla SR5 liftback
1979 Chev. Camaro, 4-spd., 305
1979 Ford T-bird, 302
1979 Dodge Aspen station wagon, 6-cyl.
1979 GMC Jimmy 4x4
1978 Chev Station wagon, Impala
1978 Chev, 4-dr., Impala
1978 Chrysler Cordoba
1978 Dodge Omni, 4-dr., 4-cyl.
1977 AMC Pacer, 6-cyl., auto.
1977 Dodge Van, 6-cyl., standard
1976 Ford Mustang, auto., 6-cyl.
1976 Chev Malibu, 41,000 mi.
1976 Grand Fury Plymouth
20,000 KM OR
1 YEAR
WARRANTY AVAILABLE
HIGHLAND MOTOR SALES (MAXVILLE) LTD.
In Alexandria
Bob Lajoie, 525-1945
Open daily 'til 9, Sat. 'til noon
Maxville, Ont. Tel. 527-2735

Farm Produce

JEAUROND GARDENS
NEW CROP
Peach and Cream
and Golden Cream
CORN
Tomatoes, Cucumbers,
Beans, Potatoes
Picked Daily
Apply at the Garden
Glen Robertson Road
Evariste Jeaurond
Tel. 525-3385
37-tf



Garden Centre
FRESHLY PICKED APPLES
Weekdays 10 a.m. to 8 p.m.
Saturdays and Sundays
10 a.m. to 5 p.m.
Marlin Orchards
and
Garden Centre
Tel. 931-1213
1 1/2 mi. west of
Summerstown Rd.
on Hwy. No. 2
33-tf

Farm Produce

WANTED to buy—spruce and pine saw logs; also 8' long cedar pickets for sale, 60c. E. L. Brown Sawmill, Glen Robertson, Tel. 874-2604. 38-1p

EIGHT colonies of honey bees, extracting equipment, etc. Good condition. Reasonable. Tel. (613) 874-2809. 37-2p

45 acres standing corn for harvesting or corn cob. Dion harvesting wagon, 16-ft. long. Dry corn cobs in the crib. Tel. 524-5477. 37-2p

WHITE PINE LUMBER

CASING
in 3" and 4" widths
BASEBOARD
in 6" and 8" widths
IN OLD STYLE PATTERN
DRESSED
Pine boards for shelving, flooring, cupboards, drawer sides, etc.
Knotty pine wall panelling in moulded, V-joint, and beaded patterns.
—Specialty Items A Service—
ROUGH
For farm use and general building repairs, etc.

Tel. 525-3040
48-tf

Farm Produce

STOVEWOOD for sale, pick-up or delivered. Tel. 525-1397 after 5 p.m. 38-1p

WANTED to buy—new or used corn picker. Tel. 347-3118. 38-2p

WANTED to buy—oats or barley-oats mixture. Tel. 347-3245. 38-2p

FIREWOOD for sale. Tel. 525-3762. 38-2p

20 acres of standing corn for sale. Tel. 874-2687. 37-2p

STOVE wood for sale, dry maple, 16-inch. Tel. 525-1028. 35-4p

FRESH CROP
NATURAL
HONEY
MARCEL LEVAC
Green Valley
Brown House
East of Caution Light
Tel. 347-3480
36-3p

Gerbig's
Country Restaurant
Farm Market and Bakery
Open Every Saturday
And Sunday until
Thanksgiving Day
4 miles east of Lancaster
on Old Highway No. 2
37-tf

Real Estate

ANNOUNCEMENT



We are pleased to announce that Amy Ward has joined the sales staff at MacMillan & Howes Real Estate Ltd.

Amy has completed the required courses from the Ontario Real Estate Association at Algonquin College and is now a member of the Cornwall & District Real Estate Board.

Amy has been a resident of the Williamstown area for the past 10 years and is very familiar with the surrounding areas.

If you are considering a transaction in real estate whether buying or selling Amy can be reached at office 933-6524 or Residence 347-2858.

LOTS for sale, approx. 100'x300', east end of Glen Robertson, north side of Glen Road. Tel. 874-2939. 37-2p

HOUSE, lot for sale, Lot 12, Con. 6, 15% interest. Tel. 874-2004. 37-2p

10-yr.-old brick bungalow, 4 bedrooms, finished basement, carport, paved drive, large back yard with pool, fully fenced, $48,000, or best offer, assumeable mortgage. Tel. 525-4741 after 6 p.m. only. 37-tf

13-acre lot, 2 cleared, 11 treed, on the 1st of Kenyon. Tel. 525-1664. 37-3p

PROPERTY for sale: Dunvegan, Ont., 7-room house, price reduced to $16,900, mortgage at 10%. Tel. 527-2165. 36-3p

HOUSE for sale—2-storey house with commercial buildings. Centrally located. Tel. 525-3854 or 347-7136. 34-tf

DRIVE-In movie theatre near Curry Hill, 600-car capacity, building 50x40 ft., concession and kitchen equipment, $100,000 down with balance at 15%. Contact Allan Rock, 347-3952, representing E. Cornett Realtor, 932-4187. 38-1p

170-acre farm for sale, ideal for beef, 5-bedroom home with hydro, water. Close to $20,000 of good pulp wood. Priced for quick sale, $58,000. Tel. 527-3476. 35-4p

EXCELLENT returns for family investment, service station, garage, living quarters, plus mobile home on same lot. Located on one acre lot at busy highway intersection. For more information, call for appointment, 527-3335. 38-2p

Livestock

SHEEP 22 shearling cross-bred ewes and 2 purebred rams for sale. Call 528-4292 or 528-4282. 38-2p

MEAT rabbits for sale; also some cages. For more information Tel. 931-1891. 38-2p

LIMOUSIN bull, 3 years, 3 cows with calves, Hereford heifer and 4 bull calves. Brucellosis free listed herd. John Roulston, North Lancaster, 347-2774. 38-2p

BEEF herd for sale, approx. 40 head, 90% from A-1 sires, cows bred to Simmental, heifers to Shorthorn and Simmental. Will sell in whole or in part. Tel. 932-4390, 6:30 p.m., best time. 38-1p

WIDE selection of grade dairy goats for sale. Milkers, yearlings, bred and open doe kids. Nichol Goat Farm, Con. 7, Martintown, Tel. 528-4628. 36-tf

GOATS, purebred, Toggenbergs, Diamond Sunshine, Shagbark, bloodlines, grades, milkers, kids, buck service. Tel. 1-527-5645. 36-3p

FOR sale: Registered Quarterhorse mare in foal, and yearling colt. Extremely gentle. Mare is well schooled, English and Western. Tel. 678-2166. 38-2p

HEIFERS for sale, eligible to enter free listed herd, 7 Holsteins, 5 Herefords. All heifers open, approximate weight 550 to 700; also Hereford bull, approx. 1,000 lbs. Tel. 347-2790. 38-2p

LAYING hens, hybrid brown eggs. Tel. 749-2784. 38-4c

PALAMINO mare, 7 years old, broken English and Western, with month-old colt; colt from registered quarterhorse stallion, $1,200 firm. Tel. 874-2102. Serious buyers only. 37-2p

YOUNG pheasants and guinea fowl at Lancaster Park. Tel. 347-3452. 37-4p

REGISTERED quarterhorse stallion, 5 years old, excellent disposition, good confirmation, green broke, $1,800 firm. Pony mare and colt, father of colt registered quarterhorse stallion, $300 firm. Tel. 525-2630 after 6 p.m. Serious buyers only. 37-2p

2 dairy goats, doe kit, 4 month, $60 each. Tel. 538-2325. 37-2p

Livestock

COMMERCIAL ewes, spring lambs, (Suffolk) for sale. Tel. 525-1419. 38-1p

HOLSTEINS: 3-year-old milker due Dec.; 3-year-old calved May 29, bred Aug. 20. Tel. 525-3759. 37-2p

HEREFORDS for sale, 20 cows, 16 calves, one bull, 5 steers. Fred Hoelscher, Tel. 874-2687. 37-2p

2 weanling fillies, AQHA registered, sire Texas Whizzer, grand champion halter, ROM English and Western Pleasure; dams foundation stock, excellent for show or pleasure. Dave Foreman, Calumet, Que. (across from Hawkesbury). Tel. 819-242-2424 after 5 p.m. 37-2p

WANTED to buy—springers, cows or heifers. They must be close. Tel. 525-2875. 37-2p

STARTED meat-type chickens, progressive age. We will accommodate you with slaughtering services. Tel. 347-2530. 12-tf

SWINE

WEANED piglets, ready for growing. Tel. 347-2530. 12-tf

SMALL piglets. 6 weeks old. Tel. 525-2328. 36-3p



Yorkshire Hybrid
Duroc Landrace

BOARS
$200 and up
- R.O.P tested
- Gov't. health inspected
- Top Can. and imported blood lines
- Vaccinated
- Guaranteed to breed

ROBERT IRWIN
R.R. 2, Vankleek Hill
Ontario K0B 1R0
613-678-2232
31-tf

Livestock

YEAR-OLD hens for sale. Apply Godfrey O'Connor. Tel. 525-3520. 38-2p

HENS for sale, 550 Main St., Alexandria, Tel. 525-3300. 38-1p

WORK mare, Coggins tested; saddle, single or double. Tel. 874-2792. 38-1p

HORSE trailers—new and used, 2-horse hunter size. Tel. 931-2369. 38-3p

LAYING Hens and Fentile pigeons. Tel. 538-2898. 37-2c

Farm Machinery

GLASS lined liquid manure tank, New Holland #707 harvester combined and pickup. Tel. 1-514-269-2015. 38-2p

NEW Holland 353 grinder mixer; heavy duty pto, big tires, 20' unloading auger. Ford 3-furrow 12" plow, trip beam. Ford 4-furrow 12" plow, trip beam. Tel. 525-3759. 38-2p

KVERNELAND 5x16, semi mounted automatic plow, less hydraulic cylinder, $3,500; Robertson Equipment, Cornwall, Tel. 932-2841. 38-3c

1-row New Idea corn picker, excellent condition, always stored inside. Robert J. McDonald, Tel. 347-3542. 38-3p

FORAGE wagon, 16 ft. Tel. 749-2784. 38-4c

GEHL 1-row corn harvester, good running condition, $750. Tel. 347-3545. 38-1p

GRAVITY boxes, Kill Bros. model 350, $700 each; bulk tank, 400-gal., like new. Tel. 346-5568. 38-2c

Farm Machinery

MOUNTED MF plow, 3-furrow, 12" ea., new points; mounted MF plow, 4-furrow, 14" ea., low beam. G. Cameron, Tel. 525-2626. 37-1p

Farm Machinery

ONE 20-ton gravity feed bin with auger and motor. Lancaster, variable position, silage distributor for 20-ft. silo. Tel. 527-2945. 37-3p

Real Estate

M. JEAN
CAMERON
REAL ESTATE LTD. REALTOR

HANDYMAN SPECIAL, 8 acres in Williamstown area with 3-bedroom home under construction. M.L.S.

MODERN maintenance-free 3-bedroom bungalow with many extras on large lot in Lancaster Village.

3-BEDROOM HOME in village of Williamstown, vendor will carry 75% mortgage for 10 years at 15%. M.L.S.

NOW $49,900, Lancaster, Head St., brick 3-bedroom home, attached carport, large living room, bright kitchen with dining area, rec room 12'x22', treed lot. Vendor will take back mortgage at 15%.

IDEAL 2-bedroom retirement home situated on beautifully treed lot with detached garage. Asking $39,500. M.L.S.

1 1/2 STOREY 4-bedroom farm house on a 2 1/2 acre lot. Immediate possession.

EXTREMELY CLEAN and well maintained home in Williamstown area. This older type home features 3 bedrooms, electric heating, swimming pool and many extras. Situated on a 1.85 acre treed lot. Must be seen to be appreciated.

11 1/2 acre lot close to Quebec border. This is an ideal building lot. M.L.S.

CHOICE 1-ACRE LOTS on Glen Road. TERMS AVAILABLE.

FOR FURTHER INFORMATION: Cornwall 938-3860, Lancaster 347-2215, A. G. Fraser, Stan MacIntosh.

Real Estate

McLAREN REAL ESTATE

WATERFRONT—18.77 acres on the Raisin River, at the bend just west of Lancaster. Great for a colony of friends or for development. Terms.

AVONMORE—Well drained acre lot multi-purpose barn, 6-room frame home with summer kitchen. A stone's throw south of the village. No traffic. $38,500.

DALKEITH—Village center, big lot with a super well, a 2-storey house in need of fixing. All for $10,000. Call quick.

CALL 933-3316 ANYTIME
38-1c

Real Estate

R. Vaillancourt
REAL ESTATE - IMMEUBLES
TEL. 613-525-3419 • ALEXANDRIA, ONT.

LOW 10 1/4% MORTGAGE, small down payment will let you move into this recently renovated 3-bedroom full 2-storey home with spacious kitchen, summer kitchen, living room and bathroom. Large landscaped lot with garage. CALL TODAY. Excl.

ALEXANDRIA town, excellent value on this 3-bedroom home in good condition. Full 2-storey, spacious kitchen, living room and 4-pce. bath. Large lot with 2 garages. VENDOR WILL FINANCE WITH LOW DOWN PAYMENT. Excl.

ALEXANDRIA area, 5 miles from town, recently renovated 2-bedroom cottage with all conveniences on 35 rolling cedar treed acres with over 325 feet frontage on Loch Garry. Excellent recreational land. Excl.

GLEN ROBERTSON—GLEN SANDFIELD area, 100 agricultural acres, small bush, river, barn, drilled well, 1 1/2-storey original log home in need of repairs. Vendor will finance at a low interest rate. IMMEDIATE POSSESSION. M.L.S.

GLEN ROY area new 3-bedroom brick home, spacious kitchen, living room, 4-pce. bath and full basement. Located on 2 acres. MAKE US AN OFFER. M.L.S.

LOOKING FOR A BUILDING SITE? We presently have on hand an excellent variety of building lots from small to large acreages all located within excellent travelling distance of Alexandria. WE MAY HAVE THE PARCEL OF LAND THAT YOU ARE LOOKING FOR!

FOR MORE INFORMATION ON THESE AND OUR MANY OTHER FINE LISTINGS, PLEASE CALL A SALES REPRESENTATIVE OF YOUR CHOICE.

E. Vaillancourt 525-3641
R. Vaillancourt 525-3419
C. Wylie 674-2019
OFFICE 525-3419

We Care 1st
WILFRED AMELL LTD.
REAL ESTATE BROKER
ST. ANDREWS WEST
613-938-1611

Real Estate

MacMillan and Howes
REAL ESTATE LTD.

D.A. MacMillan 933-3629
Harold Howes 347-3584

THE ACTION TEAM

Archie McBean 525-3774
Sheila Gatien 938-3949
Jo-ann Trottier 525-2010
Diane Dawson 525-1237
Alexandria Office 525-3039

Ewen McLeod 347-2989
Howard Broten 525-4597
Anne Emory 938-7926
Amy Ward 347-2858
Cornwall Office 933-6524



YOU'VE ALWAYS wanted a new home: here's your chance. Hardwood floor in dining room and in the hallway leading to the three bedrooms. Fireplace in living room and the combination wood and oil furnace. Lounge on the verandah that runs the full length of home. Your dream come true for only $65,500. M.L.S.

3-BEDROOM home in Maxville, 1160 square feet. Electric forced air with heat pump. Cedar finish. $79,500 M.L.S.

RIGHT OF WAY to Lake St. Francis: Price just reduced on this 3-bedroom bungalow within commuting distance to Montreal. Present mortgage $23,700 at 101/2% interest and which is assumable. $42,500 M.L.S.

IDEAL COUNTRY HOME—Located in Township of Charlottenburgh on 5 acres of treed land. House has cathedral ceilings, built in B.B.Q. in living room, see through fireplace from living room to family room. Many other extras. Call for further information.



BUSINESS OPPORTUNITY—invest in this challenging career and look into possibilities of owning this hotel operation in local village. M.L.S.

CLOSE TO QUEBEC BORDER, this 11/2-storey house with large new living room having field stone fireplace, set on two well landscaped acres. M.L.S.

2-BEDROOM cottage with furnishings on nice landscaped lot with beach rights on Loch Garry.

TIRED OF CITY LIVING? Then move to the country on this 100 acre hobby farm with newer 2-bedroom brick bungalow and good out building. 30 acres clear bordering on the Beaudette River. M.L.S.

VACANT PROPERTIES—18 acres of bush near Hwy. 417, parcel at $12,000.
—30 acres 1/2 bush west of Greenfield $15,000.
—63 acres bordering on Loch Garry.
—52 acres half good mixed bush, remainder clear in Glen Roy area.
We have several other property types and sizes. Call us today for we may have one that will suit you.

Guaranty Trust — Associate Broker
MLS MULTIPLE LISTING SERVICE
When You Think of Real Estate Think of Us
realtor

Real Estate

SAUVE REAL ESTATE LTD.
REAL ESTATE BROKER
realtor
39 Main St. North (613) 525-2940
Office Hours: 8 a.m. to 5:30 p.m. Every day Except Sunday
SAUVÉ

Maurice Sauve, Alexandria 525-2940
SALES & APPRAISALS
Estate, Mortgages, Capital Gains
Robert Poirier, FRI, AACI 525-3857

SALES REPRÉSENTATIVES

Bill Wereley, Lancaster	347-3106	*Andre Menard, Green Valley*	525-3307
Wallace Morris, Finch	984-2227	*Michel Ferland, Green Valley*	525-3424
Anne Marie Clemens, Vankleek Hill	678-3341	*Germain Glaude*	525-4140
Herb Schwartz, Avonmore	346-5721	*Andre Brunet, Glen Robertson*	347-3014
Adelard Sauve, Alexandria	525-3354	*Ranald MacDonald, Alexandria*	525-2406
Ernst Sauer	525-2413	*Robert Poirier*	525-3857



ROLLING 30 ACRE FARM
Delisle River border, beautifully landscaped, near Alexandria. $49,500.



HARDWARE BUSINESS IN WILLIAMSTOWN
Excellent family endeavour, separate home with fireplace, large lot. Plan this move for your future.

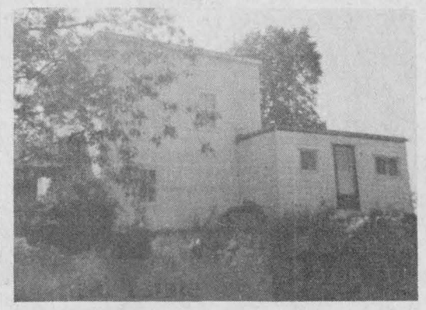

PERFECT 67 ACRE FARM
22 acres of good bush, renovated home, barn, low price.



NEAR OTTAWA RIVER
View of Mountain, one acre lot, retirement, $25,500.

BUNGALOW, LOW INTEREST
Attractive and comfortable home at corner of High Street and Russell Street, Vankleek Hill, $32,000 mortgage at 11.25% until July 1984, 3 bedrooms, finished basement, beautifully landscaped, only $44,500.

1979 BUNGALOW, 7.5 ACRES
Near junction of Hwy. 34 and Hwy. 417 on Boundary Road, everything is done for you, you simply move in.

GLEN SANDFIELD FARM
100 acre farm with stately brick home, 87 acres tillable, just east of Brodie, barn, a price you will welcome.

ST. RAPHAEL'S FARM
A stylish 2-storey brick home surrounded by maple trees, south sloping view, 6 acres, barn, for a fun life-style.

VANKLEEK HILL, BUNGALOW
Only $32,500 on Nelson Street, neat and clean home, perfect for retirement, attached garage, finished recreation room in basement, call now.

IDEAL COUNTRY PROPERTY
Recently built bungalow overlooking valley to the south, stone fireplace plus Franklin stove in beautiful rec room. Close to Alexandria, approximately 40 acres, large pond with 500 rainbow trouts, Delisle River plus 1/4 mile race track. Call Robert for full details and arrange an appointment to visit.

MOVE TO ALEXANDRIA OPPOSITE HIGH SCHOOL
Perfectly well built bungalow with attached garage, apartment in basement, beautifully landscaped, located handy to everything.

FINCH VILLAGE, BUNGALOW
Only $32,500 on Nelson Street, neat and clean home, perfect for retirement, attached garage, finished recreation room in basement, call now.

DUNVEGAN VILLAGE
Best little home you'll find and easy to heat. First floor has kitchen, dining room and living room. Second floor has 3 bedrooms and 4-pce. bathroom. Forced air central oil furnace, 100 amp. electricity, drilled well, septic system done in 1968. What more could you ask for at only $22,000?

J.P. Touchette (613) 525-2417

ALFRED
Gas Bar with living quarters and separate trailer for rental. Excellent terms.

NORTH LANCASTER
3-bedroom home on large lot, Franklin fireplace included, small down payment.

BAINSVILLE
House and store combined, 3 bedrooms.

CORNWALL
Double tenement on Lefebvre Avenue, upstairs rented $175. Priced at $25,000.

ALEXANDRIA
Eigg Road, 35 acres, house and barn. Good location.

Double tenement, Kenyon St. W. Beautiful yard, large frontage.

FIRST KENYON
15-acre lot, complete seclusion, 2 roads in 6-acre frontage.

ST. EUGENE
Log home on 6-acre lot, river and road frontage, garage and shed.

NEWINGTON
30 acres, no buildings, good frontage.

HIGHWAY 43
4 miles west of Alexandria, completely renovated, 3-bedroom, 2-storey home, large lot. Terms available.

TOWNSHIP OF CHARLOTTENBURGH
50 acres, no buildings.

BAINSVILLE
Large lot, no buildings, in village.

BEAUCHAMP DEVELOPMENT
3-bedroom, winterized cottage, 2-acre lot, furnished.

HAWKESBURY
10 apartment building, extremely good revenue, $129,000, with terms.

GLEN ROBERTSON
200-acre farm, rolling land, sugar bush, excellent buildings, 11½% financing.

4 bedrooms, 2 storeys, large living room, 2 bathrooms, $29,000. Low down payment.

3-bedroom, family room, living and dining, premises rented to Bank of Nova Scotia. Large lot. Terms.

BROWN HOUSE
New 3-bedroom trailer on permanent lot; Franklin fireplace; $16,900, with terms.

NEAR 417
35 acres, no buildings, ½-mile away from Hwy. 34 overpass.

Two 6-acre lots, no buildings, ¼-mile from Hwy. 34 overpass.

One 1-acre lot on Highway 34. Fully serviced.

Farm Machinery

MASSEY 33 tractor, A-1 condition, Case model S, best offer; 3 pt. hitch tractor blower; International front-end loader with bucket; also other buckets. Tel. 931-1833 or after 5 p.m., 931-1839. 38-2c

MF 1105 tractor, 1,400 hrs.; IH 720 plow, 4-furrow, semi-mounted; 4517" Brant grain auger; 2 wagon frames, 5 tonnes and 10 tonnes, George White; 3 Turnco boxes, two 225-bushel and one 80-bushel. Tel. 5235-3962 or 525-2956. 35-4p

TROTTIER
FARM EQUIPMENT
LTD.
Hwy. 43, Alexandria
Tel. 525-3120

TRACTORS
1—4600 tractor, almost new
1—624 International tractor and loader
1—5600 and cab
1—1085 Massey tractor
1—Ford 5000 tractor
1—624 International tractor
1—Ford 4000 diesel tractor
1—Massey 165 diesel
1—8N Ford tractor
—6 to 12 ton wagons

EQUIPMENT
Ford 615 self-propelled grain swather
New 215 bushel gravity box
New 41' 7" and 8" grain auger
Used 42' Little Giant elevator

New Idea one-row pull type husking unit No. 327
1—318 grinder
532 balers
Also Used Balers and Mower/Conditioners

618 forage blowers
Rotary cutters
Good assortment of plows

BUSINESS HOURS
8 a.m. to 5:30 p.m.
Sat. 8 a.m. to 12 noon

USED MACHINERY
1—N.H. S717 Harvester with pick up and 2-row corn head
International 91 Combine with direct cut
1—Massey Rake
1—Gehl 55 grinder-mixer
1—Haban Sheller
NH 717 harvester with 1-row corn att.
2—International 420 balers
Massey 12 baler
Ford 535 mower-conditioner
Ford 200 spreader
Massey 205 spreader
NH 362 tank type spreader
NH 25 forage blower
White 8600 combine with 13 ft. grain head and 4-row corn head

ASK ABOUT OUR SPECIAL FINANCING PROGRAMS

AVAILABLE IMMEDIATELY
Open Monday to Friday 8 a.m.-8 p.m.
Saturday 8 a.m. to 3 p.m.

FERNAND CAMPEAU
& FILS INC.
Dalhousie Stn., Quebec
Tel. 514-269-2737
29-2c

MF Massey Ferguson

USED TRACTORS
1—Nuffield 4/65 with loader
1—MF 35 Diesel

COMBINES
1—Ford 611 S.P.
1—MF 35 self-propelled

MISCELLANEOUS EQUIPMENT
New 10-ton wagons
New Turnco grain box, 225 and 350 bushel
New Brant grain augers
New 18 ft. hay racks
Plows 3 to 5 furrows
1—Used manure spreader
5—Used balers
1—MF 520 Disc, 32 blades on wheels
1—Little Giant elevator
1—National 84" Reel Mower

Waiver of Interest
until July 1, 1982
on all new M.F. tractors combines and farm machinery

Hours:
Monday to Friday
8 a.m. to 5:30 p.m.
Saturday, 8 a.m. to 12 noon

MENARD
Farm Supplies Ltd.
Andre Seguin, Prop.
Gren Valley, Ont.
Tel. 525-2190 or 525-1961
We're looking for work.
KUBOTA

Farm Machinery

NEW 1000 psi pressure washer, 1½ h.p. motor, $650; 18" plowshares for most makes of North American plows, $84 box of 6; 16" $72 box of 6; 14" $68, box of 6; mould boards, shins and landsides available also. R. G. Leblanc, 525-3770, depot for Ontario Farm Machinery Agency. 37-4p

STIR-ALL for 24-ft. corn drying bin, complete with 7½ h.p. motor; 42-ft., 8" grain auger with 7½ h.p. motor; 30-ft. 8-in. grain auger with 5 h.p. motor; 50-ft. Little Giant elevator, like new; 24-ft. Little Giant elevator; quantity of 6" grain augers with motors. Apply Lloyd McRae, 347-2901 or Ronald McRae, 347-2698. 37-2p

707 New Holland, 3-pt.-hitch Harvester with corn head. Like new. Gerald Maloney, St. Andrews West, Ont., Tel. 932-8266. 38-2p

TRIPLE O.K. plow, 3-furrow, automatic reset, 14"-18", adjustable, excellent condition. Tel. 525-1314. 37-2p

WANTED — milking machine pump, preferably Alamo 30 or 40 plus. Apply 874-2589. 37-2c

'72 GMC truck with grain box on hoist, also 60-ft. grain auger. Tel. 525-2727. 37-2p

DION harvester with 3 heads; Dion blower and Dion wagon. Apply Cornelius Van Loon, Martintown, 528-4506. 35-4p

MODEL 385 Wetmore grinder-blower; will blow shelled or cob corn, 90'. Also 2 gravity boxes and wagons. Tel. 347-3690. 36-3p

NEW Holland self-unloading forage wagon, $2,000. Tel. 932-1854. 37-2p

FORD 3000 with cab, excellent condition, $5,000. Tel. 347-2530. 27-tf

USED equipment: 4 used True Test milk metres, new style; 75 plus vacuum pump; 40 plus vacuum pump; 30 plus vacuum pump; 2 Waibato milk metres; 4 M-Scope milk metres; 4 used breaker cup milkers; 6 mini cup pipeline milkers with or without shut-off. Peter Babcock Ltd., Surge Dairy Farm Equipment, Finch, Ont., Tel. 984-2991. 8-tf

MF 160 manure spreader; electric stock waterer; oil spaceheater; 2 electric spaceheaters. Tel. 525-2793. 37-3p

MASSEY Ferguson 165 gas, excellent condition. Tel. 347-3502. 37-2p

For Sale, To Let

FOR rent—house in Glen Robertson, available Oct. 1, 1981. 4 bedrooms, kitchen, bathroom. Call days, 525-3120, weekends or night, 525-1310. 37-tf

3-bedroom bungalow, finished basement, large lot, 2 miles north of Alexandria. Tel. 525-3363 after 6 p.m. 38-8p

ONE 2-apartment house in Green Valley; also 5-bedroom house on Main St., Green Valley, for sale. Tel. 525-3983. 38-2p

STORE for rent, 255 sq. ft., Main Street location. Apply Jean Station. 32-tf

SPACE available for either industrial or warehouse, 5,000 sq. ft. available, heated, available immediately. Can be rented in 2 parcels, 3,000 sq. ft. or 2,000 sq. ft. For further information contact Jean Clement. Tel. nights 525-3868 or day 525-2047. 39-tf

For Sale
Glen Robertson

House, carport
3-bedrooms, fireplace
finished basement
lot 328' x 100'
landscaped

Tel. 874-2857
38-4p

Apartments

MODERN 1-bedroom apartment, available immediately. Tel. 525-1330. 37-tf

2-bedroom heated apartment, available Nov. 1. Tel. 525-2207. 37-2c

LARGE 2-bedroom apartment, newly renovated, available immediately, $200 per month rent only. Tel. 525-1330. 27-tf

STORE or office for rent. Apply to Norman Laperle or Tel. 525-3614 and leave message. 23-tf

APARTMENTS
FOR RENT
Contact
Levert Taxi
24 hours at your service
Esso Service Centre
89 Main St. S.
J. P. Levert, Prop.
525-2696
50-tf

Apartments

2-bedroom apartment located in front of high school, $185 a month, electricity and heating not included. Contact Jean Clement, 525-3868. 38-tf

LARGE 3-bedroom apartment for rent with parking and yard, $235; also 2-bedroom apartment for rent with parking and yard, $195. Tel. 525-1642. 38-1p

2-bedroom apt. for rent. Heat and electricity included. Available immediately. Tel. 347-2287. 32-8p

2-bedroom apartment for rent in Green Valley, available immediately. Also for August 1 and September 1. Tel. 525-3786. 29-tf

Pets

2 Budgies for sale, with cage. Tel. 525-1606. 37-2p

NEWFOUNDLAND puppies, registered, for sale. Tel. 347-3208. 37-2c

HOMES for 2 outdoor puppies wanted, easily fed. Tel. 874-2792. 38-1p

4 kittens to give away. They have been trained. Tel. 525-1246. 38-1p

BICHON Frise, Maltese, Lhasa Apso, Yorkshire Terrier. Open every day by appointment, Prieur Kennels, Tel. 347-3420. Visa, Master Card. 4-tf

BEAVERDALE
KENNELS
Have a worry-free vacation!
Board Your Dog With Us
Spacious indoor-outdoor runs
Also heated area
Monthly rates on request
Forced Road
Bainsville
Tel. 347-3208
44-tf

Wanted

WANTED—Urgent! we re-cycle 128-oz. bleach bottles (plastic). We pay 10c for each 128-oz. bleach container in excellent condition. S&B Distributions, Apple Hill, 527-2878, Alexandria 525-3699. 38-2p

WANTED—Upper Canada Village wants pre-1870 household furnishings, textiles, tools, farm equipment, books, etc., to make its collections a more complete record of Eastern Ontario's heritage. Before selling elsewhere, please call us at 543-2911 or write Box 740, Morrisburg, Ontario, K0C 1X0. 38-1c

WANTED to buy—fanning mill. Albert Lalonde, Tel. 525-2875. 37-3p

WANTED—All kinds of antiques, dining room set, pine armoire, dish cabinet, silverware, piano, paintings, dishes, bedroom set, tables, chairs, guns, swords, military medals, complete or partial estate. Julien Lefebvre, 1261 St. Louis Street, Beauharnois, P.Q. (514) 429-4489. 36-4p

WANTED
Antique
Furniture

I will pay up to $1,500 for your corner cupboard

Highest prices paid

Contact:

Rick Nielsen

Tel. 525-3277
33-tf

Help Wanted

BABYSITTER required for one child, 1 to 2 days a week. Experience with children necessary. Maxville, Tel. 527-5505. 38-1c

WANTED—a person to do housework 3 afternoons a week or to be discussed. Jean Marc Lefebvre, Tel. 525-1146. 38-1p

HELP
WANTED

HOME WORKERS

Wanted for

Overlock Sewing

Tel. 525-2196
38-2p

HOME WORK
Major manufacturer of institutional products is looking for
experienced sewing machine operators
able to do "at home" work
Sub-contractors in charge of group of homeworkers may apply.
PHONE T. FRIEDMAN
at 1-800-361-1367
37-2c

Work Wanted

WOULD like to babysit 5 days a week in my home? Tel. 525-3378. 38-1p

WILL do typing of any kind at my own home. Tel. for further information, 525-2480 or 525-2770. 38-1p

WILL babysit one or two children, ages two or older, in my home. Tel. 525-1479. 37-2p

WILL keep children in my home. Tel. 525-3048. 37-3p

Personal

TRANSPORTATION required, from Glen Robertson to Cornwall. to arrive between 7-8 o'clock a.m. and leaving between 4-5 o'clock p.m. Apply P.O. Box 142, Glen Robertson. 38-1p

SEMI-RETIRED couple will do leather coat repairs, alterations, lining change, etc. Professional job at reasonable prices. Call Frank, 527-3265. 37-2p

TRANSPORTATION to Ottawa (east end). Parties interested in sharing expenses from Alexandria/Maxville, call 525-3793 evenings. 36-3c

Services Offered

CUSTOM work. Will plow by the acre or by the hour, depending on size of field. Tel. Leonard Dubeau 347-2790. 36-4p

Vitrerie
GREEN VALLEY
Glass Ltd.
Glass, Mirrors
Aluminum Doors and Windows
Windshields


Green Valley, Ont.
Tel. 525-2704
32-tf

SATELLITE
DISCO SERVICES

Music for all occasions

Angus MacDonell

Tel. 347-2309
37-1c

CONSTRUCTION
OF ALL KINDS
No jobs too Small
HOUSE and BARN
ROOF REPAIRS
and
PAINTING
GYPROC
STUCCO
TILES
KITCHEN
CUPBOARDS
also
WINDOWS
Free Estimates
Tel. 525-4151
Gaudias Dumont
38-2p

WE REPAIR
ALL MODELS OF
LAWN MOWERS
We have a complete stock of Columbia lawn tractors, Toro, and Canadian Lawn Mowers.
Factory authorized
Repair Shop for
Briggs Stratton and Tecumseh small engines
R & R
SPORTS SALES
495 Boundary Road West
Tel. 525-3693
Behind Bruno Massie Mill
16-tf

Help Wanted

MATURE homemaker companion for semi invalid in Moose Creek Village, live in. For information call 525-3353 between 9 a.m. and 5 p.m. After 6, call 538-2566. 38-1p

ONE full-time councillor required. Qualifications M.R.C., B.S.T. or equivalent experience, emotional maturity, ability to swim well, ability to obtain "F" class driver's permit, willingness to work shifts when required, bilingualism an asset, starting date on or after October 1. Tel. 347-3140 after 12 noon or write Cedars Group Home, P.O. Box 136, RR1, North Lancaster, Ont. K0C 1Z0, attention Mr. R. Persicke. 38-1c

Services Offered

CUSTOM combining for corn. Tel. 525-2770. 38-6p

WILL do carpentry, wallpapering and painting, also weekends. Reasonable prices. Tel. 525-2454. 35-6mp

LEARN TO DRIVE
TRACTOR
TRAILERS
613-933-7113
The Canadian Institute of Tractor Trailer Training Ltd.
150 Edward St.
Cornwall, Ont.
K6H 4G9
34-7p

BROCKVILLE
MEMORIALS
MONUMENTS
Brockville 342-4505
Winchester and Area
Bruce Campbell 774-3642
Ross McConnell 774-3514
Cemetery Lettering
9-tf

Robert W. Aitken
Income Tax
Bookkeeping and
Accounting Services
CORPORATIONS
BUSINESSES
INDIVIDUAL
8 1/2 Dixon Ave.
Long Sault, Ont.
Tel. 534-2434
16-tf

ATTENTION FARMERS
We pick up your sick, crippled and dead animals
Prompt Service
MACHABEE
ANIMAL FOOD, LTD.
St. Albert, Ont.
Long Distance Call
1-800-267-7178
Tel. Crysler (613) 987-2818
27-tf

GLENGARRY
TIRE SERVICE
All types of tires
24 hour service
On-the spot repairs
Night Calls:
GILLES — 874-2727
RON — 347-3157
Glen Robertson
Tel. 874-2727

SWOOP CHIMNEY SWEEPS
Have your chimney professionally cleaned
Fireplace, Air-tight Stoves
Bruce MacMillan
525-1721

WASHER and DRYER
REPAIRS
Alexandria and Area
BRUCE PICHER
Tel. 525-4471
or 525-3463
21-tfc

JOE O'NEILL
CONSTRUCTION LTD.
R.R.1 GLEN ROBERTSON
874-2018
Builders of
Houses, Barns, Sheds
Foundations for grain bins
Concrete Work
Renovations
27-tf

Steamclean
Powerwash
on the spot cleaning of
Trucks, Heavy Duty Equipment, etc.
Aluminum Siding, Logs
Clean and Disinfect
Cow and Pig Barns,
Poultry Cages, etc.
527-5248
20-tf

DON CONROY
& SON
Septic Tank Cleaning
Repair and Insulation
Call 931-1108
931-1527
Summerstown, Ont.
18-tf

Services Offered

STORAGE available for cars, boats, campers, etc. Tel. 525-1739 after 7 p.m. 38-2p

WOOD splitters for rent. Runs off P.T.O. Tel. 874-2018. 38-3p

SHOPPING BASKET
General & Specialty Store

•Pickling Spice	•Cinnamon
•Thyme	•Curry
•Alum	•Saffron
•Sage	•Garlic
•Celery Seeds	•Nutmeg
•Savory	•Paprika
•Bay leaves	•Fennel seeds
•Vanilla bean	•Pepper
•Caraway seeds	•Paprika

Halfway between
Martintown & St. Raphael's
Corner Summerstown & Chapel Rd.
Tel. 528-4523
31-tf

ALEXANDRIA
MOBILE TIRE
SERVICE
We specialize in
Truck and Farm Tractors
24-HOUR SERVICE
CALL 525-2291
Ron Taillefer, Prop.
37-tf

Now Open in your Area
Ralph's
Automatic Transmission
Specialist and
General Repairs
FREE ESTIMATES
RR1, Dalkeith, Ont.
Tel. 613-525-3194
28-tf

ROBERT'S
CARPENTRY
RENTAL SERVICE
General Construction
and Repairs
Concrete Breaking
Bricklaying and
Stone Work, etc.
Tel. 525-2807
30-tf

Will Do
All Types of
Custom Work
Tillage (Incorporation)
Planting
Harvesting
(Haylage and Corn)
Tel. 527-5206
or 528-4542
32-tf

TWP
THE WATER PEOPLE
Free Water Analysis
COMFORT WATER TREATMENT
18 Main St. 2-tf
525-3877

GENERAL
CARPENTRY WORK
Cement Repairs and Building
Carmel
Sabourin
Tel. after 6 p.m.
Tel. 525-1231
or 347-2781
10-tf

"Electric Heating and Modernization"
Delorme Electric
347-2495
or leave message
Will call back
South Lancaster
24 Hour Service Calls
46-tf

salon funéraire
wilson
funeral home
Serving Glengarrians
In Cornwall
822 Pitt Street (613) 938-3888
Cornwall, Ontario
Ronald Wilson, Director
36-tf

Air Conditioned
Fully Licensed
ACROPOLIS
DINING
LOUNGE
Alexandria Pizzeria
Reserve now for banquets, receptions, etc.
Tel: 525-2744
27-tf

Services Offered

CUSTOM picking and shelling; also high moisture shelled corn harvesting and plowing. John G. MacCrimmon, 525-2051. 36-6p

ONTARIO Disposal Service. Garbage is our business. Don't be shy—give us a try. Tel. 525-4328. 4-tf

CUSTOM carpentry. Experienced in new constructions, additions, renovations, cabinets, etc. No job too big or too small. Free estimates. Sterling Braman, Tel. 525-1323 after 6 p.m. or weekends. 1-tf

Notice

NOTICE TO CREDITORS
IN THE MATTER OF THE ESTATE OF ROSANNA McCULLOCH PATENEAUDE (ALSO KNOWN AS ROSE McCULLOCH PATENEAUDE) LATE OF THE TOWNSHIP OF LOCHIEL, IN THE COUNTY OF GLENGARRY, WIDOW.

TAKE NOTICE that all persons having claims against the Estate of ROSANNA McCULLOCH PATENEAUDE (also known as ROSE McCULLOCH PATENEAUDE), Widow, who died on or about the 27th day of October, 1975, are hereby required to send full particulars of their claims to the undersigned Solicitors on or before the 14th day of October, 1981, after which date the Estate will be distributed, having regard only to the claims of which notice shall then have been received.

DATED at Alexandria, Ontario, this 18th day of September, 1981.

DARYL JOHN McCULLOCH, executor, by his Solicitors
LEFEBVRE,
BELLEFEUILLE
Barristers & Solicitors
39 Main Street North
Alexandria, Ontario
K0C 1A0
38-3c

NOTICE TO CREDITORS
IN THE MATTER OF THE ESTATE OF JOHN H. BROOKS, LATE OF THE TOWNSHIP OF KENYON, IN THE COUNTY OF GLENGARRY, PENSIONER
TAKE NOTICE that all persons having claims against the estate of John H. Brooks, Pensioner, who died on or about the 30th day of June, 1981, are hereby required to send full particulars of their claims to the undersigned solicitors on or before the 30th day of September, 1981, after which date the estate will be distributed, having regard only then to the claims of which notice shall then have been received.

DATED at Alexandria, Ontario, this 8th day of September, 1981.

Dorothy Brooks
Executrix, by her solicitors
Lefebvre, Bellefeuille
Barristers & Solicitors
39 Main Street
Alexandria, Ontario
K0C 1A0
36-3c

Notice

NOTICE TO CREDITORS
IN THE ESTATE OF
MARY HILL

All persons having claims against the estate of Mary Hill, late of the Township of Roxborough, in the county of Stormont, who died on or about the 30th day of December, 1980, are hereby notified to send full particulars of their claims to the undernamed on or before the 30th day of September, 1981, immediately after which date the assets of the deceased will be distributed among the parties entitled thereto, having regard only to claims of which the executor shall then have notice.

DATED at Cornwall, Ontario, this first day of September, 1981

Adams, Sherwood & Swabey
Barristers and Solicitors
305 Second Street East
Cornwall, Ontario
Solicitors for the executor
36-3c

NOTICE TO CREDITORS
IN THE MATTER OF THE ESTATE OF EMILIA MAJOR, LATE OF THE TOWN OF ALEXANDRIA, COUNTY OF GLENGARRY, MARRIED WOMAN, DECEASED.

TAKE NOTICE that all persons having claims against the estate of Emelia Major, who died on or about August 17, 1981, are hereby required to send full particulars of their claims to the undersigned solicitors, on or before the 9th day of October, 1981, after which date the estate will be distributed having regard only to the claims of which notice shall then have been received.

DATED at Alexandria, Ontario, this 9th day of September, A.D., 1981.

MacDONALD & AUBRY
Box 1,000
Alexandria, Ont.
K0C 1A0
Solicitors for the Executor
37-3c

NOTICE TO CREDITORS
IN THE MATTER OF THE ESTATE OF EWEN JOHN ROUTHIER, LATE OF THE TOWNSHIP OF KENYON, COUNTY OF GLENGARRY, FARMER, DECEASED.

TAKE NOTICE that all persons having claims against the estate of Ewen John Routhier, who died on or about August 7, 1981, are hereby required to send full particulars of their claims to the undersigned solicitors, on or before the 2nd day of October, 1981, after which date the estate will be distributed having regard only to the claims of which notice shall then have been received.

DATED at Alexandria, Ontario, this 2nd day of September, 1981.

MacDONALD & AUBRY
Box 1000
Alexandria, Ont.
K0C 1A0
Solicitors for the Executor
36-3c

"We're the Nobody that undersells Everybody"
HOUSE OF LIGHTING
Wholesale and Retail Lighting Fixtures
Also Evening Appointments
Tel. 534-2912
16 Johnson Crescent Long Sault, Ont.
26-tf

AUCTION SALE
HOUSEHOLD EFFECTS AND ANTIQUES
PROPERTY OF HOWARD CURRIER
1 mile east of Summerstown front
6 miles west of Lancaster on Highway 2
Sat., Sept. 26
at 10 a.m.

Partial list: deep freeze, 8 cu. ft.; 3-pce. maple studio set; large maple coffee table; maple captain's chair and 4 maple kitchen chairs; other odd chairs; Lazy Boy chair; quilts and tops; prize-winning handmade quilted cushions; 2 all-wool crocheted afghans; dishes; humidifier; paintings and pictures including Sir Wilfred Laurier and cabinet; encyclopedia; mechanical books and other books; floor polisher; electric grinder with attachments; silver; new guitar with case; battery operated radio; large radio, battery or electric; spice rack with bottles; vacuum cleaner; record player with records; doors; other small items.

TERMS—CASH
Harold and Robert Brown, Auctioneers
38-1c



DONATION—General Motors donated a damaged 1981 Chevette to Glengarry District High School last week. The car will be used by the auto mechanics class. From left to right are Rolland Renaud, service manager at Glengarry Motors; P.J. Toman, district service manager for GM; Ronald Seguin, GDHS auto mechanics teacher; Rene Meloche, sales rep from Glengarry Motors; and school Principal Rene Gauthier. Amid the students in the back is GM representative Paul Empringham (third from right). The car had a badly smashed-in front end and GM often donates such vehicles to schools rather than repair them.

Staff Photo—Bob Roth

Summer wedding solemnized

LAJOIE—MILNER

A beautiful summer wedding was solemnized on July 10 at St. Finnan's Cathedral, Alexandria, when Debbie Milner, daughter of Mrs. Edna Lapine, Alexandria, and Ken Milner of Ottawa, became the bride of Marcel Lajoie, son of Mrs. Veronica Lajoie and the late Conrad Lajoie, Alexandria.

The double ring ceremony was officiated by Right Reverend Monsignor D. B. McDougald, rector. Mrs. Christena MacDonald presided at the organ.

Debbie, given in marriage by Raymond Levert, looked charming in a floor length gown of chiffon and satin and scallopped front skirt with a long flowing train. The yoke was designed with appliques and seed pearls and long sleeves. Her bridal hat was adorned with a pink carnation and a French veil bordered with seeded pearls and colored sequins. She carried a cascade bouquet of red roses, pink carnations and baby's breath centred with a white cymbidium orchid.

The bridal attendants were Francine Menard as maid of honor; Louise Lajoie, sister of the groom, as bridesmaid and Lise Lajoie as flowergirl. They all wore floor length gowns of pale pink polyester with matching chiffon boleros and pink wide-brim hats. They carried bouquets of yellow carnations.

Alain Lajoie, brother of the groom, was best man; Gaetan Levert was usher and Alain Bellefeuille was ringbearer.

Following the reception at Green Valley Pavilion the couple left for the Pocono Mountains in Pennsylvania for their honeymoon For their going away they chose white trousers and white skirt and navy blue blazers. The bride wore a white orchid corsage.

Guests attending from out of town were from Burnaby, BC, Seattle, Wash., Vancouver, BC, Kingston, Ottawa, Vars, Maxville, Vankleek Hill, Valleyfield, Cornwall, Ste. Justine, Que., Winchester and surrounding district.

The couple are now residing in Alexandria.



News from Apple Hill

by Aline Gormley

ARCHEOLOGISTS VISIT APPLE HILL AREA

In quest of historical facts and of great interest to us in Apple Hill, two archeologists, Phillip Wright and Peter Engelbert from the Ministry of Culture and Recreation for Ontario came to visit sights, particularly lime kilns and the quarry in the 10th concession.

These two gentlemen are attached to the Historical Planning and Research Branch with head office in Ottawa and as such are eager to reconstruct ancient historical data connected with the Indian Lands, prior to the more recent use of these kilns in 1930. Their survey took them to Martintown and possibly other locations. They plan to return to investigate further sights and possibly arrange digs.

Adolphe Gaudet who passed this information on to us, accompanied them last Friday afternoon, Sept. 18. He remarked that these people expressed praise in regard to Oliver Hamelin who still operates his blacksmith shop which stands as a remaining link with our past.

An appeal is made here to anyone who has information concerning this site on Indian Lands, to get in touch with Mr. Gaudet, Apple Hill address—or with me.

This comes at a remarkable time when we plan our Centennial Celebrations for July 1-4 next year and because of our part in it and the participation of the Indian Band who will put on a demonstration then.

ORGANIZATION FOR CENTENNIAL CONTINUES

The next Centennial meeting will be held at the Activity Centre on Wednesday, Sept. 30 at 8 p.m. Time is short and each member of the committee is urged to give a report of the contacts he has made. Internal organization is of the hour and can't be put off any longer.

CO-AUTHORS NEED HELP

We were extremely pleased to get old photographs and a picture of the family homestead passed on to us by John Munro.

In view of a proposed grant to be used to write a book about Apple Hill by co-authors Isobel Fraser, Alice Ferguson and Thelma Colbourne, we address our readers and any others to do the same.

The items these ladies are looking for could consist of old records, letters, news-clippings; any type of pictures and photographs, particularly of old buildings—anything which has any bearing on the past life of our village.

Since it requires long preparation to formulate such contents we urge those who would be willing to help this way to send their material to the: Apple Hill Centennial Committee, c/o Isobel Fraser, Box 39, Apple Hill, Ontario, K0C 1B0.

This material will be put on display (if you so wish) in our Centennial Display Gallery. All items will be treated with the utmost care and will be returned to you intact. As well, they would be most grateful to receive names and addresses of former residents to enter in our Centennial Book.

We hope to hear from you soon and thank you in advance for your co-operation.

Had interview with John Munro

by Aline Gormley

I was invited to John Munro's to talk of memories he holds dear. He is a very gentle person and speaks of the Munro family in quiet unassuming ways. "All of us were musicians" he says; except perhaps his mother who lived her life befriending aunts and other relatives and ever encouraging them to pursue their goal of imparting joy through their music.

Sandy, the oldest played the pipes and the violin; Hughie Donald, the kettledrum; Janie, who died at 21, was adept at the piano; Ernest William played the violin and the pipes; Cora Anne accompanied them at the piano in their presentations and concerts; and John, the youngest played the base drum and auto-harp. All of them could sing and were popularily known as the "Munro Band."

They were invited to play at countless lawn socials or to perform in halls all across the countryside. It was part of a ritual for them to rehearse a program beforehand. The kilt was the dress uniform to wear to attend functional affairs, take part in the Apple Hill Legion parade or even sing the old Harry Lauder Scottish melodies; the less formal attire would be suitable for other occasions. Whenever they were getting ready to leave for a performance with their gear loaded in the sleigh, their mother's last word was always "Are you sure you've got the whip and all the instruments?"

Their entertainment took them yearly, as John recalled to Dundee, southwest of Montreal and to the Ormstown Fair. "Quite a challenge in those days of horse and sleigh and at the mercy of all kinds of weather." Their travels included the Parham Fall Fair, north of Kingston, but always "the accommodation was equal to the reception."

The family lived two miles north of Apple Hill at Munro's Corner as it was called then and where Donat Decaire now owns the property on Highway 43. His father Phillip Ross Munro, had married Catherine Kennedy from Apple Hill. John was only 13 when his father died at the age of 62. Still a young man after the others had left the homestead, it proved too difficult for him and his mother to manage. The farm had to be sold. They moved to the village and for 18 years lived in the home next to his present one, owned by John McCallum.

The McCallums owned a harness store and livery stable and accommodated travellers and salesmen getting off the train. The goods and merchandise would be unloaded and either left or stored at Dancause Store and later delivered to the surrounding towns. John McCallum and his dad had been friends for years. Another friend "Big Bob" Stirling who was known as the tug-o'-war champion was a carpenter-superintendent with the Fraser Brace Co. Through him, John gained employment with this firm; building construction sites for power dams at Paugan Falls on the Gatineau River.

Soon John's mother became ill and went to stay with Cora, Mrs. John D. MacIntosh in Kingston. John's venturesome spirit took him to the prairies then for three consecutive summers during the early '30's. Working on the harvest was an experience to be gained, if not to get rich. You could buy a return ticket from Montreal to Winnipeg for $14 and the farther on you went would cost you half a cent per mile.

After his mother died, John went back to work for the Fraser Brace Co., this time at the Flin-Flon mining town on the Churchill River. Thirty-six or more young men from Apple Hill, Maxville, Alexandria and other villages joined this work force for a two-year span. The pay was 60c an hour. Of his stay, John spoke affectionately of the late Gilbert Gormley and George Bissonnette. The three of them would cross the river by motor boat in summer time or dog sleigh in winter, to the Indian Reserve. George, who played the violin, and he with his auto-harp would provide funfare for entertainment and they never said Indian girls couldn't dance.

This brought him to the outset of the second World War. He received his call and dutifully reported in Ottawa. However, on March 12, 1943, he obtained a medical rejection for service in the Canadian Army. Meanwhile, he had married his life-long sweetheart Gladys Coulthart from Chesterville, a well-known teacher who taught throughout the valley for many years. His courtship had begun way back in '24 and he had kept a diligent correspondence with her all the years he was away. They were married on Dec. 21, 1940 and occupied more "elaborate quarters" as he put it; that is the home facing the Raymond shop, which in later years was torn down. John had been employed in an ammunition plant in Cornwall. When the war ended he went to work at the Beauharnois Power Plant and later at Georgian Bay.

One of his prized recollections was the day he took Gladys to her first Saturday night silent movie at the Dancause theatre and saw the surprised look on her face when she discovered it was Sandy, his brother and his wife Toot (Catherine) who provided the music. Sandy played the violin and Toot the piano; like two magicians, their own act suited the mood and the tempo of the scenes. She was flabbergasted, John said "thought it came with the movie." He added, To this day, I can't understand how nobody went through that floor. Dynamite, I tell you! Good thing they had those kitchen chairs wired down." They saw a good many of the old Tom Mix westerns after that—easy at 25c a piece.

Other good times were shared at each other's homes—square dancing and singing. Wintertime would round up the members of the snowshoe club for a "tramp" somewhere and land at somebody's house for a feed. John says Gladys never cared much for fishing at the Garry. That was a little too slow for her. But they loved to skate and apparently they were quite a pair. In all his modesty, John wouldn't admit all this, but we know differently.

Gladys is now a patient at the Bestview Health Care Centre in Cornwall and he visits her daily—she means that much to him. They never had children but none would disagree in saying they both have spread love and happiness wherever they went. Cora, John's sister is the only one left of his family. He maintains his home very effectively, grows huge dahlias and roses and is a dear friend to have around for everyone in the village. John said: "Nobody will remember all this!" but again, we know differently.

THEORET
A. Theoret & Fils Inc.
LAND IMPROVEMENT CONTRACTORS
SPECIALTY:
FARM DRAINAGE
Tel. 1-514-373-4408
Collect calls accepted
175 Ellen
Valleyfield, P.Q.

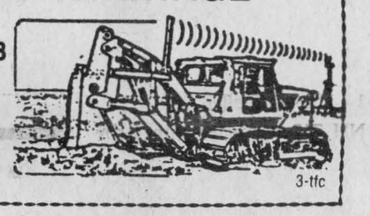

3-tfc

TOYOTA
WE'RE CELEBRATING
NEW EXPANDED FACILITIES
TO CONTINUE OUR HIGH LEVEL
OF SERVICE AND OUR
1982 Model Introduction
October 9 and 10
To celebrate our 5th ANNIVERSARY we've been forced to expand and our parts, service and new vehicles will be handled in our new renovated facilities at the south end of Maxville.
Our present building will be handling the body and paint shop as well as the used vehicles.
Drop in and see our new facilities, examine the most reliable cars and trucks manufactured today and celebrate our 5th anniversary.
"TOYOTA, 44 YEARS BUILDING SMALL VEHICLES"
We're the 2nd largest manufacturer of vehicles in the world, next to GM
Highland Motor Sales (Maxville) Ltd.
Maxville, Ontario
Tel. 527-2735
Open daily 'til 9, Saturday 'til noon
30-tfc

Tel. 525-2047
Res. 525-3008
RAYMOND ROCHON LTÉE LTD.
Assurance Insurance
33-6mc
AUTO—FARM—HOME—COMMERCIAL—FIRE
Jean-Marie Rochon, President
132 MAIN ST. S.
ALEXANDRIA, ONT.



CLOVERDALE CHEESE HOUSE
St. Isidore
SPECIALS
(Sale ends October 3)
• Fresh Mild Cheddar
• Colby Cheese
Regular $2.34 per lb.
$1.89 per lb.
— ALSO —
20% OFF
All Specialty Items In-Store

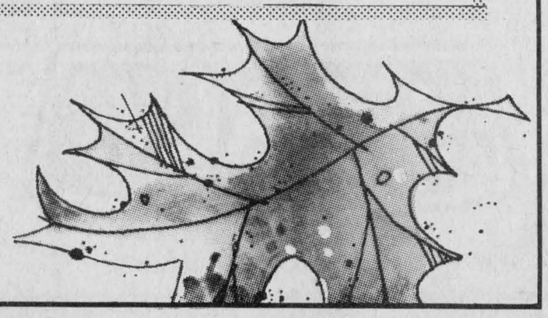



MASSON MOVES IN—Masson Insurance Brokers Limited have moved into their new location at 8 St. George St. West in Alexandria and last Wednesday the official opening was held in front of friends, relatives and businessmen. Doing the honors was Alexandria Mayor Jean Paul Touchette (center) who is flanked by (left to right): Father Raoul Poirier, Mrs. Gisele Masson, Ron Masson, founder of the business, Mrs. Jocylene Campeau, and Donald Campeau, the builder of the new edifice.

Staff Photo—Anne McRae

Old Age Security payments increase

Increases in the Old Age Security pension, Guaranteed Income Supplement and Spouse's Allowance will take effect in October 1981, Monique Begin, Minister of National Health and Welfare announced recently.

The basic Old Age Security pension will be increased to $221.74 monthly from the present $214.86.

The maximum Guaranteed Income Supplement for an individual or a married person whose spouse is receiving neither a pension nor a Spouse's Allowance, will be increased to $222.62 from its current $215.72. Added to the basic pension, this will give a person receiving both the OAS and the maximum GIS a monthly total of $444.36.

The maximum Guaranteed Income Supplement for a married couple, both of whom are pensioners, will increase to $171.64 each from $166.32. Added to the basic pension this will give each married pensioner receiving the maximum GIS a total of $393.38, or $786.76 for the couple.

The Guaranteed Income Supplement is paid to pensioners whose income, apart from the Old Age Security pension, is limited and the amount varies in relation to income.

The maximum Spouse's Allowance will increase to $393.38 from $381.18. It is made up of an amount equivalent to the basic Old Age Security pension and the maximum GIS at the married rate. It is paid to persons between 60 and 65 years of age who are married to OAS pensioners and meet residence requirements. Entitlement to a spouse's Allowance, and the amount paid, is based on yearly income.

Where the pensioner spouse dies, the surviving spouse may be eligible for the continuation of the allowance to age 65 or until remarriage if the person has no income or a limited income.

Increases in Old Age Security pension and Guaranteed Income Supplement payments are calculated quarterly based on the cost of living.



Reviewing officer

COL. POIRIER

Colonel Raoul Poirier, CD, a priest of the diocese of Alexandria-Cornwall and former military chaplain, will be the reviewing officer at the parade commemorating the 41st anniversary of the Battle of Britain, organized by Wing 424, Royal Canadian Airforce Association, on September 27.

Colonel Poirier was military chaplain for 22 years before retiring in 1973.

Col. Poirier served as base chaplain in Toronto, and St. Hubert, then as Command Chaplain at 4 Air Div. H.Q. in Vancouver and at 1 Air Div. H.Q. Metz, France.

He was also posted as assistant to the director of religious administration (RC) at Air Force Headquarters in Ottawa, and as Commander Chaplain at Air Defence HQ at St. Hubert, and at Training Command HQ in Winnipeg.

On retirement he was Command Chaplain Mobile Command HQ at St. Hubert. Prior to the parade, Col. Poirier will deliver the homily at 12:15 mass at St. Columban's Church in Cornwall.

Feasibility study for Carillon Park

A $30,000 grant to conduct a feasibility study for a tourism project at Carillon Provincial Park was announced jointly today by the governments of Canada and Ontario. The park is located on the Ottawa River in the united counties of Prescott and Russell.

The overall proposal is to develop a combination marina and equestrian centre as a major tourism attraction. In addition to drawing more visitors to Carillon, the proposed facility would boost the economies of nearby Hawkesbury and Vankleek Hill. The private sector will likely operate the project on a concession basis.

The joint announcement was made by Denis Ethier, MP for Glengarry, Prescott, Russell on behalf of the federal Minister of Regional Economic Expansion, Pierre De Bane, Ontario Industry and Tourism Minister Larry Grossman, and Ontario Natural Resources Minister Alan Pople.

Costs are shared equally by the federal and Ontario governments.

Funding is being provided under the tourism provisions of the Canada-Ontario Eastern Ontario Subsidiary Agreement, signed in December 1979. The tourism program provides financial assistance for feasibility studies, capital infrastructure, historical restoration and local events associated with tourism development projects of regional significance.

MacGillivary's Outfitters
315 Clark Avenue, Cornwall
Tel. 933-4867
BAGPIPES
HIGHLAND SUPPLIES
TARTAN
BY THE YARD
Anything Scottish—we have it

Ontario slashes unnecessary rules

Despite the number of regulatory reforms already made, Ontario has decided to place continued emphasis upon regulatory reform and deregulation, Norm Sterling, Minister without Portfolio, announced.

"We do not believe that all government regulation is unnecessary," he said. "While regulations which offer needed protection for the public are essential, we are committed to eliminating unnecessary regulations, and to streamlining the whole regulatory process."

The Ontario regulatory reform program began three years ago. All ministries have enacted plans to simplify both the internal rules and procedures and those regulations which affect the private sector.

Sterling, the minister responsible for regulatory reform, also stated that the government is continuing and expanding its program to improve public access to government information.

Reviewing some of the achievements, Sterling pointed to a number of reforms recently initiated by the Ministry of Revenue.

For example, the abolishment of the requirements for unregistered corporate liens will result in savings to the taxpayers totalling $1.25 million annually. In addition, the elimination of 95 separate regulations, and the reduction in the paper burden and compliance costs related to the requirements of the ministry has greatly assisted small businessmen.

"I am particularly pleased by the amendments to the record retention regulations, which will help over 250,000 small businessmen," he added.

Time periods for mandatory retention of a number of records in the private sector have been reduced significantly and, the requirement of the retention of certain classes of documents has been eliminated.

In the next few weeks this paper will carry a series of articles on regulatory reform program. They will examine specific areas, such as government telephone service, licensing, agriculture regulations, and administrative streamlining and say how each of these reforms will directly benefit and assist individual taxpayers.

For further information contact Alan Gordan, 965-0499.

Arthritis of common concern

The cause of rheumatoid arthritis is unknown. There are, however, certain facts which The Arthritis Society feels are important to patients.

•Eighty per cent of cases occur between the ages of 20 and 50 with most cases starting at 25 to 40 years. The disease does occur in the elderly as well as the young.

•Juvenile rheumatoid arthritis is being recognized in children as young as two, with most cases occurring at the age of nine. Proper diagnosis and early treatment are especially urgent with children because bone growth can be impaired leading to deformity and even dwarfism as the child matures.

•About three times as many women are affected by rheumatoid arthritis as men.

There are many theories about the cause of rheumatoid arthritis. It has been thought to be a disease of the endocrine glands, a food deficiency, and an allergic disease. Even others have felt that it was related to nervous or mental stress.

It has many characteristics of an infection—fever, increase in white blood cell count, glandular enlargement and rapid heart beat.

Today, there is a feeling that a virus or viruses will prove to be the cause of rheumatoid arthritis.

In Alexandria, Dr. Ajay Varma, president of the Arthritis Society, Glengarry Branch, reports that the canvassing will be held on Sunday, September 27, 1981. Canvassers will be wearing an official arthritis pin and will be issuing tax deductible receipts upon request.

Research into the cause of rheumatoid arthritis is one of the basic programs of The Arthritis Society. Your gift will hasten the day when the cause and the cure of this most serious form of arthritis are discovered. Please give generously.

I. R. BELL & SON
Scrap Metal, Batteries
Radiators, Copper, Brass and Steel
Top Price Paid
Isadore Bell
Tel. 933-1119
840 Amelia St.
Cornwall, Ont.
27-tf



GOAT CAST—Marilyn Cooper, daughter of Mr. and Mrs. Sidney Cooper Jr. of Glen Robertson, displays her pet goat's cast. The goat casts the camera an eye over all the attention.

Held Martintown's grandmother meeting

The Grandmothers meeting of the Martintown Women's Institute was held at the home of Mrs. Leslie West. The roll call, "Bring a Family Heirloom" was answered by 26 members. Mrs. West's sister, Dora, Kit Urquhart, Cathy Walsh and Betty McDonald were the guests.

Business items were attended to first. Mrs. Allison Murray and Mrs. Peggy Birch were chosen as leaders for the short course "Food for all seasons." Mrs. Harvey McMillan, Mrs. Donald Thomson, Mrs. Lorraine Ramsay and Mrs. Susan Clark were chosen as delegates to the Area Convention. Resolutions were read and voted on, giving the delegates an idea how their branch wanted them to vote.

The president thanked everyone for helping at the Williamstown Fair dinner and told the ladies that the McArthur trophy, which was won by the branch, was on display at the bank.

Director for the day, Mrs. McMillan, gave prizes to the following grandmothers: to the first one in the door; to the one having the youngest grandchild; to the one who wore the brightest nail polish; to the one who had on the most rings and to the one who came the longest way.

Then convener, Mrs. Art Buckland introduced her guest speaker, Mrs. Betty McDonald, with her lovely dolls. She showed the ladies "Marion" her doll who won first prize in U.S. It was a delight to view all the different styles of dress, and learn how they made dolls over a 100 years ago. Mrs. Morley Trainor thanked Mrs. McDonald.

During refreshments, Mrs. Jack Stringers had the lucky cup. Mrs. Markell thanked the hostesses, Mrs. A. Murray, Mrs. Ian Kennedy, Mrs. M. Trainor, Mrs. Henry Kinloch and Mrs. John Peters. A special thank you went to Mrs. West for inviting the group to her lovely old home.

Remember to bring your cookies and recipe to the next meeting on October 15 at 1:30 p.m. in the Presbyterian Church Hall.

Res. 933-7428 Bus. 932-8388
Raymond Filion
Bijoutiers/Jewellers Inc.
Diamonds, Watches, Watch Repairs
Gifts, Trophies, Engraving
29-tf
604 Montreal Road Cornwall, Ont.

PRESENTING
the 1982
SEPTEMBER SHOW
of all
TRUCKS and CARS
Friday, Sept. 25 and Saturday, Sept. 26
Open until 9 p.m. on Friday and 5 p.m. Saturday
1200 2nd St. West
1 miles West of the Paper Mill
933-4117
HEALY
CORNWALL
LINCOLN - MERCURY - FORD TRUCKS

Masson Insurance Brokers Limited
8 St. George St. W., Alexandria
Tel. (613) 525-1836
We're the people who offer Service— beyond the contract
Independent Insurance Agents and Brokers of Ontario
"ALL THE CHOICE IN THE WORLD"

Bumstead's Sanitary Services Ltd.
Cornwall, Ont.
PUMPING SERVICES
Holding Tanks, Septic Tanks, Barn Pits, Sludge Pits
INDUSTRIAL PUMPING
Chemicals, Car Washes, Installing Septic Tanks
7 TANK TRUCKS TO SERVE YOU
37-8c
Tel. 932-1546 after hours Tel. 932-0481

WARM UP AND SAVE
THIS WEEK'S
ACTION-PACKED VALUES
5 YEAR WARRANTY

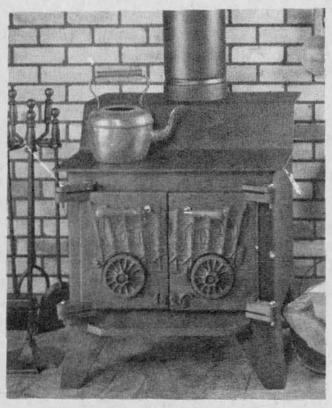

CONESTOGO
Reg. $595
NOW
$495
FREE DELIVERY
AND INSTALLATION
Ask us about our complete line of stoves and chimneys
Also a full line of stove accessories
EVENING APPOINTMENTS
AUTHORIZED FINDLAY DEALER



KINGSMAN
Reg. $495
NOW
$395
SEGUIN Pro HARDWARE
MAIN STREET, ALEXANDRIA TEL. 525-1451

FOR SALE BY TENDER

1—1970 GMC single axle dump truck, 5 cu. yd. dump box, equipped with V-nose plow and wing

Bids must be received before September 30, 1981.

Village of Lancaster
Box 220,
Lancaster, Ont.
347-2023

37-2c

AUCTION SALE

FURNITURE AND MISCELLANEOUS
At the residence of Remi Cote
11 Asselin Street, Coteau Station, Que.

Saturday, Oct. 3

DETAILS NEXT WEEK
Marcel Major, Auctioneer
North Lancaster, Ont. Tel. 613-347-2955

38-1c

FARM AUCTION

80 HIGH QUALITY HOLSTEINS
DAIRY EQUIPMENT and FARM MACHINERY
At the farm of Chris Chisholm
approx. 4 mi. east of Hwy. 34 on Glen Norman Rd.
9th Concession of Lancaster

Sat., Sept. 26

at 12:30 p.m. Cattle at 2 p.m.

TERMS—CASH

No small items: everything selling is listed so plan to attend early.

Ian Cumming
Auctioneer

Chris Chisholm
Proprietor

36-2c

AUCTION SALE

HOUSEHOLD FURNITURE, SOME ANTIQUES, ETC.
ESTATE OF JAMES McDOUGALL
GREEN VALLEY VILLAGE

Sat., Sept. 26

1:00 p.m.

Roy refrigerator; Ensign freezer; electric stove; living room set; television; Lazy Boy chair; kitchen set; dressers; beds; bureaus; chairs; wicker chair and table; wood furnace; drop-leaf table; iron pots; floor and table lamps; day bed; handmade quilt; fans; heaters; rotisserie; tea table; old English Tea set; crocks; side board; 2 oil lamps; sad irons; electric appliances; dishes; pots and pans; Limoges gravy boat; gas lawn mower; and many other articles.

TERMS—CASH
Marcel Major, Auctioneer
North Lancaster, Ontario
Tel. 347-2955

AUCTION SALE

FURNITURE AND ANTIQUES
Main Street, Glen Robertson, Ontario

Saturday, Sept. 26

At 12:30 p.m.

TERMS—CASH

Mansel M. Hay
Auctioneer
Dalkeith, Ont.
874-2597 -2589

Paul Decoeur
Proprietor
Glen Robertson, Ont.
874-2030

Complete Dispersal

Cliffora

Registered Holstein Herd of
Clifford Moodie
Ottawa, Ontario
Fawcett's Sale Arena
Winchester

Tuesday, Sept 29

12:00 noon

60 HEAD SELLING: 35 cows, 8 bred heifers, remainder open heifers and calves. Sired by E.B.I. sires. R.O.P. and Classified. This is an outstanding herd of cattle which has produced many show winners through the years. Many opportunities to obtain the results of a lifetime of breeding experience. Catalogues available on request.

FREE LISTED FOR BRUCELLOSIS

ALSO SELLING: 30 added consignments. Some springers, also bred and open heifers, and calves.

Fawcett Bros., Sales Managers
Winchester

Allison
(613) 774-3610

Ralph
(613) 774-5710

FARM AUCTION

FARM MACHINERY
Located in the Village of North Lancaster

Sat., Sept. 26

11:30 a.m. sharp

Be there on time as there are no small items

New Idea No. 704 V6 Uni System, 4-row corn head, bin stretcher, rice tires and 729A sheller, 600 hrs., like new; Int. No. 966 4WD tractor; Neufield No. 4-65 tractor; Massey Ferguson disc and cylinder, 18''; Massey Ferguson disc and cylinder, 14'; Int. plow, No. 710, 4x18'', automatic reset; Int. plow No. 450, 3x16'', automatic reset; Bush Hog disc, 3-pt. hitch; New Holland grass cutter, 6'; Ford flail mower, 3-pt. hitch; 3 J&M gravity boxes on 10 ton wagons; set duals, 18.4x34''; George White snow blower, 7'; sprayer to fit on front of a large tractor; set of heavy duty tractor chains; Int. No. 400 Cyclo corn planter, 6-row.

TERMS—CASH OR ACCEPTABLE CHEQUE
All equipment will remain in yard until cheques are cleared

Auctioneer's Note: Due to ill health farms have been sold. As a result all equipment will go. All equipment is in excellent condition.

Murray Blair
Auctioneer
Avonmore, Ont.
Tel. 613-346-5568

Larocque Hatchery Ltd.
Prop.
North Lancaster, Ont.

38-1c

St. Paul's Parishioners
Dalkeith
Sponsors

Auction Sale

Saturday, Sept. 26

at 1 p.m.

On grounds of St. Paul's Hall, Dalkeith

ANTIQUES
*Piano * Buffalo Blanket
*1886 Sewing Machine
* All Sorts of Axes
****
T.V., Stereo, Captain's Chair, Dishes, electric items, school desks, gas stoves, nails and many more miscellaneous items
****

TERMS—CASH
Auctioneer: Wilfrid Marcoux
Proprietor: St. Paul's Parish
Dalkeith, Ont.
874-2149

38-1p

AUCTION SALE

FURNITURE, ANTIQUES, GUNS and SHOP EQUIPMENT
In the Village of Fournier

Saturday, Oct. 3

at 11 a.m.

A collection of guns, including matchlock, flintlock, etc.; some blacksmith tools; spinning wheel; flails; pine chest of drawers; bear traps; chain saws; bottles; penny farthing; bells; gramophone and records; tools; garden tractor; battery radios; oxen yoke; lanterns; picture frames; 1927 Confederation copper; scales; wooden planes; also some household furniture.

TERMS—CASH

Mansel M. Hay
Auctioneer
Dalkeith, Ont.
Tel. 874-2597-2589

Dugald Harkin
Prop.
Fournier, Ont.
Tel. 524-5425

38-1c

EASTERN HOLSTEIN SALES INC.

Friday, September 25, 1981
12 noon
SEPTEMBER PRODUCTION SALE

50 Head Selling including cows and heifers in all stages of lactation from Free Listed herds, many on R.O.P. and classified. Selections are made from animals sired by and bred to the popular bulls of today.

Features: From John Versteeg, Russell, Ont., comes a VG daughter of Hayssen Instigator. She has a 4-year-old record of 15,545 lbs. m. 702 lbs. fat; 4.15%; BCA 137-168. She was bred Dec. 27, 1980 to a son of Admiral. Don't miss her!

Donald Oliver, Perth, Ont., sends a GP heifer sired by Roybrook Royal Star and due sale day to Kemp. She gave as a 2 year old: 132-142 BCA and 3.9% test. Her dam is VG; next dam VG. What an opportunity here. Note: Her dam gave a BCA of 173-207. Pedigree and milk all in one heifer.

DON'T FORGET OUR
EASTERN HEIFERAMA SALE
Thursday, October 15
11 a.m.
Consignments are still being accepted for both these sales.

REMEMBER: WE SELL CONSIGNED ANIMALS FOR 10% AND YOU PICK UP YOUR CHEQUE THE DAY OF THE SALE!
Give Gordon and Bob Dodge a call at 657-4712 or Ralph MacKenzie at 984-2027.

P.O. BOX 490, R.R. 1, CARDINAL, ONTARIO, CANADA, K0E 1E0
TELEPHONE 1-613-657-4712

AUCTION SALE

FARM MACHINERY, SNOW REMOVAL EQUIP., SHOP TOOLS, NEW & USED PARTS, OFFICE EQUIP.
Located 1½ miles north of Kars, Ont.
or 8 mi. west of Metcalfe Service Centre
Watch For Signs.

Saturday, October 3

10 a.m.

Muirhill tractor, 4-wheel drive, 100 h.p.; Cockshutt 1650 tractor, 70 h.p., excellent condition; Nuffield 4-65 tractor; Int. W4 tractor; Oliver 5555 combine, 6-row, corn head and 16' grain platform, good condition; Int. vibra shank cultivator, 23'; midwest harrows; M.F. seed drill, 24 run; McMillan post hold auger; drag plow, 4-furrow; Eze-on Disc, 20'; Ford plow, 5x18'', new, auto. reset; silo 24x60, dismantled with roof; Jamesway silo unloader; auger feeders; Calsa sprayers 350 ga., like new; Kongskilde plow, 3-furrow, automatic reset; Norcan plow, 3-furrow, semi automatic reset; bushhog disc, 10'', 22'' blades; Calsa weed sprayer, 100 gal., 3-pt.-hitch; Allied auger, 34', 6'' M.F. No. 12 baler; M.F. mower, 7;, belt driven; Turnco gravity box and 9-ton wagon; wheel rake; Kongskilde cultivator, 3-pt.-hitch, 11'; 1964 Ford tractor, single axle, good cond.; 1968 Chev truck, 1 ton with steel deck; flat bed trailer, 42', good condition; tandem dump trailer, 26'; International No. 56 forage blower, like new; N.H. forage box and wagon; N.I. forage box and wagon; Gehl CB600 harvester with 2-row head; 3 western snow blades and harness; 1974 Ford 4x4' 1974 Chev 4x4; 1973 Chev 4x4; 1972 Nova car; tractor power angle blade, 10'; Frink 12' power angle blade; Huskey 9' snow blower, 1000 RPM, salt bins; water tanks; trash pumps; Int. cultivator, 12'; furrowing plow; tractor weights; tractor chains; land measuring wheel; fifth wheel; tarps; oil tanks; truck tires; truck parts; hyd. pumps; pressure washer; electric welder; torches; pressure hose; lathe; heaters; overhead crane, 5-ton; truck stands; engine stands; compressor; plus 100 other shop tools; floor jack, 20 ton; 12' chain harrow; automatic stooker; manual stooker; N.H. elevator, 32'; M.F. manure spreader, 160 bus.; Norcan plow, 4-furrow; Int. cultivator, 3-pt.-hitch; fertilizer spreader, new, hyd.; Gehl MC880 mower conditioner; Int. 46 baler with motor, excellent cond.; N.I. No. 324-4142 picker sheller, 2-row.

TERMS—CASH

Note: Small items sold first. Availability of list subject to change due to day-to-day sales. All equipment must be sold. No major machines will leave yard until cheques are cleared.

Refreshments Available

Murray Blair
Auctioneer
Avonmore, Ont.
1-613-346-5568

W. J. Seabrook Enterprises
Proprietor

38-1c

AUCTION SALE

FURNITURE, ANTIQUES, CARPENTER'S TOOLS
Corner of Derby and Dominion Streets, Alexandria

Saturday, Oct. 3

at 10 a.m. sharp

Westinghouse 2-door fridge; Admiral 24'' range; 6-pce. chrome kitchen set; wringer washer; 5 wooden chairs; color cabinet TV; 3-pce. velour chesterfield; wardrobe; Singer sewing machine; hall tree with bench; oak desk cabinet; leather rocker; end tables; mantel clock; 2 mantel radios; large electric heater; vacuum cleaner; humidifier; large fibreglass trunk; electrical appliances; kitchen utensils; number of matching cups and saucers; 2 boxes of cutlery; frames; 2 electric clocks; dinner set; cedar chest; 6x12 rug; bed, complete; chest of drawers; oak washstand; 2 suitcases; 2 step ladders; 4 1/2 ft. mattress; 3 ft. bed; large quantity of blankets and bed linen; 2 new men's suits, size 40-42; electric pressure pump; 2 boxes carpenter's tools; 4 handsaws; anvil; 4 axes; electric lawn mower; double 20 ft. aluminum ladder; garden tools.

This is a remarkably large sale. Above is in like new condition. Also, house will be offered for sale subject to a reserve bid.

TERMS—CASH

W. Marcoux
Auctioneer
Tel. 525-1738

Estate of the late
Steve Korytko

autopar
ALLEN'S
Symbol of Service
HAWKESBURY
185 Main E. Tel.: (613) 632-2778 Hawkesbury, Ont.
Chryco

SPECIAL PRICES IN EFFECT UNTIL SEPTEMBER 30, 1981 • FOR MOST NORTH AMERICAN BUILT CARS & LIGHT TRUCKS

ROAD READY $PECIALS

LUBE, OIL & FILTER CHANGE



We will lubricate your vehicle and install up to 5 litres of Chryco Premium 10W30 "Warranty Approved" Motor Oil and an Autopar Oil Filter.

$12.58
(IMPORTS $5.49 EXTRA)

TUNE UP AND ENGINE PERFORMANCE ANALYSIS
FEATURING NEW autopar CHAMPION SPARK PLUGS
INCLUDES: New Plugs • Check Rotor, PCV Valve, Distributor Cap, Plug Wires, Coil & Compression • Adjust Timing & Idle • Service Air Cleaner & Battery • Inspect All Belts & Hoses

4 CYL.	6 CYL.	8 CYL.
$34.50	$37.78	$46.04

$12.95 Extra for Non-Electronic Engine

AUTOMATIC TRANSMISSION TUNE-UP
- Install new transmission fluid — up to 8 litres
- Install new transmission pan gasket
- Install new transmission filter
- Adjust front and rear bands
- Inspect for oil leaks
- Road test

Additional Parts & Services at extra cost if required.

$48.34

COOLING SYSTEM FLUSH
INCLUDES:
- Drain and flush radiator, engine and heater core
- Pressure test system
- Test radiator cap
- Inspect all hoses, clamps and belts
- Install Autopar Glycol for winter protection*
- Check thermostat operation

$28.95
*Includes up to 8 litres Glycol

autopar BATTERIES
Featuring the MAINTENANCE FREE BATTERY



INQUIRE TODAY ABOUT OUR SPECIAL FALL BATTERY PRICES.

BATTERY INSPECTION
INCLUDES:
Clean and tighten battery connections, starter and solenoid connections • Check charging system, belt tension, battery charge and electrolyte level

$8.95
The inspection fee will be deducted from the price of a new battery (if required) when purchased at time of inspection.

ANY ADDITIONAL PARTS OR SERVICES REQUIRED WILL BE QUOTED FOR YOUR AUTHORIZATION BEFORE WORK IS STARTED.

Road Ready Service

TREAT YOUR CAR TO AUTOPAR

master charge CHARGEX VISA
MAJOR CREDIT CARDS ACCEPTED



Dunvegan News

by Marion L. Loewen
527-2284

Mac and Kathryn Kennedy of Kanata spent the weekend in the village, visiting his mother, Mrs. Betty Kennedy at the Hotel Dieu Hospital in Cornwall on Saturday and Sunday. Duncan and Katalin Kennedy of Ottawa also spent Sunday afternoon visiting his mother at the hospital. Mrs. Kennedy returned home Monday evening and is convalescing after minor surgery. Welcome home, Betty!

Miss Debbie MacLeod of Ottawa spent the weekend with her parents Rae and Kay MacLeod. Debbie is attending Algonquin College.

Quite a few people from here attended the reception in Alexandria on Friday night to celebrate the recent wedding of Mr. and Mrs. Harold MacCrimmon.

Mr. and Mrs. Clifford Bartlett of Camboro are visiting with her sister Marion and Forbie MacKinnon and other relatives.

Mr. and Mrs. Edward Leblanc celebrated their 25 anniversary in Caledonia Hall on Saturday night. A large crowd attended. We extend congratulations and wish them many more years of wedded life.

Visitors with Mr. and Mrs. Bev MacQueen on Sunday, were Mr. and Mrs. Carmen Howes of Dalkeith.

Visitors at the Museum on Saturday were Mr. and Mrs. Lyall Cameron of Islington, Ont., and Mrs. Irene Sample of Burnaby, BC. They also visited with Mrs. Joanna MacLean of Maxville. Mrs. Lyall Cameron and Mrs. Irene Sample are granddaughters of the late Mr. and Mrs. John Dixon (the weaver) of this village.

Paint brushes to the right of us—paint brushes to the left of us—cans of paint surrounding us! Each brisk "drying" day is put to good use as winterizing begins with a protective coat of paint on windows, doors — and double windows. The latter usually reminding us as well that they need some fresh putty to block out winter drafts.

Mr. and Mrs. Noel Ladouceur and Lucien, Myrna Campbell, and Mr. and Mrs. John Loewen and Mrs. Hampel, joined family and friends at the home of Mr. and Mrs. Yvon Ladouceur, on Sunday afternoon to celebrate the third birthday of Gabriel Ladouceur.

RECENT ENTERTAINMENT

On Sept. 13, the Trottier family entertained at a buffet and concert held at Trinity United Church in Ottawa. They also visited with Mr. and Mrs. Gordon Kippen and family.

On Sept. 17, they entertained the Arthritis Society Bluebird Club at the Legion in Cornwall along with the Clansmen and the Strathspey and Reel Society.

On Sunday Sept. 20, the family took part at the "Fall Fair" held at Upper Canada Village. Dressed in 1860 attire they sang, danced and played violin.

Mr. and Mrs. Rene Trottier and family visited in Carp on Saturday with Mr. and Mrs. B. J. St. John and family. They attended the wedding of a former neighbor, Claire McMurchy and Ray Lepage.

RALLY DAY SERVICE

The annual "Rally Day" service will be held in Kenyon Presbyterian Church on Sunday, Sept. 27 at 11 a.m. The Rev. Gordon Fresque will be assisted in the service by pupils of the Church School and the Sunday School Choir will sing the well known hymn "The Old Time Religion." A cordial welcome is extended to all.

Town native buried in Prince Albert

The death occurred at Battleford Union Hospital, North Battleford, Sask., on July 15 of Mrs. Mary Catherine Leslie at the venerable age of 91 years.

Born in Alexandria on March 1, 1890, she was the former Mary Catherine McDonald. The family moved to Saskatchewan in 1905 and as a young girl she lived in MacLean, Sask. She was married to George T. Leslie on June 18, 1912 and resided in Cupor, Sask., Brancepath and Prince Albert prior to settling in North Battleford in 1968. Later she was a resident at St. Ann's Home in Saskatoon and more recently at Villa Pascal in North Battleford. She was an active member of the CWL for many years.

Left to mourn her passing are her three sons, Right Reverend Monsignor A. P. Leslie, CS of North Battleford, Lorne of Winnipeg and Vincent of Saskatoon and a daughter Mrs. Mary J. Dinch of Delta, BC. There are 12 grandchildren and 11 great grandchildren. She also leaves two cousins Miss Mary McDonald and Donald McDonald both of Edmonton and several relatives in Glengarry and Cornwall areas. She was predeceased by her husband George and a daughter Elva.

The very largely attended funeral was held on July 18, 1981 to St. Joseph's Roman Catholic Church, North Battleford where her son Msgr. A. P. Leslie CS and Rev. A. Marchildon, concelebrated the Mass of Christian Burial. Interment followed in the family plot at Prince Albert South Hill Cemetery.

The active pallbearers were: Peter Doshen, Guy Lacoursiere, Louis Gregoire, Joseph Cote, Roger Vogelsang and Thomas P. Hayes. Honorary pallbearers were Arthur Arnold, Andrew Boser, John Boser, William December, Jacob Feist and John Feist Sr.

Soccer meeting

The Glengarry Soccer League's annual meeting will be held on Thursday, October 1 in the Agricultural Office Board Room.

The league encourages areas which desire changes in the constitution to forward them to Secretary - Treasurer Elizabeth Barton as early as possible so that copies can be circulated to other area reps prior to the meeting.

The meeting commences at 8 p.m.

Pork Congress export pigs

The Ontario Pork Congress shipped a plane load of over 300 pigs to Venezuela last Sunday. The animals are of high quality breeding stock from Ontario. This is the first of four shipments that will be made to Venezuela during the next 12-month period.

A trade delegation from Venezuela visited the Ontario Pork Congress in June, 1981 to gain first-hand knowledge of Ontario breeding stock and swine equipment. As a result of the trade mission, the Venezuelans returned in August to purchase 300 head of breeding stock.

A delegation from the Ontario Pork Congress will visit Venezuela during September to share Ontario swine management expertise with Venezuelan producers. The Canadian delegation will also negotiate a number of contracts which will benefit the Venezuelan producers and Ontario swine industry.

For further information on this contract, please contact Ross M. Wilkie at 519-685-4327 or 519-338-3707.

SPROULE
BUILDING SUPPLIES
"Specializing in Spruce and Pine and Quality Hardwood"
26-18c
Vankleek Hill, Ontario
Hwy. 34 Tel. 613-632-7177

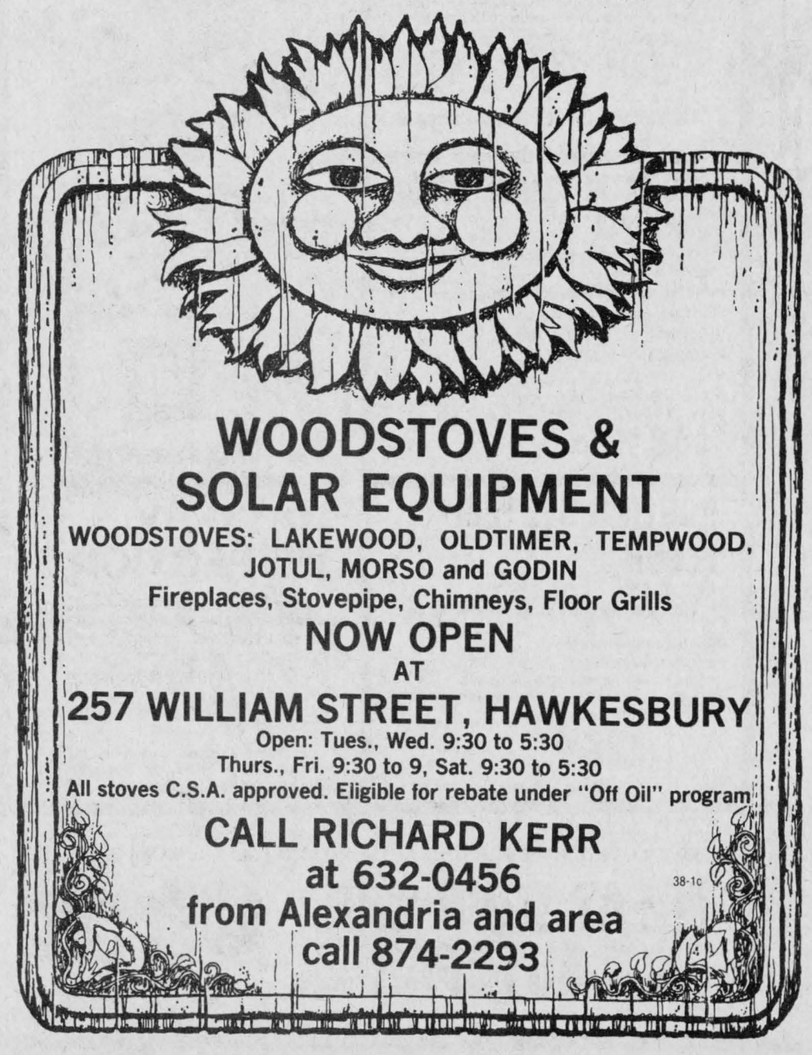

WOODSTOVES & SOLAR EQUIPMENT
WOODSTOVES: LAKEWOOD, OLDTIMER, TEMPWOOD, JOTUL, MORSO and GODIN
Fireplaces, Stovepipe, Chimneys, Floor Grills
NOW OPEN
AT
257 WILLIAM STREET, HAWKESBURY
Open: Tues., Wed. 9:30 to 5:30
Thurs., Fri. 9:30 to 9, Sat. 9:30 to 5:30
All stoves C.S.A. approved. Eligible for rebate under "Off Oil" program
CALL RICHARD KERR
at 632-0456
from Alexandria and area
call 874-2293
38-1c



PREPARING FOR THE BIG CAMPAIGN —Mayor Jean Paul Touchette signs the document declaring this Arthritis Week in the area. A big blitz is planned for Sunday, September 27 when the local service clubs will join forces in a door to door campaign for funds. With the mayor is Dr. Ajay Varma, president of the local unit and Anna Margaret MacDonald, public relations officer.
Staff Photo—Brian Filion

Barrie attacks government

"Our governments—especially federally—are politically gutless and intellectually paralyzed," Ontario Federation of Agriculture (OFA) president Ralph Barrie said in a speech to the Business Club of Metropolitan Toronto.

Barrie criticized the federal government for "toying with an economic fad—monetarism."

Monetarism is the theory that the money supply has to be squeezed in order to fight inflation. It has forced interest rates to an unmanageable level, Barrie said.

He said farmers are suffering financially because government has turned a blind eye to what is happening in the country. "They see that the problems demand immediate action, yet they fail to take any decisive steps," he said.

"We are told to have patience, that things are unfolding as they should. Does that mean we're supposed to have more and more people going out of business every day, and losing their homes?"

Barrie stressed the importance of agriculture to Canada's economy, and to the world supply of food. "Farming is the most important occupation in the world," he said, "and North America provides most of the world's food. So if our food production is limited, the whole world suffers."

The Emergency Task Force on Agriculture being organized by OFA should impress upon the government that they need to move quickly, Barrie said.

The Task Force, chaired by Everett Biggs, president of the Canadian National Exhibition, will be investigating the current farm economic crisis in Ontario by holding hearings across the province.

Classifieds...
The most efficient advertising medium.

Stormont, Dundas & Glengarry
County Board of Education

Continuing Education Evening Courses 1981

The Stormont, Dundas and Glengarry Board of Education will offer the following Night School Courses for the school year 1981-82. Fifteen students will be required for any course and fees for the year have been established at ten dollars. Registrations at all schools will take place on Tuesday, September 29, 1981 between the hours of 1900 and 2100 hours. The first class for any course will take place on Tuesday, October 6, 1981 unless indicated otherwise at registration time.

Cornwall Collegiate & Vocational School, 437 Sydney St., Cornwall
Woodwork
Auto body
Electricity
Electronics
Physical Fitness
Racquet Ball
Cooking
Art
Welding
Sewing

Osnabruck District High School Ingleside
Conversational French
Personal typing

Seaway District High School Iroquois
Fitness for fun (men and ladies)
Automotive repair
Typing
Conversational French
English as a second language
Ceramics (coil slab & pinch method)
Machine shop practice

Tagwi Secondary School Avonmore
Welding
Woodworking
Automobile mechanics
Electricity
Physical Fitness (men and ladies)
Family studies (sewing & cooking)
Commercial Subjects
Conversational French and/or English
Art—ceramics and painting

General Vanier Secondary School 1500 Cumberland St. Cornwall
Woodwork
Auto mechanics
Electricity
Cake decorating
Quilting
Personal typing
Music (guitar)

Glengarry District High School Alexandria
Welding
Auto mechanics
Machine shop
Art
Band literature (1/2 credit)

Ecole Secondaire Regional Glengarry Alexandria
Céramique
Soudure
Dactylographie
Electricité
Electronique
Mécanique de l'auto
Conversation anglaise

North Dundas District High School Chesterville
Introduction to computers
Woodworking
Ladies' Fitness
Painting and drawing
Typing
Men's Fitness

Lucien Chenier
Chairman

R.A. Leblanc
Director of Education

38-1c

Moose Creek News

BY Mary A. Ross

FALL BAZAAR

The annual Fall Bazaar and Tea of Knox Presbyterian Church, Moose Creek, will be held in the Community Centre, on Saturday, October 3 at 1:30 p.m. There'll be various booths. The guest speaker for the program will be Rev. (Dr.) W. Lloyd MacLellan of Morrisburg, Ontario, formerly of Cornwall St. John Presbyterian Church. A tea will be served at 3 p.m.

PEOPLE ON THE MOVE

Mrs. Wilfred Beauchamp was a recent visitor with her daughter, Mrs. Eileen Whitely of Ottawa.

Mrs. Gretta Kennedy and Mrs. Mabel Christie of Maxville visited with Mrs. David Ross on Thursday.

We regret to report that Adelard Sabourin and Edgar Sabourin are patients in the Ottawa Civic Hospital. We wish a rapid recovery for both.

Recent visitors with Mr. and Mrs. Maurice Villeneuve were: Miss Elaine Villeneuve of Ottawa; Mr. and Mrs. Dale Villeneuve and family of Cornwall and Mr. and Mrs. Garry Villeneuve of Carlsbad Springs.

Mr. and Mrs. Hugh MacDougall of Finch, visited on Sunday with their daughter, Mrs. Gordon McKercher, Mr. McKercher and sons, Jason and Jeffrey.

PRIZEWINNERS

The Senior Citizens' Club held a Public Euchre in the clubroom on Monday evening and the prizewinners were: ladies, Mrs. Laura Beehler of Crysler, Mrs. Sara Presley of Finch, and Mrs. Alex McLean of Moose Creek. Men, Walter Beehler of Crysler, Sinclair Feek and Daniel McIntosh of Chesterville. The door prize was won by Daniel McIntosh.

October meeting planned for Manse

The September meeting of the members of the Women's Missionary Society Knox Presbyterian Church, Moose Creek, was held in the home of Mrs. Glenn McKay, on Thursday, September 3 with an attendance of 13 members and five visitors. Mrs. Kerry McIntyre, president, opened the meeting with a poem "A sure breakfast." The hymn "Unto the Hills" was sung in unison.

Mrs. Donald Urquhart read the Scripture lesson taken from Psalm 22; Mrs. Kerry McIntyre gave an interesting meditation on the theme "Honesty and Prayer." The hymn "I need Thee every hour" was sung. Mrs. W. E. Wright led in prayer. The offering was collected by Mrs. Murdie MacLean, treasurer and was dedicated by Mrs. McIntyre.

Mrs. Angus Bethune presided for the business portion of the meeting. The minutes of the last meeting were read by Mrs. Hazel McCuaig. The roll call was answered by 13 members and five visitors. The annual fall meeting of the Glengarry Presbyterial will be held in St. John's Church, Cornwall, on September 29, when all members are invited to attend.

The October Thankoffering meeting will be held in the Manse, (Mrs. Kerry McIntyre), on October 8. The treasurer's report was given by Mrs. Murdie MacLean. Rev. Kerry McIntyre gave an interesting report of the work of the church in India. Gordon McLean of Toronto, who was present, gave a report of the country of India, in which he spent much time while on a world tour. It proved very educational to all. He was thanked by Mrs. Fraser MacMillan and presented with a gift.

Rev. Kerry McIntyre closed the meeting with prayer.

E. R. Campeau Inc.
Specialties
Building Materials
Come and Compare Prices for all your building material
Business hours: Mon.—Thurs. 8-6; Fri. 8-9, Sat. 8-3
Free Delivery
1115 St. Patrice
Dalhousie Station, Que.
Tel. (514) 269-2179
12-tfc



Ernest Campeau

MILANO RESTAURANT
AND DINING LOUNGE
—THE BEST PIZZA IN TOWN!—
22 Main St. N., Alexandria Tel. 525-1690-1691
GREAT PIZZA SPECIAL
20% OFF



SMALL..... — $3.30 —.....SAVE 80¢
MEDIUM..... — $4.60 —.....SAVE $1.15
LARGE..... — $6.30 —.....SAVE $1.60
EXTRA LARGE..... — $7.40 —.....SAVE $2.00
JUMBO..... — $8.35 —.....SAVE $2.35
We'll be happy to serve you our specialties in pizza and Italian and Canadian food
HOT BREAKFASTS
Come in and enjoy our hot breakfast specials served from 6 a.m. to 11 a.m.
BACON or HAM and EGGS
includes homefries, toast, coffee
99¢
OR
PANCAKES, CEREALS, ETC.
Coffee Included
99¢
IF YOU ENJOY OUR SERVICE, TELL YOUR FRIENDS
IF NOT, TELL US!
38-2c

Greenfield salutes its champions

The Greenfield Soccer teams held their annual banquet on Saturday, Sept. 19, in the Greenfield Parish Hall. A delicious supper was catered at 7 p.m., followed by the awards. Afterwards everyone enjoyed themselves dancing.

Senior Awards: Top scorer, Donnie Morris; best forward, Donnie Morris; most improved, John Morris; best half, Robert Campbell; most valuable, Herbie Maley; most valuable in playoffs, Brian Filion.

Girls Awards: top scorer, Mary Harrison; best forward, Rosy Van Loon; most improved, Tracy Masterson; best half (tied), Jaclyn Bray and Maureen Morris; most valuable, Ann Morris; most valuable in playoffs, Mary Nixon.

Bantam Awards: top scorer, Benedict Phillips; best forward, Jerry Tillman; best half, Lyndon Lewis; most valuable, David Wensink; most valuable in playoffs, Benedict Phillips.

Peewee Awards: top scorer, Mark DeRepentigny; best forward, Kenny Ingram; best back, Grant Maley and most valuable, Grant Maley.

The winners of Greenfield fishing derby received a trophy. They were Jack Smith and Herman Akkermans. Each team presented their coach with a memento. The plaque for outstanding contribution to soccer was won by Andy Couture.

Greenfield

Mary Couture
527-2421

EUCHRE

The first Fall euchre was held on Monday, September 14 in Greenfield. Lady winners, Mrs. F. Phillips, Mrs. A. Michaud and Mrs. P. Deschamps. Gent winners, Herbie O'Bryne, Mac O'Bryne and Keith Deschamps. Door prize, Colombe Raymond. The next euchre that you are all invited to attend is on Monday, September 28.

RUMMAGE SALE

The rummage sale to be held on Friday, September 25 will be from 2-5 p.m. and 7-9 p.m. On Saturday, September 26 the hours will be 10 a.m. to 5 p.m.

BANQUET GUESTS

Dawn Davies from Ajax, Ont., and Rosie Van Loon from Toronto attended the Greenfield banquet on Saturday.

Good wishes to all in hospital: Frankie Morris, Bill Kingston, Hazel McDonald and anyone else who may be on the sick list.



OCCASION FOR FAMILY GATHERING—A century farm sign went up at the Gilbert Gauthier farm gate in the Seventh of Lancaster on Saturday and four members born on this homestead were together to celebrate the occasion as well as many younger relatives from their families. From left, Emmanuel, of the Order of Christian Brothers, Arthur, a constable for many years, and Mrs. Josephine Rochefort, a nurse, all of Montreal; Lancaster Township Reeve Paul Legros who officiated at the sign raising and Gilbert, who has operated the farm all his life. Gilbert says that although many families of French lineage settled on Glengarry farms, his is the first to qualify as a "Century" property.

Staff Photo—Anna M. MacDonald

Died suddenly in Saskatchewan

The community was shocked and saddened to hear of the sudden death of Brenda Vogan of Carievale, Sask., formerly of Dalkeith.

Brenda Vogan, the former Brenda Wilson was born September 14, 1927 at Riceville, a daughter of the late Mr. and Mrs. Lyle Wilson.

She is survived by her husband Stanley and by six children: Mrs. Herman Lascelle (Diane) of Monkland; Charles of L'Orignal; Richard and Faye of Hawkesbury; George of Carnduff, Sask., and Keith of Carievale, Sask. There are two grandchildren.

She also leaves three sisters and one brother. They are Mrs. Lorne Reid (Cleta) of Vankleek Hill; Mrs. George Proudfoot (Annie) of Chelmsford, Ont.; Mrs. John MacLean (Marjorie) of Ottawa and Murray Wilson of Riceville.

Her funeral was held on Saturday, September 19 at Trinity United Church, Vankleek Hill.

Pallbearers were Wesley and George Cross, Beverley Barton, Kenneth Reid and Brett and John Dale Clemens.

Burial took place in Greenwood Cemetery.

Now Open in Your Area *Only Minutes Away*
"QUALITY AND WHOLESOME FOODS"
THE **Bulk Food Store**
Main & High St., Vankleek Hill
Open 6 Days a Week
Special of the week
New Crop Honey 99¢ lb.
Bring your own container
Quantity limited to 10 lbs. per customer
Senior Citizens: 10% Discount

COMRIE, BLAKELY & CRAIG
Chartered Accountants
Alexandria, Ontario
45 Main St. Tel. 525-3353
Other offices in Cornwall and Morrisburg 44-tf

No easy solution to silo gas problem

As silo filling season approaches, Agriculture Canada researchers, after nearly two years' of study are still unable to recommend "fail-safe" procedures for potentially lethal silo gas.

Silo gas or nitrogen dioxide has caused a number of deaths in Ontario in the last few years and many more farmers have suffered irreparable lung damage as a result of being exposed to small concentrations of the gas. The gas is produced as a by-product of the fermentation process that takes place once haylage or corn ensilage is placed in the silo. Often the gas can be detected by its acrid, acidic odor and may be visible as yellowish-brown fumes. Carbon dioxide is another gas given off during fermentation. Owing to the fact that silo gas is 50 per cent heavier than air, it will settle on the ensilage surface. There is also a danger of the gas contaminating feed rooms and barn areas. The basic design of the tower silo increases the hazards posed by the gas, under ideal conditions it is often difficult for a person to enter or exit from a silo. This accessability factor interferes with safety procedures that would normally apply.

Agriculture Canada's researchers are presently studying two areas that may help remove much of the danger associated with the gas. Studies are now being conducted into the feasibility of using the ensilage blower as a means of ventilating the silo's interior. Preliminary studies into the use of a flexible tube on the end of the blower pipe appears to be encouraging. Gas detection equipment is another area that is being studied. While detection of gases given off during the fermentation process and the danger posed to anyone trying to retrieve samples from the silo environment, researchers are reluctant to recommend the use of such equipment without further study.

As more information on silo gas becomes available, researchers are slowly putting the pieces together for the complex puzzle created by the gas. It now appears that there is no one simple solution to the problem, instead it appears that a farmer's only protection from the toxic gas is to follow a series of safety procedures and to make certain that he always errs on the safe side.

Researchers offer the following suggestions to reduce and/or eliminate the danger of silo gas:

1. Silo gas can form within hours of the silo being filled, if at all possible keep everyone clear of the silo for at least three weeks after filling. After this period of time, run the ensilage blower for 20 to 30 minutes prior to entry.

2. Silo feed rooms should be sealed off and ventilated for the three week period.

3. Avoid harvesting crops immediately after a rain fall. Crops damaged by hail or frost should be harvested as quickly as possible.

4. To reduce the amount of nitrates in the silage, cut the plant material higher than normal. Excess nitrates are stored in the lower stalk area.

5. A properly adjusted silo distributor will ensure uniform distributions and eliminates the need for anyone to enter the silo after filling.

6. Silo gas may be visible as a yellowish-brown gas and have a bleach like odor. Throat irritation and coughing are a physical reaction to the gas.

7. If for any reason someone has to enter the silo during the three week danger period, an approved self contained breathing apparatus must be worn. In addition, the silo must be ventilated for 20 to 30 minutes prior to entry. A life line attached to someone outside of the area of danger is essential.

HIGGINSON
Farm Supplies Ltd.
Farm & Consumer Products
Sales Manager: Lyle Miller
Parts Manager: Bob Periard 18-tf
Box 280 Maxville, Ont. 613-527-3126

Ottawa Hotel
Under New Management
Entertainment Every Week
Mon., Tues., Wed., Thurs.
Go-Go Dancers from 3 p.m. to 1 a.m.
Friday and Saturday
Country Music by
Roger Hamelin and
The Green Mountain Boys
Monday to Saturday
September 28 to October 3
Brent Williams



COME AND ENJOY YOURSELF
Watch for opening under new owner 35-1f

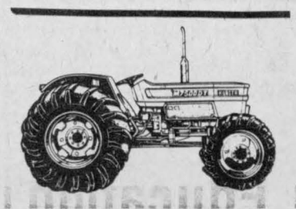
M7500
71 PTO HP
- Diesel engine for low maintenance and fuel economy
- Power steering
- 2 or 4 wheel drive
- 16 speeds forward, 4 reverse
- Creep speed gear range
- Hydraulic 3 pt. hitch, Category 1 and 2
- Independent wet disc brakes
- Hydraulic draft and position control
- Independent rear PTO
- Swinging drawbar

We're looking for work.
KUBOTA
Menard
Farm Suplies Ltd.
André Seguin, Prop.
Green Valley, Ont. 37-1c
Tel. 525-2190 or 525-1961

Let's run around together. PARTICIPACTION
The Canadian movement for personal fitness

SPECIAL
ON NEW M.F. 550 COMBINES



COME IN TODAY
FOR A SPECIAL PRICE
ON THIS MACHINE!
Waiver of interest to July 1, 1982
On all New Massey Ferguson Combines and Tractors and Attachments
MENARD
Farm Equipment Ltd. 37-1c
MF Massey Ferguson
André Seguin, Prop.
Green Valley, Ont.
Tel. 525-2190 or 525-1961
ORFEDA

To All Car & Light Truck Owners

Let us keep your vehicle running like new longer with

Genuine GM Parts
Parts available for other Makes
Competitive Parts Prices
Experienced Parts Personnel
Qualified Select Service Dealer
Factory Trained Technicians
Modern Equipment
Experts in all automotive repairs
Quality Body Work and Painting
Free Estimates
Daily Rentals Available

"We service all makes, large or small."
"In direct contact with Factory Engineering Departments"

"Guaranteed Parts and Service"

GM PARTS

Hours: 8 a.m. to 2 a.m. daily
Monday thru Friday
Sat. 8 a.m. to 12 p.m.
17 Hours Daily
24 Hours Towing

GM SERVICE

René Meloche
Parts Manager

Roland Renaud
Service Manager

Glengarry Motor Sales Ltd.
525-1480 347-2436
34, 36, 38c
Highway 34 South of Alexandria, Ontario