Elections to be held in six municipalities

Lancaster Village has returned its entire slate by acclamation but there will be elections in all six other Glengarry municipalities as a result of weekend nominations.

Maxville will require another nomination due to the fact only three of four councillors were returned. A fourth, Ronald E. Clare qualified for the office of reeve and he will be opposing incumbent Hubert A. Quart. George E. Cuerrier is the only returning councillor. Donald Pilon and Garry B. Smith will replace Allan Vallance and John Williams who did not seek nomination.

In Lochiel, both Reeve Alex McDonald and Deputy-Reeve Hugh MacPherson are returned by acclamation but there are four seeking the three councillor seats. David Dumouchel is the challenger and the incumbents are Ken MacLennan, Maurice Jeaurond and Ron MacDonell.

Fraser Campbell is returned as public school trustee on the Board of Education.

There are also votes under the Liquor Licence Act in Lochiel and Kenyon.

Veteran Reeve Albert Faubert is being challenged by John Archie MacLennan in Kenyon Township. Deputy-Reeve Hugh MacIntyre received an acclamation and there are four contesting the three seats for councillor. Fred Leroux is the challenger and the incumbents are Malcolm N. Grant, Norman M. MacLeod and Arthur Leroux.

Trustees of the Apple Hill Police Village are Bernard Raymond, Rene Lalonde and Paul Guindon.

In Lancaster Township, veteran reeve Alex McNaughton has retired from the political scene and Paul Legros moves up from deputy-reeve to replace him as reeve. R. M. Roy and Raymond Ouellette are contesting the deputy-reeve post and six are in the field for the three council seats. They are Roger Brazeau and Bernard McDonell, incumbents, Susan D. Blay, Maurice Desautels, Charles H. Sangster and Wayne Mitchell.

Henri Giroux, incumbent, is being challenged by Jean L. Larocque for trustee on the Separate School Board from Lochiel, Lancaster Township and Village.

There are contests for all council seats in Charlottenburgh Township where Reeve Adrian Gadbois is being challenged by Deputy-Reeve Roger Lefebvre. Two councillors are contesting the deputy-reeve post, Ewen MacDonald and Gerard Dicaire.

Six are in the running for four councillor seats, incumbent Morgan Major, Graydon Simser, Donald A. Clark, Donald Kannon, Lorne Barclay and William T. Cooper.

There were acclamations for three trustee posts. Gerald E. Desjardins is again Separate School representative on the Board of Education where Sam J. McLeod will again represent Public School supporters. Terence P. Wheeler will again serve on the Separate School board.

In Lancaster Village the complete slate was returned except for one PUC member. Roger Menard replaces Pat Collette who retired.

Results of nominations in the six municipalities outside Alexandria at 5 p.m. Monday: (Incumbents indicated by *)

LOCHIEL TOWNSHIP

Reeve—*Alex McDonald, Deputy-reeve—*Hugh MacPherson, Councillors—(3 to be elected) *Ken MacLennan, *Maurice Jeaurond, *Ron MacDonell, David Dumouchel. Trustee on the SD&G Board of Education representing public school supporters in Lochiel, Kenyon, Alexandria, Maxville—*Fraser Campbell.

KENYON TOWNSHIP

Reeve—*Albert Faubert, John Arch. MacLennan. Deputy-reeve—*Hugh MacIntyre. Councillors—(3 to be elected) *Arthur Leroux, *Malcolm N. Grant, *Norman M. MacLeod, Fred Leroux. Police Village of Apple Hill—*Bernard Raymond, *Rene Lalonde. Paul Guindon.

LANCASTER TOWNSHIP

Reeve—Paul Legros, Raymond Ouellette. Deputy-reeve—Bernard McDonell, R. M. Roy, Raymond Ouellette. Councillors—*R. M. Roy, *Roger Brazeau, *Bernard McDonell, Susan D. Blay, Raymond Ouellette, Maurice Desautels, Charles H. Sangster and Wayne Mitchell. Trustee on SD&G County RC Separate School Board—*Henri Giroux, J. L. Larocque.

CHARLOTTENBURGH

Reeve—*Adrian Gadbois, Roger Lefebvre. Deputy-reeve—Ewen MacDonald, Gerard Dicaire. Councillors (3 to be elected) —*Gerard Dicaire, *Morgan Major, Graydon Simser, Donald A. Clark, Lorne Barclay, William T. Cooper.

Separate School representative on Board of Education—*Gerald E. Desjardins.

Public School representative on Board of Education—*Sam J. McLeod.

Separate School Board trustee —*Terence P. Wheeler.

MAXVILLE

Reeve—*Hubert A. Quart, Ronald E. Clare. Councillors (4 to be elected)—*George E. Cuerrier, Donald Pilon, Ronald E. Clare, Garry B. Smith.

LANCASTER VILLAGE

Reeve—*W. J. Cumming. Councillors (4 to be elected) —*Dorothy Fawthrop, *Dorothy Perrier, *Lloyd McLaren, *Rolland Dubeau. Public Utilities Commission (4 to be elected) —*Bertyl White, *Vincent Leroux, *Milton MacDonald, Roger Menard.

The Glengarry News

VOL. LXXXV—No. 46 ALEXANDRIA, ONTARIO, THURSDAY, NOVEMBER 18, 1976 SINGLE COPY 20c

Contests for council Town of Alexandria

All council seats are being contested in Alexandria and there is also a fight for Separate School trustee representing this town, Kenyon, Maxville and Roxborough.

Councillor Bruno Lalonde is challenging Mayor Bruno Massie while Reeve J. P. Touchette is meeting opposition from Councillor Fern Seguin. Deputy-reeve Florence Villeneuve will have opposition from Jacques Joly.

Two women are among nine seeking the six councillor seats, Georgette Etherington and Yolande Viau. Others are Norman Laperle, Raymond Jette and Archie McDougall, incumbents; Lionel (Guidou) Leroux, Hubert Lapierre, Arthur Laporte and Rod McDonald.

There were only four nominations for the four PUC seats, Albert L. Lauzon, Donat Deschamps and Jerry Deguire, incumbents, and Aurele Chenier who replaces Lucien D'Aoust.

Aime Marcoux, incumbent, is being again opposed by Remi Prud'Homme for trustee on the Separate School board. Lucien Chenier was returned unopposed as separate school representative on the County Board of Education.

Memorial chapel to be established at St. Raphael's

A memorial chapel in honor of Bishop Alexander Macdonell will be established at St. Raphael's, it was decided by members of the parish council on Sunday.

The room which joins the ruins of the old church to the new one could be used for this purpose.

In addition to being a chapel, one of the main purposes of the room would be to repatriate many of the articles which originally were associated with Bishop Macdonell and the early St. Raphael's settlement and bring them into one place where people could become aware of the history originally recorded there.

"Many people throughout Canada have souvenirs of the original church, who would be willing to return these to the area if a proper place were established for them," reports parish council president Mrs. Pat Major.

"There are historic items and documents scattered from Edmonton to Antigonish," said Father Gary Ostler, parish priest. "These treasures have been kept intact by people who valued their heritage and didn't want anything to happen to them. But most of these people would be happy to return them to a central place if they knew they were going to be safeguarded and accorded the respect which is their due. We should also have the original colors of the regiment restored to this spot where it originated."

People are fast becoming aware of their roots and a sense of history, Rev. Ostler feels, and we should not let the opportunity to establish our identity pass away.

The parish decided that the original parish registry books should be placed in the diocesan vault where the temperature control would retain their properties. A copy of these will be kept in the parish.



RECENT GRAD—Sheila McKinnon of Alexandria, has graduated from Algonquin College in Medical Laboratory Technology. The daughter of Mr. and Mrs. Douglas McKinnon, she is presently employed at La Verendrye Hospital in Fort Frances, Ont.



WE'RE NUMBER ONE, TOO—The Gaels Senior Soccer team walked off with the SD&G Championship, and their Coach, Malcolm Fraser, Tuesday afternoon, when they defeated Tagwi 3 to 0 on a cold and muddy field. The team ended the season with two tie games and no defeats to place them among this year's super stars of Glengarry.

—Staff photo

New award among one of many presented at GDHS commencement

Little gems extracted from the speeches of the valedictorians at Saturday night's Commencement at Glengarry District High School fairly well illustrate the attitude of this year's graduating class.

"It is the ability to laugh at ourselves that preserves our sanity and keeps us going," advised Brenda Denovan, English speaking valedictorian. She contrasted the difference in the comfortable years of high school with the new and uncertain world encountered at college.

"There is no greater joy than to give happiness to others" said the French speaking valedictorian Francine Brunet, as she took note of all the people who had contributed to the success of the graduates up to this point in their lives.

It was a big graduating class —55 Grade 13 students received their honor graduation diplomas and 166 students graduated from Grade 12. Seven students received certificates of training.

In addition to the usual awards, a new one was added this year by a former teacher, Mrs. Olive Higgins, who headed the commercial department at the high school for many years. Known as the Olive Higgins Secretarial Award, this is a cheque for $100 for the Grade 12 graduate with highest marks in stenography, communications and business procedures and either accounting or law.

Those receiving Secondary school Honor Graduation diplomas were:

Barlow, Allison; Baxter, Helen; Berthiaume, Roch; Brunet, Lilliane; Campbell, Betty; Campbell, Scott; Charbonneau, Denise; Chisholm, Sheila; Cholette, Danielle; Denovan, Brenda; Depratto, Marc; Emond, Denise;

Gallant, Lynn; Gauthier, Denyse; Glaude, Richard; Laferriere, Louise; Lalonde, Judy; Larocque, Marilyn; Lawson, Patricia; Leblanc, Alain; Leduc, Agathe,

(continued on page 6)



ONTARIO SCHOLARS—Special awards were presented to winners of Ontario Scholar honors at GDHS, Saturday night, at that school's commencement exercises. Back row, left to right: Michel Vachon, Denise Emond, Scott Campbell, Principal Phil Lloyd, Laurie Anne Mitchell, Patricia Lawson and Cathryn Lunan; front, left to right: Bernadine McDonell, Diane Massie, Alison Barlow, Brenda Denovan, Marilyn Larocque.

—Photo courtesy GDHS

At opening banquet

Red Storey was entertaining

"The only places that get grants like this are in Eastern and Northern Ontario," MPP Osie Villeneuve told guests attending the official opening banquet held at the Glengarry Sports Palace on Saturday night.

Mr. Villeneuve was referring to the $735,674.11 grant from Wintario that in addition to library, rink and culture grants renders the beautiful new facility just about debt free when added on to the individual donations received.

MP Denis Ethier was proud to boast of Glengarry, he stated. "Last week, people at the Arts Centre in Ottawa said they never saw a show so beautifully presented as by our Glengarrians. This building was erected in the same manner, professionally and 'ensemble'."

Kim Alletson who was presented with a souvenir plaque said she wasn't a speech maker but "I'll do my part on the ice."

Mike Jorgensen let out the secret of his success with the Montreal Expos—he bought his glove from Bergeron and Hope and his bat at Shepherd's.

Moe Racine brought greetings from the world of football and spoke of the heavy daily practice required to keep up with any professional sport. He referred to Alexandria's Ivan MacMillan as "a great little digger, small but dedicated."

Red Storey had few serious remarks in his role as guest speaker. He rated Carman MacMillan "one of the six best officials in the lacrosse world" and was highly impressed with the efforts of the local people whose co-operation had made the Sports Palace possible. "In my Montreal community of 100,000 people we have nothing to match it."

The guests at the head table took quite a ribbing from Red. "Anyone who talks about small centres hasn't met Father Leo." "Mike Jorgensen sure has guts when he will live in Montreal after a season like the Expos had." "Did you notice how Moe Racine has taken off weight now that he is buying his own food?"

He referred to the Alexandria arena where he used to come in the past. "Don't know how any engineer could put an estimate on repairs."

He has been around a lot raising money through hockey games with the old-timers' team. Raised $13,000,000 for charity, he reported. Team was getting on—"every time they crossed their legs their arms fell asleep.—If their muscles were only as hard as their arteries . . .

Red will be back in Alexandria on February 11th for a game with the Old-timers.

His humorous presentation left everyone in a light-hearted and joyous mood for the ice show and dance which followed the banquet.

More lights approved on Kincardine Street

Alexandria Town Council gave its unanimous approval, last week, to a resolution providing for the installation of both improved and additional street lights on Kincardine Street West.

Councillor Archie McDougall presented the necessary resolution which stated "that lighting on Kincardine Street be installed so that there are lights on every pole; that the recommendations from the PUC be accepted and carried out at once and replace four 250-watt incandescent lamps with mercury vapor fixtures and on poles which have no fixtures at present; add six more 250-watt mercury vapor fixtures."

Bouquet

Our special thanks to John MacDonell and Irvine Simpson of the GDHS staff who came to our aid during a breakdown of our compuwriter on Tuesday.

Eye surgeon addresses CNIB at annual meet

Mrs. Kenneth MacLennan, Dalkeith, is the new chairman of the Glengarry County Advisory Board of the Canadian National Institute for the Blind, following the annual meeting held on Wednesday, October 9th in Alexandria. First and Second Vice-Chairmen are Jack Reid and Mrs. Elizabeth Clingen; Mrs. Edwin MacDonald is secretary, R. Leopold Seguin is treasurer and Mrs. J. D. McPherson is welfare convener.

Active members of the committee are: Mrs. Roy Barton, Mrs. W. F. Buss, Miss Myrna Calvank, Maurice Gauthier, Rene Gauthier, Mrs. Albert Laporte, Sister Claire Macdonald, Angus R. MacDonell, Miss Grace MacPherson, Mrs. George McIlwain, Miss Nora McRae, Mrs. N. F. Mossop, Romeo Rouleau, D. M. C. Shaw, Mrs. J. W. B. Villeneuve, Mrs. Lynus MacPherson and Adelard Sauve.

Dr. John Stuart of Ottawa was guest speaker and told of great advances made in eye surgery in recent years.

The cornea of the eye, explained the doctor, is the window through which light is transmitted and vision made possible.

If the window is damaged through an accident or clouded and scarred through disease, sight becomes impossible. However, many such afflicted patients are able to undergo a corneal transplant thanks to the generosity of many donors to the eye bank.

Dr. Stuart explained that some patients, however, have so much corneal damage that a transplant operation simply will not "take," but through the development of a plastic prosthesis weighing less than one-fourth of an ounce and resembling a small nut and bolt-type assembly, people are able to see.

In the operation, performed under general anaesthesia, the patient's scarred or damaged corneal tissue is removed.

A tiny opening is created to house the prosthesis. The surgeon attaches one tiny part resembling a clothing snap to the surrounding tissue. Then the tiny periscope section is slid into place. A tiny cosmetic iris serves as a cover for the prosthesis.

This tiny periscope cylinder actually contains three specially ground lenses. People who have been blind for 29 years have had their sight restored through this process.

The operation cannot be successful for all, however. If the optic nerve is destroyed through disease or accident, this operation will not help at all.

Dr. Stuart who himself performs this particular surgery responded to questions following his talk. He was introduced by Mrs. MacLennan and thanked by Maurice Gauthier.

Remembrance Day service held at Apple Hill

Glengarry Branch 312, Royal Canadian Legion, held their Remembrance Day Service on Nov. 11th. They were joined by the Ladies' Auxiliary, Maxville Girl Guides, Brownies and Cubs.

The parade formed up at the Legion Hall and marched to the cenotaph led by Pipe-Major John MacKenzie and pipers Arnold Munro and Lynne Campbell, drummers Beth Danskin and Ann MacIntosh.

The President, Lorne Hall, opened the service with a prayer. Rev. Charles McDonald of St. Anthony's Church, Apple Hill, had a prayer. Mrs. Eddie Hunter, Maxville, led in the singing of "O God our help in Ages Past." This was followed by a lament played by the band. Two minutes silence was observed after which "Amazing Grace" was played.

Rev. Paul Grassie of Maxville United Church was the guest speaker and had as his topic "In Remembrance of What?"

Wreaths were then laid by the following: Eldred Scott laid the Provincial wreath; Branch 312 by Daniel Gnasowski; the Ladies Auxiliary by Mrs. Ella Markell; Kenyon Township by Hughie McIntyre. Others were laid by families of veterans, churches and businesses of the area.

A light lunch was served at the Legion Hall by the Ladies Auxiliary for all who took part in the parade.

The Apple Hill Branch had the rare distinction of having three generations of one family take part in the parade with them. Alex Lagroix of Martintown, World War I veteran and Past President of the Branch was joined by his son, Major Carl Lagroix, BA, CD, of National Defence headquarters, Ottawa, and his granddaughter Pte. Gail Lagroix of CFB Penhold, Alberta.



SNOW QUEEN READY FOR THE SNOW—Queen Louise Trottier was winner of the $500 in the contest sponsored by the Snowmobile Club and will reign as queen of this year's activities. She is seen here at the annual dance which was held at the Bonnie Glen as last year's queen, Joscelyne Leblanc transfers her crown. —Staff photo

T. Cuerrier died at 50

Following a lengthy illness, the death occurred Oct. 30th, at Toronto Western Hospital of A. C. (Tony) Cuerrier, aged 50.

He was a son of the late Mr. and Mrs. Arthur Cuerrier of Alexandria.

Predeceased by his wife, Verna, he leaves one son, Kim of Galt, Ont., four brothers—Archie of Kingston; Wilfred, Rock Island, Que.; Larry of Galt; Gerald of Toronto; and two sisters—Beatrice, Mrs. B. Rowe of Fredericton, N.B.; Lucille, Mrs. John Allinotte, St. Andrew's West.

All were present at the funeral held from the E. Elliott Funeral Chapel, Toronto. Rev. Father Gamas of St. Anthony's Church officiated and burial was at Galt, Ont.

CLEARANCE SALE

Used Construction Equipment

November Only!

- One 680C loader backhoe with cab
- One 580B loader extend-a-hoe with cab.
- One 580B loader backhoe with cab
- One John Deere 2010 loader backhoe with cab
- One only C60 Chev truck with tilt bed and winch
- Two 310G Case track loaders
- One 350 Case power angle tilt dozer
- One 310 Case power angle dozer
- One 350 Case track loader, 4000 hrs., 6 months old rental unit balance of warranty — SOLD
- One 1816 Case, 4-wheel drive unloader, balance of warranty remaining
- One D2 Caterpillar loader, good for parts $400

Also we have a good selection of used Farm Tractors

case

Rigid Equipment Ltd., Cornwall

CASE • SALES • SERVICE • RENTALS

Tel.: Days 1-613-932-3110 1-613-932-3950

Nights 1-613-933-2173 1-613-933-4109

46-1

NO RUMORS

Kawasaki SnoJet 340 SST

- Newly designed braking system
- Better hood opening with new cowl hinges
- Stronger suspension for better ride
- Stronger, longer lasting skis
- Improved throttle and brake operation
- Less vibration and noise



IT'S NO RUMOR... $1,665 *

Kawasaki SnoJet 340 Astro

- Sleek modern styling
- 32 hp axial fan-cooled engine
- Easy to steer
- Quick to respond
- Improved ski spindles
- Improved throttle and brake operation
- New headlight concentrates light where you want it



IT'S NO RUMOR... $1,475 *

See a Kawasaki SnoJet today at...

Guy's Sno-Jet

139 Kenyon St. W. Tel. 525-3429

* Based on manufacturer's list price excluding freight, dealer prep, title, state and local taxes. Price subject to change without notice.

46-1c

Appliance Giving Means Easier Living

SPEED QUEEN®

With Lifetime Stainless Steel

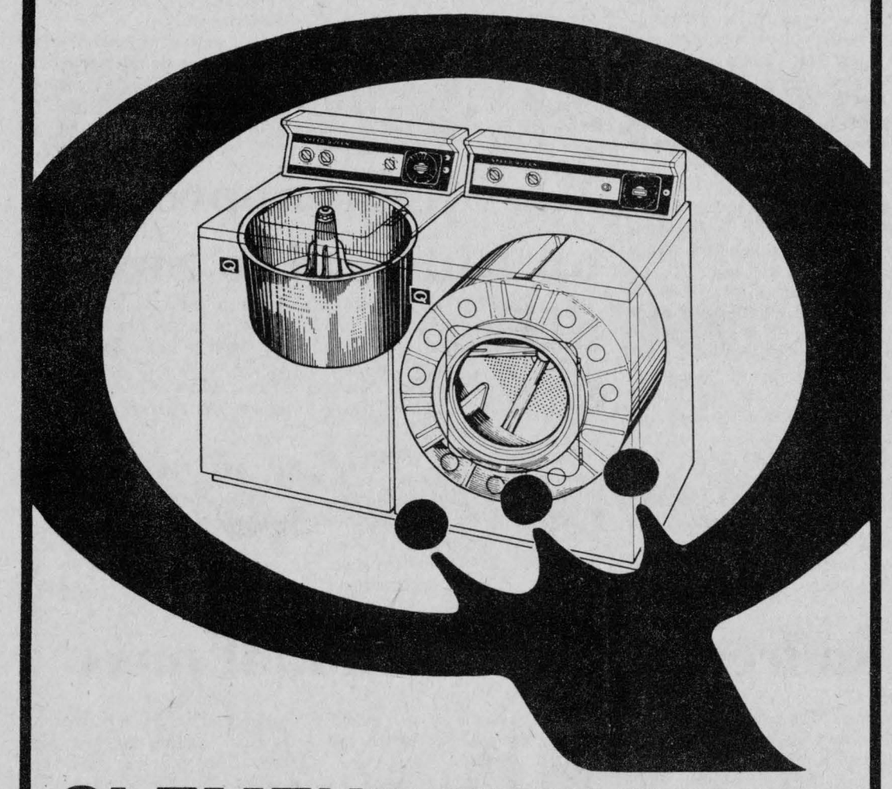

CLEMENT FURNITURE

Gerry Beauclair, Manager

206 Main St. S. Alexandria

Tel. 525-1267

Why not use our handy Christmas Lay-A-Way Plan

Quality ...worth looking into!

46-1

We are happy to announce

THE OPENING OF OUR

WESTERN TIRE

NEW SERVICE BAY

Opening Specials

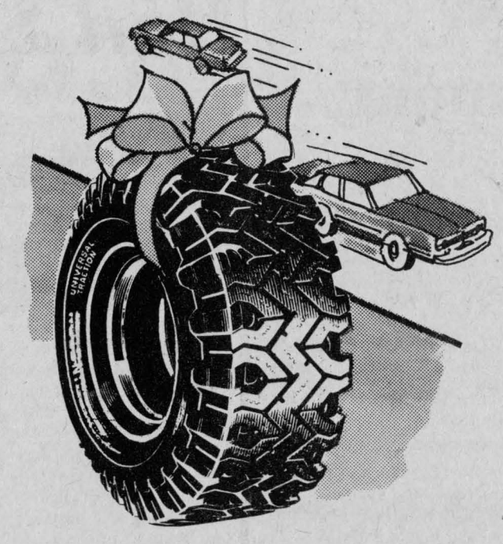

SNOW TIRES

Purchase your set of Olympic winter tires from us, we will install and dynamically balance 2 wheels at no extra cost. Our offer includes new valve and weights. Good until Nov. 25th, 1976

OIL CHANGES

With every oil change which includes the purchase of an oil filter, we supply the oil at 50% discount. We use famous Olympic all-season multigrade motor oil, SAE 10w-30. (Exceeds new car warranty requirements). Good until Nov. 25th, 1976

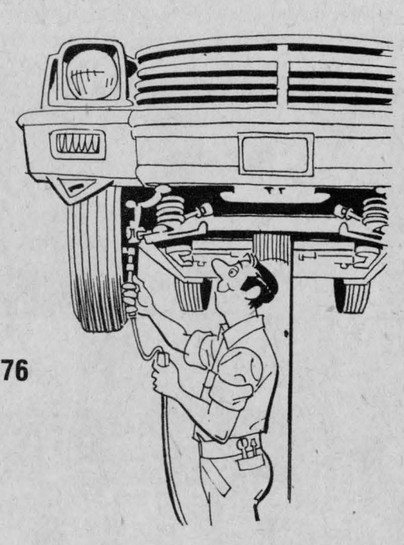

Help us serve you better by making advance appointments for your installations

CHARGEX master charge

WESTERN TIRE AUTO SUPPLY (CANADA) ASSOCIATE STORE

68 Main Street South Tel. 525-1544

ALEXANDRIA

46-1



Maxville and Area

by

Velma Franklin

527-5533

GIRLS ENTERTAINED

The 4-H Eager Entertainers are sorry to announce that their project of "The Club Girl Entertains" has come to an end. Their last meeting was the tea which was held at the Maxville United Church on Novmeber 6. It was a great success.

Present were the Eager Entertainers, all nine members, their parents, the leaders and members of the Maxville Branch of the Women's Institute.

The girls served tea, fancy sandwiches, and sweets. They then performed their skit of "May I Present" which consisted of ways to handle certain situations. The performance was a practice for Achievement Day which will be held at the Glengarry District High School on November 20. The tea was definitely enjoyed by all.

The girls would like to thank everyone present. Special thanks go to the Women's Institute who sponsored them and to Mrs. Jaggassar and Mrs. VanLoon who were patient and willing to help in every way possible, from the beginning to the completion of this project.

ANGLICAN SERVICE

The service at St. Michael's Anglican Church this Sunday, Nov. 21st, will be Holy Eucharist at 9:00 a.m.

UNITED CHURCH BAZAAR

Don't forget to do some of your Christmas shopping early . . . be at the Maxville United Church this Saturday afternoon for the Ladies' Bazaar, Sale, and Tea.

SENIOR SCHOOL PARENTS' COMMITTEE

The first organizational meeting of the Maxville Senior School's parents' committee will be on Monday, Nov. 22nd, at 9:30 a.m. at the school. This will be to arrange a schedule for the lunch hour help, and smooth out any transportation problems. Come, and bring the little ones at home . . . a nursery is available.

LIONS WINNER

The lucky winner for the Lions' Club this week was Garnet Campbell.

WI met at Maxville

The Maxville Public Library continues to expand its means of service to the local community. In addition to being the source and centre of reading supplies, the librarians are also looking after the information for the village bulletin board which stands just down the street and keeps everybody informed about current events. Any groups and organizations who wish to meet at the library are welcome to do so, and the Women's Institute did just that last week.

They held their regular monthly meeting on Wednesday afternoon in the library, with 17 members and three visitors present. The Roll Call "Name a Canadian Author" brought in many names. The best known seems to be Pierre Berton, perhaps because he writes so prolifically about Canada.

Mrs. Eva Kippen presided, assisted by the Sec.-Treas. Miss Gladys Roulston who read the lengthy correspondence. Mrs. John Sinclair and Mrs. Kippen gave reports on the Area Convention held recently in Ottawa with a glowing account of Peter Emerson who was the guest speaker. The 4-H "Eager Entertainers" extended an invitation to the executive to attend their tea to be held at the United Church hall in a week. This is the culmination of the project "The Club Girl Entertains" and is a practice for the general Achievement Day at Glengarry District High School on Nov. 20th, with their parents and their leaders, Mrs. Diane Jaggassar and Mrs. Mary VanLoon. These very good projects are always sponsored and supported by the Women's Institute.

A motion was made to send a donation to Mr. Grant for making a Xerox copy of the Tweedsmuir History Book. The hostess, Mrs. Dorcas MacDougall, displayed several new books now available in the library and gave a demonstration of the art of Macrame, making a flower-pot hanging which she gave as a prize to the person sitting on the lucky chair . . . this was Mrs. Rod F. MacRae. Mrs. Edna Rolland thanked Mrs. Grace McDermid for the use of her kitchen, from which refreshments were served, and the librarian, Mrs. MacDougall, was thanked for welcoming the Institute members and their visitors to the "wonderful world of books."

Final meeting

The Dunvegan Crumpets wound up their eighth 4-H meeting on November 10. The occasion was the monthly WI meeting in the Institute Hall in the form of a Tweedsmuir Tea.

Our tea table was decorated with a white tablecloth, a silver tea server, blue candles, serviettes and a centre piece of mauve mums.

The WI President, Mrs. Dan MacRae, poured tea. Our guests were seated at small tables. Our menu consisted of a variety of fancy sandwiches, a relish tray, and pickles, also cookies, squares and tea.

Mrs. Baxter, on behalf of the WI members, moved a vote of thanks to us after which the ladies were able to examine our club books.

New features for carnival

The Alexandria carnival next Feb. 4th to 13th will have a fine new setting in the Glengarry Sports Palace, and several new activities. Sleigh rides will be one new feature as will a bowling tournament. The skatathon will be different, too. One skater will travel 100 kilometers.

The program, reviewed at the Richelieu Club's last meeting, will open with the skatathon on Friday, Feb. 4th and will run to Sunday, Feb. 13th, the last day of a two-day bowling tournament involving youths, men and women.

Other events will include a minor hockey tournament, snowmobile rally, old-timers' hockey and such indoor events as dances, bean supper, crowning of the queen, bingo, wine cellar and draw for $1,000. There will also be Olympic days for the elementary and GDHS pupils.

New Orleans trip planned

The executive of the Glengarry Pipe Band Association held its regular monthly meeting at the Manor last Tuesday. There was a general expression of approval that the "Breath of Scotland" and "Glengarry '76" concerts had been so successful, especially since so much effort and planning goes into this kind of presentation. The Band has recently been very busy attending all the Remembrance Day parades . . . in Apple Hill, Alexandria, Williamstown, and Lancaster.

The matter of uniforms was discussed again, and new jackets are being purchased for all male band members, new sporrans for all members, and black covers for the pipe-bags, new cords for the pipes. No kilts have been ordered, those in use being satisfactory. Pipe-Major MacKenzie demonstrated a piece of equipment, a sort of electronic tuning fork . . . which would enable him to train his students to tune their own bagpipes. Having this done by the instructor is always a time-consuming procedure which this device might eliminate. He was directed to make further inquiries about the possibility of acquiring one for band practice.

Activities coming up in the near future . . . on November 24th the Band is going to Cornwall to entertain the residents at the St. Joseph's Villa. Friday evening, Nov. 27th, is their annual gala at the Bonnie Glen . . . the St. Andrew's Ball, an elegant dinner and dance evening, with Max Keeping and his associate Peter Emerson as this year's special guests. Tickets for this should be purchased early, from any of the Band members. The day after the Ball . . . Nov. 28th, the Band is journeying to Kingston to join other participating bands there in a rehearsal for the trip to New Orleans next summer.

The annual meeting of the Pipe Band will be held as usual in the form of a pot-luck supper at the Maxville Community Hall on Dec. 11th (a Saturday) at 7:30 p.m.

NOTICE

Village of Maxville

Winter Parking Restrictions

By-law No. 2034

No vehicle shall be parked on any street or highway within the Village of Maxville between the hours of 12 midnight and 7 a.m. during the period from December 1st to the following March 31st inclusive, so as to interfere with the plowing of snow. Vehicles parked in violation of this By-Law may be towed to a garage and impounded, with the owner to be liable for all expenses incurred.

Your cooperation is requested.

James R. Steel,
Clerk Treasurer.

44-46c

David Danskin
SCOTTISH SUPPLIES
Main Street, Maxville, Ontario
TEL. 527-2037
BAGPIPES CHANTERS
MUSIC BOOKS, REEDS,
SPORRANS, HOSE, SKEAN DHUS
JEWELLERY, TARTAN BLANKETS, RECORDS
NOVELTIES, TARTAN BY THE YARD
KILTS and JACKETS MADE TO MEASURE -tf

We're Here to Help
DO-IT-YOURSELFERS DO IT BETTER!

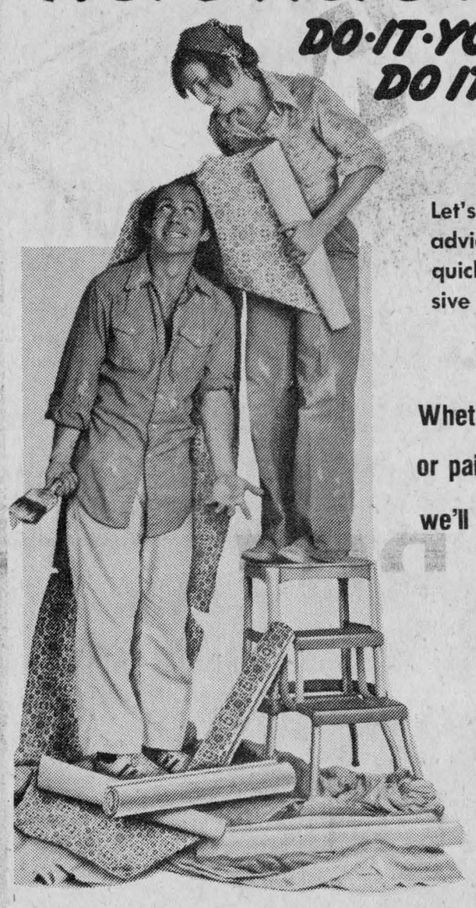

Let's have a talk! Our expert advice will let you in on the quickest, easiest, most inexpensive way to get the job done!

Whether you want to wallpaper or paint a wall or cover a floor, we'll be happy to help you.

LALONDE
GENERAL STORE
117 Main St. S.
Tel. 525-1424
46-1c

Joseph P. St. Louis
GENERAL BUILDING CONTRACTOR
Residential, Commercial, Alterations, Renovations, Plastering, Masonry and Repairs
Also Specializing in All Types of Farm Buildings
Free Estimates Call Maxville 527-5351
46-4p

STEDMANS



15% OFF
ALL MERCHANDISE EXCEPT CIGARETTES

A SPECIAL INVITATION FOR YOU.
PLEASE BE MY SPECIAL GUEST at our
CHRISTMAS SHOPPING PARTY
Date NOV. 19 Time 9 to 9
Manager
ALEXANDRIA
46-1c

THIS WEEK AT THE
KING GEORGE HOTEL
MAXVILLE
Charlie Stancil
Piano—Accordion Music
Friday and Saturday night
In the Tartan Lounge
Free banquet room for parties, receptions, etc.
Catering available
For more information Tel. 527-2158
46-1c

PLAN TO ATTEND
CO-OP®
YOUR
CO-OP ANNUAL MEETING
at the
BONNIE GLEN
on
Friday, November 26th
Meeting begins at 8.30 p.m. followed by
Dance at 9.30 p.m.
Featuring Sylvester and The Clansmen
Lunch served after dance
Tickets available at your local Co-Op at $2 per person
46-1c

Serve groups of 30-50-200 or more.



Colonel Sanders'
"do-it-yourself" buffet®
only $1.75 per person
See the manager of your local store for details.
Scott's chicken Villa®
OVER 100 LOCATIONS IN ONTARIO—SEE YOUR PHONE BOOK FOR THE ONE NEAREST YOU.
46-1

GDHS takes senior soccer title Tuesday

The SD&G Senior Soccer championship was won by GDHS, Tuesday afternoon, when they defeated Tagwi 3 to 0, here, completing an undefeated season for the school's senior team.

Success is the name of the game this season at GDHS and no wonder with the style of play that school's soccer team exhibited Tuesday.

Tagwi played well but their passing was no match for the Gaels who set up goal situations time and again. Each one was a classic passing play in front of Tagwi's net, pulling the goaltender out of position, and kicking it in on his off side.

Herb Maley must have had just the right moves since he was credited with two of the three goals with the other one going to Pierre Theoret.

The entire team played well in what was a cold day and a very muddy field which left traction with something to be desired.

Usually a non-spectator sport (on this side of the ocean at least) this team was able to draw almost as large a crowd for this game as their football counterparts did last Friday.

All players deserve credit for this gloryless sport but special mention should be given their Coach, Malcolm Fraser, who through good management and timely encouragement was able to spark his team to this year's championship.

If one player had to be singled out it would have to be the goaltender, John MacSweyn, who, including this game, has 6 shut-outs to his credit this year.

Good defensive play on the part of the entire team made all of this possible. Players are: Gerald Chenier, Pierre Theoret, Andre Chenier, Roy MacMaster, Alan McDougall, Gordon MacLeod, Frank St. Pierre, Herb Maley, Robert MacDonald, Ralph MacGillivray, Wally Martin, Hugh Grant, Mark Barlow, Ronnie MacPherson, Michel Seguin, John Barber and Robert Nixon.

Midgets showing form

"The Alexandria Midget travelling team is reaching its peak performance regardless of its 3 to 2 loss to Long Sault here Sunday," said Coach Barry MacDonald.

The boys are starting to round out into a well organized hockey team, he said, and have developed a consistent style of play, especially over their last four games.

Only seven points have been scored against us in the past five games, noted the coach, and that's not half bad hockey.

"This last game, unfortunately, has slipped them below a 500 average, but if they continue to improve as they have there is no telling what the end result will be."

Leo Seguin and Mike Sullivan were responsible for the two Midget Glens' points.

Their next home game is scheduled for 5:30 p.m. Friday when they face off against Cornwall.

Glens tie with Embrun

The Junior Glens didn't play what the average fan would call a fire-cracker game Friday night but they were able to hold Embrun to a 6—6 tie.

Unfortunately for the Glens, however, they have lost one of their better point getters in Richard Depratto. Richard was assessed a three-game suspension by referee Carman Macmillan.

A hard-pressing Embrun team forced the Glens into a somewhat aggressive style of play and the end result was 27 minutes in penalties assessed the Glens compared to 11 for Embrun.

Scoring for the home team were Paul Seguin, Jacques Lajoie, Wayne Cameron, Yvon Desautels, Claude Roy and Richard Depratto.

Plan lacrosse loop

Anyone interested in senior lacrosse is invited to attend a meeting at 7:30 p.m. Monday, Nov. 22nd, at the Anchor Motel at Cornwall.

Bob "Punch" Appleton reports four teams are already in, Montreal, Valleyfield, Magog and Caughnawaga with St. Regis and Cornwall other possibilities. Appleton may be contacted after 5 p.m. at 933-0620.

Peewee hockeyists win three

The Alexandria Peewee Hockey team did what few have done this year when they defeated Hawkesbury 11 to 3 in the Glengarry Sports Palace, Friday.

Coach Gaetan Giroux felt that it was a well deserved victory and said he hopes the team can keep up the momentum for future games.

All three Hawkesbury points were made by the one player, Martin Tessier, with Alexandria scoring being credited to Kennedy MacDonald, with a hat trick, Andy McRae and Darrell Hay with doubles, and John Wood, Richard Caron, Glen Hay and Joey McRae with one each.

Alexandria's Peewee hockey team got its first taste of playing without body contact, Nov. 7th, when the boys defeated Dollard des Ormeaux here 4 to 2.

The rule in Quebec hockey is that the game must be played without body contact up to the Peewee category. Since the Alexandria boys were playing a team from that province they had to abide by this rule.

Coach Gaetan Giroux said that he could see some advantages to this style of play as it's easy to see who the skaters are. A boy can put his head down and take off with the puck with no fear of being checked into the boards; and this is when the ability to skate and handle a puck really shows.

"It's somewhat awkward," he said, "but it sure makes for an interesting brand of hockey."

Scoring for Alexandria were Charlie Giroux, Marc Roy, Norman Seguin and Richard Caron.

Last Wednesday's game also proved victorious for the Peewees when they defeated the Cornwall Township team 10 to 1 in the Glengarry Sports Palace.

This is not indicative of the Cornwall style of play, said Mr. Giroux. It was their first game of the season.

Point getters for Alexandria were Charlie Giroux and Andy McRae, with hat tricks, John Wood with two, Kennedy MacDonald and Darrell Hay with one each.

The lone score for the visitors was made by Archie Clark.

Glengarry Sports Palace

PROGRAM

Thursday, Nov. 18th
10 a.m. Ladies and Pre-schoolers

Friday, Nov. 19th
8 p.m. St. Isidore vs Glens

Saturday, Nov. 20th
2 p.m. Public skating

Sunday, Nov. 21st
7—8:30 Public skating

Tuesday, Nov. 23rd
3:30 Boys free skating

Wednesday, Nov. 24th
3:30 Girls free skating

Thursday, Nov. 25th
10 a.m. Ladies and pre-schoolers

WARWICK SEED CORN

Better Hybrids through research. See your Warwick Seed Corn dealer today.

PHONE WELDON MacINTOSH DUNVEGAN 524-5517 or DONALD D. ROSS LANCASTER 347-3469

46-6c

WARWICK
Warwick Seed Company Limited
Blenheim, Ontario

Wats Nu Shoppe

Family Clothing and Shoe Store

LANCASTER, ONTARIO Tel. 347-3598

Pre-Christmas SALE

Starting Nov. 19th until Christmas

Save 10%, 15% and 20%

Use our lay away plan

Open every day 9 to 6 except Friday 9 to 9

INSIST ON **GM PARTS**

GM GENERAL MOTORS

Keep your GM car or truck all GM

Replace with genuine GM Parts

GM Replacement Parts available at a

COMPETITIVE PRICE

from the

Parts Department

at

ROY'S GARAGE

(Green Valley) Ltd.

Green Valley Tel. 525-2300

44-5c

LEFEBVRE'S

Discount Foods

Lochiel Street East Alexandria Tel. 525-3501

come in compare you'll save

ON THESE GREAT FOOD VALUES !!!

PORK HOCKS		lb. .39
For Meat Pies		
FRESH LEAN GROUND PORK		lb. 1.19
REGULAR GROUND BEEF		lb. .59
A1 CLUB, T-BONE STEAK		lb. 1.69
A1 BONELESS BEEF STEW		lb. 1.09
A1 BEEF BLADE ROAST		lb. .79
A1 BEEF STANDING RIB ROAST		lb. 1.19
FRESH GREEN BACON		lb. .99
FASCINATION KERNEL CORN	12 oz.	4 for 1.00
FASCINATION GREEN and WAX BEANS	19 oz.	4 for 1.00
FANCY FRUIT COCKTAIL	28 oz.	.65
AYLMER ASST. JAMS and JELLIES	9 oz.	3 for 1.00
SUNKIST ORANGES	Size 163 2 doz.	.99
FRESH TABLE GRAPES		lb .49
NO. 1 ENGLISH CUKES		Each .49
NO. 1 TURNIPS WAXED		lb. .10
B.C. RED DELICIOUS APPLES		6/.69
SUCCESS SLICED PEACHES	28 oz.	.44
LYNN VALLEY TOMATOES	19 oz.	3 for 1.00
VACHON STRAWBERRY, RASPBERRY, BLUEBERRY PIE FILLING	19 oz.	.79
VACHON CARAMEL, SUGAR or FUDGE SPREAD	14 oz.	.55
SPIC and SPAN POWDERED CLEANER	68 oz.	1.99
MR. CLEAN GIANT CLEANER	32 oz.	.99
OXYDOL POWDERED DETERGENT	5 lbs.	2.39
DOWNY FABRIC SOFTENER	66 oz.	1.59
IVORY SOAP PERSONAL BARS	pk. of 4	.69
DONALD DUCK FROZEN ORANGE JUICE	6 oz.	5 for 1.00

46-1c

Lightweight champ of the world.



McCULLOCH **Super Pro 40**

It's a fact! The McCulloch Super Pro 40 weighs less than 12 pounds yet does almost everything any other chain saw can do. It even outperforms many heavier saws. And all for very good reasons.

The 2.3 cubic inch engine in the Super Pro 40 develops more power per cubic inch than any other saw in the McCulloch lightweight line. A friction-reducing 14 inch sprocket nose bar gives up to 21% faster cutting through logs up to 28 inches thick. In spite of the mighty punch it packs, the Super Pro 40 doesn't tire you out with vibration. Because, it features the exclusive McCulloch Cushion Power anti-vibration system.

Likewise, the special patented "Reed" muffler cuts out irritating high-level noise. The Safety Trigger throttle latch keeps the engine from accelerating accidentally. An automatic oiler pumps the exact amount of oil to the bar and chain as you cut, which means proper lubrication and longer bar and chain life.

And, since the Super Pro 40 is first and foremost a McCulloch, it has CHAIN BRAKE, the professional safety feature that stops a moving chain in milliseconds.

With all this, the Super Pro 40 is definitely a winner. Ask for a demonstration today, at your McCulloch dealer's. We're sure you'll agree: the Super Pro 40 is the Lightweight Champ of the World.

McCULLOCH CHAIN SAWS and GENERATORS

It's time you saw it our way.

Authorized dealer for McCulloch chain saws, parts, accessories and McCulloch portable electric generators.

Lorenzo Lefebvre Garage

182 Kenyon St. W.

Tel. 525-1648

46-1c

North Lancaster unbeaten in 9 games

North Lancaster Roadrunners stretched their winning streak to nine broomball games without a loss, Monday night, when they defeated the B&M Bulls, from Cornwall, 2 to 0.

Gerald Flaro was responsible for both Roadrunners' goals.

In other broomball action, Glengarry Hotel edged out Trottier Bros. by a score of 1 to 0 with Remi Decoeur getting credit for the point.

The other game saw Lochiel dump the last place Alexandria team 5 to 1, with points going to Barry MacSweyn, Dale MacDonald, Jacques Hamelin, Michel Decoeur and Earl McLennan.

Lochiel goaltender, Ian MacKay, saw his shutout spoiled by the loan Alexandria goal of Alain Lajoie.

Standings at press time:

	P	W	L	T	P
N. Lanc	9	9	0	0	18
Glen Hotel	9	6	3	0	12
B&M Bulls	9	4	4	1	9
Trottier Bros.	9	4	5	0	8
Lochiel	9	2	6	1	5
Alex. Moulding	9	1	8	0	2

In action this Thursday, at the Glengarry Sports Palace, North Lancaster meets Alexandria Moulding at 8:00 p.m. Glengarry Hotel vs Lochiel at 9:00 p.m., and at 10:00 p.m. B&M Bulls vs Trottier Bros. Farm Equipment.

Next Monday, the 22nd, will see B&M Bulls vs Lochiel at 8:00 p.m, at 9:00 p.m. first place North Lancaster will play Trottier Bros. and at 10:00 p.m., Glengarry Hotel will take on Alexandria Moulding.

Stereo system taken from school

Alexandria police are investigating theft of an expensive stereo system from the music room of Glengarry District High School over the weekend. There was no sign of illegal entry, reports Police Chief Cleroux.

Taken were a Panasonic four-channel trans-ceiver, a Duo turntable and stereo tape recorder as well as a flute. The loot was valued at $1500.



WE'RE NUMBER ONE!—We're number one! We're number one! Players of GDHS Gaels couldn't find any other words as worth shouting Friday afternoon when they ran the Cornwall Collegiate Raiders into the ground in a 26 to 6 victory to take the SD&G league championship. Happiness was everywhere with players all but walking over each other in an exhibition of mutual admiration. The Gaels showed every sign of becoming winners when they took their league opener and they never looked back in what was to be an undefeated march to the league championship. —Staff photo

Minto skaters staged fine show at opening

The Minto skaters showed Alexandria perfection Saturday night, when they presented this town with an exhibition of style and grace usually reserved for TV and large cities.

The occasion was the official opening of the Glengarry Sports Palace and residents of the area all but filled the arena to see the show.

The prime attraction had to be Kim Alletson, Skate Canada gold medal winner this year, who presented herself, both on and off the ice, with the style and class of a primadonna.

The exhibition also included several other members of the skating club but one group stands out in particular. The Oldies but Smoothies. Somewhat elderly by the rest of the club's standards they gave an exhibition of ability on ice that members of the Junior Glens would find difficult to match.

The Glengarry Pipe Band also contributed to the ice show, however bandsmen were without their skates. Half time entertainment was what they provided and the acoustics of the arena made them sound as if they were 100 strong.

The entire performance was time well spent and several Glengarrians left with considerably more respect for the athletic abilities of a figure skater.

Gaels on the Warpath

(by Warren Everson)

Well, we did it. It took a little more than two months, roughly 40 practices, miles of sprints, hundreds of pushups and thousands of tackles. But it paid off. It all became worthwhile when the final gun sounded last Friday and the Gaels were the winners, the undisputed champions of the Stormont, Dundas and Glengarry Football League.

It was a great moment for the players, Coaches Jeaurond and Fraser, and the hundreds of assembled fans made all the sweeter by the completeness of the victory. This time there was no fluke play that captured the game, no single point win. This time the scoreboard said 26—6 and no one can argue with a score that lopsided.

For the team, perhaps the most satisfying part of the game was the balance the two squads showed. Through the season, it often seemed that either the defense would save the game, while the offense floundered, or else the offense would score so often that even the shabby defensive play could not lose the game for us. But on Friday everything seemed to fall together and while our offense swept up and down the field, the defense shut CCVS down to a mere six points.

The scoring started on a lucky break, as a McPherson punt was fumbled in the end zone and recovered by the Gaels. Scott Hay's convert attempt was low and Glengarry was up by six. For a few moments fearful memories arose of the last time we met the Raiders and they scored first. Their convert was blocked too and we beat them then by that single point. Suppose history was trying to repeat itself!

However, a few minutes later Quarterback Wayne Lee fired a long pass to John Charlebois for a second major and those ugly doubts vanished. This time Scott Hay was good on the convert and Glengarry led by 13.

Wayne Lee eventually made one of his patented round-the-end romps for the third touchdown and after another bad convert, the first half ended 19—0.

There was a strong wind in the second half and it was obvious that with their ground game ineffective, the Raiders would have to pass while that wind was behind them. It was then that the defense really shone. Led by linebacker and defensive captain Danny McPherson, the defensive line sacked the Raider quarterback repeatedly and when the CCVS passes did get into the air, the coverage was tight enough to prevent any completions.

During this third quarter, Johnny Charlebois ran a punt back for a long yardage touchdown and Hay made the final convert. After that it was just a question of holding out until that moment when the gun sounded and relief, exhaustion and joy rolled over the team like a wave.

What followed was, to say the least, exciting and throughout that very hectic weekend the game would be recreated time and again, until it became a little silly. But all the over-generous praise and congratulations could not spoil that bright moment of victory, when the Gaels reached the end of this particular Warpath and found themselves on top.

50 MAIN ST. N. ALEXANDRIA, ONT.
BRANDON
CHIROPRACTIC CLINIC
525-2063
MON., WED., FRI. and SAT.
-tf

Need business advice or financial assistance?

See your Eastern Ontario Development Corporation consultant on November 25

The Eastern Ontario Development Corporation was established by the province to provide business advice and financial assistance that will stimulate industrial growth, encourage economic development and increase employment opportunities. On Nov. 25th an EODC consultant will be in Cornwall to offer advice and assistance to area business people engaged in manufacturing, service industries related to manufacturing, and the tourist industry.

To set up an appointment, contact:
Mrs. A. Lemire,
Telephone: 933-0074 (Area Code 613)
Interviews to be held at City Hall, Cornwall

Eastern Ontario Development Corporation
Gerald L. Ducharme, Chairman

Ministry of Industry and Tourism
Claude Bennett, Minister

45-2c

So Your Old Boots Are Not Warm Enough?



Luckily for you, we at Barbara's saw it coming, the cold, wet, snowy weather so we stocked up on

Warm Winter Boots

for men and women

BARBARA'S

29 Main St. S. Tel. 525-1554

"We'll Help Keep Your Feet Warm"

46-1c

Alexandria Bowling Lanes



Open bowling every afternoon from Monday to Friday, 1 to 5 p.m.

3 games for only $1

Open bowling Friday and Saturday evening and Sunday from 1 to 11 p.m.

Call for reservations 525-2801

BOB-CAT SNOW THROWER



All these models are on display

5 h.p.	7 h.p.	8 h.p.
20" CUTTING WIDTH	24" CUTTING WIDTH	28" CUTTING WIDTH

$520 Till Nov. 20th

chain and electric starter included

TWO-YEAR WARRANTY on all parts if breakage occurs due to defective components or workmanship. BOB-CAT Snow Throwers have been the long-life, low maintenance champions for over 20 years.

"TOUCH AND GO" CONTROLS, simplified operation

COMPARE THESE FEATURES WITH ANY OTHER

- BRIGGS & STRATTON ENGINES WITH TORQUE BOOSTER BOB-CAT has famous B&S winterized, "easy-spin-starting," geared engines with a 6:1 torque ratio for more usable H.P.
- NO SHEAR PINS Heavy duty automatic safety torque limiter protects auger if a foreign object is caught.

Green Valley Swimming Pools

Green Valley — Andre Lalonde, prop. — Tel. 525-3743

Autolube automatically mixes gas and oil according to engine load.

Rugged slide rail suspension with nitrogen gas shock absorber.

Lightweight, multi-welded aluminum chassis. The ET250A weighs in at only 280 lbs.



Ride a revolution- the incredible YAMAHA ET250A

Lightweight, maneuverable. Climbs, tracks and floats like no other sled.

Our new ET250A for '77 is a revolutionary sled. It combines an extremely lightweight chassis and suspension design with a performance tuned 246cc engine. The result is a machine that accelerates and trails with the biggest sleds, yet is easy to handle and totally responsive in all snow conditions. It's a rugged trail machine built to take punishment. And it's a terrific family sled because of its ease of operation and many safety features. Dependability, performance and enjoyment. That's what you want from your snowmobile and that's what the ET250A delivers.

Test us. We're Ready!

YAMAHA

Lefebvre's Yamaha Centre

182 Kenyon St. W. Tel. 525-1648

46-1c

Advertising... helps you compare.

CANADIAN ADVERTISING ADVISORY BOARD

News of LANCASTER and area

Mrs. Estella Johnson and Mrs. Helena MacLeod of Cornwall visited Misses C. A. and M. J. McLennan Wednesday afternoon.

Mr. and Mrs. Wildy Cholette and Michel spent Thursday in Ottawa.

Mrs. Isabel White has returned home after spending several weeks in Smiths Falls with members of her family.

Grant Pattingale returned to Toronto Sunday after spending a few days with his parents Mr. and Mrs. Howard Pattingale.

Mrs. Florence MacDonald has returned home after spending a few days in Toronto.

Mr. and Mrs. S. MacBain and family who have spent the last two years in Lancaster left on Saturday to take up residence in Saskatchewan.

Mrs. Bertha McMillan and Mrs. Anne McDonald of Ottawa spent Sunday afternoon with Misses C. A. and M. J. McLennan.

A card party will be held in Knox Church Hall, Wednesday, Nov. 24th at 8 p.m.

TAKE A WALK over to ALEXANDRIA FLORIST
13 Main St. N. 525-3852
Our lovely selection of greens and flowers makes it worth your while 46-1c

McARTHUR BROS. and MacNEIL FUNERAL DIRECTORS
428 SECOND STREET EAST
CORNWALL, ONTARIO
Parking on Premises
- - "A Trusted Name In Funeral Service"
Member of: F.D.A. of C., O.F.S.A., O.D.F.S.A.
FUNERAL DIRECTOR: Donald W. Derry 34-tf TEL. 932-6300

Use Our Christmas Lay-A-Way Plan
ON POLAROID CAMERAS

Pronto! uses the new SX-70 film
THE PHOTOGRAPHER
43 Main St. Alexandria
Tel. 525-2115 46-1c

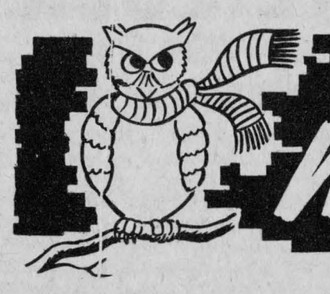
IT'S WISE TO WINTERIZE
before the snow flies . . .
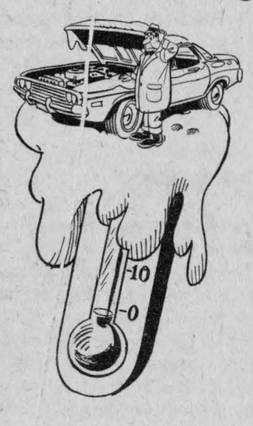
Don't get caught this winter
We have everything you'll need
Snow tires, block heaters, anti-freeze
Delco batteries
(commercial and passenger)
and complete tune-up kits
for foreign and domestic vehicles
Hope's Auto Parts
40 Main St. S. Tel. 525-1330 46-1c

New...

(continued from page 1)

Leduc, Ronald; Lessard, Linda; Levac, Michel; Lunan, Cathy;

MacDonald, Cathy; MacDonald, Mickey; MacGillivray, Nancy; MacKay, Marguerite; MacLennan, Ruth; MacLeod, Linda; MacRae, Keith; Major, Louise; Massie, Diane; Massie, Michelle; McCormick, Colleen (Mrs. I. McLachlan) McDonald, Linda; McDonell, Bernadine; McLeister, Eric; McNaughtan, Pamela; McPherson, Steven; McRae, Donald; Menard, Helene; Mitchell, Laurie; Morris, Michael; O'Connor, Bernadine;

Rozon, Johanne; Spinella, Wendy; Theoret, Claudette; Touchette, Colette; Vachon, Michel; Wardrop, Dana; Wightman, Cheryl; Wray, Jennifer.

Presentation of special prizes were as follows: Stanley Fraser Memorial Awards of $20 to the Grade 12 student who obtains the highest standing in French. The winner is: Wendy MacSweyn. $20 to the Grade 13 student who obtains the highest standing in English 550. Miss Brenda Denovan qualifies for this prize.

Canadian Legion Award of $25 to the student obtaining the highest mark in Grade X History or Histoire. This year the award goes to the Histoire Department, with Miss Carole Dapratto the winner.

Alexandria Lions' Club Awards: Three prizes of $15 each for highest proficiency in various areas. In Grade 12 Shorthand, the winner is: Miss Annette Goulet. In Grade 12 Communications and Business—Karen McCallum was the winner. And the third prize went to Louise Vincent for Gr. 12 Accounting.

The Olive Higgins Secretarial Award—given this year for the first time by a former teacher and Head of our Commercial Department, Mrs. Olive Higgins. This is a cheque for $100 presented to a Grade 12 graduate with the highest marks in Stenography, Communications and Business Procedures and either Accounting or Law. Miss Louise Vincent is the winner.

Business and Commerce Steno Awards, in the form of a Pitman Pin presented when a student achieves 80 or 100 words a minute in Stenography. Winners were: Jeanne Bedard, Linda Ewaschuk, Annette Goulet, Suzanne Levac, Tammy MacIntosh and Louise Vincent.

Alexandria Richelieu Club Awards for students who obtain highest standing in Francais in their respective grades: Grade 9—Chantal Sauve, $10; Grade 10—Carole Depratto, $10; Grade 11—Suzanne Massie, $10; Grade 12—Francine Brunet, $15; Grade 13—Francine Brunet, $15.

L'Association Canadienne-Francaise bursary for Grade 13 student outstandingly engaged in Francophone activities at the school won by Diane Massie. For local drama festival, Elaine Aubry and France Legault.

Board Awards for excellence in Grade 13 subjects—Michel Vachon won five; Physics 550 (tied with Allison Urquhart) Math. 550 and Math 551; Fra. 551; Che. 550 (tied with Denise Emond).

Bernadine McDonell, Fre. 550 and Fre. 551. Sheila Alexander, Bio. 550 and CFP 55F. Denise Emond, Geo. 55F and Che. 550. Physics 550, Allison Urquhart (tied with Michel Vachon). Geo. 550, Nancy MacGillivray. Eng. 551, Patricia Lawson. PFC 550, Diane Massie. Math 552, Wendy MacSweyn. His. 55F, Bernadette Blais.

Best Achievement in the two-year course—Grade 9, Lillian O'Connor, Grade 10, Eloi Vandette.

Awards presented by board for highest standing at each grade level for each semester; semester 1, Marc Huot and Ewan Hartrick tied. Grade 10, Carole Depratto and Laurie Lloyd, tied. Grade 11, Johanne Ranger and Sylvie Charlebois, tied. Grade 12, Wendy MacSweyn and Janice Hartrick, tied. Semester 2, Grade 9, Ewan Hartrick. Grade 10, Donna MacGillis. Grade 11, Terry Epp. Grade 12, Willa Peters.

Leslie Wilson Memorial Bursary of $125 awarded to the Grade 13 student who obtains the highest standing in either History or Histoire. This honor goes to two students from the History Department who tied. They are Scott Campbell and Miss Laurie Mitchell.

Touchette Memorial Bursary awarded to the student who obtains the highest overall average in Grade 13. Won by Michel Vachon.

Ladies Aid of St. Columba Presbyterian Church Bursary of $100, awarded to a Grade 13 student from that parish who completes Grade 13 and goes on to higher education. Won by Miss Nancy MacGillivray.

St. Finnan's CWL Bursary of $100, awarded to a Grade 13 student from the parish who completes Grade 13 successfully and continues on to further his education. Winner is Miss Pat Lawson.

Knights of Columbus awards of $50 each to a Grade 11 boy and girl who, through application, students' co-operation with staff and students and contribution to school have set an example for others to follow: Miss Terry Gagnon and John Lauber.

Glen Nevis Catholic Women's League Bursary of $100, presented to a Grade 13 student from that parish who completes Grade 13 successfully and continues on to further his education. Bernadine McDonell is the winner.

Prize from les Femmes Canadienne-Francaises d'Alexandria of $25 to a student from Sacred Heart parish who obtained highest marks in Francais for Grade 13. Won by Bernadette Blais.

Glengarry Memorial Hospital Ladies' Auxiliary Bursary of $100, awarded to a Grade 12 graduate who goes on to a Nursing Career or to some area connected to the medical profession. The winner is Miss Kathy McDonald.

Remembrance Day services on Sunday at Lancaster

Remembrance Day services were concluded in the area with Lancaster Ladies Auxiliary and Legion members attending mass at St. Mary's Church, Williamstown, followed by a parade from the church to the cenotaph there, headed by the Glengarry Pipe Band. Rev. Bernard Cameron spoke briefly. Donald F. Martin was in charge of the ceremonies on Sunday.

Returning to Lancaster, the Glengarry Pipe Band under the direction of Drum Major John T. MacKenzie and Pipe Major David Danskin, the combined Color Party comprised of members of the Ladies Auxiliary, Lancaster and Alexandria Legion members under the command of Lloyd MacDonald, Lancaster Legion. Sgt. at Arms Anson Raymond was in charge of the parade that consisted of a large turnout of veterans from both Alexandria and Lancaster Legions. Lancaster Scout Troop, Cubs and Beavers with Mrs. D. Girling in charge marched to the cenotaph and there the Rev. Edwin J. Macdonald, pastor of St. Andrew's United Church, Williamstown, spoke and intoned the prayers. A.D.D. MacDonald conducted the ceremonies.

Wreaths were laid by Mrs. Florence MacDonald of Lancaster, representing the Silver Cross Mothers; by representatives of the Ontario Government; Lancaster Detachment Ont. Provincial Police, area municipalities, area churches and their organizations, the Claude Nunney, V.C. Memorial Branch 544, Scouts, Cubs and Beavers, area merchants as well as personal tributes.

An unusually large number of wreaths, crosses and other floral tributes were laid at both cenotaphs and it was gratifying to parading veterans to witness a good turnout of area citizens and more particularly so the large number of youths in attendance.

Donal F. Conway, M.D., Lancaster, who had a distinguished and lengthy military career in the British Regular Army, a member of Lancaster Legion, took the salute at the march past.

All returned to the Legion Hall to partake of food and refreshments served by members of the Branch's Ladies Auxiliary and Fraternal Associates.

Later in the day a draw was held for a 'side of beef.' Ann M. Flaro of Pierrefonds, Que., was the winner. Warden Wm. Cumming, Reeve of Lancaster Village drew the winning ticket. The draw was organized by members of the Fraternal Associates of Lancaster Legion.

Married at Lancaster

Van Den Oetelaar—Gareau

Rev. Sylvester Theoret officiated at the double-ring ceremony which took place at St. Joseph's Church, Lancaster, on Oct. 30th when Theresa Marie Gareau, daughter of Mr. and Mrs. Rodriguez Gareau of Lancaster, became the bride of Theodorus Van Den Oetelaar, son of Hendrikus Van Den Oetelaar and the late Mrs. Van Den Oetelaar of Glen Robertson.

Organist during the mass was Miss Bea Feilotter of Lancaster.

Given in marriage by her father, the bride looked lovely in a floor-length gown of powder blue polyester trimmed with blue maribou. Her white picture hat was trimmed with blue ribbon and she carried a bouquet of pink roses.

Miss Cecile Gareau, sister of the bride, was bridesmaid and she wore a pink flowered, polyester floor-length dress and tiny pink ribbon bows in her hair. She carried a bouquet of pink roses and carnations.

Mr. Martin Van Den Oetelaar, brother of the groom, of Glen Robertson, was bestman.

Following the ceremony a reception was held at the Sacred Heart Hall in Alexandria.

For their honeymoon trip to the Maritimes the bride wore a blue pant suit with white accessories and corsage of white carnations.

They will reside at Glen Robertson.

Friends attended from Cornwall, Ottawa, Alexandria, Toronto, Bainsville, Dalkeith, Lancaster and Glen Robertson.

ALEXANDRIA CURLING CLUB
CHRISTMAS DANCE
Saturday, Nov. 27th
Nowickyj Orchestra
46-1c

K of C
BINGO
EVERY SUNDAY
K of C Hall Alexandria
Admission 50c—3 for $1.00
Regular Games $10.00
JACKPOT $110
EVERYONE WELCOME
DOORS OPEN AT 7:00 P.M. SHARP

FORGET SHOVELING!
LET A FORD SNOW THROWER HANDLE YOUR SNOW!

Save your back! Clear snow fast and thoroughly with a quality-built Ford snow thrower. Three self-propelled models: 4-hp with one forward and one reverse speed, 20-in. clearing width. Six and 8-hp with four speeds forward and one reverse, 26 and 30-in. clearing widths. Adjustable skid shoes. Easy cold weather starts. Come in today.
Ford Tractors Equipment
Improve your lot with better ideas from Ford
Trottier Bros.
Farm Equipment Reg'd
Hwy. 43 Alexandria Tel. 525-3120



ANIMATION PLUS—Red Storey was guest speaker at the official opening of the Glengarry Sports Palace, Saturday night, and he demonstrated an ability to entertain that kept guests in fits of laughter. Storey relayed happenings in his long association with hockey that for the most part were humorous and always entertaining. Mrs. Bruno Massie and Alex McNaughton foreground were only a few of the head table guests who avoided the old red head's digs. However, M.C. Bob Leroux received his fair share, most of which were with reference to his short stature. —Staff photo

Carnival girls

Seven girls are in the contest for carnival queen in Lancaster Village.

Pictures of four of these are carried in this week's issue. The remaining three, Karen Owen, Harriet Feilotter and Rita Trottier will be in next week's paper.

CO-OP
SEED CORN FACTS

S259 Single Cross
This is the earliest CO-OP Hybrid and is one of the most exciting hybrids developed for Ontario farms in years. In the Ontario corn areas that require a fast starting hybrid, that stands well and dries down very rapidly on a green stalk, CO-OP S259 is ideal.
Heat Unit Requirements: 2500
Plant Population: 18,000 to 22,000
Production: grain or silage
Plant Height: uniform/medium
Root System: excellent
Ear Size: large

S260 Single Cross
CO-OP S260 is a very early Single Cross Hybrid developed for the short season Ontario corn producer. This variety is a top yielder with a strong and durable stalk. A reliable and excellent producing variety for both dry and high moisture grain.
Heat Unit Requirements: 2600
Plant Population: 18,000 to 22,000
Production: dry or high moisture grain
Plant Height: medium
Ear Size: outstanding large ear

NEW 261 – 3-Way Cross
New, with great promise for this and future corn years. A Three-Way Cross developed for Ontario's late planting areas. A variety with a vigorous growth pattern and a very leafy appearance. You can expect high yields from this variety.
Heat Unit Requirements: 2600
Plant Population: 18,000 to 22,000
Production: silage or grain
Plant Height: medium

NEW 262 Double Cross
New, for 1977 and a variety that is an excellent choice for early grain production or for high energy silage. This variety is slightly shorter than CO-OP 266 a medium height plant. Excellent stalk quality and high standability.
Heat Unit Requirements: 2600
Plant Population: 18,000 to 22,000
Production: grain or high energy silage
Plant Height: medium
Standability: high
Ear Size: large

NEW M263 Modified Single Cross
New, and a very exciting addition to the early CO-OP varieties. A modified single cross that grows to a medium height and is slightly shorter than S265. Excellent seedling vigor and stalk quality, good ear development and a high test weight. A natural companion crop for CO-OP Variety S265.
Heat Unit Requirements: 2650
Plant Population: 18,000 to 22,000
Plant Height: medium
Standability: excellent
Ear: upright and well formed

S265 Single Cross
This variety has led the field for the past 5 years. Stays green while the ear dries down rapidly. S265 has excellent ear retention qualities and a high test weight. A short shank and excellent standability.
Heat Unit Requirements: 2650
Plant Population: 18,000 to 22,000
Production: excellent grain or silage
Standability: excellent
Ear: uniform ear size

266 Double Cross
This variety has proven itself in Ontario fields. A consistent high yielder over the years. An excellent choice medium high plant that is an easy picker and sheller. High standability and early maturity makes 266 a variety to depend on.
Heat Unit Requirements: 2600
Plant Population: 18,000 to 22,000
Plant Height: medium
Standability: high

Your order should be in before December 30th
We have to book early to assure delivery of your order
ALEXANDRIA
Tel. 525-1924 or 525-2523 46-1c

PEOPLE on the MOVE

Mrs. Robert Coles (the former Connie MacDonald) who is temporarily residing in Copper Centre, Alaska, is currently visiting with her mother, Mrs. Agnes MacDonald and family, in Cornwall. While attending the CCVS-GDHS football game here on Friday, Mrs. Coles, Mrs. Agnes MacDonald and son George visited with Mr. and Mrs. Angus H. McDonell.

Mrs. Harold Lapierre, Montreal, spent the early part of last week with her sister, Mrs. Angus H. McDonell and Mr. McDonell.

Mr. and Mrs. Angus H. McDonell left on Tuesday to spend the winter months at their home in Vero Beach.

Garry
THE BEST IN SCREEN ENTERTAINMENT
ALEXANDRIA, ONT. —TEL. 525-1037

Wed. 17 Thu. 18



Show Times: 7 and 9 p.m.

Fri. 19 Sat. 20

THE GREAT SCOUT AND CATHOUSE THURSDAY
Lee MARVIN ★ Oliver REED
Robert CULP ★ Elizabeth ASHLEY
Sylvia MILES ★ Kay LENZ
also
ADULT ENTERTAINMENT
COOLEY HIGH

Sun. 21 Mon. 22 Tue. 23

IT STARTED OUT AS A JOY RIDE, ...IT SURE DIDN'T END THAT WAY!
MARJOE GORTNER Starring In
Also Starring LYNDA CARTER
Bobbie Jo and the Outlaw
plus
A SMALL TOWN IN TEXAS
An AMERICAN INTERNATIONAL Picture
STARRING TIMOTHY BOTTOMS · SUSAN GEORGE · BO HOPKINS
Color by MOVIELAB

46-1c



Wed at Glen Nevis

LAMOTHE—McDONELL

St. Margaret's Church, Glen Nevis, was the setting for a very pretty Autumn wedding when Natalie McDonell became the bride of Andre Lamothe. Rev. Kevin O'Brien, a cousin of the bride officiated at the ceremony assisted by Rev. Patrick Breton.

Sister Lorette Brodeur was at the organ and soloists were Sister Kathryn Cameron and Brian McDonell.

The bride is the daughter of Mr. and Mrs. Raymond McDonell of Bridge End and the groom is the son of Mr. and Mrs. Rene Lamothe of St. Andrew's.

The bride was given in marriage by her father. She wore a maternal heirloom gown of ivory satin styled with sweetheart neckline, long fitted sleeves and full skirt gathered at the waist. An ivory band held her three-quarter length veil and she carried a bouquet of red roses, carnations, stephanotis, and baby's breath.

Miss Kyle McDonell was maid of honor for her siste and bridesmaids were Mrs. Wendy Taylor, Miss Pat Rock and Mrs. Cathy Quinn. They wore gowns of cerise polyester jersey and carried a matching rose.

Best man was Nolan Quinn and ushers were brothers of the couple, Aurele Lamothe and Leighton McDonell.

At the reception held in Green Valley Pavilion following the ceremony, Dick Mulligan acted as Master of Ceremonies. For travelling the bride changed into a moss green slack suit with corsage of yellow mums.

The couple will reside in Cornwall.

Mr. and Mrs. Jim Hill of Williamstown, left this week for their winter home in Fort Pierce, Florida.

Mrs. Christina MacLeod, Ville St. Pierre, visited recently with Mr. and Mrs. N. S. Stewart, Laggan.

Mrs. Hazel McDonald, from Toronto; Miss Kay O'Keefe of Montreal West and Misses Lorraine and Marceline Bougie of Roxboro, are spending holidays in Trinidad and Florida, guests of Mr. and Mrs. W. P. Grant.

Mr. and Mrs. Howard MacDonald, Flint, Mich., and Miss Ethel MacDonald, Green Valley, visited Mr. and Mrs. Albert Filion, Apple Hill.

Mr. and Mrs. Jim Weir were in Ottawa recently, guests of Mr. and Mrs. Howard Kennedy and daughters and while there, attended the McNulty-Peters wedding.

Dr. Sydelle Katzer of Farmington Hills, Mich., spent the weekend with Miss H. Pasher.

Mr. and Mrs. Albert Filion attended the 60th anniversary wedding party of Mr. and Mrs. Edmond Amellotte in Cornwallis Hotel in Cornwall last Saturday. The Filions were accompanied by Mrs. Hilda MacDonald of St. Raphael's on a business trip to Alexandria on Monday.

Listening is an art speaker tells CWL

One of the greatest requirements in visiting the sick is the art of being a good listener, Sister Loretta Gaffney informed members of the CWL in St. Raphael's at their November meeting.

"Listening is a skill and a discipline requiring control, intellectual, emotional and behavioural. When we listen we must develop the self mastery to be silent and actively listen. Hearing becomes listening only when we pay attention to what is said and follow it closely.

"Listeners should try to do the following: show interest, be understanding, express empathy and try to single out the problem. Help the speaker associate the problem and the cause. Encourage the person to develop competence and motivation to solve his own problem.

Listeners should not argue, interrupt, pass judgment, give advice, unless it is requested, or jump to conclusions. We should be guided by the Arab proverb, 'Listen to what men say but find out how they feel,'. In listening we should remember others' words are coming to us through a screen made up of our own attitudes, beliefs, values, and pre-conceived notions. We tend to add something to what they say in terms of what we think, feel and believe. We must try to minimize this.

"In visiting we must not forget the power of prayer, there is a God-ache in each person who suffers. In the depth of suffering man feels the subtle awakening of higher spiritual values."

Sister Gaffney is a native of Saskatoon and has been with the Religious Hospitallers of Hotel Dieu since she left high school. A nurse and lab technologist she came to Cornwall in September. She has been specializing for some time in the ministry of pastoral care of which visiting the sick is a special part. She was introduced by Mrs. Marie McDonald and thanked by Mrs. Helen MacDonald.

TO THE CANDIDATES

Don't leave your appointment to the last minute!

Call for your photo now . . .

MacDonald of Glengarry

RR 2, Green Valley

"3 photographers to serve you"

Mervyn, Anna Margaret and Barry MacDonald

46-1c

'From the old rail fence'

by Anna Margaret

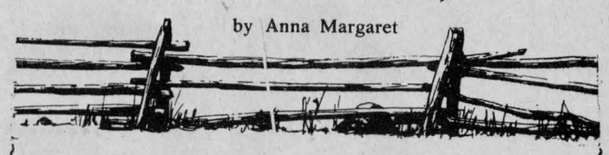

It's municipal election time again, a time when most politicians or would-be-politicians would dearly love to be able to read their fellow would-be-politicians' minds.

The councillor, deputy-reeve and reeve set-up is supposed to be a very democratic system. I wonder if the constitution shouldn't be updated.

Methinks there should be a time limit on the tenure of office. That way a few more people could get involved.

Most service clubs have regulations stating that the president's term of office is one year, or two at most and others prepare themselves for a crack at the top post. Can you imagine the apathy of the members of any service club who sat year after year under the same president? Membership would be nil in no time "because the same ones run everything." New blood makes for new ideas as each leader tries to put forth his best. This way the best contributions are made to the community, and the past presidents remain on, a part of the club, able to contribute worthwhile suggestions because of their experience.

I know people can be voted out after two years. But if the constitutions put a limit of two years on leadership they would be automatically out and more people would get a chance at positions.

In small communities everybody knows his neighbors. They don't like to have to vote them out. On the other hand, they don't want to run against them because this can stir up all kinds of friction, and so the same people remain in the same office year after year. These hold-overs are possibly doing a good job or they would be forcibly evicted. But what about all the other folks in the community who could perhaps also contribute something good but hold back because they don't want to create hard feelings.

We have all kinds of service clubs whose members meet just as often as the local municipal councils and who donate their services to the community.

Is it really far-out to conceive local municipal councils composed of a number of community volunteers who could meet as service clubs do with an executive selected from the membership, and some new blood re-cycled in the top post each year?

The club aspect would preserve all the folks who had been through the top positions and who could remain on in the governing body, still able to contribute their worthwhile suggestions.

The departure from office of a leader who has been in top position for years appears to me to be the biggest loss to the community. Here is a man who has been engaged in all facets of the municipality for a long time and who has all kinds of experience. If he resigns or is voted out, he is no longer around the council table to advise and this is too bad.

We get used to the same people in office and tend to take them for granted. If more people "walked in their shoes" for a time there would be a greater understanding of what constitutes responsibility.

We have several leaders who have held office in the county for many years. They've earned respect and worked hard for their communities. If they resign these positions now they will be missed. Perhaps missed more than is good for their municipalities. This is why I feel the re-cycling into a different post is a good idea.

I've heard many people say they would like to be involved in municipal government but hang back because of the system.

Any ideas on the subject? Would like to hear from you. Please, only small stones.

* * * * * *

Remembrance Day services have come and gone for another year and to some of the young folk today, it is probably hard to visualize what the situation was like on November 11th, 1918.

Mrs. Pat Major came across a letter last week her father Harry O'Neil received from his mother when he was overseas. His mother was living in Winnipeg at the time, she was the former Katherine McDougall of the Sixth of Lancaster and was married to William O'Neill. Harry O'Neill died last winter in Florida and the letter was among his possessions. I thought the description of communications etc., at that time would be of historical interest and the letter follows:

143 Euclid Ave.,
Winnipeg, Nov. 8-1918
Friday Night

My Dear Harry,

We had two letters from you on Tuesday, one from Purfleet dated Oct. 6th and view of Folkston dated Oct. 9. H. W. (Harry Wainright) (friend of the family) had one today from France. I was so glad to hear you were so well. I did not read Harry's letter but he said you were wet to the skin for three days. My dear boy, I hope you don't have too much of that sort of thing.

Wpg. & for that matter, the whole of America, went wild with joy yesterday over a message the Free Press got from the United Press saying Germany had surrendered. Every place of business was closed and every whistle in town blowing . . . the people all out with bugles and horns and everything that would make a noise, every truck and auto was out decked with bunting and flags. You never saw such a sight or heard such a noise and it kept up until midnight.

We were all so delighted and had visions of our dear boys coming home and you do not know what that means to the old folks at home. What a glorious day it will be dear when you are coming home. They say it will take two years to demobilize Canada's army and to get them home.

I wonder if you got the boxes we sent you? We are making up a box to post you on Monday the 11th. Surely you will get it by Christmas. They refused to register the other boxes. Don't know whether they will let us register this one or not. However surely they will be more careful about boxes going to the boys in France. The box will consist of a fruit cake, boxes of cigarettes from H.W. and Ewart (his brother), 1 cake milk chocolate, 1 W. Fosh's delight, nut bars, box chicklets.

You can imagine how disappointed we were the next morning when we heard the news was not official that the armistice had not been signed. Cedric Wainright is back to Winnipeg looking very well. Harry says he is still in barracks.

3 a.m. Monday. Thank God the Free Press whistle is blowing to say the Germans have signed the Armistice and our dear boys will really get home. What a day of rejoicing this is for the whole world and especially for the dear boys who are over there. We were waiting and hoping all day yesterday (Sunday) for the whistle, but it started at 2:30 and blew until 6 a.m. and all the whistles in town. I started this letter on Friday and finished this morning. I was up all night, could not sleep for joy.

Mama

ALEXANDRIA DRUG MART
5 Main St. Tel. 525-2525

THIS WEEK'S SPECIALS



HEAD & SHOULDERS Shampoo Lotion
175 ml
Reg. 2.05
Special 1.54



FINAL NET
8 oz.
Reg. 2.89
Special 1.34

SHOWER TO SHOWER Deodorant Body Powder
12 oz.
Reg. 2.98
Special 1.93



JOHNSON'S BABY POWDER
14 oz.
Reg. 2.40
Special 1.52

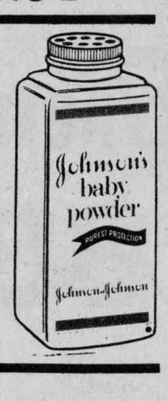

EXTRA SPECIAL

HANKSCRAFT VAPORIZER Model 5592
Reg. 12.49
Special 6.78

HANKSCRAFT VAPORIZER Model 241
Reg. 29.95
Special 16.99

— ALSO —

CONTAC-C

CONTAC C 40'S	Reg. 5.29	Our Price	4.69
CONTAC C 10'S	Reg. 1.95	Our Price	1.39
CONTAC C 20'S	Reg. 3.29	Our Price	2.49

46-1c

NO PURCHASE NECESSARY
Come in and enter the
BANK ON BULOVA
for the rest of your life
SWEEPSTAKES

Your chance to win $300 Christmas spending money* every year, for the rest of your life!

Imagine receiving $150.00 or $300.00 every Christmas for the rest of your life. Or you can win one of 100 Bulova Quartz watches. Just visit our store and fill in your ballot.

2nd & 3rd Prizes
$150.00
Christmas spending money* every year for the rest of your life!

PLUS . . .
100 BULOVA QUARTZ WATCHES MODEL #81700 TO BE AWARDED! (Retail value: $99.95 ea.)

*Lifetime annuity. Entrants must be 16 years of age or over, and winners must answer a skill-testing, time-limited question. See contest rules in store. Contest closes December 24, 1976.

Come in and enter...no obligation, nothing to buy

DESROSIERS & HOPE JEWELLERS

49 Main St. S. Tel. 525-2339

Use Our Christmas Lay-A-Way

We also pierce ears

46-1c

ALEXANDRIA IGA

Supplied and Serviced by M. Loeb Limted

WE RESERVE THE RIGHT TO LIMIT QUANTITIES TO AVERAGE FAMILY REQUIREMENTS. PRICES EFFECTIVE UNTIL CLOSING, SATURDAY, NOVEMBER 20, 1976.

CUT FROM BUDGET BEEF (GRADE "C") HIPS
BOTTOM ROUND STEAK lb. 1.08

CUT FROM THE BUDGET BEEF (GRADE "C") HIP
BONELESS RUMP ROAST $1.08 lb.

PREVIOUSLY FROZEN FOR YOUR TOURTIERE
GROUND PORK lb. 79c

MEDIUM GROUND BEEF lb. 78c

CUT FROM THE PORK SHOULDER
BUTT PORK CHOPS lb. 89c

SCHNEIDERS, ALL BEEF OR
RED HOT WIENERS 1 lb. pkg. 88c

SCHNEIDERS, ALL BEEF OR
BLUE RIBBON BOLOGNA 1 lb. pkg. 97c

SCHNEIDERS, REGULAR OR
ALL BEEF MINI SIZZLERS 1 lb. pkg. 1.19

SCHNEIDERS, 6 oz. pkg. SLICED
MAC & CHEESE OR CHICKEN LOAF 48c

SCHNEIDERS, 1 lb. pkg.
SLICED SIDE BACON 1.68

SCHNEIDERS, 6 oz. pkg.
SLICED COOKED HAM 1.15

REGULAR GROUND BEEF lb. 67c

Cut From Budget Beef (Grade "C") Hips
SIRLOIN TIP ROAST lb. 1.47

Cut From Grade "A" Chucks Blade Bone In
SHORT RIB ROAST lb. 78c

CUT FROM GRADE "A" CHUCKS
BONELESS BLADE ROAST lb. 1.08

CUT FROM GRADE "A" CHUCKS
BEEF SHOULDER STEAKS lb. 1.18

Cut From Budget Beef (Grade "C") Chucks
BLADE STEAKS lb. 68c

Cut From Budget Beef (Grade "C") Ribs (Previously Frozen)
RIB EYE STEAKS lb. 1.98

HYGRADE, WAXED
BOLOGNA CHUNKS lb. 89c

HYGRADE, 2 to 3 lb.
DINNER HAMS lb. 2.19

HYGRADE, 6 oz. pkg.
SLICED COOKED HAM 1.15

SWIFT PREMIUM, 1 lb. pkg.
SKINLESS WIENERS 88c

SWIFT PREMIUM, 1 lb. pkg.
SLICED SIDE BACON 1.55

SWIFT PREMIUM, 1 lb. pkg.
BREAKFAST STRIPS 1.27

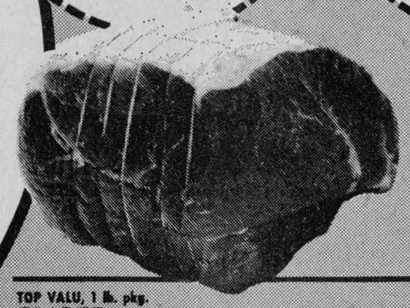

TOP VALU, 1 lb. pkg.
SLICED SIDE BACON 1.49

TOP VALU, 1 lb. pkg.
SLICED BOLOGNA 88c

BY THE PIECE ONLY
TOP VALU BOLOGNA lb. 48c

TOP VALU, CATCHWEIGHT
PURE PORK SAUSAGE lb. 88c

TOP VALU, 1 lb. pkg.
SKINLESS WIENERS 88c

Super Savings

KRAFT CANADIAN PROCESS SINGLE
CHEESE SLICES 8 oz. pkg. 19c
WITH ONE FILLED SUPER DISCOUNT BOOKLET

WHITE GRANULATED
SUGAR 2 kg. bag 39c
WITH ONE FILLED SUPER DISCOUNT BOOKLET

TOP VALU GRADE "A" LARGE
EGGS doz. 39c
WITH ONE FILLED SUPER DISCOUNT BOOKLET

TOP VALU FIRST GRADE CREAMERY
BUTTER 1 lb. print 69c
WITH ONE FILLED SUPER DISCOUNT BOOKLET

PLUS UP TO 500 EXTRA GOLD BOND STAMPS (50 GOLDEN TEN)

100 (10 GOLDEN TEN STAMPS) EXTRA	GOLD BOND STAMPS WITH THE PURCHASE OF one 27 fl. oz. tin GLORY 2 FOAM **RUG SHAMPOO** AT REGULAR PRICE
100 (10 GOLDEN TEN STAMPS) EXTRA	GOLD BOND STAMPS WITH THE PURCHASE OF one pkg. of 30 FLEECY FOR THE DRYER **FABRIC SOFTENER** AT REGULAR PRICE
50 (5 GOLDEN TEN STAMPS) EXTRA	GOLD BOND STAMPS WITH THE PURCHASE OF one 12 fl. oz. cont. MINUTE MAID, FROZEN PURE ORANGE OR **GRAPEFRUIT JUICE** AT REGULAR PRICE
50 (5 GOLDEN TEN STAMPS) EXTRA	GOLD BOND STAMPS WITH THE PURCHASE OF one 3 oz. pkg. JELLO STRAWBERRY OR RASPBERRY **JELLY POWDER** AT REGULAR PRICE
50 (5 GOLDEN TEN STAMPS) EXTRA	GOLD BOND STAMPS WITH THE PURCHASE OF one 19 fl. oz. tin SCOTIAN GOLD FANCY **APPLE SAUCE** AT REGULAR PRICE
50 (5 GOLDEN TEN STAMPS) EXTRA	GOLD BOND STAMPS WITH THE PURCHASE OF one 28 fl. oz. tin DEL MONTE FANCY **FRUIT COCKTAIL** AT REGULAR PRICE
50 (5 GOLDEN TEN STAMPS) EXTRA	GOLD BOND STAMPS WITH THE PURCHASE OF one 24 fl. oz. tin BURNS ASSORTED VARIETIES **STEWS** AT REGULAR PRICE
50 (5 GOLDEN TEN STAMPS) EXTRA	GOLD BOND STAMPS WITH THE PURCHASE OF one 2 lb. pkg. LANCIA SPAGHETTI, SPAGHETTINI OR READY CUT **MACARONI** AT REGULAR PRICE

CARLTON CLUB
ORANGE, GINGERALE OR COLA SOFT DRINKS 24/10 fl. oz. tins $2.29

KRAFT
MIRACLE WHIP SALAD DRESSING 32 fl. oz. jar 88c

NABOB
GROUND COFFEE 1 lb. bag $1.69

JOLLY MILLER ORANGE FLAVOURED CRYSTALS 3 3 oz. pkgs. 63c
CARNATION EVAPORATED SKIM MILK 16 fl. oz. tin 36c
NESCAFE INSTANT COFFEE 10 oz. jar 2.99
SALADA ORANGE PEKOE TEA BAGS pkg. of 60 1.09
NEILSON HOT CHOCOLATE 500 g cont. 1.29
PEEK FREAN DIGESTIVE OR SHORTCAKE BISCUITS 15 oz. pkg. 95c
DARE COOKIE JAR, LUNCHTIME OR PARTY PAK COOKIES 2 lb. pkg. 1.69
ROUGEMONT ASSORTED FLAVOURS FRUIT DRINK 10 fl. oz. tin 18c
CLUB HOUSE RED MARASCHINO CHERRIES 12 fl. oz. jar 1.09
ROYAL ASSORTED FLAVOURS PUDDINGS 3⅝ oz. pkg. 29c

TOP VALU CHOICE TOMATOES 14 fl. oz. tin 29c
BANQUET CHOICE BABY CARROTS 28 fl. oz. tin 75c
CHEF BOY AR DEE MINI RAVIOLI 15 fl. oz. tin 48c
RIVIERA BRISLING SARDINES 3¼ oz. tin 32c
KRAFT - 1000 ISLANDS, ITALIAN, CATALINA SALAD DRESSING 16 fl. oz. jar 88c
CORONATION PLAIN QUEEN OLIVES 12 fl. oz. jar 59c
FRASERVALE FROZEN WHOLE STRAWBERRIES 2 lb. pkg. 1.79
SARA LEE FROZEN LEMON OR CHOCOLATE BAVARIAN CAKES 21 oz. pkg. 2.29
YORK FROZEN WHOLE GREEN BEANS 2 lb. pkg. 1.09
HIGHLINER FROZEN COD FILLETS 1 lb. pkg. 99c

CLOVER VALLEY PROCESS CHEESE SPREAD 16 oz. pkg. 1.29
BLACK DIAMOND PROCESS SINGLE CHEESE SLICES 8 oz. pkg. 79c
ORIOLE SOFT MARGARINE 1 lb. cont. 49c
BLUE BONNET WHITE OR COLOURED MARGARINE 3 lb. cont. 1.39
DAVID TIRE ST. CATHERINE CANDY KISSES 8.8 oz. pkg. 59c
LOWNEY BRIDGE MIXTURE 16 oz. pkg. 1.19
HOSTESS REGULAR OR DIP POTATO CHIPS 250 gm pkg. 79c
TOP VALU SPANISH OR BLANCHED PEANUTS 16 oz. pkg. 89c
SHIRLEY GAY FRUIT CAKE 4 lb. pkg. 4.15
PAMPERS NEWBORN DISPOSABLE DIAPERS pkg. of 30 1.89



FLORIDA GROWN
WHITE OR PINK
GRAPEFRUIT size 48's 10 for 88c

SWEET AND JUICY NEW CROP FLORIDA ORANGES 2 doz. size 125's 88c
CRISP FLAVOURFUL PRODUCE OF USA CANADA FANCY GRADE BARTLETT PEARS 2 lb. 88c
LOCAL GROWN CANADA NO. 1 GRADE RUTABAGAS 4 for 88c
ATTRACTIVE ASSORTMENT TROPICAL GREEN PLANTS each 3" pot 78c

PET FOOD CONTEST WINNERS
CONGRATULATIONS TO:
AGNES M. TURNER, 1184 CARLING AVENUE, OTTAWA, ONTARIO.
MRS. W. TRENT, R.R. 2, LANARK, ONTARIO.

WHITE SWAN ASSORTED COLOURS BATHROOM TISSUE 4 roll pkg. 88c
WHITE SWAN ASSORTED COLOURS PAPER TOWELS 2 roll pkg. 88c
BAYER ASPRIN btl. of 100 99c
LYSOL DISINFECTANT SPRAY 6 fl. oz. tin 99c
SIZES 15 AMP TO 30 AMP FUSES pkg. of 4's 59c
COTTON 18" x 28" DISHTOWELS pkg. of 2's 1.19

MOMS MARGARINE 1 lb. pkg. 29c
E. D. SMITH GARDEN COCKTAIL 28 fl. oz. btl. 48c
BANQUET CHOICE PEAS 4 19 fl. oz. tins 88c

(ONTARIO STORES ONLY) WESTONS SPLIT TOP BREAD 24 oz. loaf 45c
WESTONS STRAWBERRY CREAM ROLL 12 oz. roll 79c
ALL POWDERED DETERGENT 75 oz. box 2.19
LYSOL CRYSTALS TOILET BOWL CLEANER 34 oz. cont. 79c
JAVEX LIQUID BLEACH 128 fl. oz. cont. 89c
SOCIETY ASSORTED VARIETIES DOG FOOD 3 14¾ fl. oz. tins 1.00

THE NABOB FLAVOUR REWARD

REWARD YOURSELF WITH NABOB'S
$1.00 CASH REFUND FOR YOUR THOUGHTS.
NABOB FLAVOUR REWARD RULES AND REGULATIONS.

1. FOR A $1.00 CASH REFUND, SEND YOUR NAME, ADDRESS AND COMPLETED REFUND FORM, TOGETHER WITH THE TOP FLAPS (WITH THE NABOB MAN IN THE CIRCLE) FROM ANY TWO DIFFERENT 1 LB. PACKAGES OF NABOB REGULAR COFFEE TO:

THE NABOB FLAVOUR REWARD
P.O. BOX 8141
TORONTO, ONTARIO M5W 1S8

2. YOUR $1.00 CASH REFUND WILL BE SENT TO YOU WITHIN 21 DAYS OF RECEIPT OF COMPLETED REFUND FORM.

3. OFFER VOID WHERE PROHIBITED.

4. REFUNDS LIMITED TO 5 PER FAMILY, GROUP OR ORGANIZATION.

5. OFFER EXPIRES MIDNIGHT, DECEMBER 31, 1976.

THE NABOB FLAVOUR REWARD
P.O. BOX 8141
TORONTO, ONTARIO M5W 1S8

NAME _____ (PLEASE PRINT)
ADDRESS _____ APT. NO. _____
CITY _____ PROV. _____
POSTAL CODE _____
* WHEN DO YOU DRINK NABOB?
MORN. _____ MIDDAY _____ EVE. _____
* HOW DO YOU PREPARE NABOB?
PERK _____ FILTER _____
* DOES NABOB HAVE THE FLAVOUR YOU LIKE BEST?

EDITORIAL

IT'S OUR OPINION

A decade of dialing

Ten years ago we were bidding good-bye to the legion of girls who had served us so well at the local Bell exchange over the years. And we were welcoming with some misgiving the coming of dial service to Alexandria and Glen Robertson.

No more were we to hear the dependable, soft-voiced "Number, please?" each time we sought a connection. Where once we could poise pen over paper while making a phone call with the left hand, now both hands would be involved in dialing seven digits and more. It loomed less convenient and much more impersonal than contact with the Bell girls.

A decade later the lack of personal touch may still be rued but an assessment of today's telephone service would probably show it faster and more convenient than that of a decade ago. A negative factor would be the frequent delay in reaching a Bell girl when her services are required. There seem to be fewer girls than needed on the area exchanges today, or possibly their dedication to service is less pronounced than that we knew in the good old days. The spirit of service has been watered down in almost all fields, though, and we do not mean to infer Bell girls don't give service. Most of those we deal with are right on the ball.

With dial there appear to be more calls to the phone that turn out to be wrong numbers. And this mechanical system seems to be more open to error in billing long distance charges. The business office is so ready to provide a credit on calls the customer argues he did not make, one is left wondering how widespread are these mistakes in long distance billing and how many unmade calls are being paid unwittingly with one's monthly bill.

A decade of dial leaves one with the conviction it was a progressive move, even though lacking the personal touch once afforded by Ma Bell's girls.

Interference hits the screen

The organization of a Citizen Band radio club in town was noted with approval in these columns recently. We know little or nothing about CB except that it is becoming an increasingly popular hobby across North America and it sounds like an interesting and entertaining pastime.

We're having second thoughts, though, since experiencing interference on the television screen which tv men ascribe to CB radio. Channel 5 seems to be hardest hit on our set, the reception being periodically spoiled by the interjection of two-way radio conversations.

Our friendly television repairman confirms the fact CB'ers are the culprits and he adds nothing can be done to the parlor screen to get away from that interference. The filtering must be done where the sound originates, he advises; in this instance with the CB radio.

It's only a minor nuisance now, but Citizen Band radio is growing so fast there could come the day when television reception is seriously interfered with. What's to do about it we wouldn't know, but it's to be hoped the CRTC at Ottawa is aware of the problem and seeking a solution.

Riting English real good

Diogenes could have found his honest man in Mike Valitutti, honor student and valedictorian at a Toronto high school, who told classmates he was refusing his Grade 12 diploma because his education had not taught him to read and write. He had realized this when he failed a recent basic English test which showed him he did not know how to use the words two, too and to.

Mike was of a mind with a Temple University junior, majoring in English, whose essay said: "In are times the responcable writer must read the hand writeing on the wall so he can asses the human conditions." Not all students, however, seem so concerned, suggests an editorial in The Ottawa Journal. Another Temple junior majoring in English wrote: "The modren day literature has it's good merit's as well as it's bad oines but I don't think so."

Muddled speech of the young is not an American phenomenon. In Waterloo, Wilfrid Laurier University's business faculty requires students to take a remedial English course unless they can pass a basic skills test. In a recent year 400 took the test but only 25 scored a passing mark of 70 per cent. Montreal's Concordia University reports "there are a number of native English-speaking students whose ability to write prose is so poor that it is hardly possible to understand what they are trying to say."

Ontario's decision to make English a compulsory subject for Grades 9 to 12 may help to banish this semi-literacy. But Mike Valitutti is not too sure of that; it was a compulsory subject in his high school. His incompetence may well be his fault, rather than that of his teachers. Even so, why are these fuzzy-minded children being promoted through senior high schools and graduated? They are unable to express their thoughts in writing because they lack any grasp of spelling, punctuation, grammar or sentence structure. Surely those abilities must be the foundation of what we call an education?

Not out of the woods

The Davis government of Ontario has returned to the fall and winter session of the legislature amid the congratulations, whether reluctant or not, of both supporters and opposition. There has been a general tendency to believe that the PCs have successfully defused most of the legislative bombs which could have blown the minority government out of office and into an election campaign.

Surprisingly, the one bone of contention which could tip the scales and force a reluctant Liberal party to join with the NDP in a showdown lies hundreds of miles away from the focus of power at Queen's Park, suggests an editorial in The Wingham Advance-Times. It seems that the government has all but completed an agreement with Reid Paper to turn over logging rights to a vast area in northwestern Ontario—an area larger than the entire province of New Brunswick.

Ill-informed as we are, most of us in this part of the province might easily agree that the government should not hesitate about allowing profitable use of this wilderness area. But more informed sources disclose the fact that several hundred Indian people call that particular area home. Logically they are upset that we who have our comfortable habitations on the farms and in the towns and cities of the south should be so happy about permitting a paper company to destroy somebody else's home territory. In addition, the Ontario government, as well as Reid Paper are said to have a "dismal" record when it comes to reforesting areas which have been cut over in the past.

Indian people are no longer voiceless. One of their leaders appeared on television the other night and he spared neither good English nor swear words to express his anger and the resentment of his people. It's about time Mr. Davis and all the rest of us should pay some attention to the basic rights of all our citizens, rather than the fortunate majority who get the regular breaks.

Obviously native peoples have been ripped off right and left ever since the white man arrived to push them back into the bush. Our sense of justice has been a long time developing. Now we should pay close attention.

Opposition parties in the legislature have been looking for a legitimate excuse for an election. This one might be made to order.

THE GLENGARRY NEWS

A member of the Canadian Community Newspapers' Association

Audit Bureau of Circulation

THE NEWS PRINTING COMPANY

P.O. Box 10, Alexandria, Ont. Tel. 525-2020

EUGENE A. MACDONALD, Editor

EMILE HURTUBISE, Publisher ANNA M. MacDONALD, News Editor

SUBSCRIPTION RATES: $8.00 per year; $9.00 per year in Canada, beyond the 40-mile zone; $15.00 per year U.S.A. and Foreign—Second class mail registration No. 1302.

The Glengarry News

ALEXANDRIA, ONTARIO, THURSDAY, NOVEMBER 18, 1976

SECOND SECTION

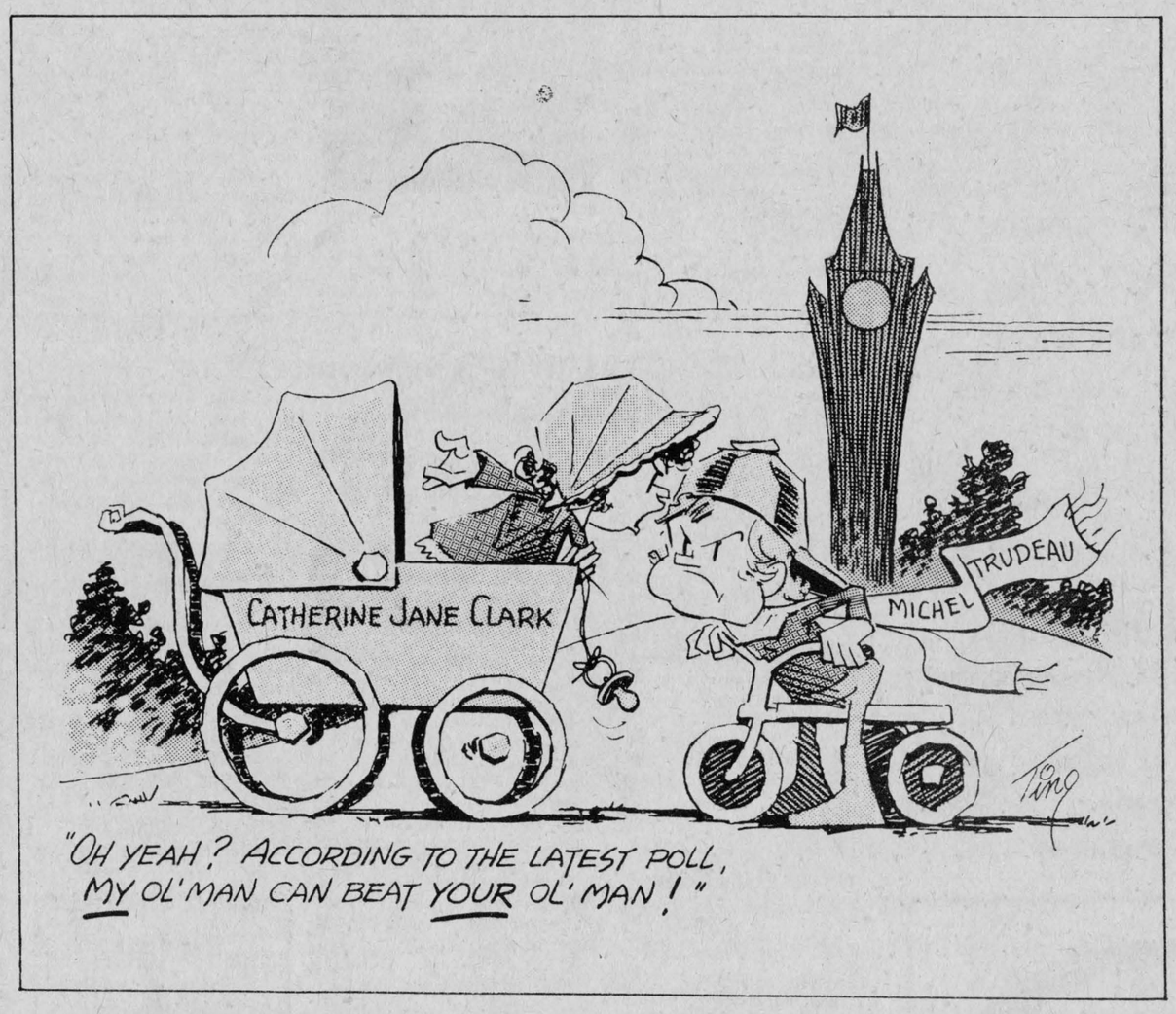



WITH OUR RAMBLING REPORTER by Ed.

Hail the champion Gaels! They showed a team spirit their elders well might emulate.

NOT AN INCH OF SNOW

The persistent cold weather of October and November is giving us unusually early snow and that's no treat, in our opinion. If we could fashion some working arrangement with the Clerk of the Weather there'd be a minimum of snow until Christmas week and there'd be no need to salt our highways after mid-February.

Your Rambling Reporter isn't fond of the white stuff and if it displeasures him to hear there's more snow coming this way it's no improvement to have the forecaster measuring the snowfall metrically. No more does the white and fluffy fall by inches; now it's in centimetres and we're expected to realize that one cm is approximately the width of a person's little finger nail. Five centimetres would be up to a person's ankles and 50 would be up to the knees.

One hundred cms (one metre) would be about waist level and that's an awful lot of snow. Three cms of the stuff can be swept off your driveway with a broom. With 30 cms, a shovel is needed, traffic is snarled and the highway plows are out.

We find it rather comforting to think not one inch of snow will ever again fall on Glengarry but it's little satisfaction to dwell on all those centimetres of the stuff we can expect through the winter ahead—maybe about 250 cms. It was hard enough to take by the inch.

Confucius say the true measure of a snowfall is made with a shovel.

A GRAMMAR LESSON

Sloppy writing is becoming ever more common. If you're wondering whether or not you are guilty of such, a study of this lesson in grammar (?) might indicate wherein you are weak. The president of the Texas Press Association, John Taylor, offers these suggestions for new staff members at his newspaper office, the Seguin Gazette:

1. Each pronoun should agree with their antecedent.
2. Just between you and I, case is important.
3. Verbs has to agree with their subjects.
4. Watch out for irregular verbs which have crope into the language.
5. Don't use no double negatives. Not never.
6. A writer should not shift your point of view.
7. Don't write a run-on sentence you have got to punctuate it.
8. About sentence fragments.
9. In articles and stuff like that we use commas to keep things apart without which we would have without doubt confusion.
10. But, don't use, commas, which are not necessary.
11. Its important to use you're apostrophe's correctly.
12. Don't abbreviate unless nec.
13. Check carefully to if you any words out.
14. In my opinion, I think that an author when he is writing something; should not get accustomed to the habit of making use of too many redundant unnecessary words that he does not actually really need in order to put his message across to the reader of the article.
15. About repetition, the repetition of a word is not usually effective repetition.
16. As far as incomplete constructions, they are wrong.
17. Spel correckly.
18. Last but not least, knock off the cliches.

ITEMS OF AULD LANG SYNE . . .



. . . GLEANED FROM OUR FILES

TEN YEARS AGO
Thursday, Nov. 17, 1966

The second level crossing fatality in days, Rolland Proulx, 48 of the 2nd Lochiel, was killed Wednesday when his car was struck by the CNR fast train at a crossing five miles east of town. His death followed the Sunday afternoon fatality involving Dan Gill of the 4th Kenyon, struck by a train at the Dornie level crossing. —Yvon Cardinal, 22, died Wednesday in the Maxville area when his tractor tipped backward. —Alexandria and Glen Robertson telephone users switch to dial service on Sunday.—Archie McDougall of the University of Chicago, spent the weekend here with his wife and family.

TWENTY YEARS AGO
Thursday, Nov. 15, 1956

Duncan Joseph Cameron, 28, was fatally injured in a traffic accident at Halifax. He was a son of Donald D. Cameron, now of Brantford but formerly of Alexandria.—The home of O. Lalonde, cheesemaker at Avondale factory, Glen Roy, was saved by the Apple Hill brigade, Thursday, when threatened by fire.—Real Fournier of Lochiel has been judged Most Valuable Player in the Glengarry Football League. Most Gentlemanly Player is Ronnie MacGillivray of the McCrimmon team; K. Hay was top scorer and Edwin Hay, also of Lochiel was named best goalie.

THIRTY YEARS AGO
Friday, November 15, 1946

Mr. and Mrs. Donald G. MacDonald of Alexandria, had a narrow escape from drowning, Monday morning when their car plunged into the Soulanges Canal near The Cedars.—Overseas six years, Cpl. Arthur Pilon of Alexandria is expected home November 23. Cpl. R. A. Seguin, Martintown, arrives next week and the wives of two servicemen reached Halifax on Wednesday. They are Mrs. Jessie Bedard, wife of Pte. Raymond Bedard, Alexandria, and Mrs. Janet A. Fourney, wife of Pte. R. A. Fourney of Bainsville.—Winner of the DSO while serving overseas with the RCAF. Dougald A. MacGillivray of Ottawa and Kirk Hill, will be presented with his decoration at Government House, Dec. 2.—Two new businesses at Green Valley are the grocery store being opened Saturday by Roger Constant and the restaurant and poolroom being opened by Alex Lalonde.

FORTY YEARS AGO
Friday, November 13, 1936

An impressive tribute was paid Lady Hingston at her funeral held Tuesday in Montreal.—Miss K. Murphy has resigned her position on the staff of Alexandria High School, effective January 1. She plans to go South for the winter.—Mrs. J.J. Morris left for New York, where she will join Mrs. J. Maguire and Miss Maguire for a visit to Florida.

FIFTY YEARS AGO
Friday, November 12, 1926

Conventions of both major political parties were held in Alexandria on Saturday when James A. Sangster was named to contest the approaching election in the interests of the Liveral Party, and Angus McGillis was nominated as Conservative candidate.—D. N. McKenzie of Glen Sandfield, has been awarded the contract of building a two-storey brick house for David Gunn in the 2nd Lancaster, to replace the one destroyed by fire last summer.

SIXTY YEARS AGO
Friday, November 10, 1916

The position of Division Court Clerk here, is to be filled by the genial town clerk, Sam Macdonell.—Miss Katie McMillan, the Glengarry girl in the Journal Contest, had the good fortune of winning one of the four cars contested for.—Last week, relatives in town were officially notified that Private Donald Kerr was wounded on October 12. —Monday's casualty list among the wounded contained the name of Angus McDonald, son of Peter McDonald, Glen Norman.—That desirable property, situated on Elgin Street East, the residence of the late J. T. Schell, Esq., has, during the past few days, been purchased by Hugh McMaster, blacksmith, who will take possession this month.—The United Counties of Stormont, Dundas and Glengarry have joined the "good roads" counties of the province and have decided to embark upon a scheme for the improving of 340 miles of road.

SIXTY-FIVE YEARS AGO
Friday, November 10, 1911

A special meeting of the water and light committee was held on Monday afternoon, the object being to further discuss the question of a water supply. The proposition made to council some time ago by Glengarry Mills Ltd., concerning the Loch Garry waters, was dropped because of the high cost and the concessions demanded, and the clerk was instructed to get information on artesian wells.—H. R. Cuddon has opened up his new jewellery store adjoining the new Crystal block.—We learn as we go to

(continued on page 11)

LETTERS to the EDITOR

RR1 Alexandria

The editor,
The Glengarry News:

Just a big "Congratulations" to Glengarry High School "Gaels" for a fantastic season of football. What more can you ask for, total win season and cup to match with dance and award night at the Sports Palace.

Thank you players, coaches, and maintenance crew.

A fan,
Ron MacDonell

PREFER NO SIREN

The editor,
The Glengarry News:

With regards to the write-up by the Rambling Reporter in your November 11th issue concerning the sounding of the siren when a fire occurs in our district, I would comment as follows:

There was no need to blow the siren on Nov. 3rd, as Mrs. Lalonde, our answering service, knew that all of the Firefighters were attending their monthly meeting at the Fire Hall, and would not hear the siren as this has been proven in the past and she must contact us on the direct line at the Hall anyway.

With the cold weather here, windows are closed and the siren cannot be heard by at least two thirds of the Firefighters. A perfect example is the call which was received by the Answering Service on Saturday evening, Nov. 13 at 8:25. The siren was sounded and out of 25 Firefighters only eight heard and responded to the call and of this

(continued on page 10)

One for the road

(The Lampasas, Texas, Dispatch)

We're surprised no one thought of the idea sooner. A Canadian company is test-marketing a coin-operated "breathalyzer" to be placed in bars and cocktail lounges. Like the devices used by police to test drunk driving suspects, it would analyze the breath of drinkers and tell them whether they've imbibed too much alcohol to drive legally and safely.

Getting a bar patron to test his breath before he drives—instead of at a police station afterwards—might bring some headway against the shameful toll of drunk driving accidents. Some drinkers will argue all the zigzag way to their cars that they're sober enough to drive. Would they try to argue with a machine that tells them they're not? We'll see.

They'll Do It Every Time



We get letters . . .

(continued from page 9)

eight, three of them responded only because they had rented pagers on their person. Luckily—this was not a major fire.

As you are also aware of the problems of tailgaters at the sound of the siren, who interfere with the Firefighters responding to a call, you should realize that a Paging System would almost eliminate this problem. The driver of the Fire Truck, on the evening of Nov. 3 when the siren was not blown, stated that it was the first time that access to the scene of the fire was so manageable.

As to the Constabulary conducting the traffic, they are also in contact with our Answering Service. As far as the emergencies are concerned, the siren could still be used for this purpose. The sounding of the siren is Council's decision, not ours. If a poll was taken as you suggested, on the matter of the siren, I am sure that 90% of the citizens would prefer not to hear it as we have had many complaints as it is a very frightening sound to the ears of small children and adults alike.

This Paging System is of no cost to the ratepayers, as the Fire Fighters are themselves investing close to $10,000 for these Radios and Pagers. It has been proven by other Fire Departments, that this system is by far the best and is now being used by many of them. All Fire Departments would go to the Paging System if it were not for the cost factor.

As to "Your Nose for the News," I have always, when you called me at home, given you any information you needed concerning a fire and will gladly continue doing the same once the Pagers are in operation. The news is only as far away as your telephone, or better still, if the Rambling Reporter wishes to invest in a Monitor, he also would receive all fire calls first hand.

On December 1st, a representative of the Ontario Fire Marshal's Office will be attending our monthly meeting at the Fire Hall at 7:00 p.m., to train the Firefighters on Radio Communications and I would like at this time, to invite the Rambling Reporter to attend this meeting and we would gladly answer any questions he may have to ask.

Yours in Fire Safety,
Gerald Charlebois, Chief
Alexandria Fire Department

LETTER TO LICENSEES

Dalkeith, Ont.

The editor,
The Glengarry News:

An open letter to all who seek a license for the sale of an alcoholic beverage, beer, wine, spirits, also to all who already have this license.

Did you know there is a clause in Ontario's Liquor License Act, Number 65, which says "Any license holder who serves liquor to a patron who is apparently intoxicated is liable for any damage that patron may do when he gets outside the premises"?

Are you willing to risk this?

Did you know that research through the years has revealed that the one who sells alcohol to others invariably sooner or later has one or more of his own family or close relative become an alcoholic?

Are you willing to risk this?

Did you know that the Scripture says in the prophecy of Habakkuk, chapter 2, verse 15, "Woe unto him that gives his neighbor drink"?

Are you willing to risk this?

The Committee For A Sane and Sober Society.



Lancaster Carnival Queen Candidate Lorraine Belanger is the daughter of Mr. and Mrs. Charles Belanger of Lancaster. A Grade 12 student at GDHS, she is sponsored by the Impala Motel.

FFCF projects

The general monthly meeting of the Federation des Femmes Canadiennes-Francaise was held in the Sacred Heart Parish Hall on Monday, November 8th.

Rev. R. Poirier, Chaplain, addressed the meeting and spoke on "Movement and Unity" of members co-operating in this organization under the heading of family, society, economy and culture.

On Saturday, November 5th, a Hallowe'en party was sponsored at the Sacred Heart Parish Hall for school children and parents. Prizes were awarded for best costumes to girls and boys. The Society appreciated the co-operation of Denis Vaillancourt and Mrs. Francine Richer, respectively, principals of Perpetuel Secours and St. Joseph schools. For this endeavor, financial assistance was provided by the Richelieu and Knights of Columbus clubs.

Mrs. T. Desjardin, President, FFCF presented an award at Glengarry District High School Commencement night to Miss Bernadette Blais, Alexandria, for the highest marks obtained in "French."

The next meeting will be held on December 14th in conjunction with a Christmas party for the members.

Edward Dewar died at 74

A lifelong resident of Cote St. George, James Edward Dewar died on Thursday, November 4th in Cornwall General Hospital.

He was born on September 17th, 1902, the son of John James Dewar and his wife, the former Catherine McCuaig. On Nov. 15th, 1939 he married the former Catherine Verna MacRae and they operated the family farm in the St. Telesphore district throughout their lives.

In addition to his wife, he leaves to mourn three sons and three daughters. They are: John Robert and Winston, St. Telesphore and Stewart Andrew of Queen's, Kingston; Mary Heather, Mrs. John Irvine of Cornwall; Phyllis, Mrs. Howard Noble, Dalkeith; and Marjorie Elizabeth, St. Telesphore. He was predeceased by one daughter, Catherine Irene.

He also leaves four sisters: Mrs. Mary Jane Ames, Montreal; Miss Catherine Florence Dewar, Mrs. Isabel McCuaig Johnston, both of Cornwall and Christena, Mrs. Kenneth McDermid, Martintown.

The funeral took place on Sunday, November 7th, to St. Andrew's United Church, Dalhousie Mills, where Mr. Dewar had been an elder for many years. Rev. James Thompson officiated and the Masonic service was also conducted.

Active pallbearers were Ted McNaughan, Dan McKay, Conrad Cuerrier, Gerard Desforges, Rene Sauve and William McCuaig.

Honorary pallbearers were John McLeod, Walter McCuaig, Donald John Morrison, Duncan Malcolm Morrison, William Aalders and Donald McGregor.

Burial was in the church cemetery.

CHURCH SERVICES

THE UNITED CHURCH OF CANADA
GLENGARRY EAST PASTORAL CHARGE SERVICES
Sunday, November 21st
Alexandria 9:30 a.m.
Glen Sandfield 11:15 a.m.
East Hawkesbury 7:30 p.m.

UNITED CHURCH of CANADA
MAXVILLE PASTORAL CHARGE
Moose Creek Sunday School and Worship—9:30 a.m.
Maxville Sunday School—10:00 a.m.
Maxville Worship 11 a.m.
Junior Congregation and Nursery at 11:00 a.m.
Everyone Welcome
Rev. Paul G. Grassie
42-tf

UNITED CHURCH OF CANADA
ST. LAWRENCE PASTORAL CHARGE
Salem United Church
Summerstown 9:00 a.m.
Knox United Church
Lancaster 10:30 a.m.
St. Andrews United Church
Bainsville 12 noon
Rev. Jack Skues

AUCTION SALE
FURNITURE—ANTIQUES
FINCH AUCTION HALL
adjoining D. J. Restaurant, Hwy. 43
Saturday, Nov. 20th
at 1:30 p.m.
TERMS—CASH
JOHN A. MacLENNAN, Auctioneer, Maxville. Tel. 527-5496.
M. WELCH, Proprietor, 549 Joyce St., Cornwall. Tel. 933-0613.
46-1c

OUR PHOTO FINISHING SERVICE MEANS:
* EXCELLENT WORK
* FAST SERVICE
* REASONABLE PRICES
ALEXANDRIA DRUG MART
5 Main St. 525-2525
-tf

JOANETTE'S
Custom Meat Wrapping
TEL. 525-3583
WE CUT and WRAP MEAT
To Your Specifications
OPEN ALL DAY
and EVENINGS till 10 p.m.
Storage facilities to age your beef
2 miles west of Alexandria
on Highway 43
Mrs. Guy Joanette, Prop.
26-tf

Raisin River Refinishing
528-4639 Martintown, Ont. Wayne MacDonell
Restoration of woodwork in older homes
We specialize in touch-ups on chairs, tables, pianos, dining room sets
Damage on shipping appraisals
45-4c

PARCOST
prescriptions at reasonable cost
PARTICIPATING PHARMACY
Co-operating with the Ontario Department of Health and the Ontario Pharmacists Association
Alexandria Drug Mart
5 Main St., Alexandria
Tel. 525-2525
-tf

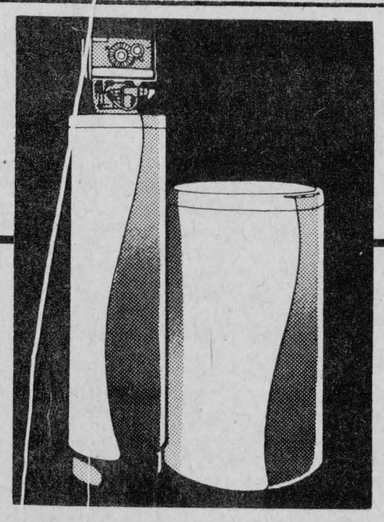

Start out by saving 10% or more on a Surge water conditioner ...then keep on saving every month.

We've lowered prices on all Surge Premier Water Conditioners purchased between October 1, and November 30, 1976.

When you take a realistic look at all the benefits, a Surge Premier water conditioner may be one of the best investments you can make. Here's why. Properly conditioned water reduces wear on valuable milk handling equipment; greatly extends the life of your plumbing and water heater; and could reduce your monthly detergent bill as much as 50%.

So take advantage of this special offer from Surge. At no cost or obligation to you, we'll come out and run an analysis on your water and show you how Surge soft water can help you get better dairy sanitation with lower cleaning costs.

SURGE We make your cows worth more.

PETER BABCOCK LTD.
SURGE DAIRY FARM EQUIPMENT
FINCH, ONT.
RES. • 448-2909
SHOP • 448-2752

BINGO
AT FRATERNITE ALEXANDRIA INC.
EVERY FRIDAY
JACKPOT $200
DOOR OPEN AT 7 P.M.
EVERYBODY WELCOME

Advertising...
lets good little products compete with the biggies!
CANADIAN ADVERTISING ADVISORY BOARD

NO PURCHASE NECESSARY
Come in and enter the
BANK ON BULOVA for the rest of your life SWEEPSTAKES
Your chance to win $300.00 Christmas spending money* every year, for the rest of your life!
Imagine receiving $150.00 or $300.00 every Christmas for the rest of your life. Or you can win one of 100 Bulova Quartz watches. Just visit our store and fill in your ballot.
2nd & 3rd Prizes
$150.00
Christmas spending money* every year for the rest of your life!
PLUS . . .
100 BULOVA QUARTZ WATCHES MODEL #81700 TO BE AWARDED!
Retail value: $99.95 ea.)



*Lifetime annuity. Entrants must be 16 years of age or over, and winners must answer a skill-testing, time-limited question. See contest rules in store. Contest closes December 24, 1976.
Come in and enter . . . no obligation, nothing to buy
BRUNO PIGEON JEWELLERS
13 Main St. N.
Tel. 525-1518
Use Our Lay-A-Way Plan

MAC'S MARINA
347-2788 South Lancaster
YOUR NEW YAMAHA SNOWMOBILE DEALER
Drop in and see our complete line of
New 1977 Yamaha Snowmobiles
or look over our used machines
We Accept Trade-Ins
For your convenience we are
Open Monday, Wednesday, Friday Evenings
45-4c



YAMAHA PRESENTS
ORGAN CONCERT
The 1976 Canadian Champion of the Electone Pop Organ Festival
GUY TASSE
And students of the Ottawa and Hull Area Yamaha Music Schools
To be held at
Sacred Heart Parish Church Hall, Main St., Alexandria
On November 21st, 1976 at 7.00 p.m.
Ken Parisien Pianos Ltd. under the auspices of **YAMAHA MUSIC CENTRE** and **YAMAHA family MUSIC CENTRE**
Admission Free
the Bay
45-2c

CARD PARTY
Sponsored by F.F.C.F.
SACRED HEART PARISH HALL
SUNDAY, NOVEMBER 28th
Draw for $25
Admission $1 includes lunch
46-2c

AUCTION SALE
HODGINS LUMBER, 812 PITT ST., CORNWALL
Sale held under cover in the factory bldg. in back of lot.
LUMBER, BUILDING SUPPLIES, MACHINERY, OFFICE EQUIPMENT
Saturday, Nov. 20th
starting at 9:30 a.m.
LUMBER: 2x4, 2x6, 2x8, 2x10, plus other dimensions; B.C. fir beams of various lengths; over 150 various sized roof trusses; quantity of used plywood.
BUILDING SUPPLIES: Windows; window frames; window supports; screens; interior and exterior doors; aluminum doors; door frames; garage doors (some without hardware); patio door screens; misc. roofing; misc. siding; various display fixtures; misc. glass; misc. garden supplies; quantity of carpet pads; one 8-ft. Anderson patio door (special); 4 bathtubs, misc. wall products.
MACHINERY: Model 104-XL ripper; Band Saw; 2 hp table saw; Wadkin surface planer; XL mold matcher table jointer; 10" Dewalt saw, 2 hp; Model G-E Dewalt long-arm radial saw; Model G-K Dewalt long-arm radial saw; drill press; Kellogg compressor Model 321 Ty, MWP 200-lb.; 2 grinders, work benches; work table, Sicard snowblower (engine needs work); small snow bucket; bin loader for fork-lift truck; miscellaneous shop tools.
OFFICE EQUIPMENT: Approx. 15 office desks; credenzas; various styled office chairs; humidifiers; air conditioners, filing cabinets, adding machines, typewriters; calculators; misc. office supplies.
Also to be sold: display model 18'x24' Mayfair Cottage; 1973 Buick automobile, lic. # EKA-747.
Auctioneer's note: This is a large sale, only a partial listing.
TERMS: CASH or GOOD CHEQUES
HAROLD BROWN, Auctioneer, RR2 Cornwall. Tel: 932-7925.
46-1c

PINTO FOODS
MAIN STREET ALEXANDRIA
OPEN 7 DAYS A WEEK — 9 A.M. TO 11 P.M.
All Popular Brand Cigarettes
Reg. 6.39 carton King Size 6.49 carton
tf

Neighborly News From Round the County



Laggan

Mrs. Alex MacCuaig
525-3317

Mrs. D. John MacMaster and Mrs. Evans MacGillivray visited last weekend with their aunt Mrs. Alda MacMaster and other relatives, at Port Perry.

Miss Julia Ann Bray, Greely, spent last week with her grandmother Mrs. H. Goodman.

Mrs. Peter Peckett, Kanata, visited on Thursday with Mr. and Mrs. M. N. Grant.

Mrs. Gregor MacMaster is a patient in the Ottawa Civic Hospital. Her many friends wish her a rapid recovery.

A good crowd attended the euchre party on Nov. 11th. Prize winners were: Ladies, Mrs. Morlin Campbell and Miss Margie MacGillivray. Gents, Allan MacLeod and John A. MacLennan. Door prize, Mrs. Florence MacDonald. The next euchre party will be Nov. 25th at 8:15 p.m.

Mr. and Mrs. Bill Franklin and family, Osgoode, spent the weekend at his parental home.

Glen Sandfield

Mrs. Lorna Chapman
874-2408

Sincerest sympathy to Mr. and Mrs. Dougal MacLeod, Kirk Hill, on the passing of their daughter Connie in Ottawa Children's Hospital early Tuesday morning.

The Glen Sandfield Young People's group went to Alexandria for an evening of bowling, later going to Kevin MacLachlan's home for refreshments. The next meeting place to be announced.

PARTICIPACTION

Fitness. In your heart you know it's right.

Bainsville WI had guests

The November meeting of the Bainsville Women's Institute took on a party-like air as seven ladies from the Dunvegan Women's Institute were their guests. Rev. Jack Skues proved beyond a doubt that the man in the pulpit is also close to earthly things as he tossed about flour, butter and bits and pieces and came up with the most heavenly puffed pastry in sausage rolls, Eccles cakes and cream crisses. Rev. Jack, minister of the St. Lawrence Pastoral Charge of the United Church, had been a baker in England prior to his ordination. His talent wasn't the only surprise on hand though, as 23 members and their visitors answered the roll call, 'A subject I would like to know more about.' The innermost aspirations of some members were revealed in answers such as, music theory, history of Canada, French language, psychiatry, health and its cures, estate planning and inflation and price controls.

The motto "You can suffocate a thought by expressing it with too many words" was capably commented upon by Mrs. H. MacEwen. The chairman reminded the meeting that their presence was required at the tea to be given by the 4-H Bainsville Couth Youth. Mrs. Harold Fourney stated that she and Mrs. John Cusimano had taken the leaders' training for the Dairy Course and two meetings on the subject would be held prior to Summary Day.

It was agreed that a Poppy Wreath would be laid by Mrs. Graham Thompson at the lancaster Cenotaph as a tribute to those who gave their lives in battle.

The meeting continued with a game, door prize draw and delicious refreshments baked by Rev. Jack on the spot and by the ladies on the lunch committee.

Auld . . .

(continued from page 9)

press that the voting on going over to the Presbyterian Church in Canada by St. Columba of Scotland, Lochiel, was completed Wednesday evening, and as it stands a tie, the Moderator, Dr. McPhail, it is understood, did not give the casting vote.—On a number of occasions, Glengarry Mills have found themselves cramped for room. To meet this, an extra storey is being put to their present store room compartment.

EIGHTY YEARS AGO
Friday, November 13, 1896

Messrs. Macpherson & Schell are at present erecting an addition to their already extensive mill here, for the purpose of manufacturing the new Alexandria butter box for which they have recently secured the patent. —A public meeting of farmers and dairymen of this vicinity will be held in the Queen's Hall on Wednesday next, the object being to discuss the advisability of establishing a winter creamery at the station here. It would be conducted by D. M. Macpherson, MPP, who is this year pushing the winter dairying business in the county for all it is worth.—A fulling bee took place at Mrs. Christy Morrison's, McCrimmon, last Thursday evening, where willing workers soon manipulated the blankets to the required thickness.—Williamstown has now an efficient telephone service. A feature of the service is that Messrs. Macpherson & Co. who have charge of the central office, will have a man on duty on Sunday so that in case of necessity messages may be sent on that day.

Dalkeith club had party

The Dalkeith Elegant Entertainers held a "Come as you are party" to close off their club at Phyllis MacGillivray's. Each member was to ask a friend. Some people came in pyjamas, barn clothes and just ordinary clothes. Some of the games that were played were: guess the name, passing the garbage bag, cotton balls, funny bones, guess the person, relays, charades and etiquette playing.

The lunch consisted of a variety of fancy sandwiches, relish tray and dip, squares and punch. The party was brought to a close with Harriet Fraser thanking Mrs. MacGillivray and Phyllis for the use of their home and for their hospitality. She also thanked the visitors for coming, especially Miss Michels our Home Economist. Joan Lothian thanked our leaders.

Louise is queen

Louise Trottier was winner of this year's contest held by the Alexandria Snowmobile Club and as such carries off the $500 prize.

The contestants were judged on the sale of tickets in the raffle of a snowmobile for the club. Miss Trottier sold 604 books, Joanne Lalonde sold 475 and Helene Lavigne sold 295.

Robert Quan of Vankleek Hill was winner of the prize. He chose the $500 alternative instead of the snowmobile.

MARLEAU GARAGE
SALES and SERVICE
CASE, DAVID BROWN, FARM and INDUSTRIAL EQUIPMENT
ST. BERNARDIN, ONT. TEL. 613-678-2016
-tf

PATZ
MATERIAL HANDLING EQUIPMENT
DARI-KOOL You-Matic MILKERS
Silo Unloader
Stable Cleaner and Stacker
Automatic Feeders
Ventilation Systems
Pipe Line
Parlors
Carousel
Bulk Tank
New and used trade-ins
SALES and SERVICE
Don't Wait — Call For Free Estimate
ROSAIRE BUREAU
RR2 Alexandria (Glen Robertson Rd.)
TEL. 525-3691 -tf

United Co-Operatives of Ontario
CO-OP
525-2523
or 525-1924
Alexandria Branch

SOFTENERS
Water Quality
PURIFIERS
FILTERS
COMFORT WATER TREATMENT
14 Main St. Alexandria 525-3877
Prop. Gerald Ouellette 28-tf

Cathy's Tavern
North Lancaster
Saturday, Nov. 20th
Country Hill Top Singers
Friday, Nov. 26
George Watson Orchestra
North Lancaster Snowmobile Club dance
DRAWING: Basket of cheer Adm. $2 each
Door prizes
Friday , Dec. 31
New Year's Eve Dance
Novelties, Hats etc.
Country Hill Top Singers
Tickets $7.50 each Available at Cathy's Tavern
46-1c

CLEAN-UP FIX-UP PAINT-UP
Lancaster Lumber and Fuel
Spring Fix-Up Yourself and Save
LUMBER AND BUILDING SUPPLIES
Tel. 347-3486 Lancaster
ALL TYPES OF FUEL OIL
No. 1 and No. 2 — Also All types of heating and construction contracts arranged
-tf

The St. Andrew Highland Dancing Association invites you to a
St. Andrew's Dance
Saturday, Nov. 20th
at the Bonnie Glen
with the Clansmen
plus Pipe Major John T. MacKenzie
Display of lesser known Highland Dances
Added attraction, The Cornwall Optimist Pipe Band
Wear some tartan and be eligible for prizes
Adm. $5 per couple at the door
No advance sale of tickets 40-44-45-46c

CONSIGNMENT SALE
Every Wednesday Evening
6.30 p.m.
Finch Auction Hall
Adjoining
D. J. Restaurant, Hwy. 43
We sell everything that is saleable: furniture, antiques, tools, full households, no animals please. Commission charge—15%
Hall is heated
AUCTIONEER
John A. MacLennan
Tel: 527-5496
MANAGER
Gerald Chabot
Tel: 984-2605
45-tf

JEAN STATION
14 Main St. S. Alexandria Tel. 525-3808
A BEAUTIFUL STORE
WITH BEAUTIFUL GIFTS
FOR BEAUTIFUL PEOPLE
For your convenience, use our
Christmas Lay-AWay , Chargex or Mastercharge
STUDENTS:
Receive a 10% discount with your Student Card
NOW OPEN THURSDAY AND FRIDAY NIGHT TILL NINE
46-1c

Public Works Canada Travaux publics Canada

INVITATION TO TENDER

SEALED TENDERS for the projects or services listed below, addressed to the Manager, Finance and Administration, National Capital, Department of Public Works Canada, L'Esplanade Laurier, East tower, 16th floor, 140 O'Connor Street, Ottawa, Ontario, K1A 0M3 and endorsed with the Project Name and Number, will be received until 3:00 p.m. on the specified closing date. Tender documents can be obtained through the Plan Distribution Office, L'Esplanade Laurier, East Tower, 16th floor, 140 O'Connor Street, Ottawa, Ontario K1A 0M3 on payment of the applicable deposit.

SERVICES

Caretaking and Interior Cleaning, Post Office, Alexandria, Ontario.

Tender documents are also available from the Postmaster, Post Office, Alexandria, Ontario.

Closing Date: Thursday, December 2nd, 1976
Deposit: Nil

Caretaking and Interior Cleaning, Post Office, Casselman, Ontario.

Tender documents are also available from the Postmaster, Post Office, Casselman, Ontario.

Closing Date: Thursday, December 2nd, 1976
Deposit: Nil

INSTRUCTIONS

Deposit for plans and specifications must be made in the form of a certified cheque, drawn on a bank to which the Bank Act or the Quebec Savings Bank Act applies, payable to the Receiver General for Canada and will be released on return of the documents in good condition within one month from the date of tender opening.

To be considered, each tender must be submitted on the forms supplied by the Department and must be accompanied by the security specified on the tender documents.

The lowest or any tender not necessarily accepted.

F. J. BRAZEAU, A/MANAGER,
Finance and Administration,
National Capital
46-1c

Alexandria Discount and Department Store
58 Main St. S. Alexandria
Tel. 525-2677
Printed and White
Cotton Flannelette 36" wide yd. .89
Youths' Cords Sizes 30 and 32 only in three shades 2.00
Men's V-Neck, asst. color,
Sleeveless Pullovers S, M, L. 3.95
Girls'
Dressy Winter Coats Sizes 8 to 14, while they last 20% Off

HANDY ANDY AUTOMOTIVE SPECIALISTS
PRE Christmas DECORATION SALE
Now is the time to buy your indoor and outdoor lights
LAY-A-WAY NOW AND SAVE ! ! !
Our complete selection of Christmas trees and decorations are now on display at great savings !
Up to 20% off
Come in and see these specials as well as our many other specials
HANDY ANDY STORE
11 Main St. 525-1597
46-1c

Hope for pick-up service for library

The move of the Alexandria library to the new quarters in the Sports Palace has strongly stimulated the book circulation as well as general attendance at programs and exhibitions. In September, 1,272 books were circulated. In October this figure had increased to 1,850. This growing interest reflects the greater program activity and the much larger book stock.

It does not mean that the difficulties for some persons to get to the new location have been solved.

With winter now nearly upon us, senior citizens and handicapped persons who have no car at their disposal, may find it difficult to reach the library. Following publication of a suggestion in the Rambling Reporter column, the library board has instructed the staff to operate a sort of dispatching service. Persons who need transportation may call the library (525-3241) and the staff will try to find another borrower who might provide a ride.

Obviously this system can only work if those who have transportation agree to make it available to those who are less fortunate. The library board urges those patrons who are willing to assist in this work, to list their name and phone number with the library staff, so that requests for transportation may be relayed to them. Such a listing does not mean that the borrower agrees to be available at a moment's notice. It does mean that he or she is willing to pick up the person who asked, at the convenience of the driver. This may be the same day or the next, or whenever the driver plans to go to the library.

The library board hopes that this system will somewhat relieve the hardships caused by the location of the library and that borrowers who are in a position to help will do so.

Legion winners

John Bingley of Cornwall, is $1,000 richer as a result of Sunday night's draw for that grand prize at Alexandria Legion Branch. Other prize winners were: $200—Don Gamble of Glen Robertson; $100—Georgette Lalonde, St. Eugene.

Legionnaire Jim Weir drew the lucky numbers.



NOW IT'S A FACT—The Glengarry Sports Palace had its official opening Saturday with the customary cutting of the ribbon. Representatives from the various government bodies responsible in large part for the financial success of the project were in attendance. Left to right, Lancaster Twp. Reeve, Alex McNaughton; Fund Raising Chairman, Robert Leroux; Lochiel Councillor, Maurice Jeaurond; Denis Ethier, MP; Mayor Bruno Massie; Arena Committee Chairman, J. P. Touchette; Town Engineer, Ghislain Seguin; Osie Villeneuve, MPP; Project Engineer, Ron Adams and Lochiel Reeve Alex McDonald.

GDHS had Remembrance Day service

Remembrance Day services at Glengarry District High School were particularly impressive this year. Two assemblies were held, one for the juniors and one for the seniors, on Wednesday, Nov. 10th.

The school orchestra played a processional while everyone was being seated in the auditorium. There were remarks in French and English by the principal and vice-principal, Mr. Lloyd and Mr. Gauthier, and a silent film dealing with a war and peace theme was shown.

The students purchased 1,000 poppies, which combined with the wreath and cross on centre stage of the auditorium made a very impressive sight.

The student council read off the honor roll of former students and a moment of silence was observed. Last post and reveille were intoned on the trumpet by H. C. Wright of Dunvegan.

"O Canada" played by the orchestra ended the service.

Weekend Specials Nov. 18- 19-20

Maple Leaf Wieners	C.O.V. 1 lb. pkg.	.79
Taillefer Loose Sausage	lb.	.79
Maple Leaf Breakfast Slices	1 lb. pkg.	1.39
Whole or half Ranch Style Bologna	lb.	.47
Beef Oxtails	4 for	1.00
Fresh Beef Hamburg	lb.	.59

FREEZERS SPECIALS

Whole Pork Loins	10-12 lbs. lb.	1.29
Frozen Whole Pork Livers	lb.	.35
Five Roses Flour	5 lb. bag	.95
Habitant Dill Pickles	24 oz. jars	.83

MELOCHE & SABOURIN

We reserve the right to limit quantity

TEL. 525-1295 ALEXANDRIA

Commercial Hotel

Lancaster, Ont.

Entertainment on Friday and Saturday night featuring four-piece band

CADENCE

Come and enjoy yourself in our completely renovated lounge

The Glen Norman Store Corp.

Tel. 525-1323

General Merchant

WIN OUR CHRISTMAS DOLL "CAROL"

One chance with every $10 worth of purchases of anything from our store.

This Week's Specials

McCaine Instant Mashed Potatoes 32 oz. size **1.29**

Clark's Beef Stew 24 oz. **.85**

2 lb. Fruit Cake **2.15**

See our large selection of Christmas gift ideas.

Sterling Braman, prop.

46-1c

K OF C

300 CLUB

DANCE and DRAW

SACRED HEART PARISH HALL

ALEXANDRIA

SATURDAY, NOVEMBER 27

from 9 p.m. to 1 a.m.

EVERYONE WELCOME

That a special occasion permit was issued

46-1c

WHO GIVES YOU NEW SIDES FREE ON A USED SPREADER?



Sperry New Holland does, if the old sides ever rust through during the useful life of the spreader.

That's BONDED PROTECTION -- good for every owner, from first to last. And nobody else offers that!

- More value when you buy!
- More value when you sell!
- And peace of mind while you own!

See our new and used Sperry New Holland spreaders now.

FERNAND CAMPEAU

Dalhousie Station **1 (514)-269-2737**

46-1c

MARCEL TV-FURNITURE LTD.

369 Main St. S. **Alexandria** **Tel. 525-3692**

11th Anniversary Sale

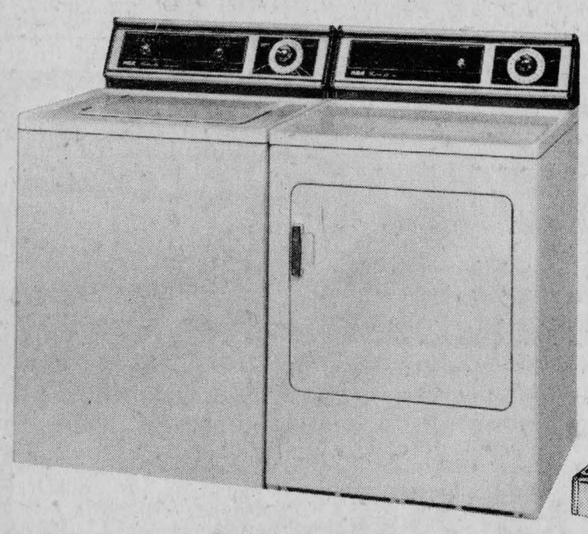

Extra Special 619.00

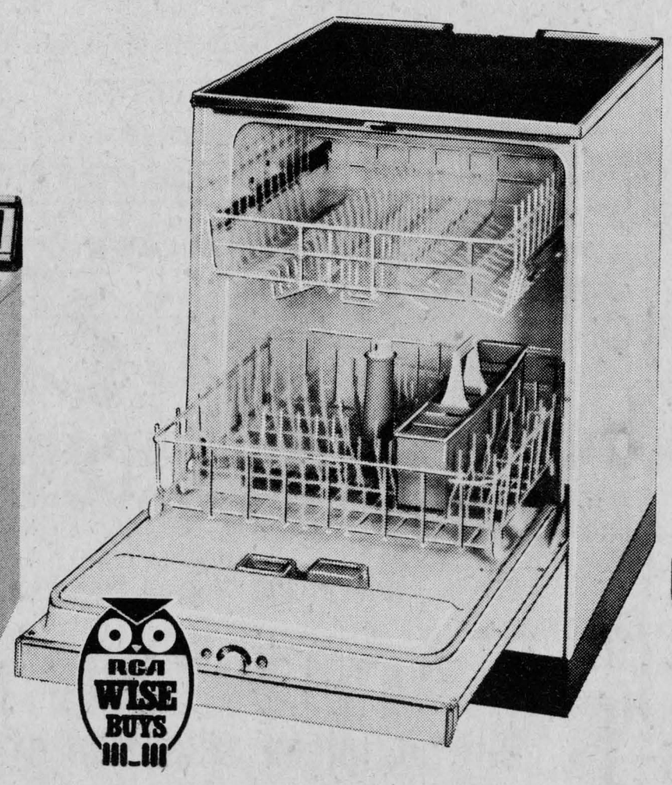

Only 369.00

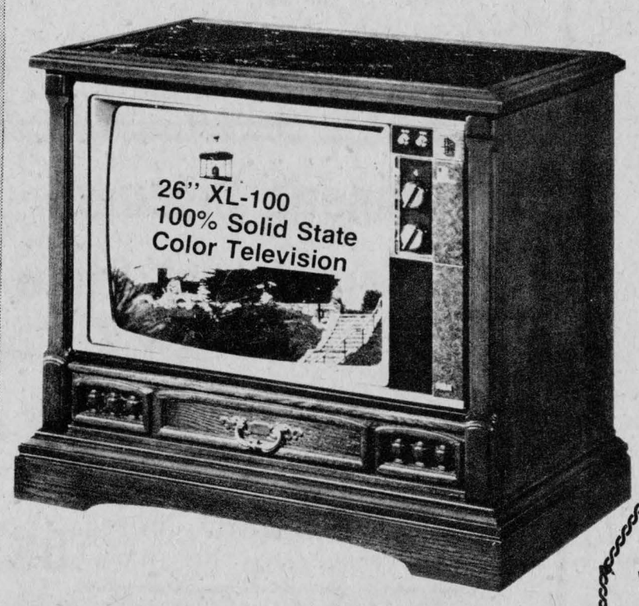

Only 749.00



(not exactly as illustrated) 18"

As low as 419.00

12" portable TV will be drawn every week beginning Nov. 13th

Winner of 12" TV in first draw was Gerard Massie

No purchase necessary

Just drop in and sign up for draw

4 easy ways to help you finance your purchase

Ask us about our easy financing plan

CASH — CHARGEX — MARCEL TV-FURNITURE (Up to 36 months) **— MASTER CHARGE**

46-1c

Gaels go all the way take championship

by Angus H. McDonell

Add one more rousing chapter to Glengarry's lengthy and illustrious sport history. This will be the recording of how the Glengarry District High School gallant Gaels won the SD&G school football crown on November 12th, 1976, by defeating the reigning champions, Cornwall CCVS, 26-6.

And in noting this notable achievement it will be written that Gaels set an enviable record of winning seven consecutive games including two victories over the Cornwall Golden Raiders. Gaels scored 152 points and only allowed 30 against. That portrays the powerhouse scoring of the offence and a defensive platoon that gave up only a hairline fraction more than four points per game.

A biting, frosty breeze and a gridiron sprinkled with snow plus flintlike turf greeted Raiders and Gaels as they jogged through their pre-game warmup. One of the largest crowds, upwards of 2,000 from all directions, to ever attend a school championship in Eastern Ontario, were stacked in rows 10 deep on the west side terrace. The talented GDHS band played the national anthem, the officials signalled time in, Scott Hay booted the kickoff and Raiders ran the ball back to their 30. The game was on.

In the first series of plays something unusual happened. Raiders were unable to move the ball and had to punt. Obviously the CCVS plan was to receive. Get their ground game moving promptly. Especially by their excellent ball carrier, Glenn Dick. Thus avoiding a punt into the wind. Raiders failed and had no choice but kick into the breeze.

Gaels now have the ball at midfield. GDHS, too, were unable to move the yardsticks. But they did gain all important ground in the exchange. Again an unusual situation for CCVS. Their vaunted offence stalled in the midst of Gaels' front line bursting through like wolves scenting the kill. In this sequence of play, Gaels were held to short yardage. But now Danny McPherson was punting from CCVS's 40. McPherson, the TiCat Ken Clark of this school league, boomed a high spiral into the tail wind forcing receiver Rob Stidwill into Raiders' end zone. Stidwill lost control of the ball and it slithered to the ground. Gaels' Warren Everson collared the fumble. Scott Hay split the cedars, and Gaels were ahead 7—0 early in the first quarter.

This, no doubt, was one of the breaks that can go either way especially in a championship final. But fumbles are part of the game as Alouettes discovered, much to their sorrow, in Hamilton on Saturday. So we wondered silently, can Gaels maintain their momentum or will Raiders bounce back as they have done so often in the past?

As play progressed it was noticeable that Gaels' defence were playing their best game of the season. It was late in the first quarter before CCVS moved the ball and the chain gang. A sweep to the right, then to the left carried Raiders across the 55 for the first time only to lose ground on a penalty. First quarter over, Gaels 7, Raiders 0.

Any thought that Raiders would regroup and with the breeze in their favor even up was dispelled in the first play of the second quarter. Standing about Gaels' 40 and soundly protected, quarterback Wayne Lee waited in the pocket for Johnny Charlebois to get behind Raiders' pass defence. Then the Vankleek Hill youngster pulled the trigger on a 45-yard rifle shot into the wind and right on the numbers. Johnny "C" clutched the ball and jetted the remaining 25 yards unmolested into Raiders' end zone. Gaels' bench and hundreds of student fans literally exploded. Scott Hay was wide on the convert. Gaels now lead 13—0.

After this stunning bomb, CCVS dug in and for most of the second quarter it was trench warfare. That is until just before half time. From about their 50, Gaels' offence shifted from bull gear to high. They advanced close to the CCVS 15. Time is running out. It is third down and a short yard to go. Gaels were over the ball to gamble. Lee stepped back, moved to his left, pumped once, twice and with no receiver open Lee hit for the corner flag and scored Gaels' third major. The convert was blocked. Half time, Gaels lead 19—0.

At the five-minute mark of the third period, GDHS wrecked any comeback hope entertained by CCVS. Johnny Charlebois returned a Raider punt all of 80 yards in sensational manner. He left would-be tacklers strewn in his wake in as fine an exhibition of broken field running as you will see in any level of football. Nearing the CCVS goal line, and all daylight, Johnny "C" whirled around like Johnny "R" and for a second time this year against a Cornwall team backed over, posting Gaels' fourth major. Scott Hay was on target with the convert. Gaels 26, CCVS 0.

The teams changed ends for the final quarter with Gaels guarding a 26—zip lead and the breeze in their backs. Raiders, for the first time in the game, began to move the ball effectively. At the half-way mark they were all the way to Gaels' five aided by a couple of penalties. This was Raiders' deepest penetration in the game. From here their great halfback, Glenn Dick who was obviously hurting, hit for four. On second down he blasted through Gaels' line for the first and only CCVS major. Dick tried to run a two-point convert but Gaels' defence tightened again stopping short a fine effort.

The highlight of the remaining minutes was Wayne Lee unloading a 50-yard bomb to Johnny Charlebois. After outrunning two CCVS defenders, Charlebois was half a stride short of hauling in the ball that surely would have meant another six points because there wasn't anything left to stop the Gael speedster except the curling rink.

The game ended deep in the CCVS end with no further scoring. Jubilant GDHS players and students swarmed on the field carrying their coaches shoulder high.

Principal Phil Lloyd carried out the duty of presenting both the McArthur trophy and the Edwards cup emblematic of the SD&G championship.

The Glengarry News

ALEXANDRIA, ONTARIO, THURSDAY, NOVEMBER 11, 1976 — THIRD SECTION

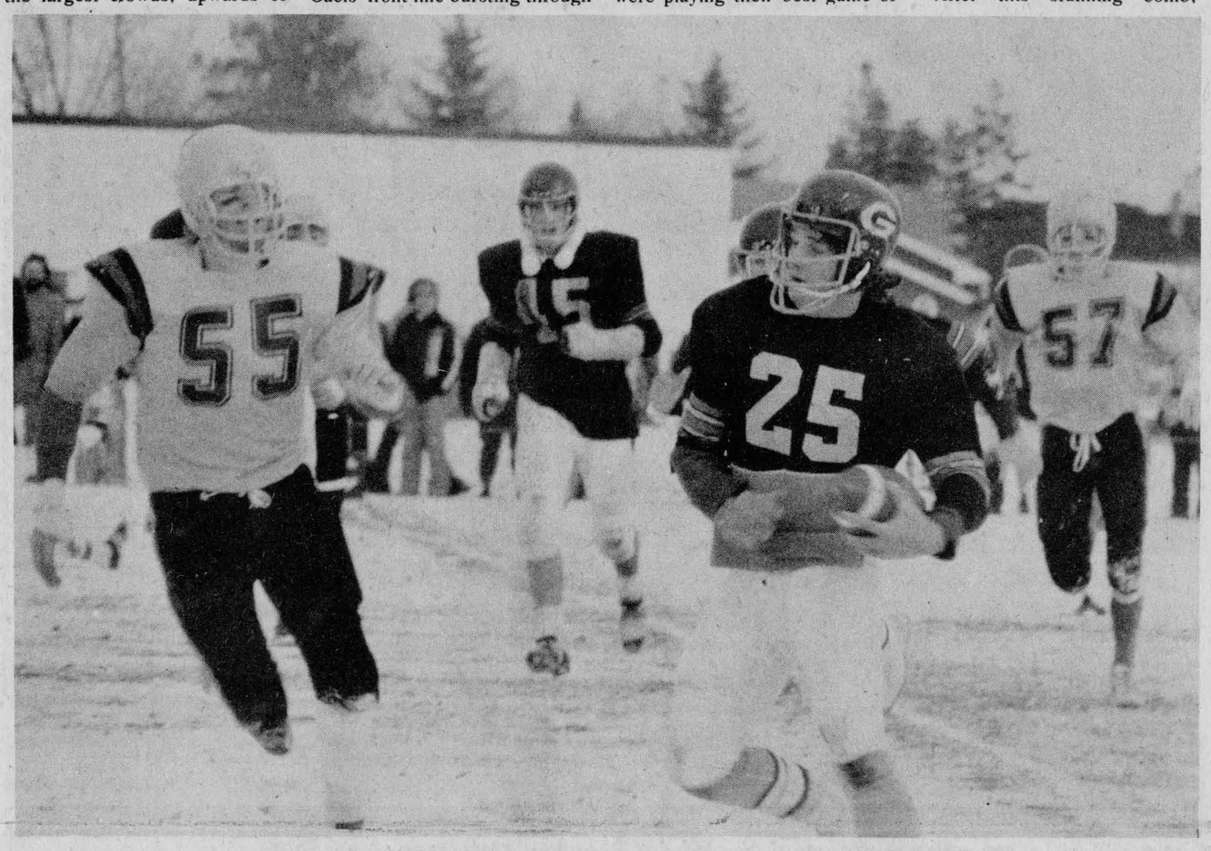

HERO OF THE DAY—Quarterback Wayne Lee, (25) was the prime catalyst in the Gaels undefeated season of football and his control of Friday's championship victory game over Cornwall was no exception. Lee's pinpoint passing and broken field running combined with a cool that is seldom found even in the professional end of the sport.

—Staff photo

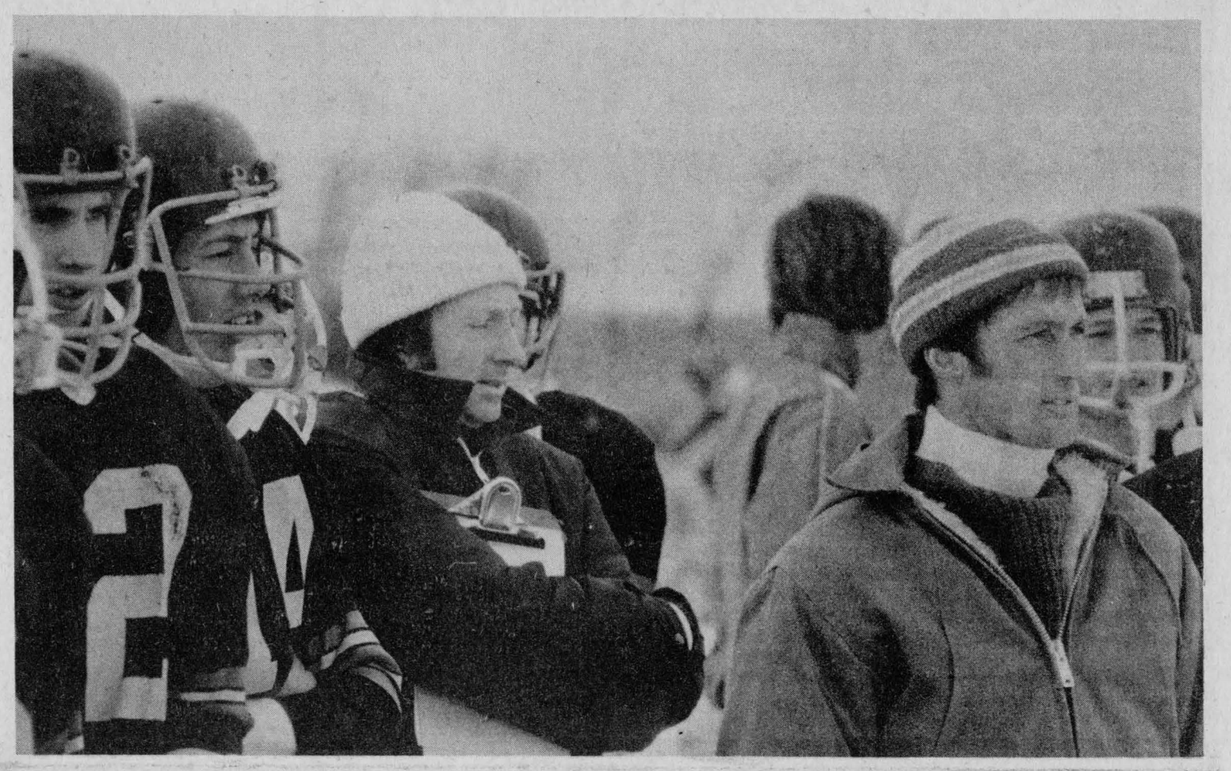

WE CAN'T LOSE—And they didn't; but with only minutes remaining, Head Coach Stanley Fraser appeared to be offering one last little prayer. As it turned out it wasn't needed. The final score was 26 to 6. Possibly the highest regard which can be shown a coach by his players was given both Mr. Fraser and Asst. Coach Jean-Yves Jeaurond when immediately following the game they were thrown into the showers fully clothed.

—Staff photo

THE

CAISSE POPULAIRE D'ALEXANDRIA WILL BE CLOSED

Friday, November 19th from 12:00 noon

to

Tuesday, November 23 at 9:00 a.m.

We will re-open with a

FULLY COMPUTERIZED SERVICE

Sorry for any inconvenience caused to our customers

Jean-Marc Viau, Manager

45-2c



Martintown Rumor Mill

Art Buckland—528-4261

Martintown's public school committee is planning an evening for area families on Friday, Nov. 19th. On "Family Night" the movie "Shaggy Dog" will be shown in the school gym. Admission is 25c for elementary school children who bring their parents with them. Secondary school people and big people pay just $1.00. Lorraine Ramsay told me about this event; she says it will only be a success if a lot of families turn out.

My contest continues for two more weeks. First, you have to make sense out of the following statement by means of punctuation only: Please put more space between horse and and and and and collar. (My tavern owning uncle sent this message to his sign painter). Secondly, make up as many palindromes as you can; (words which can be spelled the same backwards and forwards; such as mom). Send me your entries at Glen Falloch K0C 1S0. Books go to the winners.

One of the musical Booth family, Jerry, has opened a music store at 452 Third St. West in Cornwall. Jerry plays bass and sings with Classic Revival at Murray Hill through the week. Good luck, Jerry.

The area is anxiously awaiting a new book by Ewan Ross dealing with the social and economic aspects of Glengarry. When is that book coming, Ewan?

Yon Bonnie Glen was filled with customers, friends and relatives of Donnie Ross. The Ross's lost their garage in a disastrous fire. Donnie had all the latest of automobile repair equipment in it and all was lost. Don and Carol Ann were very pleased with every aspect of their benefit dance. Donnie has reopened in Martintown next to Lalonde's general store.

Donnie claims he can handle any car, no matter what shape the vehicle is in. Even if your car is beyond repair, as your friendly garbageman, he can still take care of it.

Another Armistice Day without a war—Thank God! My great grandfather, my grandfather and my father were all soldiers. What a mess we would have been in had it been necessary for me to go to war. I think we should all be thankful for that.

In Cornwall eight WW I veterans were on parade. Great men all of them. Let us hope we remember them and their cause as Kipling says, "In the going down of the sun and in the morning."

Ruth Mowat and Onagh Ross were giving me some figures on costs of publishing a book. Expenses are very high. We could help such causes with our purchases for area residents and relatives this Christmas. "History of Martintown: A Pioneer Village" "Horse and Buggy Days in Martintown" "History of Presbyterianism in Martintown" All are written by Rhodes Grant. Phone 528-4488. "All's Fair" (History of Williamstown's Fair) 347-2142. Canadian Celtic—a record by Brigadoons, 933-5250. Clansmen—a record by Sylvester MacDonald and the Clansmen, 932-2934.

This month is a busy one for dancing Scots. St. Telesphore celebrated a centennial last weekend with Cobblers, Brigadoons, fiddlers, MacCulloch dancers and Pipe Major MacKenzie. Nov. 20th, St. Andrew's Society is holding a dance at Bonnie Glen with Clansmen, Pipe Major Robert Kitts and Cornwall Optimist band and PM John MacKenzie. November 27th is a full evening with a banquet and dance. Clansmen, Pipe Majors Dave Danskin and John MacKenzie and Glengarry Pipe Band, MacCulloch dancers and guest Max Keeping will be entertaining.

On his own day, Nov. 30, the Alexandria arena will be the site for another St. Andrew's day celebration with Brigadoons. Angus R. MacDonell is organizing this big do.

One story about St. Andrew, the first century patron saint of Scotland, was told me by a vodka drinking Russian sea captain as we relaxed in the wheelhouse of his ship, docked in Cornwall harbor. St. Andrew is the patron saint of Russia he was telling me. According to Russian legend an angel appeared before St. Andrew in a dream and warned him to carry everything he deemed of value and to head North East to the ends of the earth. He left present day St. Andrew's and finally arrived in Kiev with his valuables, three barrels of scotch. To celebrate the occasion St. Andrew offered the natives some of his valuables; apparently the distance and time and climate had refined the color out of the scotch and thus St. Andrew became endeared to the Russians for his invention of vodka, an occasion they celebrate every day but mainly on May 9th.

The legend continues, I think, but at this point Captain Igor crawled up on the chart table and shouted, "Now tell me, you uncultured Canadians, where is Moscow?"

When my wife answered "In the barn beside Pa's cow," I knew international relations had taken a bad turn; so without even asking how Russia was enjoying eating all our cod, I threw my wife overboard, finished my vodka, left the captain raving, went ashore, drove down to Marie's in Glen Walter and waited for my wife to come ashore.

Martintown Mac says to plan to be a better listener by having time to listen to your children.

WMS met at Martintown

The monthly meeting of the WMS of St. Andrew's Presbyterian Church, Martintown, was held in the church. The President, Mrs. Harvey MacMillan presided.

Mrs. Stuart Blackadder gave an article entitled, "O Valiant Heart." Mrs. Ray Markell was in charge of the Remembrance Day program. The scripture reading was by Miss Mae Munro followed with prayer by Mrs. Andrew MacLean. The offering was taken and dedicated by Miss Emily MacInnes. The roll call was answered with a verse of Scripture containing the word "Peace."

An article entitled "Two Minutes Silence" was given by Mrs. Ray Markell.

"The Dog at the Battlefield" and a poem "An honest Son" were read by Mrs. Markell.

Lombardo in Maxville

Lombardo is coming back to Maxville. Guy Lombardo and his Royal Canadians that is; and they will be returning to Gray Hall in Maxville, June 2nd, under sponsorship of Laggan Recreation Association.



Lancaster Carnival Queen Candidate Sharon Tyo is the daughter of Mr. and Mrs. Edward Dufresne of Lancaster. An employee of Curry Hill Truck Stop she is sponsored by Lancaster Lumber and Fuel.

AUCTION SALE

at the Victory Hall,
MONKLAND, ONTARIO,

Saturday, Nov. 20th

at 10:30 a.m.

OF ANTIQUES, FURNITURE AND COLLECTIBLES

TERMS—CASH

MANSEL M. HAY, Auctioneer, Dalkeith, Ont., Tel: 874-2597.
MARLENE JENSEN, Proprietor, Maxville, Ontario. 46-1c

678-3220 SINCLAIR SUPPLY CO. LIMITED VANKLEEK HILL, ONT. castle building centre

offers

Quality and Service

Specials effective to Wednesday, Nov. 24th, 1976

How can you save on heating? A modest improvement to your insulation can save you 20% to 30% annually.

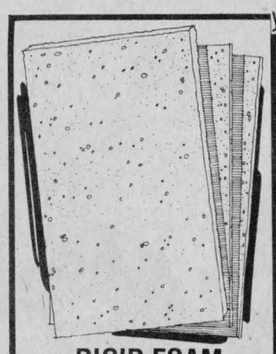

RIGID FOAM INSULATION
LIGHTWEIGHT, EASY TO INSTALL
MOISTURE RESISTANCE 4' x 8' x ¾" 2.29
4' x 8' x 1" 3.09



INSULATION BATTS
EASY TO HANDLE, WON'T ROT OR DEVELOP ODORS
AVAILABLE IN VARYING THICKNESSES TO SUIT YOUR SPECIAL NEEDS R-7 .07 sq. ft.



VERMICULITE
— NO SPECIAL TOOLS REQUIRED
— FLOWS FREELY FOR COMPLETE PROTECTION AGAINST HEAT LOSS
DUST FREE
NON FLAMMABLE 3 cu. ft. bag 2.39

HOURS Mon. Tues. Wed. 8 a.m. to 5:30 p.m.
Thurs. Fri. 8 a.m. to 9 p.m. Saturday 8 a.m. to 4 p.m.

COMPARE OUR CASH AND CARRY PRICES



These days milk production efficiency is mighty important

Whether you're trying to control surplus production or not, **cost of production per pound of milk** is the critical measurement. As production per cow increases, cost per pound decreases . . . and that's where your production efficiency is.

So . . . if you're feeding the milking ration that can increase production per lactation by 2000 lbs., you're already feeding a Purina High Efficiency Ration. If you're not, maybe you should be.

Come on in, or give us a call, and learn how Purina can help ensure the future prosperity of your dairy business.

NOV. SPECIAL

21 Bag Ton
Milk Chow Special
Golden Milk Chow Special
Cow Chow 38-B
Farmblend 44

JAMIESON CAMPBELL
346-5920
Monkland, Ontario

WE'RE LOADED, WITH CLEAN, LOW MILEAGE USED CARS . . .

THEY HAVE TO GO!

So hurry in and make the deal of a lifetime

on a like new used car and drive away a winner

SHOP ECONOMY SHOP GLENGARRY

GLENGARRY MOTOR SALES LTD.

Hwy. 34 South, Alexandria Tel. 525-1480

46-1c

Look Ahead To Christmas sale

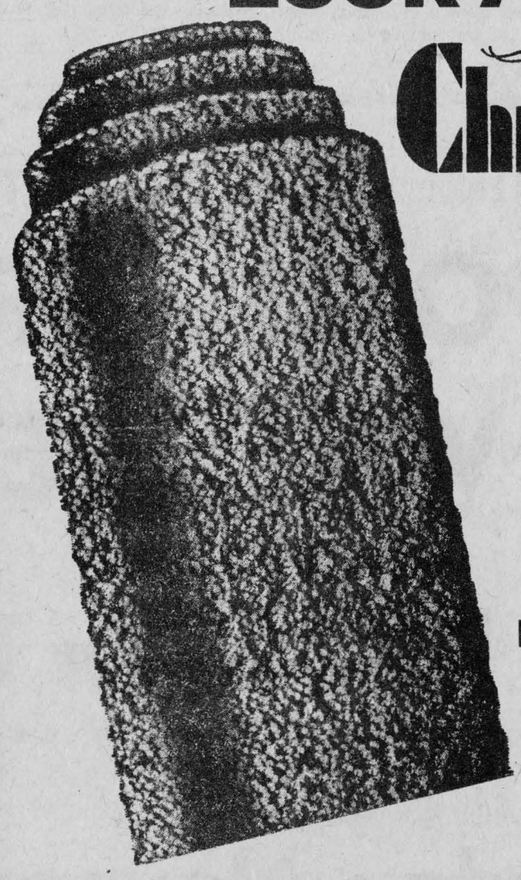

CARPET and VINYL

Enjoy savings up to and dress up your home for Christmas! 50%

Act NOW and you can add beauty and charm to your home for Christmas and holiday entertaining and SAVE, too!

Everything in this sale is best quality, so come in early while selection is good.

Buy NOW and we will install before Christmas!
Shop Mon. to Thurs. til 5:30 - Fri. til 9 pm

Armstrong Place & Press Tile. Self Adhesive 12" x 12" REg. 37c each. Sale 31¢ each	Armstrong TREDWAY Pure Vinyl, Flexible Reg. $9.95. Sale $7.95	Armstrong 12' wide CUSHION VINYL $4.50 sq. yd. Sale $3.50	Celanese NYLON SHAG Tone on Tone, Rubber Back, 12' wide Reg. $9.95. Sale $7.95	Kitchen Carpet Scotch Guard Nylon Printed, Rubber Back, 12' wide. Reg. $10.95 $7.95
Look At These CARPETS 14' wide, Harding Shaladin Heavy Nylon Shag. Jute Back. Reg. $13.95. Sale $6.95	Coronet TOWN PLACE Multi Colours, Nylon Twist, Rubber Back, 12' wide. Reg. $10.95. Sale $7.85	Celanese Multi Coloured HIGH LOW SHAG 12' wide. Reg. $13.95. Sale $8.95	Armstrong Level Loop Nylon Tweeds, Rubber Back 12' wide. Reg. $7.95. Sale $5.95	Armstrong Printed Nylon Twist Heavy Rubber Back (For Rec Room) 12' wide Reg. $15.95. Sale $8.95
Armstrong Imperial Solarian NO WAX FLOOR 6' wide. Reg. $13.40. Sale $11.95 sq. yd.				

STYROTILE SALES and SERVICE

"Cornwall's Largest & Oldest Floor Covering Store"

400 Second Street West CORNWALL Telephone 932-8545

Work of sub-group explained by representative to Inter-Agency

The background of the sub-district working group of the mentally retarded was explained by April Deitrich, chairman of the group, at the last meeting of the Inter-Agency. The meeting was held at the Church on the Hill on November 12th.

Inter-Agency has concentrated its efforts this past year on improvement of conditions for the mentally retarded and a study of the needs for improved mental health in the county.

A detailed five-year plan for the development of community services was approved in April, 1975, informed Miss Deitrich.

The five-year program strategy included increasing community based accommodation, work and training options and support services.

The purpose was to allow retarded persons who are within institutions and who are capable of being rehabilitated to live within the community and to develop and implement a range of community based programs for families of retarded persons, thereby reducing the need for placement in institutions.

To implement the plan, the province was divided into 19 districts for the purpose of setting up working groups in each district. These were to be community based groups responsible for the planning and development of community based services for the mentally retarded, working with a government co-ordinator.

This district includes Stormont, Dundas, Glengarry, Prescott and Russell. Because of the language problem, two groups were formed in this area, Prescott and Russell are one and the three other counties make up the other sub-group.

The SD&G sub-group includes representatives from each county Association for the Mentally Retarded, from the Board of Education, Public Health Unit, facilities such as Smiths Falls Regional Institute, a co-ordinator and interested person from the community.

This sub-group meets regularly to discuss proposals which have been presented for funding and is involved in planning for service which the group feels is needed in the area.

It meets when need arises, for example to discuss an issue such as the discharge of a patient from an institute or facility back to the counties.

Once a proposal is discussed and members are in agreement the item is sent on to the appropriate branch with the pertinent information.

An LIP grant to conduct rural research for the mentally retarded has just been received following approval of the aforementioned sub-group. The sponsoring agent is Sr. Lucille Champagne of Glen Roy.



Lancaster Carnival Queen Candidate Kim Enberg is the daughter of Mr. and Mrs. Les Enberg of RR1 Lancaster. A Grade 10 student at GDHS she is sponsored by D and R Rose.

Councillors took office in St.Telesphore

Annual elections were held for council in St. Telesphore on Sunday, November 7th. According to the set-up in that municipality, three councillors hold office for two-year terms but three new ones have to be elected each year.

Returned to office were Remi Sauve as mayor and councillors Leo Gauthier, Winston Dewar and Lucien Pharand.

New councillors are Vianney Lalonde, Philip Glaude and Jean-Guy Rozon.

Died at 74

Well known in the Dalhousie area where he conducted a business for many years, Aurele Chevrier died on October 13th at the age of 74.

Mr. Chevrier was born in Ste. Justine, the son of Mr. and Mrs. Aristide Chevrier. For the past 48 years he conducted a barber shop, insurance agency and restaurant in Dalhousie. He also served as secretary-treasurer of St. Anne's Chapel in Dalhousie for 20 years.

He is survived by his wife, the former Yvonne Rozon, one brother, Emery of Casselman and five sisters: Mrs. Adeline Menard and Miss Mary J. Chevrier, both of Les Cedres, Quebec, Mrs. G. Leroux, Alexandria, Mrs. Chantelois, Montreal and Mrs. A. Sabourin, Ste. Justine.

The funeral was held in St. Telesphore Church on Saturday, October 16th, where Rev. Marcel Ladouceur officiated at the service.

Burial was in the parish cemetery.

Died in Cornwall

The sudden death of Ovila Leroux occurred at his home in Cornwall on Friday, November 5th. Although he was not in good health, his death at this time was entirely unexpected and was a great shock to his family and friends.

Mr. Leroux was born in St. Bernardin on July 10, 1918, the son of the late Ozona Leroux and his wife, the former Rosa Filion. On November 17th, 1941, he married the former Grace Major of North Lancaster and they farmed for a time at Glen Gordon. For the past 20 years he has been proprietor of St. Lawrence Meat Market in Cornwall.

In addition to his wife, he leaves to mourn his loss three sons, Robert of St. Andrew's West, Richard and Andre of Cornwall. There are nine grandchildren.

He also leaves one brother, Rene of Summerstown.

Prayer services were held at the funeral parlor by the Knights of Columbus and Daughters of Isabella and funeral service was in St. Felix de Valois Church on Monday, November 8th with Rev. R. Hamel offering the mass.

Pallbearers were members of the Nativity Guard and burial was in Notre Dame Cemetery.

QUALITY FOODS and SERVICE
Green Valley Pavilion
For Reservations Tel. 525-1079

CONSIGNMENT SALE
OF REGISTERED HOLSTEINS
will be held at
FAWCETT'S SALE ARENA, WINCHESTER, ON
Thursday, November 25th
Sale starts 1:00 p.m.
50 head: 30 cows, fresh or springing; bred and open heifers; 2 service age bulls.
Consignments now being accepted.
ALL ANIMALS CARD TESTED AT BARN BY HEALTH OF ANIMALS PERSONNEL.
AUCTIONEERS
MAHLON ZERON and HUGH FAWCETT
Fawcett Bros. Sale Service,
Winchester, Ontario.
Allison: 774-3610 Ralph: 774-5710
46-2c

LOUGH & LEWIS
37 Main St. N. Alexandria, 525-1585
44-4c

LOCHIEL CONTRACTOR
Top Soil - Gravel - Manure
Trucking - Loading - Levelling - Backhoe
M. IMBEAULT
TEL. 525-3837 or 525-3798
14-tf

ARC Industries
LIP PROJECT
Require 2 teachers under a Local Initiatives Program
The Program consists of teaching a literacy course to Retarded Adults from within our Workshop and additional adults sent to us through the Glengarry Human Resources Centre, Alexandria.
Term of employment will be 30 weeks
Requirements: One teacher required to teach in English, the other to teach in French. Teaching experience necessary
Applications in writing will be received until November 19th, 1976
Please mark clearly on the envelope that it contains an Application
Letters of application will be opened Nov. 22/76 and selected applicants will be notified for interviews
ARC Industries,
P. O. Box 39, Alexandria.
45-2c



Pride didn't get to the top by running with the pack
Times change.
Today, you can select
your seed corn requirements
from any of 18 sources
and from more than 200 different varieties.
A few years ago, your choice
could be counted on
the fingers of one hand.
So why Pride? The answer is simple.
Pride has been around for 25 years.
Pride has an intensive research
and development program in Canada.
And Pride's Canada Certified No. 1 seed
is produced in Canada
and is available in
15 recommended and proven varieties
through 355 specially-selected dealers.
Pride is backed by a
full management and educational program
and comes from a reliable company
that markets all kinds of farm seeds.
Pride didn't get to the top
by doing what everyone else does.
Stay ahead of the pack — with Pride.
Pride
King Grain Limited
P.O. Box 1088
Chatham, Ontario, Canada
N7M 5L6
DOUG SOVA
R.R.#1, Apple Hill, Ontario.
525-2370
WILFRED VALLANCE
Box 248, Maxville, Ontario.
527-5497
46-1c

Stormont, Dundas & Glengarry
County Board of Education
GLENGARRY DISTRICT HIGH SCHOOL
PARENT-TEACHER INTERVIEWS
Date:
Monday, November 22nd
Time of interviews:
2.30-4.30 6.30-9.00
Requests for interviews to be made through students or by calling the school
525-3110 Local 30

Term Deposits
10½%
5 Years
(Multiples of $1,000)
CAISSE POPULAIRE
du Sacre Coeur
d'Alexandria Ltee
525-2141
26-tf

ROY'S GARAGE
(Green Valley) Ltd.
PARTS DEPARTMENT
Green Valley Tel. 525-2300
SNOW TIRE SPECIALS

Tubeless Sans chambre à air		*White Sidewall Flanc blanc		Load Range B Capacité de charge B
Item No. No. item	Size Grandeur	Price Prix	Weight Pesanteur	SALE PRICE
x9175	BR78-13	66.85	21	46.79
x3576	DR78-14	68.05	24	47.50
x2105	ER78-14	69.00	26	48.50
x2108	FR78-14	75.25	27	52.50
x2109	GR78-14	84.00	29	58.50
x2112	HR78-14	91.50	31	64.00
x3708	FR78-15	81.55	26	57.00
x2115	GR78-15	87.80	29	61.50
x2119	HR78-15	94.05	31	65.50
x2121	JR78-15	104.05	33	73.00
x3666	LR78-15	116.60	34	81.50

Steel Belted Radial SnowPlow®
Tread
Sidewall
*14" — .65"
15" — .75"



2 Ply Polyester Cord
2 Ply Steel Cord Belt
1 Nylon Cap Ply
43-5c

BUY NOW
your
RIBSTONE SILO
For Hay or Corn
Ribstone Silos are constructed of patented, overlapped concrete stones (steel reinforced).
Only ribstone joints are cemented inside and outside.
Unmatched Qualities
BUTLER SILO UNLOADERS
3 cable suspension
Future for Future
Butler outclasses them all
LEO LAUZON
Authorized Dealer
SALES and SERVICE
85 St. George St. W.
Alexandria
Tel. 525-1937 or 525-2629
13-tf

pet supplies



Wild Bird Feed
Sunflower Seeds
5 lbs. 2.15
25 lbs. 7.50
Wild Bird Seeds
10 lbs. 2.25
40 lbs. 6.75
Wild Bird Feeders
Small 3.99 Finch 7.79

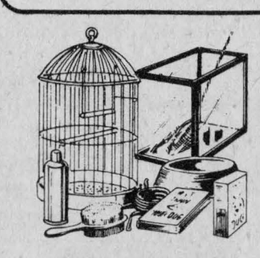

Hartz Mountain Pet Products
Budgie
Seed - Gravel - Treats - Cages
Goldfish
Food - Aquarium Products
Hampster
Food - Cedar Shavings
Cats and Dogs
Health and Grooming Products
Carrying Cages - Toys - Dishes - Chews
Beds - Litter Pans and Liners
Assorted Choke Chains, Muzzles,
Collars, Leads, Harness, Tie-Out Chains



TACK ROOM EQUIPMENT For Horses
VETERINARY PRODUCTS For All Animals

BERRY'S FARM STORE
CORNWALL 932-9669 3035 Pitt Street
AVONMORE 346-2229
46-1c

CLASSIFIED ADS

• SWAP • HIRE • BUY • SELL • RENT •

Coming Events

THE family of Mr. and Mrs. Donald (Dougie) MacDonald of McCrimmon, invite everyone to a reception in honor of their 25th wedding anniversary at Glengarry Sports Palace, Alexandria, on Friday, Nov. 26th. Music by The Cobblers. 45-2p

THE Glengarry Old Time Fiddlers' Association is holding a Christmas dance-party on Sat., Dec. 4, 1976, at the Bonnie Glen, Alexandria, 9 p.m., Ron Clare and the Glengarrians orchestra. Adm. $1.50. Everyone welcome. 45-4p

DANCE sponsored by St. William's Parish Council, Martintown, on Friday, Nov. 19th, in St. Felix de Valois Parish Hall, Cornwall, 9 to 1 a.m., Duke Decoste orchestra, $2 per person. Lunch. 45-2p

DUTCH dance, Saturday, Nov. 20th, 1976, St. Joseph's Hall, Lancaster, Ont., in aid of St. Joseph's Parish. The Dominics orchestra, Ottawa's best. Lunch. Admission $4 per person. 45-2p

MAXVILLE United Church Women will be holding their Bazaar, Bake Sale, and Salad Tea in the basement of the church on Saturday, Nov. 20th at 2:30 p.m. Everybody welcome. 45-2p

KNOX Presbyterian Church Ladies Aid, Vankleek Hill, will hold a Christmas Bazaar and Salad Tea, in the Church Hall on Sat., Nov. 20th from 3 to 5 p.m. 45-2p

UCW Dalhousie Mills Round Church are holding a Tea-Bake sale and Bazaar at the Church Hall, on Nov. 27, 1976, from 2 to 4 p.m. Admission $1. 45-3p

ST. Finnan's Parish presents St. Andrew's Ball and Concert, Nov. 30th, Glengarry Sports Palace, featuring the Brigadoons. Advance $3.00, door $3.50, available at the Hub and Cosy Inn Restaurants. 44-4c

THE family of Mr. and Mrs. Ranald V. McDonald, 4th Conc. Lancaster, cordially invite everyone to a reception in honor of their 35th wedding anniversary at the Bonnie Glen on Friday, November 19th. Music by Sylvester and the Clansmen. 44-3p

CHRISTMAS Bazaar and Tea at St. Andrew's Presbyterian Church, South Lancaster, on Saturday, November 27, 1976, from 2 p.m. to 5 p.m. Tea $1, children under 16 years 50c. 46-2p

ANNIVERSARY Service at Kenyon Church, Dunvegan, at 11:00 on Sunday, Nov. 21st. Guest Preacher: The Rev. Charles H. MacLean, C.D., B.A., D.D., of Knox Church, Iroquois. Special music by the Davisons of Vankleek Hill. 46-1c

Bonnie Glen

For reservations
Tel: 525-3078 or 525-2646

The St. Andrew Highland Dancing Association invites you to a
ST. ANDREW'S DANCE
SATURDAY, NOV. 20th
AT THE BONNIE GLEN
with the Clansmen
plus Pipe Major
John T. MacKenzie
Display of lesser known Highland Dances
Added attraction, The Cornwall Optimist Pipe Band
Wear some tartan and be eligible for prizes
Adm. $5 per couple at the door
No advance sale of tickets

PLAN to attend your CO-OP annual meeting at the Bonnie Glen on Fri., Nov. 26th. Meeting begins at 8:30 p.m., followed by dance at 9:30 p.m., featuring Sylvester and the Clansmen. Lunch served after dance.

GLENGARRY Pipe Band's 4th Annual St. Andrew's Ball, Nov. 27th, Bonnie Glen. Special guests Max Keeping and Peter Emmerson. At 7 p.m. social hour, dinner and dance. $10 per person. Dancing at nine to Sylvester and the Clansmen, $3 at the door. Tickets available from Danskin, Maxville; The Hub, Alexandria, Clare's, Vankleek Hill, and the band members.

New Year's Eve Dance
sponsored by the
Greenfield Recreation Association
at the Bonnie Glen
The Clansmen orchestra
Novelties, hats, etc.
Buffet will be served
Limited number of tickets available
Don't be disappointed, buy your ticket now.
Call Mrs. Jack Smith 525-1099
or any other association member
Tickets $9.50 each
Avoid disappointment, book early for 1977

Coming Events

THE Ladies Auxiliary of Glengarry Memorial Hospital will meet in the Boardroom at 8:15 p.m., Nov. 24th, 1976. 46-1c

A meeting of Local 326 of the National Farmers Union will be held on Thursday, November 25 at 8:30 p.m. in the Agricultural Boardroom, Alexandria. 46-1c

LAGGAN Recreation Assoc. presents returning engagement of Guy Lombardo and his Royal Canadians on June 2, 1977 at Gray Centre, Maxville. Tickets $12.50 each are available from Grant MacGillivray, RR#1, Dalkeith, or 525-3472. 46-3c

EUCHRE on Thursday, Nov. 25th, 8:15, at Laggan School. Good prizes. Everyone welcome. 46-1c

WEDDING reception in honor of Pauline Ouellette, daughter of Mr. and Mrs. Raymond Ouellette, Green Valley, and Steven Macdonald, son of Mr. and Mrs. Douglas Macdonald of McCrimmon, on Sat., Nov. 20th. Our Town orchestra. Everybody welcome. 46-1c

DUNVEGAN Recreation Association, monthly meeting, Tues., Nov. 23rd, 8:00 p.m., at the School. 46-1c

ST. Andrew's Dance on Sat., November 20th at the Bonnie Glen with the Clansmen plus Pipe Major John T. MacKenzie, the Cornwall Optimist Pipe Band and display of lesser known Highland dances. Sponsored by The St. Andrew's Highland Dancing Assoc. Adm. $5 per couple. 46-1c

BINGO, St. Alexander's Parish, Lochiel, at St. Paul's Hall in Dalkeith, on Sunday, Nov. 21st, at 8 p.m. Drawing of a quilt. Admission $1. Everyone welcome. 46-1c

SAT., Nov. 20 at 8:30 p.m., dance and crowning of the queen for the season of 1976-77 for the Dalhousie Snowmobile Club, to be held at the Parish Hall, Glen Robertson. Good music and lunch served. Door prizes. 46-1p

SD&G Highland Dancing Association is having their annual St. Andrew's Dance on Nov. 20th at MacDonell's Inn. Music by the Tartans orchestra and guest singer Robin Upton from Ottawa. Dancers, Pipers, Prizes, Lunch. Everyone welcome. Admission $3 per person. Tickets at the door. 46-2p

RECEPTION dance in Moose Creek Hall, Saturday, Nov. 20th, honoring Mr. and Mrs. Roger Renaud (nee Yvette Poirier). Re-incarnation orchestra. Lunch. 46-1c

THE annual Christmas bazaar and tea will be held Sat., Nov. 27th from 2 to 4 p.m. in Zion United Church Hall, Apple Hill. There will be the usual tables of home baking, sewing and candy. Lunch served. Also attendance prize. Everyone welcome. 45-2p

Green Valley Pavilion

Now Fully Licensed under the L.L.B.O.

For reservations
Tel: 525-1079 or 525-1913

FRI., NOV. 19th
Dancing from 9—1. Family Image orchestra.

SAT., NOV. 20th
Dancing from 9—1. Riviera orchestra.

FRI., DEC. 31st
BLUE ROOM
New Year's Eve Dance. Party favors. Hot and cold buffet will be served. Our Town orchestra. Tickets $9 per person.

FRI., DEC. 31st
BLUE ROOM
New Year's Eve Dance. Party favors. Hot and cold buffet will be served. Our Town orchestra. Tickets $9 per person.

Births

MacCUAIG—Artie and Joanne proudly announce the birth of their son Hugh Jason, 9 lbs. 6½ oz., on Friday, Nov. 5th, 1976, at Glengarry Memorial Hospital.

Cards of thanks

MacMILLAN—The family of the late Howard MacMillan wish to express their thanks and appreciation for the many manifestations of sympathy received at the time of his tragic death. 46-1p

Cards of thanks

BICKERSTAFF—I would like to express my sincere thanks and appreciation to my many friends and relatives for gifts, cards and visits during my stay in the Hotel Dieu, Cornwall; also to the ones who helped my family at home. Thanks to Doctor Nayak, Dr. Bates and nurses on the third floor.
—Clifford Bickerstaff,
Glen Sandfield. 46-1p

WE wish to thank Osie Villeneuve, Ambrose McDonald, Jim Connors band, violin artists and all our friends and relatives who made our official opening a great success. Thanks again and may we see you back again.
—Charlie and Donna McDonald, King George Hotel, Maxville. 46-1c

HALL—I wish to express sincere thanks to my dear family, relatives, neighbors and friends for their prayers, visits, cards, letters, flowers, gifts, and phone calls while I was a patient in Cornwall General Hospital. Special thanks to Rev. James Thompson, Drs. B. R. Achar, K. P. Nyak, L. Quesnel, C. Lalonde, and K. M. Irwin, nurses and staff second floor north, Mrs. Helen Upton, and the ambulance and emergency staff at Glengarry Memorial Hospital. Your kindness and thoughtfulness will always be remembered.
—Mamie Hall. 46-1p

MICHAUD—We want to express our sincere thanks to all our friends and relatives for cards, gifts and all who attended our 25th wedding anniversary reception on Sat., Nov. 6th, in Maxville. Special thanks to our children and anyone who helped them in any way to organize such a successful event. This day will be remembered in our hearts forever.
—Margaret and Bill Michaud,
Maxville, Ontario. 46-1p

OUELLETTE—I would like to thank relatives and friends for cards, visits and phone calls. Special thanks to Dr. Baitz and nursing staff of second floor of Hotel Dieu, Cornwall.
—Eugene Ouellette,
Alexandria. 46-1p

MAJOR—We wish to express our sincere thanks to our relatives, friends and neighbors for flowers, mass cards, donations to Heart Fund and sympathy cards; also donations of food, during our recent bereavement in the loss of a dear husband and father, Hector Major. Special thanks to Bell Canada Traffic Dept. These acts of kindness will always be remembered.
—Mrs. Hector Major and family. 46-1p

ST. DENIS—I would like to thank every one that visited me and sent cards while I was in the hospital. Special thanks to Dr. Roman and the staff of the Glengarry Memorial Hospital.
—Henry St. Denis,
Apple Hill. 46-1p

TROTTIER—I wish to thank everyone who encouraged and supported me while I was running for the snowmobile queen contest. Special thanks to my family and friends who helped by selling tickets. I will cherish and remember this experience forever.
—Louise Trottier. 46-1c

AUSTIN—Sincere thanks to friends and relatives for cards, gifts, phone calls, and visits, while I was a patient in Glengarry Memorial Hospital. Special thanks to Dr. McLean, Dr. Bourdeau, and all the nursing staff who were so good to me.
—Clifford Austin. 46-1p

MASSIE—Sincere thanks to all my friends and neighbors who remembered me with cards and gifts while I was a patient in Ottawa Civic Hospital.
—Dan Massie,
Alexandria. 46-1p

Deaths

WHITWORTH, Margaret Harriet—In Ottawa, Friday, Nov. 5, 1976, Margaret Harriet MacDonald, aged 73 years, widow of Edmund Whitworth, dear mother of John, Margaret (Mrs. Steve Varga), Donald, Noreen (Mrs. Kenneth Green), David, Sherill (Mrs. William Walwroth) and Catherine (Mrs. Ronald Sellen). Predeceased by a daughter Mary (Mrs. William Hill). Also survived by 38 grandchildren. Funeral was Monday, Nov. 8, at St. Mary's Church in Greenfield Park, St. Lambert, Que. Interment in St. Maxime Cemetery, St. Hubert, Que. In Memoriam donations to Canadian Save The Children's Fund, Suite 412, 280 Metcalfe St., Ottawa, would be appreciated. 46-1c

Deaths

CAYEN, Alfred—On Sunday, November 14, 1976, at the age of 71 years, dear husband of Berthe Rochon, of 288 William St., Hawkesbury; dear father of Rene and Maurice, Hawkesbury; Gerard, Grenville; Mrs. Reginald Filion (Aline) Hawkesbury; Mrs. Normand Boulay (Eva) Melocheville, P.Q.; and Mrs. Yvon Lalonde (Lise) Chute a Blondeau; dear brother of Mrs. Doria Cousineau, Hawkesbury, and Mrs. Anna Laurin, Longueuil, P.Q.; dear grandfather of 13 grandchildren. The funeral is under the direction of Jean D. Villeneuve, of Quenneville Funeral Home, 1243 Lansdowne St., Hawkesbury. Funeral service, Wednesday, Nov. 17, at 2 p.m., St. Alphonse de Liguori Church. Interment St. Alphonse de Liguori Cemetery, Hawkesbury. 46-1c

In Memoriam

LEGALLAIS—In memory of a loving husband and father, Percy John Travers, who passed away November 21, 1973.
No length of time can take away,
Our thoughts of you from day to day.
—Always remembered and sadly missed by Mae, Lyn and James and Winnie Dixon. 46-1c

LEGER—In loving memory of my dear parents Mr. and Mrs. Alfred Leger who passed away, mom on November 15th, 1963 and dad on December 9th, 1952.
They say time heals all sorrow
And helps us to forget,
But time has only proved so far
How much I miss you yet.
—Ever remembered and sadly missed by daughter, Rita S. Viau, Green Valley. 46-1p

For sale

CENTURY Farm Signs. Anyone qualifying for these signs, contact David MacMillan, tel. 525-3133. 46-2p

2 boxes of 303 Savage shells, soft point; 12 boxes of 16/70 shot No. 2 and 1 box of 20 bullets 25/35 soft point. Tel. 525-3761. 46-1p

COMBINATION table saw and 4" edger, complete with ½-h.p. motor. Price $125. Fern Latreille phone 525-3026 after 5 p.m. 46-1p

3 electric motors ¾-h.p.; a 303 shot gun; an hydraulic for W4 tractor; skates size 11, in very good condition; and 7-ft. skis with boots. Tel. 347-2637. 46-1p

FRANKLIN stove, excellent condition, used 1 year. Tel. 347-3570 after 6 p.m. 46-2p

WEST Bend automatic 9½-gal. house humidifier. Like new, will sell for half price of new one, $55. Tel. 347-3513. 46-1p

2 summer tires, 2 snow tires, size G78-14. Tel. 525-2386. 46-1p

PERSIAN lamb coat with black mink collar, size 8—10, like new. Tel. 525-1351. 46-1p

SUNBEAM electric snowblower, Snowchamp deluxe 22-inch with light, used two seasons, $75. Tel. 527-2957. 46-2p

1 grey Persian lamb fur coat, size 12, in good condition. Tel. 525-1554. 46-2c

15 cases of grey cedar shingles, wood stove, also tractor loader. Tel. 874-2425. 46-1p

OIL cook stove. Tel. 525-3032. 46-1p

ONE new Harmony Acoustic guitar with case. Excellent condition $90 firm. Tel: 525-3767. 46-2p

UPRIGHT piano for sale. Tel. 347-2577. 46-1p

USED vacuums and shampooers for sale. All in good condition. Tel. 933-8900. 46-6p

COMBINATION wood stove and electric kitchen stove. Tel: 347-2784. 46-2p

WOOD stove, '69 Sno-Jet 23 h.p.; wringer washer; girl's bicycle and Grolier French encyclopedia. Tel: 347-2759. 45-2p

CEDAR chest, Hagstrom base guitar, Belanger refrigerator, Belanger stove, Dumont stereo, desk, 4 bedroom sets, washer and dryer, frigidaire, single bed and baby's crib, all in good condition. Tel. 347-2134. 45-2p

MINK coat size 10—12, natural pastel, almost new. Very reasonable. Tel. 525-3641. 46-1c

HOOVER mini washer spin-dryer, green, in very good condition, used 1 year. Tel. 525-1057. 45-2p

NEW pianos and organs. Yamaha sales representative John Plamador, Alexandria 525-3462 or 525-3787. 39-9p

BOY'S Lange skates, size 6, $30. J. Sonnel. Tel. 525-2431. 45-2p

PLYWOOD, new, 4 by 8 by 3/8" $5.90; ½" $7.90; 5/8" tongue and groove $9.50 and ¾" $10.99. Tel. 613-764-2876. 14-tf

LUMBER, new, dressed white pine, in various widths. Tel. 525-3040. 44-4p

Motor Vehicles

1973 Sno-Jet 24 h.p., in very good condition. Tel. 874-2665. 46-1p

Motor Vehicles

1968 Plymouth in good running condition, passed safety check in June. Price $125 or nearest offer. Tel. 525-3290. 46-1p

'74 Ford truck, ½-ton, automatic, 14,000 miles, just like new. Tel. 347-2637. 46-1p

'73 Chev 350, one owner, auto., PS PB, in good condition. Tel. 874-2589. 46-1p

FUEL DELIVERY TRUCK, 1972, F-700, 2,000 gal. tank, double compartment, good working condition. Tel. 527-2100. Priced to sell. 46-1c

1969 Ford Econoline 240, 6 cylinder, in good condition. Carmel Sabourin, tel. 525-1231. 46-3p

1968 Envoy Epic, 38,000 miles, needs new battery and fender work, engine runs well, $300, as is. Tel. 527-2957. 46-2p

SS Elan 28 hp, only used approximately for 15 gallons of gas. Slide torque suspension, like new, $1,000. Tel. 347-2530. 44-4p

1976 Skidoo TNT 340 RV for sale, 50 hp, perfect condition $1500. Tel. 347-3178. 44-3p

1972 Vega hatchback, standard, 18,000 miles, $1,295 or best offer. Tel. 525-3015. 45-2p

1975 Skidoo Elan 300 SS, like new. Tel. 525-3320 after 6 p.m. 45-3p

1970 Dart Swinger in good condition. If interested call 525-2750. 45-2p

1974 Yamaha snowmobile GP246, instruments, oil injection, cover and tools, very good condition, 1,000 miles. Tel. 525-1687. 45-3p

1974 Polaris snowmobile 340 Colt SS in excellent condition $550. Tel. 527-5538. 45-2p

1970 Maverick, 2-door, 6 cyl., auto. transmission. Tel. 538-2851 after 4 p.m. 45-3c

Farm Produce

DRY shelled corn, $6 hundredweight; ground corn and barley mixed, $6 hundredweight. Bring your own bags. George Crites 527-5393. 37-tf

HYDRO poles, fence posts, anchor posts, poles for building sheds or corn cribs and posts for electric fence. W. J. McDonald, St. Andrew's W. Tel. 932-2735. 37-tf

STOVE, fireplace and furnace wood for sale. Tel. 525-3961. 45-2p

HERTA barley for sale $5.25 per cwt. Bring you own bags. Tel. 528-4220. 43-8c

COB corn or ground corn cob meal. Al Malcomson. Tel. 525-2721. 45-4c

1400 bales straw. Tel. 347-3312 after 5 p.m. 46-2p

LUMBER new, rough, dry, pine, in 1" x 6", 1" x 10", 1" x 12" widths. Tel. 525-3040. 44-4p

BAGS of wood shavings for sale. Tel. H. Rae 1-514-451-5548, Rigaud. 46-4p

GOOD quality baled hay for sale. Baier's farm, R1 Ste. Anne de Prescott. Tel. 674-2046. 38-12p

APPLES
Freshly picked
and kept refrigerated for your pleasure.
Unpasteurized honey, jams, jellies, preserves, candy apple kits and sweet cider.
Stand Open Daily
Closing time 6 p.m.
MARLIN ORCHARDS
Highway No. 2, west of the Summerstown Road.
Tel: 931-1213

Livestock

4 ducks, bantys all sizes, and pigs weighing from 150 to 175 lbs. Tel. 347-3350. 46-1p

3 dairy goats. Tel. 514-451-4305. 46-2p

3 black Angus cows and calves plus a few heifers for sale. Tel. 528-4391. 46-2p

5 Scottish Shorthorns to calve in February and March. Tel. 525-3406 or 525-2724. 46-1p

MALLARD ducks. Contact Morlin Campbell, tel. 525-2839. 46-1p

TWO year-old Holstein bulls, also reg. Holstein bull, 10 months old; all out of EBI sires. Archie MacGillivray, tel. 525-3595. 46-1p

WANTED to buy Holstein or Ayrshire springers, freshening soon. Tel. 525-2875. 46-2p

WANTED to buy—Holstein cows to freshen within a month. Lionel Rozon, tel. 525-1060. 45-2p

QUALITY weaned pigs for sale, ready for growing. Tel. 347-2530. 44-4p

WANTED to buy—open Holstein heifers from 700 lbs. up. Tel. 874-2589. 45-3p

Purebred Polled Hereford Cattle
Complete Herd Dispersal
Cows, calves and bulls
Tel: 874-2197
44-4p

WE buy, sell and trade horses. Emerson Allen, Vankleek Hill. Tel. 678-3736. 8-tf

Pets

KITTENS to give away. Tel. 269-2805 or 347-2744. 46-1p

PUREBRED registered Border Collies, parents from imported stock. Call Navan, 835-2017 after 6 p.m. 46-1c

BOARDING kennel, heated sleeping quarters with individual outside runs 15 feet long. Boarding by day, week or month. You must submit proof of rabies and distemper shots. Mike-A-Leigh Kennel, Cliff Morris (613) 528-4454, R.R.1, Martintown, Ont. 45-4p

ST. Bernard, Samoyed, Old English Sheepdog, Irish setter, Doberman, German Shepherd, Collie, Yorkshire Terrier, Maltese, miniature Schnauzer, Fox Terrier, Lhasa Apso, Shih Tzu, Bichon, Chihuahua, Poodle, Shetland Sheepdog. Prieur Kennels, South Lancaster. Tel. 347-3420. 50-tf

Farm Machinery

INTERNATIONAL 4-furrow plow 14" bottom. Tel. 525-3034. 46-2p

SPECIAL offer—454 IH with loader, $6,500; 574 IH with cab, $7,000. Both in excellent condition. Make us an offer. B.G. Equipment, Lancaster, 347-2431. 46-1c

NEW and used bulk milk coolers for sale. Full line of dairy equipment. Tel. R. Bureau, 525-3691. 27-tf

3000 diesel Ford tractor, auto., deluxe transmission, 540-1,000 PTO, power steering, front bumper, new tires, original steel cab. Only 3,600 hours, $4,000. Tel. 347-2530. 44-4p

120' of Jamesway stable cleaner chain, used 1 year. Tel. 347-2848. 45-2p

SURGE pipeline milking system, parlors, feeding systems, water treatment equipment, stand-by power supply, new and used vacuum pumps, bulk tanks, milker pails and buckets. Peter Babcock Ltd., Surge Dairy Farm Equipment. Tel. 448-2909 or shop tel. 448-2752. 46-tf

TRACTORS for sale: 354 International tractor, only 580 hours, like new; 724 International tractor, 1,430 hours, like new; Massey-Ferguson 135, with cab and loader; 4000 Ford tractor, good condition. Trottier Bros. Farm Equipment, Reg'd., Hwy. 43. Tel. 525-3120. 46-tf

BOX stalls for rent, 10x10. Tel. St. Telesphore 269-2859. 45-2c

FOR SALE
Case 580 backhoe; 15-yard tandem dump truck; 4 Skidoos in need of repair; 1 double Skidoo trailer with sides; 20 trusses, 24 ft. wide; jet water pump (cost $480 new); 1 insulated sliding window; Kenmore 30" electric range with self cleaning oven; 3 horses—1 purebred Apaloosa registered, 1 bay well trained, 1 Pinto colt; 2 Western saddles; 1 ping-pong table; 1973 Dodge station wagon Monaco, fully equipped, 9-passenger; office furniture, desks, chairs, typewriter, filing cabinets, and 2 20" B&W portable TV's.

Tel. 347-2892

Real Estate

Notice re Classified Ads!

All Classified Ads
CASH BASIS ONLY
NO TELEPHONE ORDERS PLEASE

All forms of classified advertising—Deaths, For Sale, Cards of Thanks, In Memoriams, Coming Events, etc., are on a CASH BASIS ONLY and are charged at the rate of 8 cents per word, minimum $1.50 first insertion; $1.00 per subsequent insertion; if more than 15 words, 8 cents per word, 5 cents subsequent. Classified display, $2.00 per column inch.

Classified ads will be accepted till 12 noon, Tuesday.

Farm Machinery

USED bulk tank, DeLaval, 400 gallons; Zero 500 gallons; Jamesway 500 gallons; 400-gal. Meuller; Meuller bulk tank washer. Peter Babcock Ltd., Surge Dairy Farm Equipment. Tel. 448-2909 or shop 448-2752. 46-tf

SNOW blower with auger, 3-pt. hitch, excellent condition $350. Tel. 347-3570. 45-3p

For Sale, To Let

2-storey stucco house, close to store, church, schools. Large one-car garage, at 69 Lochiel St., East. For information call 525-3041, after 6 p.m. 46-2p

MOBILE home for sale, ready for occupancy, in Alexandria or Glen Robertson. Land available on rental or purchase basis. Tel. 525-3571. 46-2p

7-room, 2-storey house with attached workshop, lot 55'x130', in Dalhousie. Tel. 525-2957. 46-1p

2-bedroom mobile home for rent on a large lot in Greenfield. Will be available for the 1st of December. Tel. 527-5224. 46-2p

WOULD like to rent apartment or house in Alexandria, Lancaster or surrounding districts. Tel. collect to 1-514-472-1243. 46-5p

COUNTRY home for sale: The undersigned offers for sale a house and lot located on County Road No. 18, approximately two miles west of St. Andrew's. On the property is said to be located a log house containing three bed rooms, bathroom, hall, living room, dining room, kitchen, large summer kitchen, all modern conveniences, logs are squared cedar timbers. Lot is well landscaped with trees. For further information and appointment to view contact the undersigned. Mr. William McGillis, Cornwall, Ontario. Tel. 932-4031. 45-2c

FARMS FOR SALE, LET
60 acres of choice agricultural land, includes 4 acres of bush; ideal for gardening or cash crop. Tel: 527-5393 at Maxville. 15-tf

Wanted

WANTED to buy: Swivel desk chair with good revolving casters. Tel. 527-2193. 46-1p

WANTED—tap dancing shoes for a boy and a girl, sizes 3 or 3½. Tel. 527-5351. 46-1p

Real Estate

Apartments

3-bedroom house for rent at 18 St. George St. East. Tel. 874-2419. 38-tf

MODERN 1-bedroom apartment, available immediately. Tel. 525-1330. 44-tf

4-room apartment to rent, heat and electricity included. Available December 1st. Tel. 525-1461. 45-2p

AJYLEX INC.
FOR RENT
—STORES
—OFFICES
—APARTMENTS
1, 2, 3 Bedrooms
furnished if needed

Cottage for sale, 1 1/2 miles east of Riviere Beaudette, Que.

SEE
NORMAN LAPERLE
4 Main St. Apt. 2
or
Tel. 525-3614

Rooms, Boarders

ROOM and board, lady preferred. Tel. 525-2516. 46-2p

Help Wanted

CASUAL help wanted for poultry farm. Apply to Roger Parent, Glen Norman. 46-2p

WANTED: Reliable babysitter in my home for infant, every two out of three weeks. Tel. 525-3492 after 4. 46-2p

WANTED: Part-time rink attendant at Laggan School. Contact Hugh Allen MacMillan, tel. 525-3112. 46-2c

WANTED: A babysitter 5 days a week. Tel. 525-3332. 46-2p

EMPLOYERS!

Do you need skilled or unskilled laborers? You may not have to leave Alexandria to find your employees. Contact our agency, we may be able to service your requirements.
GLENGARRY HUMAN RESOURCES CENTRE,
9 MAIN STREET NORTH
ALEXANDRIA
CALL 525-1533 AND ASK FOR MR. EUGENE LEGAULT

Real Estate

Real Estate

R. VANDER HAEGHE

REAL ESTATE and MORTGAGE BROKER

145 Main St. S., Alexandria (613) 525-1642

GREEN VALLEY AREA

RECENTLY PURCHASED MOBILE HOME, 14'x68', completely installed and ready to move into, $16,000, financing available.

ONLY 20 YEARS OLD! Converted school house has 2,600 sq. ft. of floor space and large recently built garage and workshop on large beautifully, landscaped lot, $38,000, financing available.

NORTH LANCASTER AREA

COMPLETE FARMING UNIT, features sound 2-storey, 8-room home in very good condition, sound barn, sheds, silo, silo unloader, pipeline and barn cleaner, cattle, machinery and 150 acres, $140,000, financing available.

72 ACRES, with BEAUTIFUL ROLLING MEADOWS, high building site with gorgeous view, $26,500, financing available.

SOUTH LANCASTER

2-STOREY, 6-ROOM (PIONEER LOG) HOME, has all conveniences and large beautifully landscaped lot, $28,000.

GLEN ROBERTSON

RECENTLY BUILT, 2-STOREY BUILDING, features store area on main floor, and 5-room apartment on 2nd floor, could very easily be converted into a double tenement, $46,500, financing available.

AVAILABLE FOR APPRAISALS
John E. Szpivak A.I.M.A., C.R.A.

ALEXANDRIA

DOUBLE TENEMENT in good condition, features two 2-bedroom apartments, $19,500, financing available.

JUST A FEW HUNDRED FEET from the limits of the Town of Alexandria, 2-storey double tenement, $9,900, financing available.

COULD BE CONVERTED INTO A COMMERCIAL ESTABLISHMENT, 2-storey, 4-room home located on Main Street in Alexandria, has lot 66'x202', $14,900.

DUNVEGAN AREA

43 ROLLING ACRES all treed, with high building site, $11,900, financing available.

MAXVILLE AREA

223-acre complete farming unit with neat 2-storey pioneer log home, sound barn, bulk tank, barn cleaner, 44 head of cattle, all equipment, hay and corn, $118,000.

STE. ANNE DE PRESCOTT

Completely renovated 2-storey, 6-room home with insulated workshop, $20,500, financing available.

MEMBER OF
THE CANADIAN REAL ESTATE ASSOC.,
THE ONTARIO REAL ESTATE ASSOC.,
AND THE CORNWALL AND DISTRICT REAL ESTATE BOARD

TRY US, WE TRY HARDER

Open weekdays 9:00 a.m. to 6:00 p.m. and evenings by appointment, closed Sundays

Work Wanted

YOUNG married couple from Montreal seeks to become permanent member of Glengarry community. Bilingual, with a variety of skills, we would accept any reasonable offer of full-time employment. Farm, store or office work preferred. Available immediately. For more details, please write to: C. M. H. Bryon, 6695 Sherbrooke St. West, Apt. No. 34, Montreal, Quebec. H4B 1N8. 45-4c

WILL do babysitting in my home. Tel. 525-1505, on weekends 525-2691. 46-2p

WILL keep children in my home during the week at 382 Dominion. Tel. 525-3108. 43-4p

Services Offered

COLLEGE student travelling to and from Cornwall, Monday to Friday, will pick up or deliver any small parcels. Tel. 525-3767, Bruce Lessard. 46-2p

YOUR Scandinavian painter and carpenter will be happy to give you an estimate on any painting or carpentry work, also wallpapering, vinyl applications. Offices, stores, factories, restaurants, institutions and private. Call Gunnar Hansen, after 5, tel. 525-1479. 44-7p

Services Offered

CARPENTRY work of all kinds. Interior finish or exterior, 10 years experience. Joseph P. St. Louis, General Contractor, Maxville, tel. 527-5351. 43-4p

LISE'S
EXERCISE CENTRE
Now open for men and women who want to shape-up or keep in shape, at 132 Dominion St. N. Open—every night from 4—5 p.m., Tues., Thurs., Fri.—7—9 p.m. Saturday, 1—4 p.m. Call for appointment at 525-1576 or if no answer call 525-1610. 45-4p

Roofing of all
Types
Painting and General Repairs
Tel: 525-1611
45-3p

SNOW PLOWING
Residential Driveways
Plowed
$10 per clearing
No contract 44-4p
Call Bryan 525-2115

Services Offered

ALL kinds of painting jobs and wallpapering done by a skilled person, 40 years experience. Call Axel Pedersen, tel. 525-2206. 37-12p

CUSTOM WORK
Backhoe and Front End
Loader Service
MARCIAL EMOND
92 Kincardine Alexandria
Tel. 525-2359 28-tf

Real Estate

WILFRED AMELL LTD
REAL ESTATE BROKER
932-1611
ST ANDREWS WEST
ONTARIO K0C-2A0
"Friendly Personal Service"

$18,000 buys this neat 2-bedroom home with aluminum exterior in Avonmore; spacious, modern kitchen, lot 55x122. MLS.

OPEN HOUSE
Sunday, November 21st,
from 1 to 5 p.m.
New 3-bedroom brick and stone executive bungalow with double attached garage on one-acre lot. Lighting and carpets to buyer's choice.
Location—2 miles east of Martintown on County Road 18
46-1c

E. Vaillancourt
REAL ESTATE - IMMEUBLES
BROKER — COURTIER
P. O. Box 69, Alexandria, Ont. K0C 1A0

SPECIAL ALEXANDRIA: 4-apartment revenue property, lakefront. Some remodelling left to do. A real investment opportunity for the handyman. No problem leasing apartments in Alexandria. Inquire now.

ALEXANDRIA AREA: Almost new fully broadloomed, finished basement, 5-bedroom rural home on 3 treed acres. For the most discriminating buyer. Inquiries invited.

CURRY HILL: Ontario near Quebec border, new 2-bedroom bungalow with all conveniences, including electric heating, on large lot. Immediate occupancy.

DALKEITH: Within commuting distance of Montreal, 25-acre farm in attractive setting with spacious solid brick home and all outbuildings. Reasonably priced.

ALEXANDRIA AREA: Within walking distance of country store, paved road frontage, spacious 3-bedroom log frame home in sound condition. Can be easily restored, and reasonably priced too.

ALEXANDRIA AREA: Vacant land parcels, good variety locations, sizes and prices.

Inquiries solicited on the above and our many other fine listings.

JEAN, 525-2769
RAY, Hawkesbury 632-4347
CLIFFORD, St. Eugene 674-2019
OFFICE 525-3641

Services Offered

WE machine file most hand and circular saws, also: carbide saws, scissors, and chainsaws, etc. Seguin Hardware, 33 Main St., Alexandria. 26-25tf

ROBERT'S
CARPENTRY WORK
KITCHEN CUPBOARDS,
CEMENTING, ROOFING,
EAVE TROUGHS
PAINTING and BUILDING
inside and outside
ROBERT BEDARD
525-2807
33-tf

Attention Farmers
We pick up your sick, crippled and dead animals
7 days per week
Prompt Service
MACHABEE
ANIMAL FOOD, LTD.
St. Albert, Ont.
We accept collect calls
Tel: Crysler 613-987-2818
27-tf

FULLY AIR-CONDITIONED
Tide a Wee Inn
RESERVE NOW FOR
BANQUETS, MEETINGS
HUB RESTAURANT
Tel: 525-2264
42-tf

Real Estate

BODY shop for rent in Casselman, $215 per month. Tel. 1-613-764-2876. 44-tf

For a choice of Hotels, Motels, Taverns, Restaurants, in Eastern Ontario, write or call Laurent Benoit, 425 Lynnwood Dr., Cornwall, Ont., phone 932-7326, representing John R. Marsh, Real Estate Brokers, Willowdale, Ont. 44-4c

M. JEAN
CAMERON
TEL. 933-3860

BAINSVILLE AREA
2-storey, 5-bedroom brick home suitable for large family, nicely treed lot with 2 acres of land, good fences around lot, 3 miles from 401. Priced at $42,500.

LANCASTER
New bungalow in Lancaster Village, 1975, color lock siding, 2 large bedrooms, 4-piece bathroom, electrically heated, fireplace, carpeted floors, attached garage, immediate occupancy. Price $39,800. Terms. Septic tank and tile bed that can be hooked up to sewer when convenient.

ON COUNTY RD. 18
Country stone house in excellent condition with branch of Raisin River running through 30 acres of land, with barn, suitable for hobby farm. House has large living room, dining room, stone fireplace and 4 large bedrooms. Asking price $125,000. Attractive terms.

Building lots suitable for subdividing in Lancaster Village and Curry Hill areas, 7-8-9-acre lots, surveyed. Eight village lots surveyed and mostly free of Glebe. Various sizes, priced from $6,500 to $8,500. Available for sewer and water services when completed.

Lancaster Office 347-2215
D. A. Condie
A. G. Fraser Stan MacIntosh

Services Offered

ROBERT'S RENTAL SERVICE
cement mixer, concrete polisher, wheelbarrow
Call 525-2807 24-tf

General Carpentry Work
windows, cement, repairs, and building 41-3p
Carmel Sabourin
Tel. after 6 p.m. 525-1231

We sharpen skates
at
HANDY ANDY
11 Main Street
Tel: 525-1597
46-6c

CARPENTRY
of all types
I will be pleased to discuss your building or remodelling needs.
Work Guaranteed
No Job Too Small
GARRY McLAUGHLIN
Dunvegan, Ont. Tel: 525-1477
42-tf

HENDERSON'S
Renovation Service
RR#2, Monkland, Ont.
Carpentry, Siding, Roofing
Kitchen Cabinets and Bathroom Vanities
All Cabinets made to order.
Remodelling? Adding a room? Thinking of a rec room? Why not call us for a free estimate at 346-2066?
43-4p

MacGillivary's
Outfitters
315 Clark Ave., Cornwall
Tel: 933-4867
BAGPIPES
HIGHLAND
SUPPLIES
TARTAN
by the yard
Anything Scottish—
We have it
16-18-tf

Notice

NOTICE TO CREDITORS
IN THE MATTER OF THE ESTATE OF DUNCAN M. CLENDENNING, LATE OF THE TOWN OF ALEXANDRIA, IN THE COUNTY OF GLENGARRY, RETIRED SUPERVISOR, DECEASED.

TAKE NOTICE that all persons having claims against the estate of Duncan M. Clendenning, who died on or about October 13th, 1976, are hereby required to send full particulars of their claims to the undersigned solicitors, on or before the 26th day of November 1976, after which date the estate will be distributed, having regard only to the claims of which notice shall then have been received.

Dated at Alexandria, Ontario, this 25th day of October 1976.

MACDONALD and AUBRY,
Box 1000,
Alexandria, Ontario
K0C 1A0
Solicitors for the Executrix
44-3c

NOTICE TO CREDITORS
IN THE MATTER OF THE ESTATE OF ALEX J. MacMILLAN (ALSO KNOWN AS ALEXANDER JOHN McMILLAN), LATE OF THE TOWNSHIP OF LOCHIEL, COUNTY OF GLENGARRY, RETIRED FARMER, DECEASED.

TAKE NOTICE that all persons having claims against the estate of Alex J. MacMillan (also known as Alexander John McMillan) who died on or about August 13, 1976, are hereby required to send full particulars of their claims to the undersigned solicitors, on or before the 4th day of December 1976, after which date the estate will be distributed, having regard only to the claims of which notice shall then have been received.

Dated at Alexandria, Ontario, this 4th day of November, A.D. 1976.

MACDONALD & AUBRY,
Box 1000,
Alexandria, Ontario.
K0C 1A0
Solicitors for the Executor.
45-3c

PIERRE POIRIER
Carpenter—Cabinet Maker
Interior and Exterior Renovations
Specialty: Kitchen Cupboards 40-51c
St. Zotique, Que. Tel. 267-9488

GLENGARRY PIPE BAND'S
4th Annual
ST. ANDREWS BALL
November 27th
BONNIE GLEN
Special Guests
Max Keeping and Peter Emmerson
At 7 p.m. Social Hour Dinner and Dance
$10.00 per person
Dancing at nine to
Sylvester and the Clansmen
$3.00 at door
Tickets available from
Danskin, Maxville The Hub , Alexandria
Clares, Vankleek Hill
and band members
46-1c

Real Estate

SAUVÉ
SAUVE
REAL ESTATE LTD.
REALTORS
39 Main St. N., Alexandria
(613) 525-2940

SELL YOUR FARM OR RURAL PROPERTY THROUGH THE SAUVE REAL ESTATE LTD. PEOPLE

COMPLETE DAIRY FARM
Large milk quota, top selection of dairy cattle, high average production per cow, near new machinery, priced for a young farmer ready to have a going profitable operation.

HOLSTEIN HERD
Beautiful hilltop dairy farm, remodelled brick home, fireplace, modern barns and silo, complete herd and machinery, located in Lancaster Township. MLS

ST. ISIDORE DAIRY FARM
Extremely fertile all tillable 125-acre farm, small modernized home, modern stable for 48 cows, milk house, 30-cow herd of dairy cattle, machinery, $130,000, perfect for someone who already has a beginners milk quota to move into this farm. MLS

VANKLEEK HILL FARM
100 acres with wide frontage on Highway 34, superb two-storey brick home, all varnished hardwood floors, balance has all conveniences and quite attractive; outbuildings include a large horse barn, a smaller 4-stall horse stable, a tack room and a utility shed, ideal location. MLS

NEAR 417 INTERCHANGE
70-acre farm on Highway 34 just East of 417 Interchange, wide frontage on paved highway, spacious two-storey framed home, large barn, central location. MLS.

LANCASTER TWP. FARM
150 acres of top land, on paved road just East of North Lancaster, very comfortable home, 36x88 barn, double garage. MLS

HAWKESBURY FARM
97-acre farm a few miles from Hawkesbury, well built two-storey frame home, all conveniences, large barn, close to all main roads. MLS

DALKEITH MINI FARM
Impressive large brick home, on 25 acres, fully modernized, handy barn. MLS

HOBBY FARM,
STE. ANNE DE PRESCOTT
Renovated log home, ready to move in, hobby barn and granary, 50 acres of fertile flat agricultural land, well drained. MLS

NEAR ALEXANDRIA, FARM
Within 4 miles of town, 50 acres land, fixed-up 2-storey home, new fireplace, 4-piece bathroom, several mature trees around home, old barn. MLS

CHARMING HOME, GLEN ROBERTSON
This home has been renovated all along, everything is new, basement improved, high lot, price reasonable. MLS. Located on hilltop in village.

TREED LAND, FIELDS
60 acres recreational land, 30 acres of it is growing bush, 30 acres is fully tillable and fronts on the Delisle River, very affordable. MLS

VACANT LAND PARCELS
—50 acres, Glen Norman
—25 acres, cutover bush, Glen Norman
—13-acre lot, Summerstown Station
—67 acres, Apple Hill
—18 acres, paved road, Dalhousie Mills
—10 acres, Brown House
—15 acres, 1st of Kenyon
—5 acres, Highway 34, Lancaster
—11 acres, Highway 43, Avonmore
—3 acres, McCrimmon
—6 acres, Routhier, $7,500
—14 acres, 8 miles West of town
—6 acres, West of Laggan
—Choice of 4 to 6-acre lots, Glen Roy
—Choice of 9-acre lot near Alexandria
—7 building lots, village of Green Valley
—4 acres, Munroe's Mills, $4,600

OLD BRICK HOME, LANCASTER
Old fashioned brick home, 2-storey, attractive features, for a family, well landscaped lot, new water and sewer services, call for a viewing. MLS

CURRY HILL, 6.5 ACRES
Large completely renovated farm home, aluminum siding exterior and windows, entertaining interior, Franklin fireplace, large mature trees and well-kept lawns. MLS

MOOSE CREEK, COUNTRY HOME
Lived-in renovated home, all conveniences, new exterior, comfortable, large barn, stable for riding horses, 6 acres land, ready to move in. MLS

200 ACRES, DUNVEGAN
Rough 200 acres, semi-rolling, nature trail type, very old abandoned 36x26 log home, could be repaired, on paved road just East of Dunvegan. MLS

McLAUGHLIN POINT, COTTAGE
Cottage 24x40, very liveable summer property, 3-piece bathroom, furniture included, drilled well, right-of-way to Lake St. Francis. MLS

OUR OFFICE IS OPEN TO VIEW PICTURES AND GET INFORMATION

SALES REPRESENTATIVES

Lionel Glaude, Alexandria	525-2340
Paul Emile Levert, Alexandria	525-3971
Andre Menard, Alexandria	525-3307
Germain Glaude, Lancaster	347-2586
Fernand Glaude, Cornwall	933-4498
Wallace Morris, Finch	984-2227

realtor

APPRAISAL DEPARTMENT—For mortgages, feasibility studies on businesses or purchases, expropriation, estates.
ROBERT POIRIER, AACI

J. P. TOUCHETTE (613)525-2417

TOWNSHIP OF LOCHIEL
4 miles from Alexandria—50 acres, 3-bedroom, 2-storey home, 2 full bathrooms, beautiful fireplace, barn.

CORNWALL
Riverdale area, 3 bedrooms, finished basement, beautiful landscaping, attached garage.

RIVERSIDE LOTS
Choice variety at Bainsville on 26-acre estate.

FOURNIER
50 acres on paved road, ideal building site, 25-acre plantation of 15,000 white pines and 15,000 white spruce, planted 15 years ago. Terms available.

CURRY HILL
200-ft. frontage on St. Lawrence River, 4-bedroom, furnished home, garage, boat house, 4-acre lot; #2 highway one mile from Quebec border.

FIRST KENYON
15-acre lot, complete seclusion, 2 roads in 6-acre frontage.

RIVER BEAUDETTE
Fully equipped marina with 4-bedroom home, included shop, storage buildings, 200 feet of cement finished docking, will accept trade-in.

LANCASTER TOWNSHIP
3-bedroom house, magnificent rural setting, work to be done on the inside.

APPLE HILL
67 acres, no buildings, Beaudette River on property.

Country store, completely equipped, going concern, excellent terms, immediate possession.

GLEN SANDFIELD
5-bedroom, beautiful, brick home, large modern kitchen, living and dining room, sheds and garage, all with 4 acres.

9 acres, house, barn and shed, magnificent bush.

3-bedroom cottage with swimming pool. Furnished, $19,500.

35-acre mini farm, large home, silo, barn with stable cleaner. Will accept exchange.

VALLEYFIELD
3-bedroom brick bungalow, corner lot, large kitchen, immediate occupancy.

LANCASTER VILLAGE
Brick, 2-storey, 3-bedroom home, large lot, large dining and living room. Immediate occupancy.



THE BAKERY
55 Main St. N. Tel. 525-2538
OPEN 7 DAYS A WEEK
from 8.30 a.m. to 10 p.m.
Specializing in special occasion cakes
[Birthdays, Anniversaries, Bridal, Wedding Cakes]
Large Variety of Pastries 46-2c

NOTICE
To residents of Alexandria
Regarding garbage collection
Effective January, 1977



Char-Lan Sanitation Services will be collecting refuse in the town on a weekly basis.
For guaranteed service
Call collect, Don Ross 528-4369, Art Benton 528-4609

Char-Lan Sanitation Services Reg'd.
Martintown, Box 68, Ontario.
46-2c

Township of Lochiel
PROJECT RE-MO-VE

The Township of Lochiel in cooperation with the Ministry of Environment hereby invites tenders as follows:

TENDER NO. 1

To pick up and deliver to our sanitary land fill site approximately 150 cars. Said cars are in an area bounded by Highway #34 on the west side, the St. Lawrence River on the South, the Quebec border on the East and the northerly boundaries of the Townships of Lochiel and East Hawkesbury. The majority of the units are in a ten mile radius of the land fill site.
Tenders should be based on a per unit basis.
Tenders should state the anticipated time for completion of the contract.
Lowest tender not necessarily accepted.

TENDER NO. 2

To process and remove all units from the land fill site.
Tender to be based on a per ton basis.
Highest tender not necessarily accepted.
All bidders to supply the following—
a] Evidence of Workmen's Compensation Coverage.
b] Evidence of Liability Insurance.
c] A performance bond in the amount of eight hundred dollars.
d] List of equipment to be used.

Tenders will close at noon on November 26th, 1976.

Tender forms may be picked up at the Clerk's Office.

E. C. McNaughton, Clerk
Township of Lochiel. 46-1c

TROJAN
Your Trojan Seed Corn Dealer has a hybrid for you. See him today.
TX
TROJAN CUSTOM CORN
PFIZER COMPANY LTD.
LONDON, ONTARIO

Lyall MacLachlan
Williamstown, Ont.
Tel: 347-2860

James MacGillivray
Dalkeith, Ont.
Tel: 525-3034

Bert Beaudette
Maxville, Ont.
Tel: 527-5485
43-4c

Opening new doors to small business
Financial assistance
Management counselling
Management training
Information on government programs for business
On Wednesday, November 24th
one of our representatives
Serge Morin will be at
The Town Hall, Hawkesbury Telephone 632-4171

If you require financing to start, modernize or expand your business and are unable to obtain it elsewhere on reasonable terms and conditions or if you are interested in the FBDB management services of counselling and training or wish information on government programs available for your business, talk to our representative.

FEDERAL BUSINESS DEVELOPMENT BANK

151 Sparks Street, Suite 1012,
Ottawa, Ontario. K1P 5E3 237-8430 46-1c

Swine Flu clinics start next week

The immunization program against swine flu starts in this area this week and free clinics for innoculation will be held in 19 centres in the five Eastern counties of Stormont, Dundas, Glengarry, Prescott and Russell.

First clinic will be at Winchester next Monday, Nov. 22nd, and there will be five such clinics in Glengarry. Three will be in Alexandria, at the Church on the Hill, on Monday, Nov. 30th and on Dec. 7th and 14th. Another clinic will be held in the Community Hall, Maxville, on Nov. 30th and one is scheduled for Lancaster, in St. Andrew's Church Hall, on Monday, Dec. 13th. All these clinics in Glengarry will be from 1:30 p.m. to 7:30 p.m.

Innoculation of the elderly and chronically ill was to begin this week. Dr. R. V. Peters, medical officer of health with the Eastern Ontario Health Unit, planned to begin administering bivalent vaccine, effective against both swine flu and a second influenza strain known as A Victoria, to elderly persons at area nursing homes and to supply the vaccine to doctors of chronically ill patients early in the week.

In addition to the bivalent vaccine which will be administered to those aged 65 and over at the clinics, monovalent vaccine effective only against swine flu, will be available for persons in the 20 to 65 age group and those who do not suffer chronic health problems.

The duration of the clinics is now set for three to four weeks and if demand warrants, extra clinics will be operated.

It is estimated there are about 14,000 people in this area 65 years of age or older and about 60,000 to 70,000 between the ages of 20 and 65.

Dr. Peters explained that influenza usually affects persons over age 65 and the chronically ill more seriously than younger people and those in generally good health.



ALEXANDRIA MEMENTO—Lochiel Reeve Alex McDonald was one of the fortunates Saturday night when he presented a souvenir plaque to Kim Alletson. Miss Alletson, with the Minto skaters, gave a figure skating exhibition at the Glengarry Sports Palace official opening that same evening.

—Staff photo

MacLeods to honor dead chief

A memorial service for Dame Flora MacLeod of MacLeod of Dunvegan, Isle of Skye, whose death occurred on Nov. 4th, will be held in Kenyon Presbyterian Church, Dunvegan, on Sunday evening Nov. 28th at 8 p.m. The service will be conducted by the Rev. D. R. Chatreau of Dunvegan. Guest speakers will be Dr. D. N. MacMillan, Pointe Claire, and Rev. J. Kenneth MacLeod, Vankleek Hill.



Lancaster Carnival Queen Candidate Bonnie Bonneville is the daughter of Mr. and Mrs. Fred Bonneville of Lancaster. A Grade 12 student at Char-Lan, she is sponsored by the Lancaster Variety Shoppe.

Mary C. MacLeod died at 74

Mrs. Mary C. MacLeod, wife of the late Donald Alexander MacLeod of Glen Nevis, passed away on October 12, 1976, at Kingston General Hospital. She was 74.

Mrs. MacLeod was the former Mary Catherine MacArthur, eldest daughter of the late James A. MacArthur and Christie Jane Munroe.

Following her marriage she resided on the MacLeod farm, Glen Nevis, until three years ago when due to ill health, she spent most of her time in Lancaster with Mr. and Mrs. W. J. Cumming.

Mrs. MacLeod was a graduate of Cornwall Teachers Model School and taught at S.S. #10, Glen Nevis. Just prior to her marriage she trained at the Verdun Psychiatric Hospital. These two vocations prepared her well for the role she played and for the respect she gained in the community.

Until recently she was an active member of the St. Andrew's United Church, the UCW and many community activities.

She is survived by three sons, John J., Glen Nevis; Munro, Victoria, B.C.; Wendell, Williamstown; two daughters, Audrey, Mrs. W. J. Cumming, Lancaster; Ruth, Mrs. Ewen McDonald, Ottawa.

She also leaves three sisters, Mrs. Ruth Stewart, Rome, N.Y.; Mrs. Margaret Gatehouse, Toronto; Miss Isabelle McArthur, Richmond Hill; and nine grandchildren. She was a sister-in-law of Ruth and Evelyn MacLeod, Montreal.

The funeral was held at St. Andrew's United Church, Dalhousie Mills, Ont., on October 15, 1976, Rev. J. Thompson conducting the service.

The pallbearers were Lance and Garry MacLeod, Bruce Cumming, Neil MacGregor, Bernie Besner, Dan MacKay.

AUCTION SALE

ANTIQUES, FURNITURE AND COLLECTIBLES
AT THE COMMUNITY HALL
BERWICK, ONTARIO
Just off Highway 43

Saturday, Nov. 27th

Starting at 10:30 a.m.

FURNITURE: Pine corner cupboard; hanging corner cupboard; jam cupboard; flat to wall cupboard; china cabinets, 1 oak; solid oak buffet; 4 oak dining room chairs; sideboards; press back chairs, in sets of 4 and 6; odd chairs; rockers; dining room tables, square and oval; drop-leaf, library and hall tables; lamp tables; what-not with dragon head and legs; fern stand; several chests of drawers, different wood, 1 early Canadiana butternut, 1 bird's eye maple with tiger maple trim; 1 chest with acorn pulls; oval and square mirror dressers; several washstands, 1 with marble top; secretary desk; post office type desk (very early); hall rack; hall chair; love seat; pine poster bed; spindle bed; iron bed; chrome table and 6 chairs; bookcase (very early); chesterfield and chair; trunk.
GLASS: Depression glass; pressed glass; cut glass; china; several interesting pieces; silverware.
MISCELLANEOUS: Several good rugs and runners; wall clock; gingerbread clock; mantle clock; Quebec heater; iron pot (very early); crocks; bells; oil lamps; bridge and table lamps; glass gun rack; primitive hand tools; painting on canvas by J. H. Tinkess, dated 1908; many prints and picture frames; linens; books; fruit jars; bottles. Many other articles too numerous to mention. The quantity and quality deserves your attendance. Plan to attend. Lunch available.

TERMS—CASH

MANSEL M. HAY, Auctioneer, Dalkeith. Tel. 874-2597.
RAY SMITH, Proprietor. Tel. 1-346-5483.

46-1p

Hawkesbury Transmission Service

214 MAIN ST. EAST HAWKESBURY, ONT.

ATTENTION: For your one-day transmission service, a courtesy car can be provided -- 1-613-632-8561



Good price on reconditioned transmission [with trade-in]
Work guaranteed

-tf

FOR SALE
2 Butler Silo Unloaders
One 18' — One 24'
Only 6 months old, complete and fully automatic
Call R. Bureau 525-3691

45-1c

New Parkway Bar-B-Q
at the Park

Open weekdays from 6 a.m. to 2 a.m.

Sunday 8 a.m. to 11 p.m.

Free Delivery in Town Limits

Call 525-1227
Operated by
Georgette and Ernie Etherington

46-1p

MEUBLES ZODIAC FURNITURE

North Lancaster Tel. 347-3543

BELANGER

- Microwave Ovens
- Dishwashers
- Washers and Dryers
- Ranges
- Refrigerators



Open nightly by appointment

Use our Christmas Lay-A-Way for your convenience

Laurent Major Yves Roy

GAUTHIER BROS. ORCHESTRA
Music for all occasions
RECEPTIONS
MIXED PARTIES
ANNIVERSARIES, ETC.
TEL. 932-2363

4-tf

K of C 300 CLUB

4th WEEK WINNERS

42 Dianne Lobb
77 Emile Robinson
85 Jean Paul Lavigne
92 Noella Sarault
143 Gerry Lalonde
172 Noreen Murphy
190 Renee Laflamme
206 Pierre and Jacques Levert
219 Alice Levert
263 Jean Lacombe

The Better Idea Purchase Plan

Select *any* Ford ag tractor or any of a long list of farm implements. Take delivery now. If your trade-in covers the down payment, there'll be no installment payments until March, subject to prior credit approval.

After March 1, 1977, the credit plan you had selected goes into effect. You may pay monthly, semi-monthly or by the crop, depending on the plan that meets your needs.

We'll show you lots of other good reasons to buy now. Like great new Ford tractors with the Ford-built cab. Plus new plows! New discs! New planters, and other new Ford implements soon to be announced.

If you buy now you can start your depreciation schedule. You may earn substantial savings while increasing productivity with Ford products.

Come in today! Get full details on the Better Idea Purchase Plan.

See us for 3-pt.-hitch backhoes and your snowblower needs

Trottier Bros. Farm Equipment Reg'd.

Hwy. 43, Alexandria Tel. 525-3120

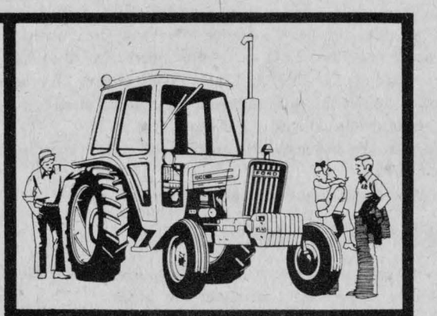



46-1c

Eastern Ontario Health Unit

FREE CLINICS

For The

INFLUENZA IMMUNIZATION

Will be held as follows:

AREA	DATE	TIME	LOCATION
Alexandria	Nov. 30th	1:30 - 7:30	Church On The Hill
	Dec. 7th	1:30 - 7:30	Church On The Hill
	Dec. 14th	1:30 - 7:30	Church On The Hill
Alfred	Dec. 2nd	1:30 - 6:30	Knights of Columbus Hall
Avonmore	Dec. 13th	1:30 - 7:30	Recreational Centre
Casselman	Dec. 2nd	1:30 - 7:30	Club 60 de Casselman
	Dec. 8th	1:30 - 7:30	Club 60 de Casselman
Chesterville	Nov. 29th	1:30 - 7:30	Canadian Legion
Cornwall	Nov. 26th	10:00 - 6:30	St. John's Presbyterian Church Hall
	Nov. 27th	10:00 - 6:30	Trinity Church Hall
	Dec. 3rd	10:00 - 6:30	Canadian Legion
	Dec. 4th	10:00 - 6:30	St. John's Presbyterian Church Hall
	Dec. 10th	10:00 - 6:30	St. John's Presbyterian Church Hall
	Dec. 11th	10:00 - 6:30	Trinity Church Hall
	Dec. 15th	10:00 - 6:30	St. John's Presbyterian Church Hall
	Dec. 16th	10:00 - 6:30	Trinity Church Hall
	Dec. 17th	10:00 - 6:30	St. John's Presbyterian Church Hall
	Dec. 18th	10:00 - 6:30	Trinity Church Hall
Embrun	Nov. 24th	10:00 - 1:00	St. Jacques Parish Church Hall
	Dec. 8th	1:30 - 7:30	St. Jacques Parish Church Hall
Finch	Nov. 23rd	10:00 - 1:00	St. Luke's Presbyterian Church Hall
Hawkesbury	Nov. 25th	10:00 - 6:30	St. Dominique Parish Church Hall
	Dec. 9th	1:30 - 7:30	St. Paul's Presbyterian Church Hall
	Dec. 14th	1:30 - 7:30	St. Paul's Presbyterian Church Hall
	Dec. 15th	1:30 - 7:30	Centre Guindon
Ingleside	Nov. 23rd	2:00 - 6:00	United Church Hall
Iroquois	Nov. 29th	1:30 - 7:30	Civic Centre
Lancaster	Dec. 13th	1:30 - 7:30	St. Andrew's Presbyterian Church Hall
Maxville	Nov. 30th	1:30 - 7:30	Maxville Community Hall
Morrisburg	Nov. 22nd	10:00 - 1:00	United Church Hall, Lakeshore Drive
	Dec. 6th	1:30 - 7:30	United Church Hall, Lakeshore Drive
Plantagenet	Dec. 1st	1:30 - 7:30	Plantagenet Medical Centre
Rockland	Nov. 24th	2:00 - 6:00	Ste. Trinity School
	Dec. 1st	1:30 - 7:30	Ste. Trinity School
St. Isidore	Dec. 7th	1:30 - 7:30	St. Isidore Medical Centre
Vankleek Hill	Dec. 9th	1:30 - 7:30	Anglican Church Hall
Winchester	Nov. 22nd	2:00 - 6:00	United Church Hall
	Dec. 6th	1:30 - 7:30	United Church Hall

Both Bivalent A/New Jersey/76 and A/Victoria/76 for the over 65 age group and Monovalent A/New Jersey/76 vaccine for those between 20 and 64 will be available.

Individuals over 65 are particularly urged to take advantage of the program.

46-1c

GDHS committee covers many topics

Mrs. Hortense Charbonneau of Green Valley has been selected to represent the French-speaking parents from Lancaster Township on the GDHS teacher-parent-student committee.

The committee formed for consultation with the operators of the cafeteria at the high school, Sylvio Cleroux, John Stainer and Warren Everson reported on a meeting with the proprietors. It was pointed out that an extra three people could be appointed to this committee and Garry Harris, Louise Claude and Mrs. Claire Claude volunteered. They intend to use the Canada Food Guide to guide the choice of menu and agree on set prices for specific items.

Discussion took place regarding a survey which had been sent home to parents in September regarding the permission of students leaving the high school during their spares. It was felt the question of spares might have been confused with students' lunch hour.

Another letter will be sent home with the children with their term report which will further explain the question of free time or spares. Currently students are allowed to leave school during spares. The free time, said Mr. Lloyd, was intended for the student to use in a manner which would be most productive to his course of study and this was left to the individual student. If parents disapprove of children leaving school during this time, they may contact the school when they get their letter with the term report.

Trespassers on school property have become a nuisance at the school, especially during the lunch hour. The committee has sent a request to the schoolboard to have a sign posted which would warn car owners to keep off school grounds when they have no valid reason for being there.

The high school will soon be publishing its own newspaper under the direction of Mrs. Lynn Whitham with Warren Everson as editor, the students reported.

The committee will contact the local Sports Palace Committee regarding the use of skating periods at the arena. The school staff thought one of the best times might be during period three when students could extend this spare into their lunch hour and have a worthwhile period of skating.

The schoolboard had asked for the opinion of the committee regarding use of the school for local use for meetings, etc. The committee felt the current policy of the board to charge janitorial and extra-ordinary fees for reasons beneficial to the community such as blood donor clinics, etc., and a rental fee for private money-making endeavors such as concerts, etc., was commendable and recommended no changes.

Students present asked if it was permissible to have volunteer help from the community to coach school teams. The principal explained it was against OFSSAA regulations to use any coaches other than school personnel.

The idea behind this, explained Mr. Lloyd, was that the sports were a school activity and should be kept as such. There was a possibility, particularly in cities, of having a professional athlete volunteer his time and his ideals might conflict with school objectives. It could also lead to rivalry in trying to secure professionals and this was not in line with the purpose of school sports.

Lorna McRae reported on a survey of the use of the library and cafeteria. On an average day about 200 students make use of library facilities and at least 550 use the cafeteria. The students would like to have a common room but at this time there is no space available for such.

A seminar for school committees will be held in Tagwi on Thursday, November 18th and Mrs. Nancy MacKenzie, Mrs. Anna M. MacDonald, Garry Harris and Warren Everson are scheduled to attend.

The terms of reference for school committees were read and discussed.

A film, "Cipher in the Snow" was viewed and the group were unanimous in the decision that it be shown to as many as possible of the staff and students.

Verbal duel at council board

"Your time is getting short, Mr. Mayor!" warned Councillor Norman Laperle following a somewhat heated argument between himself and Mayor Bruno Massie at last week's meeting of Alexandria Town Council.

The catalyst of the argument was a report Councillor Laperle wanted to present to council members regarding the town garbage dump.

Evidently Councillor Laperle had hired an individual to make a survey of vehicles entering the dump to deposit garbage. A record was to be kept of the vehicles in order to determine whether or not they belonged to Alexandria residents who are entitled to the use of the facility.

Councillor Laperle asked the mayor if he could present the findings to council that night. However Mayor Massie was insistent that the report be presented for the consideration of the Town Sanitation Committee prior to council being consulted on the situation.

With this, Councillor Laperle attempted to present the report regardless of the mayor's ruling. He was told in no uncertain terms that he was to present the report to committee prior to its being given to council, and was further reprimanded for hiring an individual to conduct the survey without the prior knowledge and approval of council.

"Mr. Mayor, you are never satisfied with very much until you do it yourself," said Councillor Laperle, "and that has been the game all along. Council is hindered by you at all times, but don't worry Mr. Mayor, your time is getting short."

"I don't give a damn who the mayor is," was Massie's reply, "All I want is a proper report. We can chew the rag for two hours but we don't have anything to stand on."

Majorette registration

"It's going to be a great year!" commented Joan Levy-Earle, instructor for the Alexandria Majorettes.

The Corps has grown to its largest registration ever: 67 youngsters from 5 to 16 years of age.

As Mrs. Earle began her fifth season with the group, she was most enthusiastic about the response of the students, especially the new crop of Beginners. "They are among the best behaved and most capable of any who have started with me. Already, they have made considerable progress in only a few weeks. I'm very pleased with the way they are working," she said.

With a schedule of four classes every Wednesday night, Mrs. Earle shares the teaching load with her capable assistant, Joann Gallant. Acting as co-ordinator and liaison for the group is Mrs. Aileen Barbara, whose steadfast interest in the Corps is one of the reasons for its success. Plans have already begun for the annual production, to be staged in mid-April of next year. This event is an attractive showcase for the girls to display their skills. With colorful costumes and exciting routines, it is an excellent evening's entertainment.

The Senior group of graduates has grown to twenty girls this year. Twelve of them will be travelling to Cornwall to participate in the Santa Claus Parade on December 5th.

Phoenix Park Retirement Home

Glen Robertson, Ont.

Mike and Doris Foulby, Proprietors

BRIGHT CLEAN QUARTERS

EXCELLENT FOOD

QUIET SURROUNDINGS

REASONABLE RATES

Phone 613-874-2934

34-36-38-c

AUCTION SALE

AT

VAN ALLEN AUCTION AND APPRAISAL SERVICES

Just West of Iroquois on Highway 2

Monday, Nov. 22nd

at 6:30 p.m.

Antiques, clocks, curios, collectibles, guns, oil lamps, wood stoves, furniture, appliances, old wooden beds, tables, chairs, glassware, dishes, crocks, tools and many other articles.

Viewing time from 4 o'clock day of sale.

TERMS—CASH SALE INDOORS

RALPH VAN ALLEN, Auctioneer. Tel. 652-4533

Anyone interested in auction services or consigning in future please contact the above number.

46-1c

If You Drive a

G.M. Car or Truck

You'll want to keep it

running smoothly

The best way to do that is with

Genuine G.M. Parts

from

The Parts Department

at

Glengarry Motor Sales

Hwy. 34 South, Alexandria

525-1480 45-4c

Menard Fairway Centre

Alexandria, Ontario Tel. 525-2207

Pre-Christmas Sale starts
Thursday, Nov. 18th, 1976

Our sale bill has been distributed to you this week - Look for those extra savings

Ladies' Coats
Winter cloth full length coats for ladies
Sizes 8 to 24½
25% OFF

Men's Gloves
Wool gloves with leather like palm
SPECIAL 1.27

Pant Suits
Ladies' 2-pce. Suits (pant and top)
New styles just received
Sizes 8 to 24½
SPECIAL 18.88

Snowmobile Suits
One piece suit Waterproof nylon
Canadian made
Sizes 8 to 18
SPECIAL 14.97

Ladies' Blouses
One rack of ladies' blouses and tops
Values to 12.99
TO CLEAR 2.00

Fur Mukluks "Unisex"
Completely waterproof, warm pile lining Sizes 1 to 6
SPECIAL 14.97

Lined Leather Boots
Ladies' ankle high leather boots
New styles Reg. 24.99
SPECIAL 16.97

Guitar
Large size guitar Wooden casing
Reg. 17.91
SPECIAL 11.88

Many more items have been reduced for this Pre-Christmas Sale

It's worth while to drop in and look around for the Sale Tags

Now open till 9:00 p.m. Thursday and Friday nights

WESTERN TIRE

PRE-CHRISTMAS SPECIALS

WESTERN TIRE

ALEXANDRIA, ONT.

3 BIG DAYS THURS. — FRI. — SAT. NOV. 18-19-20

SUPER SPECIALS

CB RADIOS
Kraco citizen's band Mobile 23 - channel - 2 way CB Radio Sugg. list $179.98
Mounting hardware included Installation can be arranged in our service shop
SPECIAL 135.00



INNER CAR PRE-HEATER

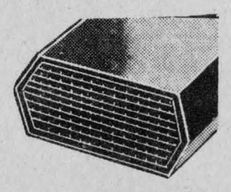

750 watt thermostat control 7' cord Fits all cars
SPECIAL 11.99

DELUXE CHRISTMAS TREES
Realistics, artificial trees 6' and 7' models in Scotch Pine
72 and 102 tips Flame retardent Reg. $15.99 and $19.99
SPECIAL 13.99 AND 17.99



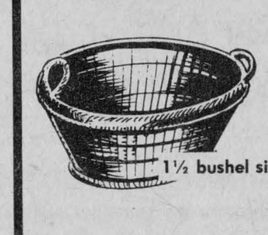

PLASTIC LAUNDRY BASKET
1½ bushel size made of durable plastic and lattice style
SPECIAL 1.75 EACH

YULETIDE OUTDOOR LIGHTS



Twinkle, multi-colored
25 light set "Push -Twist"
improved sockets
SPECIAL 6.66

Plus many other unadvertised in-store bargains

WE CAN NOW INSTALL PARTS AND ACCESSORIES IN OUR MODERNLY EQUIPPED SERVICE BAY. LONGER SHOPPING HOURS FOR CHRISTMAS, NOW IN EFFECT

CHARGEX master charge

WESTERN TIRE ASSOCIATE STORE
68 Main st. South, Alexandria
TEL. 525-1544

CHARGEX master charge

Holstein breeders presented awards



AWARD WINNERS FOR '76—The Glengarry Holstein Club honored top breeders on Tuesday of last week when awards were presented at the annual dinner-dance. Front, left to right are: William VanLoon, Grant Smith, John D. MacLeod, Dairy Princess Florence MacCrimmon, Jean St. Pierre and Murray Howes. Back row, left to right: Adrien Carriere, Kenneth Connell, Mary VanLoon, Russell Urquhart, Kerry MacDonald, William Delhey, William Terry, Clifford Wightman and Ted VanderBurg. —Staff photo

John D. MacLeod of Dalkeith, had 50 years of continuous membership recognized at Tuesday night's dinner-dance of the Glengarry Holstein Breeders Club when he was presented with the Veteran Breeders' Pin.

President William Van Loon of Maxville, presided at the awards night banquet in the Bonnie Glen Pavilion.

Wm. A. Delhey had the high county herd averaged with a composite 155.5 score. Runners-up were Clifford Wightman, Carmin Howes, K. W. MacDonald and Gerard Smits. Mr. MacDonald's Donelg Lyn Rockman was the high BCA cow in the county at 239.5.

High county herds on DHIA were those of Kerry McDonald, Ted VanderBurg, Robert D. MacIntosh, Vicdale Farm and Paul Oeggerli. The awards for highest production increase DHIA went to Ted VanderBurg and Adrien Carriere.

Ray MacDonald won the breeding efficiency award among supervised herds while Robert Glaude was tops among owner-samplers.

Gold Seal Production awards for milk between 175,000 and 200,000 lbs. went to Donald W. Thomson, Kenneth W. MacDonald and Gerard Smits.

Silver Seal certificates (150,000 to 175,000 lbs.) were received by John Peters, Wm. Akkermans, Carmin Howes, Donald Thomson, Geo. Osborne and Son, Denny Van Loon (2) Kenneth W. MacDonald and Alex D. MacLeod.

Receiving Blue Seal certificates (125,000 to 150,000 lbs.) were Alex D. MacLeod (2), Robert MacRae (2), Geo. Osborne and Son, Wm. Van Loon (2), Glendalk Farms (3), Murray Howes (2), Cameron Bros. and Howard Cameron, Jean Poirier, Coleman and Milton MacDonald, Jos. Vandeligt, Peter Peeters, J.A. Mitchell Gregor McEwen, Renier Brokx, Denny Van Loon, Gerard Smits, Maplebooms Farms (3), John Corput (2), Francis Cornelissen, K. W. MacDonald, Donald Rae MacGillivray.

Another 46 Red Seal certificates were granted for milk production from 100,000 to 125,000 lbs. Also presented were trophies and prizes won at the Glengarry Black and White Show at Williamstown Fair.

353 - 354 - 357 - 379

SPERRY NEW HOLLAND GRINDER-MIXERS!

Sperry New Holland grinder-mixers offer fast unloading and long reach!

- Unloading system features high-speed, 8-inch diameter fold-back augers in 10-, 13-, 17-, or 20-foot lengths to give you that long reach!
- Augers swing back to a neat 10 feet for transport!
- 80- and 100-bushel capacity models feature 16-inch mill!
- 120-bushel capacity model features a 21-inch mill!

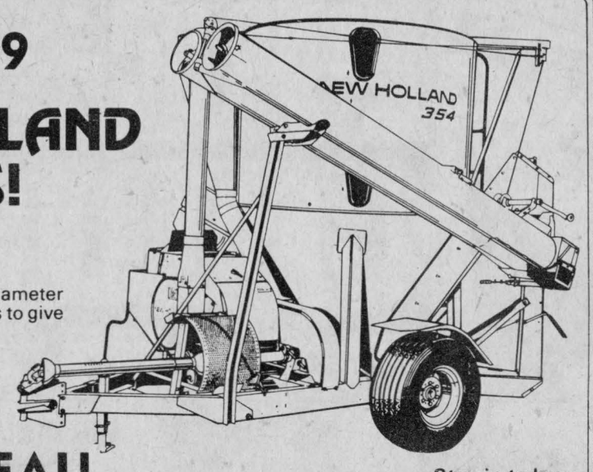

FERNAND CAMPEAU
Dalhousie Station 1 (514)-269-2737

Stop in today for a great deal on a great grinder-mixer!

46-1c

Pre-Christmas Sale

SHOP NOW & SAVE

20%

ON ALL STOCK DURING OUR PRE-CHRISTMAS SALE



LAY-AWAYS, CHARGEX & MASTER CHARGE WELCOME

F. FRECHETTE FURS LTD.

604 PITT STREET Call 932-2733

AVOID THE RUSH

-tf

It may well be time to trade...

before the old wagon gives out



You can choose here
from a wide selection
of reconditioned used cars and trucks

Roy's Garage

(Green Valley) Ltd.

Green Valley Tel. 525-2300

46-1c