The Glengarry News

VOL. LXXXII — No. 8 ALEXANDRIA, ONTARIO, THURSDAY, FEBRUARY 22, 1973 SINGLE COPY 15c



CARNIVAL ROYALTY AT IONA—The school carnival in full swing at Iona this week began last Friday afternoon with a talent display to select the queen and princess of the winter program. A princess was chosen from Grades four to seven while the queen candidates came from Grades eight, nine and ten. Queen Marian Cornelissen is third from right front row, with runners up, Kathy McBain and Mickey MacDonald at her right. Centre front is Princess Wendy Goulet and to her left are her runners-up Debbie MacCulloch, Karen Williamson and Margaret MacDonald. Back row, left to right are the other contestants, Gail Russell, Elsie Van Rooi, Cecile Cornelissen, Leigh Graham and Maureen Thauvette. Grades four to ten have been divided equally into three houses, the Cougars, the Pink Panthers and the Road Runners who are competing for a house trophy in all the events.

—Photo by Mrs. Mervyn MacDonald

Building Permits Valued At $754,093

Building permits to the value of three-quarters of a million dollars were issued in Alexandria during 1972, the big bulk of it representing permits for new homes.

Of the $754,093 value of new building last year, the only large commercial items were $50,000 covering the new bank building being erected by Wallace Hope and $143,000 for the plant addition to Square C Textiles.

A breakdown of the total shows $458,225 for new home construction, $218,000 commercial, $71,168 for repairs to residences; $6,700 repairs to commercial buildings. Seventy building permits were issued in the year by Building Inspector Michel Samson.

Permits for construction of 37 new homes included $215,725 for the 15 housing units being constructed by Cornwall United Builders under the Ontario Housing Act. Twelve of the other 22 new homes erected were built for resale by J. P. Touchette.

There is no record of how many new apartments were converted from other buildings.

Join In Dog Control Measures

The Char-Lan Dog Control Committee has been formed by the councils of Charlottenburgh, Lancaster Township and Village. It will co-ordinate measures to control dogs in the three municipalities.

A committee has been named, consisting of Roger Lefebvre, Williamstown, R. M. Roy and W. L. Milnes, Lancaster. They will hire a control officer, secure a building to serve as a pound and prepare a by-law covering regulations, licence fees, fines, etc.

The dog control officer will conduct a survey of the dogs in the area, sell dog licenses and control dogs running at large.

The municipalities will start financing the new operation with grants of one dollar per capita. A grant of 20 cents per capita is available for erection of a new building or renovation if one can be secured. The pound will be operated strictly under the Act.

The new committee was formed at a meeting of the three councils Feb. 14th when Dr. J. Wong of Kemptville was present to advise.

Snowmobile Club To Get Financial Assistance In Building Trails

The Ontario Seasonal Employment Program can be utilized to promote the endeavors of the Alexandria Snowmobile Club, explained Barry Warwick of the Ministry of Lands and Forests to members of the Club at their meeting at the Hub on Monday night.

The program which has money allocated for the establishment of snowmobile trails can assist the club in their objective for this season—a trail from Alexandria to Maxville.

There are several properties in Kenyon owned by the United Counties and South Nation Conservation Authority. The Ministry of Lands and Forests has authority to develop these for the purpose of forestry, timber produce, recreation and related activities which would include the establishment of snowmobile trails. However, there are connecting links across privately owned land and it is up to the local snowmobile club to get permission from the farmers involved to establish trails across their property.

Establishment of the trail involves a great deal of work. Steel gates have to be provided where fences must be crossed on farm property. Brush has to be cut, bridges have to be built over streams, dangerous spots must be eliminated, flags must be installed every 1,000 feet.

The objective is to establish trails similar to those in Quebec Province where the trails are complete with traffic signs similar to highways, mileage indicators and road map charts to travel almost indefinitely.

The trail charted from Alexandria to Greenfield is almost complete. The proposal is to follow the old Bell Telephone line as far as Finley McDermids and make connection with the Lands and Forests area east of Maxville.

A special groomer is under construction to blaze the trail and it is expected to be ready by this weekend.

The Alexandria Club feel there will not be much snowmobiling done on the route this year but hope to have it complete for next season's convenience and enjoyment.

School Board Votes To Purchase Iona Sell Glen Robertson School For Recreation

Iona Academy will be purchased by the Stormont, Dundas and Glengarry Roman Catholic Separate School Board subject to approval by the Ministry of Education, it was decided Tuesday night at the February meeting held at the board offices in Cornwall.

Ten of the eleven trustees present voted for the purchase of the entire complex. Trustee Art Daigneault abstained from voting and another, Raymond Rochon was absent.

The decision followed extensive research into the possibilities of the building done by committee board members Terry Wheeler, Henri Giroux, Jos. Donihee, Jules Renaud and Gerry Samson as well as local committee members Cuthbert McDonald, Robert MacDonell, Alfred Vogel and Mrs. Mervyn MacDonald.

Final approval by the Ontario Ministry of Education is still a major factor however. A delegation from both the School Board and local representatives will present the case in Toronto as soon as a date can be arranged. Communication is currently being made with MPP Osie Villeneuve.

Purchase of the portion of the school now occupied by the current enrolment will settle the question of their accommodation next term. The lease on the school cannot be renewed after June 1973.

The decision to purchase the entire Iona edifice which includes not only the main school building but also the dormitory and multi-purpose wings is for the possibility of a natural science school for the use of the students throughout the entire school board area.

The Glen Robertson school vacant since the enrolment moved to the new Ecole Carriere was purchased by the Glen Robertson Recreation Centre from the School Board for $800.

President of the Glen Recreation Centre, Maurice Montpetit said this morning they have no immediate plans for the centre but they have received an LIP grant for renovations and repairs to the building and this program is currently in progress.

Doctor's Wife Not Seriously Injured

Mrs. Jean Claude Nadeau was released from Glengarry Memorial Hospital yesterday in satisfactory condition, following a car accident last Saturday afternoon.

Involved in a two-car collision near Hawkesbury, Mrs. Nadeau had previously been taken to Hawkesbury General with minor injuries before being transferred here.

Damage to the Nadeau car was estimated at $2,500, while the other car received a $2,000 loss.

Clearing Snow Off Walks First LIP Project Expect To Employ 40 Starting This Week

Some 40 men are to be employed by town council under the Local Initiatives Program which has been given the green light at Ottawa. Application had been made for $86,660 and it is expected the local grant will be about that amount.

Aurel Lajoie has been appointed to supervise a program of work drawn up at an emergency meeting of council last Thursday night. Jean Trottier will be timekeeper and Roland Lalonde will serve as special payroll clerk for the projects at town hall. In addition there will be a foreman for each group of seven men.

Hiring began Monday morning and some 10 or 12 men have been taken on each day since. The Canada Manpower office at Cornwall, plays an advisory capacity.

Sidewalks are being cleared of their accumulation of ice and snow as a first measure and snow removal will also be carried out at the arena. Other work projects laid out at Thursday's meeting include general maintenance and painting at the arena, cutting trees and brush along the access road to the new dump, cleaning and repairing the banks of the Garry through town, cutting dead trees in town, continuing brush clearing and stump removal at the industrial park, spring cleaning of streets and sidewalks.

The PUC will also undertake to improve the former firemen's island and the town will clean up the other islands in the lake.

Councillors Ranald J. MacDonald and Fern Seguin and Reeve Marcel Ranger were appointed to oversee the operation with authority to call meetings when considered necessary. The mayor is automatically a member of the committee.

A delegation from the new Alexandria Snowmobile Club was present and J. M. Lefebvre addressed council. The club suggested the town might use part of the LIP grant to construct a heated meeting place and canteen on the park. It could be used by snowmobilers in winter and as part of the summer program. Councillors expressed interest in the suggestion and it will get further consideration.

Council To Adopt A Town Crest

Town council plans to have a municipal crest to be used on town stationery, vehicles, etc. and a $50 prize will be awarded in a contest to design a suitable crest.

The contest will be open to residents or former residents of Alexandria and entries are to be received at town hall by May 1st. Councillor Mrs. Florence Villeneuve is in charge of the project.

Mrs. McLaren Died Monday

A well known and highly respected resident of Lancaster, Mrs. Tassie McLaren died in Cornwall, Monday, February 19th. She was in her 86th year.

The daughter of the late John Donald McCuaig and his wife, Mary Ann McMillan she was born in the Second Concession of Lancaster. She attended Picnic Grove School and Ottawa Ladies' College.

The wife of Dr. Thomas Orton McLaren, for 40 years she assisted him in his work and was known throughout the community for her concern and kindness in innumerable undertakings. She was active in the United Church Women, was a member of the choir of Knox United Church and for many years was also relief organist.

She is survived by one son, John McLaren of Lancaster, and two brothers, Murdoch and Roderick McCuaig, also of Lancaster.

Rev. W. W. Kennedy presided at the funeral service which was held Wednesday at the McArthur Bros. and MacNeil Funeral Chapel in Cornwall. Spring burial will be in St. Andrew's Cemetery Williamstown.

Pallbearers were Andrew H. Cameron D. Leslie McCuaig, Josie Applebaum and John Demoulin.

Hugh Cameron Dies Suddenly

A resident of Glen Roy for the past number of years, Hugh John Cameron died at his home suddenly last Saturday afternoon.

Born at St. Andrews, 71 years ago, he was the son of the late Mr. and Mrs. Dan Cameron. Most of his life was spent in Montreal, where for 37 years he was an employee of the Guarantee Pure Milk Company. About 20 years ago he came to Glen Roy to live and had been in retirement since 1965.

He leaves to mourn his loss, his wife, the former Sybil Grant, a son Robert and foster son, Gerald McCarthy as well as four grandchildren. He also leaves a sister, Sadie, Mrs. Edwin Marks of Lancaster, Pa.

The funeral was held to St. Finnan's Cathedral on Tuesday. Rev. M. J. O'Brien officiated at the funeral mass.

Pallbearers were Alex, Gregor, Clifford and Donald MacCulloch of Glen Roy; Alex Lagroix, Martintown and Bob Pinchaud, Montreal.

Spring burial will be in St. Raphael's.

Mrs. Cameron Died In 90th Year

In her 90th year. Mrs. Elizabeth Rose Cameron died in Maxville Manor on Monday, February 19th.

Mrs. Cameron was born on December 23rd, 1883, in Pembroke, the daughter of the late Michael MacDonald and his wife Jane Urquhart. She attended school at Baltic's Corners and worked in Montreal for a time prior to her marriage.

On March 1st, 1910, she married Robert William Cameron and they farmed in the Lochiel area throughout most of their lifetime.

Interested in church activities, she enjoyed an active life and good health until recently.

Predeceased by her husband in 1936, she leaves to mourn her loss three daughters and two sons; Mrs. Marjorie Shepherd, Alexandria; Peggy, Mrs. J. D. McGillivray, Montreal; Jean, Mrs. Alex McRae, Detroit; Gilbert Cameron of Fort Frances, Ont., and Bruce Cameron of Calgary. Another son, Brigadier D. C. Cameron died three years ago.

The funeral service was held at the Morris Funeral Home on Wednesday, February 21st at 2 p.m., Rev. Lloyd Davies officiating. Spring burial will be in Kirk Hill United Church Cemetery.

Pallbearers were three grandsons, Rodney Shepherd, Robert McGillivray and Ian Cameron; Hubert Hay, D. A. MacPhee and Edwin MacDonald.

PUC Office Closed And Accounts Transferred To Caisse Populaire

The Public Utilities Office will be closed as of March 1st and two PUC employees will be relieved of their duties, it was decided last night at a meeting of the PUC.

The move followed a decision to transfer accounts to the Caisse Populaire where collection will be made without a service charge to the customers.

The services of Ambrose Lalonde and Mrs. Dorothy Fawthrop now in the PUC office will no longer be required.

The resolution reads as follows:

Due to privileges in collection procedure given to Caisse Populaire Sacre Coeur and the new positive method of collecting delinquent accounts in the future and due to the increase in wages brought upon the Commission by increased labor rates and in order to maintain our operating expenses to the minimum, the position of office manager and superintendent be combined in one man as general manager responsible for the operation of the water filtration plant, water and electrical maintenance, construction department and the office operation, and that same person be Laurent Poirier, salary to be negotiated with Mr. Poirier and the Commission. It is therefore resolved that Mr. Ambrose Lalonde and Mrs. Dorothy Fawthrop be relieved of their duties since we will not be requiring their services as of March 15th, 1973.

Correspondence received from the Caisse Populaire offered the following services:

A) In consideration of a two-year term deposit the following interest rates will apply. $30,000 at 7%; $60,000 at 7½%;

B) Current accounts 1) Water; 2) Electricity;

—No service charge

—No charge to customers paying bills at the Caisse Populaire

Interest rates on any loans would be ¾ of 1% more than that paid on terms deposits.

Members felt there would be a considerable saving over the present banking arrangements so the following resolution was passed:

Monies from the PUC Savings Account be transferred from the Bank of Nova Scotia to the Caisse Populaire and the water and electrical current accounts be also transferred and that all bills paid to the PUC be collected by the Caisse Populaire, Effective March 1st.

However customers who still wish to pay their accounts at their regular bank as they have in the past may continue to do so, but must pay the service charge as before.

Martintown Holds Hydro Distribution Though No Longer A Police Village

Martintown has given up its status as a police village with local trustees, but it will continue to have its own power distribution system under the general supervision of Charlottenburgh Township council.

Mrs. Kenneth Barton, administrator of the village system, and William O'Connor, community service supervisor for the eastern region of Ontario Hydro, met Charlottenburgh Township Council at the regular meeting in the council chambers last week to settle any details left indefinite when the village gave up police village status last year.

The result of the discussion was that the system will continue as before, although it will be confined to its present boundaries. At present, villagers enjoy an estimated 15 per cent advantage on electricity rates over rural power users, since they own their own distribution system.

Mrs. Barton will continue to send out bills and problems will be dealt with on the same basis as formerly. Mr. O'Connor, however, indicated that rate changes will be necessary, but that too, will not be any different from what could be expected since there will be no basic changes in power distribution. The increase will be part of an anticipated general increase in power costs.

Whether the village residents will continue to enjoy a cost advantage will depend on circumstances, but it was suggested they will at least until important further expenditures on equipment become necessary. The equipment was described as "in good shape at the present time."

Married Couples Here Now Associated In Couple Et Famille

French-speaking Roman Catholic married couples from Alexandria and the surrounding area have started a new group in town. They call it "Couple et Famille", and any couple who still has children at home, be they one year old or 20, is invited to join the nucleus of what promises to be a most exciting and profitable organization.

Father Rene Dube of Sacred Heart Parish brought the idea to Alexandria last fall, and already ten couples have been meeting monthly since October. This association for married couples started in Montreal in 1954, and now counts some 6000 couples in its membership. Two cells of this christian family movement exist in Cornwall where close to 52 couples have been meeting monthly since 1966. However, Father Dube, who is the diocesan chaplain of this group, feels that Alexandria and the surrounding district should be able to get one or more groups together.

Along with Denis and Jocelyne Poirier who have been chosen as the local heads, Father Dube is hopeful many married couples will profit by this new group. Activities are numerous and interesting. The group meets the third Thursday of each month at Sacred Heart Parish Hall. At this monthly gathering, a guest speaker is usually invited to discuss a subject pertaining to marriage, children and family life with the couples. For example, Doctor Yvon Bourdeau will preside over the March 15th meeting, talking on Sexuality and Communication, Family Planning, etc. He will also answer any question brought forth. Occasional parties, social get-togethers with members of the Cornwall or Montreal groups, and family activities of all kinds are also part of this new group's activities.

All in all, this association is "couple-oriented", and offers an outing of both educational and social value for both husbands and wives together. Meetings are held but once a month, and members receive a news-letter regularly.

New members are being sought, and any couple interested may obtain further information by calling either Denis and Jocelyne Poirier at 525-1462 or Father Dube at 525-3609. The March 15th meeting with Doctor Bourdeau will be open to the public. So why not put this date aside for an evening every husband and wife will appreciate.

OFA Office To Serve Eastern Ontario

An Ontario Federation of Agriculture office serving the five counties of Eastern Ontario will soon be opened, it was announced last week.

Representatives from Prescott, Russell, Dundas, Stormont and Glengarry Counties met with membership co-ordinator Gerry Carey recently to discuss the matter and the idea was approved by the Toronto office. The representatives asked for a bilingual fieldman and his office will probably be located in the Moose Creek area.

St. Raphael's School Holds Pageant

Neil MacDonell was chosen king and Frances MacDonald queen of the winter carnival held in St. Raphael's School last week for Grades kindergarten to three.

Members of their royal court were: Princes Keith MacDonald and Roddy Mackenzie, K; Patty Joe MacKay, Grade 2; Terry MacKay, Grade 1; Kennedy MacDonald, Grade 3. The princesses were Melanie Munro, K; Colleen MacDonald and Joanne Thauvette, Grade 1; Rosemary Van Rooi, Grade 2 and Shannon Kennedy, Grade 3.

Winners in a talent show were Karen Kennedy who performed a creative dance; Lori Cameron with a step dance; Shannon Kennedy and Helen MacKenzie who sang a song of their own composition and Jantine and Perry Oetelaar who sang a Dutch song.

Real Estate Office Receives Awards

Sauve Real Estate received top selling and listing office award of the Cornwall and District Real Estate Board at their annual awards night held recently.

Two of the Sauve Real Estate salesmen, Germain Glaude and Paul Emile Levert, also received realtor rings for top achievement.

Neighbors Partied In New Barn

Mr. and Mrs. Eugene Ewaschuk of Glen Robertson Road treated their neighbors to a barn dance in their brand new structure last Saturday evening.

Their barn which was destroyed by fire last April has been replaced by a new blue aluminum circular roof building, 120 by 40 feet. It will house 450 to 500 calves.

There were more than 150 people present to enjoy their hospitality.

The Ewaschuk couple and their three children came to this area from Montreal three years ago. "At first I was nervous coming to the country as I had never lived on a farm before," said Mrs. Ewaschuk, "but the neighbors have been so generous and friendly through all our difficulty, we would never want to leave here."

Lost Eye While Driving Snowmobile

A Green Valley man is in Hotel Dieu, Cornwall, recovering from an injury received while driving his snowmobile last Thursday night.

Henry Prieur, 31, was operating his vehicle near Lancaster village and prior to reporting for his night shift at Kraft, was on his way to a Lancaster garage where he stores his snowmobile throughout the winter months. The clutch on the machine broke and a piece of it flew, hitting him in the face and destroying the sight of his left eye.

Benefit Games For Harmony Glen

A benefit broomball day is being held Sunday afternoon at the Community Centre in aid of Harmony Glen School. At 2.30 p.m. the East All-Stars meet the West All-Stars and at 3.45 p.m. Simpsons-Sears meet the Barnstormers.

Mrs. W. McPhail Died In Detroit

The former Mary Margaret McLean of the Sixth of Kenyon, Mrs. Wilfred McPhail, died in Mount Carmel Hospital, Detroit, on February 5th. She was in apparent good health and her sudden passing came as a severe shock to her family and friends.

She was born 60 years ago, the daughter of Angus J. McLean and his wife Angela McDonald. She was educated in local schools and worked in Montreal for a time before going to Detroit where she married Wilfred McPhail, formerly of St. Andrews.

To mourn her loss she leaves her father, husband and five children, Inez, Mrs. Wm. Neuenfeld. Dierdree and Donald McPhail, all of Chicago, John and Alan McPhail, of Detroit. She also leaves six grandchildren.

She is also survived by seven brothers, John, Hugh and Gerard of Toronto; David, Kitchener; Ambrose, Bainsville; Lloyd of Drayton Valley, Alta., and Dr. Angus Joseph McLean of Cornwall.

The funeral was held on Thursday, February 8th, to St. Thomas Aquinas Church in Detroit. Burial was in Holy Sepulchre Cemetery.

Pallbearers were three sons, John, Donald and Alan McPhail and three brothers, Dr. A. J., Hugh and Ambrose McLean.



MOTHERHOUSE REVISITED BY MISSIONARY SISTERS—Three of Our Lady's Missionaries, temporarily back in Canada, were in Alexandria last Thursday and called around to see Immaculata House, which was their founding home and headquarters until 1956 when they moved to Toronto. At left is Sister Mary Gauthier, daughter of Mr. and Mrs. John C. Gauthier. Fourth of Kenyon, who has been in the Philippines since 1966. Centre is Sister Mary Hughes who has been in Brazil for the past six years, in the same mission as Sister Maejanet MacDonell of St. Raphael's. At right is Sister Catherine Peco, who since 1956 has been in hospitals in Japan and later in military hospitals in Viet Nam.

—Photo by Mrs. Mervyn MacDonald

EDITORIAL

IT'S OUR OPINION

Some Discretion Will Be Needed

New brooms sweep clean, it has been said, and in its application to the person behind the broom we seem to have support for the saying in this new cut-off policy of Alexandria's Public Utilities Commission. Our PUC has an almost totally new make-up this year and one of its first decisions is a departure from past policy.

Users of the electric and water services who are in future thirty days delinquent in payment of their bills will be summarily cut off. Before they can hope for a resumption of either water or electric service, or both perhaps, they will have to pay up and meet an additional impost for re-connection.

We know not how many delinquents the Commission has to cope with, and perhaps all of them qualify among those a PUC official describes as "the few who are always behind in their payments". Perhaps such habitual delinquents require the threat of a cut-off of service to bring them into line. In formulating a hard and fast rule as future policy, however, the Commission should be aware that some unfortunate innocents may be made to suffer unnecessarily?

No doubt PUC officials will be permitted a modicum of discretion before ordering a cut-off of service. If a pensioner whose cheque has been delayed promises early payment surely his or her past record for promptness will be taken into account before drastic measures are taken. There will probably be other credible reasons for late payment and they should receive a compassionate hearing.

The Commission will have to find more money to meet steep payroll increases and this can come only from PUC customers. Resigned to paying more for services, they should not be too arbitrarily dealt with unless they deserve the name delinquent.

Centralizing Of Services Goes On

There is no promise of future progress for the small towns of Ontario, given the present government's design for development across the province. The planning and policy-making at Queen's Park is bent on concentrating industry in relatively few cities which will draw employees from the smaller dormitory towns and rural areas.

Not only are our hopes for growth being stymied by the provincial government. The towns and villages are also to lose long-held public services which are gradually being transferred to the larger centres, no doubt in keeping with the overall plans for regional government.

On the local scene we have lost all autonomy in educational administration with the shift to area school boards; but that apparently was only the first big move to centralization of services. The Glengarry Registry Office remains open because of local political pressure applied, but it is questionable just how long the records will remain in Alexandria for the convenience of Glengarry residents. The local office is now being administered from Cornwall and it would appear Toronto is waiting only for the politically expedient moment to transfer all records to the Cornwall office.

There are plans for a regional Lands & Forests office at Cornwall which undoubtedly will in time result in closing of the Alexandria office. There has been pressure for years to move the local court sittings to Cornwall and a first step could be the closing of the Small Claims Court here by the Attorney General's department. To date we have heard only rumors of that possible move but the threat gains credence when we read in The Gananoque Reporter that that town lost its Small Claims Court on January 31st without prior warning.

There was no communication with town council or no press release outlining that such action would be taken, according to the Reporter. The provincial government just "locked the door" on the court and left town.

The court was a lever which could be used by area businessmen in order to collect delinquent accounts below the $400 level. A Gananoque businessman now wanting to make a claim will have to deal through Brockville, at additional cost and still more inconvenience.

Rather than go to all that trouble the businessman may now decide to "write-off" the debt or use a credit bureau to collect.

Contacted by the Reporter, an official of the Attorney General's department explained that all Small Claims Courts will eventually be amalgamated in central locations such as Brockville. "We are gradually going about it this way", he said.

What volume of business the Alexandria court handles in a year we could not know. We have never made use of its services. Its closing might not be widely mourned, but we would deplore it as one more evidence of the Ontario Government's relentless policy of centralizing its services without thought to the convenience and economic well-being of the small towns and rural areas.

Take The Guns Away

So regularly does it happen we are beginning to see as suspect the spate of letters to the editors of daily newspapers that inevitably follows any editorial suggestion that firearms should be controlled. The arms makers have a powerful lobby in Ottawa and they also appear to have on tap an army of letter writers with pens poised to refute any move or thought of gun control. Or are most of these letters actually part of the lobbying racket?

The argument seems irrefutable that there would be fewer crimes of violence if there were fewer guns for the criminally-inclined to get their hands on. And yet the federal government continues to evade the issue, no doubt because of the lobbying pressure of the arms makers.

Take the guns away, suggests an editorial in The Smiths Falls Record-News which points out anyone over 16—a criminal a maniac or a political terrorist—can walk into a store and buy a shotgun or high-powered rifle, along with a telescopic sight and all the ammunition he wants. Police permits are required to purchase a handgun or revolver, but even with this restriction, there are more than 200,000 registered handguns in Ontario.

In a violent age, this simply makes too many weapons too easily available, and the public needs better protection, a lesson underlined by the recent shootings of three Toronto constables and a spate of other incidents involving guns. The proposal by the president of the Toronto Police Association, to ban all gun sales is perhaps overly sweeping. But a tightening of gun laws is certainly needed.

It should begin by requiring a police permit for the purchase and possession of rifles and shotguns. This would give the police at least a chance to keep these very deadly weapons out of the wrong hands. It should be possible to develop a flexible and sensible system of licensing. Permits should be given without difficulty to farmers and bona fide hunters. But where a city dweller who has never shown any interest in the great outdoors suddenly yearns to acquire a .308 rifle, an inquiry into his real intentions could be made.

The federal government should also adopt the recommendation of the Canadian Bar Association last year, and restrict the possession of handguns to police officers and others whose lawful occupation involves protecting human life. Perhaps a limited exception might be made for registered gun clubs, provided they confine themselves to the use of small-calibre, low-velocity target pistols.

Unlike hunting weapons, handguns are designed primarily for one purpose alone—killing human beings. The fewer there are around, outside the hands of those responsible for keeping the peace, the better. It will no doubt be argued there is no point in restricting the possession of guns by law-abiding citizens, because criminals will get them anyway by illegal means. This is true to a degree. But one of the main ways they get them is through theft of revolvers and pistols from gun shops or from the homes or offices of licensed owners. If private ownership were prohibited, the underworld would lose one of its main sources of weapons.

No legislation can entirely eliminate the threat of violence from our society, whether it comes from firearms or other weapons. But sound and strict gun laws can substantially reduce the danger.

A Truly Charitable Idea

Members of the Ladies' Auxiliary of Glengarry Memorial Hospital heard a report at their last meeting on the "Meals-on-Wheels" program which has been adopted in many cities and towns.

One hot meal a day is served to shut-ins who find marketing and cooking a chore. The meals are prepared in the hospital kitchen at a nominal cost and volunteers work in pairs to pick up the meal and deliver it to the recipient. Meals are served only to people who live alone and who may be convalescing, crippled or otherwise handicapped.

If a survey indicated the need for such a service here, it would be a project fraught with true christian charity, involving no little inconvenience for those volunteering their ministrations, but well worthwhile.

THE GLENGARRY NEWS
A member of the Canadian Community Newspapers' Association
Ontario Weekly Newspapers' Association
Audit Bureau of Circulation
THE NEWS PRINTING COMPANY
P.O. Box 10 — Telephone 525-2020
EUGENE A. MACDONALD — EDITOR AND PUBLISHER
SUBSCRIPTION RATES: $6.00 per year; $7.00 per year in Canada, beyond the 40-mile zone
$8.00 per year U.S.A. and Foreign
Second class mail registration number 1362



ITEMS OF AULD LANG SYNE . . .



. . . GLEANED FROM OUR FILES

TEN YEARS AGO—

Thursday, Feb. 21, 1963

Two Lancaster men, Provincial Constable Mervin Robinson and George McCulloch were presented with bravery awards at a meeting of the SD&G Mutual Aid Society. They were credited with saving the lives of five children in an October fire. — Maurice Leger 7, of Pine Hill, suffered a fractured right leg at Ste Therese School, North Lancaster. where he ran into the side of a bus entering the yard. Rejeanne Viau, 7, of Pine Hill, escaped with bruises. — Miss Sylvia Taillefer of the local Bell staff, is taking a course in Long Distance dialing at Ottawa and will be loaned to Ottawa office as an instructor. — F/Sgt. Arnold McNabb of the Air Force Police at North Bay, has retired from the RCAF to join the police force in Englehart, Ont.

TWENTY YEARS AGO—

Friday, February 20th, 1953

Charles Kitts, accountant at the Almonte branch of the Bank of Montreal, has been named manager of the Lancaster branch. — Lionel DesGroseilliers completed the sale of the Alexandria Hotel, Tuesday, to Lucien D'Aoust of Rouyn, Que. — Russell Newton of Vankleek Hill, was elected president of the Ayrshire Cattle Club of Ontario, at the annual meeting held at Cornwall. — Louis Philip Roy, 32, of Montreal, on Saturday was engaged as Police Chief by the local Police Commission. Serving with him will be Constable Raymond Legroulx.

THIRTY YEARS AGO—

Friday, February 19th, 1943

Wilfred Fontaine, 56, CNR section foreman, was killed at Bainsville, at 5 a.m. Tuesday, when struck by a slow-moving train. Mr. Fontaine had been working 36 hours without relief to keep the lines clear when he was struck. — Monday's record cold wave, with the mercury steadily between 30 and 40 below zero, disrupted all train service over the CNR. Highway travel was again stopped for 3 days by snow-blocked roads. — Graduating as second-lieutenants at Three Rivers, Que., on Saturday, were N. Murdoch Leitch, Williamstown; D. Leonard McLachlan, Lancaster; Hayden C. Asselin and Joseph R. Owen, Cornwall. Graduating as an artillery officer at Halifax, was Lieut. Angus Gormley, Alexandria. — Mr. and Mrs. John Lawrence MacDonald and children, Alexandria, left last night for New Westminister, BC. — Callum MacCrimmon, of the RCAF, is the second son of Mr. and Mrs. Fred A. MacCrimmon, Dunvegan, to arrive overseas.

FORTY YEARS AGO—

Friday, February 24th, 1933

John Kenneth Morrison, a well-known farmer of the Township of Kenyon, met instant death, Friday morning of last week, through a fall from a load of wood he was drawing. — Prior to leaving their farm in the 2nd Lochiel, Mr. and Mrs. Dan McLennan were entertained at the home of Mr. and Mrs. W. J. McGregor. Mr. and Mrs. McLennan are moving to Alexandria. — Maxville Blue Jackets became undisputed champions of the Central Ottawa Valley League for 1933 when they defeated Russell in Jubilee Rink, Saturday. The final score was 4-3 and Maxville marksmen were Cadieux, two, Desjardins and St. Louis, one each. Maxville's line-up was: Goal, Dunn; defence, Giroux and Lalonde; centre, Kier; wings, Carther and Leduc; subs, Leduc Desjardins, Cadieux, St. Louis and K. Dwyer. — Leslie McDonald, son of James McDonald, Lancaster, was seriously injured Sunday evening, when struck by a hit-run driver. — John McCrimmon, Kemptville Agricultural School, spent the weekend at his home. McCrimmon.

FIFTY YEARS AGO—

Friday, February 23rd, 1923

A serious fire Tuesday night badly damaged J. E. Leduc's store at the station. — Daniel Sabourin, son of Mr. and Mrs. G. D. Sabourin, this week joined the local staff of the Bank of Hochelaga. — Miss Harriet MacLeod of Bonnie Brier, left this week for New York. — The Alexandria Farmers' Co-Operative Co. Ltd. on Wednesday disposed of their property, corner of Main and St. Paul Streets, to Geo. R. McDonald. — Professor W. C. Clark of Queen's University, Kingston, a native of Martintown, has entered

(Continued on page 3)

What's The Objection ?

(The Wingham Advance-Times)

Once again the question of television coverage of the Legislature has come into the open. The members of the Queen's Park press gallery have voted in favor of televising the proceedings in the Ontario House—but the Members are still far from the point of agreeing to this form of electronic exposure.

Television cameras have been permitted in the sacred precincts on a few occasions, such as official openings, but for day-by-day coverage the answer is still no.

Why the objection? After all, the entire purpose of the business done within the chamber is in the interest of public affairs—paid for in its expensive entirety by the sort of people who watch television receivers. The Legislature is not some elite gentlemen's club—it is open to the press and to the public.

Admittedly, at the present time, only a relatively small proportion of Ontario's citizens could see, via TV, what goes on in the conduct of government. In a very few years, however, with the advent of cable television on a broadened band of selectable channels, they could, if they wished, listen to and watch their elected representatives in action. There is even the possibility that voting habits would, for the first time in history, be based on factual understanding rather than on the inflated claims of office-seekers.

Governments at all levels are extremely reluctant to permit any sort of electronic reporting. We know of several councils and public boards which have raised heated objection to newspaper reporters employing tape recorders. Our conclusion is that most elected representatives are very much afraid of losing the chance to say, "I was mis-quoted".



LETTERS to the EDITOR

HOW DO THEY KNOW?

Alexandria, Ont.
Feb. 19th

The editor,
The Glengarry News,

I am astounded at the way in which people, obviously in positions of responsibility, state flatly that "hanging is no deterrent to murder".

In 1972, there could have been six (or 60, or even 600) people in Canada who were tempted to commit the crime, but, on thinking over the possible results to themselves if caught, were "deterred".

But how do these people know how many there were without being mind readers?

Dorothy Hope Graham

PEOPLE AT LARGE

RR1 Alexandria

The editor.
The Glengarry News,

The February 15th issue, Glengarry News carries front-page, Lochiel Council Moves Against Dogs At Large. If only the Council would enlist the help of the police to deal with some of the people who are responsible for the number of dogs at large. A favorite "game" of some farm renters is to set up a fair-weather ranch; then when winter winds blow, they take off, leaving their dogs behind them like Little Bo-Peep's sheep.

My sympathy is with the poor little starving animals who have been deserted. At present, I am feeding two "strays" and it would help if the Council would pick up the bill for their groceries. If Council plans to destroy these poor little homeless creatures, let us hope that it will not be by using guns—why inflict more pain on the little shivering, half-starved bodies? Could they not be "put to sleep" painlessly?

For years now, we have had to contend with this problem. One summer a baby "golden retriever" lived next door until school opened—then the family left for the city, left the dog, and the little pup cried for one week, day and night. He would eat the food I offered him at the line-fence, but he was lonely!

Two years ago, a German Shepherd was tied to a tree for one week, in March weather, he howled day and night—my dog cried day and night in sympathy—so did I. Having just come from hospital myself, I appealed to a neighbor who fed him but was not at liberty to unleash him so he weathered a week of rain, soft snow, high winds etc., before being released. I believe that my sister-in-law will share my sentiments since she, too, has the same little waifs as her guests every day. They are not housebroken and they take the liberty of using our wood-sheds as a

(Continued on page 3)



WITH OUR

RAMBLING REPORTER

by Ed.

Carnival Week is coming up. We were going to suggest it's a time to let your hair down, but a lot of us males have already done that.

LOWER TAXES, MAYBE?

Some tax cuts were promised in the federal budget which was to be presented Monday night and perhaps Alexandrians can look forward to a reduction in their municipal taxes this year, too.

We're thinking of all the money that must have been saved in snow removal costs through this open winter we've been enjoying, especially in comparison with that season of record snow falls two years ago. The snow plows haven't been overworked so far this winter and not too many sidewalks on the side streets are being kept navigable. That should add up to quite a saving on the expenditures side of the town budget.

Of course the winter isn't over yet and March has been known to deposit a lot of blowing snow on the Glengarry landscape. Snow removal costs could double over the remaining weeks of winter; perish the thought.

And then there are all those generous increases in wages to town employees and remuneration to members of council to build up the debit side of the ledger and discourage any decrease in the mill rate.

Increments to the mayor and members of council should add well over $2,000 to the tax bill. And if all municipal employees get increases comparable to those gained by PUC personnel, which they probably will, the cost to the town treasury will add up to several thousands of dollars more.

We won't know how an easy season on snow relates to a snow job on municipal salaries until the budget is struck. It's to be hoped we taxpayers won't be too badly stuck.

Wish they'd come up with a new word for taxes. From our over-burdened position it sounds too much like "tax us".

KEEP SWEEPING!

Alexandria curlers are celebrating the golden anniversary of the club Saturday night at a dinner and dance.

Your Rambling Reporter has been associated with the club through most of those years and he finds it difficult to digest the fact a half century has flown by since the roarin' game was revived here. An earlier Alexandria Curling Club had flourished for less than a decade at the turn of the century but the sport had been missing from the local scene for a generation until its revival in 1923.

That revival nearly died aborning when the almost completed curling rink was blown down during a heavy windstorm. But the infant club was not to be deterred and the rebuilding was completed in time for the first season of curling. There have been many repairs and improvements to the rink through those fifty years but parts of the original building still stand over the ice surface.

The clubrooms have had at least three major modernizings in that time, culminating in the completely modern two-level quarters now enjoyed by today's breed of curlers. There are few still among us who can recall that first modest clubroom, almost as cold as the outdoors until the big pot-bellied stove was stoked into life by the early comers of an evening. Dan McRae, Dr. Dolan and J. T. Smith are among the survivors of those early days, while Harold Stimson and Wilfrid Menard might rate with yours truly as almost as veteran.

The curling facilities, on natural ice, were far below today's posh standards and the same can be said for travel conditions three or four decades ago when entry in an out-of-town bonspiel was often an adventure. Come blizzard or ice storm the rinks went out to keep their appointment, but curlers weren't as certain they'd get home the same night.

The last time we witnessed the dawn of a new day we still recall clearly, though it must have happened some 25 years ago. Two rinks of us left the Seigniory Club before midnight, an unusually early start homeward because a blizzard had blown in. Snow plows were scarce on the Quebec roads in that era and considerable shovelling was called for before Hawkesbury was reached about 2 a.m. Meanwhile the storm had really taken hold and it was a five-hour journey from that point to Guaytown where our car finally gave up and we trudged the rest of the way home in the dawn's early light.

That was only one of many such adventures curlers knew in a

(Continued on Page 3)

NEWS OF INTEREST FROM MAXVILLE AND SURROUNDING DISTRICT

Several district farmers recently flew from Toronto to enjoy a two-day visit to the International Harvester Company plants in Memphis, Tennessee, and Moline, Wisconsin. Wilmer McRae, Glen MacRae, Walter Barton, Angus John MacLeod, Allister Campbell and Brian MacLeod.

Lions' draw winner this week was Marcel Samson.

The service for this the 2nd Sunday before Lent at St. Michael's Anglican Church will be Holy Communion at 9 a.m.

Dennis John, a native of St. Kitts, WI, visited Maxville on Saturday in order to complete business arrangements concerning the establishment of a dental practice. Dr. John is married, with a son. He intends to open office on May 1st, 1973, in the Maxville Center.

Mrs. Della Hilldrup and Stanton Eamon of Lunenburg, and Mr. and Mrs. Keith Watson of Glen Walter, were recent visitors with Mrs. D. G. McNaughton.

CWL MEETING

The Maxville CWL held this month's meeting on February 4th. Mrs. A. Gaudet opened the meeting with the League prayer in the absence of Father Lajambe. Roll call was answered by eleven members. The finance report was given by Mrs. Edna Rolland. The minutes were omitted in the absence of Mrs. Ben F. Villeneuve. Members were reminded to make every effort to attend the World Day of Prayer to be held on March 2nd at 8 p.m. in the Maxville Presbyterian Church. Members are asked to kindly bring a friend.

The meeting adjourned to continue our study program. We were joined by seven guests, including two ladies from Apple Hill who came with Father Thomas Villeneuve. Father Villeneuve was kind enough to accept our last minute invitation to replace Father O'Brien who regretfully had to cancel his trip from St. Raphael's because of slippery roads.

All members participated in the discussion of St. Paul's first letter to the Corinthians, Chapters 12 and 13. Father Villeneuve then read St. Mark's, Chapter 16, verses 14 to 20 as the gospel. This was the liturgy of the Word. It was followed by a meaningful sacrifice of the Mass. We regret that some members, who rely on the parish bulletin as a reminder, did not get to this meeting. Our next meeting will be held at the home of Mrs. Ben F. Villeneuve on March 8th, at 8 p.m. After a delicious lunch was served, departing members thanked their hostess Mrs. Bruno Besner for the use of her home.

DUNVEGAN

Mr. and Mrs. Dan MacRae spent last weekend visiting Mr. and Mrs. Richard Cherry in Ottawa.

Visitors at the home of Mr. and Mrs. Donald H. MacIntosh were Miss Pearl MacLeod, Montreal and her father Alex G. MacLeod, also Mrs. Jessie MacGillivray of Cornwall.

Attending an International Harvester Tour to Memphis, Tenn. and Moline, Ill. were Glen MacRae, Walter Barton, Wilmer MacRae, Angus John MacLeod, Murdie Campbell and Allister Campbell.

Weldon MacIntosh enjoyed a two day Harvester Silo tour of Western Ontario.

The Valentine Dance in the hall was well attended and enjoyed by all.

Mrs. Cecil Johnston and daughter Isabella spent the weekend with Donald I. MacLeod.

Mrs. Betty Kennedy, Ottawa, was at her home on the weekend.

Miss Louise Hart was home for the weekend from Ottawa.

A well attended euchre was held in Dunvegan Hall on Monday, Feb. 12th. Winners were as follows: Ladies, Mrs. Yvon Leblanc, Dunvegan; Ann H. MacDonald, Greenfield. Consolation, Mrs. John Keith MacLeod, Skye.

Men's, Herbert O'Bryne, Maxville; William MacLeod, Maxville Consolation, Neil MacLean, St. Elmo.

Door prize. Murdie Stewart, Stewart's Glen. Next euchre to be held on Feb. 26th in the hall at 8.30. Everyone welcome.

Lancaster Church Marking 75 Years

The annual Vestry meeting of the Parish of Saint John the Evangelist, Lancaster, was held on January 25th at the home of Dr. and Mrs. Wilfred J. Johnson, RR1 Martintown. The Incumbent, the Rev. W. Donald Chapman, presided. All reports indicated that in the year 1972, there had been a noticeable increase in the number of communicant members and improvement in the financial position of the parish.

Thanks were extended to the organists, Mrs. Dorothy Haight and Mrs. Marguerite Steele, also to those responsible for carrying out the repair work to the chancel and the vestry. The past year had witnessed the first visit in many years to this parish by a Bishop for the Apostolic Rite of Confirmation, the Rt. Rev. W. J. Robinson, Bishop of the Anglican Diocese of Ottawa having been present on June 18th. A parish picnic on the church grounds followed the service on that occasion.

As 1973 will mark the 75th anniversary of the establishment of the parish, it is planned to arrange a series of special events. Officers for 1973 will be as follows:

Rector's Warden, George Osborne, Bainsville; People's Warden, Fred Wade, Riviere Beaudette; Envelope Secretary, Mrs. Wendy Rozon, Williamstown; Lay Member of Synod, Robert B. Kerr, Alexandria; Auditors, Mr. and Mrs. K. C. Bazeley, Bainsville; Cemetery Board, the Corporation plus Dr. Wilfred J. Johnston, Martintown.

Auld Lang Syne . . .

(Continued from page 2)

the services of S. W. Straus & Co. America's largest real estate bond investment institution, at Chicago. He will act as consulting economist and financial expert.

SIXTY YEARS AGO—

Friday, February 21st, 1913

The passing away of Allan J. Macdonald, on Thursday last, severs another link with the pioneer days. Born at St. Raphael's, 84 years ago, Mr. Macdonald came to Alexandria 60 years ago, following the carriage-making business before becoming proprietor of the old St. Lawrence Hall. In 1883 he built the Grand Union Hotel, opposite the Mill Square. — A real estate deal of some importance went through this week when John Simpson disposed of his farm, 3rd Kenyon, to the Messrs. Levac, now owners of the adjoining property, for the sum of $6,000. — D. E. McRae, local representative of the Department of Agriculture, has taken possession of the neat little residence on Main Street south, recently vacated by Rev. J. W. Dulin.

SVENTY YEARS AGO—

Friday, February 20th, 1903

At a regular meeting of council, Tuesday evening, a motion was passed that the Fire Brigade consist of a chief and 11 men, the chief to receive $10 and the men $5 each. A. Lalonde was appointed caretaker of fire appliances at the Town Hall, at a salary of $25, which includes his fee as fireman. — Rev. D. D. McMillan celebrated his first Mass at Lochiel on Sunday. Friday evening, parishioners of St. Alexander's Church, Lochiel, called on Father Fox to bid him farewell following his more than 13 years service as pastor. V. G. Chisholm read an address and a purse of gold was presented by J. J. McMillan. — K. A. Fraser's new sawmill at McCrimmon is fast nearing completion. — The hotel at Quigley's which for several years has been owned and conducted by Mrs. McCormick, has been purchased by Jas. D. McGillis, who will conduct it in future.

Rambling . . .

(Continued from page 2)

day when roads were narrow and not as well maintained as they are now. No doubt heavy going is still encountered by today's curlers, though. Those bad times on the road were part of the game and add to one's memories of a fine sport.

During those 50 years Alexandria curlers sparked formation of the Cornwall Curling Club; Maxville curlers tried the sport here before starting their club 20 years ago and Lancaster curlers were an enthusiastic part of the local membership before forming their own club a decade ago. The 65-pound irons gave way to the lighter granites that call for a different game today, and that move permitted the ladies to take up curling. Now the juniors are making it a family sport in many instances.

Many fine curlers and sportsmen of two generations will be among the missing at Saturday's dinner. In their name we wish Alexandria Curling Club another half century of success on the ice lanes.

LETTERS

(continued from page 2)

combination of restaurant and washroom. One of the first duties each morning is to clean up the wood-shed and door yard!

Whose problem is this? Can anyone advise? All suggestions to date have a sadistic flavor—"shoot them"; "poison them"—so I go on feeding them as I do the little Hungarian partridge that visit me daily. To inflict pain on an animal or any of God's creatures is, to me, a sin! Domesticated animals (except pussycats) cannot fend for themselves; therefore they are helpless to find food, other than to become beggars.

This is to hope that you will have further news from our Council, and that they will not delay with the drafting of that by-law—And that the by-law will contain a measure of "the milk of human kindness."

Edna MacMillan.

FINAL

Winter Clearance

3 DAYS ONLY

FEBRUARY 22nd, 23rd and 24th

DON'T MISS IT !!!

All Snoboots and Winter Overboots

Men's, Ladies' and Children

½ PRICE or LESS

Large Group of LADIES' SHOES

Extra Special

2.99 and 4.99

One Rack of Men's Winter SPORT JACKETS

Now 10.00

Men's DRESS SHOES

From 9.98 up

ALL SALES FINAL

BARBARA'S

29 Main St. S. Alexandria, Ont.

A complete Upholstering Service

DUBEAU Upholstering

69B Main St.
Arcade Dubeau, Prop.
Tel. 525-2235

7-4p



. . . a plan to help put a thief out of business

You can be a valuable aid in the fight against crime by personalizing your portable belongings with your driver's licence number or your social insurance number. To join "OPERATION IDENTIFICATION" and obtain this personalized protection for your valuables, simply visit our office. We'll loan you an electric pencil—to mark radios, TV sets, bicycles, cameras, tools, etc. and give you a window sticker for your home. There's no charge or obligation.

MASSON INSURANCE AGENCY LTD.

106 Main Street South, Alexandria, Ont. 525-1836

7-2c

BINGO

EVERY TUESDAY

8 p.m.

ST. JOSEPH'S CENTER

Sponsored by

Lancaster Recreation Committee

3-tf



Betty's 40th Anniversary Contest

A) Every two weeks, a new contest will start

B) Send as many letters as you wish. Don't forget, you have to write in for every contest.

C) Dates of the remaining contest draws

	Prizes
March 2, 1973	2—(two) Schick Electric Styling Combs
March 16, 1973	2—(two) Elgin Cassette Tape Recorders
March 30, 1973	2—(two) Electric Carving Knives
April 13, 1973	2—(two) Elgin Cassette Tape Recorders
April 27, 1973	5—(five) Hibachis, 20'', with cover

D) April 21, 1973, is the final date to send your letters to participate

E) To take part in the contest, just send:

1—A proof of purchase: (BETTY envelope or label, or, any other BETTY or LANTHIER proof of purchase.)

2—Your name, your address and your phone number to:

Betty's 40th Anniversary Contest
1509 McConnell Cornwall, Ontario

THE WINNERS IN FIRST TWO DRAWS:

1—Mrs. Pat Primeau, Cornwall, Tape Recorder
2—Mrs. Ken McPhail, Lunenburg, Pocket A-M Radio
3—Linda Lalonde, Green Valley, Pocket A-M Radio
4—Maurice Fournier, Cornwall, Pocket A-M Radio
5—Mrs. A. Filion, Green Valley, Pocket A-M Radio
6—Robert Lalonde, Green Valley, Pocket A-M Radio

Let us help you Design Reconstruct, Remodel or Build

Palmason Ltd.

GENERAL CONTRACTOR
RR5 Alexandria
Tel. 527-2091

6-4c

Elio G. Gualtieri O.D.

Doctor of Optometry

Every Saturday

8 a.m. to 6 p.m.

39 Main St. North
above Sauve Real Estate
For appointment Tel. any day from 8 a.m. to 6 p.m.
Tel. 525-1987

27-tf

FANS WANTED!

for

Border League Broomball Day

SUNDAY, FEB. 25th

1 to 5 p.m.

Alexandria Community Centre

All proceeds to the Harmony Glen School for Retarded Children

Admission — 50 cents

(Children under 12, Free)

6-3c

MacGILLIVARY'S Outfitters

315 Clark Ave., Cornwall
Tel. 933-4867



BAGPIPES
HIGHLAND SUPPLIES
TARTAN
by the yard
Anything Scottish we have it

20-22-tf

ALEXANDRIA IGA FOODLINER

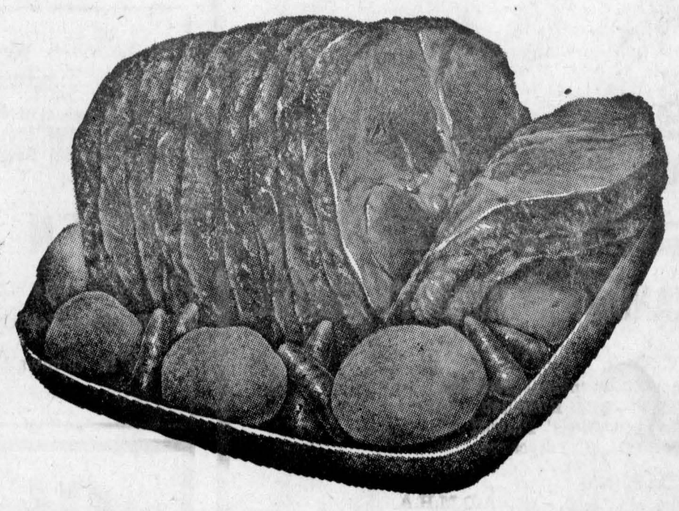

Jubilee Sliced SIDE BACON	lb.	87c	N.B. Table POTATOES	10 lb. bag	67c
Top Valu Vac. Pk. Skinless WIENERS	lb.	62c	Cello 6 oz. RADISHES	each	12c
Mary Miles Small Link Beef and Pork SAUSAGES	lb.	59c	Mexican Vine Ripe TOMATOES	2 lbs.	59c
Top Valu Fully Cooked DINNER HAMS	lb.	1.39	Aylmer Fancy Tomato JUICE, 48 oz.	3 for	1.00
Reg. Cut 1st four ribs only, Prime RIB BEEF STEAK	lb.	1.23	Aylmer Fancy Tomato or Vegt. SOUP, 10 oz.	8 for	1.00
Cut from the Chuck, Boneless BEEF ROASTS	lb.	1.12	Cornet, Halves or Slices PEACH, 28 oz.	3 for	1.00
Fresh Pascal CELERY, Size 36	each	29c	Mir Liquid DETERGENT	2 24-oz. cont.	58c
Fresh White MUSHROOM	8 oz. box	49c	Scott Cashmere Bathroom TISSUE, pkgs. of 2 rolls	5 pkgs.	1.00
Fresh Imported GREEN ONIONS	bch.	12c	Scotts, White or Assorted PAPER TOWELS	2 2-roll pkgs.	1.00

Glens Wrap Up North Division Title With Three-Point Weekend

by Gary Shepherd

Bill Upper's Jr. "B" squad picked up three of a possible four points on the weekend and in doing so clenched the North Division championship. On Friday night they tied the Embrun 72's and on Sunday defeated the Winchester Hawks.

On Friday more than 200 fans at the Community Centre, saw a record 20 goals scored as the Glens and 72's played to a 10-10 tie.

The Glens built up a comfortable 5-1 lead in the early part of the first period but then at 18.09 of this frame Camille Piche's 72's caught fire and by the time the siren blew had narrowed the count to 5-3.

By 1.28 of the second period the 72's had tied it up. The Glens came back and scored three goals between 4.38 and 7.15 and once again held a comfortable lead. The 72's were not easily discouraged and by the end of the second had tied the score at 8-8.

Early in the third period the Glens again took the lead but Embrun quickly replied with two more and for the first time in the contest had the lead 10-9. At 16.27 the locals tied it up and the game ended 10-10.

Glens scorers were Rod Shepherd with 4, Cleary Morris had 2, and Brian Filion. Bob Hanson, Steve Stone and Robert Boisvenue added singles.

Embrun marksmen were Louis Martel with 3, Serge Landry, Denis Laperriere and Pierre Patenaude with two each while Michel Bourgeois added a single.

Referee Bob Proulx handed out five penalties to each club.

Sunday the Winchester Hawks supplied the opposition at the Community Centre for an afternoon contest.

Steve Stone opened the scoring for the Glens at 1.45 of the first period. At 13.05 Hawks Captain, Bob McLintock tied it up but then Bob Hanson and Cleary Morris, scored at 13.50 and 17.05 and the period ended 3-1 for the locals.

Robert Boisvenue scored two unanswered goals in the second to give the Glens a 5-1 lead to carry into the final frame. Boisvenue, who was one of the leagues top snipers in the first half of the season, had been in a scoring slump of late but came out of it on the weekend scoring three times and picking up an assist.

In the final period Garrett (Five-O) McGillis blasted a hard shot by Kevin Baldwin in the Hawks' net at 3.58 to round out the Glens scoring. Winchester's Larry Fawcett scored the Hawks' final marker at 10.51 and the game ended 6-2 in favor of the Glens.

Referee Bob Proulx handed out 11 penalties, with the Glens picking up ten of them. The Glens outshot the Hawks 38-33.

The Glens next home game is Friday night, Feb. 23, when the Prescott Saints will supply the opposition. Game time is 8.30. On Sunday Alexandria plays in Embrun.

Dalhousie S'mobile Club To Hold Rally

The Club Etoile which comprises about 160 snowmobiles in the Dalhousie area are planning a rally for Saturday evening. The group will attend mass in the Dalhousie chapel at 8.45 Saturday evening with a benediction of the snowmobiles following. After this there will be a parade and social evening.

ODMHA Playdowns To Start

The Ottawa District Minor Hockey Association playdowns will be starting soon, with Alexandria classified in the D Division of Associations with a registration of 350 and under.

Alexandria as usual will play off with Maxville in the first round in a two-game total point contest.

Pictures Of Past Presidents To Be Hung As Part Of Curling Jubilee

Charter directors of the Alexandria Curling Club back in 1923 and 18 past presidents who have headed the club over the 50-year period will be remembered at the golden jubilee dinner being held Saturday night at the curling club.

There have been 10 presidents of the ladies' group since it was organized in 1958 and they too will be recognized at the dinner.

A plaque honoring the charter directors will have the names of; Dr. J. T. Hope, J. H. Mitchell, de Lotbiniere Macdonald, John R. McRae, Real Huot, R. H. Cowan, D. J. Cuthbert, Donald A. Macdonald and Dr. H. L. Cheney.

Pictures of the past presidents are to be placed on the clubroom walls. With the years they served as president, they include:

1923-31—Dr. J. T. Hope
1931-37—Donald A. Macdonald
1937-39—Dr. R. J. McCallum
1939-41—R. H. Cowan
1941-43—Dr. D. J. Dolan
1943-44—J. T. Smith
1944-46—Harold Stimson
1946-47—Ubald Rouleau
1947-53 '55-'64—Jos. Filion
1953-54—Wilfrid Menard
1954-55—G. G. Aubry
1964-65—Duncan A. Macdonell
1965-66—Roger Roy
1966-67—D. J. Baxter
1967-68—Hugh A. McDonald
1968-69—Keith MacMillan
1969-70—James A. Wightman
1970-72—Lorne Lawson
1972- —Dr. H. K. Abbey

Past presidents of the lady curlers are:

1958-60—Janette Abbey
1960-61—Dorothy Hope Graham
1961-62—Daisy Pelley
1962-64—Marie Paule Macdonell
1964-65—Bernice McDonald
1965-67—Jeannette Crevier
1967-69—Mildred Mutchler
1969-70—Murielle Roy
1970-72—Germaine Lalonde
1972- —Sandra Lawson

Valleyfield Rink Topped Bonspiel

A successful men's bonspiel at Alexandria Curling Club was completed Saturday night when a Valleyfield rink skipped by Theo Dandurand copped bonspiel honors. The winning rink beat out Mac Hall's Vankleek Hill foursome in the final of the main event.

Lorne Lawson's Alexandria rink won the consolation round final with a victory over Ken MacLennan's Cornwall four.

Doug Baxter chaired the bonspiel and the basket of cheer drawn for also went to Valleyfield, won by veteran skip Fred Soucy.

Make-ups of the finals' rinks were:

Valleyfield—J. L. Rabineault, P. Hatch, M. Deschambault, Theo Dandurand, skip.

Vankleek Hill—Tim Dwyer, Al Dunsmore, Mac McIntyre, Mac Hall, skip.

Alexandria — Fraser MacLeod, Pat Killoran, Hugh A. McDonald, Lorne Lawson, skip.

Cornwall—K. Grant, P. Whiteside, J. Fraser, Ken MacLennan, skip.

Senior Citizens To Get Help Filing Returns

Forty-two boys and girls from Glengarry District High School were given a course on Monday in filling out income tax forms to help pensioners file their returns. All were vounteers and are willing to donate their evenings to help the senior citizens.

All those who have paid taxes or rent are eligible for an Ontario Government rebate and officials of the Ministry of Social Service will now accept phone calls to make appointments. The number is 525-3525.

Showed Well In All-Star Game

A large number of hockey fans from the area were at the Montreal Forum on Tuesday night in support of local players Don Morris and Blair MacDonald.

Both forwards chalked up two points in the game, Morris with a goal and one assist and MacDonald with two assists.

The Junior A Stars defeated the college squad 5-4.

Atom Tournament Has 12 Entries

Twelve teams are entered in the Atom Tournament to be held here Saturday, March 2nd, in conjunction with the Richelieu Carnival.

The teams are Alexandria, Maxville, Morrisburg, Brazier Falls, Iroquois, Cornwall, Hawkesbury. Cornwall Township, Prescott, Smiths Falls, Brockville and Spencerville.

The schedule will run in an A and B series. Rupert Epp is chairman of the event.

Minor Hockey Is Rescheduled

All games scheduled on Jan. 27 will be played, Sat., Feb. 24, at the same times.

All games scheduled on Jan. 28 will be played Sun. Feb. 25, at the following times:

Bantams: Imbeault vs. Yaguchi at 11 a.m. Midgets: McCuaig vs. MacDonald 9 a.m.; McCuaig vs. Mitchell 10 a.m.

Local Schools Adopt Semester System

Two local high schools, Glengarry District High School and Maxville High School will introduce the semester system next September.

Other high schools belonging to the SD&G Board of Education, General Vanier and Cornwall and Seaway District High School at Iroquois, will also adopt the new system.

North Stormont is the only district high school where the program is already in operation.

Curling Notes

The Alexandria Curling Club continues to be a hive of activity with the men's bonspiel on all last week. A successful Valentine mixed bonspiel was convened by Hugh Allan MacDonald. After two days of keen competition, Ken Brown's rink emerged as the two-game high winner. Playing on the winning team were Sandra Lawson, third; Albert Peterson, second and Prudence Malcomson, lead. The runner-up team was skipped by Pat Killoran with Jeannette Crevier, third; Fraser MacLeod, second and Joan Ryan lead.

One game high winner was Keith MacMillan skip; Janet Graham, Guy Poliquin, second and Kay McLeister, lead. Jerry Adams was the runner-up in the consolation event with Knelda Lloyd third, Harold MacLeod second and Florence Davies, lead.

A recent one-day event of local interest was the hospital bonspiel in which new curlers teamed with more (or less) experienced players to produce some of the most spectacular curling of the season. Bill Wereley's foursome carried off the Graham Creamery trophy, awarded to the 2-game high winner. Included on the team were Nicole Nadeau, third; Gaetan Ravary second, and Barbara Filion lead; Dr. L. Roman, skip; Patch Macdonell, third; Morlin Campbell, second and Richard Sabourin lead, were runners-up. In the consolation event Dr. Claude Nadeau, skip; Arlene Adams, third; Clement Hoonard, second and Nancy Guindon, lead were winners with Jack Trudel, skip; Denise Valade, David MacPherson and Fred Vander Haeghe as runners-up. A special consolation prize was awarded to Art Craig's rink. Micheline Hoonard was third; Allan McHugh, second and Brian O'Donohue, lead. Gwladys McHugh was the convener for this exciting day.

In out-of-town curling a team skipped by Kaye Hay with Denise Lemieux, third; Keith MacMillan, second and Leonora MacMillan, lead, won the consolation series in Brownsburg. After losing the main event by one rock in an extra end they won their final game in the same manner, by one rock in an extra end.

Lorne Lawson skipped his team to victory in the Valleyfield Men's Friendly. Playing with him were Hubert Hay, Jerry Adams and Stanley Fraser.

Guard On Duty At Hockey Games

There will be a security guard on duty at all Junior B hockey games played at the Community Centre for the rest of the season reports Bill Upper, Administrator of Parks and Recreation. The move followed an incident during a recent Prescott-Glens game when a disturbance broke out among the fans.

50 rue Main St. N. Alexandria, Ont.
CLINIQUE CHIROPRATIQUE
BRANDON
CHIROPRACTIC CLINIC
613-525-2063 and 525-1105
Sur rendez-vous — by appointment
7-tf

ATTENTION! ATTENTION!
We Service Small Appliances
Irons, Toasters, Kettles, Mixers, Hair Dryers, Vacuums Blenders, Can Openers, Floor Polishers, Coffee Percolators, etc., etc., etc.
Your Authorized Service Depot for:
Canadian General Electric, Morse Electrophonics
Fleetwood-Sylvania, Philco-Ford
Warranty 90 days on color and Black-White, also Stereo
Service to all makes and models
ANDY'S RADIO T.V. Sales and Service
Main Street, Lancaster Tel. 347-2065
6-4c

ANNUAL MEETING
The seventy-eighth annual meeting of the members of the Glengarry Farmers' Mutual Fire Insurance Company will be held on
Saturday, the 24th day of Feb., 1973
at their office, Alexandria, Ontario, at the hour of 2 p.m. for the purpose of electing three directors.
A statement showing the affairs of the Company on the 31st day of December, 1972, will be presented and read exhibiting receipts and expenditures, assets and liabilities.
A. J. McDonald, Secretary — J. K. MacLeod, President
7-2c

There's a fine BRIDAL SHOP IN Cornwall
IT'S CALLED VOGUE
500 MONTREAL RD.
1973
BRIDAL FASHIONS NOW SHOWING
5-5c

ALEXANDRIA COMMUNITY CENTRE
FRIDAY 23—
2.00-3.00—Perpetual Secours
6.00-7.00—Club Richelieu
8.00-11.00—Glens' Playoff
11.00-1.00—St. Polycarpe
SATURDAY 24—
8.00 a.m. - 6.00 p.m.—A.D.M.H.A.
7.00-9.00—Midget Allstars
9.30-10.30—Bantam Allstars
SUNDAY 25—
8.00 a.m. - 5.00 p.m.—Broomball Tournament
5.00-6.30—Girls' Hockey
7.00-11.00—Industrial Hockey
MONDAY 26—
6.30 to 8.30—Ladies' Broomball
8.30-11.30—Men's Broomball
TUESDAY 27—
9.00-12.30—Ecole Rouleau
4.00-5.15—High School Teachers
6.30-7.30—Ladies' Broomball
8.00-11.00—Mike D'Aoust
WEDNESDAY 28—
9.30-10.30—Retarded School
1.00-2.30—Iona
2.30-3.30—High School Students
4.00-5.00—Free Public Skating
8.00-11.00—Glens' Playoffs
THURSDAY, MARCH 1st—
9.00-12.30—Ecole Rouleau
3.00-5.00—Ecole Rouleau
5.00-6.30—Sprite Allstars
8.00-11.00—NHL Oldtimers
FSIDAY 2—
2.00-3.00—Perpetual Secours
5.00-9.00—Atom Tournament

We are now operating a
SEWING COURSE SCHOOL
in co-operation with the Ontario and Federal Governments. We are looking for girls who wish to learn Commercial Sewing.
APPLY
GLEN SPORTSWEAR
113 MAIN ST. N. ALEXANDRIA
Mr. Jack Reisler or Mr. Laurier (Buck) Quenneville
If in Cornwall, Apply Canada Manpower Centre
7-3c

CLEMENT FURNITURE
— SPECIALS THIS WEEK —
1973 Admiral Refrigerator, 2 only, 2 doors, 13 cu. ft. automatic defrost, 5 yr. warranty on unit. Reg. 409.00. NOW 297.60
Platform Rockers Reg. 69.97 39.96
Admiral Color TV, 2 yrs. old, repossessed Guaranteed, 1 yr. on picture tube. Now only $389
Color Fleetwood TV, slightly used. Known for their famous hand wiring. 26" Picture Tube. AT A LOW, LOW PRICE
Black and White Phillips TV, 23", 2 yrs. old. Guaranteed. Now only $125
Used Admiral Stereo. Guaranteed. Was $680 new. Now only $299

WINNERS
ALEXANDRIA LIONS CLUB 300 DRAW NO. 22
191—Jeanette Lemay
293—Raymond Ouellette
208—M. P. Macdonell
238—Sarto Leger
129—Shirley O'Connell

J. DUBUC
B.A., O.D.
OPTOMETRIST
Wednesday 9 a.m. to 6 p.m.
21 Main St. Alexandria, Ont.
Above Alexandria Stationery Store
For appointment Tel. any day between 9 and 6 — 525-2753
tf

ANDREW SHOE REPAIR
(FORMERLY SAM BRUNET'S)
8 St. Paul Street
Alexandria
NOW OPEN
All types of repair to footwear
3-6p

Joseph P. St. Louis
GENERAL CONTRACTOR
Residential and Commercial
Alterations and Repairs
Specialist in Farm Buildings
FREE ESTIMATES
RR1 Maxville Tel. 527-5351
7-4p

Tel. 525-3353
GERRY DEXTRAS
BOOKKEEPING SERVICE, COMPTABILITE
TAX RETURNS, BUSINESS, FARMS, PERSONAL
92 Kenyon St. East Alexandria, Ont.
7-tf

A MOTOR OIL COMPANY
REQUIRES A MAN
TO TAKE OVER
An established sales agent business in the Alexandria area. We offer over average commissions, good equipment, top quality products and full support. Although experience in petroleum products would be preferable, we will accept applications from individuals with the ambition to become independent business men.
Reply in confidence to
P.O. Box 1013, Alexandria, Ont.
ATTENTION: MR. G. A. VILLENEUVE
6-4c

Guardian Drugs Specials To February 24th

	Reg.	Special
CEPACOL MOUTHWASH, 14 oz.	1.49	.69
ADORN HAIR SPRAY, 13 oz.	2.98	1.99
BAYER ASPIRIN, size 100	1.12	.69
CREST TOOTHPASTE, family size	1.39	.94
DEE-TEE BATHROOM TISSUE	2/39c	6 rolls .88
DEE-TEE FACIAL TISSUES	2/79c	3 bx. .99
GERITOL LIQUID, 12 oz.	3.09	1.99
GERITOL TABLETS of 40	3.09	1.99
VO5 HAIR SPRAY, 7 oz.	1.98	.88
NOXZEMA Anti-perspirant spray 10 oz.	1.98	.99
PAMPERS DISPOSABLE DIAPERS		
30 size Daytime	2.39	1.89
30 size Newborn	2.19	1.59
12 size Overnight	1.59	.99
15 size Daytime	1.69	.99
NEW PAMPERS DISPOSABLE DIAPERS		
Toddler size of 12 pinless		1.35

McLEISTER'S GUARDIAN DRUG STORE
TEL. 525-1101

GREEK "SHISK-KEBAB" SUPPER

Sponsored by St. Finnan's Parish, Alexandria
SUNDAY, FEBRUARY 25, 1973
SERVED AT 5.30 P.M.
IN ALEXANDER HALL
Under supervision of
Alexandria Restaurant & Pizzeria
Bar Privileges—Reserved ticket $5.00 per person
TICKETS AVAILABLE AT
Restaurant & Pizzeria; The Hub; The Cozy Inn
St. Finnan's Rectory, Tel. 525-1340 and at St. Columban's Parish House, Cornwall.

Menard Fairway Centre
LIMITED
ALEXANDRIA TEL. 525-2207
Carnival of Values

PANTI-HOSE
One size fits all
3 prs. 88c

CARDIGANS
Boys' or girls' Acrylic, green only. Sizes 4-6-6x-12-14.
1.00

FOOTWEAR
Girls' waterproof vinyl boots, "Lisa". Sizes 11 to 4. Values 10.99.
3.97

LADIES' DRESSES
2 full racks of Dresses worth as much as $40.
$10

MEN'S SWEATERS
Assorted pullovers, Acrylics, values to $9. S-M-L-XL.
3.97

MEN'S PANTS
Assorted young men's pants. Sizes 28-36.
½ PRICE

PYJAMAS
Boys' and Girls' flannelette pyjamas. Sizes 4-6x.
88c

LADIES' TOPS
To match your slacks. Values to $8.
3.00

CAR COATS
Extra value! Ladies' pant coats valued as high as $40.
$5 $10 $15

SOCIAL and PERSONAL

Mr. and Mrs. Leo Sauve of Burk, NY, and Mr. and Mrs. Dolphus Dugas spent a month holidaying in Florida.

Visitors with Mrs. D. D. MacKinnon on Sunday were Mr. and Mrs. Ray McElheran of Massena and Miss Hattie Campbell of St. Lazare, Que.

Michael Kelly of Canton College, NY, spent last weekend here with his mother, Mrs. Howard Kelly.

Neil Macdonald, Toronto and Allan and Kevin Macdonald, Montreal were at their home over the weekend.

Dr. D. J. Dolan is back at his home in Alexandria after undergoing surgery in an Ottawa hospital.

Bruce Maclaren, Barrie, and Mr. and Mrs. Ian Maclaren, Ottawa, visited on the weekend with their father, Alex Maclaren and Mr. and Mrs. Arthur Maclaren.

Mr. and Mrs. Ronald E. R. Macdonald returned home Monday after spending the winter in Florida.

Miss Jean Shago is in North Bay this week visiting Mr. and Mrs. Donald Shago and family.

Mr. and Mrs. Ambrose McLean and family visited on the weekend in Gravenhurst with their daughter, Mrs. Wayne Stimson, Mr. Stimson and family and in Toronto with their daughters, Gail and Beverly McLean.

Members of local real estate firms attending the Ontario Real Estate Annual Convention in Niagara Falls last weekend were Eldege Vaillancourt, President of the Cornwall and District Real Estate Board, Maurice Sauve, Vice President and Mr. and Mrs. Adelard Sauve.

WEEKEND SPECIALS, FEBRUARY 22, 23, 24, 1973

Frozen SHOULDER OF LAMB, 4-5 lb. avg.	lb.	69c
Frozen LAMB CHOPS	lb.	79c
OXTAILS FOR SOUP	7 for	1.00
SALAMI	lb.	99c
LOOSE WIENERS	lb.	49c
FRONTENAC BACON	2 lb. box	1.09
PROVIGO BLEACH	128 oz.	59c
Provigo Fcy. TOMATO JUICE 48-oz. tins 2 for		85c
MELODY MARGARINE 1 lb. prints	4 for	1.00
McINTOSH APPLES	5 lb. bag	49c

MELOCHE & SABOURIN

Tel. 525-1295 WE DELIVER Tel. 525-1295

We Reserve Right to Limit Quantities

Church Services

The services of worship for the United Church of Canada for this coming Sunday are: Alexandria 9.30 a.m.; Glen Sandfield 11.15 a.m.; Dalhousie Mills 2.30 p.m.

This Sunday's services for the St. Lawrence Pastoral Charge are Salem, Summerstown 9.30 a.m.; Saint Andrew's, Bainsville 11 a.m.

Mrs. Hambleton Died At 75

The funeral service for the late Mrs. Lucy P. Hambleton was held at the Morris Funeral Home on Monday, February 12th. Her death occurred on February 10th, in Glengarry Memorial Hospital, following a lingering illness.

Deceased was born in Montreal, November 17th, 1897, the daughter of the late Mr. and Mrs. Charles Crowley.

Predeceased by her husband, John W. Hambleton, she is survived by two sons, James A. Hambleton of Glen Robertson, and Sgt. Ernie P. Hambleton of Petawawa, as well as four grandchildren, John, Robert, Mary and Michael Hambleton, all of Petawawa.

Burial will be in Dalhousie Mills Cemetery in the spring.

Pledged Vows At Sacred Heart

MARTIN—TOUCHETTE

The marriage of Cecile Touchette and Larry Martin took place on Saturday, February 10th, in Sacred Heart Church, at 4 p.m. Rev. Rene Dube officiated at the ceremony and Paul Viau was at the organ while the bride's father was soloist.

The bride is the daughter of Mr. and Mrs. Jean Paul Touchette and the groom is the son of Mr. and Mrs Donat Martin, all of Alexandria.

The bride was given in marriage by her father. She was lovely in a floor-length gown of peau de charme appliqued with daisies. It was fashioned in an A-line style with long train, round neckline and long sleeves. A matching crown secured her shoulder-length veil and she carried a colonial bouquet of purple mums, pink carnations and pink and blue hyacinths.

Miss Jean Touchette was bridesmaid in a floor-length gown of yellow with matching accessories.

Roger Martin was best man for his brother.

The reception following the ceremony was held at the Bide A Wee Inn where guests were present from Oshawa, Montreal and Aylmer, Que., as well as the surrounding area.

For their honeymoon in the Laurentians, the bride chose a plaid pant suit.

They will reside in Pointe Claire.

Meeting Held Harmony Glen

The regular meeting of the Glengarry Association for the Mentally Retarded was held Wednesday, February 14th in the Harmony Glen School. Mrs. J. D. Grant presided.

Marinus Pynenburg of Moose Creek was appointed as the representative of the Glengarry Association to the Advisory Committee on Schools for the Trainable Retarded of the SD&G Board of Education.

Mrs. Frank Collard reported that the necessary approvals had been received and that they now have one retarded adult from Smiths Falls living with them in their Glen Roy home and were making arrangements to have one or two more in the near future.

Mrs. Grant asked the Association to support the tournament under the chairmanship of Oscar Larose arranged for Feb. 25th, which the Broomball League will sponsor in aid of the Harmony Glen School.

Advertise In The Glengarry News

GARRY THEATRE

WED. - SAT. FEBRUARY 21 - 24

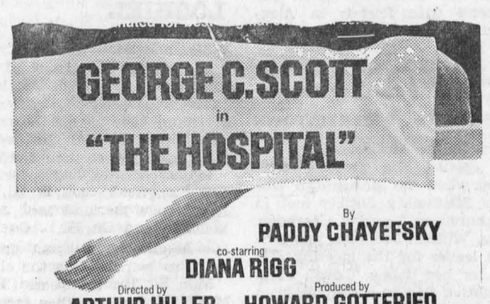

By PADDY CHAYEFSKY
co-starring DIANA RIGG
Directed by ARTHUR HILLER Produced by HOWARD GOTTFRIED
A HOWARD GOTTFRIED-PADDY CHAYEFSKY PRODUCTION
In Association with ARTHUR HILLER
United Artists

— AND —
Bill Cosby and Robert Culp in
"HICKEY AND BOGGS"
(ADULT ENTERTAINMENT)

SUN. - TUES. FEBRUARY 25 - 27
"A FISTFUL OF DIAMITE"
Rod Steiger, James Coburn
— PLUS —
Charles Bronson in
"CHATO'S LAND"
(ADULT ENTERTAINMENT)

SATURDAY, FEBRUARY 24th
Kiddies' Matinee at 2 p.m.
"CHATO'S LAND" (Western)

TOWNSHIP OF CALEDONIA

Tenders Wanted for the Construction of Two Municipal Drains

Sealed tenders, separately marked as to contents, will be received by the undersigned until 12 o'clock noon

Monday, March 5th, 1973

for the construction of the following drains:

THE BRUNO SAUVE MUNICIPAL DRAIN

14,515 cubic yards of earth to excavate and spread. Work on this drain should be completed by July 12, 1973. Plans and specifications for this drain may be seen at this office or at the office of A. J. Graham Engineering Consultants Ltd., Suite 208, 2277 Riverside Drive, Ottawa, Ontario.

THE BELANGER-HAYES BRANCH OF THE HAWKESBURY CREEK DRAINAGE SCHEME

1500 cubic yards of earth to excavate and spread. Work on this drain should be completed by August 15, 1973. Plans and specifications for this drain may be seen at this office or at the office of Ghislain E. Seguin & Associates Ltd., 207 William Street, Hawkesbury, Ontario.

A certified cheque for 10% of the tendered price must accompany each tender.

Lowest or any tender not necessarily accepted.

GERTRUDE LEVAC, Clerk-Tresurer,
Township of Caledonia,
St. Bernardin, Ontario.

7-2c

FOR A LIMITED TIME ONLY FREE with each purchase of Supersweet LACTONE or SuperVEALER you will receive a strong durable plastic pail . . . or with each purchase of 200 lbs. you will receive a polyethylene feed scoop.

— AT —
MEUNERIE ALEXANDRIA MILLING
492 Main St. S., Alexandria Tel. 525-1973

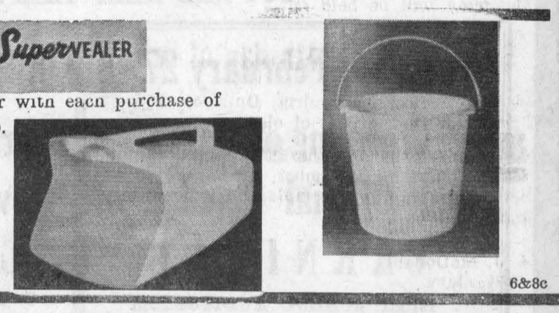

BUY YOUR LACTONE & SuperVEALER

— AT —
MEUNERIE ALEXANDRIA MILLING LTD.

6&8c

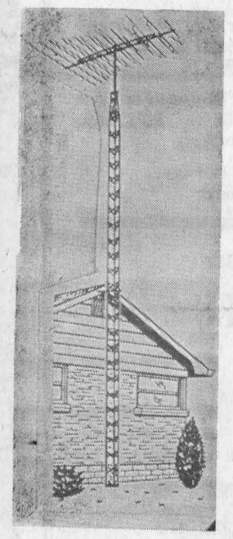

UHF Antennas

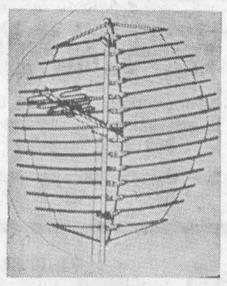

UHF ANTENNAS from	16.95	and up
COLOR ANTENNAS	39.95	and up
BLACK & WHITE ANTENNAS	16.95	and up
ROTATORS and MOTORS from only	44.50	
TOWER SECTIONS 10 ft. sections, from	16.95	

We have everything for the "Do It Yourself" man including step by step installation instructions.

BUY NOW AND SAVE

ANDY'S RADIO & TV

MAIN STREET, LANCASTER TEL. 347-2065

YOUR ANTENNA CENTER

Open 8.30 a.m. to 6.00 p.m.

6-4c

DESIGN A TOWN CREST

for the

Town of Alexandria

AND WIN A $50.00 CASH PRIZE

Competition Open to any resident or former resident, of Alexandria

Draft or drawing should be submitted on paper or card at least 8"x11", preferably in color. Black and white submissions should describe colors of proposed crest

CONTEST CLOSES MAY 1st, 1973

Work should be submitted in a sealed envelope clearly marked:

"SUBMISSION TOWN CREST"

and addressed to:

D. O. COLLIN, Clerk,
P.O. Box 700, Alexandria, Ont.

Florence Villeneuve, Chairman
Town Crest Committee

8-2c

STEDMANS

SEWING and DOMESTIC

BEAT BUYS

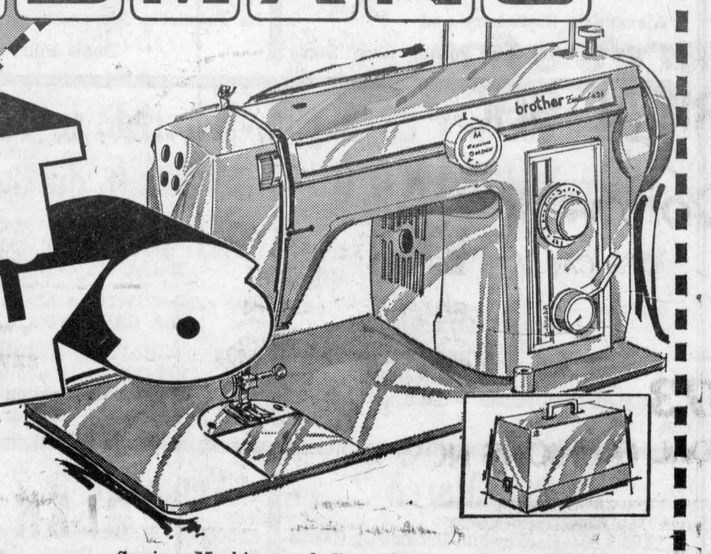

Sewing Machine and Case. Heavy duty straight stitch sewing machine, complete with accessories. $59.95

Portable Zig-Zag Sewing Machine, that embroiders satin stitches, sews on buttons, make button holes 20 yr. guarantee on parts $82.88.

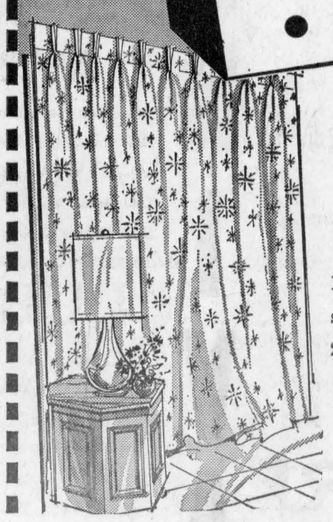

Lined Plastic Drapes size 144"x84 overall 2 panels ea. 72"x84" $2.19 per pair

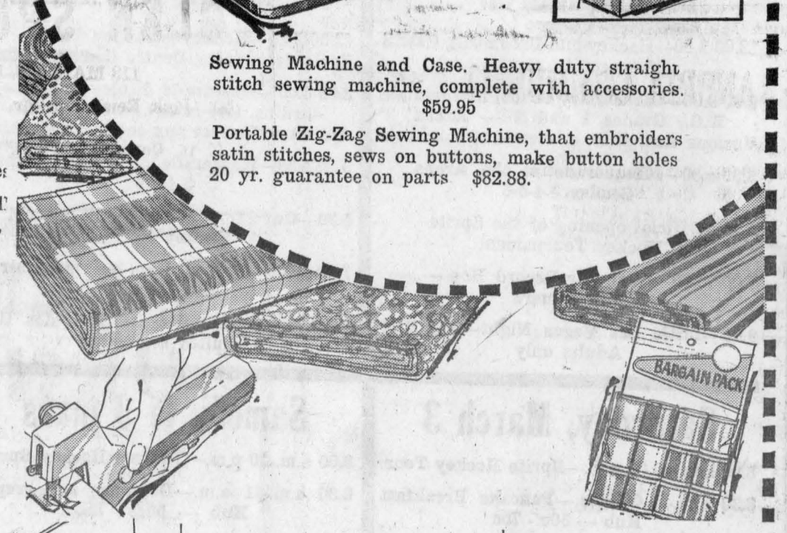

GAMBLES CANADA ACCOUNT CARD "CHARGE-IT!"

Two Pillow Protectors for standard size pillow, 100% cotton. Aluminum zipper. Pkg. of 2, 87c



Pillow Cases, 100% quality cotton, embroidered trim, white only, $1.49 pr.

Cash your family allowance cheque at Stedmans and win $25 voucher of merchandise.



Fully zippered Mattress Cover, all sides heat sealed, twin size 39x76 $1.67 double size 54x76 $1.97.

Jan. winner:

Mrs. Elaine Claude
8360 Ontario St.
Montreal, Que.

100% Fortrel 45" wide, Ass't colors. Reg. 3.98. Special $3.59 per yd.

Redi-Cut skirt-length, 100% cotton 2½ yd. $1.88

Flannelett 24" wide for making baby diapers, 44c per yd.

Bake King Bakeware buys your choice aluminum utensils.

Cotton Prints, 65% Polyester, 35% cotton stripes, gabardines and dobbies and fancies. Reg. 1.45. Special 99c yd.

CRIMPKNIT 60" wide 100% polyester. Ass't. 50% crepe stitch and 50% novelties and blisters. Special $2.93.

Terry Cloth, 45" wide, ass't size and color. 1.99 per yd.

Poly Seersucker 45". Colors in mauve, brown, blue, yellow, black and pink. $3.39

News from Here and There

LANCASTER

Stanley Jehu and Miss Claudette Beault of Lachine, Que., visited Mrs. B. MacLeod last Saturday.

Leonard Fourney of Kitchener, spent last weekend with his father, Tom Fourney, South Lancaster.

Miss Agnes Alguire and Mrs. McIntosh of Cornwall, recently called on Mrs. B. MacLeod, South Lancaster.

Miss Heather Theoret spent last weekend with her parents, Mr. and Mrs. Fern Theoret and family.

Miss Rochelle Dubeau spent a few days with her parents, Mr. and Mrs. Emmanuel Dubeau and family this week.

Mrs. Jackie Chenier left last week for a couple of weeks' vacation in Florida.

Mr. and Mrs. Mark Wilson and Jeff of Ottawa, visited her grandparents Mr. and Mrs. Alex MacDonald, South Beach Street.

Mrs. M. McCallum spent the weekend with friends in Alexandria.

MARTINTOWN

WMS MEETS AT MARTINTOWN

Mrs. Alpin McGregor presided and opened the meeting with prayer when the Martintown Women's Missionary Society met in the church on Tuesday afternoon.

Mrs. William Johnston was program leader for the meeting and took for her theme "Love". The meditation was on a chapter from the book, "Angel Unaware". Miss Clara Murray read the Scripture lesson and Mrs. Duncan Christie led in prayer.

During the business part of the meeting the Society decided to continue as a member of the Auxiliary of "Armagh", the Presbyterian home for unwed mothers.

There were 19 members and one visitor present, reporting 28 visits and 23 cards to the Friendship and Service secretary. The roll call was answered with a verse of scripture containing the word Love. The offering was received by Mrs. Stuart Blackadder and dedicated by Mrs. Colin Campbell.

Reports were given to the meeting by Mrs. Dan Ferguson on the Supply Fund, and by Mrs. Johnston on the annual meeting of the Glengarry Presbyterial held in Cornwall in January.

The closing poem, "Love", was given by Mrs. McGregor, followed by prayer.

LOCHIEL

Mr. and Mrs. Vernon Crowley attended the christening of their grandson, Liam Frederick, in Ottawa this weekend. After the ceremony they visited the parents Mr. and Mrs. Fred Crowley and other members of their family.

Recent visitors with Mr. and Mrs. Angus E. MacMillan and David were Mr. and Mrs. Jimmy MacMillan, Montreal. Mrs. Melville MacLeod and daughters Tara and Heather of Ottawa.

Mrs. Ed Ryan and son Brent, Markdale, Ont., spent a few days with her mother, Mrs. Michael McCormick.

Mrs. Keith MacMillan has been host to members and friends of the McCrimmon WI who are fond of quilting. Willing workers who have helped are Mrs. A. Barton, Mrs. Angus E. MacMillan, Mrs. Margaret McCormick, Mrs. Arthur MacMillan, Mrs. J. J. MacMillan, Mrs. Alex Urquhart, Mrs. Edna MacMillan. This is an annual project of WI with proceeds from sale of tickets on the quilt going to worthy causes.

Mrs. Wm. Scott of the Manse, St. Columba, called on Mrs. Clarence MacMillan last Wednesday evening.

Mr. and Mrs. Ross MacMillan of Alexandria, took Edna MacMillan and Mora MacLeod of McCrimmon to visit friends at the Belle Vue Nursing Home in Hawkesbury, last Thursday p.m.

Choir practice for Kirk Hill United Church choir was held at Edna MacMillan's on Sunday p.m.

The Kirk Hill United Church YPS held a skidoo party on Saturday evening and afterwards congregated at the home of Mr. and Mrs. Hugh MacPherson for a social evening.

Mrs. A. K. MacPherson is at present on the sick list with an ailing back. We wish her a quick recovery.

Hugh P. MacMillan, Toronto, was a recent visitor with his father, the Rev. J. A. MacMillan, Lochiel.

Several of the Lochiel residents attended the funeral service at Osgoode, for the late Mrs. J. W. MacRae.

Miss Jean Hay is a frequent guest of her mother, Mrs. T. Hay, on weekends.

ST. ELMO

Mr. and Mrs. Eddie Hunter were overnight guests of their daughter Margaret, in Ottawa, and also visited other relatives.

Master Robbie McLennan spent a week visiting his grandmother, Mrs. George Paige and family in Ottawa.

Mr. and Mrs. Cameron MacGregor have received word of the death of Gregor MacMillan of Helena, Montana, following a short illness. He was a native Glengarrian.

Friends and relatives here are happy to learn that Arthur Camp-

(Continued on page 7)

PROCLAMATION

TOWN OF ALEXANDRIA

Pursuant to a resolution of the Council of the Town of Alexandria and having regard to the activities planned for the ALEXANDRIA WINTER CARNIVAL 1973.

I hereby proclaim a one half day holiday, being from 12.00 o'clock noon on Friday, March 2, 1973. And I hereby request all persons to govern themselves accordingly.

BRUNO MASSIE, Mayor

8-1c

The Glengarry County Milk Committee will hold its

Annual Meeting

IN THE BONNIE GLEN ON

Tuesday, March 6th

at 11 a.m.

Mr. Archie McDonald, Economist of the Ontario Milk Marketing Board will be guest speaker.

Lunch will be served at 12 noon

ALLEN McCUAIG, Secretary-Treasurer
LYNUS MacPHERSON, Chairman

8-2c

Carnival Bingo

Proceeds in aid of Alexandria Richelieu Club

Wed., Feb. 28th

8 p.m.

Sacred Heart Parish Hall

ALEXANDRIA

15 regular games — 13 $10-games

1 $50-game — 1 $100-Jackpot game

6 Specials 50-50 — 1 Special, winner take all

Monthly draw, 3 prizes of $15—Door prize $50

Admission 50c 3 for $1.00

Compliments of Claude Ouellette's Car Wash
Mill Square

8-1c

ALEXANDRIA CARNIVAL - 1973 - CARNAVAL

CUT AND KEEP THIS PROGRAM

DECOUPEZ CE PROGRAMME

Tuesday, February 27 8 p.m. Mardi, le 27 fevrier

Crowning of Queen and Official Opening of CARNIVAL

HIGH SCHOOL AUDITORIUM

Reserved seats: $2.00, 1.50

General admission $1.00, 75c. A few tickets left at:

Alexandria Stationery and
Denis Poirier Shoe Store

Couronnement de la Reine Ouverture Officielle du CARNAVAL

ECOLE SECONDAIRE

Billets reserves: $2.00, $1.50

Entree generale, $1.00, 75c.

Quelque billets de reste chez:

La Papeterie Alexandria et
Denis Poirier Shoe Store

Wed., February 28-8 p.m.-Mercredi, le 28 fevrier

Carnival BINGO

$100 JACKPOT

Sacred Heart Hall, Adm. 50c — 3 for $1

8.00 p.m.—Official opening of "LA CAVE AUX VINS"

7.00-11.00 p.m. — TEENAGE COFFEE HOUSE — 14 years plus
KC Hall — Music — Admission 25c

BINGO du Carnaval

GROS LOT $100

Salle Paroissiale du Sacre-Coeur
Entree 50c — 3 pour $1

8.00 p.m.—Ouverture officielle de la "LA CAVE AUX VINS"

7.00-11.00—COFFEE HOUSE DES JEUNES — 14 ans et plus
Salle des Chevaliers de Colomb
Musique — Entree 25c

Friday, March 2

12.00-2.00—Hockey and Broomball, GDHS Community Centre

2.00-3.00—Elementary School Masquerade K.G., Grades 1 and 2 — Arena
Various Activities at elementary schools

3.30-4.30—Masquerade at the Arena Grades 3-4-5-6

5.30—Official opening of the Sprite Hockey Tournament

7.00-10.00—Open Air Record Hop—Mill Square

9.00—Little Las Vegas Night—KC Hall Adults only

Vendredi, le 2 mars

12.00-2.00—Hockey et ballon balai Ecole Secondaire, Centre Communautaire

2.00-3.00—Mascarade Ecoles Primaire, Jardins, 1ere et 2e annees — Arena
Activites diverses aux ecoles elementaires

3.30-4.30—Mascarade a l'arena — Grades 3-4-5-6

5.30—Ouverture officielle du tournoi de Hockey Sprite

7.00-10.00—Record Hop, en plein air Mill Square

9.00—Soiree Las Vegas, Salle des C.C. Adultes seulement

Saturday, March 3

8.00 a.m.-10.00 p.m.—Sprite Hockey Tour.

8.30 a.m.-11.00 a.m.—Pancake Breakfast Hub — 50c - 75c

1.00 p.m.—Parade down Main St. to Mill Square

1.30 p.m.—Official reception of the Carnival Queen and her Princesses by His Honor the Mayor at the Mill Square

2.00 p.m.—Parachute Landing on the lake

2.00-5.00—Races for adults at Mill Square
—Wheelbarrow and Barrel
—Toboggan races and Tug of War for elementary school students on the lake

9.00-12 p.m.—Teenage Dance Glengarry District High School

9.00—Dance for adults at the Bonnie Glen

12.00 p.m.—Drawing of the $1,000.00

Samedi, le 3 mars

8.00 a.m.-10 p.m.—Tournoi Hockey Sprite

8.30 a.m.-11 a.m.—Dejeuner aux crepes Hub — 50c - 75c

1.00 p.m.—Parade sur la rue Principale se terminant au Mill Square

1.30 p.m.—Reception officielle de la Reine du Carnaval et ses Princesses par son Honneur le Maire au Mill Square

2 p.m.—Descente en parachute sur le lac

2 - 5.00 p.m.—Courses pour adultes au Mill Square "Brouette et Barils"
—Course "Traine Sauvage" et Souque a la Corde pour ecoles elementaires sur le lac.

9-12.00 p.m.—Danse des jeunes, Ecole Secondaire

9 p.m.—Danse des adultes au Bonnie Glen

12—Tirage de $1,000.00

HAPPY CARNIVAL To All

Sunday, March 4

1 p.m.—Treasure Hunt, age 10 to 17 yrs. Registration KC Hall, 25c
Prizes: $25, $15, $10

1 p.m.—Snowmobile Rally on the lake Registration $2. Prizes $40, $20, $10 and trophies

4 - 8 p.m.—Carnival Supper at the Sacred Heart Parish Hall

Dimanche le 4 mars

1 p.m.—Chasse au Tresor, age 10 a 17 ans Inscription 25c — Salle des C de C
Prix, $25, $15, $10

1 p.m.—Ralliement de Motoneiges sur le lac. Inscription $2, — Prix $40, $20, $10 et trophees

4 - 8.00 p.m.—Souper du Carnaval Salle du Sacre-Coeur

VISITEZ VISIT

" LA CAVE AUX VINS DU RICHELIEU "

BIDE A WEE INN (HUB)

RUE PRINCIPALE — MAIN STREET

Mer., Jeu., Ven. 7.30 p.m. - 1.00 a.m. Samedi 8.30 a.m. - 5.30 p.m.

Wed., Thurs., Fri. du 28 Fev. au 2 Mars, Saturday 3 Mars

Musique — LUC LAFRANCE et son orgue—and organ — MUSIC

VIN — ANDRES — WINES

SOIREE - LAS VEGAS - NIGHT

VEN. 2 MARS K.C. HALL FRI. MARCH 2

ADULTS 9 P.M. ADULTES

SOIREE DU HOCKEY CARNAVAL

Montreal NHL Old Timers

— vs. —

Richelieu d'Alexandria

Jeudi, 1er Mars 1973

8 p.m.

CARNIVAL HOCKEY NIGHT

Montreal NHL Old Timers

— vs. —

Alexandria Richelieu

Thursday, March 1st, 1973

AT 8 P.M.

CENTRE COMMUNAUTAIRE D'ALEXANDRIA COMMUNITY CENTRE

Billets $3.00 — Chez Tickets $3.00 — At

Papeterie Alexandria Stationery — Pierre's Canteen (Arena)

Lucky Dollar Food Store, Green Valley

CARNIVAL SUPPER SOUPER DU CARNAVAL

SACRED HEART HALL — 4 to 8 p.m. — SALLE DU SACRE-COEUR

SUN., MARCH 4th

COMPLETE MEAL

Adults $1.25 — Children 50c

Courtesy of Lefebvre Foodorama and Lanthier's Bakery

DIM., LE 4 MARS

REPAS COMPLET

Adultes $1.25 — Enfants 50c

Courtoisie du Magasin Lefebvre Foodorama et la Boulangerie Lanthier

Happy Carnival — Enjoy Yourself

This program in support of

ALEXANDRIA WINTER CARNIVAL

COURTESY OF

Joyeux Carnaval — Amusez-Vous Bien

Ce programme pour encourager le

CARNAVAL D'HIVER

D'ALEXANDRIA, courtoisie de

Canadian Tire Corporation Associate Store

421 MAIN ST. S., ALEXANDRIA MEL McRAE, Prop. — 525-3454

FRESH
Graded Eggs
Wholesale and Retail
Cedarcraig Farm
2nd Kenyon next to
Glengarry Transport
Tel. 525-3517
25-tf

Master Breeder Shield Awarded M. Arkinstall By Holstein Men

Murdoch Arkinstall of Dunvegan, was presented with a Master Breeder Shield at the annual meeting of the Holstein-Friesian Association of Canada held February 14th in Toronto. This is the highest honor that a Holstein breeder can win. The presentation was made by W. P. Watson, former Ontario Livestock Commissioner and Manager of the Royal Winter Fair.

The Arkinstall herd was started in 1916 by W. T. Arkinstall, father of Murdoch. The latter took over in 1947.

One of the original three cows purchased, named "Lady Beauty", provided the foundation for the herd. One of her descendants topped the All-Eastern Sale at Ottawa in 1949.

Another important foundation cow in this herd was Dutchland Joanna DeKol, purchased in 1942 from Stanley Fraser, Moose Creek.

Murdoch Arkinstall was one of the original directors of the present Eastern Breeders Inc. Artificial Breeding Unit at Kemptville and used the bulls of the A.I. Unit from its inception. In 1959, Mr. Arkinstall showed the Grand Champion cow at the Glengarry Black and White day and was also Premier Breeder at this show. For four consecutive years his herd had the highest production average in the county. Altogether a total of eight animals were developed in the herd that qualified for certificates of long-time production, these including one Gold Seal producer with better than 150,000 lbs. of milk.

To qualify as a Master Breeder, Mr. Arkinstall bred, in a herd averaging 10 registrations per year, two Very Good bulls, one Superior Production bull, one Excellent cow, four Very Good cows and six Star Brood cows. The females met the stringent Master Breeder production requirements.



REJOINS SALES STAFF — Bill MacEwen is pleased to announce the return of ALEX McDONALD to MacEWEN FORD SALES LTD. in Maxville. Mr. McDonald is happy to be back selling Fords and Mercurys again. For the best deal possible you may contact him at

525-3826 or 527-2100

8-1c

Plan Activities For Glen Robertson Parish

At the last meeting of the parish committee of Glen Robertson, Feb. 7th, it was decided to hold a Bake Sale and Tea on the 21st of April in the Sacred Heart Hall at Alexandria, and the annual Social of the parish on Saturday, 21st of July on the Church grounds. In case of rain, the Social will take place in the Alexandria arena.

A very successful card party was held in the parish hall, Sunday, February 11th.

Auxiliary Hears Of "Meals On Wheels"

The Glengarry Memorial Hospital Auxiliary held their meeting in the board room, Mrs. John Grant, president, opened with the Auxiliary prayer. Mrs. D. J. Baxter read the minutes and Mrs. Grant gave the financial report.

Miss Mamie MacMillan, corresponding secretary, reported thank-you notes from Sister Ann Marie Maurice, Mrs. Annabelle MacMillan and Mr. P. T. Lloyd, chairman of the Blood Donor Clinic.

Mrs. Grant reported on the success of the Christmas gift project and it was decided to continue this policy next year.

Mrs. D. J. Baxter reported on a "Meals-on-Wheels" committee meeting which she attended at St. Joseph Villa in Cornwall in November.

Mrs. Baxter stated that this is a community service that has become familiar in many Canadian centers. One hot meal a day is served to shut-ins who find marketing and cooking a chore. The cost averages 70 cents a day which is paid to the hospital kitchens for supplying the meal. Volunteer drivers work in pairs to pick up the meal and deliver it to the recipient. Meals are served only to people who live alone. Some may be convalescing, crippled or handicapped. There is an added bonus in community services the volunteers are often the only contact the shut-in has and the daily visit insures that the person has not fallen or become ill.

Mrs. Grant asked that the members bring suggestions re program for future meetings, re speakers, films, etc. She requested suggestions on the operation and set-up of the gift shop which is planned for the hospital addition.

Mrs. Ivan Ross won the evening's draw.

News from Here and There . . .

(continued from page 6)

bell, formerly of Athol, has returned to his home in Peterborough following a heart seizure which required a few weeks in the Civic Hospital, Peterborough.

Mr. and Mrs. Cameron MacGregor and Douglas attended the christening of their gand-daughter Julie Elizabeth Tabram, in the Church of Good Shepherd, Cornwall, on Sunday afternoon at 3.30 p.m.

LAGGAN

Mrs. Stuart Cameron and Mrs. Brian Hislop and Bradley of Ville St. Pierre and Mrs. Clifford Cameron, Lachine were recent visitors with Mrs. Donald MacLeod.

Miss Susan McMaster spent the weekend in Toronto with her parents Mr. and Mrs. Roy McMaster.

Mrs. Peter Peckett, Ottawa visited on Saturday with Mr. and Mrs. Malcolm M. Grant.

Mr. and Mrs. Kent McSweyn and Mr. and Mrs. Keith MacDonald were in Quebec City on the weekend.

Alan Nixon spent the weekend in Ottawa with relatives.

Mr. and Mrs. Malcolm N. Grant are holidaying in Florida.

Donald E. McMaster this week attends the Ontario Fairboard annual meeting in Toronto and will visit with his brother Roy and Mrs. McMaster.

VET-JET POWER
DEHORNING SAW
Only a saw dehorns without crushing
For all your cattle dehorning
CONTACT
Duncan MacArthur
Lancaster, Ont. Tel. 347-3472
49-tf

TIP
TURN IN A PUSHER
Call 525-1714
Don't give your name
This is completely anonymous
1-tf

The Char-Lan Animal Control Commission of the Townships of Charlottenburgh and Lancaster and the Village of Lancaster

REQUIRES

ANIMAL CONTROL OFFICER

Written applications will be received by the undersigned until 5 p.m.

MARCH 5, 1973

for the position of animal control officer for the above municipalities.

Applicants should state age, marital status, education and experience, if any.

DUTIES:
—To make dog census
—Licence tag sales
—Animal collection
—Management of pound
—Destruction of animals and other related duties

Applicant must supply his own vehicle. Salary to be commensurate with experience and qualifications.

Further information can be obtained from

Roger Lefebvre, 347-3384 or
R. M. Roy, 347-3304

W. L. MILNES, Secretary-Treasurer
P.O. Box 237, Lancaster, Ont.

8-2c

TROPHEES **BRAY** TROPHIES
Open Tuesday, Thursday and Friday Nights
Engraving 4c per Word
Open Every Day Except School Bus Time
26 Clement Street, Alexandria Tel. 525-2393
8-6c

ORDER NOW
For Early Spring Delivery
On Ford Tractors and Farm Equipment
Special discounts on batteries ..... 20% off
Tractors available from 7 h.p. to 130 h.p.
GENERAL WELDING and ORNAMENTAL WORK
New and Used Snowblowers on hand
1 used 8N Model Tractor
See your local Ford Tractor dealer
TROTTIER BROS.
Farm Equipment Reg'd.
Alexandria 525-3120
7-2c

LEMIEUX'S GROCETERIA
Tel. 525-2987 — Main St. North — We Deliver
We Sell Government Inspected Meat Only

WEEKEND SPECIALS, FEB. 22, 23, 24, 1973

Corona Assorted Drink, 30 fl. oz. plus dep.	8 for 99c
Aylmer Tomatoes	28 oz. 39c
Aylmer Tomato Juice	48 oz. 45c
York Peanut Butter	3 lb. jar 1.19
Kam Luncheon Meat	12 oz. 55c
Robin Hood Flour	7 lbs. 79c
Lido Spaghetti or Macaroni	2 lbs. 39c
Silverdale or Mom's Colored Margarine	3 lbs. for 75c
Mir Liquid Detergent	48 oz. twin pack 65c
Scotties Facial Tissues 200's	2 for 69c
Mexican Tomatoes	3 lbs. 1.00
Table Carrots	2 lbs. 29c
Tender Sirloin Steaks	lb. 1.29
Blade or Chuck Roasts	lb. 89c
Burns Bologna by the piece	lb. 37c

WE SPECIALIZE IN CUTTING AND WRAPPING OF MEAT

NOTICE
ANNUAL MEETING
of the
CORPORATION OF THE
GLENGARRY MEMORIAL HOSPITAL
ALEXANDRIA, ONTARIO
Wednesday, Mar. 7
8.00 p.m.
IN THE HOSPITAL BOARD ROOM
All members are requested to attend
Free Cooffee and Donuts will be served
8-2c

Be Happy! Go Thrifty!
WITH A 'LIKE NEW' CAR

1972 PONTIAC, 4 dr. HT, PS, PB, R, 7967J
1972 PONTIAC 4 dr. HT, PS, PB, R, 7965J
1972 PONTIAC 4 dr. HT, PS, PB, R, 7964J
1972 PONTIAC 4 dr. HT, PS, PB, R, 7968J
1972 PONTIAC 2 dr. HT, PS, PB, R, 7963J
1972 Nova Coach, A, R, 17171H
1972 CHEVELLE 4 dr. HT, PB, PS, R, 7925J
1972 VENTURA Sedan, A, R, 7906J
1972 PONTIAC 4 dr. HT, PB, PS, R, 7966J
1972 PONTIAC 4 dr. HT, PB, PS, R, 7915J
1971 BUICK 2 dr. HT, PB, PS, R, 99768E
1971 FIRENZA Coach, 2438H
1971 FORD Wagon, X66560
1971 OLDS 2 dr. HT, Fully Equipped, 96846E
1971 PONTIAC 2 dr. HT, PS, PB, R, EJN819
1970 FORD Sedan, R, A, 96543E
1970 CHEV Sedan, PS, PB, R, 82620E
1970 BUICK 4 dr. HT, PS, PB, R, 67985J
1970 BUICK 2 dr. HT, Fully Equipped, 68579H
1970 METEOR Sedan, A, R, 41425H
1970 CADILLAC Fully Equipped, 8B0085
1970 PONTIAC Wagon, PS, PB, R, X65232
1970 BUICK Sedan, PS, PB, R, 83031E
1970 PONTIAC Grand Prix, 2 dr. HT, 68257S
1969 OLDS Fully Equipped, 2938H
1969 PONTIAC Wagon, X66952
1969 CHRYSLER 4 dr. HT, 85766E
1969 VIVA Coach, 108-482
1969 CHEV Wagon, X65962
1969 CHRYSLER 4 dr. HT, 6050H
1968 OLDS 4 dr. HT, PS, PB, R, 90316H
1968 MERCURY Sedan, R, A
1968 DODGE Convertible, PB, A, R, 2467H
1967 PONTIAC 4 dr. Sedan, PS, PB, A, R, 9962H
1967 RIVIERA 2 dr. HT, PS, PB, A, R, 1948H
1967 SKYLARK 4 dr. HT, PS, PB, R, 1047H
1965 GMC Stake, 43289V
1955 INTERNATIONAL Tractor, Diesel

8 1972 DEMONSTRATORS
72 New Units Cars & Trucks
day in day out® you get better used car deals here
SALESMEN
ROGER ROY ADRIEN TURCOTTE HENRI TITLEY ALPHA LEBLANC
ROY'S GARAGE GREEN VALLEY LTD.
TEL. 525-2300 GREEN VALLEY

K of C Bingo

EVERY SUNDAY
JACKPOT $90
MONTHLY DRAW
DOORS OPEN AT
7.00 P.M. SHARP

NOTICE

Re: Council Meeting

Notice is hereby given that the regular meeting of Council scheduled for February 27, 1973, has been postponed to TUESDAY, MARCH 6th, 1973

D. O. COLLIN, Clerk
Town of Alexandria
8-1c

TUESDAY family big bucket SPECIAL



YOU PAY TUESDAY ONLY **$4.25** REG. $6.05
Colonel Sanders and his boys make it "finger lickin good"
Colonel Sanders' Recipe **Kentucky Fried Chicken** A CANADIAN COMPANY
Scott's chicken Villa
TEXACO SERVICE CENTER
Southside of Highway 401 on Highway 2, Lancaster
Tel. 347-2670

1—Coming Events

DON'T miss "The World of Illusion" another S.P.Y.R.N.O. film presentation, 8.30 p.m. Sunday March 4th, Prescott Public School, Pleasant Corners. 8-2c

GLENGARRY Memorial Hospital Auxiliary meeting Wed., Feb. 28, in hospital board room at 8.15 o'clock. 8-1c

BAKE sale and tea in aid of St. Martin's Parish, Glen Robertson, at Sacred Heart Hall, Alexandria on Saturday, April 21st, from 2 p.m. to 5 p.m. Also reserve date for annual Glen Robertson Social, Saturday, July 21st. 8-1c

CONCERT at Ecole Rouleau presented by la Chorale et la Fanfare de l'Ecole Secondaire de Vankleek Hill, Thursday, February 22nd at 8.30 p.m. Admission adults $1, children 75c. 8-1c

WORLD Day of Prayer Service, St. Andrew's Presbyterian Church, Maxville, Friday, March 2nd, at 8 p.m. All are invited to attend. 8-2p

DANCE Chez Paul, Dalhousie, Saturday, March 3rd in aid of Dalhousie Snowmobile Club. Admission including lunch $1.50. Preceded by mass at 8.45 and blessing of the snowmobiles, followed by parade. 8-2p

COMMUNION breakfast, Sunday, Feb. 25th at K of C hall, following 8 a.m. mass at St. Finnan's Cathedral, Bishop Proulx will celebrate mass. Guest speaker, Fr. Bisaillon, K of C and wives, Daughters of Isabella and husbands welcome. 8-1c

A meeting of the Citizens' Committee on Thursday, Feb. 22nd at 7.30 in Legion Hall. Everybody welcome. 7-2c

COMING EVENTS

AT THE

GREEN VALLEY

PAVILION

For Reservation

Tel. 525-1079 or 525-1255

WE have the Centennial Room available for meetings, dinners following funerals, events scheduled at last minute to meet everyone's budget.

SATURDAY, Feb. 24th—Centennial Room. Private 40th anniversary.

SATURDAY, March 10th—Friends and relatives are cordially invited to a mixed party in honor of Roland Legault, son of Mr. and Mrs. Bruno Legault, Alexandria and Susan Levac, daughter of Mr. and Mrs. Laurent Levac of Plantagenet at Green Valley Pavilion. Four Sons Orchestra. Lunch and refreshments.

COMING EVENTS

AT THE

BONNIE GLEN

For reservations

Tel. 525-3078 or 525-2646

SATURDAY, FEB. 24th

DANCING NIGHT

CONTINUOUS music from 9 p.m. to 1 a.m. Dancing exhibitions by instructors and students. Delicious buffet. Admission $2.50. RHUMBA, SAMBA and SWING

SATURDAY, MARCH 3rd

CARNIVAL DANCE

SATURDAY, MARCH 10th

IRISH PUB NIGHT

Sponsored by Monkland and District Recreation Association.

FRIDAY, MARCH 16th

ST. Patrick's Dance, sponsored by Char-Lan Junior Farmers, celebrating their 25th anniversary. Music by Sylvester MacDonald and the County Clansmen. Refreshments and lunch. Adm. $1.75.

2—Births

GLAUDE—To Mr. and Mrs. Gerard Glaude (nee Anita St. Denis) at Sacred Heart Hospital, Montreal, on Saturday, January 27th, a daughter, 8 lbs., 1½ oz., Renee.

QUESNEL—Mr. and Mrs. Rosaire Quesnel (Rita Cadieux) Vankleek Hill, in Glengarry Memorial Hospital on Sunday, Feb. 4, 1973, a daughter, sister for Roger.

TENNANT—John (Jack) and Sharon (MacLennan) are proud to announce the birth of their son, Wade Andrew, weight 8 lbs. Thursday, Feb. 1st, 1973, at the Brockville General Hospital, a brother for Jane.

7—Card of Thanks

CADIEUX—We would like to thank all friends and relatives for messages of sympathy, flowers and mass cards, received at the time of the death of a dear mother, Mrs. Therese Cadieux.
—Daughter and son-in-law, Mr. and Mrs. Dollard Quesnel and family.
Alexandria. 8-1c

McNAUGHTON—We would sincerely like to thank the people who organized our dance and those who attended and made our party such a memorable occasion.
—Gifford and Cathy McNaughton. 8-1p

EWASCHUK—We would like to thank all our neighbors and friends, who attended our barn party and made it such an enjoyable occasion. We will long remember this happy gathering.
—Kitty and Gene Ewaschuk,
RR2 Alexandria. 8-1c

EWASCHUK—Nos sinceres remerciements a tous nos voisins et amis qui ont assistes a notre reunion samedi soir dernier a l'occasion de notre nouvelle grange. Ce fut une soiree agreable.
—Kitty et Gene Ewaschuk,
RR2 Alexandria. 8-1c

7—Card of Thanks (Continued)

MacGILLIVRAY—Sincere thanks to relatives, neighbors and friends for cards, visits and gifts, during my recent illness and for kindness at my home.
—Mrs. Evans MacGillivray,
Dalkeith, Ont. 8-1c

OUIMET—My sincere thanks to all my friends and relatives for cards and visits while I was a patient at Glengarry Memorial Hospital. Special thanks to nurses and staff and to Dr. Roman for my recovery.
—Mrs. Claire Ouimet,
RR1 North Lancaster. 8-1c

URQUHART—I wish to thank all my friends for cards and visits while a patient in Cornwall General Hospital. Special thanks to Dr. MacPhee and Rev. MacLellan.
—Agnes Urquhart,
Cornwall, Ont. 8-1p

8—In Memoriam

JEAUROND—In loving memory of a dear father and husband, Aurel Jeaurond, who passed away Feb. 24, 1970.
Three years have passed since that sad day,
Years roll by, but memories stay,
God called the one, we loved away,
As new and dear as yesterday.
To hear your voice, to see your smile
To sit and talk with you awhile,
To be together the same old way
Would be our dearest wish today.
—Always remembered by wife Claudette and children.
Green Valley. 8-1p

STEWART—In loving memory of a dear husband, father and grandfather, Lauchlin A. Stewart, who passed away February 23rd, 1971.
The world changes year to year,
And friends from day to day,
But never, will the one we loved
From memory pass away.
—Always remembered by wife and family.
Dunvegan. 8-1p

9—Personal

INCOME Tax returns completed. Call Maurice Lemieux, day 525-1330, nights 525-2008. 8-tf

NOTICE

MR. Melvin Carson, Franklin Centre, Quebec, regrets to inform his many customers that due to an unfortunate accident, he will be unable to make his apple deliveries during the next few weeks. 8-1c

PERMANENT nair removal by trained specialist, Studio Pauline Electrolysis. Private location, 2 miles north of Alexandria, Highway 34. Free consultation, Tel. for appointment and information, 525-1104 or 525-2296. Mrs. Pauline Slater. 40-tf

WILL do carpenter work, inside or outside, small jobs or big. Wilfrid Vachon, Glen Robertson, 874-2291. 3-6p

FOR sale and service on Singer machines and other makes. Free estimate, call Mrs. R. Main, Alexandria. Tel. 525-1460. Also we have good trade-ins from $24.95 up. Singer Co. of Canada Ltd., Hawkesbury, Ont. 632-2983. 9-tf

GLEN Guns, Peter St., Maxville, for the best in rifles, shotguns, revolvers, pistols, scopes, mounts, accessories. We buy old or antique guns or pistols. Tel. 527-2153. 20-tf

WE pick up dead and disabled horses and cows. Tel. 874-2308, John D. McMeekin, Dalkeith, licence No. 174-C-69. 1-tf

CLOSED

DR. VAIDYA, Apple Hill will be away from his practice for the entire month of FEBRUARY 1973

DR. J. H. A. SENECAL

DENTAL SURGEON

8 Main St. North, Alexandria

Tel. 525-1766

51-tf

Attention Farmers!

Yes you receive the best prices

For your sick, crippled and dead animals, at our new plant presently in operation in St. Albert

MACHABEE ANIMAL FOOD LTD.

St. Albert, Ontario

24-hour service—7 days per week
We do not use collector agents
Permit No. 242-RP-71 receiving
330-C-71 Collection
TEL. COLLECT
CRYSLER 613-987-2818
34-tf

10—Lost — Found

FOUND, Feb. 17th, south of GTL, small black male dog, contact MacCulloch's, Glen Roy, 525-3584. 8-1c

12—Articles for Sale

TAYLOR floor safe, in good condition. Contact The Glengarry News, 525-2020. 6-tf

2 small sofas, 5½ ft. long, $15 ea. Tel. 525-2072. 8-1p

A 12-can spray type milk cooler for sale, also double-unit and two single-unit De Laval milkers and one Surge milker pump. All in good working condition. Contact Roland Lanthier, RR2 Dalkeith, 874-2008. 8-1c

FAWCETT floor furnace, 50,000 BTU, four years old, $75, grill is 36"x24". Tel. 525-2072. 8-1p

INDUSTRIAL heavy duty vacuum, rocking chair, students' desk, wash stands and assorted chairs, Tel. 525-3571. 8-1c

CHROME table with 4 chairs in good condition, 54" box spring and mattress very clean, Duo Therm space heater, girls' and boys' 2 wheel bikes, Cannox propane gas torch with clocks and 100 ft of hose, 410 rifle, 1 shot. 525-3956. 8-2p

12—Articles for Sale (Continued)

YVON LEVAC, M.H.B.

26 RUE JEAN — 525-1468

ALEXANDRIA, ONT.

Offers you a Savings from 35% to 45% OFF Suggested Retail Prices

- Diamond Rings
- Wedding Bands
- 14K Gemstone Rings
- 14K Charm Bracelets
- 10K Neck Chains

CALL or VISIT

YVON LEVAC, M.H.B.

26 RUE JEAN — 525-1468

ALEXANDRIA, ONT.

We also offer from 25% to 35% OFF Suggested Retail Prices

- 10K Synthetic Stone Ring
- 10K Family Rings
- 10K - 14K Gold Charms
  —For Top Quality
  —For Top Selection
  —For Top Discount

ONE PERSON TO SEE

YVON LEVAC, M.H.B.

26 RUE JEAN — 525-1468

ALEXANDRIA, ONT.

WE ALSO CARRY THE

- ACCUTRON WATCH LINE
- BULOVA WATCH LINE

WE SERVICE WHAT WE SELL

OPEN EVENINGS

For a more personalized service make an appointment

YVON LEVAC, M.H.B.

26 RUE JEAN — 525-1468
ALEXANDRIA, ONT.
YVON LEVAC, MHB
8-1c

13—Snowmobiles

For sale 1970 SnoJet 20 h.p. with new motor. Tel. 525-1739 after 6 p.m. 8-1p

FOR sale Skidoo snowmobile 35 h.p. and ski boose almost new, used very little, can be seen anytime, Henke, 1st of Kenyon. Tel. 525-1488. 8-2p

1973 Ski Whiz snowmobile, good condition with plates, call 525-1414. 6-tf

14—Autos for Sale

1967 Montcalm 289 V8, 4-dr. vinyl hardtop, auto., PS, PB, radio, 6 summer and winter tires in good condition, new paint as is, cheap for cash Tel. 525-2851 after 5 p.m. 8-1c

1968 Impala 2 dr. hardtop, new paint and mechanical fitness, also 1961 Chev. Pickup. Tel. 525-3464 or 874-2425. 8-2c

FOR sale, Galaxie 500, four door hardtop, V8, PS, PB, best offer. Tel. 984-2747. 7-2c

15—Farm, Garden, Produce

FOR sale, 2 year old hay in 50 lb. bales, good for horses, 80c per bale. Tel. 347-3244. 8-2c

50,000 lbs. of Market Sharing Quota with subsidy, Ronald Vallee, Maxville, 527-5246. 8-1c

LARGE quantity of well matured cob corn. Apply to Weldon MacIntosh, Dunvegan, Tel. 524-5517. 8-1c

For sale 40 ton of sileage. Tel. 525-1109. 8-1c

FOR sale good baled straw and baled hay. Paul Emile Martineau, St. Anne de Prescott, Ont., Tel. 674-5632. 8-5p

12 acres of bush for sale, mostly cedar, Tel. 527-5771. 8-3c

800 bales of hay for sale, last crop, didn't catch rain. Arthur Lefebvre, Glen Robertson, 874-2627. 7-2c

HAY and corn cobs for sale. Tel. 459-4248, St. Marthe, Que. 6-4c

FOR sale, fresh ground dry cob corn, 1971 crop, good quality $60 per ton Today's feed bargain. An average of 1600 lbs. of shell corn in a ton of cob corn. Apply to George A. Crites, RR1 Maxville. Tel. 527-5393. 5-6c

16—Poultry Livestock

FOR sale, fresh load of horses from Iowa, also 25 show horses, halter, pleasure and reining from champion stock. Bob Rice, Tel. 514-829-2446, Ormstown, Que. 8-2c

FOR sale, a 15-month-old bull sired by Dean Pabst Alert, from a G P President dam. She has close to 16,000 of 4% milk as a three-year-old. BCA 145-155, Leo Villeneuve, 527-5501. 8-1p

NOTICE

Get the best price for your SPRINGERS or FRESH MILK COWS

Sell Them At

GLENGARRY COMMISSION AUCTION

LANCASTER

EVERY MONDAY AT 2.30

Tel. 347-2421 — 931-1307

5-tf

19—Pets for Sale

OLD English sheep dog, Samoyed Collie, Labrador Retriever, Boxer, Boston Terrier and Doberman Pinscher. Contact Prieur Kennels, Reg'd. South Lancaster. Tel. 347-3420. 5-tf

CANINE GROOMER

Poodle Styling

Grooming and Clipping

All Breeds

Obedience Training (private)

House Calls Made

Tel. 932-5813

48-tf

20—Farm Machinery

SPECIALTIES unlimited new and used farm implements. Allis Chalmers, B. Sabourin, Tel. 525-3796. 21-tf

THEY MUST BE

SOLD

NO TRADES ACCEPTED

ON THE SPOT FINANCING

New David Brown Tractors

1—Model 885, only $4300

1—Model 995 ..... $5300

1—580B Loader Backhoe, new Standard Transmission

Now only $13,200

1—International Dozer in excellent condition only $3000

1—680B 1971 Model, excellent condition. Only $15,500

New, 1—Model 70 North American Snow Blower 80"

Priced to clear $6540

Tel. 932-3110

Call Your Action

Dealer Now

RIGID EQUIPMENT

1509 GERALD ST., CORNWALL

8-1c

21—Real Estate

270 ACRE FARM with beautiful home and excellent barn buildings. Also house for a hired hand and another rental home. Can be purchased complete with stock and machinery or as bare farm. Large cash down payment required.
125 ACRE FARM north west of Cornwall with large house and good buildings, 2 large piggeries will hold up to 400 hogs.
LYNDA BEER
Sales Representative — 932-1570
IRENE ALGUIRE, REALTOR
904 Tollgate Road, Cornwall
Tel. 933-5154
34-tf

SAUVE

REAL ESTATE LIMITED
(REALTORS)
39 MAIN ST. NORTH
ALEXANDRIA
613-525-2940

ALEXANDRIA HOMES
MLS, bungalow 24x32, partly finished basement, carport, lot 50x140, $3,100 down payment, balance 9¼%.
MAIN ST., 2 apartment revenue property of $135 per month, $4,000 down payment.
ONE mile, Alexandria, country home, lot 200x500. Priced at $12,000.
28 acres, small home ½ mile to Alexandria, $11,000 cash.
MLS, Victoria St. West, 2 storey, lot 50x100. Price to sell.
LOG home on Elgin St. West.
CORNWALL HOMES
MLS 805 and 807 Montreal Road, revenue property, $29,500, good terms.
MLS, 824 Bedford St. duplex, one for your own use and other rented at $95.00 per month.
114 15th-St. West, lot 50x103, total price $10,000.
121 Guy St., small lot, fair home.
170 Lefebvre, lot 58x100, aluminum exterior bungalow.
BUSINESSES
MLS, buy a drive-in theatre, summer work, winter holiday.
CARWASH, in good town.
LARGE, large building was former 2 storey school, plus finished basement, 4 drilled wells. This should be seen to be appreciated. This may be excellent opportunity for you.
MLS, garage and gas pumps with Texaco in prosperous village.
FARMS
ANY size, form or shape, we specialize in farms, come in and see the most complete assortment. For Action, Reliability, Service
SEE — PHONE — WRITE

BROKERS
Adelard Sauve 525-2940
Maurice Sauve 525-2940

GONE TO FLORIDA
Lionel Glaude
Rolland Glaude

ON DUTY REPRESENTATIVES
Paul Emile Levert Alex. 525-3971
Germain Glaude Lanc. 347-2586
Fernand Bonin,
St. Anne de Prescott 674-5728
Guy Bonin St. Anne Pres. 674-5249
Fernand Glaude, Corn. 933-4498

22—Farms for Sale or to Let

WANTED 200-400 acres Glengarry, Prescott area, prefer hilly unimproved ground, would consider cultivated land with or without buildings. FCC mortgage. Write Box D Glengarry News, Alexandria with full particulars. 7-4c

WANTED, farm or vacant land on Loch Garry or on Garry River. Write to Box T, Glengarry News, Alexandria. 7-3p

FOR sale, 66 acre farm at Glen Robertson, Tel. Montreal 514-484-2249 or 514-766-3051 between 10 a.m. and 2 p.m. 6-4c

FARM for sale, 50 acres, well fenced. Modern house, new bathroom with shower, barn to lodge 60 heads, water in barn for dairy, beef or saddle horses, room for 47 horses, all cemented floors. Terms accepted. Call 525-1385. 5-4p

FOR rent, 100 cultivated acres and/or 3 bedroom house two miles west Williamstown. Write: M. E. Muttart, 34 Pleasant Valley Ct., Thornhill, Ont. 5-4c

150 acres tile drained, located Highway 34, South of Green Valley in four large parcels. May lease all or part, contact Robert Poirier, 58 Pinemore Crescent, Don Mills, Ontario, telephone (collect) 416-449-6238. 6-17-tf

25—Houses Wanted

URGENTLY needed for a client, three bedroom house or apartment. R. Vander Haeghe, Real Estate Broker. Tel. 525-2357 or 525-1642. 8-1c

WANTED to rent, a three bedroom house in Alexandria or vicinity. Tel. 525-1727. 7-2c

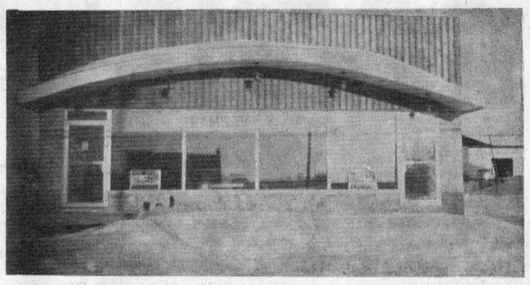

This fine spacious business premises, located in Alexandria with large undivided main floor, spacious basement, large display windows and well located. Priced right with easy terms.

LOCHIEL 100 acre century farm, 70 acres plowable, 30 bush, 1½ storey 4 bedroom brick home with annex containing wood shed, summer kitchen and storage area. Has running water, interior plumbing and in sound condition. Outbuildings include barn and implement shed. Has paved road frontage and 7000 feet of road frontage. Has many possibilities. Inquire now.

ALEXANDRIA area village, 3 bedroom brick home with all conveniences in good state of repair and reasonably priced.

INQUIRIES solicited on the above and our many other fine listings. Contact one of our Professional Sales Personnel at your convenience. who are available for your convenience.

URGENTLY NEEDED: Homes of all kinds in Alexandria and area for clients with cash. Whether buying or selling Real Estate, contact us, that's OUR BUSINESS.

E. Vaillancourt

REAL ESTATE - IMMEUBLES

TEL. 613-525-3641 • ALEXANDRIA, ONT.

RICHARD VAILLANCOURT	525-3419 or 525-3641
JEAN MENARD	525-2769 or 525-3641
RAYMOND LEGAULT	525-1165 or 525-3641
LEONARD MacLACHLAN	347-2026

THINKING OF

Buying, Selling or Trading, now or in the near future?

CALL

ROBERT VANDER HAEGHE

REAL ESTATE BROKER

FOR SALE

ALEXANDRIA

1 MILE FROM TOWN, 3 bedroom brick bungalow with partially finished basement on 4 acre lot, price $22,500. Terms available.

ALEXANDRIA

EXCEPTIONALLY LARGE residential lot is 29,900 square feet in size, price $7,500. Terms available.

ALEXANDRIA

BUNGALOW WITH PARTIALLY FINISHED BASEMENT, has 2 bedrooms, a brick exterior and a carport. Price $16,000, down payment $3,000.

BEAUTIFUL ST. RAPHAEL'S AREA

CHOICE of treed lots on high land available in a variety of sizes, ranging from 5 acres and up with prices starting at $1,600.

NEEDED

ANYWHERE IN GLENGARRY, 20 to 100 acre farm with a sound brick home.

GLENGARRY, brick country home with 3 bedrooms on 5 acres of land or less.

ALEXANDRIA AREA, 20 to 50 acre farm with a sound 3 bedroom home.

WILLIAMSTOWN AREA, 25 acre farm with a good home.

ANYWHERE IN GLENGARRY, PRESCOTT or STORMONT, 1,000 acre farm.

ANYWHERE IN GLENGARRY, PRESCOTT or STORMONT, Hotel.

BUSINESS anywhere in Glengarry with a net income or at least $10,000.

SOUTH OF ALEXANDRIA on Highway 34, 5 acre lot.

ALEXANDRIA HOME priced in the $30,000 to $35,000 range.

ALEXANDRIA HOME priced under $10,000.

ALEXANDRIA, two to five apartment building.

TEL. 525-2357 or 525-1642

24—Houses for Sale or Rent

GROCERY in Ville La Salle, fully licensed, must sell because of health. Tel. 933-3328, evenings 366-9312. 7-3c

PROPERTY in Ville La Salle on Central Street, duplex with finished basement, double garage, will sell or exchange for small farm. Tel. 933-3328, evenings 366-9312. 7-3c

SELL or exchange for small farm 13 dwellings, equipped with stove and fridge, all rented in Ville St. Laurent. Tel. 933-3328 or 366-9312 evenings. 7-3c

COUNTRY home at Glen Robertson to rent, 2 bedroom, hot water, 220 wiring, near paved road, ready for occupancy. Tel. 674-5728. 6-tf

FOR sale bungalow, built in 1972 with carport, 2 bedrooms, living room, bathroom, kitchen and good basement. Electrically heated and good water. Lot 75x200 available March 1st. Tel. 527-2933. 8-3c

3 bedroom house for rent, 2 miles from Alexandria, $150 monthly. Tel. 525-2840. 8-3c

1971 Holiday 18' house trailer fully equipped. George Morrin, lot 23-9th Lochiel, Tel. 525-2271. 8-2p

26—Lots for Sale

FOR sale, building lots, Lochiel St. West, 4c per sq. ft. P.O Box 607 Alexandria, or Tel. 514-692-6938. 6-3p

29—For Rent—Miscellaneous

LARGE garage to rent for storage. Apply Raymond Cuerrier, Brown House. Tel. 347-3298. 7-2p

24—Houses for Sale or Rent (Continued)

LOW WINTER BONUS DISCOUNTS on new BEAVER HOMES

(For a limited time only)

Get the "bonus buy" of your lifetime on any of the new 1973 model Beaver Homes! Now early orders save BIG! Lower initial investment, lower mortgage, less interest on your building dollars and lot owners can start with as little as $200 down! Investigate today . . . be living in your new Beaver Home this spring.

FREE: New '73 Beaver Homes Catalogue with over 50 homes and floor plans. Mail coupon or phone: Wayne Irwin, (613) 237-2731.

MAIL TO:
Beaver Lumber Co. Ltd.
Planned Buildings Division,
570 Harrop Drive,
Milton, Ontario.

Name .....

STREET .....
CITY and
POSTAL ZONE NO. .....

PHONE .....

I own a building lot YES NO
I plan to build this year YES NO
4-6-8-10-12c

31—Wanted — Miscellaneous

WANTED, long hay elevator, 347-3118. 8-1c

STOP! Don't throw it away. We collect antiques. You may have a small fortune and don't know it. We buy all antiques at the Big Wheel, Highway 43, 6 miles west of Alexandria. Tel. after 6 p.m. 527-2308 or write Wallace Bovin, Box 895, Alexandria. 6-4p

WANTED, old catalogues or other information on products of the former Munro & McIntosh Carriage Works, Alexandria Contact Box "S", Glengarry News. 6-tf

WANTED, complete used household furniture and antiques, dining room sets, brass beds and and other used items. Tel. 525-1738. Marcoux's Furniture. 38-tf

32—Business Opportunities

START your own business, with our help we are able to set you up in your own business for as little as $25 full or part time. Protected territory available. Apply in writing to Tron Distributors, 631 Bedford Street, Cornwall, Ont., K6J 4E2. 5-4c

33—Apartments, Flats to Let

2 bedroom apt., available March 1st, 525-2311. 8-1c

AVAILABLE immediately, newly decorated one bedroom apt., Tel. 525-3971 after 5 p.m. 5-tf

TWO bedroom apt., modern, available immediately. Tel. 525-3971 after 5 p.m. 5-tf

35—Rooms — Boarders

WILL take retired people or pensioners for room and board in private home. From the first of March or anytime in March. Tel. 613-874-2031 anytime. 7-2p

ROOM to rent at 117 Harrison St. Tel. 525-1553, lady preferred. 7-2p

WANTED, a boarder. Apply to Mrs. Florence Spooner, Mill Square. Tel. 525-2516. 37-tf

37—Jobs primarily of interest to Women

WANTED, part time office work. Eugene Ouellette & Sons Ltd. Tel. 525-2132. 8-1p

NOTICE TO CREDITORS AND OTHERS

IN THE MATTER OF THE ESTATE OF HARRIET ANN McLEOD, LATE OF THE TOWNSHIP OF LOCHIEL, IN THE COUNTY OF GLENGARRY, SPINSTER, DECEASED.

TAKE NOTICE that all persons having any claim against the Estate of the late HARRIET ANN McLEOD, who died on or about the 29th day of December, 1972 are hereby required to send full particulars of their claim to the undersigned solicitors on or before the 15th day of March, 1973, after which date the estate shall be distributed having regard then, only to such claims as shall have been received.

DATED AT CORNWALL, Ontario, this 19th day of February, 1973.

MILLIGAN & MACDONALD,
126 Sydney Street,
Cornwall, Ontario.
8-3c

NOTICE TO CREDITORS

IN THE MATTER OF THE ESTATE OF ROSE ANNA DECOSTE, LATE OF THE TOWNSHIP OF LOCHIEL, IN THE COUNTY OF GLENGARRY, WIDOW DECEASED.

TAKE NOTICE that all persons having claims against the estate of ROSE ANNA DECOSTE, widow, deceased, who died on or about January 11th, 1973, are hereby required to send full particulars of their claims to the undersigned solicitors, on or before the 9th day of March 1973, after which date the estate will be distributed, having regard only to the claims of which notice shall then have been received.

Dated at Alexandria, Ontario, this 9th day of February, 1973.

MACDONALD & AUBRY,
Box 1000,
Alexandria, Ontario,
K0C 1A0
Solicitors for the estate
7-3c

NOTICE TO CREDITORS

IN THE MATTER OF THE ESTATE OF MOSES MARKSON, LATE OF THE TOWN OF ALEXANDRIA, IN THE COUNTY OF GLENGARRY, RETIRED PHYSICIAN, DECEASED.

TAKE NOTICE that all persons having claims against the estate of MOSES MARKSON, retired physician deceased, who died on or about December 5th, 1972, are hereby required to send full particulars of their claims to the undersigned solicitors, on or before the 9th day of March 1973, after which date the estate will be distributed, having regard only to the claims of which notice shall then have been received.

Dated at Alexandria, Ontario, this 9th day of February, 1973.

MACDONALD & AUBRY,
Box 1000,
Alexandria, Ontario,
K0C 1A0
Solicitors for the estate
7-3c

Stormont, Dundas and Glengarry County Roman Catholic Separate School Board

TENDER

Classroom Supplies and Accessories

Sealed tenders on the above will be received by the Business Administrator no later than 16.00 hours

Thursday, March 1, 1973

Persons interested in bidding on this tender are requested to obtain the necessary tender forms from the Purchasing Department, 408 Twelfth Street West, Cornwall, Ontario, referring to Tender No. 9-1973.

MAURICE G. VARIN,
Purchasing Agent.
8-1c

Stormont, Dundas and Glengarry County Roman Catholic Separate School Board

TENDER

A/V Projection Lamps

Sealed tenders on the above will be received by the Business Administrator no later than 16.00 hours

Thursday, March 8, 1973

Persons interested in bidding on this tender are requested to obtain the necessary tender forms from the Purchasing Department, 408 Twelfth Street West, Cornwall, Ontario, referring to Tender No. 10-1973.

MAURICE G. VARIN,
Purchasing Agent.
8-1c

THE STORMONT, DUNDAS AND GLENGARRY COUNTY BOARD OF EDUCATION

SCHEDULE OF REGULAR MEETINGS 1973

1. THE STORMONT, DUNDAS and GLENGARRY COUNTY BOARD OF EDUCATION
   (a) To deal with General Matters—the second Tuesday of each month at 7.30 p.m., at 305 Baldwin Avenue, Cornwall, Ontario.
   (b) To deal with Public School Matters Exclusively — the third Tuesday of each month at 7.30 p.m. at 305 Baldwin Avenue, Cornwall, Ontario.
2. FRENCH-LANGUAGE ADVISORY COMMITTEE
   The fourth Monday of each month at 8.00 p.m. at 305 Baldwin Avenue, Cornwall, Ontario.
3. ADVISORY COMMITTEE ON SCHOOLS FOR TRAINABLE RETARDED CHILDREN
   The first Monday of each month at 7.30 p.m., at 305 Baldwin Avenue, Cornwall, Ontario

Note: 1. The time and place of a scheduled meeting may be changed by the Board or the Committee concerned.
2. Persons wishing to attend a meeting may confirm the time and place by telephoning the Administration Office at 933-6990.

DELEGATIONS

A person or delegation wishing to appear before the Board or a Committee with power to act, or to present a brief, shall apply in writing to the Secretary of the Board and shall present the brief on or before 10.00 o'clock in the forenoon of the sixth calendar day prior to the meeting or may appear before the Board at the discretion of the Chairman of the Board (By-Law 5.01).

An application from a person or delegation shall state the matter on which the submission is to be made, the organization or interested parties to be represented and the authority of the spokesman. Unless Board approval is given not more than two persons may be delegated to act as spokesmen (By-Law 5.02).

D. N. SHUTTLEWORTH,
Secretary-Treasurer and
Business Administrator.
February 14, 1973.
8-1c