The Glengarry News

Vol. 95 No. 33 ALEXANDRIA, ONTARIO, WEDNESDAY, August 14, 1985 Single copy 40¢

Lochiel Street homes to have water supply restored soon

by Bruce Hayes

The drought should be over by the end of this week for a handful of Alexandria-area residents.

The homeowners live on Lochiel Street East, in the Township of Lochiel, just outside the Alexandria limits. The residents, who are hooked up to the Alexandria Public Utilities Commission (PUC) water service, have complained for many years of poor water pressure.

The situation reached a critical stage on August 5 when four homeowners were hit with near drought conditions. Some residents said the water pressure dropped so low, they were unable to use upstairs showers.

On Thursday resident Shirley Chabot couldn't put up with the situation any longer and she began phoning everyone from Alexandria PUC General Manager Laurent Poirier to Lochiel Reeve Ron MacDonell.

"We've had water problems before," Mrs. Chabot told *The Glengarry News* Friday. "We've never had good pressure but we've always had a little. Now there's no water upstairs. We can't use the shower upstairs and we have to come downstairs in the morning to brush our teeth."

Mrs. Chabot and husband Lucien have lived at their Lochiel Street East home for six years and Mrs. Chabot says they've always experienced trouble with their water, but it's never been this bad.

The culprit in this case seems to be the pipe used to distribute water to the homes. The one-inch pipe that carries water from the PUC system to the homes is just too small. For the past 20 years Ministry of Municipal Affairs and Housing regulations have stated that such pipes must be no smaller than six inches. The one-inch pipe, which was most likely installed by a homeowner many years ago, is simply too small to service the number of houses that are there.

While the residents have suffered for more than a week now, it appears help is on its way. Lochiel Township Council was to have met at the township hall Tuesday evening and Mr. MacDonell said he was optimistic work to resolve the problem could begin as early as today (Wednesday).

On Saturday morning, members of council held a special meeting at the site to discuss the problem and Mr. MacDonell said he had hoped agreement could have been reached at that time.

Some members of council felt a formal meeting should be held to discuss the matter and the problem was deferred to Tuesday's meeting. While details of the meeting weren't available at press time, it was expected residents and a Ministry of the Environment official would attend.

"Some members of council felt we should have all the residents in for a meeting," Mr. MacDonell said Monday morning. "The residents will be told they'll have to look after the biggest share of the project's cost."

While that cost is expected to reach $9,000, Mr. MacDonell said there are various steps that can be taken to pare the figure down.

While he isn't optimistic, Mr. MacDonell said there is a chance the project could receive 15 per cent funding from the province. Other cost savings will come from township employees doing the work and members of the the Alexandria PUC overseeing the work.

The job, which will involve installing approximately 300 feet of new piping, should be completed by Thursday evening, if work begins Wednesday morning.

"We've got to get water to these people," Mr. MacDonell said. "Who pays for it is something we'll have to decide later. The project won't be fancy, it's just basically to get these people going."

Mr. MacDonell admits the water situation in the area has been bad for a while and a check with the township hall reveals that complaints have increased over the past 18 months to two years. Mr. MacDonell said he was upset and angry that township residents had to endure hardships for such a long time.

They've had little water since August 5," he said. "You wouldn't look after animals in the barn like that. I'm quite upset about it."

It's not only the lack of water that has the Lochiel Street residents upset, it's how much that water costs them. On average the residents pay 85 per cent more for their water than do their neighbors living within the town limits.

Mrs. Chabot said an average bill for two months runs as high as $44, while Alexandria residents pay $22 for a similar billing period.

Mr. Poirier, of the Alexandria PUC, said the residents pay more for their water because they don't live in town. While those living in the town must pay increased taxes when improvements are made to the PUC system, those living outside don't, Mr. Poirier said.

The responsibility lies with Lochiel," Mr. Poirier said Friday. "We just supply the water."

Mrs. Chabot and the other residents probably don't care whose responsibility the problem is. All they want is for water to once again flow out of their taps.

"It's never been this bad," Mrs. Chabot said. "It's been really bad for the last three months. We can't wait anymore. When you can't get a drop of water anymore, you have to do something."



NEW PRINCESS—Allison Arkinstall, 17, of Dunvegan was crowned the 1985-86 Glengarry Dairy Princess at the Williamstown Fair Saturday. Jill Pemberton, the 1984-85 princess crowns Miss Arkinstall.

Staff Photo—Doug Carson

Arkinstall wins 1985 Dairy Princess title

WILLIAMSTOWN—Allison Arkinstall, 17, of Dunvegan is the new Glengarry Dairy Princess.

Miss Arkinstall was crowned Saturday at a pageant in Williamstown as part of the 173rd Williamstown Fair. She is the daughter of Stewart and Gwen Arkinstall.

"It's hard to believe I won," said Miss Arkinstall on Monday. "Both the other contestants were really good."

She said she is looking forward to her year as Dairy Princess, despite the fact that it will be a busy one for the Grade 13 Tagwi Secondary School student.

"I was the head girl at school last year and the secretary of the Junior Farmers," she said. "I'm pretty organized and should be able to handle a busy schedule."

Miss Arkinstall won out over two Queen's University students to claim the title. Cecilia Cornelissen, 20, of Williamstown is in her fourth year of physical and health education, and Janis Pasco, 21, of Williamstown is in third year commerce.

"I really enjoyed being in the pageant because I got to know Cecilia and Janis," Miss Arkinstall said.

MC for the competition was Jill Pemberton, 1984-85 Glengarry Dairy Princess. She explained to the girls what to expect should they win and thanked the members of the Glengarry Milk Committee which sponsors the competition.

The judges for the contest were Carolyn McRae of Bainsville, a former Ontario Dairy Princess, Denis Carr, lead vocalist for the Brigadoons and Ian Kennedy, who works for the Canadian Dairy Commission in Kemptville.

Miss Arkinstall said she expects her first appearance as a dairy princess to be before the McCrimmon Women's Institute in the near future.

During her reign she is looking forward to meeting new people and attending the annual meeting of the Ontario Milk Marketing Board in Toronto in January.

Historic home to be recognized

WILLIAMSTOWN — The Bethune-Thompson House in Williamstown will be recognized as an historic site in a special ceremony to be held Saturday afternoon.

The house, built around 1805, was home to two men who figured prominently in the early days of this country: Rev. John Bethune and David Thompson.

Rev. Bethune was the first Presbyterian minister to settle in Upper Canada and Mr. Thompson was responsible for surveying and mapping most of Canada's natural travel routes.

Attending the ceremony, which will be held at the house at 2 p.m., will be Stormont-Dundas MP Norm Warner, representing Environment Minister Suzanne Blais-Grenier, SD&G MPP Noble Villeneuve and Dr. Edward Storey, representing the Historic Sites and Monuments Board of Canada.

The board recommends to the government those people, places and events of Canada that merit commemoration.

This will be the fourth historic site to be recognized in Glengarry.

The ceremony will see the unveiling of a plaque that will describe the significance of the structure and the role the two men played in Canadian history.

While it is unclear where Rev. Bethune lived in his early years at Williamstown, historians agree construction of a manse started some time around 1805. The log south wing of the house may go back as far as the 1780s when Loyalist Peter Ferguson settled the land.

Following Rev. Bethune's death in 1815, the house was sold to explorer David Thompson.

it was at this stage that Mr. Thompson undertook the greatest challenge of his life: to survey the American-Canadian border along what is now Ontario.

He left Williamstown some time before 1857, the year of his death in Longeuil, Quebec. The house remained in private hands until Mae Smart put it up for sale in 1976. It was subsequently sold to the Ontario Heritage Foundation and is now rented out to private occupants.

SD&G fire chiefs want three special rescue units

SD&G fire chiefs plan to ask Counties Council for funding to establish special emergency rescue units in Alexandria, Long Sault and Williamsburg.

The units, which would cost between $50,000 and $60,000 each, would include a special truck carrying heavy extrication equipment which would be used for major accidents.

The proposal hasn't yet gone before the Counties and is currently being discussed among local fire chiefs. Cornwall Fire Chief Hugh O'Reilly told *The Glengarry News* on Tuesday the goal of the plan is to have at least one special unit located in each of the three counties and that unit would also answer calls outside of its normal jurisdiction.

Thanks to a provincial program three years ago, almost all Ontario fire departments already have the basic $2,500 auto extrication units. While these units work well on cars and minor accidents, they wouldn't be of much use in a major truck or train accident.

"Each department has the basic unit, but it's when you get that extra job that you'd need a heavy unit," Mr. O'Reilly said.

Mr. O'Reilly said he couldn't say when these units might be installed in the counties, but said if everything went smoothly they could be purchased and in use by the fall of 1986.

"There's still a lot of work to do," he said. "It's just a proposal that has to go before Counties Council for approval. There's still work to be done getting agreements among the various municipalities."

The proposal points out that the United Counties has several major highways, rail lines from both CN and CP, one municipal and several privately operated airports, all of which could be potential accident scenes.

Mr. O'Reilly said Alexandria was chosen as the Glengarry headquarters for the proposed unit because the department has been doing extrication work for years.

Impressive ceremony at St. Finnan's Cathedral marks first century of present church building

Entering its second century this year, St. Finnan's cathedral was thronged on Sunday afternoon as parishioners, former adherents and other friends attended a centennial mass and tree planting ceremony.

Most Rev. Eugene P. LaRocque, D.D., bishop of Alexandria-Cornwall, concelebrated the mass with members of the diocesan clergy. Assisting him were two native sons of the parish, Rev. Alexander McDonald, home on leave from his Scarboro Mission post in Japan, and Msgr. D. B. McDougald, V.G., rector of St. Finnan's.

Members of the Glengarry Highlanders Pipe Band under Pipe-Major John T. MacKenzie headed the procession of clergy down the main aisle and at the finale were accompanied by the organ in playing "Amazing Grace." Members of Bishop Macdonell Assembly, 4th Degree Knights of Columbus, formed an honor guard.

Traditional hymns in latin were a reminder of an earlier day in the cathedral. The senior choir was joined by the youth choir for the occasion and members of the Glengarry Strathspey and Reel Society played violin airs.

In his homily, Bishop LaRocque looked back a century to 1882 when at the suggestion of Bishop Cleary of Kingston, the parishioners of that day took on the formidable task of erecting a larger, architecturally more impressive place of worship. Rev. Alexander Macdonell was the parish priest at the time and he was to become the first Bishop of Alexandria in 1890 when St. Finnan's reached the status of a cathedral.

The bishop noted the burden of $35,000 in notes those 1885 parishioners assumed to finance the building of the church would translate into some three millions in today's dollars. He felt the parishioners of St. Finnan's over the next hundred years would demonstrate the same faith, devotion and spirit of sacrifice their forefathers had displayed through that first century and the preceding 52 years of the parish history.

Mrs. Rachel Conway, president of the parish council had welcomed the assemblage at the start of the ceremonies and at their close there was a series of presentations to the rector, Msgr. McDougald.

Don Boudria, MP Glengarry-Prescott-Russell, presented a memorial plaque and Noble Villeneuve, MPP, made the presentation of a plaque on behalf of Premier David Peterson and the Ontario Government. Mayor J. P. Touchette brought greetings and a plaque on behalf of the town and Councillor Alex McDonald made a similar presentation on behalf of Lochiel Township.

Msgr. McDougald read a congratulatory letter to the members of the parish from Prime Minister Brian Mulroney.

He also made note of the handsome new sanctuary lamp suspended above the altar. It is a gift by the family of the late Dan A. MacDonald and his wife, Mary Catherine McPherson of lot 16-4th Kenyon, and replaces the sanctuary lamp that was removed in the wake of Vatican Council II.

The recessional hymn "Faith of our Fathers" was followed by the planting of memorial maple trees by Bishop LaRocque and the rector.

At the buffet supper that followed at the Glengarry Sports Palace, Angus H. McDonell filled the role of chairman. Among the speakers was Hon. Sean Conway of Pembroke, Minister of Education, who brought greetings from the new government at Queen's Park and spoke warmly of his Glengarry connections.

Rev. Kevin Maloney of Cornwall, also boasted of blood ties with this area and he briefly reviewed the history of St. Finnan's back to its earliest days in 1833. He too had warm praise for those pioneer settlers whose faith and devotion built St. Finnan's parish and new generations who found it possible to erect the magnificent cathedral and, in the 1915 era, to redecorate and beautify a church that now ranks with any cathedral on this continent.

In the congregation were quite a number of former parishioners who came from a distance to help celebrate the event.



CENTENNIAL TREE—St. Finnan's Cathedral was packed Sunday as many local residents took part in that church's centennial celebrations. Following the service, Bishop Eugene LaRocque planted a centennial tree on the front lawn. Father Alex McDonald left, watches the Bishop.

Local construction exceeds $1 million in first seven months

Alexandria continued to grow at a healthy pace during the first seven months of 1985, if the amount of construction in the town is to be taken as an indicator.

Fifty permits were issued by the town from January to the end of July, with construction costs totalling $1.05 million, according to Treasurer Leo Poirier.

Though this year's figures are considered healthy by municipal officials, they pale in comparison with the record boom in 1984 when building permits totalled $2.74 million for 46 projects from January to the end of July.

Last year's construction was pushed to a record level by more than $900,000 in commercial building, $500,000 for the new court house and $300,000 for conversion of St. Margaret's Convent to an apartment building.

The biggest portion of this year's total to date is more than $500,000 devoted to residential construction, nearly five times the 1984 total when only three new homes were built. Another 29 permits have been issued for $109,000 worth of residential improvements.

One permit was issued in the amount of $300,000 for construction of a new industrial building for Tradition Windows, a Valleyfield, Quebec firm expanding to Alexandria and the Ontario market. Two more permits totalling $106,000 were granted for industrial improvements, with the larger of the two going to Glengarry Feeds for a $100,000 expansion.

Five permits were issued for improvements to commercial buildings, with a total estimated cost of nearly $34,000, a massive drop from the 1984 total of $749,000 for four permits. Last year's total included about $500,000 for converting the former IGA store into the Provincial Court and other offices.

Police raid two homes for drugs

Local police raided two Alexandria homes Friday morning and seized a quantity of illegal drugs.

Three Lancaster OPP officers, aided by Alexandria Police Cst. Leo Lemieux, exercised search warrants at the homes and seized 62 grams of cannabis resin, 620 unidentified pills and two bags, containing 39.1 grams of cannabis.

The officers, Cst. Randy Millar, Cst. Rick Riddell and Cst. John Moore, also received assistance from Atom, an OPP drug-sniffing dog from the Casselman detachment.

One man has been charged with possession of a narcotic and will appear in Alexandria Provincial Court August 22. Charges are still pending against a second man.

The unidentified pills have been sent to the Centre of Forensic Science in Toronto for analysis.

Decision stalled

Alexandria is still having difficulty obtaining a commitment from the Ontario government concerning proposed OPP policing for the town, despite the intervention of one of the Liberals' top cabinet ministers.

Sean Conway, minister of education and deputy leader of the Ontario Liberals, met with Mayor J. P. Touchette and SD&G MPP Noble Villeneuve in Toronto last month and again on Sunday, after attending centennial activities for St. Finnan's Cathedral in Alexandria.

Mr. Villeneuve told *The Glengarry News* that Mr. Conway had discussed the town's longstanding police request several times with the cabinet minister responsible, Solicitor General Ken Keayes of Kingston, but with no obvious results.

The Conservative MPP said bureaucrats within the ministry prefer to see the town's request stalled at least until after Sept. 15, when a report recommending changes in the provision of OPP services to communities of less than 5,000 population is to be made public. The report is expected to influence government policy in future, and could have an adverse effect on the town, he added.

The study was initiated by civil servants last year while the Conservatives were still in power, said Mr. Villeneuve.

In spite of the pending changes, former Solicitor General George Taylor tentatively approved the town's request in early January and a requisition was prepared to go to the Management Board of Cabinet seeking approval for the hiring of five additional OPP officers needed to cover the town. Members of the town's municipal force would be expected to apply for OPP positions and be given first priority in hiring.

The request did not make it to Management Board before Mr. Taylor left office after the election of Frank Miller as Conservative leader and premier, however, and no further action was taken through two more solicitors general in less than six months. Mr. Keayes took office after the Liberals took over the government from the Conservatives.

"We thought it was tough dealing with this before, but it's worse now," said Mr. Villeneuve. "We had it once, but we lost it. It's difficult to ascertain where we stand now.

"The bureaucrats are completely revamping everything now and they're probably trying to keep us out. There has to be direction from the minister. Only he can overrule the bureaucrats. We had that from George Taylor.

"The minister of education (Mr. Conway) had several discussions with the solicitor general, but he keeps going back to the bureaucrats. It seems no one is ready to take the heat and make a decision. I know they're new and still feeling their way around a bit, but our guys (Conservatives) would have made a decision by now."

Mr. Villeneuve went on to argue that Alexandria should be treated as a special case, noting it is the only municipality in Stormont, Dundas and Glengarry counties that does not receive policing from the OPP free of charge. He said the City of Kanata and Kingston Township, Eastern Ontario municipalities with populations "far in excess of 5,000," received free police coverage until Jan. 1 of this year.

Mr. Villeneuve said he was becoming impatient with the government, noting he has tried to deal with the policing issue through the bureaucrats and by talking to influential Liberals, without apparent success.

"If I have to, I'll become a lot more vocal on this," he said. "I may just have to start acting like an opposition member."

Mayor Touchette said Monday he was still confident the town's request would be met and predicted a definite answer no later than Sept. 1.

"Sean Conway has been working on it and he has been talking to the solicitor general," said the mayor. "He indicated it would be settled by then."

"We were promised this," he added. "I hope (the Liberals) will fulfill the promise."

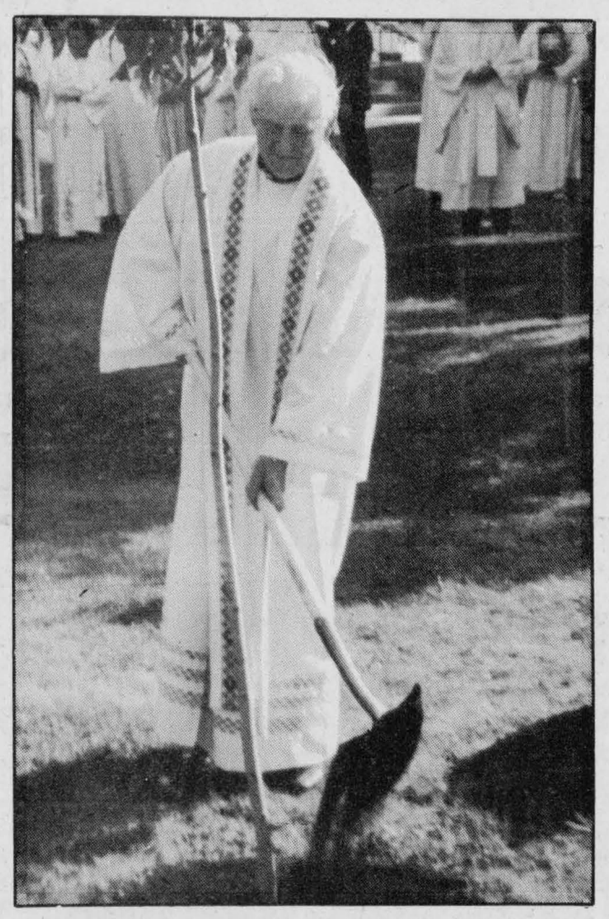

TREE PLANTING—Msgr. D.B. McDougald of St. Finnan's Cathedral plants a tree on the church's front lawn following centennial celebrations on Sunday. After the church ceremony, everyone filed outside to watch both Father McDougald and Bishop Eugene LaRocque plant the special trees.

Staff Photo—Bruce Hayes

Takes up new duties

GLEN ROBERTSON—After serving more than three years in the community where he was raised, Father Denis Vaillancourt of Glen Robertson's St. Martin of Tours church is leaving.

Father Vaillancourt, 39, will be leaving his parish on Thursday to take up a variety of new duties in Cornwall. He will serve as Chancellor for the Diocese of Alexandria-Cornwall and will act as chaplain at Cornwall's La Citadelle High School. In addition to these new duties, he will continue to act as a judge for the marriage tribunal.

Father Vaillancourt, born and raised in Glen Robertson, began his career as curate at Alexandria's Sacred Heart Church, leaving to study canon law at St. Paul's University in Ottawa.

Graduating with a masters, he was appointed curate at Nativity in Cornwall and came to Glen Robertson as pastor in June of 1982. Father Vaillancourt said the fact he came from the community made his three years in Glen Robertson very special.

"A lot of people knew me when I was in diapers," he said Monday. "I grew up and went to the local school here. I knew the parish and the people could work well together. I wished I could have stayed longer, but the Bishop called me."

Father Vaillancourt said his new job won't really involve a great deal more work, but it will be different from what he's used to.

"The big change is that I'll be responsible for the school," he said. "I'll probably be there three days a week. I'll be rebuilding the pastoral team in the school."

Father Vaillancourt will be replaced by Father Rom[illegible] Major from Cornwall. Father Major, who has served in different Cornwall parishes, will take up his new duties in Glen Robertson on Thursday.

Investigate break-in

Alexandria police are investigating an overnight break-in at Glengarry District High School.

Cst. Leo Lemieux received word of the break-in Tuesday at 8:20 a.m. and he says the theft took place sometime between Monday afternoon and Tuesday morning.

The thieves entered the chemistry and physics classrooms by forcing open a window. While police were still compiling a list of stolen items at press time, Cst. Lemieux told *The Glengarry News* as many as 20 scales, valued at $200 each, could have been taken.

The thieves used another window to leave the classroom and it appears as if they may have been interrupted. When police arrived at the scene they found a box of expensive microscopes sitting on the floor by the open window. Police also found a scale sitting on a picnic table near the outside entrance to the music room.

Glengarry
Flower and Gift Shop



Come in and see our unique selection of floral and gift ideas.

24-Hour Phone Service
43 Main St. **525-1660**

The Candlestick Restaurant



Come and Enjoy Fine Food with Excellent Service

Friday - B.B.Q. Rib Night
Sunday - Prime Rib of Beef
Daily Specials

We have Banquet Facilities for up to 50 people

Dinners Served from 4:30 to 10:30
Open 4 p.m. to Midnight

Reservations 525-4191

McCormick Rd., 1/4 mile past the Golf Course, Alexandria

28-9c

St. Alexander's Parish
1985-86 Lottery
Lochiel, Ontario

July 7, #480,	Maurice Legault Dalkeith
July 14, #98,	Len Jaech Alexandria
July 21, #484,	Hector & Dorothy Burton Dalkeith
July 28, #399,	Gerald Larocque Alexandria
August 4, #435	Adrien & Yvon Ladouceur Green Valley

33-1p

RETIREMENT RESIDENCE



Maintain financial and social independence while we provide lodging in a friendly home atmosphere.

For information call
The Ol' Presbytery of Glen Robertson
Ghislain Glaude or Fleurette Major
Glen Robertson, Ont. 874-2228
7-9tf

BINGO
Supply Headquarters
We now have a wide selection of unique bingo accessories

* Magnetic Chips
* Bingo Kits
* Magnetic Wands
* "Elfie" the Lucky Elephant
* Lucky Animal Chips
* Home Bingo Games
* Bingo Bags
* Bingo Boxes

TOWN & COUNTRY
Flowers & Gifts
Sheila Olson & Anna Vermeeren Props.
16 Main St. **525-4098**

COME SEE WHY SO MANY OF OUR CUSTOMERS COME BACK FOR A NEW SIGNET.



Signet by Lada

From $5,498 with FREE
3 yr./80,000 warranty and 5 year anti-rust perforation warranty

MARTINTOWN
Imported Automobiles
(Don Ross. Char-Lan Services

Mon. to Fri. — 8 a.m. to 8 p.m.
Saturdays — 9 a.m. to 2 p.m.
1 mile East of Martintown

528-4369 or 528-4589 33-1c

This Week's Savings



Family Pack, Loin
Pork Chops
3 loin, 3 rib, 3 centre
3.95 kg. **1.79** lb.



Fresh Loin Centre Cut
Pork Chops
2.29 lb. **5.05** kg.



Fresh Ground Medium
Ground Beef
3.29 kg. **1.49** lb.



Potatoes
Produce of Ontario
10 lbs.
99¢



Carrots
2 lbs.
69¢

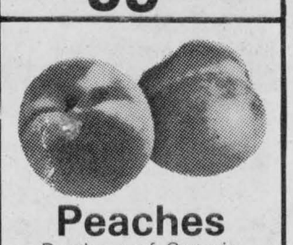

Peaches
Produce of Ontario
Canada No. 1
69¢ lb. **1.52** kg.

Devon
Bacon
500 g. pkg.
1.99

Libby's
Deep Brown
Beans
14 oz. tin **79¢**

Kellogg's
Corn Flakes
525 g. box
1.49

Javex
Bleach
3.6 L. jug
1.69

Prices in effect until store closing Saturday, August 17, 1985
We reserve the right to limit quantities

LUCKY DOLLAR FOOD STORES
Roger Constant
Green Valley, Ont. 525-3081

OFFICIAL OPENING
and
1st ANNIVERSARY
Saturday, August 17
9:30 a.m. to 5 p.m.
La Boite à Jouets
Corner of Main and Lochiel Sts.

Cornwall Shriners Circus Tickets Drawn Every Hour
FREE Pens For All Our Customers
Savings for Everyone
A Clown who makes balloons for children
Up to 50% Off On Summer Clothes & Toys
Come in and see it for yourself
Fall & Winter Stock Now Available
It's Now Here
It's time for Back to School Clothes
10% OFF All Regular Priced Items
Buy A KITE Get A FREE 500 ft. Indian Spool To Fly It



206 Main St. Alexandria **525-4574**

Backs preservation of Martintown mill

by Bruce Hayes

MARTINTOWN—The Raisin Region Conservation Authority (RRCA) has thrown its support behind the restoration of the Martintown grist mill.

At its monthly meeting in Martintown on Thursday, the authority executive gave its stamp of approval to a resolution that endorsed "in principle the preservation of the Martintown Mill until all avenues which might lead to a comprehensive preservation and/or restoration effort have been fully investigated."

The resolution also authorizes the RRCA staff to obtain estimates for engineering and technical work that will determine just how much the preservation of the 139-year-old structure will cost.

The mill, which is owned by the RRCA, has been in danger of collapse for years. In the early 1980s, the province and the Township of Charlottenburgh spent money stabilizing the structure, but the march of time has continued to wreak havoc on the building.

A portion of Thursday's resolution states, " . . . the mill is in very unstable condition and all or part of the structure is subject to failure with very little stimulation. The structure in its present condition presents a hazard to the public and does not conform to local building standards."

A recent task force report indicated there was no feasible future use for the mill, if it were to be restored. To make matters worse, a complete restoration of the building is estimated to cost up to $300,000.

While things might have looked bleak for the mill, a public meeting on July 29 changed all that. Residents from Martintown and the area who attended the meeting were almost unanimous in their desire to see the mill saved. Following the meeting, a fundraising-lobbying group, known as The Friends of the Martintown Mill, was formed.

RRCA General Manager James Currier told the meeting nothing could be done to preserve the mill until the cost of such work was known.

"The $300,000 figure was not based on any fact whatsoever," he said. "We must go back to the engineers and find out how much it is going to cost us."

One of the alternatives outlined in the task force report would be to spend an estimated $60,000 to $65,000 to merely stabilize the mill, a project that might extend the building's life by no more than 10 years.

Mr. Currier rejected that option, saying if money was to be spent on saving the mill the authority should be looking at a longer time period than a decade.

RRCA member Bob Roth praised the move to back the mill. Mr. Roth, who also served on the task force, said it was clear from the July 29 public meeting that the public feels strongly about preserving the historic structure.

"There was significant interest and support for restoring the building," he said. "There is no doubt in my mind that people would like to proceed with (efforts) to keep that building standing. We can't proceed further without cost figures."

Mr. Currier said his biggest concern for the mill is its constantly shifting foundation.

"The critical thing is the foundation," he said. "We must stabilize the foundation. Until that's done there's not much point in doing work on the rest of the building. There's no point in preserving the structure for 10 years if you're not going to preserve it longer. Stabilizing it without getting at the root of the problem isn't worthwhile."

Cost estimates for the engineering and architectural studies should be ready in time for the September 12 RRCA meeting.

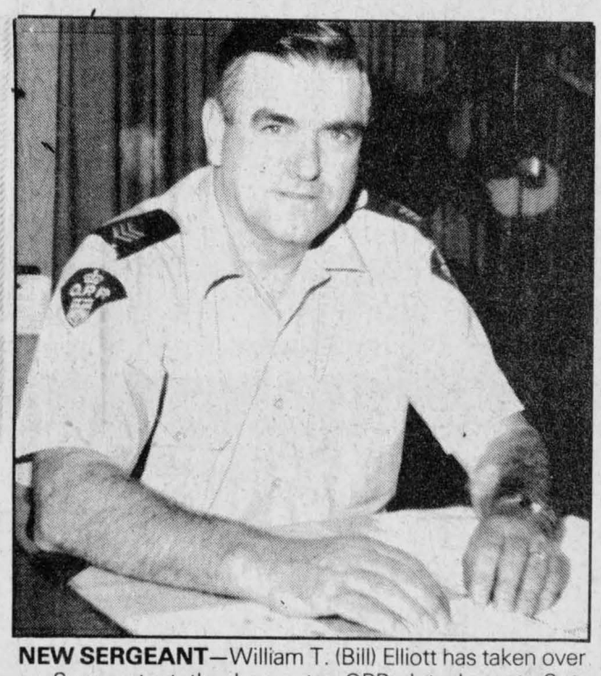

NEW SERGEANT—William T. (Bill) Elliott has taken over as Sergeant at the Lancaster OPP detachment. Sgt. Elliott, who replaced Sgt. Grant McKenzie, arrived in the area last week from his former posting in Whitney.
Staff Photo—Bruce Hayes

New officer arrives

LANCASTER — Lancaster OPP welcomed a new sergeant August 6 with the arrival of William T. (Bill) Elliott.

Sgt. Elliott, who previously served with the OPP at the Whitney detachment, replaces Sgt. Grant Mackenzie who has been transferred to district headquarters in Long Sault.

Sgt. Elliott, 52, was born in Kilmarnock, Scotland, located southwest of Glasgow. He served with the Scots Guards for two years, guarding such facilities as the Tower of London and Buckingham Palace.

That was followed by a seven year stint with the Lanarkshire constabulary. Sgt. Elliott emigrated to Canada in February of 1964 and served with the Metro Toronto Police for four years before joining the OPP in February of 1968.

He served with the Sombra detachment, south of Sarnia, until 1974 and was stationed at Pinery Point, near Grand Bend, from 1974 until 1980.

In January of that year he was posted to Killaloe and then became detachment commander in Whitney in April of 1982. His move to Whitney coincided with a promotion to corporal.

Sgt. Elliott is married to wife Helen and has two children, son William, who is a software systems development analyst in Oshawa and daughter Morag, who is a youth worker in Calgary.

Currently staying at a hotel, Sgt. Elliott and his wife hope to move into an apartment in Cornwall sometime later this month.

Prior to his first day on the job, Sgt. Elliott had only spent one day in the area and says one of his first tasks will be to familiarize himself with the area.

"I've never been stationed here before," he said. "I've only just driven through the area. I haven't really had a chance to see the area yet."

Five days in jail

A Lancaster-area man was sentenced to five days in jail Thursday in Alexandria Provincial Court after pleading guilty to mischief.

Roger Dubeau, 26, was charged July 9 in Lancaster Township, his second mischief offence in two weeks. Mr. Dubeau had pleaded guilty in provincial court June 27 to a mischief-related offence.

At the time of the second incident, the accused was on probation.

Court was told Mr. Dubeau, along with two friends, attended a party at the South Lancaster public wharf. They found a boat in the bushes and decided to go for a boat ride. Evidence revealed that Mr. Dubeau later smashed the oar.

The boat later drifted away from the shore and sank and was never recovered. Mr. Dubeau paid restitution in the amount of $75 to the owner of the boat.

PUC to make report

The Town of Alexandria has asked its Public Utilities Commission (PUC) head to compile a report on what steps are being taken by the municipality to conserve its water and locate another water source.

At its meeting last Tuesday, council turned the matter over to PUC General Manager Laurent Poirier. Mr. Poirier is expected to report back to council at its next meeting on September 20.

The request came from the Raisin Region Conservation Authority (RRCA) in response to a meeting it had in mid-July with a delegation from the Loch Garry Homeowners Association.

Members of the group are critical of the plan to raise the water level in Loch Garry by one foot. The town takes its water from the Garry River system and the added foot should provide the municipality with a more stable supply.

The association is also displeased with efforts on the town's part to conserve its use of water and to locate another source, two recommendations that were contained in a 1980 report on the Garry River system.

While members of the RRCA told the delegation it could not tell the town what to do, it did agree to ask the town for a detailed report on what water conservation steps it is taking.

July was drier

Daytime temperatures for July were normal, however night readings were approximately 2°C (4°F) cooler than average.

The high for the month was 31.5C (89F) and the low was 5.5C (42F).

Rainfall was below average, with 56 mm (2.2 inches) falling over 11 occasions with three thunderstorms. Normal rainfall for this month is 87 mm (3.4 inches) and the lack of rain is evident in the height of corn in the area.

July of 1984 was also about normal for temperatures, but with a rainfall of 80 mm (3.2 inches falling on 10 occasions.

Man released

An Alexandria man charged with mischief following a window smashing spree on Dominion Street, July 30, was released from custody after a bail hearing in Cornwall Provincial Court Friday.

Michel Poirier, 25, of 361 Dominion St. S., will reside at Cornwall's Friendship House until his next appearance in Alexandria Provincial Court, Aug. 29.

On the day of the incident, Alexandria police evacuated four Dominion Street South homes, following reports an armed man had gone on a window-smashing rampage. It was later revealed the man had not been armed.

Mr. Poirier was taken by Alexandria police to the psychiatric unit of Cornwall General Hospital, where doctors refused to admit him. After returning home, he was charged by police and taken into custody.

Three nearby homes were damaged in the incident. Police also suspect Mr. Poirier was responsible for smashing the window in the door of McDonald's Barber Shop on Main Street.

$6,5000 damages

A three-vehicle accident Friday caused $6,500 damage.

Lancaster OPP report that Gaetan F. Sabourin, 23, of Bishop Street in Alexandria, had been driving a 1972 Dodge north on Highway 34, north of Alexandria, when he swerved into the path of a southbound 1985 Buick, driven by 21-year-old Nathalie St. Jean of Senneterre, Quebec.

The two vehicles collided and forced a third vehicle, a 1985 Buick, into the ditch.

Damage to the Sabourin vehicle is estimated at $3,000, with an estimated $3,500 damage to the St. Jean vehicle.

Danskin's
Scottish Gift Shop
MAIN STREET MAXVILLE, ONT.
Kilts, Sweaters, Jewellery
Dancers' and Pipers' Supplies, Gifts, Etc.
TEL. 613-527-2037 33-3c DAILY 10-5 P.M.

SOMETHING NEW!
GEE POP Finnish Stationery
Notepaper, Pads, Address books, etc.
JOYCE HANCOCK DESIGNER TARTANS
Place Mats, Tea Cosies, Shoe Bags
Ruby's Country Store
Main Street
Maxville
527-2800
VISA
33-1c

FRESH CROP
NATURAL HONEY
of clover and buckwheat
comb honey also
MARCEL LEVAC
Green Valley, Brown House
east of caution light
OPEN YEAR ROUND 30-tf
(613) 347-3480

YOUR BEST K-CAR BUYS ARE ON NOW

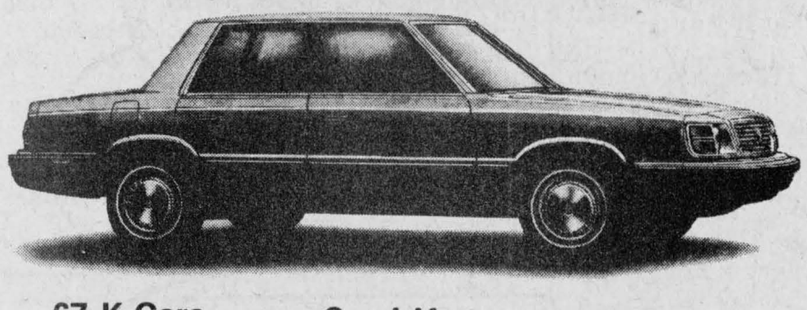

67 K-Cars must be sold!
Special factory purchase!
Factory incentive!
The best deals just got better!

SAVE $593
Super K with automatic transmission. No strings attached!
You don't have to buy an option package to get this discount. Automatic transmission on Dodge Aries and Plymouth Reliant 1985 2-door, 4-door sedans and wagons at no extra cost. This offer not available in addition to "air conditioning" discount.

SAVE $922
Super K with air conditioning option package
A cool $922 back in your pocket when you buy the specified option package on Dodge Aries and Plymouth Reliant SE or LE 1985. Drive in year-round air-conditioned comfort. This offer not available in addition to "automatic transmission offer".

AT NO EXTRA COST 5/80
Best in protection
— Engine and powertrain
— Outer panel corrosion perforation
— Every Chrysler-Built car or truck
Limited warranty. Excludes imports, fleets and leases after 2 years or 40 000 km. $100 deductible may apply.

Offer apply to 1985 models and delivered to retail customers from dealer inventory by August 31, 1985.

Dodge Plymouth Dodge Trucks Dodge Trucks CHRYSLER CHRYSLER

We have Chrysler... Lease/Rally

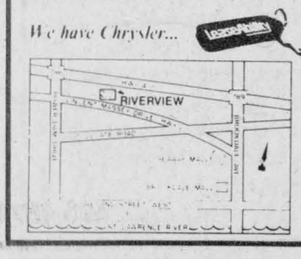

Chrysler Leads The Way
Riverview
DODGE-CHRYSLER LTD.
A little out of the way...
but a way out of the ordinary
2205 Vincent Massey Dr., Cornwall 938-1192
Plymouth Dodge Dodge Trucks Dodge Trucks CHRYSLER CHRYSLER

SANTÉ M.D. Services
Prices in effect from
Wednesday, August 14 to Saturday, Aug. 24, 1985

COLGATE TOOTHPASTE PUMP Ass't flavors 100 ml 1.44 Limit 3 per customer
FACELLE ROYALE TOILET PAPER 4 roll pkg. 1.29 Limit 3 per customer
FINESSE SHAMPOO or CONDITIONER 300 ml 2.49 Limit 3 per customer
OXFORD EXERCISE BOOK Canada 32 pages Pkg. of 4 99¢ Limit 3 per customer
3M CANADA ADHESIVE TAPE 12 mm x 10 m 2/99¢ Limit 3 per customer
CANADA DUO-TANG Pkg. of 5 99¢ Limit 3 per customer
CAMPUS LEAD PENCILS Pkg. of 10 89¢ Limit 3 per customer
LUVS DISPOSABLE DIAPERS Small Medium Large Extra Large 9.29 Limit 3 per customer
CANADIANA COLORING CRAYONS Box of 24 3.99 Limit 3 per customer
STAYFREE SANITARY NAPKINS maxi-thins regular or deod. box of 30 3.89 Limit 3 per customer
PRITT GLUE STICK 7.8 g 69¢ Limit 3 per customer
BEROL auto load MECHANICAL PENCIL refillable 1.99 ERASER 2/59¢ Limit 3 per customer
SUPER TIPS COTTON SWABS Box 400 + 80 bonus 1.88 Limit 3 per customer
CLAIROL ESSENCE SHAMPOOING assorted 350 ml. 2.59 Limit 3 per customer
FINAL NET HAIR SPRAY assorted 225 ml 2.79 Limit 3 per customer
Oral B toothbrushes assorted 99¢ Limit 3 per customer
PAMPERS DISPOSABLE DIAPERS Super Absorbant Toddlers Plus Toddlers without coupon 9.99 – 0.75 with coupon 75¢ 9.24 Limit 3 per customer
BAN or ULTRA BAN STICK DEOD., ass't 60g 2.29 ROLL-ON assorted 75 ml 2.59 Limit 3 per customer
TRACK II or ATRA RAZOR BLADES pkg. 5 1.88 Limit 3 per customer
FACELLE ROYALE FACIAL TISSUE Box of 100 89¢ Limit 3 per customer
CLEARASIL CREAM 15 g tube 2.19 Limit 3 per customer
PARAMETTE VITAMINS Children's Chewable Btl. of 100 4.29 Limit 3 per customer

SAVE 75¢ when you buy any size box of Pampers at the regular price Only at your Santé Services M.D.
SAVE 75¢ 75¢
Limit one coupon per purchase
Expires August 24, 1985
SP

ALEXANDRIA DRUG MART
VISA MasterCard
5 Main Street, Alexandria 525-2525

The Glengarry News

EDITORIALS/OPINION

Get rid of posters

A full three months after the Ontario election some campaign posters can still be found in many parts of Glengarry. You don't have to look too hard to find the last vestiges of similar posters for the September 1984 federal election, either.

One local Conservative complained to us early this week about the Liberal signs he comes across in his walks. No doubt walking Liberals could point to a few Tory posters, as well.

This time around our Conservative friend may have a point, however. The Conservatives did do a better job cleaning up than their main opponents, this time around, but they still missed a good many.

Virtually everyone in the county is offended by political posters fading in the elements long after their usefulness is gone. Our municipal councils would do us all a favor if they would pass legislation banning such posters or, at the very least, demand a sizeable deposit, which could be used to pay the cost of removing the signs soon after the elections if the parties fail to do so.

Nothing but success

Our hats are off again this year to the organizers of the Glengarry Highland Games.

The Games were an overwhelming success again in this the 38th year. Of course, none of us really expected anything else.

It's not an easy job organizing an event that attracts 20,000 people or more and plays host to the best pipers and Scottish heavyweight competitors in North America. The details that have to be taken care of seem endless. There's rarely even a hint of confusion. The day seems to always come off without a hitch.

That's all to the credit of the people who spend a year planning the Games and the dozens of volunteers who freely give of their time to help with the many tasks that have to be faced on the big day.

It's tremendous. We'll never be able to repay all the hard-working people who bring the Games to us each year, but the next time we run into any of them we could take the time to say thank you.

Consider the idea

The effort to save the Martintown grist mill seems to be gathering speed at the same time that fundraising efforts for construction of the Glengarry Sports Hall of Fame are about ready to hit stride.

In a letter to the editor of *The Glengarry News* last week, Dr. Donal F. Conway of Lancaster suggested both groups consider combining their efforts to see the Hall of Fame housed in a completely restored mill. It's an idea well worth considering.

Combined, the two groups may require far less money than they would independently, making it easier to acquire funding from senior levels of government, not to mention the dollars that would have to be raised from municipal councils, local businesses, clubs and individuals.

The Martintown mill would be put to practical use, serving as much more than a static monument to the industry and architecture of previous generations. The mill and the Hall of Fame could be mutually supportive, perhaps attracting more people than either could alone.

While there are obviously some advantages to locating the Sports Hall of Fame within a restored Martintown mill, there would undoubtedly be many obstacles, as well, not the least being the fact that a number of dedicated volunteers have spent years planning a new building at the fairgrounds in Maxville. They already have plans for the building and a site has been selected and approved by Maxville Village Council and the Kenyon Agricultural Society.

Hall of Fame officials have already applied for provincial funding.

Naturally, the same officials, a number of whom have had close relationships spanning 20 years and more with the Glengarry Highland Games and the agricultural society, will be reluctant to consider establishing the Hall of Fame in a community at the other end of the county. Nevertheless, it is an idea that deserves fair consideration.

With the annual Highland Games, the superb Maxville Fair and a number of other events, Maxville has its share of attractions. Martintown could use the boost of a restored landmark and the Hall of Fame.

Both projects, the mill restoration and establishing a permanent home for the Hall of Fame, deal with the preservation of Glengarry history for the benefit of generations unborn. It would be appropriate to tie them together. United, they each have a far greater chance for success. Divided, they will need to go after money from the same pot.

Where the Martintown mill is concerned, the phrase, "Divided we fall," may stand as much more than a simple adage.

It may be, after fair consideration, that combining the two projects will prove to be impractical. At least all concerned will know the effort was made and future regrets avoided.

THE GLENGARRY NEWS

Eugene Macdonald, President
Bruce Hayes, Editor
Phil Rutherford, Publisher/General Manager
Lindsay Cameron, Advertising Manager

Published Wednesdays by The Glengarry News Limited at 3 Main St. S., Alexandria, Ontario, K0C 1A0. Address all correspondence to Post Office Box 10, Alexandria, Ontario, K0C 1A0.

Telephone (613) 525-2020 or 525-3271

Second Class Mail Registration Number 1302

Subscription Rates: $16. per year within 40 miles of Alexandria; $20. per year in Canada beyond 40 miles and in centres with door-to-door postal delivery; $52. per outside Canada.

Single Copy 40 cents

Member of the Audit Bureau of Circulation, the Canadian Community Newspapers Association, the Ontario Community Newspapers Association, the Ontario Press Council and the Glengarry News Press Council.



NIGHT COWARDS

Strikes are a built-in part of the game of baseball

RAMBLING REPORTER
Eugene Macdonald

Our summer holiday from baseball was of brief duration, a mere two days; and probably it's just as well players and management saw the light less than 24 hours after the strike began. Now we're left wondering why the boobs couldn't have reached agreement one day earlier and prevented all the discombobulation that clubs and players were put to.

Then again, maybe they had it coming to them for so ignoring the feelings of their fans.

Your Rambling Reporter is one of those nuts who keeps tuning in the Expo games in spite of the sorry lack of will to win and team spirit in recent years. This year's Expos have been demonstrating at least a modicum of cohesiveness and they are still in reach of the top.

That's just one of the reasons Montreal fans didn't want to see a strike. In fact it was the disgust of fandom right across the U.S. of A. that probably impelled the club owners and players' union to settle their differences in jig time.

When you come to think of it, baseball players shouldn't surprise when they talk and think strike. They've got three strikes on their mind every time they go to the plate. It's a plus if they walk. Some of their pitchers are wild and some of the top flingers are on relief.

No wonder a player could be unhappy with his lot if he's not getting to first base. Pitchers have been known to balk and some base runners steal. They're even encouraged to steal home at times.

Fans were reportedly incensed that baseball players who have an average salary of around $350,000 should be demanding more. Some who are less than top quality get more than a million bucks and mediocre players can look forward to a pension of $1,500 a month even before this week's agreement brings another $15 million to the pension fund every year.

The players would seem to have it made but if they remain militant one has to remember they do their hitting in the strike zone. And some are out in left field.

A lot of disillusioned fans are finding out their favorite sport is strictly business from the viewpoint of players and club owners. No doubt the players would like to be on a World Series winner sometime in their career; but it's the money they can sock away that motivates them.

This third baseball strike in six years may leave a lot of fans something less than fanatics.

Boys and camping go together, no matter what shape Dad's in



SECOND LOOK
Phil Rutherford

I hate camping. That's not an old hatred, mind you, it's a fairly recent acquisition. There was a time, too many years ago, when I claimed to love it. Sleeping in a tent and cooking meals over an open campfire were once my ideas of having a great time.

But I was younger and more foolish then. Today, a good number of years and pounds later, I have neither the emotional desire nor the physical stamina to hike through the bush, swatting at flies or misquitoes, just to stake up a synthetic tent and eat smoked, greasy scrambled eggs.

All that changes with a six-year-old in the house, however. Someone brought the child a story book by Mercer Mayer entitled *Just Me and My Dad*. The entire story is devoted to all the fun a little boy and his father had on a camping trip. My boy had no difficulty seeing the parallel, even if I didn't.

"Mom can't come, Dad. The book is called *Just Me and My Dad*, not *Just Me and My Mom and Dad.*"

For $40 we obtained a nylon tent; blue, of course. Another 10 bought us a "fly" to cover the tent.

The tent was pitched in the yard for a few weeks while the young lad whetted his appetite for a taste of a real camping trip.

Soon it was all planned. We'd leave Saturday morning for Charlottenburgh Park, all the way to the other end of the county, and return Sunday evening.

The tent was packed in the car, along with sleeping bags, flashlights, food, drinks, an assortment of toys and that forlorn looking bear the kid won't sleep without. We were all ready to go when the kid jumped in the car and proceeded to jam a thumb in the door. We hadn't even left home for the campground and already we were headed to the hospital for X-rays.

Assured of no broken bones, a steel finger guard in place and the tears mopped up, we headed south, the six-year-old giving directions all the way. He didn't know where we were going, but he was determined to be the pathfinder.

Long before this the kid came into the possession of a Boy Scout handbook, circa 1948. He didn't care how old it was. All he knew was that, with the book in hand, he was an instant camping expert, able to surmount any wilderness obstacle and give orders to his dad. He can't read much, but he has no trouble decyphering diagrams and photographs.

The book helped him tell me which campsite to select and precisely where to pitch the tent in relationship to the nearest trees. Opening to other pages, he started giving me lessons on how to build a fire, how to recognize various birds, insects and trees, how I could find my way home if I got lost and how to swim safely.

When I complained the next morning that I couldn't find a shower at the campground, the kid just opened that book again. "We can make a shower, Dad. See? All you need is a tree, some rope, a bucket with little holes in the bottom and a rain barrel." That's all I need.

I didn't sleep well. I'm not the early to bed, early to rise type. I can keep going half the night, but I always want an extra hour's sleep in the morning.

But what else was there to do, but go to bed. I couldn't turn on a television or play a computer game. I thought I would look stupid sitting at a picnic table, cursing mosquitoes and reading a book under a lantern. Besides, the kid wouldn't want to be left alone going to bed in a tent for the first time.

I didn't remember the ground being so hard. Maybe I just can't take it any more.

(Continued on Page 5)

And in this corner



NOTEBOOK
Bruce Hayes

I'm almost embarrassed to admit this in print, but I enjoy watching wrestling.

There, I've said it and there's no turning back from this course of true confessions. Yes, I'm a professional wrestling fan. The years of post-secondary education have done little to curb my animal lust to see people's foreheads being smashed into turnbuckles and their lower limbs paralyzed with a figure-four lock.

Now that rock star Cyndi Lauper and wrestler Hulk Hogan have had their photographs splashed all over *People* magazine, I guess there isn't as much of a stigma attached to a professional wrestling fan as there once was. In fact, dare I say it, professional wrestling has even become somewhat chic.

When you think about it, wrestling is probably one of the purest forms of entertainment. It's your classic Tom Mix Western serial with a good guy and a bad guy. The bad guy is always easy to pick out. He'll be the fellow dressed in black and the crowd will boo, hiss and throw things at him when he's introduced.

Now if you're going to jump on the bandwagon and become a professional wrestling buff, there are a few ground rules you'll need to know.

First of all, don't ever expect to get a fair shake from the referee. If you thought referees in other sports missed gross infractions, you ain't seen nothin' yet.

Wrestling referees are blind, there's no two ways about it. When the bad guy does something dirty to the good guy, the referee can always be counted on to be looking the other way.

Secondly, the real bad guys always carry some mysterious weapon concealed somewhere within the folds of their wrestling costume. When the referee isn't looking (see above) he'll take it out and punch, gouge or rake the eyes of his opponent with it. Naturally he manages to slip it back in its hiding place before the referee catches on.

Thirdly, the good guy will win, but only if he's wrestling an average bad guy.

The popular bad guys (yes, they do have their fans who love to hate them) usually tend to win a lot. As fits their station in life, they beat the good guy by cheating shamelessly. This cheating can range from pushing your opponent out of the ring and having your manager hit him senseless with a chair (who said life was fair?) to choking the life out of him with a device you've smuggled into the ring (see rule number two).

The bad guys have a reputation to uphold. The average bad guys can lose and the fans will be happy. But the real bad guys can't lose too often. There's nothing a true wrestling fan enjoys more than an injustice. They may scream and boo and shake their fists when a miscarriage of justice takes place in the ring, but they love it.

I guess one of the reasons I enjoy wrestling is that it acts as a release, an emotional catharsis. I wouldn't want to watch guys really going at it but, just like Clint Eastwood's Dirty Harry, it's great to pretend.

As to the age old question about professional wrestling being real or staged, I guess you could say I straddle the fence on that issue.

While I don't believe any human being could withstand being beaten up night after night, I do believe the two contestants are going at each other in the ring.

Most wrestling moves borrow heavily from gymnastics and it's obvious that both the thrower and the throwee have to time the stunts or else somebody would really get hurt.

But what the heck? People take politics much more seriously than they do wrestling and I personally think we'd get a better shake from somebody called Snake than we would from some of the cretins currently in power.

Right to life

Should police forces in this country continue to have the right to arbritarily stop motorists to determine if driverss have been drinking to excess?

That question was answered by the Supreme Court recently which ruled in the affirmative. To be sure, the Court's judgment was not unanimous. In fact, it carried by just a 4-3 margin. Obviously, the issue is not black and white if the highest jurists in the land can't come to an outright conclusion on the legality of this measure.

But the Court ruled that the random spot checks conducted by most police forces, especially during the Christmas season, are reasonable, and not a violation of the right to life, liberty and security.

Inconvenient for the motoring public? Sure it is. But just imagine how inconvenient it would be to be slammed head on by a blind drunk doing 60 miles an hour.

While we agree there may be some points in law worth arguing over the legality of the so-called arbitrary nature of spot checks, we would venture to say that the overwhelming majority of Canadians accept them as necessary, and agree that they help save lives. We don't hear a great hue and cry across the land from ordinary citizens complaining that their rights are being violated.

On the contrary, the most fundamental right of all—the right to life—is being enhanced.

—Port Perry Star

LETTERS

Poor should pay same as rich

Greenfield

The editor,
The Glengarry News:

In our society today there is much controversy over the ever increasing number of impaired drivers on our highways and we are always trying to solve the problem of cutting down on these people. The judges in our courts of law keep imposing penalties and revoking their driving rights, but still they keep showing up.

Just for a minute, let's look at this situation through another aspect of life. First, before I explain further, I think all fines levied should be one amount that could be altered slightly according to the amount of alcohol found in the system, because a person consuming two pints wouldn't be as much a threat to our highways as one with a high intensity, but basically all fines should be a minimum.

In my own opinion they should not be calculated according to a person's income status. I never thought I'd hear myself saying this, but in a case of this kind, the poor should pay like the rich. For instance, a person can be living on a fixed income, e.g. welfare, government pension, etc., but still if he wants to go and buy any kind of alcohol, he's going to find the money for it somewhere, even if it means scrimping on the grocery money this week or maybe delaying a car payment perhaps if he's really in a partying mood, but, nevertheless, he's going to buy that liquor.

Therefore, when it comes to terms with him and he should find himself up in court, facing an impaired driving charge, the fact that he's just got a minimum income or whatever shouldn't be taken into consideration at all. After all, if that person was willing to do without something else to buy liquor, then he can do without something else to pay a penalty that his drinking caused.

Whether people are rich or poor, they can still kill innocent victims on the roads and we don't need anymore of that happening.

Now a lot of you people out there might be thinking, "Sure, it's OK for her to talk, but if it happened in her family it would be a different story." The answer to that my friend is, "Without prejudice."

We all know we're going to die sometime, but I sure hate to think it would be for the sake of a drunken driver.

L. Bissonnette,
Greenfield

More than just a fairly good piper

Kintail Farm, RR3,
Dalkeith

The editor,
The Glengarry News:

In a recent article about the Highland Games in *The Glengarry News*, it was mentioned that Connie Kippen Blaney was a "fairly good piper."

This is typical of Connie's modesty. The fact is that, when my husband and I were taking piping lessons from Pipe Major Steve MacKinnon, Connie Kippen was his prize pupil and along with Beverley Campbell served as models of a level of piping that we ourselves could never attain.

At a time when girl pipers were rare, Connie graced the piping competitions and many Highland Games and consistently beat the best pipers of the day. She was, and still is, a credit to Glengarry.

Anne McKenna

Help keep Red Cross ready. +

Boys and camping . . .

(Continued from Page 4)

I woke up every half hour, cursing the mountain range running under my spine, said, "This is the life!", and tried to doze off again. Next time, give me an air mattress.

The kid was up with the sun, shaking the sanity out of his poor father and ranting, "It's morning! It's morning! It's morning! Get up! Get up! Get up!" Tell me it's all a bad dream.

To cut a long story short, we got through breakfast, lunch and another day of excitement before taking our leave and heading home in time for supper, Dad sore and grumbling and the kid already planning another trip.

"Next time, Dad, we've got to really go camping. We'll have to walk way into the bush somewhere, where there are no people or anything. Maybe we'll see a real bear."

I can hardly contain my enthusiasm.

Appreciates new sanctuary lamp

Alexandria

The editor,
The Glengarry News:

I would appreciate brief space and in part refer to St. Finnan's centennial celebration last Sunday.

When I observed the once beautiful, artistic sanctuary lamp had been restored, I was filled with emotions of joy and nostalgia.

The original lamp hanging from the lofty sanctuary dome was part of the pre First World War renovations that included the paintings by New York renowned artists, the marble altars and railing, including the bishop's chair. The pulpit was installed later.

My aunt, Sister St. Alexander of the Holy Cross, was sacristan for more than 50 years. In my youth I was among the altar boys. Many times on Saturday I assisted my aunt and vividly recall how she would lower the lamp, using a wooden shaft with a hook on the end. Then she attached a wide ribbon, all of two yards, into an attractive huge bow. The color was in keeping with the mass next day. Frequently the bow was in black in accordance with funeral vestments.

That lamp of artistic gold plating, with large lighted candle, was the silent significance of the presence of the Blessed Sacrament and part of our ancestral heritage. A few years ago the lamp was removed. That created a sanctuary vacuum deeply regretted by those parishioners who make up today's seniors.

All has been righted. Another venerable sister of the Holy Cross, Sister Clair, and members of her family, the 4th, Kenyon Danny (Alex Donald) MacDonalds have had a resplendent new lamp installed, in memory of their parents, thus restoring St. Finnan's historic heritage completely.

In closing, may I add that for the past 25 years it has been my honored privilege to fill the role of chairman and introduce some of Canada's prime ministers and other dignitaries, including the realm of sport at the Highland Games and other Glengarry entertainments. However, I shall always appreciate the memory of being invited to fill the chairmanship at St. Finnan's entertainment program following the memorable and impressive church service.

May I conclude by repeating my closing remarks on behalf of the present older parishioners to the younger generation.

"To you from failing hands we throw the torch, be it yours to hold it high." If you of a younger generation do as we have done thus you will set an example to be followed by your successors. Then 100 years from now the parishioners of that era will celebrate St. Finnan's Bicentennial and the church handed down to us by our ancestors will still be the most beautiful cathedral of any urban diocese in the world.

Angus H. McDonell

Donates $1,000

The Town of Alexandria has donated $1,000 to assist the victims of the Barrie tornado.

It was on May 31 when a series of twisters touched down in the Barrie area, leaving a trail of death and destruction. The town had previously approved the donation, but was waiting to determine what agency should receive the money.

The $1,000 will go to the Central Ontario Disaster Relief Committee in Orangeville.

Uniformes Choix

1st Anniversary Sale



August 13 to 24

20% — 50% OFF

on inventory of 600 dresses and pant-suits

114 Atlantic

off Main St. E., across from post office

Hawkesbury, Ont. 632-9014

33-2c

THE AMAZING

Al G. Kelly Miller Bros. CIRCUS

is coming to Alexandria

THURSDAY, AUGUST 15

at the

GLENGARRY SPORTS PALACE PARKING LOT

Two Shows: 4:30 & 7:30 p.m.

Advance Sales: $3, 11 years & under
$5, 12 years & over

Day of Circus: $3.50, 11 years & under
$6.00, 12 years & over



"Make sure you have your tickets for the circus!"

Tickets Available at:
Glengarry Sports Palace
Tabagie St. Denis Newsstand
Alexandria Island Park

33-1c

PEM-AIR LIMITED

"START-UP SCHEDULE"

DAILY FLIGHTS

To and From TORONTO **$99** One way fare

2 ROUND TRIPS DAILY

Schedule effective August 19/85

Depart Cornwall	7:00 a.m.
Arrive Toronto	8:30 a.m.
Depart Toronto	8:55 a.m.
Arrive Cornwall	10:25 a.m.
Depart Cornwall	4:30 p.m.
Arrive Toronto	6:00 p.m.
Depart Toronto	6:25 p.m.
Arrive Cornwall	7:55 p.m.

Support Your Community Air Service

For information call Cornwall Airport — 931-2988
Or Toll-Free 1 (800) 267-3131
Or contact your local travel agent

33-2c

LEFEBVRE'S DISCOUNT FOODS

Prices in effect until store closing Monday, August 19

GROCERY		PRODUCE	MEATS		
GARBAGE BAGS GLAD Pkg. of 10 **1.49**	**2% MILK** SEALTEST 4 L. **1.99**	**CANTALOUPES** Produce of U.S.A. Canada #1 **.69** each	**COOKED HAM** SWIFT OLD MILL Store Sliced **1.99 lb. 4.39 kg**	**SIRLOIN STEAK** Cut from Canada A-1 Beef **2.99 lb. 6.59 kg**	FRESH or FROZEN **GROUND BEEF** **.99 lb. 2.18 kg**
LIQUID DETERGENT PALMOLIVE 1.25 L. **2.99**	**SUGAR** 2 kg. white granulated **.79**	**GREEN GRAPES** Produce of U.S.A. Canada #1, Seedless **.79 lb. 1.74 kg**	**SALAMI** BURN'S Store Sliced **1.99 lb. 4.39 kg**	**BLADE STEAK or ROASTS** Cut from Canada A-1 Beef **1.19 lb. 2.62 kg**	**T-BONE or CLUB STEAKS** Cut from Canada A-1 Beef **3.89 lb. 8.58 kg**
CHEESE SPREAD INGERSOLL 500 g. **2.59**	**BREAD** LANTHIER White Enriched 675 g. **.59**	**ONIONS or CARROTS** Produce of Quebec 2 lb. Bag **.49**	FROZEN **SAUSAGE** TAILLEFER Pork & Beef **1.89 lb. 4.17 kg**	**RIB STEAK** Cut from Canada A-1 Beef **2.99 lb. 6.59 kg**	**TURKEY BREASTS** SWIFT BUTTERBALL White Meat **3.29 lb. 7.25 kg**
JELLY POWDERS SHIRRIFF Ass't. Flavors, 85 g. **4/.99**	**DETERGENT SOAP** ABC 6 L. **2.99**	**POTATOES** Produce of Ontario 10 lb. bag **.99**	FROZEN **BEEF LIVER** Store Sliced **.79 lb. 1.74 kg**	**ROUND STEAK** Cut from Canada A-1 Beef **2.49 lb. 5.49 kg**	**BOLOGNA** MAPLE LEAF by the piece **1.19 lb. 2.62 kg**
TEA BAGS SALADA Box of 72 **1.89**	**INSTANT COFFEE** SANKA 170 g. **4.19**	**GREEN PEPPERS** Produce of Canada Large **.79 lb. 1.74 kg**	**BACON** LE BOUCON Smoked, Store Sliced **1.99 lb. 4.39 kg**	**BEEF TENDERLOIN** Cut from Canada A-1 Beef **6.89 lb. 15.19 kg**	**WIENERS** MAPLE LEAF 450 g **1.69**
ICE CREAM MEADOW GOLD Ass't. Flavors, 2 L. **1.79**	**GROUND COFFEE** NABOB 369 g. **2.99**	**CAULIFLOWER** Produce of Quebec Size 12 **.89**	**PEAMEAL BACON** Store Sliced **2.39 lb. 5.27 kg**	**TENDERIZED STEAKS** Cut from the hip Canada A-1 Beef **3.59 lb. 7.91 kg**	**WIENERS** MAPLE LEAF 450 g **.99**
VEGETABLE SOUP AYLMER 10 fl. oz., 284 ml. **.39**	**ALUMINUM FOIL** ALCAN 12", 50 ft. **1.99**	**EARLY RED APPLES** Produce of Canada 3 lb. bag **1.59**	**PORK SHOULDER** LAFLEUR Smoked Picnic **1.29 lb. 2.84 kg**	**STEWING BEEF** Cut from Canada A-1 Beef Boneless **1.99 lb. 4.39 kg**	**CHEDDAR CHEESE** ST. ALBERT Fresh Mild, 2½ lbs. or over **2.99 lb. 6.59 kg**
CAT FOOD DR. BALLARD'S Ass't. Flavors, 24.7 fl. oz., 700 g. **.69**	**CEREALS** NABISCO Bran Crunchies, 550-575 g. **1.99**	**FIELD TOMATOES** Produce of Canada **.59 lb. 1.30 kg**	**BUCKET OF CHICKEN** SCHNEIDER'S Plain or Honey, 900 g **4.79**	**CROSS RIB ROAST or STEAK** Cut from Canada A-1 Beef Boneless **2.59 lb. 5.71 kg**	FROZEN **PORK HOCKS** **.49 lb. 1.08 kg**

64 Lochiel Street, Alexandria 525-3501



STRANGE VEGETABLE—Fred Sabourin of R.R.1 Alexandria holds up an odd looking carrot he found in his garden. Mr. Sabourin said he has been growing carrots for 50 years and has never seen one like this before.

Glen Robertson priest leaving parish

GLEN ROBERTSON
Kathy McGrath

The parishioners of St. Martin of Tours church said a sad farewell on Sunday to their priest, Father Denis Vaillancourt, who has been appointed Chancellor of the Diocese of Alexandria-Cornwall.

Father Vaillancourt will be taking up residence at Precious Blood parish in Glen Walter. In addition to his duties as chancellor, he will also be working as chaplain at La Citadelle High School in Cornwall, as well as continuing his duties as a judge with the marriage tribunal.

A farewell get-together was held at the church after mass on Sunday where Father Vaillancourt was presented with a briefcase filled with donations and cards. A farewell message was given by Jean Lucien Larocque, followed by a few words from Denis Ethier.

Although the parishioners are deeply saddened by Father Denis' departure, they will be welcoming their new priest, Father Romeo Major of Cornwall at a reception to be held at the church after the 11 a.m. mass on Sunday.

* * *

Community Action 85 reports ticket sales are going well.

Tickets are being sold for a 1985 pick-up truck with fibreglass cap, plus five $100 prizes. Proceeds to go to the repair of the recreation centre.

Tickets are available from Claire Lacroix and Gilles Aubin or any member of Community Action 85. The draw will be held at the parish hall on September 7.

* * *

Summer visitors with Jim and Lil MacDonald were daughter Heather, husband Nick Mastronardi and sons Patrick and Michael of Chomedy-Laval; daughter Joan, husband Earl Chapman and son Jimmy of Roxborough and son Bobby, wife Rhoda and children Andrew, Bonnie and Lori of Oakville, Ontario.

* * *

Visiting with Diana and Anthony Hagen have been Rob MacKenzie and Dana Perry of the Kamloops area of BC.

Rob and Dana are on the return visit of a 4-H exchange and are part of a group of 15 4-H'ers who visited this area from BC.

There'll be a Dunvegan Recreation meeting on Sunday, August 18 at 1:30 p.m. in the Sunday School Hall.

* * *

Coming up at the next Women's Institute meeting on Thursday, August 22 in the WI Hall, a special variety show starting at 8 p.m. This being the "Year of the Youth," our local young folk are contributing their special talents for an evening of musical entertainment—so don't miss this gala evening.

Kathy McGrath and Susan have returned from Vancouver, BC where they visited with the McGrath side of the family.

* * *

Marion Calvert of Lindsay, Ont., spent some time recently visiting with Norah Ruth, Caroline and Margaret and families.

* * *

Mr. and Mrs. Gerard Legault have returned from an enjoyable trip to Prince Edward Island and New Brunswick.

* * *

Visitors with Paul Lacombe have been his nephew, Neil Lacombe and daughter, Amy of Moncton, NB.

* * *

Congratulations to Normand and Lenore Lacombe on the birth of a baby boy, born August 9.

Congratulations Allison

DUNVEGAN
Betty Kennedy

Did you ever notice that happiness is that special sensation that comes upon you when you're too busy to be miserable. (C.A.)

* * *

Bill and Betty Cousineau, along with Roderick Lavigne of Ottawa, spent a weekend at Canfield, Ontario and attended the Robinson family reunion there.

* * *

Marshall Lundie who has been vacationing here, accompanied his parents, Mary and Ian Lundie on a short holiday trip to Albany, N.Y.

* * *

Jean and Alex MacRae of Detroit have been holidaying locally, visiting her sister, Marjorie and Bud MacKinnon in Alexandria, his sister Mary Fraser and sister-in-law Catherine MacRae in the village.

* * *

We're proud to extend congratulations to the new Glengarry Dairy Princess, Allison Arkinstall, daughter of Gwen and Stewart Arkinstall.

* * *

Best wishes go to Neil MacRae in Maxville, formerly of Dunvegan, who celebrated his 90th birthday last week.

* * *

Time's running out so act now! Tuesday, August 20 is the date the Dunvegan Recreation Association plans a trip to Montreal for the Montreal-San Diego baseball game. The bus leaves at 5:30 p.m. so call 527-5774 or 527-2572 for reservations. Non-members of the DRA are welcome so call now and enjoy this special outing.

UCW plans for bazaar

by Lorna Chapman

The August 7, Glen Sandfield UCW meeting was held in the church, with two guests attending.

After welcoming those present, President Lorna Chapman opened devotions with a text. A hymn was followed by a Scripture reading by Christena MacLachlan. Readers were Bessie MacLennan, Eleanor Bickerstaff, Greta MacMillan, Sarabel Nixon, Lorna Chapman, Janet MacMillan and Della MacDonald.

The business portion began with the Members' Purpose being repeated.

The members decided to help finance Phyllis Noble on her upcoming trip to Korea.

Mrs. MacRae also reported that current obligations to the Canada Children's Fund have been met.

Members were told of the upcoming Evening Hymn Sing, at 8 p.m., Sunday, September 1, at Glen Sandfield United Church. Light refreshments will be served on the lawn afterwards, weather permitting.

Also on the agenda was more planning for the September 14 fall bazaar. It was decided to have a salad-tea format again this year.

The Mizpah Benediction closed the meeting. The next one will be on September 4.

Alexandria man injured

An Alexandria man was sent to hospital with minor injuries Saturday when the car he wa driving struck a tree.

Lancaster OPP report that Paul Albert Taillefer, 27, of Lochiel Street West, had been driving a 1979 Ford north on Highway 34, north of Green Valley, when the vehicle drove into the west ditch and struck a tree.

Mr. Taillefer received minimal injuries and was taken to Glengarry Memorial Hospital for treatment.

613-525-1095



La Femme

•*Acrylic Nails*

Sue Macdonell

OUR CLASSIFIEDS DON'T COST— THEY PAY!

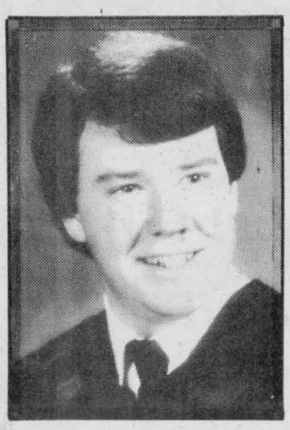

Graduate
Randy MacDonald

Randy MacDonald son of Ranald and Madeleine MacDonald of Alexandria has recently graduated from the 34th Business Administration Program at St. Lawrence College, Cornwall with a Co-Operative Marketing Diploma. Randy is a graduate of Glengarry District High School.

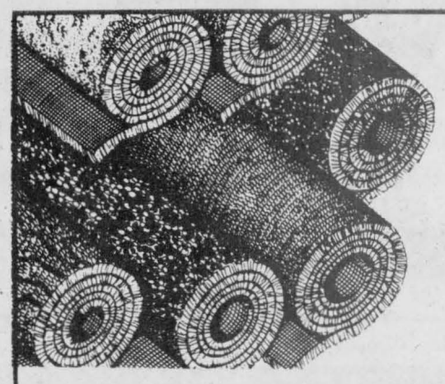

CARPET SALE

Good range of Canadian made carpeting in a wide variety of styles and shades

1.95 sq. yd. 4.95 sq. yd. 6.95 sq. yd.

The Best of SICO

INTERIOR and EXTERIOR PAINT

in Latex, Enamel, Alkyd choice of finishes. Free tinting to 250 pastel shades

From 16.99 4 L can



PHJ BUILDING SUPPLIES

Lumber, Insulation, Hardware, Siding, Floor Covering, etc.

204 Main St. North (at the tracks) 33-1c 525-3446

CUSTOM MACHINING

Brake Drums, Rotors
Engine Heads
Engine Rebuilding
Hydraulic Assemblies

No Matter What Your Machining Needs... LET US QUOTE YOU

REBUILT ENGINES IN STOCK

ASP
83 Main St. North
525-3620



....tormorrow
Vogue's
Fashion
COAT Sale



15% to 30% off every beautiful coat

The big news in winter coats is **BOLD** and **BRIGHT** with loads of fashion detail.

Vogue adds fashion excitement to the winter scene with an eye-catching collection of 1985 coats. Every coat in pure wool. Every coat 'Canadian" made Warm, comfortable coats of quality Get a head start this winter. Choose from the best fashions. See all the new colors!

10% deposit holds the coat of your choice. No payment until Oct. 1, 1985

Vogue of Cornwall

Vogue Shoppe • 500 Montreal Road • 932-1312

Sale prices in effect to Sat., Aug. 17, 1985, while quantities last

CANADIAN TIRE

Super Sale days

Super Special

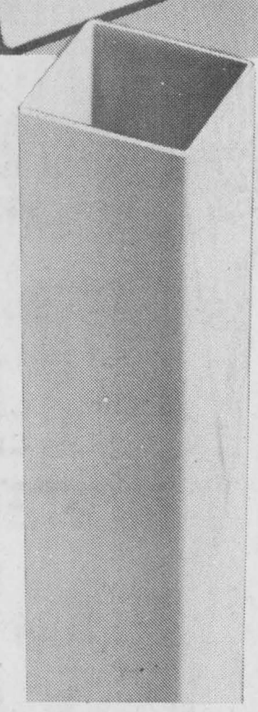

Snap-Seal white vinyl eavestrough

Save $2.00 5.99 each section

Regular $7.99. You can install it yourself – easily. Guaranteed not to leak. No messy glues or lubricants needed. Will not fade, blister or crack. Sold in 3m long x 100mm diam sections. Take advantage of our Super Sale Days price. 64-5501-6

Snap-Seal white vinyl downpipe

Our everyday low price 8.99 each section

Rugged vinyl withstands extreme temperatures, will not corrode or peel and never needs painting. Simply snaps together for a water-tight fit – no caulking, soldering or gluing necessary. Sold in 3m long x 60mm diameter sections. 64-5502-4

We carry a full assortment of Snap-Seal eavestroughing accessories, fittings, etc., – all at our everyday low prices

The Right Choice has never been so clear.

...A LOT MORE THAN TIRES.

CANADIAN TIRE A ASSOCIATE STORE

R. LEWIS SALES INC.
A Canadian Tire Associate Store
400 Main St., SouthAlexandria525-3454 33-1c

CANADIAN TIRE 123 456 789 0 J. ROBERT

USE YOUR CARD... OR get 4% Cash Bonus Coupons

VISA MasterCard AMERICAN EXPRESS

SE191-85

Local Neighborhood Watch meeting held

LANCASTER
Joyce Lalonde

Winners of an open euchre sponsored by the Ladies Auxiliary to Branch 544 Canadian Legion were Florence Lussier, Jean Smith, Margaret Dunning, Marcel Pilon, Louis Thomas and Geordie Pigeon. The door prize was won by Morgan Lalonde. Specials went to Kay Theoret, Dorina Theoret and Doreen Leroux. The next euchre will be on Sunday, September 1.

* * *

A meeting of the Lancaster Village Neighborhood Watch Committee was held in Knox United Church with Elaine Lalonde presiding.

Cst. Gilles Ruest explained the reasons for forming this type of program and showed a movie helpful to baby sitters and parents who hire them. Zone leaders and captains were chosen and will hold a planning meeting at the home of Evelyn Marsh.

* * *

Mr. and Mrs. Charles Wilcox of Verdun spent a weekend with Pearl Thompson.

* * *

William Todd of Sandyhills, Glasgow, Scotland, has returned home after spending his vacation with George and Elizabeth Brewer in Lancaster and Miss A. Phair, Westmount, Quebec.

* * *

Mr. and Mrs. Clifford Lalonde of Athens and Joyce Lalonde of Brockville spent the past weekend with his parents, Mr. and Mrs. Alex Lalonde and family.

* * *

The Williamstown Green Thumbs Horticulture Society will hold its sixth annual flower show on Saturday at the St. Andrew's United Church Hall, Williamstown. Entries are to be placed in the hall from 9 to 10:30 a.m. Judging will take place from 11 to 1:30 p.m. and viewing will be from 2:30 to 4 p.m. Presentation of prizes will be at 3 p.m.

* * *

A number of events will be undertaken by Branch 544 Royal Canadian Legion.

On Friday an open house will be held at the Legion for all veterans, Legionnaires and their spouses and friends and all members of the community, to honor those who served in the Air Force. It will also commemorate the airman killed in the first World War and the 17 killed in the Second World War. There will be a sing-a-long, door prizes and a lunch from 6 p.m. till closing.

On Sunday, August 18 all life, ordinary, associate members and Ladies Auxiliary are requested to form up at the Legion at 10:30 a.m. for an ecumenical church service at St. Joseph's Roman Catholic Church at 11 a.m.

On Saturday, August 24 there will be a pig roast dinner in the parking lot from 5 to 8 p.m. Entertainment will be the Lord of the Isles.

All are welcome to attend all of the above events.

Sheep day enjoyed

WILLIAMSTOWN — With great co-operation of the weatherman, another sheep day at the Williamstown Fair was enjoyed by many on Sunday.

One item missed by many was the sheep competition. There is always some risk involved in bringing one's animals into a public meeting place and also an enormous amount of time and effort to get each one properly trained and groomed. This year, too few people could be found to organize a competition.

The traditional barbecue was prepared by Diane Crutcher, with help from Flip Flockton.

The Twistle Handspinners and Weavers Guild was represented by several of its members, showing and explaining the secrets of spinning and weaving on an assortment of wheels and looms. A first this year was Katy Kovacs demonstrating what could be done on a knitting machine.

Tom Redpath gave talks and demonstrations on shearing sheep. The 19 entries in the fleece competition were judged by Helen Waddell and Laura Conibear from Ottawa, both advanced students in the Master Spinners Course.

The champion fleece producers were Brian and Norma Peachey, with Gert and Ingeborg Wiencke in second.

A very popular event was the raffle. First prize of a leg of lamb went to Joan Sutcliffe.

The second prize, a tanned sheepskin, went to Ann Robertson and the third prize, eight skeins of wool, was won by Robin Flockton.

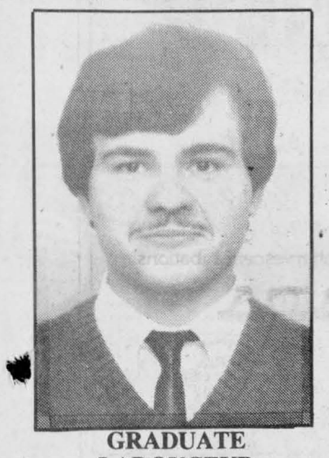

GRADUATE LADOUCEUR

Rick Ladouceur, son of Adrien and Beatrix Ladouceur of Green Valley received a diploma in Recreation Leadership from Algonquin College. He presently has been accepted at Ottawa University and Iowa State University to acquire his Masters in Physical Education.

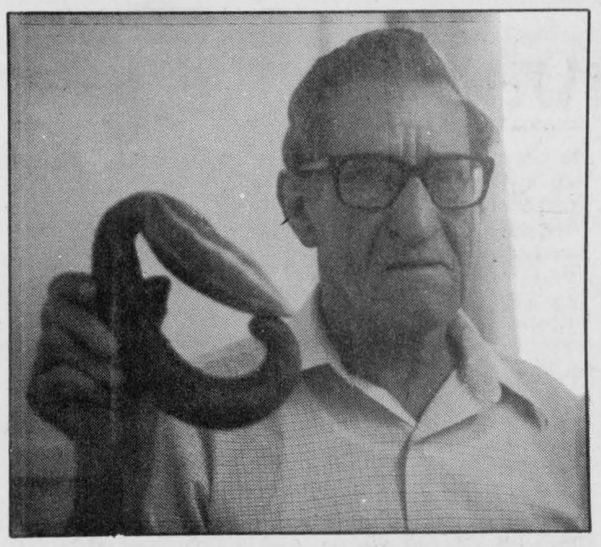

TWO FOR ONE—Arcade Trottier of Alexandria holds up an odd shaped cucumber. It's actually two cucumbers that have grown into each other said Mr. Trottier. The vegetable was found in the garden of Verner Roberts of Bainsville.

Staff Photo—Doug Carson

Congratulations in order

GLEN SANDFIELD
Lorna Chapman

Congratulations to Tony and Joanne Vander Byl on the arrival of their little son. Mom, baby and dad are doing fine. Baby Tony is their third child.

* * *

Kristin Lawler stayed on for a week with her grandmother, Mrs. A. MacLennan, when Marilyn Lawler and the other girls returned to Harrowsmith. Kristin was most welcome in the choir on Sunday morning.

* * *

Miriam Gillis is spending a week with her parents in the Maritimes.

* * *

Lorna Chapman has enjoyed a week in Boucherville with three of her grandchildren, Vincent and Stephanie Beauchamp, and Kelly Chapman of St. Hubert. The day before returning home, Mrs. Chapman attended the wedding of her grandson John Chapman and Sylvie Alain, at St. Nazaire Church, Ville Lasalle.

CANADIAN CANCER SOCIETY



See Us For All Your Construction Needs
WE CARRY A FULL LINE OF BUILDING SUPPLIES
Free Estimates and Delivery
OPEN: Mon. to Fri. 8 to 5:30, Sat. 8 to 3
unitotal The Problem Solver
CURRY HILL LUMBER AND BUILDING SUPPLIES
Hwy. No. 2 Bainsville 45-tf 347-2401

BUY A HALF-TON AND SAVE A TON!



"DON'T BE LATE FOR 8.8"

8.8% FINANCING on approved credit

NOW AVAILABLE ON FULL SIZE GMC PICK-UPS

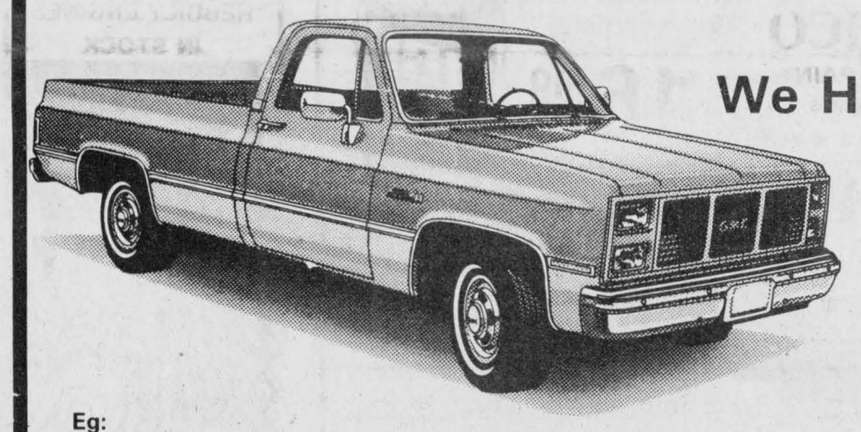

We Have The Best Selection Between Ottawa and Montreal

Here's How You Save With Us!

Eg:
1985 GMC 1/2 TON PICK-UP
Stock No. 5-547. All basic equipment plus Cloth trim, two-tone paint, sliding rear window, intermittent wipers, dual mirrors, heavy duty suspension, power brakes, block heater, 5 litre engine, automatic with overdrive, tilt steering, power steering, halogen headlamps, AM/FM stereo radio, clock, chrome step bumper and more.

Man. Sugg. List $13,043.85
Our Regular Low Price $11,982
LESS DOWN PAYMENT OR TRADE OF $1,000 $10,982

THE COST OF FINANCING

Amount Financed $10,932
Finance charge at 14% over 48 mo. $3,422.80
Monthly Payments 300.10
Amount Financed $10,932
Finance Charge at 8.8% over 48 mo. $2,086.00
Monthly Payments only 272.25

SAVE 3 WAYS

DISCOUNT $1,061.85
INTEREST CHARGE $1,336.80
TAX DIFFERENCE ..... $ 74.33
TOTAL SAVINGS 2,242.98

8.8% Financing available on approved credit on the following passenger cars: Acadian, Firebird, Fiero, Skyhawk, Electra, Cadillac, front-wheel drive models, Sedan de Ville and Fleetwood

See the Lady and the Boys at...
Roy's GARAGE (Green Valley) LTD.
PONTIAC BUICK Cadillac GMC Trucks
THE PRESIDENT'S TRIPLE CROWN YOUR TRIPLE CROWN WINNING DEALER
Green Valley, Ont.
We treat you Royally
525-2300

Jacqueline Aesthetic Clinic
Open: Tuesday to Saturday
—Facials
—Manicure
—Pedicure
—Wax Depilation
—Make-up—Lessons
Free consultations
For appointment call
525-4499
Jacqueline Dubeau, Professional Aesthetician
48 Main St. North Alexandria
33-3c



1/2 PRICE TAG SALE
All Yellow Tag Sale Items
NOW REDUCED 50% more
This week at...
LALONDE'S LADIES' WEAR
24 Main St. Alexandria 525-3162
33-1c

St. Finnan's celebrates 100

APPLE HILL
Aline Gormley

St. Finnan's cathedral celebrated its 100 years of existence on Sunday.

Bishop Eugene LaRocque, who officiated at the Eucharistic celebration with co-celebrants Msgr. McDougald and Father Alex McDonald, praised God in offering thanksgiving for all that has been accomplished even to our present day.

Bishop LaRocque recalled the work and the history of a faith centred people, ancestors from different cultural backgrounds who established a parish church some 52 years prior to the erection of a cathedral seat, which later became the centre of worship it is today in the Alexandria-Cornwall diocese.

Before the opening ceremony Rachel Conway, president of St. Finnan's Parish Council, welcomed everyone. Pipe Major John MacKenzie and his pipers, then marched in to the sounds of My Home. The choir, under the direction of Sister Kathryn Cameron, organist Christena MacDonald and violinists led the assembly with the opening hymn.

Before the final blessing, commemorative plaques were presented to the pastor Msgr. McDougald by Don Boudria, MP, by Noble Villeneuve, MPP, by Alex McDonald, Lochiel representative and by Alexandria Mayor J. P. Touchette.

I am glad to say that Angus and myself were proud to have shared in this celebration with members of our family in Alexandria and all our friends. We enjoyed the buffet supper and all the great commentaries that followed and wouldn't have missed it for the world.

* * *

A wind-up party for the youngsters who took part in the summer program at the Activity Centre will be held on Wednesday.

The Fire Department staff workers will put on a bonfire at night with marshmallows and other treats for them. Parents are invited to attend.

* * *

For the sake of all teenagers who played soccer and baseball on Tuesdays and Thursday nights, it has been a real joyful time for them under the supervision of Mike Lasalle.

Madeleine MacMillan and Recreation members fully acknowledge his great contribution.

* * *

On Saturday, the Recreation Club is sponsoring an annual ball tournament. Participants have to be residents of Apple Hill or former residents.

Six teams will take part in the tournament. Family teams are Piettes, Bissonnettes, Bentons, Van Puttens, Coopers and Railtech (family affair).

After the competition, players and their friends and villagers are invited to a dance at the Activity Centre beginning at 9 p.m.

Country and pop music will be provided by Steve Dorion. A light lunch will be served and the awards will be given out then. Come and join the fun.



Marriage
Villeneuve—Van-Putten

Vivian and Bernie Jr. were married April 27 at St. Anthony's Church in Apple Hill with Rev. Sylvester Theoret officiating. She is the daughter of Lucy and the late Angus Van-Putten of Apple Hill. He is the son of Bernard and Jean Villeneuve of Maxville. They are now residing in Maxville.

Bazaar to be held

GREENFIELD
Mary Couture

The Greenfield parish bazaar and corn roast will be held on Saturday, August 17 starting at 6 p.m. There will be a variety of booths, bingo, crown and anchor, fish pond, blanket booth, crafts and many more. Don't forget to attend this event.

Sympathy is extended to Miralda Merpaw and family on the death of Sylvester Merpaw last week. Mr. Merpaw was well known as the Greenfield Confectionery owner.

Visitors with Mrs. M. Merpaw from Winnipeg were Mr. and Mrs. John Merpaw and Mr. and Mrs. Ed Olson and son.

Barry Dallas from Vancouver is visiting with his parents Mr. and Mrs. Sid Dallas and other members of his family.

The Smiths, 4th Kenyon, visited in Little Current on Manitoulin Island for a few days with Mr. and Mrs. Bill Smith.

Andy Couture spent the weekend in Drummondville, Quebec at a golf tournament.

Visiting with Mr. and Mrs. Dan Raymond this past week were Betty Raymond and son Jason from Scarborough, Michel Raymond and Stephan Gray from Scarborough, Lew and Helen Raymond and daughters from Alliston, Larry and Ellen Bissonnette and Chantal and Mathew from Ottawa, Sue and Jacques Houle and son Jacques from Alexandria.

Flower show on today

MAXVILLE
Sybil Carello

Maxville and District Horticultural Society is presenting its annual flower show today, Wednesday, at the Maxville and District Sports Complex.

The public is invitied to attend the afternoon judging and evening presentation of awards. The afternoon session runs between 2 and 4:30 p.m. and continues again from 6 to 9 p.m.

If you're an African Violet enthusiast, Louise Johnson, president of the Canadian African Violet Society will be more than happy to answer any questions on the care of these plants.

* * *

Maxville United Church is holding a vacation Bible School from August 12 to 26. Sessions will run from 1:30 to 3:30 p.m. Children from four to 14 are welcome to attend.

To register call 527-5257 or 527-2676.

* * *

Recent visitors with Mr. and Mrs. Dan MacRae, Peter Street, were Mr. and Mrs. Richard Cherry and sons, Ian, Ryan and Jonathon of Ottawa.

Also visiting the MacReas were Mr. and Mrs. Eric Sloan and daughters Alsion and Jennifer of Peterborough along with Mrs. Sloan's parents, Mr. and Mrs. Walter Wadsworth of Wallaceburg.

* * *

Highland visitors at the home of Mr. and Mrs. Alex MacEwen were Mr. and Mrs. Jim Kennedy of Windsor, Laurna R. MacEwen and Chris Kennedy of Chattam and Major Eleanor Hayes of Orleans.

* * *

Mr. and Mrs. F.B. Villeneuve of Ottawa, Mr. and Mrs. Brian Villeneuve of Toronto and Mr. and Mrs. Lorna Claymore of St. Adele, Quebec were recent holiday weekend visitors at the home of Alma Villeneuve.

Approaching marriage

MARTIN—BROOKS

Roger and Joan Martin wish to announce the forthcoming marriage of their eldest daughter, Mary Frances Martin to David Russell Brooks, son of Howard and Isabel Brooks. The marriage will take place at Westboro United Church, Ottawa, Ont. August 24, 1985.



Fly-in breakfast to be held on Sunday

The Alexandria Flying Club's airfield will be the place to be Sunday as the annual fly-in breakfast is held.

The breakfast, which runs from 7 a.m. to 1 p.m., is sponsored by the Alexandria Flying Club and is its major fundraising effort of the year.

Club President Jerry Adams said there were more than 100 aircraft at last year's breakfast and he expects to have at least that many show up again this year.

On this year's menu will be the standard fare of eggs, pancakes and sausages.

SKY-HI DRIVE-IN THEATRE
ALEXANDRIA, ONT.
WED. - SUN. AUG. 14 - 18
COCOON
ALSO
JACK NICHOLSON KATHLEEN TURNER
PRIZZI'S HONOR
ADULT ACCOMPANIMENT

Lancaster Inn
Now Open For Breakfast
Monday to Friday 7 a.m.
Sat. and Sun. 6:30 a.m.
Breakfast Special served to 11 a.m.
2 eggs any style, bacon, ham or sausage, home fries, toast and jam, coffee or tea
2.45 per person
WEEKEND SPECIAL
CAPTAIN'S HELM
Friday, Saturday and Sunday
4 oz. fillet mignon surrounded by Lancaster perch, choice of baked or french friend potatoe, served with cole slaw, salad bar, dessert, tea or coffee
11.95 per person
ENTERTAINMENT
Saturday and Sunday
THE PHOENIX BROS.
(Percy Smith and Ray Rivette)
Facilities for Banquets and Parties
For information call...
LANCASTER INN
Highway No. 2 West, South Lancaster
347-3084

Atlantic Hotel
The Station, Alexandria
Monday to Saturday
August 12 to August 17
BRIAN and GENE
Coming Next Week
Monday to Saturday
August 19 to August 24
FIDDLER'S CHOICE

Ciné Parc CURRY HILL
BAINSVILLE, ONT.
Fri., Sat. Sun.
Aug. 16, 17, 18
LE PLUS GRAND SUCCES DE TOUS LES TEMPS
VERSION FRANÇAISE!
E.T. L'EXTRA-TERRESTRE
Il a peur. Il est seul. Il est à 3 millions d'années lumière de chez lui.
2 ième GRAND FILM
UNE COMÉDIE ÉCRASANTE!
TANK
JAMES GARNER

MacGillivary's Outfitters
BAGPIPES HIGHLAND SUPPLIES TARTAN
BY-THE-METRE
Anything Scottish We have it!
315 Clark Avenue, Cornwall
Tel. 933-4867 347-3729
26-tf

BROOKDALE CINEMAS
Brookdale Mall
Cornwall, Ont.
938-8414
Starts Friday
1 RETURN OF THE LIVING DEAD
Warning: Horror & Brutal Violence
Restricted
7:00 - 9:00 p.m.
2 STARTS FRIDAY
VOLUNTEERS
With John Candy
Warning: Coarse Language, A/A
7:00 - 9:00 p.m.
Held over - 5th Great Week
3 BACK TO THE FUTURE
Warning: Swearing P/G
7:00 - 9:10 p.m.
COLONIAL DRIVE-IN
Ingleside, Ont.
OPEN
7 Nights a Week
Box office opens 8 p.m.
2ND GREAT WEEK
REGULAR PRICE
EUROPEAN VACATION
with Chevy Chase
A/A
MAD MAX
(Beyond Thunderdome)
A/A

ALEXANDRIA HOTEL
Presents...



Rythm
Every Thursday to Saturday
9 p.m. to 1 a.m. until Sept. 7
DON'T MISS THEM
33-1c

We're celebrating our 1st Anniversary
RESTAURANT
La Terrasse
1023 Cameron Street
Hawkesbury, Ont.
Anniversary Super Specials
Monday, August 12 to Sunday, August 18
Full Course Dinner
•Fettuccini Alfredo $3.95
•Filet of Sole "Imperiale" $6.95
•Seafood "Coquille Duchesse" $6.95
•Dutch Poached Salmon $6.25
•Veal Cutlets Swiss Style $5.95
•Beef Bourguignon $5.25
•Leg of Lamb with mint jelly $7.25
•Chicken "Saute Catalane" $5.25
•Braised quail "au Grand Marnier" $8.25
•Strip Loin Steak "Mirabeau" $7.95
•Red Pepper Fillet Steak $9.95
Soup or Salad
Tea - Coffee - Dessert
and an appetizer of your choice included
Sunday, August 18
from 3 to 11 p.m., come and dine to the sound of the well-known musician and singer Gilles Hunter
Thank You for your encouragement
You are all invited to a FREE Cocktail served on our terrace from 2 to 5 p.m.
Reservations: (613) 632-1250

WE'RE CELEBRATING!

OUR

1st ANNIVERSARY

Saturday Aug. 17

with

40% OFF

EVERYTHING

Come and celebrate with us!

Tootsie's

FASHIONS

68 Main St., Alexandria

VISA MasterCard AMERICAN EXPRESS

Society pleased with 1985 fair

by Doug Carson

WILLIAMSTOWN — The oldest fair in Ontario is over for another year and organizers are pleased with the results.

Ruth Mowat, secretary-treasurer of the St. Lawrence Agricultural Society, estimates close to 6,000 people attended the 173rd edition of the fair held over the weekend.

"I think we could safely say we had a good year," said Mrs. Mowat Tuesday. "Attendance was down a little on Saturday because it was so hot, but we had a beautiful day on Sunday."

The fair kicked off Friday with judging of exhibits. Ruth Paige of Alexandria won the award for most points in the exhibit hall. The forage award was given to William Keith McLeod of Dalkeith and the photography prize went to Mary Lynn Fiske of Williamstown.

Other popular events included nail hammering, egg tossing and bubble gum blowing contests, as well as an airband competition which had Char-Lan High School students miming songs by Judas Priest and Cyndi Lauper.

One of the most popular events at the fair was the children's costume parade.

"We've been having this for about 10 years now and it's always one of the best attractions," said Mrs. Mowat. "The parents have as much fun as the children."

The theme of this year's parade was the circus and every aspect of circus life was present. There was a ringmaster, leading lions, tall men, fat ladies, strong men, trapeze performers and lots of clowns.

The baby contest followed the circus, with the prize for the youngest competitor going to three-weeks-old Natalie Cole of Cornwall.

The pet show had the usual dogs and cats and the not so usual chickens, salamanders and fireflies.

Saturday afternoon, the contestants in the Glengarry Dairy Princess competition took centre stage with Allison Arkinstall of Dunvegan taking the crown.

The Great Raisin River Foot Race took place Sunday with John Clarke of Orleans running away from the field. Cecilia Cornelissen of Williamstown won the women's division.

A musical group from Peterborough, the Super Club, entertained to an appreciative audience on Sunday.

"The crowd really enjoyed the band. They followed them all around the fairgrounds," said Mrs. Mowat.



JUNIOR HOLSTEIN—John Thomson, right, of Martintown took the Grand Junior Holstein prize at the Williamstown Fair on Saturday. Dairy Princess Jill Pemberton presented the ribbons to Mr. Thomson and reserve Junior Grand winner John MacLeod of Dalkeith.

Staff Photo—Doug Carson



GRAND CHAMPION—Donald Thomson, left, of Martintown shows the top Holstein at the 173rd Williamstown Fair. Sandra Campbell of Moose Creek holds the reserve ribbon also won by one of Mr. Thomson's Holsteins.

Takes top prize

WILLIAMSTOWN — A Lachute farm took home top honors at the Williamstown Fair's Jersey competition Sunday.

North River Farms took home the Grand Champion title with P. G. Vivian. The Reserve was won by J. J. MacKenzie of Finch with Payneside Extra Jessica.

Other winners at the show included:

Calf

First, Floyd Dingwall of Berwick, Spruce Vine Star's Corrine; Second, North River Farms, North River PG Joan.

Junior Yearling

First, Floyd Dingwall, Cookstown Silver Jay Kelly; Second, J. J. MacKenzie, Payneside Master's Camay.

Senior Yearling

First, J. J. MacKenzie, North River L.C. Joanne; Second, Floyd Dingwall, Spruce Vine Babe's Crystal.

Two-year-old

First, J. J. MacKenzie, Payneside Jody's Sonya; Second, North River Farms, North River Pal Janet.

Three-year-old

First, North River Farms, North River Vivian; Second, J. J. MacKenzie, Vercurelea Destiny's Bella.

Four-year-old

First, J. J. MacKenzie, Lavender Karen Shelly of SSF; Second, North River Farms, North River Bright Symphony.

Five-year-old

First, North River Farm, Norval Acres Golden Lady.

Mature Cow

First, J. J. MacKenzie, Payneside Extra Jessica; Second, North River Farms, North River Orion's Joy.

Best Udder

First, North River Farms, P. G. Vivian; Second, J. J. MacKenzie, Extra Jessica.

Breeder's Herd

First, J. J. MacKenzie; Second, North River Farms.

Premier Breeder

North River Farms.

Premier Exhibitor

J. J. MacKenzie & Sons.

RRCA approves funds

MARTINTOWN — The Raisin Region Conservation Authority (RRCA) has agreed to contribute almost $1,000 toward a report on the history of the dams and bridges in Martintown and how they relate to water resources and the local economy.

At its meeting Thursday evening in Martintown, authority members approved a proposal from the SD&G Historical Society to do the report. According to the proposal, members of the Society will do the necessary work and the cost for the project, estimated at $975, will only cover out-of-pocket expenses. The Society will not charge the RRCA for the time its members spend on the project.

RRCA General Manager Jay Currier said the report could be made available to area schools for research. He also stated that support of the project would demonstrate the authority's commitment to "commemorating elements of the past which are closely associated with development and management of area water resources."

Area farm wins big

WILLIAMSTOWN — Glenspring Farms Ltd. of Martintown took home several top prizes at the Williamstown Fair's Holstein Show Saturday.

Other prizes went to:

Calf

First, Ted Van der Burg, Bainsville, Frankcor Molita; Second, Glensprings Farms Ltd., Martintown, Campbelldale Jenna.

Junior Yearling

First, Martin Van Sleeuwen, Williamstown, Marvans Shervice; Second, Glensprings Farms Ltd., Glensprings Ina Jonathan.

Senior Yearling

First, Glensprings Farms Ltd., Campbelldale Tempo Jean; Second, MacGirls Holsteins, MacGirls Flossie Majesty.

Two-Year-Old

Rene Richer, Apple Hill, Keesland Dolly Ada; Second, Carmin Howes, Lochill Marleen.

Three-Year-Old

First, Glensprings Farms Ltd., Campbelldale Sheik Jenny ET, Second, Glensprings Farms Ltd. Glensprings Dilly.

Four-Year-Old

First, Carmin Howes, Lochill Bethany; Second, Glensprings Farms Ltd., Campbelldale Lester Irene.

Five-Year-Old

First, Gilvreen Farms, Dalkeith, Gilvreen Alert Abbie; Second, Ted Van der Burg, Sandy Crest Tora Teabag.

Mature Cow

First, Robert D. MacDonald, Dalkeith, Kirklea Senator Eileen; Second, Robert D. MacDonald, Kirklea Senator Rose.

Dry Cow

First, Robert C. MacEwen, Maxville, Trelane Mock Winnifare.

Best Udder

First, Glensprings Farms Ltd., Campbelldale Sheik Jenny; Second, Glensprings Farms Ltd., Glensprings Dilly.

Premier Breeder

Mode Bros.

Premier Exhibitor

Mode Bros.

Mode Brothers win again

WILLIAMSTOWN—The Mode Bros. of Vankleek Hill have been having a great year at area Ayrshire shows.

After cleaning up at the Avonmore Fair three weeks ago, they had a repeat performance Saturday at the Williamstown Fair.

Other winners at the show were:

Calf

First, Mode Bros., Bonnie Brae Princess Royal; Second, Laurence McOuat, Vankleek Hill, Glen Ouat Bright Sonja.

Junior Yearling

First, Mode Bros. Bonnie Brae Rossetta; Second, Ray Newton, Clover Blossom Princess 7.

Senior Yearling

First, Mode Bros., Bonnie Brae Jade's Primrose; Second, Ross Rodger, Vankleek Hill, Woodlea Max's Sarah.

Two-Year-Old

First, Mode Bros., Bonnie Brae Jade's Cora, Second, Mode Bros. Bonnie Brae Cara.

Three-Year-Old

First, Ross Rodger, Woodlea Jade's Flossie; Second, Mode Bros. Bonnie Brae Vala.

Four-Year-Old

First, Mode Bros. Bonnie Brae Precious; Second, Ross Rodger, Woodlea Gretta's Jewels Sally.

Five-Year-Old

First, Mode Bros., Bonnie Brae Marine; Second, Ross Rodgers, Woodlea Triumph's Poppy.

Mature Cow

First, Ross Rodger, Woodlea Jade's Rosebud; Second, Mode Bros. Bonnie Brae Aline.

Best Udder

First, Mode Bros.; Second, Ross Rodgers.

Breeder's Herd

First, Mode Bros.; Second, Ross Rodger.

Premier Breeder

Robert D. MacDonald

Premier Exhibitor

Glensprings Farms Ltd.

THE SHACK
Hamburger Stand
Is now under new management
NEW HOURS:
Monday to Friday 10 a.m. - 10 p.m.
Saturday 10 a.m. - 7 p.m.
Sunday 11 a.m. - 7 p.m.
Call 525-1267
Situated in front of the Top Valu Gas Bar
33-1p

If you've done your homework...
You will know that the best way
To reach your customers is through
The Glengarry News
Take advantage of our 1985 Back-To-School Edition Appearing August 21
Give us a call and let us place your message in more than 7,000 homes
THE GLENGARRY NEWS
525-2020

BAZAAR AND CORNROAST
GREENFIELD, ONT.
Ste. Catherine Parish Grounds
Starting at 6 p.m.
Saturday, August 17th
Admission Free
Entrée Gratuite
BINGO
JACKPOT - $25.00 Regular - $75.00 Full Card
5 SPECIALS - of $20.00 each
Plus Regular Games, Prize of Your Choice
BOOTHS AND GAMES
Crown & Anchor - Wheel of Fortune
Nail Driving Booth - Games for Children
Pastry Booth - Glassware "Dime Pitch"
Crafts - Lunch & Snack Booths
Blanket Booth - White Elephant
Free Evening Entertainment
In case of rain Bingo & Some other activities will be held indoors
RAFFLE
—PRIZES—
Toast Master 4 Grill Oven Broiler
Cedar Trunk - 23x45x28
Afghan - Hand Made
5 pc. Butcher Knife Set
Drawn at Bazaar & Cornroast Saturday, August 17, 1985
Licence #466203

OBITUARIES

Hector J. Bray

Hector J Bray of Alexandria died at Calgary, Alberta, July 21st, while visiting there with member of his family.

His death in Holy Cross Hospital came at the age of 56.

A resident of 18 St. George St. East, Mr. Bray came there from Moose Creek 10 years ago. He was the son of Polidor Bray and Mary St. John of Moose Creek.

Mr. Bray and his wife, the former Louise Robinson, were visiting three sons and a daughter: Jean Claude; Rheal, Roch and Mrs. Suzanne Wasif, who reside in the Calgary area. Also surviving are five other sons and two daughters: Gerald of Casselman; Hubert of Vernon; Denis of Alexandria; Marcel of Cornwall; Paul and Marie of Ottawa and Mrs. Julianne Lafleche of St. Isidore.

Fourteen grandchildren also survive, as do two brothers and five sisters: Lionel and Alderic Bray and Mrs. Alma Jean Louis, all of Moose Creek; Mrs. Pomelia Farley of Crysler; Estelle Besner, Apple Hill; Mrs. Maria Faucher and Mrs. Cecile Papineau, both of Casselman.

The body was cremated at Calgary and the ashes returned to Alexandria where burial was in Sacred Heart Parish on August 5th.

Silvester Merpaw

Silvester Merpaw, 59, died suddenly at his home at Greenfield on August 2.

He was born on May 2, 1926, at MacMillan's Corners, the son of the late William Merpaw and Irene Campeau. Mr. Merpaw was a storekeeper for 18 years. He also ran a scrap yard and a garbage route.

He leaves to mourn, his wife Miralda Ladouceur; three daughters: Mrs. Gilda Olson of Winnipeg; Mrs. June White, Cornwall; Mrs. Mildred Belair of Greenfield and one son, John Merpaw of Stoney Mountain, Manitoba. There are nine grandchildren and one great grandson.

He is also survived by one brother Lloyd of Toronto and five sisters: Edith, Marcella, Sadie all of Cornwall; Mary of Windsor; Betty of Kingston.

The funeral was held on August 5th from the Munro Funeral Home in Maxville to St. Catherine of Sienna Church, Greenfield. Interment followed at the family plot.

Pallbearers were Lawrence Ladouceur, Eddy Ladouceur, Dick Strachlin, Albert Viscount, Ruchard Olson, Nelson Dumond, Garnet Cholette.

Alexandrine Jeaurond

The death occurred, at 91, of Mrs. Alexandrine Jeaurond, widow of Jeremi Jeaurond. Her death occurred August 1, in Glengarry Memorial Hospital.

A lifelong resident of Alexandria, Mrs. Jeaurond was born here July 29, 1894, a daughter of Napoleon Lauzon and his wife, Emilia Pilon who came here from St. Clet, Quebec.

Four sons and one daughter survive: Germain of St. Pascal; Gaston, Artel and Anatol of St. Catharines, Ont.; Mrs. Arlette Hooker of Cornwall.

One brother, Arcade of St. Catharines and two sisters survive: Mrs. Annette Bourcier of Ottawa; Miss Gertrude Lauzon of Lancaster; as do 12 grandchildren and one great grandchild.

The funeral was held Saturday, August 3rd from the Morris Funeral Home to Sacred Heart Church and cemetery.

Council split on street exemption

The Town of Alexandria has postponed for a month a decision on whether to shelve a proposed street in a subdivision.

The street being considered, Ronald Street, would connect Macdonald Boulevard to Hope Street. The thoroughfare was part of a subdivision plan approved by council and the Ministry of Municipal Affairs and Housing

Recently the developer, Jean Clement, asked council to exempt him from building the street. During a July 10 council meeting, Mr. Clement indicated that if he was exempted from building the street, he would use the land to construct two more dwellings.

Mr. Clement's efforts have received the backing of residents on Hope Street. At last Tuesday's council meeting one of those residents, Jacques Cholette, read a statement signed by Hope Street homeowners that outlined why they are opposed to the construction.

Mr. Cholette told members of council that local residents would be in favor of a six-foot wide pedestrian walk-way, that would be fenced and either paved or covered with crushed stone.

He said homeowners were opposed to the proposed street because it would increase traffic on Hope Street, which is currently a dead-end street.

"The majority of people say (Hope Street) will be more exclusive (if Ronald Street isn't built)," Mr. Cholette said. "The fact that Ronald Street is right in front of the arena means that some people might use it as a short-cut to beat the traffic (leaving the Sports Palace parking lot)."

Mr. Cholette said a walkway would provide local residents with easy access to the Sports Palace and the pedestrian thoroughfare would be extended to Glengarry District High School to permit students to walk back and forth.

Some councillors felt that Hope Street was too long not to have an exit, but Mr. Cholette said local residents don't mind, if anything they prefer it that way.

"To the people who live there it's not a problem," he said. "We want less traffic and more exclusivity and more privacy. If you build a walk-through lane it will be the same as if there's a street."

Councillor Archie McDougall said if that was the wish of local residents, he didn't see any problem with cancelling the street, but others still had concerns.

Councillor John Larocque said he worried that Hope Street would become "a quarter-mile length of paved drag strip eventually."

When some councillors began discussing the merits of cancelling the street and permitting Mr. Clement to construct two more lots, Mayor J. P. Touchette reminded them that the town owns the strip of land in question and Mr. Clement would not be able to do anything without first dealing with the municipality.

"What we have to decide now is whether we put this street in," Mr. Touchette said. "What we do with those lots after is something else."

Council felt it needed more time to consider the matter and postponed a decision until its September 10 meeting.

Town to discuss service

A meeting is scheduled for sometime this week to discuss the Town of Alexandria's school crossing guard service.

The town pays crossing guard Irene Dore to patrol the intersection of Main and Lochiel Streets for the benefit of Ecole Perpetuel-Secours students. At its July 2 meeting, members of council discussed a letter from the SD&G Roman Catholic Separate School Board that stated it had received complaints from parents about the service.

Parents complain the crossing guard's hours don't always conform to the times the children are crossing the road. The concerns were heightened June 18 when a little girl was slightly injured at the intersection when she was struck by a truck. The crossing guard was not on duty at the time.

Councillor J. Y. Baker, chairman of the town's Traffic and Property Committee, said he expects to meet with the school's principal, Claude Brunet, sometime this week in an effort to iron out the problem. He said the problem might be solved by something as simple as making sure students aren't dismissed until the crossing guard reports for duty.

Apartments to open September 1

A shortage of specialty dry wall has caused a delay for the official opening of a 17-unit apartment building in Alexandria.

The former St. Margaret's convent on St. Paul Street is being converted by the Kemptville area construction firm of Kemont Construction Limited.

The original plans called for a July 1 occupancy date, but a shortage of fire-treated dry wall was caused by an industry strike. The builders had to get the material from Edmonton and that has pushed the opening date back to September 1.

Dorothy McGill, the building manager, said the apartments are almost complete, with only some minor work left to be done.

"We need some carpeting on the second and third floors," Mrs. McGill said. "Some decks have to be put on and there is some painting to do."

The change in occupancy dates caused problems for some prospective tenants and two units were occupied on August 1. The remainder will be ready next month.

The apartment complex will feature nine one-bedroom units, seven two-bedroom townhouse style units and one two-bedroom, three-storey unit in the rear of the building.

Members approve pay hike

MARTINTOWN — The members of the Raisin Region Conservation Authority (RRCA) approved a four per cent pay raise for themselves at a meeting Thursday evening.

The four per cent hike will mean an additional $1.63 per diem rate for members and an additional $66.16 for Chairman Bill Cooper.

Members per diems now stand at $42.45 and the chairman's honorarium will now be $1,720.

The RRCA recently approved a 3.9 per cent wage increase for its staff and some of the executive members felt a four per cent increase would be too much.

"If we give ourselves four per cent (and the staff receives 3.9) that's only about a one cent difference," said Lancaster Township representative Charles Sangster.

SALON RHEA
98 Peel St. East, Alexandria
Will Be Closed
Monday to Friday 8 a.m. to 1 p.m.
Open Weekdays at 1 p.m.
Saturdays 8 a.m. to closing
Starting Monday, September 9
Until Further Notice
For appointment Tel.
525-3976
33-4c

Charette, Fortier, Hawey Touche Ross
CHARTERED ACCOUNTANTS
- accounting and auditing services
- insolvency
- computer services for agricultural and commercial enterprises
- management consultation
- taxation

Resident partners in Hawkesbury and Cornwall offices
Vincent Patenaude, Jean-Luc Poulin, Gilles Gratton, Richard Johnston
250 Main Street, Hawkesbury Centre-Suite 210, Hawkesbury, Ont., K6A 1A5, Tel. (613) 632-4178
162 The Pitt Street Mall, Cornwall Commercial Centre, Suite 200, Cornwall, Ontario K7J 3P4, Tel. (613) 932-5421
26-tf

E.S.N.
SUPER BINGO
Precious Blood Parish, Glen Walter
Every Thursday Night 7:30 p.m.
E.S.N. Provides free bus service for our bingo players from these locations:
Bus No. 1.
Leaving Apple Hill 6:00 p.m.
Travelling Highway 43
Arriving Alexandria 6:30 p.m.; along Hwy 34
Arriving Lancaster 6:55 p.m.; along Hwy. 2
Arriving Summerstown 7:05 p.m.
Arriving Glen Walter 7:15 p.m.
Bus No. 2.
Leaving Cornwall 6:10 p.m.
Arriving St. Andrews 6:20 p.m.
Arriving Martintown 6:30 p.m.
Arriving MacQuaig Corners 6:35 p.m.
Arriving Williamstown 6:45 p.m.
Arriving Summerstown Station 6:55 p.m.
Arriving Tyotown via Paragon Rd. 7:05 p.m.
Arriving Glen Walter 7:15 p.m.
Bus leaves immediately after bingo
For further information call 938-9423
MINIMUM PRIZES... $2,850
Licences: City of Cornwall 447878 — Charlottenburgh 452878
19-21-tf

RICEVILLE FAIR
August 24 & 25
Saturday, August 24
Dairy Cattle Judging - Holsteins & Ayrshires - 1 p.m.
4-H Calf Club - 10 a.m.
Light & Heavy Horses - Hall Open with Handiwork, Crafts, etc. - Family Day with Pet Show and Children's Events: includes a Cabbage Patch Doll Fashion Show. Meals by the Sunshine Branch W.I., Music by the Country Kings at the fairgrounds.
Sunday, August 25
Brunch - 11:00 a.m. to 1 p.m.
English and Western Horse Show - 9:30 a.m.
Registered Hereford and Simmental Show - 1 p.m.
Registered Sheep and Goat Show
Music by Jim Graham in the afternoon.
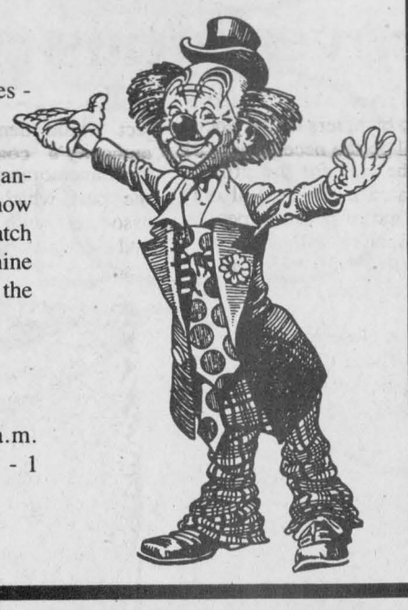

FIRM HEATING OIL PRICES WITH OUR PRICE PROTECTION PLAN


Join Us For The 1985 — 1986
HEATING SEASON
Call Us COLLECT For Details
LALLY-BLANCHARD
HEATING — COOLING
CHAUFFAGE — CLIMATISATION
232 Water St. Cornwall
932-5211 or 932-9160
the Home Energy Group
dedicated to home energy conservation
33-2c

AVAILABLE NOW!
8.8%
FINANCING
On approved credit
On the following selected units
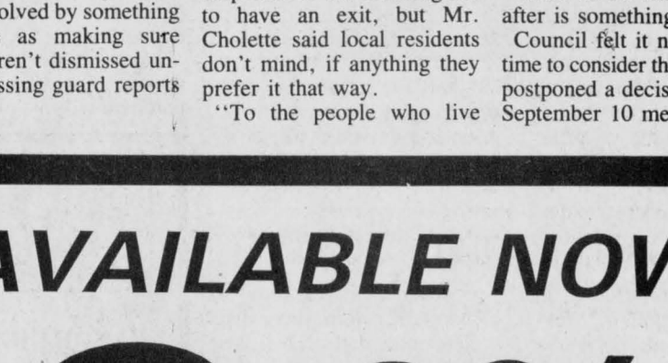
1985 Chevette
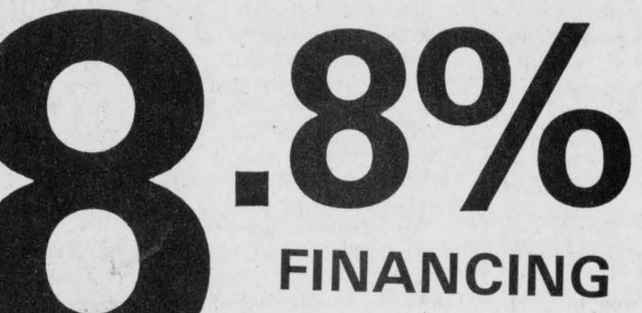
1985 Camaro

1985 Olds Firenza

1985 Olds 98

1985 Chev. Pick-ups (full size)
Over 100 New 1985 Units to Choose From
CHEV-OLDS
TITLEY
ALEXANDRIA, ONT.
(Formerly Glengarry Motor Sales Ltd.)
Hwy. 34, South Alexandria 525-1480 or 347-2436
33-1c



STRONGMAN—Every type of circus entertainer was at the Williamstown Fair's Children's Parade on Saturday. Here, one of the circus strongmen shows off his muscles.
Staff Photo—Doug Carson

Kenyon computerized drainage system unique

by Joanne Stevenson

GREENFIELD — The Township of Kenyon is saving both time and money with a unique computer system that stores information on municipal drains.

The system, designed by Kenyon Drainage Superintendent Peter Addison and Neil Blaney of Blaney Computer Consultants, is the only one of its kind in the province. It will dramatically cut the time spent recording and calculating drainage assessments.

Anywhere from seven to 10 days could be spent doing the necessary paperwork for a large drain involving 100 landowners, but the computer could cut that time down to a mere five to 10 minutes.

Entering data the first time may take two to three times longer, but once the computer has stored the information, the potential time savings is substantial.

Mr. Addison says the money saved will also be substantial. He calculates $3,000 could be saved annually if 50 municipalities adopted the system.

Under this system, the computer assesses people automatically. Information stored includes property files outlining the drain, the people along it and its location. Mr. Addison has demonstrated the computer to local farmers and finds he has fewer less complaints than before.

The manual system was often unfair. In order to save time, administrators would levy charges to everybody, even those not affected by work on the drain. Now, says Mr. Addison, "Everybody is treated absolutely fairly, because the computer records exactly where the drainage work starts on the land.

HISTORY

Late in 1980, Mr. Addison started work on this prototype system together with Glenn Slater of the Ministry of Agriculture and Food (OMAF) office in Alexandria. The provincial and federal governments put forward $30,000 to see if such a system could be developed. Kenyon Township council also committed $10,000 towards the project.

Mr. Blaney then spent hours translating the more than 100 sections of the Drainage Act into the computer. In February of 1983, the township reported back to OMAF and the ministry was pleased with the project's success. However, the system would require certain changes to adapt it should other municipalities want to use it.

The province, specifically the Ministry of Municipal Affairs and Housing and OMAF, has not yet promised funds to make the system available elsewhere.

In 1983, more than 130 drainage superintendents were shown the system during a convention in Kitchener. Kenyon has since received between 50 and 75 inquiries about it. Recently, MPP Noble Villeneuve spent an afternoon at the township hall being introduced to the system. He wants to see it installed province-wide, as does the township council.

Mr. Blaney has offered to translate the system into a readily adaptable computer language, but the province rejected the project when it heard it would cost $180,000.

Mr. Addison feels the province has acted unfairly in rejecting further development of this program. The province conducted a survey to determine whether the system was indeed required throughout Ontario. However, the questionnaire employed such technical computer language many administrators could not respond accurately. Mr. Addison explains he received many phone calls from confused recipients of the survey.

Based on the findings of the questionnaire, the province has thus concluded, "the cost is not justified at this time."

THE SYSTEM

Time saving is the greatest benefit. Clerks in some municipalities spend up to 50 per cent of their time in administration of drainage work. Complications arise regarding who to assess for what percentage of the cost. Disgruntled farmers complain and are not satisfied with the explanations.

The computer, using data entered, assesses fairly and accurately. Furthermore, a farmer can see on the computer what he is paying for and why.

Although the initial cost seems substantial, the pay back time is normally less than three years or five years for smaller municipalities.

Severances are recorded and thus later drainage work would have any changes to the property already entered. Once such information is recorded, it never has to be done again. Files only need to be updated. The computer also prints off the bills and posts them to the tax bills.

Mr. Addison admits it would be ideal if all municipalities use the same system. 'Application forms sent to Queen's Park for grants would all be completed using the same system. Municipalities discussing drains would all be working from the same foundation.

Will return to court

A Valleyfield, Quebec man and woman will be back in court for sentencing October 3 after being found guilty of theft.

Carol Barbe and Pierre Billy pleaded guilty to the charges Thursday in Alexandria Provincial Court. They were charged May 5 in Alexandria.

A pre-sentence report was ordered on the co-accused by Judge Reginald Levesque to assist him in sentencing.

Court was told Miss Barbe rented a video cassette recorder at the Sky-Hi Video store in Alexandria. Later that day, a third individual with Miss Barbe and Mr. Billy, rented a video cassette recorder and cassette at Theoret Video in Alexandria.

The individuals used false identification to rent the equipment on both occasions.

The equipment was later sold for $250 each at hotels in the Valleyfield area. The video cassette recorder from Sky-Hi Video has since been recovered by the police.

The video cassette recorder, stolen at Theoret Video, hasn't been recovered. The cassette has also been recovered.

E
YE
GLASSES
EXPERTLY FITTED
See...
CLAUDE DIGNARD
Dispensing Optician
Your Specialist In Filling Eyeglass Prescriptions
Over 20 Years Experience
Satisfaction Guaranteed
Call for appointment
933-7674
123 Pitt (Ample Parking)
Hearing Aid Centre

HUNTER'S SPECIAL
SAVE $100.00
On Lakefield/Mossberg
PUMP SHOTGUN
12 ga., 3" magnum with 30" full coke barrel.
Extra Deerslayer Barrel
Reg. $458.70
SPECIAL
$358
Layaway for Fall
Visa and Mastercard honored
SNETSINGER'S PRO HARDWARE
137 Pitt St. Mall
932-3662
33-1c

MAKE TRACKS TO
CLARK'S
DURING CORNFEST DAYS
For Our Summer Clearance
Of Men's, Ladies' and Children's
SUMMER FOOTWEAR
SAVE UP TO 70%
Ladies' 'Leather for Weather'
WINTER BOOTS BY KAUFMAN
"WEATHERPROOF DEFROSTERS"
Choice of shades to size 11
CLARK'S SHOE STORE
Since 1893
Where better shoes are properly fitted
145 The Pitt St. Mall 932-2645
33-1c

THE AXEMAN COMETH...
During Cornfest Days



HE'S CHOPPING PRICES THROUGHOUT THE STORE
On all our Musical Instruments, Accessories, Amplifiers, Books, etc.
No Reasonable offer refused
(For the right price we'll cut anything)
Drop in and check out our instruments, if you don't see it on display just 'axe' for it.
2 Wayne Rostad Shows on the Promenade
Friday, Aug. 23 at 2 and 7 p.m.
At Cornwall's No. 1 Music Store
MELODY MUSIC CENTRE
104 Pitt St. Promenade *Since 1963* 933-0205

ON THE MALL THIS WEEKEND



CORNWALL OLDTIMERS HOCKEY CLUB
Wednesday, August 14 to Saturday, August 17
COME AND SEE ALOYSIUS BEAUREGARD CORNFESTUS
The Talking Mirror, On Display on The Promenade
And participate in the following events...
—Children's Sand-sculpting
Cash and merchandise prizes
—Games of Chance
—Infamous Dunking Tank
—Live Entertainment including 2 Wayne Rostad Shows Friday at 2 and 7 p.m.
—Hot Corn on the Cob
MIDNIGHT MAGIC SALE— THURSDAY & FRIDAY, 8 p.m. to CLOSING
Co-sponsored by the Cornwall Oldtimer's Hockey Club

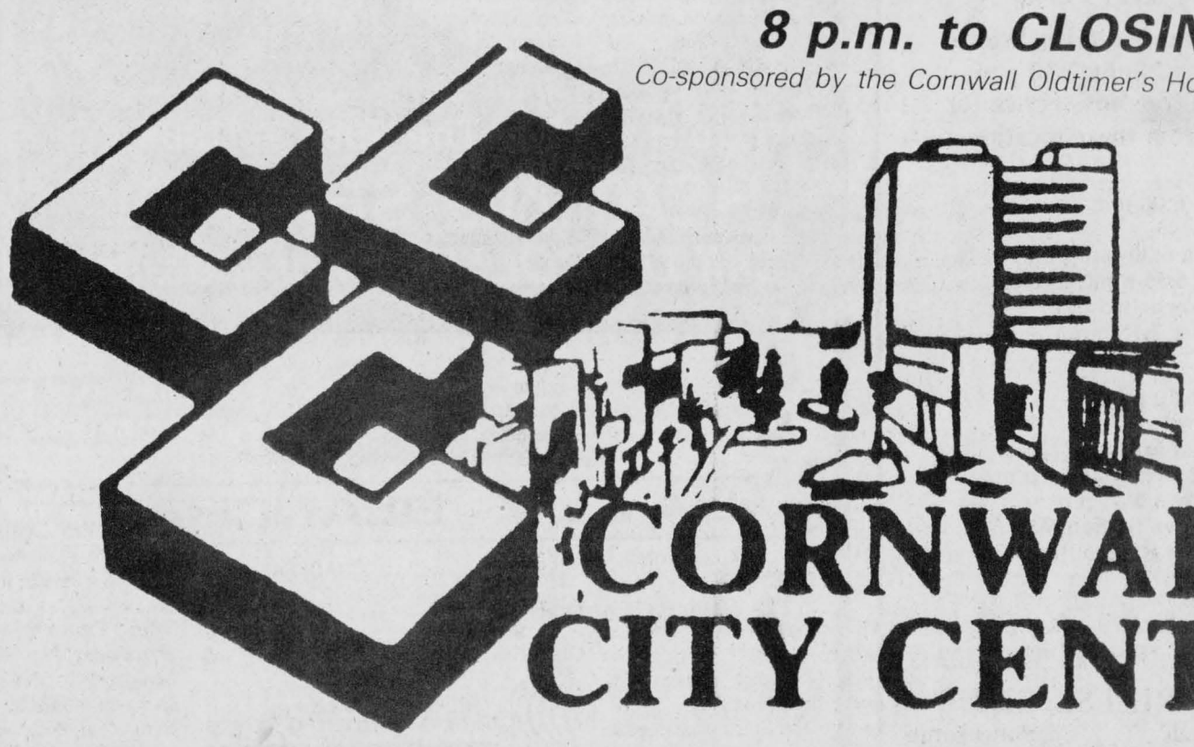

CORNWALL CITY CENTRE

Bond and company deserve pat on back



SPORTS
Peter Conway

Organizers of the 38th annual Glengarry Highland Games can stand up and take a bow The Games were, once again, a tremendous success.

All of the volunteers, and there were many, did an outstanding job making sure the Games went smoothly and were enjoyable for around 20,000 people who were in attendance.

My main interest in the Glengarry Highland Games has always been the heavy events. The men who perform these feats of strength are remarkable athletes.

California's Keith Tice was the top performer for the second consecutive year and is in a class by himself. Only Toronto's Dan Markovic or London's Harvey Barkauskas, at their very best, might give Tice a run for his money if the Californian wasn't up to par.

Tice is recognized as one of the best competitors in Scottish heavy events in North America and he showed his stuff at the Games.

A person who should be congratulated for his efforts in making the heavy events successful and entertaining is Don Bond.

Bond has been convener of the heavy events for a number of years. He's the individual who does the work behind the scenes, securing top-notch calibre athletes for the Games.

He isn't alone in this capacity, and has some other individuals who've assisted him. People like Lloyd Kennedy, Ron MacDonell, John MacDonald and Doug Fales have offered a helping hand.

This year's field of competitors was trimmed to 12, as organizers set new standards for each event. Only two local athletes qualified—Ian Sandilands of Williamstown and Martintown's Robin Thomson.

Both of them finished down the ladder in the final standings, but in fairness to them, others would have a difficult time competing against the likes of Tice, Barkauskas or Markovic.

No one should be ashamed over finishing behind these three athletes. They are awesome in most of the events.

While some people might balk at the idea of seeing fewer local athletes in competition, the crowd had the opportunity of seeing the best athletes available.

The organizers and the Cabers of Glengarry realized that new standards would eliminate some of the local athletes.

People like Ron MacDonell or Roddy McLeod or John McDonald didn't qualify because of the new standards. But that didn't stop Ron MacDonell from joining in the festivities. He kept close to the action in an official's role and still enjoyed himself.

Everyone involved in the heavy events deserves a pat on the back for a job well done.

Next year's heavy events promise to be even better as organizers hope to build a competitive field. No matter who the organizers invite back next year, it will be an entertaining and competitive group of men.

All of us in Glengarry, I'm sure, are already looking forward to the 39th edition of the Glengarry Highland Games.

AHEAD OF THE REST

After only a few weeks into the Canadian Football League season, there are a few items which come to mind.

First of all, the British Columbia Lions, sporting a 5-0 record, are in a class by themselves and Hamilton will battle Ottawa for the final playoff spot in the East and Calgary Stampeders could finish as the worst team in the league.

While observers may argue the Montreal Concordes have been the surprise to date, the Saskatchewan Roughriders can't be left out.

It seems as if the Western Roughies have been rebuilding forever, since the retirements of Ron Lancaster and George Reid.

Saskatchewan is 3-2 and in the thick of the playoff race, only four points behind division-leading B.C. Lions.

Another pleasant surprise has been the play of the Edmonton Eskimos.

If there's a sleeper in the West, it could be the Eskimos. Defending Grey Cup champion Winnipeg has yet to show the form of a year ago, but it has the ingredients to battle BC for honors in the West.

Unfortunately for Ottawa Rough Rider fans, Joe Moss's team will struggle until it acquires the right personnel. The club simply doesn't have the talent to compete with Toronto and Montreal.

Ottawa has been a revolving door for players over the past few seasons and this year's no exception.

Joe Moss will continue to bring in talent until he finds the winning combination. It may be too late in the season when the Riders get their act together.



RACING PRO—After competing the past couple years as an amateur road racer, Alexandria's Michel Cholette has been racing this summer in his first year as a professional in the Formula II class. Last weekend at Shannonville International Raceway, he turned in his best finish as a professional, finishing in third place.

Best placing ever for Cholette in pro racing

by Peter Conway

Michel Cholette is the new kid on the block in professional road racing.

With only a few motorcycle races under his belt in this highly-competitive sport dominated by Americans, the Alexandria native has made the jump from the amateur to the professional level with relative ease.

While he hasn't set the professional circuit on fire, he's held his own against a field of seasoned veteran drivers.

"This year I've moved up from the amateur class to professional. I started racing professionally in March at Daytona Beach. I qualified in my heats, but had engine trouble and couldn't finish," says Cholette.

For the 21-year-old, there have been some noticeable changes in racing against the pros.

"Against the pros, you're racing against the best," says Cholette. "The lap times are three, four or five seconds faster compared to amateur races. Most of the amateurs have a maximum experience of three years in racing. If you haven't made it to pros by then, you can forget about it. Some of the pros I race against have been racing eight to 10 years professionally."

Cholette races in the Formula II class, on a Yamaha 250 c.c.

As a rookie on the professional racing circuit, he enjoyed his most productive outing the past weekend at the Shannonville International Raceway where he placed third.

"At Shannonville, it was my best finish as a professional. I qualified for the final in seventh position. I was quite happy finishing in third place and look forward to finishing higher in upcoming races," he says.

Road racing is a long and hectic season, starting in May and concluding in October. Cholette is away almost every second weekend.

In June, he travelled to Laudon, New Hampshire, to compete in a race sponsored by the American Motorcycle Association. He got an opportunity to race against the top American drivers, who dominate the sport of road racing.

"I wanted to see how I'd do against the best road racers in the world. I qualified for the final in 20th position in a field of 45 runners. There were three or four Canadians in the race," said Cholette.

While the experience was rewarding, mechanical problems with his motorcycle knocked him out of the hunt for a higher finish.

Although he finished a respectable 18th among 35 riders, he lost considerable time in the pit, repairing his machine.

"It was the longest race in my life. It was a 32-lap event and it was in the rain. We averaged 65 miles-per-hour around a 2.2 kilometre track," says Cholette.

Then disaster struck on the 29th lap, dashing any hope of a finish near the top.

"My tire started overheating and I lost control and slid. I was seventh until the 29th lap. I got back up and my foot peg fell off. I went to the pit for repairs and by the time I got back into the race, it was too late to move up," he said.

Since turning professional, Cholette has finished no worse than eighth in a race. He races in the Canadian National Castrol Series.

Currently he's in sixth place in the Formula II class. Racers who finish in the top 10 in each race are awarded points, which go towards the series.

Although professional racing can be lucrative, particularly for the veteran drivers on the circuit, Cholette considers himself fortunate to have a number of sponsors to help foot the costs.

This weekend, he travels to Sanair, Quebec, for his next stop on the racing circuit.

Teams jostle for playoff spots in Glengarry Soccer League

As the season winds down for the minor soccer teams in the Glengarry Soccer League, clubs are battling for playoff positions.

In the sprite division, Laggan and Glen Sandfield are tied for top spot with 14 points each.

In one of two games Saturday night, Laggan and Glen Sandfield played to a 1-1 draw. Matthew Steiche scored for Laggan, while Peter Bradford tallied for Glen Sandfield.

In the other game, Jean-Pierre Lefebvre's two goals lifted the Pacers past the Blazers 2-0. Both markers were set up by Steven St. Denis.

The Stingers and Pacers fought to a 1-1 draw. Duncan McDonald tallied for the Stingers while Shawn Duval scored for the Pacers.

Glen Norman and Glen Sandfield played to a 3-3 deadlock. No scorers were available at press time.

Paul Secours scored twice as Glen Norman blanked the Blazers 4-0.

Kevin McKinnon and Stephane Deguire rounded out the scoring for the winners.

In another game, the Blazers and Laggan played to a scoreless draw.

PEEWEE

Last Friday night, Alexandria 2 posted a 7-1 decision over Greenfield in a peewee contest.

Julien Boisvenue paced the winners with three goals, while Marc Seguin chipped in with a pair of markers. Singles went to Patrick Sauve and Travis Giroux.

Stephane Davidson scored Greenfield's lone goal.

Last Monday night, Steven Robinson's three goals paced Laggan to a 5-1 win against Greenfield.

Shawn Taggart and Scott Graham were the scorers for the winners.

Bobby MacLeod scored for Greenfield.

BANTAM

Glen Sandfield earned third place over Laggan following a 1-0 win against Laggan.

Rene Auer was the goal scorer for Glen Sandfield, which left Laggan in fourth place.

Greenfield shut out Alexandria 2-0. Scoring for the winners were Mark Derepentigny and Paul Vanderweilen.

Glen Sandfield squeaked past Alexandria 2-1. Carey Kronwald and Bradley Barton were the marksmen for Glen Sandfield.

Todd MacDonell tallied for Alexandria.

Ravi Cappuccindo scored twice as Greenfield defeated Laggan 4-1. Mark Derepentigny and Paul Vanderweilen completed the scoring.

Laggan's only goal was scored by Pat Moore.

INTERMEDIATE GIRLS

Last Saturday night, Laggan and Alexandria 2 battled to a 2-2 draw. Alyson Graham and Tammi MacPherson were the scorers for Laggan.

Both of Alexandria's goals were scored by Michelle Gallant.

Last Tuesday evening, Bobbi-Jo MacLeod tallied three times as Laggan dumped Alexandria A 9-3. Tammi MacPherson chipped in with a pair, while singles went to Alyson Graham, Allison McIlwain, Kristen Smith and Andrea Matheson.

Replying for Alexandria A were Michaela McBean, Michelle Gallant and Tracey McMillan.

JUNIOR GIRLS

Laggan and Alexandria played to a 3-3 tie last Tuesday evening.

Tara Taggart, Carol MacLeod and Shane Tuppert were the scorers for Laggan.

Jenny Lowe led Alexandria with a pair of goals, while Lisa Poirier chipped in with a single.

SENIOR GIRLS

Sonya Blanchette's two goals sparked Greenfield to a 4-0 win against Maxville last Friday night. Shirley Van Loon and Kathy McDonald rounded out the scoring.

Alexandria A beat Dalkeith 3-1 last Tuesday night. Marian Lawson, Jocelyn Roman and Diane Lefebvre scored for Alexandria, while Corky Robinson tallied for Dalkeith.

The previous night, Laggan blanked Alexandria B 2-0.

Laggan's goals were scored by Henrietta MacSweyn and Lori McDonald. Colleen Kennedy earned the shutout between the pipes.

SENIOR MEN

Last Friday night, Glen Nevis registered a 3-0 triumph over Greenfield. Scoring for Glen Nevis were Brendan MacDonald, Kennedy MacDonald and Finley MacLeod.

Stuart McDonald earned the shutout.

The previous night, Tom Lowe's two goals helped the Glengarry Stars record a 3-2 win over Glen Sandfield.

Also scoring for the Stars was Robbie Starkauskas.

Ronnie MacPherson and Campbell MacLeod were the marksmen for Glen Sandfield.

Last Wednesday night, Steven MacMaster's pair of goals lifted Pine Grove past Lochiel 6-0. Allan Barton, Gordie McDonald, Gordie Howes and Brian McCormick scored the rest of the Pine Grove goals.

John MacSweyn was between the pipes for the shutout.

Tuesday night, Alexandria shut out the Glengarry Stars 4-0.

Allan McDougall led Alexandria with two goals, while Ed DeWitt and Glen McMillan added singles.

Glen Nevis and Alexandria fought to a 3-3 draw last Monday night. Kennedy MacDonald led Glen Nevis with a pair of goals, while Glen Campbell added a single.

Scoring for Alexandria were Brent McDougall, Stephen Stewart and Ed DeWitt.

STANDINGS

BANTAM

	W	T	L	P
Greenfield	9	2	1	20
Alexandria	6	2	4	14
Glen Sandfield	3	3	6	9
Laggan	4	1	7	9
Char-Lan	2	4	6	8

SPRITE

	W	T	L	P
Laggan	5	4	1	14
Glen Sandfield	5	4	1	14
Blazers	3	4	3	10
Glen Norman	3	1	5	7
Pacers	2	2	5	6
Stingers	1	4	5	6

INTERMEDIATE

	W	T	L	P
Laggan	8	1	1	17
Alexandria B	4	1	3	9
Alexandria A	3	3	4	9
Glen Sandfield	0	1	7	1

PEEWEE

	W	T	L	P
Laggan	9	3	0	21
Alexandria 2	7	3	2	17
Alexandria 1	3	2	7	8
Glen Sandfield	4	0	8	8
Greenfield	3	0	9	6

JUNIOR GIRLS

	W	T	L	P
Alexandria	4	2	2	10
Laggan	3	1	3	7
Glen Sandfield	2	1	5	

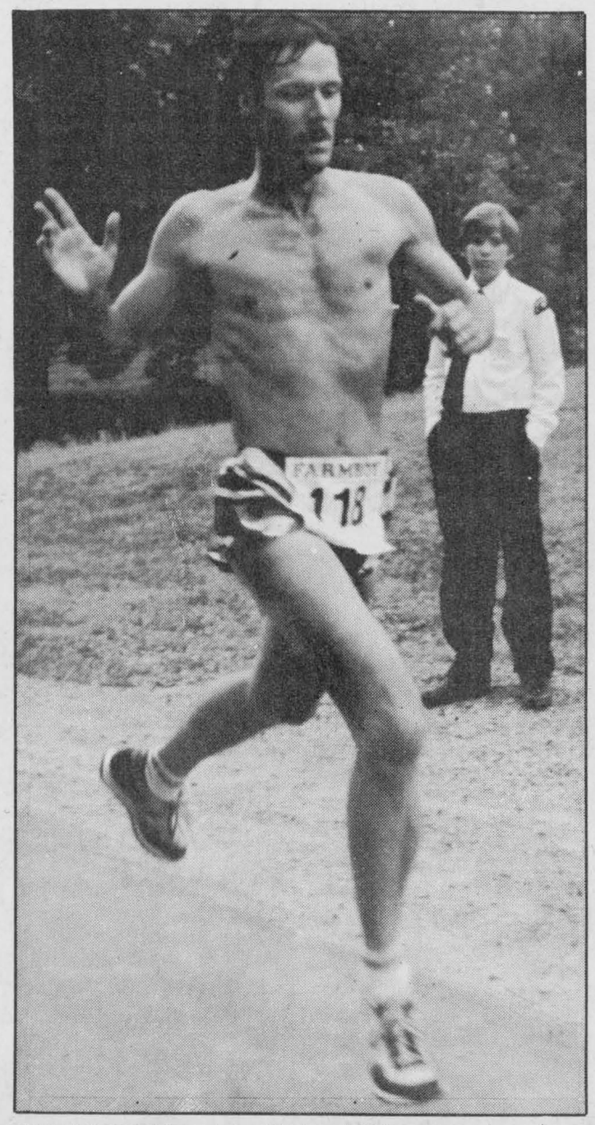

OUT IN FRONT—John Clarke of Orleans was in a class by himself at the Great Raisin River Foot Race held in Williamstown Sunday. Mr. Clarke finished the 11.4 kilometre race almost three minutes ahead of his nearest competitor.

Clarke, Cornelissen win Raisin Race

WILLIAMSTOWN—There's nothing like racing in your own back yard.

Williamstown's Cecilia Cornelissen was the top woman finisher in Sunday's Great Raisin River Race in a field of 48 runners.

Cornelissen, the defending women's champion, finished the 11.4 kilometre course with a time of 42.30, nine seconds off the record she set a year ago.

John Clarke, of Orleans, the defending men's champion, coasted to the finish line ahead of the pack with a time of 38.38.

Clarke finished well in front of Dr. Ray Dawes of Winchester, who finished with a time of 41.38.

Crossing the finish line in third position was Green Valley's Sean Sullivan. His time was 41.57.

The Great Raisin River Race was just one of the many stops for Clarke, a member of the Ottawa Athletic Centre racing team. Clarke will be one of the pre-race favorites Sunday to win Hawkesbury's La foulee half-marathon race.

Cornelissen is the odds-on-favorite to be the first female runner to cross the finish line. Sean Sullivan won the 19-and-under division while Cornwall's Fred Pletsch was the winner of the 20-29 division.

Alvin Runnals was the best runner in the 40-and-over division.

The race was sponsored by the Seaway Valley Runners Association.

Wins by default

Defending champion Giroux Sport got off on the wrong foot Monday night in the opening game of the Alexandria Men's Fastball League playoffs.

Highland Motors got an easy victory by default in the opening game of the round-robin format when the team could only field eight players.

The playoffs resume Thursday night when pennant-winning Highland Motors tangles with Alexandria Builder's Supply. Friday night Giroux Sport plays Alexandria Builder's Supply.

In the final regular season games last Thursday night, Highland Motors registered a 7-1 win against Giroux Sport and Beaupre was eliminated from post-season action following a 4-4 draw against Alexandria Builder's Supply.

Frank St. Pierre led Highland's offence with a two-run homer in the seventh inning, giving him the triple crown. He led the league with four homers, along with two other players, had a .426 batting average and had the most RBIs with 18.

Jean-Paul Claude and Mike Vaillancourt belted solo homers for the winners.

Jean-Luc Desautels, the league's top pitcher, fanned 11 batters and finished the regular season with 106 strikeouts.

For Alexandria Builder's Supply, Richard Hamelin hit his second homer of the campaign and scored twice.

Beaupre held 2-0 and 4-1 leads, but Alexandria Builder's Supply rallied twice in the contest.

Guy Quesnel was the winning pitcher, while Allan MacMillan with relief help from Mark Cameron, took the loss.

FINAL STANDINGS

	W	L	T	Pts.
Highland Motors	18	3	0	36
ABS	9	8	3	21
Giroux Sports	7	14	0	14
Beaupre	4	13	3	11

MOST HOME RUNS

F. St. Pierre	4
G. Depratto	4
R. Quesnel	4
M. Vaillancourt	3
G. Quesnel	3
C. Giroux	1

Wheeler wins medals at Master's World Games

TORONTO—Williamstown's Eric Wheeler won medals over the weekend in the canoeing events at the Master's World Games in Toronto.

On Friday, Mr. Wheeler, 41, competed in the solo canoe race and won a bronze medal in the 500 metre and a silver medal in the 5,000 metre races.

The following day, he teamed up with Stanislas Machaczak in the canoe doubles event and they captured gold medals in the 500 and 5,000 metre races.

Wheeler was also part of the 14-member team which captured a silver medal in the war canoe event. In all his events, he competed in the 40-50 age division.

Glengarry Junior Farmers win provincial soccer title

On Saturday, August 10, the Glengarry Junior Farmers' soccer team competed in the Ontario Junior Farmers' Summer Games held at Guelph University. In the first game Glengarry took to the field against Essex County. The game got under way with Glengarry taking the play away from Essex. After a few close calls around the net, Millan MacPherson found the corner with a head ball on a corner kick from Ronnie MacPherson.

Hugh MacMaster made it 2-0 with a breakaway run from a booming kick from goalkeeper John MacSweyn.

Essex replied, to come within one, but that was short lived. Just before the half-time was called MacPherson picked the ball up at the 18-yard line and found the mark to make it 3-1 at the half.

In the second half Kenny Barton blasted home a cross from Lori McDonald to make the final 4-1 for Glengarry.

With the luck of the draw, Glengarry moved right into the final late that afternoon, against a strong Halton County team.

The weather was very hot and both teams played a slow, controlled game throughout the first half.

In the second half Glengarry opened up the play, trying to draw firstr blood.

Missing some good scoring opportunities Glengarry came away with a draw at the end of regulation time, forcing penalty shots to determine the winner.

With a strong performance by MacSweyn between the pipes and awesome shooting from David Filion, Stanton MacDonald andf Allan Barton, Glengarry won 3-2.

Members of the Glengarry Junior Farmers Soccer team are: Donna Clark, Lori McDonald, Lori Trottier, Valerie Wert, Carolyn Vanstokkom, Sherril Lush, Millan MacPherson, Ronnie MacPherson, Hugh MacMaster, John MacSweyn, Kenny Barton, Allan Barton, David Filion, Stanton MacDonald and Darrel Hay.



ONTARIO CHAMPS—Glengarry Junior Farmers' soccer team won the Ontario championship over the weekend at Guelph. Members of the championship squad are back row, left, Darrell Hay, Caroline Vanstokkom, Ken Barton, Lori McDonald, Stanton MacDonald, Lori Trottier, Donna Clark, Valerie Wert and John MacSweyn. Front row, left, David Filion, Ronnie MacPherson, Millan MacPherson, Hugh MacMaster and Allan Barton.

Chez Paul in tough series

After winning the regular season pennant, Chez Paul will have to earn a trip to the playoff final.

The regular-season champions are in a dogfight with Alexandria Milling in the best-of-three series in the Alexandria Ball Hockey League.

After winning the opening game 3-2, Chez Paul has been forced into a deciding contest after Alexandria Milling won the second game 1-0 last week.

Scoring for Chez Paul in the opener were Kennedy MacDonald, Todd Hambleton and Stuart MacDonald.

Alexandria Milling's goals came off the sticks of Charlie Giroux and Joel D'Amour.

Charlie Giroux was the hero in the second game of the series, scoring the only goal.

Defending champion Dalbec Express has advanced to the next series after sweeping Daniel's Gas Bar in two straight.

Frank St. Pierre tallied a hat trick in the opening game during an easy 8-0 victory.

Leonard Seguin added a pair of goals, while singles went to John Shago, Richard Picard and Luc Sabourin.

The second game of the series saw Dalbec post a 6-1 decision over Daniel's Gas Bar. Luc Sabourin paced the attack with three goals.

Frank St. Pierre, Leo Seguin and Gilles Gareau completed the scoring.

THE MOST MODERN CHARTER COACHES IN EASTERN ONTARIO

School type buses also available for more economical transportation

- Large Scenic Windows
- Air Conditioning
- Spotless Washrooms
- Comfortable Reclining Seats
- Air Ride Suspension

Fully licenced and insured to all points in Canada and the U.S.A.



DELANEY BUS LINES LTD.

Avonmore 44-tf 346-2063

Large field entered in Youth Soccerfest tourney

by Rudi Payer

The population of Williamstown will be outnumbered by better than two to one when some 700 young soccer players invade the Raisin River village for the Char-Lan Youth Soccerfest '85 this weekend.

Sixteen girls' teams and 30 boys' teams will play a total of 81 50-minute games on the five fields used for the tourney.

In the second-last round of regular season play in the Char-Lan Minor Soccer Association, the seven games played produced the following results:

TYKES

The Optimists continued their unbeaten run with a 4-2 win over Soccerfest Whites. Brent Lauzon continued his hot scoring streak and accounted for all the Optimist scoring while Joanne Legault replied with a pair of goals for the Whites.

In another tyke division contest, Brennan Cameron notched all six goals for Rozon Insurance to lead his team to a 6-4 triumph over Wasco. Derek Abrahams paced the losers with a hat trick with Tanya Lapierre contributing a single.

SPRITES

Laframboise continues to set the pace in the sprite division. Their latest victims were the Bolger steel men whom they upended 4-2 after trailing early in the game.

Sean Fielding with a pair of goals and Stephane Cadieux and Innes Fraser with singles found the back of the net for Laframboise; Brian Deschamps had both Bolger markers.

In the other sprite game, Glen Services shut out Soccerfest 3-0. Benji Pye scored twice and Ian Laplante contributed the other goal. David Conroy picked up the shutout.

MOSQUITOES

Camco clinched the mosquito division pennant with a convincing 8-0 whitewashing of Glendale Tavern.

Todd Giroux (3), Joshua Harrington (2), Gareth Pye (2) and Jeff Lapierre scored for the winners.

The Piche team assured itself of a second-place finish with a 3-1 win over Char-Lan. Dean Poirier (2) and Brian Page scored for the winners while Michel Gauthier replied for Char-Lan.

In another game, Allstars edged Emard 3-2.

Looking for teams

Organizers are looking for teams to participate in the second annual Sportsman's 3-pitch Softball Tournament, August 24 at the Glengarry Sports Palace ball diamond.

Sixteen teams are needed to take part in the one-day tournament. Proceeds from the event will go towards the Recreation and Leisure Committee for the Developmentally Handicapped of Glengarry.

Entry fee per team is $40 and the first 16 teams registered will be accepted. Awards will be presented following the A final game.

Following award presentations, a dance will be held from 8 p.m. to 1 a.m.

Further information may be obtained by contacting Cathy Depratto or Krista Binkert at 525-1591.

BOURDON ALUMINUM SIDING

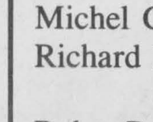

Commercial & Residential
Eavestroughing - Windows - Doors
Garage Doors - Aluminum - Steel - Wood
Authorized Dealer - Hunter Douglas
5-year guarantee on installation
Tel. 525-1906

Border League
3 Pitch Tournament
in Lancaster
August 30 - 31 &
September 1
Rain Date September 2
16 Men's Teams
Men's Entry Fee $75
Men's Total Cash Prizes $1,200.
8 Women's Teams
Women's Entry Fee $50
Women's Total Cash Prizes $400.
Entry Deadline: August 27
For Entry Forms & Information Contact
Michel Chiasson Tel. 525-4455
Richard Picard Tel. 525-2481
(between 8 a.m. to 5 p.m.)
Rob - Roy McDonell Tel. 347-3746
33-1c

ONTARIO HOCKEY LEAGUE
Cornwall ROYALS
Major Junior Hockey



CORNWALL ROYALS
1985-86 SEASON TICKETS
NOW ON SALE
TO THE GENERAL PUBLIC

Adult ticket $148.50 for 33 home games PLUS during the season there will be monthly draws. One subscriber per month will be refunded the full cost of his/her season ticket. Many other monthly prizes will be won too.
Student ticket $99 for 33 home games PLUS all student season ticket holders will be eligible to accompany the Royals on the road during the season and be their stickboy or girl for a game.
The Royals are ready to renew their rivalries.
You can reserve your ticket Monday to Friday, 9 a.m. until 5 p.m. at the Royals office on the lower mezzanine level of the Cornwall Civic Complex or by phoning 933-0264. 33-1c

SPORTS CALENDAR

WEDNESDAY, AUGUST 14
Alexandria Ladies' Softball
7 p.m.
Island Park
* * * * *
THURSDAY, AUGUST 15
Alexandria Men's Softball
7 p.m.
Island Park
Ladies' Ball Hockey League
Glengarry Sports Palace
* * * * *
SATURDAY, AUGUST 17
Youth Soccerfest, Williamstown
Soccer Park
* * * * *
SUNDAY, AUGUST 18
Glengarry Open
11 a.m.
Glengarry Golf & Country Club
Youth Soccerfest, Williamstown
Soccer Park
Glengarry Slow Pitch
8 p.m.
Island Park
* * * * *
MONDAY, AUGUST 19
Alexandria Men's Softball
7 p.m.
Glengarry Sports Palace
* * * * *
TUESDAY, AUGUST 20
Alexandria Ladies' Softball
7 p.m.
Island Park
Alexandria Men's Ball Hockey
Glengarry Sports Palace

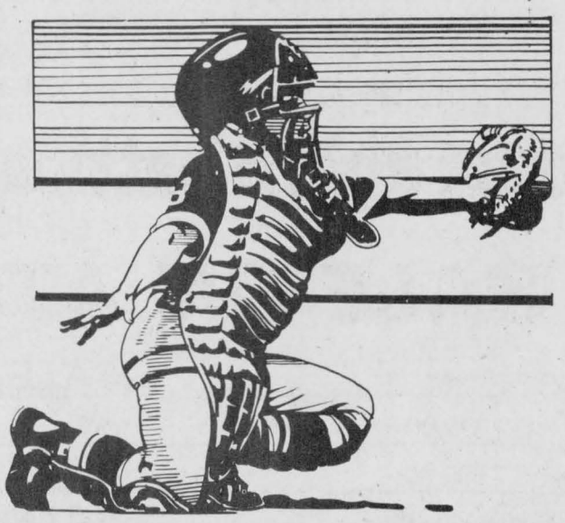

MARCEL LALONDE
ELECTRICAL CONTRACTOR
LOCHIEL ST. EAST
TEL. 525-3345

GTL always on the move
Alexandria
Tel. 525-1433

10% DISCOUNT WITH THIS AD
ALEXANDRIA
AUTO GLASS & TRIM INC.
182 Main St. N. Alexandria
525-2481

Glengarry HONDA
HOURS Mon.-Fri. to 8 p.m. Saturday until noon
WE SERVICE BEFORE AND AFTER THE SALE
Hwy. 34 South 525-3760 Alexandria 525-3766

ALEXANDRIA BUILDERS SUPPLIES LTD.
HOME/ALL BUILDING CENTRE
Always Better Service
Tel. 525-3151

THEORET VIDEO INC
VIDEO RENTALS & MOVIES VHS
Very good assortment of tapes on hand.
New arrivals every week
Alexandria 525-1006

J. & E. GARAGE
Service Station and Gas Bar
Guaranteed work on all repairs
24-Hour Towing Service
129 Kenyon St. Alexandria
525-4309

MAURICE LEMIEUX
BOOKKEEPING
66 Main St. S., Alexandria
525-1666-4571

AG GLENGARRY
AGGREGATES & CONCRETE
"We do our level best"
Green Valley 525-1750

ROBERT RENTAL
We sell generators and repair small engines
Hwy. 43 West Tel. 525-2807

RON'S SERVICE SHOP
EXCLUSIVE YAMAHA DEALER
The way it should be.
Main St., Moose Creek 538-2887

Televisions . Stereos . Towers
. Antennas . Rotors . Etc.
with 17 years experience
Ladouceur Electric Service
(Located At Marcel TV-Furniture Ltd.)
(613) 525-3695

ALEXANDRIA
Restaurant Pizzeria
ACROPOLIS
Dining Lounge
ITALIAN - CANADIAN - CHINESE
127 Main St. S. Alexandria
Tel. 525-2744 or 3075

LAUZON ACCOUNTING
Bookkeeping & Income Tax Returns
124 Main St. S., Alexandria
525-2069. if busy call 525-4731

Menard LUMBER
(Beside Bowling)
296 Main St., S.
Tel. 525-4723

WILFRID MAJOR
FEED SERVICE
North Lancaster
347-3211 or 347-3919

SALON UNISEX
Marielle Hamelin, Prop.
Complete Hair Styling for Ladies' and Men
78 Main St. S., Alexandria.
Tel. 525-2296

Betty
GRÂCE A VOUS BECAUSE OF YOU
GEORGE LANTHIER ET FILS LTEE
Alexandria Tel. 525-2435

MASSON INSURANCE BROKERS LIMITED
All Types of Insurance For Your Needs
8 St. George St. W. 525-1836

GLENGARRY TRUCK CENTRE
Heavy Duty Truck Repairs
Highway 43 Alexandria
525-4463

TOYOTA HIGHLAND
Maxville
527-2735 or 347-3950
Bill Metcalfe Ed Poburyny

SKY-HI VIDEO Rentals
ALEXANDRIA 525-1736
LANCASTER 347-3296
CASSELMAN 764-3340
3 locations to serve you
Over 2,000 cassettes for your viewing pleasure

CANADIAN TIRE
R. Lewis Sales Ltd.
400 Main St. S. Alexandria 525-3454

HOPE'S AUTO PARTS
We Carry a complete line of Car Care Products
40 Main St. S., Alexandria
525-1330

PHJ BUILDING SUPPLIES
Lumber - Hardware - Carpets
Sico Paint - Floor Coverings
294 Main St., N. Alexandria
525-3446

ALEXANDRIA IGA
Main St., S. Alexandria

GLENGARRY SPORTS PALACE
Macdonald Blvd.
Alexandria
525-3600

GLENGARRY FLOWERS and GIFT SHOP
Our Flowers say it better
24-Hour Phone Service
525-1660 Teleflora
43 Main St. S. Alexandria

DESROSIERS & HOPE JEWELLERS
Siffari DIAMOND RINGS
BULOVA CARDINAL WATCHES
49 Main St. S. Alexandria
525-2339

MICHEL LEFEBVRE
Sealtest DISTRIBUTOR
Chisholm Street, Alexandria
525-3888 or 3800

CHEV-OLDS TITLEY ALEXANDRIA, ONT.
Formerly Glengarry Motor Sales
Highway 34 South, Alexandria
525-1480 or 347-2436

Complete Home Furnishings
You'll always do better at...
MARCEL TV-FURNITURE LTD.
prestige ALEXANDRIA 525-3692

RYAX HOLDINGS INC.
John Ryan, Proprietor
Starter and Alternator Rebuilders
WHOLESALE AND RETAIL DEALERS
60 Main St., S. Alexandria 525-1123

Roy's GARAGE (Green Valley) LTD
We treat you Royally
PONTIAC BUICK Cadillac GMC Trucks
Green Valley 525-2300



HERE WE GO—Robin Thomson of Martintown gets set to throw the 28-pound weight during the heavy events at the recent 38th annual Glengarry Highland Games at Maxville. Thomson was one of 12 athletes who competed in the Scottish heavy events. California's Keith Tice was the overall winner for the second consecutive year.

Staff Photo—Peter Conway

Caber toss could be added

by Peter Conway

MAXVILLE — While landing top-notch athletes can be a headache for some Highland games' organizers in North America, the Glengarry Highland Games continues to be in a class by itself. Just ask the athletes.

"This is my second year in Maxville and I really have enjoyed myself," said Keith Tice, heavy events champion for the second consecutive year. "I really have a good time and have fun here. There are a lot of good athletes competing."

The Glengarry Highland Games is recognized as the granddaddy of Scottish Games in North America. Luring athletes for the heavy events hasn't posed a problem for convener Don Bond.

"Everything went smoothly and everyone was pleased," said Bond. "Dan Markovic told me the Maxville Games were spoiling the athletes. He also said our Games treat the athletes the best of all the Games they attend."

Another reason why the top competitors come to Maxville is the attractive prize money. The total purse this year was $6,000.

If there was a negative aspect in the heavy events this year, it was in the caber toss—or lack of tosses. Only Dan Markovic managed to turn the mammoth caber.

Of all the heavy events, the caber toss is the crowd pleaser and is one of the main attractions of the Games.

"The crowd loves to see the caber turned. You can hear the crowd's reaction when the athletes miss. Of course, they (the people) were disappointed because they expect to see the caber turned," said Bond.

This year's caber weighed 155 pounds, compared to the usual weight of 125 pounds.

"Ian (Sandilands) had the caber cut for the Games, but it didn't dry out in time. That's why it was so heavy," Bond said.

Cabers are usually 18 to 19 feet in length and weigh about 125 pounds. The sizes differ at the various Games.

Although athletes and spectators may have been disappointed with this year's caber toss, a new event could be added next year.

"I'm thinking of having a challenge caber toss, providing we have the time. The caber will be called the Glengarry Caber and each athlete will get one chance to turn this super caber. They have an event like this in Scotland," says Bond.

With the exception of champion Keith Tice, who is in a class by himself, the field of athletes was competitive. Mr. Bond hopes to secure South Carolina's Tom Carmichael and Syracuse's Paul Ferency for next year's Games.

Bond feels with the addition of these two men, the battle for the overall championship will be hotly contested.

Ferency is six-foot-six and weighs 330 pounds; while Carmichael has a reputation of being one of the best athletes in heavy events in the United States.

"If we can get both these guys, they'll give Tice a bit of a run. Right now, Tice is winning it hands down," says Bond.

Glen Division close

While Roy's Pontiac Buick has a lock on first place in the Garry Division, Deguire Plumbing still hasn't clinched top spot in the Glen Division in the Men's Twilite League at the Glengarry Golf and Country Club.

Deguire Plumbing has 44 points, a slim five point margin over Alexandria Moulding. Alexandria Hotel remains in the race, occupying third place with 38 points.

In fourth place is Campeau Lumber with 30 points, followed by Diotte Auto Body with 15 points.

Roy's Pontiac Buick leads the pack in the Garry Division with 48 and a half points, while Hope's Auto Parts is next with 36 points.

IGA has 29 and a half points in third spot, one point ahead of the Bookies. Tapis Richard is in fifth position with 22 and a half points.

Sultan Drugs score plenty

Last Tuesday night's Sultan Drugs-Sanilit contest in the Alexandria Ladies' Softball League, resembled more of a football match-up than softball.

When the hitters finally cooled off, Sultan Drugs came away with a wild, high-scoring 34-27 victory. The winners scored eight times in the third and fourth innings and six times in the fifth frame.

Sylvie Seguin scored six times for Sultan Drugs, while Denise Lacombe scored five times and Nicole Desjardins and Rachel Piette four times each. Joanne Menard, Carole Campeau and Julie Viau scored three times each.

For Sanilit, Cathy McCulloch crossed the plate five times, while Trish McCulloch, Hugette McIntee and Nancy Bedard scored four times each.

Sanilit scored seven times in the third and fifth innings and five times in the first inning.

Only one game was played last Wednesday night and that saw Roy's Garage edge Lalonde's 11-10.

Melba Murray, Karen McDonald, Jackie Theoret and Janice McLennan each scored twice for Roy's Garage. The big inning for Roy's came in the fifth inning when it scored six times.

Flying Sisters leading the pack

The Flying Sisters opened up some breathing room between themselves and the rest of the pack in the Ladies' Twilite League following play last Wednesday.

The leaders have 38½ points, while second-place Happy Hookers are next with 33½ points. The Bulldozers aren't far off the pace and have 33 points.

In fourth place are the Butterflies with 32 points, while Tootsies occupies fifth spot

Hurtubise wins Labatt

It won't go down as his best performance on the golf links, but Mike Hurtubise was the winner in the Labatt Golf Tournament following a playoff last Wednesday at the Glengarry Golf and Country Club.

Hurtubise and Bill Watts finished 18 holes of play, each with a score of 79. After a one-hole playoff, Hurtubise defeated Watts to win low gross honors.

Julie Rouette was the ladies' low gross winner with an 80, while the ladies' low net honors went to Bernice McDonald with a 72.

Chris Sauer was the junior low gross winner with a 96 total, while the low net honors went to Todd Gibson with a 95 net.

Sixty-six players took part in the tournament.

JIFFY MUFFLER
THE JOB'S DONE RIGHT . . . . IN A JIFFY
By men who care with a Written Lifetime Guarantee
Two Locations To Serve You
CORNWALL
602 Pitt St., (corner of 6th) 938-1300
HAWKESBURY
425 Bertha (corner of Lansdowne) 632-8551
SHOCKS BRAKES
CUSTOM PIPE BENDING
WHEEL ALIGNEMENT
33-1c

CLASSIFIEDS GET RESULTS!

CELEBRATING 15 YEARS OF CHAR-LAN SOCCER WITH A
Soktoberfest Dance

Sat., Aug. 31
8 p.m. to 1 a.m.
Williamstown Arena
Featuring: Hans Strumpf Bavarian Brass Band
$3 advance ..... $5 door
Tickets available at:
St. Denis Newsstand, Alexandria; Fred's Deli, 258 Pitt St., Cornwall; Barber Shop, Glen Walter; Fritz' Fine Foods and Deli, Green Valley; The Big Dipper, Lancaster; Charlottenburgh Recreation, MacIntosh Grocery and Alex MacDonald Grocery, Williamstown.
Co-Hosted by Char-Lan United Soccer Club and Charlottenburgh Recreation Centre
Held under Special Occasion Permit 31-5c

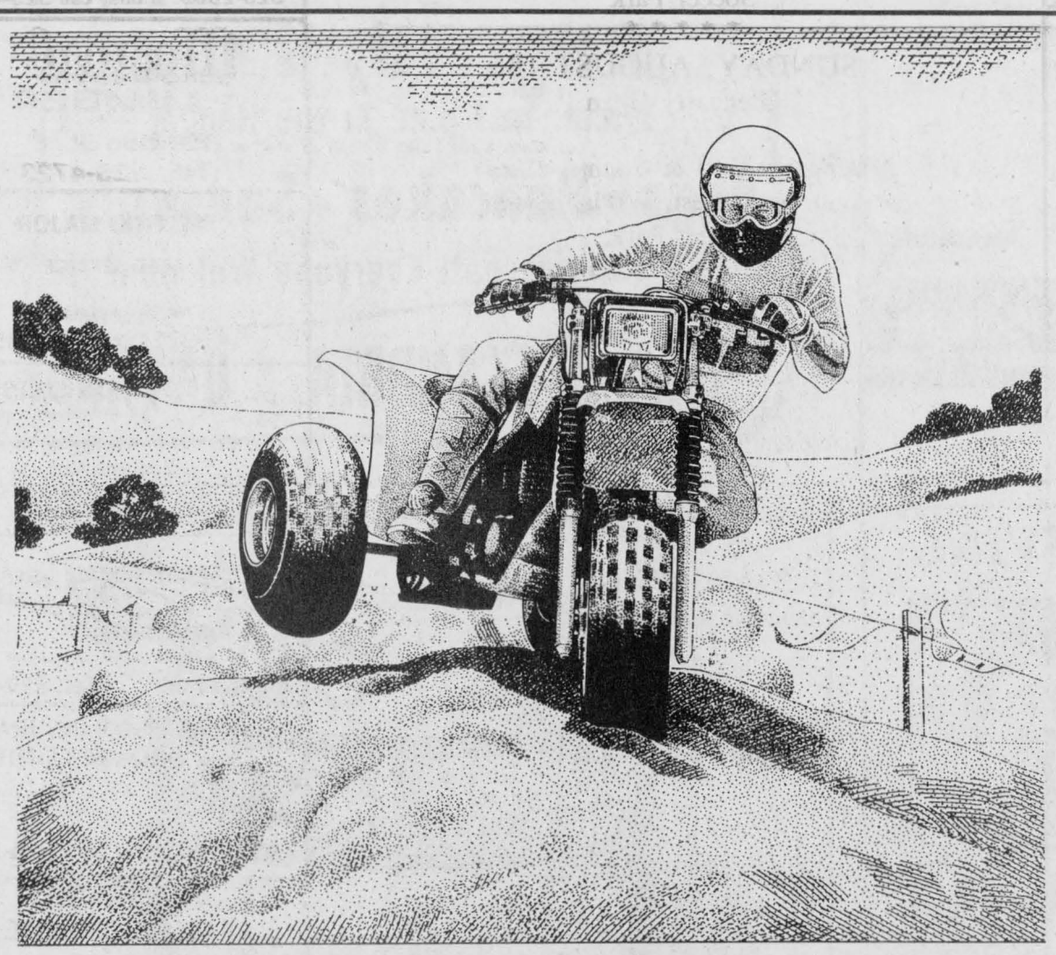
For winning uphill battles.
AUGUST SALE ON ATC's
ATC200E was $1,849.00 SALE $1,599
ATC200MF (elec. start) was $2,099.00 SALE $1,899
ATC125ME (elec. start) was $1,699.00 SALE $1,399
ATC250ESF (Big Red) was $2,699.00 SALE $2,459
Freight & PDI included
HONDA ATC®
Ride the Rough Country.
SHEPHERD MOTORS LTD.
83 Main St., N. 525-1402

NEW FOR '86
COME ON IN AND SEE THE
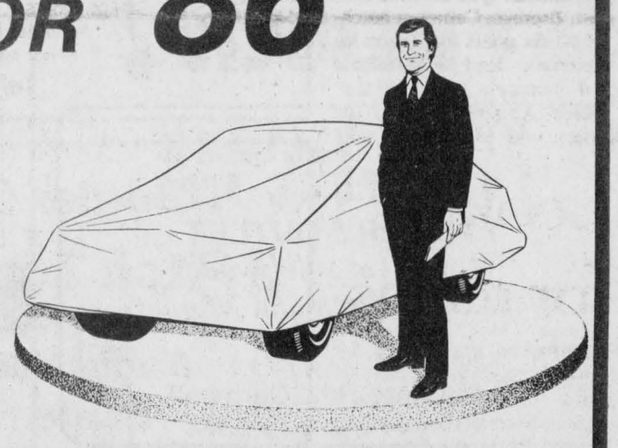
NEW '86 MARQUIS AND THE NEW LTD.
BUY ONE ...AND

1986 Marquis Brougham
WE WILL GIVE YOU FREE* AIR CONDITIONING!
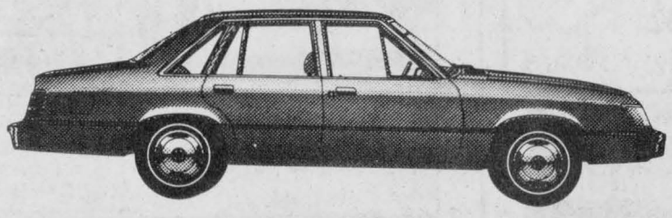
1986 Ford LTD.
Ford 5 YEAR UNLIMITED DISTANCE DURAGUARD WARRANTY
Power Windows
Pivoting Vent Windows
Tinted Glass
Remote Mirrors
Cruise Control
AM/FM Stereo
*Stock No. 5MQ574
Power Locks
Bench Seat
P195/75R/14WSW
Automatic
Motor V-6
and more
*Stock No. 5LTD575
FORD MERCURY
HAVE YOU DRIVEN A FORD...LATELY?
Test Drive Your Choice Today At...
GLENGARRY FORD MERCURY SALES LTD.
YOU Are The KEY To Our Future
In the former MacEwen Ford Location
Maxville, Ont.
Where YOU the customer, are always No. 1
527-2007, 527-2009, or 538-4518

Legion belts 6 homers

Playoffs got under way Sunday in the Glengarry Slow Pitch League in the best-of-three series.

In the opening game, Apple Hill defeated Decoste Welding 8-6 as Dale Bissonnette knocked in three runs for the winners.

Robert Decoste and Romain Boisvenue belted homers and had two RBIs each for Decoste Welding.

Bruce Massia was the winning pitcher.

In the second game, the Legion and Knights of Columbus waged a long ball contest. When the final out was made, Legion had won a wild 15-11 affair.

Maurice Massia and Bruno Lalonde each belted a pair of homers and had four and three RBIs respectively. Andre Lauzon had a homer and two RBIs, while Gerald Rochon also had a round tripper in the high-scoring contest.

Winning pitcher Andre Massia helped his own cause with three RBIs.

For the Knights of Columbus, Gaetan Quesnel belted three homers for five RBIs, while Robert Quesnel had a pair of homers and knocked in four runs. Jean Lauzon belted a solo homer.

In the third game, Dunvegan upset Bowling 19-11. Keith Massia led Dunvegan's attack with a homer and five RBIs.

Mario Quenneville and Mike Duval each had homers and three RBIs, while Richard Hamelin knocked in two runs with a homer. Denis Nadeau knocked in two runs.

Kenny McLeod was the winning pitcher.

In the final contest, the Chippers defeated R&R 20-11.

Bob Boisvenue paced the offence for the Chippers with a round tripper and four RBIs. Roch Cholette slammed a homer and had a pair of RBIs, while Bernard Menard duplicated the same feat.

Frank Leclair and Richard Quesnel had three RBIs each for the Chippers, while Bob Boisvenue was the winning hurler.

For R&R, Marc Menard hit a homer and knocked in seven runs, while Rick Larocque had a pair of RBIs.



FAIR DANCING—Sarah Levac, right, of Apple Hill looks on as Shawna Marie Lawson of Moose Creek, middle, and Alexandra Bremner, of Greenfield compete in the Highland dancing competition at the Williamstown Fair Sunday.

Glen-Stor-Dun-Lodge wins tourney

Glen-Stor-Dun Lodge captured the A championship following a 20-6 win over Harvey's Diner Sunday in the Alexandria Ladies' 3-pitch softball tournament.

Sue Delage was named the most valuable player for Glen-Stor-Dun Lodge. She scored four times in the championship contest.

The A champions blew the contest open when they scored six times in the fourth and fifth innings. Mariette Rozon scored three times for the winners.

Karen Ferguson, who crossed the plate twice, was named the most valuable player for Harvey's Diner.

In the B final, GTL of the Alexandria Ladies' Softball League, captured the honors as it edged Glengarry Dairy 16-14.

Sue McIntosh was chosen GTL's most valuable player in the contest, while Julie Tessier took the honors for Glengarry Dairy.

Anne Ladouceur and Merna Campbell each scored three times for the B champions.

En route to the A final, Glen-Stor-Dun-Lodge beat Glengarry Glass 17-5, defeated Sualtan Drugs 11-3 and registered an easy 28-3 win over St. Isidore.

Harvey's Diner, the A finalist, recorded a 19-12 win against Glengarry Dairy, 21-15 against Lalonde's General Store, before losing in the final contest.

The tournament was organized by the Alexandria Ladies' Softball League and trophies were sponsored by various merchants in the area and town of Alexandria.

Fourteen teams participated in the tournament.

La Foulee title to be defended

HAWKESBURY — Williamstown's Cecilia Cornelissen will be back to defend her title Sunday in the fifth edition of La Foulee.

Cornelissen has been the top woman competitor in the half-marathon for the past three years. In winning her third consecutive time last year she set a new course record with a time of one hour, 21 minutes and 13.6 seconds.

Cornelissen, 20, a phys-ed student at Queen's University, was eighth overall in the field of runners.

Peter Seay, of Hawkesbury, defending champion in the half-marathon, will be back to defend his title. Expected to battle Seay is Orleans' John Clarke, a two-time champion in the event.

In the popular mile, Vankleek Hill's James Robinson, last year's winner, will be back. He set a new course record last year in 55 minutes and four seconds. Alexandria's David Filion finished in third place with a time of five minutes, three seconds.

Persons who haven't registered for the popular mile, five kilometre race or half-marathon, may do so by signing up 30 minutes prior to each race, Sunday at the Hawkesbury Sports Complex.

Squirts prepare for final

OTTAWA — Alexandria Giroux Sports Squirts tuned up for its league final over the weekend by winning titles at the Parkwood Hills and Stittsville tournaments.

On Saturday Alexandria captured the A championship at Parkwood Hills and the following day won Stittsville's B honors.

In the A final Alexandria squeaked past Orleans 12-0. Luc Sabourin went the distance on the mound.

Luc Duval, named Alexandria's most valuable player in the final, and Pascal Joanette led the attack, each crossing the plate twice.

In semi-final action the A champions won a wild 20-17 decision over Richmond in eight innings.

Alexandria held a comfortable 17-8 lead after 6 1/2 innings and held off a Richmond comeback bid in the bottom of the seventh inning.

Pascal Joanette scored four times, while winning hurler Luc Sabourin scored three times.

In the opening game, Alexandria edged league rival Newington 16-13.

Randy Gebbie and Luc Duval scored three times each, while Luc Sabourin earned the pitching victory.

On Sunday in Stittsville the host team sent Alexandria into the B division following an 18-10 win in the tourney opener.

Normand Decoste banged out two hits for the local club, while Luc Sabourin suffered the setback.

Alexandria advanced to the B final after posting a 17-4 win against Richmond. Normand Decoste got credit for the victory on the mound.

Luc Duval led the offence, scoring four times, with Randy Gebbie scoring three times.

Luc Sabourin, Francois Ouellette and Victor Denobriga crossed the plate three times each.

In the B final, Victor Denobriga scored four times in Alexandria's 18-8 win over Parkwood Hills.

Stephane Seguin and Pascal Joanette scored three times each and Normand Decoste was the winning pitcher.

Alexandria was to have played its first game last night (Tuesday) on home turf against Chesterville in the best-of-five Osnabruck Township Minor Softball League final.

The second game of the series is slated for Chesterville Thursday night.

MARKED

40th ANNIVERSARY

Mr. & Mrs. Alderic Bray from Moose Creek celebrated their 40th wedding anniversary July 26th. The family gathered together at the home of one of their daughters Elaine Deguire in Alexandria. The children gave them an all expense paid trip to Chateau Montebello for the weekend.

Give as generously as you are able. ONTARIO MARCH OF DIMES

Marcel's Body Shop
Linsley St. Alexandria, Ont.
August 15 to September 15
Sanding, Painting and Minor Rust Repairs
Only $599
Tel. 525-2181
33-3p

FINNEGAN'S MARKET
Quebec's largest antique market
Over 80 vendors offer a wide variety of antiques, collectables and crafts for every budget
Open every Saturday, 10 a.m.-4 p.m.
Hudson TransCanada Exit 17
North to Main Rd., then east to 775 Main Rd
33-1c

Alexandria Flying Club's
Annual FLY IN
BREAKFAST
SUNDAY
Aug. 18, 1985
7 a.m. to 1 p.m. in the Hangar
ALWAYS THE THIRD SUNDAY IN AUGUST
Eggs * Pancakes * Sausages
All you can eat! Everyone Welcome!
ALEXANDRIA, ONTARIO

Make your donations count!
Using life insurance you can leave a really worthwhile donation to the charity, agency or religious group you support - and within certain limits the premiums are tax-deductible. Call:
Paul Roy
525-4944
48 Kenyon St. W. Alexandria
SunLife OF CANADA
Get your life in shape.
33-1c

CLASSIFIEDS GET RESULTS!

UPPER VILLAGE FURNITURE MFG
FACTORY OUTLET
We work in solid wood:
Pine, Oak, Birch and Maple!
Mon. to Fri. 9 a.m. to 4:30 p.m.
Saturday from 9 a.m. to 4 p.m.
Boundary Rd., Cornwall
933-1090 or 933-0534
23-tf

Michel Menard, D.D.
DENTURIST
Immediate Appointments
Dental Repair
Complete, Partial and Soft Plates at
"Smiling" Prices
50 Ste. Catherine, St. Polycarpe
Tel. 1-514-265-3332

CAREFREE HOLIDAY DRIVING
STARTS WITH OUR TUNE-UPS
We change your spark plugs and gas filter; adjust your timing and carberator; check your PCV valve, all belts, hoses, fluid levels, battery power output, radiator pressure, tire pressure, exhaust system and brake wear. And at these special low prices.
4 Cyl. 46.95 6 Cyl. 51.95 8 Cyl. 56.95
See Our Expert Mechanics at
GLENGARRY
FORD - MERCURY
MAXVILLE - ONT.
(In the former MacEwen Ford location)
YOU Are the KEY
527-2007, 527-2009 or 528-4518
33-1c

CIL CILUX
SUPER LATEX PAINT INTERIOR
4L
CIL Super Latex Flat
Fresh paint beauty that never fades scrubbing after scrubbing 19.99
Super Latex Semi-Gloss
Lustrous! Scrubbable!
Durable for surfaces that get handled often 20.99
CIL CILUX The quality speaks for itself
Buy now. Paint later. Don't forget brushes, drop cloths and clean up material.
DONAT BOISVENUE
GENERAL CONTRACTOR
195 Bishop St. S. Alexandria
Tel. 525-2177
33-1c

TRUST COMPANY GUARANTEED INVESTMENT CERTIFICATES
11.25%
5 YEAR TERM
G.I.C. ANNUAL INTEREST

TERM	ANNUAL	SEMI-ANNUAL	MONTHLY	R.R.S.P.
1 Year	9.50%	9.25%	9.00%	9.50%
2 Years	10.25%	10.00%	9.75%	10.25%
3 Years	10.75%	10.50%	10.25%	10.75%
4 Years	10.75%	10.375%	10.25%	10.75%
5 Years	11.25%	11.00%	10.625%	11.125%

No Handling Charges
SERVING OTTAWA & AREA FOR OVER 30 YEARS
GIFFORD ASSOCIATES
504 PITT STREET 937-0118
CALL DOREEN HEBERT
Rates Subject to Change

AULD LANG SYNE

TEN YEARS AGO
Thursday, August 14, 1975

Two big three-year-old steers were butchered and stolen from the farm of Donald McPherson, Third Kenyon, over the weekend.—Lancaster Township Council will participate in cost-sharing of a new community centre to serve Alexandria, Lochiel and Lancaster.—Moose Head Inn at South Lancaster is being sold by Mr. and Mrs. William H. Wright who plan to reside in Cornwall.—Two 14-year-olds, Sandy Maclaren and Doug Brown rescued a man from drowning in the lake near the dam.

TWENTY YEARS AGO
Thursday, August 12, 1965

A weekend of storms and heavy rains brought 4.22 inches of rain to ease drought conditions and restore pastures. That was more water than fell in three months.—Father of 10, Jean Paul Lalonde, 43, of Green Valley, was seriously injured near Kingston when a tire rim blew off as he was changing it.—Two families are homeless at Maxville as a result of a fire which destroyed the Campbell building in the business section, Tuesday night.—Alexandria's three hotels received approval from the LCBO of applications for liquor licenses.—IGA employees Larry Hall and Wayne McDonald won the Lions Club car draw.—Lorne F. Lawson has assumed his new duties as principal of Glengarry District High School here.

THIRTY YEARS AGO
Thursday, August 11, 1955

Kenneth Barton of Martintown heads a nine-man committee which will study possibility of bringing a controlled flow of water from the Seaway into the Raisin River.—Conrad Bougie, 18, of Williamstown, died of injuries incurred Friday when the pick-up truck in which he was a passenger rolled over.—Julien Lalonde, 2, son of Mr. and Mrs. Raymond Lalonde of Glen Robertson, drowned Tuesday evening at the family cottage in South Lancaster.—John D. McRae of St. Raphael's, left Saturday for Goose Bay, Labrador, where he is head superintendent for Terminal Construction.—Mrs. Peter Lacombe and her daughter Della received painful burns when their home at 6-5th Kenyon was destroyed by fire yesterday.

FORTY YEARS AGO
Friday, August 10, 1945

Prime Minister King was elected Member for Glengarry when he polled the largest plurality, 4,227, in the riding's history, Monday. Dr. Monahan got 325 votes.—Home from overseas are Cpl. J. A. Hay, WO Reg. Cheney, Cpl. C. T. McCuaig, Alexandria; Lt. (NS) Margaret Jessie McDermid, Cpl. D. R. Grant, Pte. N. D. M. McIntosh, Apple Hill; Cpl. S. J. McDonald, Martintown; Spr. H. J. Tischart, Glen Robertson; Lt. Alfred R. Dillon, Capt. A. Cameron Cluff, Pte. J. L. Currier, A-Cpl. W. M. Hamilton, Pte. Oliver Lapierre, Maxville; LAC J. C. Bourbonnais, North Lancaster; Cfn. James Croll, Williamstown; Cfn. P. A. Lapensee, Lancaster.—Rita McCormick, 4-year-old daughter of Mr. and Mrs. Frank McCormick is reported making favorable progress in hospital. The child suffered a fracture at the base of the skull in a fall from a tractor.—The PUC is seeking services of a maintenance man following the resignation of Arthur Duggan.

FIFTY YEARS AGO
Friday, August 16, 1935

Nine hours after being struck by a car in front of his home at Glen Robertson, Real, 4-year-old son of Mr. and Mrs. Eugene Lafrance died in a Cornwall hospital, Saturday.—At the annual Legion Meet at Cornwall, Monday, Alexandria entrants swept the Highland dancing events, Miss Dorothy Gormley winning the cup and medal for senior championship of the United Counties. In the counties events, Paul Pilon won the shot putt.—Jerry McDonald of St. Raphael's, left this week for White River, Ont.

SIXTY YEARS AGO
Friday, August 14, 1925

Alexandria now has three lacrosse teams, the seniors, the intermediates and the juniors. On the fairgrounds, Saturday, the seniors defeated Cornwall National, 4-3, the local scorers being Alex McMillan, 2, Joe Marcoux and J. A. McDonald, one each. The intermediates also met the Young Nationals of Cornwall, and defeated them 10-5.—John L. MacDonald, Eigg, left last week to spend some time in Northern Ontario.—D. F. Dewar of the Bank of Nova Scotia, Toronto, is on a visit to his father, D. H. Dewar, Glen Sandfield. Mr. Dewar has successfully passed the Banking Course at Queen's University.—There is now a surplus of teachers. P. P. Christie of Maxville, inserted a Teacher Wanted ad in a Toronto paper and received 280 applications for SS No. 18.—J. O. Sabourin who resigned from the Canadian National Bank staff here, left for Toronto, Sunday, to accept a position with the Harris Abattoir.

SEVENTY YEARS AGO
Friday, August 13, 1915

A distressing accident marred the big field day held here Saturday to stimulate recruiting. After the demonstration of machine gun firing someone apparently put an unexploded shell into one of the guns and it went off. Young Philip Legroulx of Glen Roy was injured in the thigh and had a finger blown off, while Charlie McLeister of Alexandria, was injured in the arm and side. Legoulx was rushed to the Royal Victoria Hospital, Montreal.—The electrical storm on Sunday and Monday did much damage to buildings and crops especially in the Glen Robertson area. T. Wylie's new barn was destroyed by lightning, while at Glen Norman the residence of Capt. J. A. Gillies, was also struck but with little resultant damage.—Lieut. Donald J. MacDonald of the Strathcona Horse, son of D. R. MacDonald, Alexandria, was given a send-off Wednesday when he left for the scene of the war. Lieut. MacDonald has completely recovered from the many wounds received on the British front.—Some 65 tons of hay were lost when the barn of Norman Campbell, Athol, was destroyed by fire.—The Borden Milk Co., at Maxville, is about to place the contract for erection of their modern plant.

EIGHTY YEARS AGO
Friday, August 11, 1905

At the Ursuline Convent in Chatham recently, Sister M. Bernard (Miss Helen McGillis of Alexandria) made her religious profession.—During an electric storm, Sunday evening a barn on the farm of A. R. McDonald, Cashion's Glen, was struck and completely destroyed.—Dr. A. Munroe of Moose Creek is to start a practise at Dalkeith.—The first hay loaders to be purchased in the Glen Roy area, those of Angus J. and D. J. Ross and John A. Munro, were great savers of labor this year.—Misses Christie S. McMillan of Laggan, and Bertha McDougall of Maxville, left for Winnipeg, Man., yesterday. They purpose following the teaching profession in the West.—While loading cars at Vermillion Bay, on July 29, Rory MacLeod, formerly of 17-7 Kenyon, met with an accident which necessitated amputation of his right arm.—Peter H. McEwen of Maxville, has gone to Cap Rouge, Que., with five teams of horses. He is interested in a railroad contract at that place.



BRUNET FAMILY—Claude Brunet of Alexandria brought in this photograph of his ancestors which was taken around 1905. Front, left to right, are Josephat Brunet, Dolphus Brunet, Josephine Brunet, Rosanne Brunet and Josephine Brunet. Back, left to right, George Brunet (father of Mrs. Brent Larocque and Mamie Massie), Jessipe Brunet, Josephat Brunet Jr., Antoine Brunet (father of Paul Brunet) and Alex Brunet (father of Wilfrid Brunet). If you have any old photos of Glengarry scenes, please drop them off at The Glengarry News office during regular business hours.

Retires from Bell

Arthur G. Maclaren of Alexandria, was feted by fellow employees of Bell Canada in mid-July on his retirement after 30 years' service with Bell. Mr. Maclaren had been manager facilities outside plant at the Cornwall office for the past 12 years.

He had previously served at Belleville, Montreal, Kingston and Ottawa.

Another Bell retiree, Milton MacDonald of Lancaster, chaired the dinner-dance in the Legion hall at Cornwall the evening of July 12. Herb Clark, district engineer at Kingston, made the presentation of the president's wallet to Mr. Maclaren. A memory book and a cheque were other presentations.

Arthur is working on contract with the Cornwall office for the rest of the summer and has already started construction of a house on Catherine St. West, overlooking the lake.

Two other Alexandria natives who have recently retired from service with Bell Canada are Lloyd Gagnier and Jim Dolan, both of Ottawa.

$1,300 damage

A two-vehicle collision Wednesday of last week on the Glen Road left damage estimated at $1,300.

Lancaster OPP report that Steve Leger, 26, of Cornwall had been driving a 1981 Chevrolet west, when he attempted to make a left turn into a private parking lot.

As he did this, he was involved in a collision with a 1975 Chevrolet, driven by 33-year-old Richard Dupuis of Cornwall. The Dupuis vehicle had been following behind and attempted to pass the Leger vehicle.

Damage to the Leger vehicle is estimated at $900, with $400 damage to the Dupuis vehicle.

Parks Canada Parcs Canada

INVITATION

The Historic Sites and Monuments Board of Canada is pleased to invite you to its plaque unveiling ceremony commemorating the

BETHUNE-THOMPSON HOUSE

The ceremony will take place at the Bethune-Thompson House Williamstown, Ontario at 2 p.m. on Saturday, August 17, 1985

Canada

100 years of heritage conservation 1885 1985 100 ans de conservation du patrimoine

Join us for
Dinner or Sunday Brunch
in our new dining room overlooking our pool and terrace

SUNDAY BRUNCH
Sitting from noon to 3 p.m.
9.95

Sunday Evening
ROAST PRIME RIB
Includes Salad Bar
9.95

Children under 10 - 1/2 PRICE
and always welcome
Specialities: Fresh Lobster, Seafood and Steak.

Le Domaine des Gallants
1171 St. Henry Rd., Ste Redempteur, Ste. Marthe, Que. (Rigaud Mountain)
1-514-451-4961 or 459-4474
(Limited space, please reserve)
CLOSED MONDAYS
En Route American Express 24-tf

J&E GARAGE'S
$2,000
GIVEAWAY

Gene Hamilton
Hubert Faubert
Garry Carriere
Jack MacDonell
Conrad Deguire
Alison Wilson
Rene Lalonde
Blair Watts
Marc Leblanc
Marcel Menard
Emile Scholte
Denis Decoste
Dean Modler
Jacques Houle
Guy Joanette
Devin Baggs
J. Legroulx
Gilles Menard
Wayne Cameron
Aurel Stang
S. Stewart
Maurice Massia
Henri Perreault
Conrad Menard
Reina Menard
J.R. Bourbonnais
Guy Laflamme
Jack Reid
Daniele Lavigne
Rosaire Bouchard
Agathe Blais
Wilfred Lavigne
Betty MacLennan
Monique Dumont

Drop in and Try Your Luck
Chance with every gas purchase over $10

FIRE!
SALE
August 15, 16, 17

Fencer Batteries, Insulators, Electric Fencers, Electric Fence Wire, Nails, Staples, Pulleys, Fly Sprays, Fly Bait, Shovels, Hoes, Rakes, Paint, Lag Bolts, Plumbing, Electric Plugs, Tools, Mason Jars, Rubber Boots, Chain, Some Groceries, Turkeys etc.

MACDOUGALL'S GENERAL STORE
Dalkeith 874-2416
33-1c

EXTRA The Latest News EXTRA

WIZARD CASTS WHAMMY

THE SECRET OF CLASSIFIEDS REVEALED



Our Wide Reaching Ads Sell

Just Ask The Wizard In Classifieds.

The Wizard's classified success continues as never before. Now you can buy and sell whatever you need in the classified ad section. Our ads cost less and offer more than any other medium. Turn to the Wizard when you want to sell anything from the odds and ends in your basement or attic to the family jewel or a beloved antique pie safe. We bring more buyers and sellers together in our classifieds! Turn to the Wizard for your next classified ad. He can promise you amazing success.
SHA-ZAM

Use The Magic Formula

Drop by our office
Monday to Friday
9 a.m. to 5 p.m.
(Sorry no telephone orders accepted.)

The Glengarry News
3 Main St., Alexandria

CLASSIFIED ADVERTISING

Coming Events

BENEFIT DANCE
at the
Crysler Community Centre
on
FRIDAY, AUGUST 16
for
Robert and Claire McLeod
of Berwick
who lost their barn by fire
Music: Disco
Lunch served
No Jeans
33-1p

Wedding Reception
in honor of
PATRICIA DEN OTTER
daughter of
Mr. & Mrs. Hendrikus Den Otter
of Glen Robertson
and
GERALD LAROCQUE
son of
Mrs. Jean Larocque and
the late Gerard Larocque
of Alexandria
SATURDAY, AUGUST 24
in Glen Robertson
Music: Country Comfort
Lunch
Everyone welcome
For further information call:
874-2127
525-1631 or 525-4614
33-2p

Wedding Reception
in honor of
FAYE
daughter of
Allan & Barbara Barton
and
SCOTT
son of
Ken & Jane Allen
in St. Bernardin on
SATURDAY, AUGUST 17
8:30 p.m.
Everyone welcome
Music by: The Brigadoons
Lunch Served
33-1p

MAXVILLE & DISTRICT SPORTS COMPLEX
Tel. 527-5659
Summer Recreation
Wednesday Afternoon
MOVIES
Starting at 1 p.m.
Minor Soccer
Tuesday & Thursday
Evenings
7 p.m.
For information call
The Complex
BANQUET HALL
Many good dates
still available
for Social Events

Church Services

LOCHIEL REFORMED
PRESBYTERIAN CHURCH
Lord's Day Services
11 a.m. and 8 p.m.
Bible School 10 a.m.
Wednesday 8 p.m.
Prayer & Bible Study
Tel. 874-2989

PRESBYTERIAN
St. Columba Church
Kirk Hill
(Lochiel County Road 24)
Sunday, August 18
Worship at 11 a.m.
Glynis R. Williams
will preach
The Rev. Karen A. Hincke
Minister
will conduct worship
A warm welcome awaits you
33-1c

UNITED CHURCH
OF CANADA
Services of Worship
Sunday, August 18
*Alexandria 9:30 a.m.
*Dalhousie Mills 11:15 a.m.
Glen Sandfield 10:00 a.m.
East Hawkesbury 11:30 a.m.
*Nursery available
during worship
REV. GORDON SAVILLE
REV. JANICE STEVENSON
Tel. 525-2858
33-1c

Alexandria Community Christian Fellowship
SUNDAY
9:45 a.m.
Sunday School
11:00 a.m.
Morning Worship
Harmony Glen School
WEDNESDAY
8 p.m.
Bible Study
68 McNab Street
"Jesus is Lord"
525-3327
33-tf

Coming Events

McCRIMMON WI social evening, August 15, 1985, Laggan Public School, 8 p.m. Drawing for quilt and other prizes. Adm. $2 and $1. Lunch. Everyone welcome. 32-2p

R.O.P inspectors invite everyone to a retirement party in honor of Alex McDonell, Saturday, August 17, 1985 in Finch Arena, 9-1. Live band. 32-2p

KEEP this date open, Saturday, October 19. Glengarry Old Time Fiddlers party at the Bonnie Glen.33-1c

FRATERNITE ALEXANDRIA INC.
NEXT BINGO
FRI. AUG. 23

PARISH SUPPER
Father Witold & Parishioners of Glen Nevis Parish invite you to their church supper at
St. Therese School,
North Lancaster
on
SUNDAY, SEPT. 1
from
4 - 7:30 p.m.
33-1c

WEDDING RECEPTION
in honor of
SUSAN PETERS
daughter of
Mr. & Mrs. Ken Peters
and
RICHARD QUESNEL
son of
Mr. & Mrs. Harvey Quesnel
SATURDAY, AUG. 17
at 9 p.m.
in Maxville
Music by Mike Gibbs
Everyone Welcome
For further information
call 527-2671 or 525-2968
32-2p

AUGUST 24th, 1985
Branch 544
Lancaster
will be holding a
"PIG ROAST"
on the grounds
of the Legion
Dinner will be served
From 5 p.m. - 8 p.m.
Entertainment supplied
by "The Lord of the Isle"
Price Per Person
$5.00

OTTAWA EX
Delaney Bus Lines
will be running buses to the Ottawa Ex from Alexandria, Maxville, Moose Creek, Monkland, Avonmore and Finch on
Monday, August 19,
Thursday, August 22 &
Saturday, August 24
Tickets $7
Does Not Include
Admission to grounds
Tickets should be purchased in advance at
Tabagie St. Denis,
Alexandria
Andre's,
Maxville
Richard's Men's Wear
Moose Creek Mall
Mary's Restaurant
Monkland
& Delaney Bus Lines
Avonmore
33-1c

BONNIE GLEN


Hwy. 43
Tel. 525-3078 or 525-2646
SATURDAY, AUGUST 24
Jeffery and Patricia Dewar and the families of Mr. & Mrs. Cecil Dewar would enjoy the pleasure of your company to celebrate with them on their 25th anniversary. Music by the Brigadoons, refreshments. Everyone welcome
STILL A FEW GOOD DATES AVAILABLE

Coming Events

VARIETY concert, Laggan School, Thursday, August 15, 8 p.m. Prizes and lunch. Presented by McCrimmon WI. 33-1p

MARK the date. St Columba, Kirk Hill, harvest supper. October 19, 1985 33-1p

ANNUAL Memorial Service at Kirk Hill United Church, Sunday, August 25 at 11 a.m. Rev. L.S. Woolfrey, former minister of Glengarry East Pastonal Charge will be the first speaker. Offering for Cemetery. Maintenance Fund. 33-1p

Friends and relatives are invited to celebrate a
50th
WEDDING ANNIVERSARY
for
John A. & Lily Robinson
to be held at their home
R.R. 1, Dalkeith on
Sunday Afternoon
AUGUST 18
from 2 to 4 p.m.
Everyone welcome
33-1p

CHARLOTTENBURGH RECREATION CENTRE
BINGO
Every Tuesday
8 p.m.
Jackpot $500
Plus $25 weekly until won
Good Hall Rental
Dates Available
347-2411

Wedding Reception
in honor of
GERALDINE (GERRY)
daughter of
Mr. & Mrs. Riekus Wensink
and
ROBERT (Bob)
son of
Mr. & Mrs. Osie St. Denis
on
FRIDAY, AUGUST 16
in Maxville
Music by:
Sid & Company
Everyone welcome
For furhter information
Tel. 527-5695
32-2p

GLENGARRY SPORTS PALACE
Tel. 525-3600
BINGO
Thursday, August 15
8:00 p.m.
JACKPOT $1,175
in 5 numbers
15 regular games
6 specials 50/50
1 Winner Take-All
Door prizes
$10, $15, $25
ALL CARDS
3 for 50¢
7 for $1.00
15 for $2.00

NOTICE
An area counsellor from Veterans Affairs Canada, Ottawa District Office, will be at the Employment and Immigration Centre, 268 Main St. E. in Hawkesbury from
9 a.m. to 2 p.m.
on the following dates:
Thursdays - August 22
- September 26
- October 24
- November 28
The counsellor will be available to answer enquiries from veterans and their dependents in the area.
THIS NOTICE WILL NOT BE REPEATED.
Save it for future reference
No Appointment Needed
DISTRICT DIRECTOR
Veterans Affairs Canada
Ottawa District Office
33-1c

Births

BROWN—Carole (McEwen) and Robert Brown, Bathurst, N.B., are happy to announce the arrival of their daughter, Karen Anne, 6 lbs. 8 oz., on Wednesday, July 10, 1985. A sister for David. First granddaughter for Gregor and Grace McEwen of Maxville. 33-1p

Entertainments

COMMERCIAL HOTEL
Lancaster
Music by:
2XS
Friday and Saturday
August 16 and 17
Everyone Welcome
33-1c

ALEXANDRIA HOTEL
Presents
RYTHM
5-Piece Band
Every Thurs. Fri. & Sat.
9 p.m. to 1 a.m.
until Sept. 7/85
Don't Miss Them
33-4c

CHEZ PAUL
Dalhousie, Que.
Rock'n Roll
Dance
EVERY
FRIDAY NIGHT
Music by Dude
9 p.m. - 2 a.m.
30-tf

Coming Events

MIXED PARTY
in honor of
JOANNE O'CONNOR
daughter of
Archie & Mary O'Connor
and
B.J. DANAHER
son of
Jack & Rosemary Danaher
on
SATURDAY, AUGUST 17
in Alexandria
For further information
Tel. 525-1550
Everyone welcome
Lunch will be served
31-3p

STE. MARTHE FESTIVAL
Vaudreuil County
SATURDAY & SUNDAY
AUGUST 17 & 18
at the playgrounds
Saturday August 17
Car Show
from 1 to 5 p.m.
In The Evening
10th Anniversary Supper
at 7 p.m.
at St. Polycarpe Arena
followed by
Dance & Music
by
Patch Orchestra
Sunday, August 18
Tractor Pull
at 12 noon
at Ste. Marthe Playgrounds
Stock & Modified Classes
For information
Tel. 1-514-459-4577
1-514-459-4263
33-1c

Green Valley Pavilion
Tel. 525-1079
FRIDAY, AUGUST 16
Mixed party in honor of Sylvie Desautels daughter of Mr. & Mrs. Maurice Desautels and Bruce son of Mr. & Mrs. Alex Chisholm. Music by Dude. Everyone welcome.

SATURDAY, AUGUST 17
Mixed party in honor of Jeannine Duperron, daughter of Rose Duperron and Daniel Lalonde, son of Mr. and Mrs. Bruno Lalonde. Music by Sid & Company. Everyone welcome.

FRIDAY, AUGUST 24
Mixed party in honor of Joanne Aubin and Alain Quesnel. Music by D.J. Everyone welcome

SATURDAY, AUGUST 31
Private Party.

Births

POIRIER—Beverley (nee Lemieux) and Luc Poirier are happy to announce the arrival of their daughter Jodie Genevieve, born on Tuesday, July 30, 1985, weighing 7 lbs. 3 ozs. A baby sister for Matthew. Proud grandparents are Laurent and Yollande Poirier of Alexandria and Jean and Jack Lemieux of North Lancaster.

Cards of Thanks

CLEMENT—We would like to thank neighbors, friends and relatives for expressions of sympathy, flowers, cards and mass cards during the recent bereavement of Gerald Clement of Pincourt, Quebec.—Rita Clement and family 33-1p

STEWART—I wish to express my sincere thanks to my family and friends for their visits, get well cards and flowers I received while I was a patient at Cornwall General Hospital.
—Sarah Stewart. 33-1p

LAFLAMME—We wish to express our most sincere thanks and appreciation to everyone for their many acts of kindness and expressions of sympathy shown us in many different ways during our recent bereavement in the loss of a dear mother, grandmother, Pierrette Laflamme. Thank you—The Laflamme family. 33-1p

BRAY—The family would like to thank everyone who attended mass at Sacred Heart Church, August 7, for Hector Bray. We also would like to thank you for sending mass cards and sympathy cards. Also for bringing food and serving lunch after the mass service.
—The Bray family. 33-1p

MERPAW—I would like to thank all my friends, relatives and neighbors for sending flowers and mass cards when my husband Sylvester Merpaw passed away. Also a special thanks to Arnold Munro and the parish priest. To all the people who donated food, also to the women who came to my home and prepared the lunch after the funeral.
—Mrs. Miralda Merpaw. 33-1p

LEBLANC—Thanks to everyone who donated and collected for us for the loss of our barn by fire. Special thanks to the organizers Francine and Leo Leblanc, Kitty Ewaschuk, Arnold MacRae, Dolan Wylie and many thanks to Janet and Real Leblanc.
—Marc and Rose Marie. 33-1p

HIGGINSON-ST. DENIS—We would like to thank each and everyone who attended our party. Special thanks to those who organized this evening for us and to all who assisted in any way. We would also like to thank the Country Comfort orchestra, Melissa Howes and Ian MacLeod for providing excellent entertainment. 33-1p

McDONALD—The family of the late Terrance McDonald wish to express their appreciation to Dr. Edgar and the nurses and staff of G.M.H. for their kindness and care to Terrance; also to Msgr. D.B. McDougald, the choir and organist of St. Finnan's, the Munro Funeral Home and all those who sent floral arrangements and mass cards and expressions of sympathy.
—The McDonald family 33-1p

HAY—Mr. and Mrs. Sydney Hay, Dalkeith, wish to thank their families and friends for the beautiful silver anniversary party given in their honor on Monday, August 5. A special "THANK YOU" to each artist who participated and to all those who worked together behind the scenes to make the occasion a memorable event.

In Memoriam

KING—In loving memory of a dear husband; Bernard A. who passed away on August 15, 1984.
The blow was great, the shock severe,
We little thought the end was near
And only those who have lost can tell.
The pain of parting without farewell.
More each day we miss you, Bernard,
Friends may think the wound is healed,
But they little know the sorrow
That lies within our hearts concealed
—Sadly missed by wife Wendy, son Justin, sisters Joanne, Diane, brother Mike, Mom and Dad and the Taylor family. 33-1p

Articles for Sale

REBUILT engines in stock or we will rebuild to your specifications. Custom machining our specialty. Automotive and agricultural engines. A.S.P., 525-3620. 21-tf

PLYWOOD super specials, 4'x8' spruce 3/8" $9.50; 1/2" $12.95; 5/8"$15.95; 5/8" tongue and groove $14.40; 3/4" $17.50; 3/4" tongue and groove $17.95; aspenite 7/16" $6.95. Special on paint. Tel. (613) 764-2876. 12-tf

CEDAR log siding, cedar bevel and rustic siding, cedar for fencing, exterior cedar doors, cedar shingles now available through White Pine Lumber. Tel. 525-3040. 19-tf

CREAM/bamboo sofa, chrome and glass coffee table and end table, smoked glass coffee table, various lamps, bamboo end table, kitchen chairs. Tel. 347-7421 or 347-7420. 31-3p

SUPER special on treated lumber, 2x4x8', $2.19; 4x4x8', $4.39; coated nails, 4 sizes, 50 lb. box, $16.49. Tel. 525-3151 or 525-4681. 31-4c

CAR top racks for sailboards, canoes, ladders, luggage, etc. Strong with padded top. Brand new, wholesale prices. Tel. 347-3896. 31-3p

STEEL bath/change table for baby like new, at reasonable price. Tel. 525-1780 32-3p

SET of 6 chairs, table, 2 bikes, 1-16", one Moto-cross, child carrier to go on bike. Tel. 874-2128. 32-3p

USED tin for sale, 27 sheets, price $150; G-78-15 radial tires, seven for $80. Tel. 525-2701. 32-2p

CASIOTONE MT-46 electronic musical instrument organ, in excellent condition, only 8 months old. Ask for Daniel; day, 525-3393; evening, 874-2148. 32-3p

BARN paint Sherwin Williams black, red or aluminum, 5 gal. pails $15.00 per gallon; also metal primer. Call Andre Desbiens 874-2332. 33-6p

A stoop 18'x100'; double inch wall, tin roof, also 2 practically new 15' steel gates. Tel. 525-1336 33-1p

FREEZER medium size, 4 feet long, holds 500 lbs. excellent condition. Tel. 874-2604. 33-1p

FOUR chairs and small table for sale, also Hoover vacuum all in good condition. Tel. 538-2259. 33-2p

Cards of Thanks

McRAE—My warmest thanks to all my relatives, friends & neighbors for phone calls, visits, cards, gifts and concern during my illness in Ottawa Civic Hospital and at home.—Catherine V. McRae, Dunvegan, Ont. 33-1p

THANK YOU
We would like to thank all the people who volunteered their time and financial support to the success of the Lancaster Recreation Annual Ball Tournament.
Lancaster Recreation Committee

Articles for Sale

Articles for Sale

I.R. BELL & SON
Scrap Metal, Batteries
Radiators, Copper, Brass and Steel
We also sell used pipe and steel plates
Prices have gone up for scrap metal
Please call for new prices.
ISADORE BELL
TEL. 933-1119
3000 COPELAND ST.
CORNWALL, ONT.

ALEX ROBERTSON SAWMILL
Slab wood, Fire wood
Hardwood and Softwood Lumber
"FREE ESTIMATES"
Wagon Racks — Wagon Kits
Cedar Squares up to 20 feet long
6x6, 8x8, 4×4, etc.
JONSERED CHAINSAWS (Sales & Service)
RR2 Martintown 17-tf **528-4262**

Articles for Sale

BEAUTIFUL Princess Pat granddaughter clock. Strikes on the hour and half hour. This clock will increase in value as the years go by. Case contains copy of The Glengarry News and Canadian Charter of Rights and Freedoms. Space-save couch, $20. Tel. 527-3066. 33-1p

DECOYS—Carry-Lite plastic, 37 Bluebills, 12 Whistlers, complete with cords and anchors. Tel. 347-2496. 33-3p

PROPANE gas stove for sale, gold color, very good condition. Tel. 347-3378. 33-3p

LIGHT green bridesmaid dress with large matching hat, size 10; child's car seat; new crockery slow cooker; new apt. size 2 burner stove with oven. Tel. 525-1016 33-2p

PORTABLE clothes closet for sale. Never used. Asking $110. Tel. 525-1185. 33-1c

ATTRACTIVE gold finished tea set, 6 cups and saucers, teapot, cream and sugar; leaf shaped plate, vase, 5 teaspoons, mostly all "Royal Winston." Tel. 525-2500. 33-1p

LIONEL camper-trailer, sleeps 8, fridge, stove, canopy. Tel. 525-1223. 33-2p

NEW camper cap to fit Ford Ranger pick-up or any box 86"x60". Tel. 525-1934 or 525-1313. 33-1p

VALBAR tent trailer, sleeps 6. Fully equipped. Priced low for quick sale. Tel. 528-4793 33-1p

Misc. Sales

YARD sale at 334 Dominion St. S., Saturday, August 17. Also wedding dress and hat for sale, size 16. Tel. 525-4299. 33-1p

YARD sale at 42 Kenyon St. E., on Saturday, August 17. 33-1p

YARD sale, August 17 and 18, at 301 Main St. N., Alexandria. In case of rain, will be held following weekend. 33-1p

YARD sale, August 14 to 18. Some antique at Corner of Glen Roy Rd, off highway 34, Green Valley 33-1p

GARAGE SALE
Saturday and Sunday
AUGUST 24 and 25
and the following weekend
on
SKYE ROAD
in
Dunvegan
Antiques, Clothes, etc.
33-2p

YARD SALE
Mills St.
Glen Robertson
on
AUGUST 16 - 17
Rain or Shine
33-1p

Articles for Sale

GIBSON super medelist amp with reverb and tremolo. 4 inputs. Like new, $350 or best offer. Also one western saddle $60. Tel. 347-3080 after 5 p.m. 33-2p

CHAIN saw mill and rip chain $150 stock box for pick up $75. Motorcycle saddle bags $100. Tel. 525-2854. 33-35p

YOUR own photocopier. NASHUA 1220-S-E-ADF (automatic document feeder). Great volume machine, easy to use and doesn't have to stay on all day. With cabinet, $1,200. Tel. 874-2308 33-1p

TWO solid wood dressers, 3-drawer and 5-drawer. Also stove hood with light and fan; brown color; A-1 condition. Tel. 525-3463 33-1p

WINDOWS, industrial, steel-sashed with tilting vents; various sizes; ideal for industrial plant, barns, etc. Pipe, 1" to 2", same galvanized; ideal fence posts, etc. Tel. 347-3751 33-1p

1985 Super Special: House kits, all the building materials for a house 26x42, 3 bedrooms, kitchen, bath, dining and living rooms, 2x6 framing, 6 in. wood, all the exterior vinyl siding, windows and doors, etc., for as low as $12,400. D.N. Racine Inc., Athelstan, P.Q. J0S 1A0. Tel. 514-264-5533 or 3222. 5-tf

BROTHER knitting and sewing machine, also yarn for hand or machine knitting. Tel. 347-2213. 23-13p

PROPANE forced air furnace. Can easily be converted to natural gas. Preston 115,000 B.T.U. Call after 6:30 p.m. Tel. 525-3460 31-3p

Vehicles for Sale

1977 Bonair hardtop tent trailer, very good condition. Tel. 525-3397. 33-2c

Misc. Sales

YARD SALE
August 17 & 18
235 Bishop St. N.
Dishes, Intercom, Stereo
Knick-Knacks, Jewelry,
Lamps, Televisions, Pictures
Etc.
33-1p

GARAGE SALE
Fri., Sat., Sun.
AUGUST 16, 17, 18
4 Jo-Anne Street
TRAILER PARK
1st of Kenyon
Wicker loveseat; chair & table with glass top; records; garden tools; books, some by Ralph Connor; dishes; crafts; lamps; toy cars; windows; and many miscellaneous items.
33-1p

BIG YARD SALE
Sat. & Sun., August 17 & 18
at the home of L. McHugh
141 St. Paul St. E., Alexandria
Desk, beds, headboards, table, chairs, bicycles, children's and adults clothing new and nearly new.
Antiques and many other items too numerous to mention
33-1p

CLASSIFIEDS
Only $3.00
(20 words)
2nd week 50¢ less
RATES

General Classified—$3.00 for 20 words, plus .10 for each additional word.

Births, found, weddings, engagements, graduations, anniversaries (25th, 50th and over) will be accepted free, with picture to a maximum of 25 words. Over 25 words there will be a charge of .10 per word.

Classified display—$3.40 per column inch. We reserve the right to place all advertising under the appropriate classifications.
Box numbers—$5.00 per week (includes Box _____), c/o The Glengarry News, Box 10, Alexandria, Ontario. K0C 1A0.

Deadline for advertising: Monday, 4 p.m.

ALL ADS MUST BE PAID FOR IN ADVANCE

Vehicles for Sale

BUICK Le Sabre, 4-door, very good running condition, clean. With Safety. $1,000. HONDA passport 70 cc. New condition, 78 kilometers. Tel. 874-2796 33-1p

TITLEY
AUTOMOBILES
Main St.
Tel. 525-3035
12 or 24 months
Warranty Available
—CARS—

1984 Olds Toronado, fully loaded, 29,000 km.
1984 Monte Carlo, bucket seats
1984 Toyota Corolla SR-5 2-dr., hatchback
1983 Olds Ciera, 4-dr., air, mint
1983 Olds Delta 88 Royale Brougham, 4-dr, low miles
1983 Pontiac Trans Am, auto. V-8 red, mint $11,875.
1982 Chev. Cavalier, 2-dr, hatchback,
1982 Camaro Z-28 with T-roof
1982 Chev Cavalier hatchback, Type 10
1981 Buick Century Limited 4-dr., auto.
1981 Chev Chevette, 4-cyl., 2-dr, 4-speed
1981 Buick Regal Limited, 2-dr., air, mint cond.
1981 Chev Monte Carlo
1980 Ford Fairmont, 4-dr, p.s. & p.b., special $2,775, 1 year warranty
1980 Chev Citation, $2,800.
1980 Pontiac Parisienne, 2-dr., bucket seats
1979 Ford Grenada, 4-dr., 6 cyl., auto.
1979 Acadian, 2-dr.
1979 Pontiac Parisienne, 2-door, hardtop
1978 Monte Carlo, 2-dr, auto. p.s. & p.b.
1978 Buick Century 2-dr., auto., p.s., p.b., buckets, as is $1,675.
1977 T-Bird auto., p.s. & p.b., as is $975.
1977 T-Bird, 302, auto. $1,575.
1976 Buick Century 2-dr., auto., p.s. & p.b., $1,175 as is.
1973 Olds Delta, 4-dr., V-8, p.s. & p.b.

TRUCKS

1982 Yamaha Vision motorcycle.
1980 Chev Hi-Cube van, 12-ft. box
1978 Dodge Van, only $1,100.
1976 Dodge Van, 4-dr., semi-customized, as is $975.

OTHER VEHICLES TO CHOOSE FROM
WE BUY CARS AND TRUCKS FOR CASH

Vehicles for Sale

1978 GMC Suburban, one-half ton, engine overhauled 1984, good body and rubber, custom hitch, one owner, 65,000 miles approx., $3,500 firm. Will safety. Tel. 346-2336. 32-2c

CAMPEAU Auto Sales

1981 Honda Accord
1980 Honda Civic, 5-speed
1980 Chevette, 2-dr.
1979 Pontiac Grand Lemans, 2-dr. auto., p.s. & p.b.
1979 Mercury Capri
1979 Chev Monza, 2-dr, auto.
1979 Cadillac Coupe de Ville
1978 Volks Rabbit, 4-dr., 4-speed, diesel
1978 Ford 1/2 ton pick-up club cab
1978 Dodge Aspen Station-wagon
1977 Ford 1/2 ton Club Cab pick-up
1976 Ford pick-up 3/4 ton
1—Apache 16-ft. camping trailer

Ask About Our USED PARTS
12 or 24 month warranty

Hwy. 34 at Fassifern Rd.

SUMMER SAVINGS

'85 TOYOTA Celica GT, 12,000 km.
'84 PONTIAC Parisienne, 4-dr sedan, p.s. & p.s., auto. 14,000 km.
'84 TOYOTA Celica auto.
'83 TOYOTA TERCEL, 4-dr. auto.
'83 TOYOTA CELICA 5-speed, 2-dr.
'82 TOYOTA TERCEL, 2-dr., 4-speed
'81 HONDA ACCORD, 4-dr. auto., air.
'81 TOYOTA TERCEL, 2-dr., 4-speed
'81 TOYOTA COROLLA, 4-dr., 4-speed,
'80 TOYOTA 4x4, 1/2 ton pick-up
'80 DATSUN 4x4, 1/2 ton pick up, 4-speed,
'80 FIREBIRD, auto., AM/FM stereo
'79 OLDS CUTLASS 2-dr., auto.

HIGHLAND
Motor Sales
Bill Campbell, Ed
Poburyny or Bill Metcalfe
We Believe in Service
Maxville, Ont.
527-2735
or
347-3950

Riverview
DODGE-CHRYSLER LTD.
2205 Vincent Massey Dr. Cornwall 938-1192

WE ARE OVERSTOCKED!
We Are Moving Them Out
No Reasonable Offer Refused!

'85 PLYMOUTH Carvelle 4 dr., auto., ps & pb, radio, 4 cyl., #9129	$8,995
'84 SUZUKI 4 x 4 4-speed, radio, #5320-A	$7,595
'83 PLYMOUTH Sapporo 2 dr., auto., ps & pb, #5273-A	$7,695
'82 PONTIAC T-1000 2 dr., hatchback, auto., pb, radio, #5175-A	$3,995
'82 CHEV. Cavalier wagon V-6, 5-speed, p.s. & p.b., radio, #9123	$4,282
'82 CHEV. Chevette 2 dr., hatchback, 4-speed, radio, #5222-A	$4,282
'81 PLYMOUTH Reliant 2 dr., 4-speed, radio, #4452-B	$3,995
'81 DODGE Diplomat Auto., p.s. & p.b., 6 cyl., #5430-A	$5,295
'80 HONDA Civic 4 dr., hatchback, #5384-A	$4,495
'80 GMC Suburban V-8, p.s. & p.b., radio, low miles, #5192-A	$5,995
'80 CHRYSLER Le Baron wagon Fully loaded, #5350-C	$5,995
'80 FORD Pick-up Radio, p.s. & p.b., 1/2ton, #5238-A	$6,895
'79 CHRYSLER Le Baron 4 dr., p.s. & p.b., auto, radio #5156-A	$3,792
'79 PONTIAC Gr and Prix Auto., p.s. & p.b., 6 cyl., #5439-4	$5,495
'78 FORD T-Bird 2-dr., auto, p.s. & p.b., low miles, #4456-B	$1,974

MANY, MANY MORE TO CHOOSE FROM
On-the-spot financing on approved credit
1 year warranty available on most units

'A Little Out Of The Way... But Away Out Of The Ordinary'

Farm Produce

STRAW for sale, baled and stooked. Tel. 527-2609. 33-3p

Vehicles

1981 Yamaha XS-400H, excellent condition; 7,700 km., $1,100 with safety; 1978 Honda Civic, 8,400 km., $2,000 with safety. Tel. 932-1854. 32-3p

1979 Honda Accord in tip-top condition. New brake and tires. Will sell with safety check and extra set of tires. Asking $3,700. Tel. 525-4393 or 347-2530 after 8 p.m. 30-4p

1974 Nova for sale, as is, $200. Call after 6 p.m. Tel. 525-1929. 32-2p

1982 Yamaha 350 Seca, bought new in '84. With helmet. Asking $1,450. Tel. 525-1669. 32-3p

1974 Chevrolet, as is, or for parts; good motor, battery and tires. Asking $400. Tel. 525-1571. 32-2p

1979 Chrysler Newport, 4-dr., auto., PS&PB, power windows, AM/FM stereo, Michelins, will safety. Tel. 527-2982. 32-2p

'76 Monte Carlo for sale, very good condition. Tel. 527-2709 after 4 p.m. 32-2p

TRUCK for sale, 1981 GMC one-half ton, 75,000 km. oil treated, heavy duty shocks and springs. Good tires. $4,500. Tel. 525-3896. 32-2p

1977 Monte Carlo in good condition. Asking $800. Tel. 524-2474 33-3p

GMC van 1977 window "open" running boards, sun visor, excellent cond. $2,850 certified. Tel. 932-1307 33-1p

'76 Volare Premiere, 4-door, 8-cyl., auto., good condition, $800 or best offer; '77 Chevette, 2-door, 4-speed, good condition, AM/FM, certified, $700; 18-ft. travel trailer, sleeps 6, bathroom, gas stove with oven, gas water heater, 6.8 cu. ft. gas and elec. fridge, $2,500 or best offer. Tel. 525-1375. 33-1p

1983 GMC Serra 1500 4x4 1/2 ton truck only 9,000 miles many extras, 1981 Mercury Grand Marquis, loaded with options, 35,000 miles. Tel. 346-2138 33-3p

1975 Pontiac LeMans, 2-door, red. Good condition. Asking $600 or best offer. Tel. 874-2888. 33-2p

WRECKING 1971 Pontiac, parts for sale. Tel. 874-2206. 33-1p

1980 Chevrolet Camaro, auto., PS&PB, AM/FM stereo, low miles, priced to move, Glengarry Honda, Tel. 525-3760. 33-1c

Glengarry HONDA
GREAT DEALS ON SUMMER WHEELS

1985
HONDA Accord EX, demo, 5 yr. extended warranty included
1984
PONTIAC Parisienne, 4-dr. auto., p.s. & p.b.
HONDA Accord, hatchback, 5-speed, AM/FM,23,000 km., real special unit
1983
HONDA Civic 4-door, auto., radio
HONDA Civic 2-door, 4-speed hatchback
PRICED TO MOVE!
1982
PONTIAC Acadian, 4-door, auto, hatchback, AM/FM radio
MERCURY Cougar, well equipped, 50,000 km., mint
HONDA Accord LX, AM/FM 5-speeds, super clean, low mileage hatchback
HONDA Civic, 4 dr., auto., radio with cassette
1981
HONDA Civic, 2-dr, 4-speed, radio
HONDA Accord LX, 4-dr. 5-speed, p.s. & p.b., AM/FM stereo radio
1979
CHEV Camaro, 305 cu. in. engine, auto, AM/FM, very clean
CORVETTE, auto. AM/FM radio, T-roof. Priced to move

— SPECIALS —
1978 FORD Grenada
1978 CHRYSLER Le Baron
1976 FORD Grenada
1976 OLDS. Delta
TRUCKS
1985 TOYOTA 1/2 ton pick-up, demo.
1983 TOYOTA 1/2 ton, tilt, cruise, AM/FM cassette, cap

All vehicles are safetied!
12 month, 20,000 km. warranty is available
24-Month 40,000 km. Powertrain Warranty Also Available
Sales Hours
Mon. - Fri. 8 a.m. - 7 p.m.
Saturday 9 a.m. - 3 p.m.
Service Hours
Mon. - Fri. 7:30 a.m. - 4:30 p.m.
Saturday 8 a.m. - Noon
Bob Lajoie— 525-1945
Greg Ranger—819-242-9375
Reginald Duval—874-2957
Hwy. 34 South, Alexandria
Tel. 525-3760

Farm Produce

FENCE posts, all sizes for sale. Tel. 347-2352. 26-8p

HONEY for sale, pure and natural clover honey, $1 per lb. In your container or we supply. Starting to sell August 1 at Pleasant Corners, Vankleek Hill, Ontario. Monique and Lothar Pettkus. Tel. 1-613-678-2496. 30-tf

WANTED: Good Timothy hay. Tel. 617-373-1812. Ask for Jim Yaratz or Howard Jerome. 31-3p

CEDAR fence posts; also 4''x4''x8 feet cedar posts and stove wood for sale. Tel. 525-3305. 31-4p

STRAW for sale. Contact Hector Sabourin. Tel. 538-2379. 32-3p

CHOICE quality ground feed, oats, barley, shelled corn and wheat mixed. For milk or meat, it can't be beat. $8 per hundred lbs. or $7.04 per 40 kg. bag. For dairy, beef, goats or poultry. In your bags. George Crites, Maxville, 527-5393. 32-4p

SECOND cut standing Alfalfa. Dalkeith area. Tel. 874-272233-1p

STOVE wood for sale $30. a cord. Tel. 347-2352 33-2p

FENCE posts, all sizes for sale. Tel. 347-2352. 33-2p

4000 BALES of straw for sale. Also 5000 bales of pure alfalfa 2nd and 3rd cut; 100 tons of barley. Apply Cornelius Van Loon. Tel. 528-4506. 33-6p

FOR sale: cob corn and mixed oats and barley. Tel. 525-2287. 33-3p

CANADIAN lamb for sale, cut and wrapped $2.85/lb. Also 4X4 50-hp. White tractor with 1-yd bucket front-end loader. Tel. 525-3387 33-3p

OATS, 10 acres standing oats, 1 mile west of Alexandria on Hwy 43. Call 525-4260 33-1p

STRAW for sale, Lancaster area, Peter Van Sleeuwen. Tel. 347-2518 33-1p

BARLEY straw for sale. Colan Watt. Tel. 347-3447 33-2p

BARLEY straw for sale, 40 acres, you bale. Between Martintown and St. Andrews. Tel. 528-4674.

JEAUROND GARDENS
CARAMEL CORN
Tomatoes, Cucumbers
String Beans & Potatoes
Picked Fresh Daily
Open Daily
Evariste Jeaurond
Glen Robertson Road
525-3385
31-tf

GLENWAIN FARM
Sweet Corn
available
Wed. August 7 - Late September
THE McILWAINS
Dunvegan
Tel. 525-1093
32-2p

Why Order Seed Now And Pay More?
The harvest is just beginning in the West!
We carry top quality forage seed at low, competitive prices
ALL YEAR 'ROUND
"Seeds from our farm to yours"
NORCAN SEEDS INC.
Fisher Branch, Manitoba
(204) 372-6552
32-2p

The Finest Sweet Corn at
Gerbig's
Larger Orders By Phone
Cauliflower, Broccoli and Cabbage on Daily Special
4 miles East of Lancaster on Old Hwy. 2
Telephone: 347-2707
33-tf

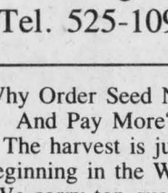

Freshly picked APPLES
Unpasteurized honey jams and jellies
Excellent selection of shrubs, trees and evergreens for planting now
AUGUST HOURS
10 a.m.-8 p.m. weekdays
10 a.m.-5 p.m.
Sat. & Sun.
MARLIN ORCHARDS GARDEN CENTRE
Highway # 2
2 km. west of Summerstown Rd.
Tel.: 931-1213
25-tf

Poultry-Livestock

REGISTERED Quarterhorse yearling colt, bay, excellent conformation and disposition. Tel. 527-5319. 32-3p

13 beef cattle for sale. Also 13 calves. Contact Leo Ouimet. Tel. 525-2147 33-3p

SIMMENTAL cows and calves pure and full-blood. Also 3 Angus cows with half Simmental calves; Ford post hole auger; Ford 535 haybine; bale forks; square and round truck cap. Tel. 346-2389. 33-1p

POLISH chicks and silver pheasants for sale. Tel. 347-3452, Lancaster Park. 33-2p

ALPINE milking doe of purebred stock, six successful kiddings. Tel. between 6 and 8 p.m., 528-4608 or 931-1687. 33-2p

HILLTOP Poultry Farms. Tel. 347-2530. 33-tf

Farm Produce

CLIMAX timothy seed. Eligible for certification from foundation stock. Excellent germination 350 lbs. Call weekends at 347-3505 33-2p

Farm Machinery

NEW HOLLAND
USED MACHINERY
1-NH 518 spreader
1-New Idea 217 spreader
1-Gehl CB400 harvester with pick up and corn head
1-NH 310 baler
1-Case 1665 Special combine and attachments
1-NH TR-75 with grain head and 4-row corn head
1-NH 1038 bale wagon
1-NH 315 baler
2-NH 707 harvester with attachment
1-Massey (sunrake)
1-NH TR85 combine with 6-row corn att. and grain head

COMBINE DAY
and Machinery Display
Fri. & Sat. Aug. 23 & 24
St. Polycarpe
Call Us For Details
FINANCE RATES
0%, 5.9%, 7.9%
9.9%, 11.9%
On New and Used Machines
Ask for details
FERNAND CAMPEAU
et Fils Inc.
Mon. to Fri. 8 to 6
Saturday 8 to 3
480 Ch. Dalhousie
Dalhousie Stn., Que.
514-269-2737

GARRY SMITH
JOHN DEERE
Sales & Service
(Maxville) Ltd.

USED TRACTORS
1—JD 1830
1—Zetor 8011 with cab
1—Case 970 with cab
1—MF 285
1—JD 4440 4x4 with cab
1—JD 2140
1—JD 3130
1—JD 4230 with cab
1—JD 1840 4x4 with loader
1—IH 434

MISCELLANEOUS
1—JD 1209 mower/cond
1—JD 24T baler'
1—H&S 14-ft. forage box
1—JD 35 harvester
2-JD 34 harvesters
Large assortment of heads
1—NH hay pick up

Large Assortment of Plows
1—Kelly model 55 3 pth. backhoe
1—21 ft. land leveller
1—JD 7000 6-row planter

NEW 45 to 85 h.p. TRACTORS
INT. FREE TO JUNE 1/86
100 h.p. and up
INT. FREE FOR 12 MO.
USED TRACTORS
INTEREST FREE
Up To Oct. 1, 1986
all new & used
Hay & Forage Equipment
INTEREST FREE
until March 1/86

GARRY SMITH
JOHN DEERE
Sales & Service
(Maxville) Ltd.
Maxville. Ont.527-2152

Poultry-Livestock

BOARD you horse in Maxville. New private stable. T.L.C. Call Lynne or Andy 527-3146 29-6c

GOATS reg. Nubian buck, one doe, in milk with kid at side. Also, 3-yearling does. Tel. 874-2989 31-3p

QUIET 9 year old mare and her gentle two year old daughter, to a good home only. Tel. 931-2214. 32-3p

6-year-old riding Quarterhorse, brown mare, $650; fancy Western saddle, $350; also Aberdeen Angus beef herd, bred cows, heifers and bull, $3,500 for herd, or best offer per animal. Tel. A. Van Loon, 527-2852 evenings. 33-3p

BOARDING for horses available. Spacious stalls, well-ventilated barn, trails. Tel. 525-4554. 33-4p

FLOCK reduction- commercial ewes, suffolk/dorset cross, and ewe lambs. Over 50 to choose from, some black available. Tel. 527-2609. 33-3p

FRESH lamb available, by whole or half carcass. Tel. 527-2609 33-3p

FOR sale, fall calving cows and heifers E.B.I. sires, high B.C.A's Tel. 874-2392. Robert Rickerd 33-1p

FOR sale: pure bred, Nubian goats with or without papers, best offer. Tel. 874-2618 33-3p

Farm Machinery

BUTLER grain bin, 14x11, with aereator, like new. Tel. 347-2870. 32-2p

Ford Tractors Equipment DERKS Equipment Ltd.
Used Tractors

Ford TW30 cab, A.C. duals, AM/FM radio, 1,100 hrs.	$34,000
Ford 4610, factory cab, 250 hrs.	$19,900
MF 265, excellent	$95,000
IH 844	$75,000
Ford 6700 cab, excellent	$16,900
Ford 8700 cab	$23,500
Ford 9000	$14,900
Ford 7000	$12,000
Ford 5000, RC, turbo, new tires	$11,500
MF 775 swather	$10,500
White 2-50 4wd. loader cab	$12,900
White 2-105, 4WD	$19,500
Case 970 cab, air, 1,600 original hours	$19,500
Case 1070, low hours, cab, 20.838 tires	$19,500
Int. 434, gas	$42,000
Ford 5600 dual power, industrial loader	$15,500
Cockshutt 1755 with year-round cab, low hours	POA

New Claas Round Balers in Stock

DERKS
Equipment Ltd.
Chesterville
Tel. 448-2335 31-1c

Ford Tractors Equipment TROTTIER FARM EQUIPMENT LTD.
Hwy. 43. Alexandria
Tel. 525-3120

7 3/4% FINANCING STILL AVAILABLE
Plus Cash Rebates or BIG DISCOUNTS
Ask for Details

SPECIAL DEAL
Pressure Washers, Air Compressors, Battery Chargers and Electric Welders
Ask About Ford Parts Reduction

USED TRACTORS
1—Ford 8-N
1—Ford 9600 Cab (135 h.p.) dual wheels
1-Massey 30
1—Ford 4000 diesel
1—Case with loader
1—J.D. 50
1—[illegible]255
1—Ford 5000
1—Ford 4610 with 3-furrow (180 hrs.)

Good Supply of Loader buckets and Haywagon racks in stock

EQUIPMENT
Posthole augers
Rock picker
Balers
Wagons
Gravity Boxes
Grain Augers

NEW IDEA EQUIPMENT
EXTRA SPECIAL DISCOUNTS
on all spreaders
BUSINESS HOURS
8 a.m. to 5:30 p.m.
Sat. 8 a.m. to 12 noon

Farm Machinery

ONE new Dion 12 ton wagon on truck, tires. Special $1,600. Louis Lauzon Ltd, 164 Kenyon St. West. Tel. 525-1937. 30-tf

INT. 414 tractor, 2,800 hours, 45 h.p., LPTO front-end loader, Massey Harris gas tractor, PTO, p.s.; Ford 504 baler; 30-disc 15'' drag disc, universal vacuum pump. All in good condition. Tel. 347-2213. 30-4p

ONE post hole digger; 1 side rake; 1 7' sickle bar (M.F.); 1976 Volare ($150.). Tel. 525-1171 after 6 p.m. 31-3p

1-used tractor driven Win. power alternator, 20-12 with trailer, cable and circuit breaker. Ideal for small farm use. Tel. 874-2213 31-3p

1-used Dyna-vent bedding chopper, 8 hp, gas model, 3 years old, in very good shape. Tel. 874-2213 31-3p

WANTED—All kinds of used machinery (we buy, sell or trade). Murray Blair, Avonmore, Ont. Tel. 613-346-5568. 32-4c

COMBINE Cockshutt 535, A-1 condition, equipped with low flexible cutter bar, excellent for soya beans, $3,500. for quick sale. Tel. 678-3001. 33-2p

FOR sale, 1 Ribstone silo 16 x 60 Butler unloader, 1 DeLaval pipeline milker with piping for 40 cows, also 10 ft. of corn silage and bailed straw. Tel. 527-5275 33-3p

ONE New Idea two row narrow picker with husking bed and #314 sheller unit like new $10,500. Tel. D. McCrimmon 347-3193 or R. Brazeau 347-2304 33-2p

LOUIS LAUZON LTD.
525-1937
164 Kenyon St.
BUTLER
Stave Silo
Butler Silage Unloaders
Conveyors
Cattle Feeders
3-tf

KUBOTA TRACTORS
G,B,L and M Series, liquid-cooled diesels. 10 h.p. to 85 h.p.
All models from the garden to the field
LAPLANTE
Farm Supply
Boundary Road
Cornwall
932-1575
We're looking for work.
We're looking for work.
KUBOTA 31-3c

NEW HOLLAND
AUTHORIZED DEALER
MAXVILLE
Farm Machinery Ltd.
USED MACHINERY
1—Massey 36 Swather
1—J.D. Swather, 800
1—Hesston PT-10
1—N.H. 461 Haybine
1—I.H. 990, 7 ft. haybine
1—Case 555 haybine
1—N.H. 270 Baler
1—N.H. 67
1—N.H. 68
1—I.H. 37
1—N.H[illegible]lower
1—Ghel Blower
1—Massey 205 Combine
1—Massey 50 Combine
1—I.H. 91 Combine
1—Massey 35 Combine
1—N.H. 340 Grinder Mixer
1—Owatona Grinder Mixer
1—I.H. 350 Harvester
1—N.H. 707 Harvester
1—NH 717 Harvester
1—J.D. 34 Harvester
1—J.D. 1250 6-R planter
1—Massey Harvester
1—Dion Harvester
1—N.H. Forage Wagon
1-Kasten forage wagon
1—Dion Forage Wagon
1—Turnco Forage Wagon
1—H&S [illegible]e Wagon
1—J.D. 710 Tractor
1—Massey Pony Tractor
1—I.H. W6 diesel
1—13 ft. Kraus disc.
1—KV 3x16 auto reset
1—Ford 3-14, plow
2—Massey 43 - 4-14''
1—Kverneland 4-14
1—J.D. 4-16 Semi Mount
1—Case 3-12 plow
1—N.H. 36 Chopper
1—N.H. 56 Rake
1—I.H. Rake No. 14
1—J.D. Rake
2—I.H. Rakes
1—A.C. Rake
2—Calsa Sp., 100 gal.
1—N.H. 328 Spreader
1—N.H. 516 Spreader
2—N.H. 519 Spreader

DION MACHINERY
SALES SERVICE PARTS
Highland Rd., Maxville
527-2834

Pets for sale

GERMAN Shepherd pups, dewormed, shots, purebred, 7 weeks old. Tel. 346-2340 30-3p

2 cute kittens to give away to a good home. 7 weeks old. Litter trained. Tel. 525-2045 30-3p

BLACK lab pups, dewormed, 7 weeks old. Tel. 525-4231. 33-1p

FIVE ducks for sale, call 525-1716. 33-3p

Marine

MERCURY OUTBOARDS HORS-BORD
Drop in and check out our end of season deals
MAC'S MARINA
Hwy. 2 South Lancaster
347-2788

Farm Machinery

PICK-UP for No. 72 Allis Chalmers pull type combine; storage shed 10x22 built of aluminum, fibreglass could also be used as a greenhouse. Will deliver free of charge. Tel. 514-764-3464. 33-2p

ALLIS-CHALMERS combine, flex head, corn head and pick-up; Cockshutt 422 with pick-up. Parts for A.C. and Cockshutt combine; also 350 motor and transmission. Tel. 346-2382. 33-3p

SEARS 11 horse lawn tractor; 1947 Ford tractor with plow and blade. Tel. 931-2523 33-1p

WANTED- litter carrier complete with track, or parts for litter carriers. Tel. 874-2206 33-1p

2 Turnco gravity boxes, 160 bu. ea. $200.00. 1 3-ton Cockshutt wagon $175.00. 1 Dion 8-ton wagon, $550.00. Ford, 4 furrow plow, 12'', $425.00. Screw-in grain dryer, like new, $125.00. 1 Furrow for a triple ok plow, auto reset, adjust. 14,16,18. 7' x 21' culvert, $775.00. Tel.525-3759 33-1p

AUGUST SPECIAL CASH DEALS ON USED FARM TRACTORS
I.H. 3788, 2+2, 4 w.d. Reg. $40,900. **CASH DEAL $34,900**
CASE 2390 cab, air, 20.8x38, 2200 hours. Reg. $28,900. **CASH DEAL $21,900.**
I.H. 1566 tractor with cab, 20.8x38 with dual wheels
FORD 8600 with cab, dual-power 20.8x38 tires
CASE 970, Rops cab heater, 12-speed power shift.
CASE 1210, 4-wd with cab and loader
I.H. 784, 4-wd. with cab
CASE 995, with loader, low hours, with two buckets.
M.F. 165, diesel multipower
I.H. 633 4-wd.
A.C. 7040, with cab, air 20.8x38, 2200 hours
Phone for special discount prices.
10% FINANCING
on USED CONSTRUCTION EQ.
8.8% financing on new and used agricultural eq. or interest waiver
CASE 580C 1979 loader backhoe, extend-a-hoe
CASE 580C, 1978 loader backhoe, std. boom,
1-CASE 580B, 1975, loader/backhoe, std. boom
CAT. D-3 dozer, low hours
CASE 450 dozer, low hours
CASE 450, loader, recond. new paint
CASE 350, crawler loader
J.D. 510 loader backhoe
NEW FARMHAND 450 manure spreader, hydraulic endgate. Special P.O.R.
I.H. 570 manure spreader

CASE 660 combine, s.p. w/straight cut & pickup
I.H. #80 pull-type combine
Clearance Specials on new Gehl FB 99 forage blowers

Choice of New Wil-Rich Cultivators
Choice of Used forage havesters & forage blower

Come see our super deals on our New and Used Equipment

case IH
MARLEAU GARAGE
Sales and Service
Industrial & Agricultural
Michael J. Hazlett
347-2318
N. Menard, 524-5783 **A. Leroux 678-3332**
St. Bernardin, Ont.
TEL. 678-2033

Real Estate

3-bedroom house for sale. Completely renovated. Private sale. Interested buyers only. In St. Isidore. Tel. 538-2559 or 538-2260. 30-8p

NORTH Lancaster hobby farm, 13 acres. Beautiful 3-bedroom house with 2 1/2 baths, big kitchen, oakwood living room floor, airtight fireplace (field stones); oil/wood combustion furnace; outside finishing in aluminum. Big barn in excellent condition. Tel. 347-2957

Real Estate

FOR sale: Jean Clement, Tel. Lancaster 347-2193, Tel. Ottawa, 234-5534—in Alexandria a lot on Main St. next to Becker's. Will sell or custom build to rent on a long-term lease. House on Main St. for sale, good condition, low down payment, $35,000. Two new homes now being constructed on Macdonald Blvd. Occupancy end of August. Alexandria. Contact J. Y. Menard, Tel. 525-2007. 33-tf

Real Estate

LOT for sale, 100'x220' approx., off Wood's Creek, view of St. Lawrence River, beautiful evergreens. Asking $18,000. Tel. 525-2546, 347-3429. 33-2p

HOUSE for sale Queen Street, Lancaster. Small 2 storey home on large fully serviced lot. New foundation and siding. Fully carpeted, electric heat. Tel. 347-3443 $25,000.31-3p

Real Estate

PRIVATE sale, farm 30 acres of good land, modernized 3-bedroom house, large kitchen, central vacuum, wood burning air tight stove, many extras 40x60 workshop; easily converted for horses. Price $105,000. Also 50 acres of tile land available. Tel. Maxville 613-527-5685 31-4c

4 bedroom cottage on Renshaw Island, 3 piece bath, kitchen and dining room. Tel. 527-5219

Real Estate

LOT for sale, 70'x 132', Elgin St. East, Alexandria. Cash or will accept trade-ins. Tel. 525-3614. 23-tf

MAXVILLE, Ont., solid brick aluminum covered home, 8 rooms, 2 baths, extra lot. Priced to sell by owner. Tel. 1-527-2165. 32-3p

Our classifieds work!

RE/MAX Above the Crowd! — realtor

Carillon Realty Inc.
632-8563
268 MAIN E., HAWKESBURY
Independent Member Broker



GLEN ROBERTSON: 48 acres, 4-bedrooms, large fieldstone fireplace, · 15 acres cedar bush. Tel. Alice Anderson 632-8563, evenings 674-5765

DUNVEGAN: 2 1/2 miles West of Laggan, 230 acre farm of which 130 acres has a mature bush and a licenced gravel pit. Remax, Carillon Realty. Rep. Guy Bonin 632-8563, evenings 632-6245 33-3c

---

FOR SALE

The Township of Charlottenburgh has the following properties for sale by
RESERVE BIDS

First Property:
Description — Concession 7, Pt Lot 28 RP 14R308
Part North of Forced Road
Being composed of 11.0 Acres more or less

Second Property:
Description — Concession 7, Pt Lot 29 RP 14R308
Part 1 North of Forced Road
Being composed of 16.0 Acres more or less

Properties formerly held by Allan J. McCormack
The lands are being sold under Tax Registration Procedures
Bids are to be received in the Clerk's Office by September 9th, 1985 at 12 NOON, clearly labelled "Bid" along with property description. All bids are to include a 5% certified cheque as deposit. Highest or any tender not necessarily accepted.
For furhter information contact the undersigned at: 613-347-2444.

M.J. Lapierre
Clerk
Township of Charlottenburgh
Box #40
Williamstown, Ontario
K0C 2J0

33-1c

ROYAL LEPAGE
Real Estate Services Ltd Realtor

9th Road West, Green Valley, Ontario K0C 1L0
1-613-525-4163

Robert Poiier 525-3163 — Cathy Claude 525-3047 — Ray Lalonde 527-2660

NEW LISTING ALEXANDRIA: 3-bedroom, 2-storey home, on corner lot, has a 2-bedroom apartment attached, will help in making mortgage payments. Priced to sell. For appointment Call Cathy at 525-3047. M.L.S.

IMMEDIATE OCCUPANCY: In this large 3-bedroom, 2-storey Alexandria home, has 4 pce. washroom upstairs plus a 2 pce. downstairs. Priced within your budget at $44,900. Call today for showing. M.L.S.

BEGINNER'S HOME: Within 5 minutes drive from Alexandria is this 3-bedroom duplex or convert to a 5-6 bedroom house. Located on a large lot on quiet street. Priced to sell. Call for appointment. M.L.S.

BUILDING LOTS

Alexandria: 65'x150'	$16,500.
Green Valley: 150'x155'	$11,000.
North Lancaster: 150'x269'	$9,000.
Glen Roy: 31 acres wooded	$15,500.
St. Raphael: 200'x1286'	$11,900.
Glen Norman: 200'x312'	$11,900.

FARMS

We have a very good selection from 10 acres to 200 acres priced from $59,000. to $139,000. throughout Glengarry County. Call any one of our agents for full details.

R. Vaillancourt

REAL ESTATE - IMMEUBLES
TEL. 613-525-3419 • ALEXANDRIA, ONT.

COUNTRY ATMOSPHERE in this EXECUTIVE almost new 4-bedroom 2-storey home, 3 baths, living room, formal dining room, family room with fireplace, dining area and well laid out kitchen. Full basement well finished and built-in garage. Spacious professionally landscaped lot. PRICED TO SELL. excl.

ALEXANDRIA, just a stone throw from town limits, executive 3-bedroom angel stone bungalow, large kitchen, family room, formal living room, central air conditioning and vacuum system and much more including finished basement, garage, swimming pool and double driveway. CALL TODAY. excl.

ALEXANDRIA town, 3-bedroom brick bungalow, cook-in kitchen, dining area, tastefully finished basement. Located on spacious lot. PRICED FOR IMMEDIATE SALE. M.L.S.

ALEXANDRIA town, almost new 3-bedroom brick bungalow, garage, partly finished basement, well landscaped lot. PRICED TO SELL. M.L.S.

ALEXANDRIA town, 3-bedroom recently built bungalow, full basement, electric heat, carport and good size lot. M.L.S.

GREEN VALLEY village, Victorian style 4-bedroom brick home, maintenance free exterior, 2 baths, very spacious kitchen, living room, dining room, family room and full basement. Well landscaped spacious lot with mature trees and swimming pool. M.L.S.

GREEN VALLEY village, ideal starter home, 1 1/2 storey 3-bedroom home new wiring and heating, large 1 1/2 storey shed and spacious 172 x 272' lot of highway frontage. Priced for immediate sale. M.L.S.

HOBBY FARMING on this 3-bedroom 2-storey fully renovated home, all new kitchen, family room with wood stove, electric heating and F.A. wood furnace, maintenance free exterior, good barns, pond, and over 80 rolling acres. MUST BE SEEN TO BE APPRECIATED. M.L.S.

THINKING OF BUILDING: A few miles from town, hilltop 10.9 rolling acres, excellent high building site, telephone and electricity, completely treed lot. BARGAIN PRICE. excl.

Rene Jeaurond 525-3202 Clifford Wylie 674-2019
E. Vaillancourt 525-3641 R. Vaillancourt 525-3419
OFFICE 525-3419

AHEAL BOURGON REAL ESTATE LTD
933 0059

HOG FARM
DUNVEGAN AREA

Farm consists of a 2 year old bungalow. Metal clad pig barn 34' x 100'; holds 85 sows. Also, dairy barn 30' x 36' plus 50 acres of land. Asking $130,000. M.L.S.

MOOSE CREEK AREA

199 acres, 3-bedroom brick house, good barn, stable cleaner, silo with unloader. Asking $100,000. M.L.S. Evenings call: Shirley Armstrong 534-2568. 31-4c

---

M. JEAN CAMERON
REAL ESTATE LTD. REALTOR
Lancaster 347-2215
Cornwall 938-3800

LANCASTER VILLAGE
EXCEPTIONAL VALUE

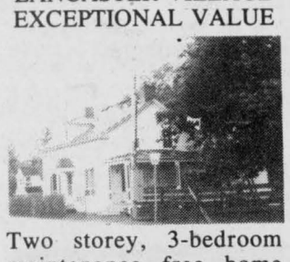

Two storey, 3-bedroom maintenance free home featuring fireplace in living room, large country kitchen with plenty of modern pine cupboards, den, side porch, well treed lot, zoned commercial. For potential home/business venture. Pete Meunier Sales Rep. C421

SUPER CLEAN



Brick bungalow east of Cornwall. 3-bedrooms, kitchen, dining room, patio doors to cedar deck, double carport, finished basement, large lot. Asking $78,500. Exc. Adelard Tessier Sales Rep. C400

31-3c

MacMillan and Howes Real Estate Ltd.

THE ACTION TEAM

D.A. MacMillan 931-1198
Ewen McLeod 525-2479
Jo-ann Trottier 525-2010
Howard Perry 524-2646
Anne Emory 938-0656

Cornwall Office 933-6524

Alexandria Office 525-3039

Howard Broten 525-4597
Amy Ward 347-2858
Denis Carr 932-7239
Carol Fortier 933-2080
Rose Bissonnette 937-0967
Hugh Allan McDonald 525-2844



PRIVATE LOCATION: raised bungalow with many extras. Lower level contains office, 4 bedrooms, rec. room and bathroom. Brand new double garage, pool with deck, fireplace. A must to view. Only $89,900. M.L.S.

MUST SEE IT TO BELIEVE IT: beautiful 10-room home secluded on 4 lots in small Glengarry village. Many extras including pool. Call for more information. M.L.S.

LOOKING FOR A RESIDENCE? Priced right for a young couple. We have a mobile home on a well-landscaped lot, commuting distance from Cornwall or Ottawa. M.L.S.

LARGE HOME ON THE EDGE OF MOOSE CREEK: new addition including large living room, dining room and kitchen, several oak cupboards with built in dishwasher and oven. M.L.S.

QUIET, PRIVATE RURAL RESIDENCE: on 35 acres of land. Small bungalow needs repairs but would be ideal for a young starter family. A good investment for the future. M.L.S.

LAND—LAND—LAND—
1) GLEN ROAD: 55 acres, tillable land, pasture and good bush. $25,000. 2) MARTINTOWN AREA: 82 acres productive farmland. $50,000. 3) KINGS ROAD: 44 acres high, partly treed land, good view, 2 road frontage. $25,000. M.L.S. 4) EAST OF MARTINTOWN: 40 acres treed land. $16,000. 5) WILLIAMSTOWN-MARTINTOWN AREA: 100 acres, recreational land. $24,000. M.L.S. 6) KING'S ROAD: 56 acres with trees, $25,500. 7) WILLIAMSTOWN AREA: 95 acres, divided by concession road, good farmland, pasture and bush. $42,000. M.L.S. 8) GOOD FARM LAND: 97 acres at less than $450 per acre. 9) 100' x 300' BUILDING LOT: east of Glen Robertson. $7,900. M.L.S. 10) 48 ACRES: of excellent farmland near Dunvegan. 11) WEST OF LAGGAN: 50 acres of excellent recreational land, mixed bush and pond. M.L.S. 12) 55 ACRES: with approximately 40 acres regrowth. Frontage on 2 roads. New homes in area. Asking $25,000. M.L.S.

SOUTH OF WILLIAMSTOWN: neat 3-bedroom bungalow with dining room and mainfloor laundry, situated on 5 acres. Only $52,500. M.L.S.



PRICE REDUCED TO SELL: $72,500 for this Canadiana style home (maintenance free) completely finished, 3 bedrooms, main floor laundry room, basement finished into spacious rec. room with wood stove. Could not be built for this price, in the village of Green Valley. M.L.S.

100 YEARS OLD: yet fully modernized hobby farm on paved country road. Ideal for 4-6 member family. 5 bedrooms, beautifully landscaped, easy commuting to Ottawa or Montreal. Asking $44,900. M.L.S.

JUST WHAT YOU HAVE BEEN LOOKING FOR: new 2-bedroom bungalow on 2 acres of land, built with energy efficiency in mind. Yours for under $57,000. Excl.

THE IDEAL HOBBY FARM: 9.10 acres, 6-room house, barn equipped for horses, good supply of water. Can be yours for $50,400. M.L.S.

EXTRA LARGE: brick home on 2 acres in Martintown area. Almost 2000 sq. ft. Asking $55,000. M.L.S.



SPLENDID CENTURY OLD LOG AND FRAME HOME: set among mature trees on 144 acres, 3 miles east of Maxville. Property naturally split in two by paved county road. M.L.S.

IDEAL RETIREMENT BUNGALOW: in South Lancaster, 3 bedrooms, garage, pretty treed lot. Only $48,000. Excl.

MAXVILLE: traditional brick 2 storey, 3-bedroom home. 1 1/2 baths and fireplace. Lovely large treed lot. Only $49,000. Excl.

COUNTRY LIVING: in Kenyon Twp. on 2.5 acres of land. Great location with good view, 7 room, 1 1/2 storey house in good condition. Only $50,000. M.L.S.

EIGHT ROOM, 2-STOREY HOUSE: on Dominion St., Alexandria. Priced for a fast sale. Excl.

VENDOR WILL MORTGAGE: with good downpayment. 85 acre hobby farm, has good bush, pasture and tillable land. Rigaud River runs through property. Unique rustic 4-bedroom home, barn and implement shed. Priced to sell at $78,000. M.L.S.

SAUVE REAL ESTATE LTD.

Real Estate Broker — *In Glengarry Since 1962* — 39 Main St. North (613) 525-2940

ROXBOROUGH TOWNSHIP SPECIALIST

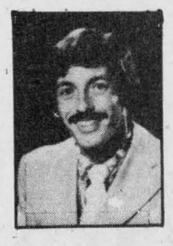

If you want to move anywhere between Cornwall and Finch or Moose Creek I will be happy to help you buy a choice property. Also, if you have one to sell call Herb Schwartz.

Herb Schwartz
Avonmore, Ont.
(613) 346-5721





3-BEDROOM brick bungalow on Jean Street. Features a recreation room and a large garage. M.L.S.

Ranald J. MacDonald
27 Park St.
Alexandria, Ont.
(613) 525-2406

SMALL dairy farm 100 acres, 90 tillable, stock, quota, milking equipment $160,000. M.L.S.

17 ACRES land in Greenfield. Good building lot. Own wood fuel supply $15,000. M.L.S.

95 ACRES with barn and shed. Financing avilalble. Close to Border. $44,000. M.L.S.

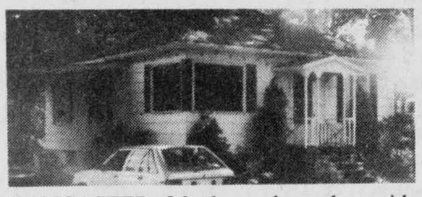

LANCASTER: 2 bedroom bungalow with carport. Maintenance free. Attractive lot. Includes heat pump. $47,000. M.L.S.



If you are interested in purchasing or selling a commercial property or any type of farm, complete or bare, call me, Ernie Sauer at 525-2413 or 525-2940

Inquire about purchasing this fantastic business in the St. Isidore area and call me: Ernie Sauer, 525-2413 or 525-2940.

Ernst Sauer
RR1 Alexandria, Ont.
(613) 525-2413



WEST of Alexandria, on Dornie Road, 50 acres rolling land with two plantations, home in good state of repairs, $38,800. M.L.S.

WEST of Alexandria on Highway 43, 236 acres rolling land, 1,840 sq. ft. well renovated home. Must be seen to be appreciated. Asking $149,500. M.L.S.



Germain Glaude
19 Kenyon St. East
Alexandria, Ont.
(613) 525-4140



VERY clean, 4-bedroom bungalow, 1/2 mile West of Highway 43. $49,900. M.L.S.

TWO homes converted into 4 apartments, corner of Dominion and Gernish Streets. $70,000. M.L.S.

CASH-CROP land, tile drained. Good building site. Approved septic. Dug well. Power on site. Located 1/4 mile East of Martintown on Kings Road, M.L.S.

JUST North of Cornwall, 50 acres, 2-storey home, 3-bedrooms. Immaculate condition. M.L.S.

ATTRACTIVE bungalow with heated workshop-garage, maintenance free exterior. Priced to sell. M.L.S.

3-BEDROOM cottage on large lot near Fournier. Asking $28,000. M.L.S.



Larry Meaney
Box 173, RR1
Williamstown, Ont.
(613) 347-2746

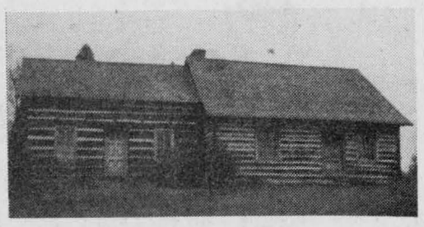

LOG cabin home on hilltop with good barn and new foundation, wiring and plumbing. Situated on 60 acres of land. Good commuting to Montreal. M.L.S.

BUILDING lot near Quebec Border fronting on paved road. M.L.S.

MARCOUX Road, 3 miles from Alexandria, 125 acres. M.L.S.

50 ACRES North of Avonmore. Asking $19,500. M.L.S.

IN developed area, good building lot with 150 feet frontage. M.L.S.

HOBBY farm, approximately 25 acres, renovated home, good barn. Financing can be arranged with good down payment.

BRAND new home on MacLeod Crescent. This is an R-2000, for the most advanced in energy efficiency. Lot is 1/2 acre. Come and do the decorating touches yourself. Priced at $113,500. Call Andre Menard 347-7172. Excl.



Andre Menard
Green Valley
(613) 525-3307

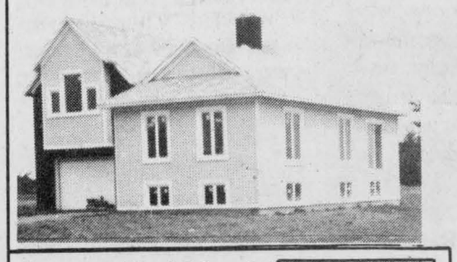

6 new residential lots in Alexandria are now approved. South end of Alexandria. 3 big lots on highway 34, $24,500. each. 3 smaller lots on Main St. South, $17,500. each. All with town water and sewers.



Maurice Sauve
Real Estate Broker
Evenings 931-2953

LAND IS SECURITY: Start paying now - price of a car. You'll own your lot or parcel of land when you're older. Payments comparable to a new car.

1—Glen Roy, paved road $10,400.
2—McCrimmon's Corner, 4 acres $10,800. with $1,000. down.
3—Boundary Road, Alexandria 172x132, $10,500.with $1,000. down.
4—Chapel Road, 5.7 acres $9,800.
5—Marcoux Road, building lot $7,000.
6—7 lots in Roxborough Gardens, Monkland, $3,250. each
7—Beautifully treed 6 acres $16,900.
8—Bicycle to Alexandria, Kenyon Dam Road, 25 acres $23,800.



HIGH SCHOOL CLIENTELE—DINER: Buy now and be prepared for school opening, a flourishing little restaurant with an interesting high income, work for yourself, only $26,800. M.L.S.



EXECUTIVE home in Alexandria. Built with the best of materials. One of the Town's better homes. Too many features to list. For private showing. Priced at $129,000. Excl. Call Andre Menard 347-7172.

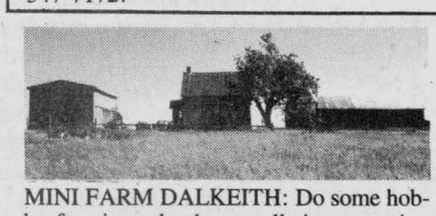

MINI FARM DALKEITH: Do some hobby farming, also has small river crossing laneway, home has been renovated, good big barn & shed. $58,000. M.L.S.

STE. ANNE DE PRESCOTT: Built 1976 a 2-storey stone exterior home; well styled; beautiful condition. Also a 10 year old barn, 5 acres of land, easy commuting to Hawkesbury, Montreal, Alexandria. Call Maurice. M.L.S.

SPACIOUS HOME, NEAR ALFRED: Space for a 5 to 10 member family, home in fine shape, new siding on whole 2 storey, all conveniences, lot of 407x158 feet, apple orchard, one mile from Village of Alfred $35,800. M.L.S.

130 ACRES, $450. PER ACRE: Excellent tillable land East of Dalkeith, wide frontage on paved county road, North boundary on river, all workable, nearly stoneless, good for all crops and gardening. M.L.S.

SHOWCASE FARM: Located on Highway 34, 94 acres, Rigaud River on farm, beautiful mature maple bush. 155 acres tillable. Attractive two storey brick home, cash crop potential. M.L.S.

AUGUST IS THE TIME TO BUY

Apartments

BELLEVUE Apartments: 2-bedroom apartments including parking, 2 TV outlets, garbage removal, stove and fridge, rugs, intercom system, storage area. (You pay water and electricity.) Tel. 525-2417 or 525-2718. 30-tf

THREE bedroom front apartment for rent 16 St. George St. Tel. 874-2419. 32-3p

APARTMENTS for rent, Sept. 1, 1 and 2-bedroom. Tel. 347-2287. 32-tf

ONE and 2-bedroom apartments for rent, electric heat, available September 1, $275 a month, utilities not included. Tel. 525-2689.32-2p

AVAILABLE Sept. 1st, 2-bedroom apartment above Sears, $395 a month, utilities not included. Tel. 525-2589. 33-2p

2-BEDROOM UPSTAIRS
at
58 Main St. South
Alexandria
Ready for occupancy
$385 for month
Utilities not included.
Contact:
Norman Laperle
Tel. 525-3614
48-tf

For Sale or To Let

HOUSE for rent, 3 bedrooms, in Lancaster area. Available September 1. Tel. 347-2552.33-1p

FOR rent: Green Valley, 5-room bungalow, includes stove, fridge, swimming pool, rugs, curtains. Utilities and heating not included. Available until June 15, 1986. $400 per month. Include references to Box D, The Glengarry News, P.O. Box 10, Alexandria, Ont., K0C 1A0. 33-2c

PROPERTY for sale. Large 4-bedroom, 2-storey house on 4 acres of land. Within walking distance of Williamstown village. Mornings only. Tel. 347-3577 33-1p

Apartments

FOR rent: 2-bedroom, luxurious apartment, above Sears, $410 plus utilities. House for rent, 2 and a half bedrooms, on Main St., $400 plus utilities. Contact J. Y. Menard, Tel. 525-2007 or Jean Clement, Tel. 347-2193. 33-tf

2-bedroom apartment to let. Available October 1, 1985. $350 per month. Tel. 525-4098 or 525-3184. 33-2c

2-bedroom apartment for rent. Available end of Aug. 3 miles from town. Tel. 525-3966. 33-1p

For Sale or To Let

3-bedroom, furnished, winterized cottage for rent; fireplace, waterfront on St. Lawrence. Available September. Tel. 525-2278. 32-3p

COTTAGE for rent, 3-bedroom, waterfront at Westley's Point, for month of August, weekly. Tel. 525-2278. 32-3p

THREE bedroom bungalow for rent. Large living room, kitchen, patio doors, jenn-air, built-in oven, dishwasher, many more. 5 miles North of Alexandria. Available September 1/85. Asking $575 monthly. Call day 525-1476, night 525-1576. 33-3p

OFFICE SPACE
FOR RENT

Approximately 1,000 sq. ft. of office space for rent above Beckers store on Main Street.

Tel. 525-2207
21-tf

Help Wanted

BABYSITTER wanted to keep 2 small children (1 school age) in my home North Lancaster area. Tel. 347-7104. 32-2p

MATURE person to care for 3 children, ages 2 to 7, in my home, starting Sept. 1, Lancaster Village. Call after 6 p.m., 347-2191.32-3p

RELIABLE babysitter required in my home for September, for 7-month-old and 4-yr.-old. Five days a week—different hours. Non smoker and own transportation. Tel. 525-3359. 32-2p

RELIABLE person needed to babysit in my home starting Sept. 1, Glen Nevis, Tel. 347-2879.33-2p

RELIABLE babysitter wanted 5 days a week in my home, located in St. Raphael's, Tel. 347-2533 after 6 p.m. 33-3p

BABYSITTER wanted for Sept. 5 & 8 year old Laggan or Kirk Hill area. Tel. 525-4231 33-2p

NEW line in form U.S.A. Ladies required. For more information. Tel. 525-2522. 33-3p

CARING person needed to care for two young children in my home. Housekeeping duties as well. References required. Tel. 525-4455

Notice

$100.
REWARD

For anyone with information on vehicle which hit the sign at the Alexandria Hotel on or about August 1, 1985.
Please contact local police or the Alexandria Hotel.
33-1c

NOTICE TO CREDITORS
IN THE MATTER OF THE ESTATE OF TERRANCE McDONALD, LATE OF THE TOWN OF ALEXANDRIA, COUNTY OF GLENGARRY, PENSIONER, DECEASED
TAKE NOTICE that all persons having claims against the estate of Terrance McDonald who died on or about the 23rd day of July 1985, are hereby required to send full particulars of their claims to the undersigned solicitors, on or before the 9th day of September, 1985, after which date the Estate will be distributed having regard only to the claims of which notice shall then have been received.
DATED at Alexandria, Ontario, the 9th day of August, 1985.
Macdonald & Aubry
Box 1000
Alexandria, Ontario
K0C 1A0
Solicitors for the Executor
33-3c

NOTICE TO CREDITORS AND OTHERS
IN THE MATTER OF THE ESTATE OF STEPHEN KORYTKO, LATE OF THE TOWN OF ALEXANDRIA, IN THE COUNTY OF GLENGARRY, RETIRED, DECEASED
TAKE NOTICE that any persons having any claim against the Estate of Steven Korytko, who died on or about the 21st day of July, 1981, are hereby required to send full particulars of their claim to the undersigned Solicitors, on or before the 4th day of September, 1985, after which date the Estate shall be distributed, having regard then, only to such claims as shall have been received.
DATED at Cornwall, this 9th day of August, 1985.
MacDonald & MacPhee
Barristers & Solicitors
126 Sydney Street
Cornwall, Ontario
K6H 3H2
Solicitors for the Administrator
33-3c

Wanted

ANTIQUE furniture, dishes, crocks. Anything old, single or estate. Don't sell until you hear my high offer. Phone or write Johnson's Antiques, 3461 St. Andrews Rd., Cornwall, 932-0766. 24-10p

WANTED—Used, old TV towers. Tel. 674-2046. 32-2p

WANTED—to share modern house, garage and tennis court. Single, working business women only. In Lancaster area. For more information Tel. 347-2522 33-1c

WANTED—large round coal stove good condition. Charles Myers. Tel. 874-2673 33-2p

Work Wanted

I will babysit in my home 5 days a week or occasional days. Martintown area. Tel. 528-4541 31-3p

WILL do painting and roof repairs. Scott Hay, Tel. 525-1716. 32-3p

WOULD like to babysit children in my home. Experienced. Tel. 525-2932. 33-3p

Business Opport.

Seeking a working partnership in your existing business or planned business venture? If you have need of a highly notivated, extremely flexible business partner who can bring varied skills as well as moderate financing to your business, I'm your man. All correspondence held in strictest confidence. Reply box 160 A, Vankleek Hill K0B 1R0 33-4p

Help Wanted

KITCHEN help required 4 to 5 hours per day, 5 days a week. Bilingualism preferred. Apply to Box Q, The Glengarry News, P.O. Box 10, Alexandria, Ont., K0C 1A0. 33-1c

RESIDENT
SUPERINTENDENT

required immediately
17 unit apt.
Alexandria

Telephone:
347-2287
32-tf

Services

CARPENTRY, wallpapering, painting and ceramic tiling; also weekends. Reasonable price. Call Ken at 525-2454. 3-51p

BRYAN'S bicycle repairs, 170 Bishop Street North, Alexandria. Also used bicycles for sale. Tel. 525-1106. 13-27p

CUSTOM swathing, Neil McGregor, Dalhousie, Tel. 514-269-2015. 32-2p

CUSTOM combining, 14-ft. cut, $70 per hour. Tel. 525-2522.32-2p

DRIVING instructions, licensed under Ontario Ministry of Transportation. For more information call 525-1304 or 525-2574. 33-4p

PAINTING-will do house and barn roof and roof repair also fire wood for sale. Scott Hay 525-171633-3p

CUSTOM combining at reasonable rates. Tel. 347-2245. 33-2p

dude

MOBILE
DISCOTHEQUE
Weddings-Stags-Parties
525-2943
André M. Menard
11-tf

SEGUIN
WRECKERS
Used Auto
Parts
We also buy cars for parts
Dalhousie Mills
347-3291
47-tf

HALL RENTAL
Angus Gray Hall
at
Maxville
Good dates still available
for
Weddings and Receptions
or
Other Events
Kitchen facilities provided
Call Maxville
527-2003
or
527-2066 evenings
10-12tf

Services

NOTICE
For effective control of
EARWIGS, ANTS,
CHINCH BUGS and
TREE INSECTS
Call:
Green Turf Lawn Care
Tel.: 527-5324 or
525-2717
Also Brush Spraying
And Shrub Pruning
28-6p

STATION
TO
STATION
MOBILE DISCOTHEQUE
Wedding, Stags, Parties, Etc.
Music for all occasions
Tel. 874-2255
Or: 525-1833
Maurice Menard
11-tf

SKYLARK
MOBILE DISCOTHEQUE
L'ALOUETTE
Weddings - Stags -
Parties, etc.
Music for all occasions
Tel. 525-2008
Jean Seguin 18-tf

**VITRERIE
GREEN VALLEY
GLASS LTD.**

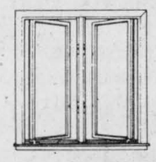

See the experts for all of your made-to-measure windows & doors

Variety of thermo panes at 1/2 price or less.
Ideal for porch, stables, etc.
525-2704

Simpson's
Video Service
Video Taping: Weddings, Birthdays and Special Events, Film Transfers: 8 mm, 16mm and Super 8 Slides with background music.
Are you planning a Wedding in 1985? Book now to avoid disappointment
938-1589, Cornwall
11-tf

Services

LICENSED electrician available for small jobs, renovations, new installations, at very competitive rates. Also specializing in electric heating. Tel. 525-2117 33-1p

CUSTOM
COMBINING
Massey with 10ft. cut
Scour clean
Will also do
Hay Seed
Telephone:
347-7120
Evenings
33-2p

Personal

THANKS to St. Jude for favors received. M.J.L. 33-1p

THANKS to the most Sacred Heart of Jesus for favors received. M.J.L. 33-1p

THANK you to the Sacred Heart of Jesus for a favor received. L.B. 33-1p

HOPELESSLY lost, the key to a heart in the green valley area. Would the holder of same guard safely. George's Limo Service. 33-1p

HAPPY birthday, Huguette L. - 40 From your friends. C.C.M.33-1p

Personal

THANK you to the Sacred Heart of Jesus for favors received. J.A.P. 29-6p

THANKS to the Sacred Heart of Jesus for favor received with promise to publish. The following prayer must be said six times a day for nine days. May the Sacred Heart of Jesus be praised, adored and glorified throughout the whole world. Amen. J.M. 33-1p

THANKS to the Sacred Heart of Jesus for favor received with promise to publish. The following prayer must be said six times a day for nine days. May the Sacred Heart of Jesus be praised, adored and glorified throughout the whole world. Amen. E.M. 33-1p

NOVENA—O Holy Saint Jude, Apostle and Martyr, great in virtue and rich in miracles, near kinsman of Jesus Christ, the faithful intercessor of all who invoke your special patronage in time of need, to you I have recourse from the depth of my heart and humbly beg you, to whom God has given such great power, to come to my assistance. Help me in my present and urgent petition. In return I propose to make your name known and cause your name to be invoked. Three Our Fathers, three Hail Marys, three Glorias. St. Jude pray for us and all who invoke your aid. Publication must be promised. This Novena has never been known to fail. Publication promised. R.K. 33-1p

SPECIAL INVITATION
Come and celebrate
with me my big
"40"
Saturday, August 17
Glengarry Park
Lot 155A
See you!
Huguette L.
33-1p

Notice

Notice

**FORM 1
PLANNING ACT, 1983
NOTICE OF THE
PASSING OF A ZONING BY-LAW
BY THE CORPORATION OF THE
VILLAGE OF LANCASTER**

TAKE NOTICE that the Council of the Corporation of the Village of Lancaster passed By-law No. 09-85 on the 6th day of August 1985 under Section 34 of the Planning Act, 1983.
AND TAKE NOTICE that any person or agency may appeal to the Ontario Municipal Board in respect of the By-law, by filing with the Clerk of the Corporation of the Village of Lancaster not later than the 9th day of September, 1985 a notice of appeal setting out the objection to the By-law and the reasons in support of the objection.
An explanation of the purpose and effect of the By-law, describing the lands to which the By-law applies, a map showing the location of the lands to which the By-law applies, and a copy of the By-law are attached.
DATED at the Village of Lancaster this 7th day of August, 1985.

Ian MacDonald
Clerk-Treasurer
Village of Lancaster
Box 220
Pine Street
Lancaster, Ontario
K0C 1N0

EXPLANATORY NOTE

The lands to which this By-law applies are located on Main Street (Highway No. 34) between North Beech Street and Spruce Street in the Village of Lancaster, as shown on the attached Schedule 'A' which forms a part of this By-law. The property at the corner of Main Street and Spruce Street was zoned General Commercial (C1) in the comprehensive Zoning By-law by amending By-law No. 08-80. The zoning of this land is changed to Residential Second Density (R2) by this amending By-law. This change is made to permit the development of a six unit apartment building on this lot. The property at the corner of Main Street and Spruce Street was zoned R2-1 by amending By-law No. 12-79. However, on Schedule 'A' to By-law No. 12-79, the zoning of this land was shown as R2-2. This error is being corrected by this amending By-law.

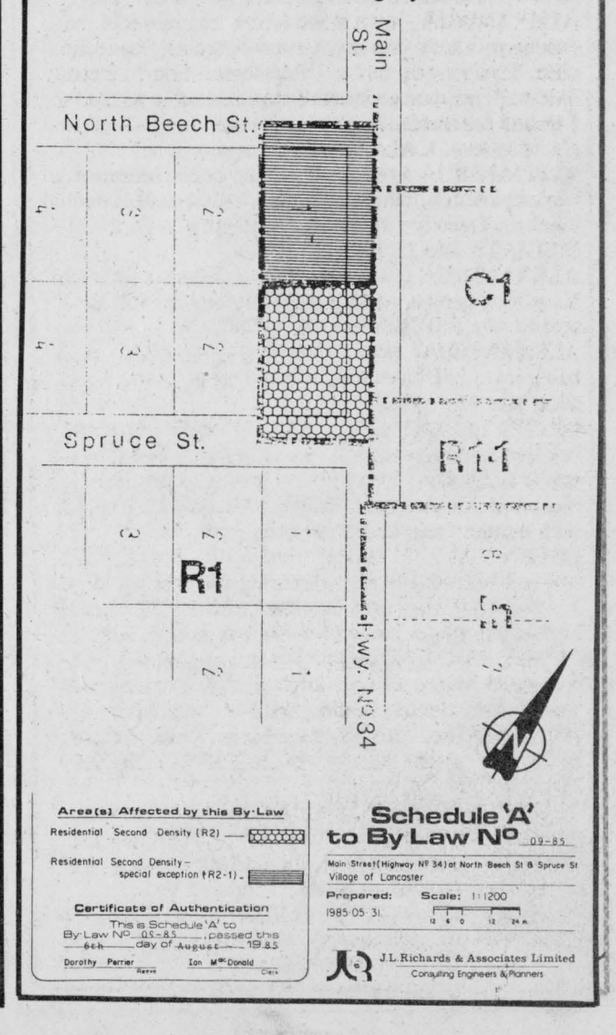

Real Estate

Real Estate

R. VANDER HAEGHE
Real Estate & Mortgage Broker
VANDER HAEGHE
181 Main St. North
Tel. 525-1642

We've got some great deals for you

ALEXANDRIA
—This is the view-



ALEXANDRIA
A LOT OF LIVIN' TO DO! It's got a lot of room to do it in. *Don't buy a tiny cramped new home,* when you can get a large and spacious 5-bedroom home with kitchen, dining room, living room, family room, finished attic, fireplace, a full deep basement, possibly the largest and most beautiful verandah in town, and more. *All for the price of a tiny cramped new bungalow.*

ALEXANDRIA
DUPLEXES MAKE SENSE! AND DOLLARS TOO! Live in one apartment and let your neighbor pay part of your home. Features two 2-bedroom apartments with 2-car garage. *Now is the time to buy.*

ALEXANDRIA AREA
PLEASURE SEEKERS Enjoy a better way of life in this beautifully constructed bungalow, has 2 fireplaces; 2 balconies; partly finished basement; solid oak cupboards; built-in stove and oven; 3 bathrooms; carport; garage; an area of 1967 sq. ft.; 3 bedrooms; kitchen; dining area; dining room; living room; family room and beautiful landscaping $109,500.

ALEXANDRIA AREA
60 SECONDS FROM TOWN: Large 3-bedroom bungalow with huge living room, large kitchen, roomy family room, study in need of some repairs, $48,900. *A super buy for the handyman.*
THINKING OF HOTEL? We've got a small one for only $105,000. For more information give us a call.
INVESTMENT PROPERTIES We've got a good variety— What did you have in mind.?

GREEN VALLEY AREA
ENJOY THE FRESH AIR and wide open space that this 30-acre parcel has to offer. Has rolling land and a lot of firewood, $20,000 range.

GLEN ROBERTSON
Beautiful treed building lots. Only $6,900. Can you think of a better buy?

LANCASTER AREA
19 ACRES, very close to the village. Only $27,000.

McCRIMMON AREA
FOR SERIOUS FARMING ONLY. 99 acres, all workable, renovated 2-storey, 4-bedroom home, barn with barn cleaner, insulated garage with high ceilings, $82,500. *(This could be your last chance.)*

We care
MOUNT CARMEL HOUSE TREATMENT CENTRE
"Helping People Help Themselves"
If you have a problem with alcohol or drugs
CALL, IN CONFIDENCE, 347-3867

FOR RENT
at 50 and 54 Main St. South, Alexandria, Ont. 2 commercial spaces, 15'x45' plus full basements. One with partitioned offices ready for doctor, lawyer, accountants, etc. One separated or open. Plenty of parking.
For more information contact Norman Laperle, Alexandria, Ont.
Also Apts. for Rent
Tel. 613-525-3614
23-tf

COMFORT WATER TREATMENT
Requires a service man
We are looking for a mature, self-organizer, willing to participate in the growth of our company.
Apply at:
33 Main St. N.
Alexandria
Between the hours of
9 a.m. - 12 noon
2 p.m. - 4 p.m.
Tel. 525-3877
32-2c

**NOTICE
TO AREA FARMERS**

As of August 6, 1985 the transport of cattle from Ontario into Quebec has been severely restricted. Right now all cattle going into Quebec must be identified, be accompanied by a permit and go directly to slaughter. There are some exceptions to this, such as free listed herds and calves under 6 months of age.
However the difficulty understanding all the restrictions does not justify the problems of shipping into Quebec. Cattle and Calves sold on open markets in Ontario, however, will continue to sell as usual with no restrictions.
If you have never thought of VKH as an alternative to where you are selling now give us a try.

We have excellent facilities.
We pay as soon as animal is sold.
Our prices are good
Our commissions are competitive
We're close by
We're professionals
And we're ready.

We also buy cows on the farm or by dressed weight, any day of the week. Call us for prices

Vankleek Livestock Exchange Ltd.
Sales Every Monday at 8 p.m.

Notice

NOTICE TO CREDITORS
IN THE MATTER OF THE ESTATE OF HAROLD ARTHUR EDWARD LIGHT, LATE OF THE TOWNSHIP OF CHARLOTTENBURGH, COUNTY OF GLENGARRY, RETIRED CARPENTER, DECEASED

TAKE NOTICE that all persons having claims against the Estate of HAROLD ARTHUR EDWARD LIGHT, who died on or about the 25th day of March 1983, are hereby required to send full particulars of their claims to the undersigned solicitors, on or before the 9th day of September, 1985, after which date the Estate will be distributed having regard only to the claims of which notice shall then have been received.

DATED at Alexandria, Ontario, the 9th day of August, 1985.

Macdonald & Aubry
Box 1000
Alexandria, Ontario
K0C 1A0
Solicitors for the Executors

33-3c

Notice

NOTICE TO CREDITORS
IN THE MATTER OF THE ESTATE OF MABEL MacRAE, LATE OF THE TOWNSHIP OF CHARLOTTENBURGH, COUNTY OF GLENGARRY, WIDOW, DECEASED

TAKE NOTICE that all persons having claims against the estate of MABEL MacRAE who died on or about the 6th day of July 1985, are hereby required to send full particulars of their claims to the undersigned solicitors, on or before the 9th day of September, 1985, after which date the Estate will be distributed having regard only to the claims of which notice shall then have been received.

DATED at Alexandria, Ontario the 9th day of August, 1985.

Macdonald & Aubry
Box 1000
Alexandria, Ontario
K0c 1A0
Solicitors for the Executors

33-3c

NOTICE TO CREDITORS
IN THE MATTER OF THE ESTATE OF SYLVESTER MERPAW, LATE OF THE TOWNSHIP OF KENYON, IN THE COUNTY OF GLENGARRY, BUSINESSMAN

TAKE NOTICE that all persons having claims against the Estate of SYLVESTER MERPAW, BUSINESSMAN, who died on or about the 2nd day of August, 1985, are hereby required to send full particulars of their claims to the undersigned Solicitor, on or before the 4th day of September, 1985, after which date the Estate will be distributed having regard only to the claims of which notice shall then have been received.

DATED at Alexandria, Ontario, this 8th day of August, 1985.

MIRALDA MERPAW
Executrix, by her Solicitor,
Jean Marc Lefebvre, Q.C.
Barrister & Solicitor
39 Main Street North
Alexandria, Ontario
K0C 1A0

33-3c



SCHOOL BUS ROUTES

The Stormont, Dundas and Glengarry County Roman Catholic Separate School Board may require new bus routes during the 1985-86 school year.

Bus operators who are interested in obtaining the new routes should advise the Board in writing no later than August 30, 1985, indicating the area(s) of the three united counties in which they may wish to operate.

For any further information contact:

Mr. Richard Fortier
Assessment & Transportation Officer
1104 First Street East
Cornwall, Ontario
Tel. (613) 933-1720 Ext. 216
Peter Van Morrsel
Chairman
Gilles Métivier
Director of Education

INTERNATIONAL YOUTH YEAR 1985

FORM 1
PLANNING ACT, 1983
NOTICE
OF THE PASSING OF A ZONING BY-LAW
BY THE TOWN OF ALEXANDRIA

TAKE NOTICE that the Council of the Corporation of the Town of Alexandria passed by-law 1172-1 on the 6th of August, 1985 under section 34 of the Planning Act, 1983.

AND TAKE NOTICE that any person or agency may appeal to the Ontario Municipal Board in respect of the by-law by filing with the Clerk of the Town of Alexandria not later than the 10th day of September, 1985 a notice of appeal setting out the objection to the by-law and the reasons in support of the objection.

An explanation of the purpose and effect of the by-law, describing the lands to which the by-law applies, and a key map showing the location of the lands to which the by-law applies (or alternatively, an explanation as to why a key map is not provided) are attached. The complete by-law is available for inspection in my office during regular office hours.

DATED at the Town of Alexandria this 8th day of August, 1985.

EXPLANATORY NOTE
AMENDING ZONING BY-LAW NO. 1172-1

The Zoning by-law amendment changes the zone category of Pt. Lot 38, Conc. 2, from ''Residential First Denisty (R-1)'' to ''Residential Fourth Density (R-4)''. the lands consist of approximately 13,200 sq. ft. and are located on the west side of Main Street and north side of Kincardine Street (as shown below). This is a vacant lot to be used for the construction of an apartment building permitted under a Residential Fourth Density ''R-4'' zone category.

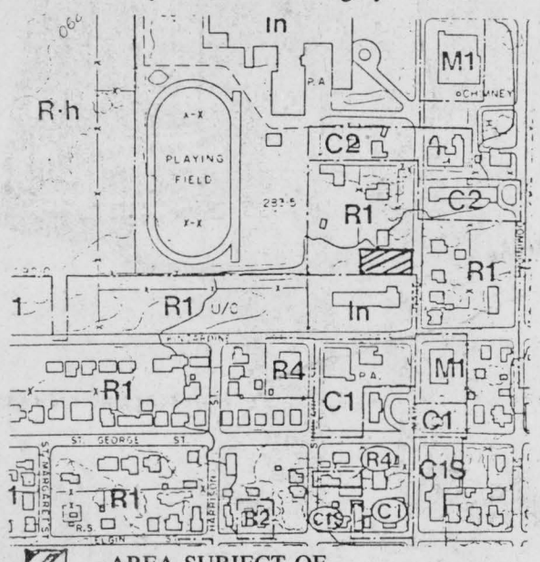

—AREA SUBJECT OF PROPOSED AMENDMENTS

Mr. D.O. Collin, Clerk
Town of Alexandria
P.O. Box 700
Alexandria, Ontario
K0C 1A0
Telephone: 525-1110

AUCTION SALE

FURNITURE, ANTIQUES
RIDING LAWNMOWER & TOOLS
1/4 mile west of Pleasant Corners
off Highway 34
4 miles north of Vankleek Hill

Sat., August 17

at 1 p.m.

TERMS—CASH
House has been sold.

Mansel M. Hay — **Auctioneer** — **874-2597** — **874-2589** — **Dalkeith, Ont.**

Inez Nixon — **Prop.** — **Vankleek Hill** — **678-3541**

32-1c

ESTATE AUCTION SALE

ANTIQUES, FURNITURE, MACHINERY AND CAR
6 Con. Kenyon, 3 miles East of Maxville
on

Sat. August 24

at 10 a.m.

Estate of Bertha Carter

Furniture and Antiques: Shaw upright Piano and stool; 7 piece dining room suite; 2 complete bedroom suites; 3 piece chesterfield; oak china cabinet; corner china cabinet; matching pair of arm chairs; oak hall bench and mirror; morris chair; sectional book case and books; beds; dressers; 2 hat racks; gate leg drop leaf table; floor and table lamps; Kerby vacuum cleaner (new); washstands; treaddle sewing machine; rocking chairs; odd chairs; small tables; Westinghouse 16 cu. ft. refrigerator; Enterprise 4 burner stove; Kenmore wringer washer; Westinghouse auto. dryer (like new); Woods deep freeze; televisions; mantle clock; kitchen table and chairs; Findlay kitchen range; good selection of dishes and appliances; coal oil lamps, lanterns, Houser cabinet; quilts blankets, selection of rugs; Gingerbread clock; cedar chests, blanket boxes; trunks; 3 old pine cupboards; iron pots; old tools and planes; machinery etc. 1978 Malibu V8, 4-door sedan app 60,000 miles; Ferguson tractor F85, 3 PH, PTO. MH 101 gas tractor; 3 section land roller; Int. 10 hp riding lawn tractor; drill seeder on steel; MF 3 ph. mower, 7 ft, cut; a selection of older farm machinery; quantity of dry wood; anvil, wheels, lawn mower, tiller, Pioneer chain saw; ladders; scales, and a large selection of items too numerous to mention.

TERMS—CASH

Auctioneer's Note: Plan to attend this interesting Auction as there will something for everyone.

Auctioneer Mansel M. Hay — **Est Bertha Carter**
Dalkeith, Ont., 874-2597 or 874-2589

FORM 1
NOTICE
OF THE PASSING OF A ZONING BY-LAW
BY THE TOWN OF ALEXANDRIA

TAKE NOTICE that the Council of the Corporation of the Town of Alexandria passed by-law 1172-J on the 6th day of August, 1985 under section 34 of the Planning Act, 1983.

AND TAKE NOTICE that any person or agency may appeal to the Ontario Municipal Board in respect of the by-law by filing with the Clerk of the Town of Alexandria not later than the 10th day of September, 1985 a notice of appeal setting out the objection to the by-law and the reasons in support of the objection.

An explanation of the purpose and effect of the by-law, describing the lands to which the by-law applies, and a key map showing the location of the lands to which the by-law applies (or alternatively, an explanation as to why a key map is not provided) are attached. The complete by-law is available for inspection in my office during regular office hours.

DATED at the Town of Alexandria this 8th day of August, 1985.

EXPLANATORY NOTE
AMENDING ZONING BY-LAW NO. 1172-J

The Zoning by-law amendment changes the zone category of lot 14 Plan 5 from Residential First Density ''R-1 to Residential Second Density ''R2''. The lands consist of approximately 8712 square feet and are located on the east side of Harrison Street and north side of Elgin Street (as shown below). There is an existing building to be used as a two family dwelling as permitted under a Residential Second Density ''R2'' zone category

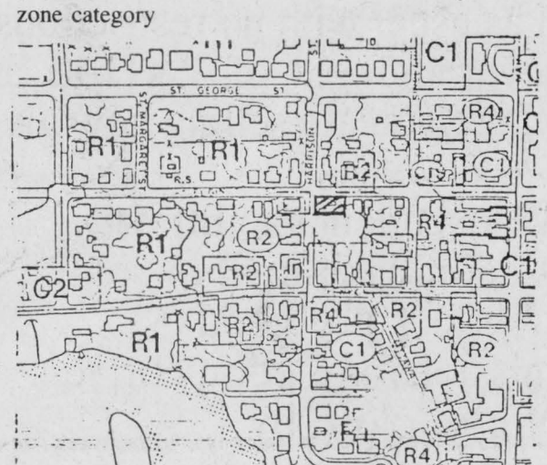

—AREA SUBJECT OF PROPOSED AMENDMENTS

Mr. D.O. Collin, Clerk
Town of Alexandria,
P.O. Box 700
Alexandria, Ontario
K0C 1A9
Telephone: 525-1110

Business Insurance

My business is putting together ideas to help you conserve and protect the assets you've built up in your business. In addition, I can show you ways to minimize taxation when transferring your business assets to someone else.



Call today. It could be one of your best business moves.

BOB BLANCHARD
933-6280
(call collect)

Life is a Mutual affair.

Mutual Life of Canada

ESTATE AUCTION

Furniture, Antiques & Machinery
1st Farm West of Avonmore, Ontario
Estate of Alex Armour

SAT., AUG. 24

at 12 NOON

8 pressback chairs; pine cupboard; drop leaf table; student desks; 2 wooden arm chairs; wall shelving; typewriter; 2 washstands; medicine cabinet; display cabinet; coat tree; rocker; Avon collectibles; wall paper; sideboard; wine press; harvest table; book stands; antique highchair; butter churn; separator; steel shelving; vacuum; 2 3/4 spool beds; odd chairs; aquarium; binoculars; coffee grinder; weedeater; freezer; wood & oil stove; G.E. heavy-duty stove; kitchen table; floor lamps; couches; sewing basket; TV; end tables; day bed; 2 iron beds; record player; stereo; 2 complete bedroom suites; trunks; chest of drawers; card tables; pots & pans; radio; pictures; 2 Hoover washers & dryers; toys; wringer washer; child's organ; electric broom; curtains; clocks; matching arm chair & rocker; farm tools; AC #12 tractor 3 p.h.; MF #35 tractor & loader; MF 3-furrow plow; new MTD 10 h.p. riding mower; Cockshutt seed drill; 32' pipe elevator; MTD roto tiller; new 5' 3 p.h. brush cutter; trailer; 2 5-ton hay wagons; AC hay cond.; AC #60 combine; MH drag disc; chain harrows; garden planter; potato digger; potato planter; potato hiller; AC long table forage blower; 3 pth. ditch scoop; walking plow; aluminum ladder; crosscut saw; 1976 Pontiac Ventura only 22,000 miles.

TERMS: CASH

Murray Blair, Auctioneer
Avonmore, Ontario
Tel. 346-5568

33-3c

Whitewashing and Disinfecting

High Pressure Washing

Bill Anderson
Tel. 674-5765

24-tf

Lin Scott Drainage

"Being on Top of what goes Below!"

Your Local Contractor
RR 4, Alexandria
Ontario

GARRETT McGILLIS LINDSAY DAPRATO
18-tf **525-1526** **525-1940**

AUCTION SALE

Household, Freezer, Collectables
Horse Machinery, Cockshutt 60
2 1/2 miles West of Martintown
3 miles East of Bonville on the
8th Concession, Township of Cornwall
(North Branch Road)

SAT. AUG. 17

10:00 a.m.

12 cu. ft. deep freezer; davenport; swivel rocker; a number of 3/4 beds; a number of dressers and chests of drawers; buffet; antique oil lamp; set of painted small pressback chairs; other odd wood chairs; older wood kitchen table; metal dough riser; butter bowl and ladle; picnic table; two chrome kitchen sets; a number of lamps; small tables; other interesting articles; also circular saw; horse drawn hay mower; landroller; Cockshutt 60 tractor; horse drawn cultivator; I.H.C. grain drill-wood wheels; 2 bottom trailer plow; horse drawn potato hiller; walking plow plus two 21'' Lawn Boy mowers; a number of crocks; two bar benches; plus other interesting articles;

TERMS: CASH

Robert Brown, Auctioneer — **Proprietor**
Bernard Beaudette
Proprietress
Maud E. Beaudette

33-1c

MORTGAGE Sale

37 RESIDENTIAL LOTS

Sale will be held at the site
Located 1 mile West of

MONKLAND, ONT.
on Highway 43

SAT., AUGUST 31

1:00 p.m.

Roxborough Township, R.R. 1, Monkland, Ont. Under and by Virtue of the Power of Sale contained in a certain mortgage, which will be produced at the time of sale, there will be offered for sale by Public Auction.

This in an ideal location - only 15 miles north of Cornwall, or 25 miles west of the Quebec Border, or 45 miles east of Ottawa.

All the vacant lots designed for residential purposes and described as lots: 22, 23, 33, 34, 35, 36, 37, 38, 39, 40, 41, 42, 43, 44, 45, 46, 47, 48, 49, 50, 51, 52, 53, 54, 55, 56, 57, 58, 65, 66, 67, 68, 69, 70, 71, 72, 73.

Registered plan of Subdivision No. 246, Township of Roxborough, County of Stormont.

TERMS

A deposit of $500 to be paid at the time of the sale on any individual lot and the balance to be paid within 30 days thereafter.

Financing is available for 75% of the purchase price, if required 10% per annum for a 3-year term.

AUCTIONEER'S NOTE

Vacant land will be offered as one parcel or lots individually. All announcements read by the Auctioneer at the time of the sale will be final. Some of the Real Properties will be offered for sale subject to reserve bids and are subject to conditions of sale. Sealed bids may be tendered on Auctioneer before sale.

For further particulars and conditions of sale, apply to:

MURRAY BLAIR, AUCTIONEER
Avonmore, Ont. 1-613-346-5568

INCOME TRUST COMPANY
181 Main St. W., Hamilton, Ont.
John Prenger, Property Agent 1-613-263-8848

Agricrew a success

Everyone involved in this summer's Agricrew program is happy with the results.

Agricrew, sponsored by the Ministry of Agriculture and Food, (OMAF) has two crews of four workers in Glengarry.

"The program has been a definite success," said Sandra MacLeod, OMAF's youth employment co-ordinator. "Some other areas have had problems filling all their work days but we're booked right up until the end of the program."

"Probably a big reason for that is the crews. They've been really great," said Miss MacLeod.

One area farmer pleased with the program is Jack Jamieson of Glen Sandfield.

Mr. Jamieson has used the crew on three previous occasions and says the program is perfect for farmers who need help with odd jobs.

"I've had them tear down a fence, clean out boxstalls and this afternoon I'll have them do some haying," said Mr. Jamieson Thursday. "At their age they don't mind working hard," he said.

The Agricrew workers are also happy with the program.

"I'd recommend doing this for at least one year to any teenager," said Joanne Glaude of North Lancaster.

Joanne, a Grade 13 student at Glengarry District High School, said next summer she will try to get an office job, but this year she has enjoyed being a member of an Agricrew.

"I especially enjoy working outside," she said.

Mike Boyer of Bonville said he likes working on farms and enjoys the fact there are a variety of jobs to do. His three co-workers agreed when he said haying was the job he preferred most.

"Weeding strawberry patches is one of the worst jobs," said Joanne.

Anouk Hoedeman, 17, of Dalhousie Mills, said she enjoys the camaraderie of working with other teenagers.

"I like working in a group. You get to make friends this way," she said.

As crew foreman, Francis Summers of Alexandria does the paperwork for the jobs and collects the money from the farmers. It costs a farmer $90 a day for a four-person crew.

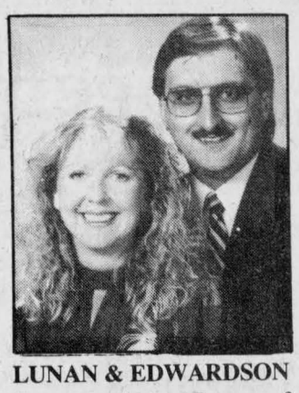

LUNAN & EDWARDSON

George and Ann Lunan of Lancaster are pleased to announce the upcoming marriage of their daughter, Laurie, to Brian, son of Bud and Lucille Edwardson of Cornwall. The wedding will take place September 14, 1985 at St. Joseph's Church, Lancaster.

Group considers using Loch Garry

Glengarry's Loch Garry could be featured in a film on wetlands currently being shot by a Canadian conservation group.

Ducks Unlimited, a non-profit, private conservation group based in Winnipeg, is currently working on a movie, Wetlands and People, that will focus on the economic and environmental value of wetlands.

Everett Lander, area manager in the group's Kingston office, said each regional office was asked to submit a list of possible location sites that could be used in the film.

The film crew is currently working in the west and is expected to travel east sometime later this year. Filming is expected to wrap up next summer.

"Loch Garry was mentioned as a possible site because that's an area where you have a large amount of sediment trapped by a marsh," Mr. Lander said Friday. "It acts as a filter and I felt it was an example of a positive effect of a marsh."

Mr. Lander said he didn't know if his suggestion would be accepted, adding that it would be competing with other suggestions from across Canada.

A First In Eastern Canadian Agriculture

In our efforts to promote agriculture, Le Club des Rendements Maximums de Vaudreuil-Soulanges Inc. has organized an exhibition of agricultural machinery with several field demonstrations.

There will be 60 exhibitors.

The field demonstrations consist of:

—Harvesting small grain with different types of combines;
—Chopping and bailing straw;
—Plowing with regular and reversable plows;
—Soil preparation;
—Demonstration of seeders and sprayers;
—Soil levelling and sub-soiling.

This exhibition/demonstration will be held the 23 and 24 of August, 1985 on the farm of Mr. Leon Leblanc in St. Polycarpe Comté Soulanges, Quebec.

Highway 20 - Exit 9
20 miles from Alexandria, Ont.
Tel. (514) 265-3292

Admission Free

33-2p

ESTATE AUCTION

Located in Maxville, Ont.
at the Fair Grounds

Sat., Aug. 17

at 11 a.m.

Fridge; stove; freezer; dishwasher; tables; stands; trunks; pigeon hole cupboard; wicker baby carriage; corner table; dressers; chest of drawers; bunk beds; crocks; jars; cellars; rocking chairs; picnic table; kids toys; bicycles; wash tubs; lawn chairs; tiller; garden tools; colored bell insulators; organ stool; ladder; dog house; pictures; end tables; Lazy-Boy chair; smoke stands; mirrors; side chair; carpet cleaner; blankets; sheets; kitchen appliances; quilts; some fancy dishes; weed sprayer; golf clubs; kitchen ware; vacuum; pressback rocker; tri-light; chesterfield suite; bedroom suites; covered wagon lamp; paintings; pair of wooden lamps; pedestal table with marble; skis; snow shoes; suitcases. Plus large number of small items.

TERMS—CASH OR GOOD CHEQUE

Proprietor
Estate of
Ernest MacPhail

Blair Auction Service
Murray Blair, Auctioneer
Avonmore, Ontario (613) 346-5568

ESTATE
Antique Auction

Estate of Mary McDonald
Held in Morrisburg Arena
Morrisburg, Ontario

SAT. AUG. 17

10:00 a.m.

76 pc. flow blue china; butternut glazed door cupboard; pine cupboard; oak dining room table; oak glass china cabinet; 7 oak highback chairs; sideboard; oak secretary; 7 pc. settee set; round parlour table; footstools; assort. of tables & chairs; Postmaster's desk; dressers; chest of drawers; wardrobe; washstands; beds; 7' hall mirror; child's oval table; Birk's silver flatware with mother of pearl handles; cruet sets; assot. of silver; dishes; partial set of ironstone; 2 sets of children's dishes; coal oil lamps; pictures & picture frames; wicker baskets; child's wicker chair; verandah bench; stamp collection; postcards; hatpins; jewellery; hair combs; quilts; clocks; books; linens; blankets; new hooked rugs & rug kits; records; manual & electric typewriter & stand; sewing machine; kitchen appliances; Hoover washer & dryer; fridge & stove; bar fridge; trunks; garden tools; lawn furniture; 19" color TV & stand; other misc. articles too numerous to mention.

TERMS: CASH

Auctioneer's Note: Quality Sale; Plan To Attend

Flora Dumouchel
Auctioneer
Ingleside, Ont.
Tel. 1-537-2925

Alex Hamilton
Proprietor
Morrisburg, Ont.

33-1c

AUCTION SALE

FARM EQUIPMENT
Located 5 miles east of Highway 34
on the Glen Norman Road at the farm of
Heinz and Ursula Schroeder

FRI., AUG. 16

1 p.m. sharp

Ford 5000 diesel tractor; NH 479 haybine: IH 56 4-row corn planter; NH 273 baler; NH 718 harvestor with 2-row head haylage pickup and electric controls; NH 180 bus. manure spreader; NH grinder mixer; IH 10' wheel disc; power harrows; MF hay rake; hay wagon and rack; NH forage box; Dion forage box; water pump; Triple K cult. row crop, 4-row; Pony trail harrow; land roller; Century 200-gal. sprayer; Swedish plow, auto reset, 3×18"; grain auger; NH blower; Surge vacuum pump; Allied hay elevator, 30'; Ford silage blower; Bush irrigation pump; irrigation pipes; grain seeder; fertilizer spreader; silo conveyor, 24'; Butler silo unloader; forage box with wagon; 4,000 bales of good quality hay, 1985 hay.

NOTE: There are no small items, what we are selling is all listed. All items go to highest bidder.

TERMS—Cash or Cheque with I.D.

Blair Auction Service
Murray Blair, Auctioneer
Avonmore, Ontario (613) 346-5568

AUCTION SALE

Antique Household Furniture
Village of Moose Creek

SAT., AUG. 24

10:30 a.m.

Antique telephone switchboard (used in Village of Moose Creek); old telephone; antique highchair, converts to stroller; bedroom sets; old dining room table; blanket box; sewing machine; pressed back arm chair; rocking chair; small harvest table; wooden chairs; humpback trunk; parlor table; antique radios; gramaphone; anvil; child's table and chairs; filing cabinet; office desk; office chairs; calculator; (2) wood stoves (McClary & LaSalle); box stove, cabinet; freezer; electric stove; television; coat rack; tubs with shower stalls; kitchen chrome set; server; compressor (water cooled); Lazyboy; washing machine; Evinrude boat motor (super elto); wooden barrel; bucksaw; bowl & pitcher set; tools; electric appliances; jars; old bottles; books; milk cans; tires; numerous hubcaps; crib; gun rack; wagon wheels; picture frames; postal scales; advertising sign; washboards; insulators; crocks; oil lamps; collectables, plus many articles too numerous to mention.

Also, horse drawn sleigh, buggy, 1953 Cadillac (49,000 miles); 1977 GMC Sierra Classic (34,500 miles) Allis Chalmers 1929 tractor.

TERMS: CASH OR GOOD CHEQUE

Auctioneers
H. & R. Eastern Auction Service
Tel. 346-5483

Proprietor
Duane Fusee
Tel. 984-2329

Owner or Auctioneers not responsible for any loss or accident

33-2c

ENVIRONMENTAL ASSESSMENT ACT SECTION 7(1)

NOTICE OF COMPLETION OF ENVIRONMENTAL ASSESSMENT REVIEW

Re: An Environmental Assessment for the Eastern Ontario Transmission Line Study—Route Stage, Volume III

Proponent: Ontario Hydro

EA File No.: 1-77-0007-002

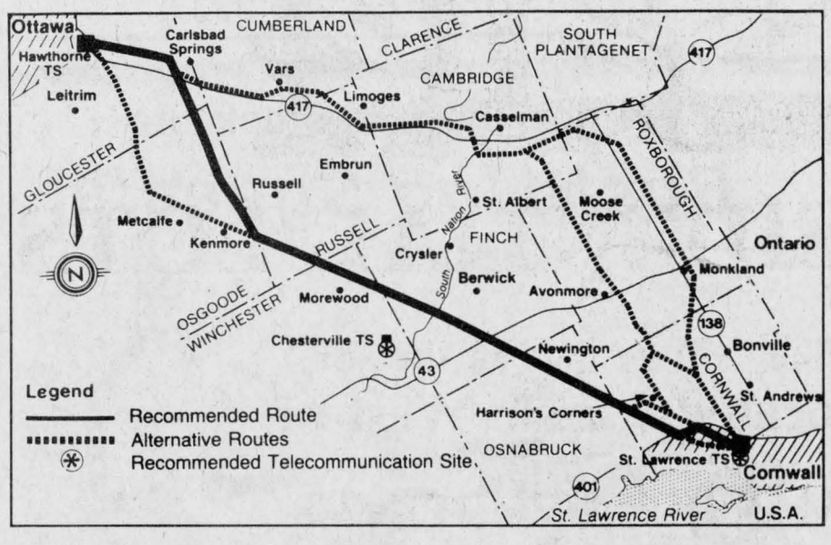

Take notice that an environmental assessment has been received from the proponent of the above undertaking and a review of it prepared by Ontario Government Ministries and agencies, and selected Federal Government Agencies.

This submission is the third and final portion of the Eastern Ontario Study. The Plan Stage was approved in 1982. The Route Stage is composed of two parts. The first part dealt with the selection of transmission line routes between Kingston and Ottawa (the west section). The Environmental Assessment for that section was submitted, and a review was published in November, 1984. Since then, the Joint Board has heard evidence on the undertaking, but has not yet issued a decision. The second part of the Route Stage is concerned with the selection of a transmission line route between Ottawa and Cornwall (the east section), and is the subject of this Notice.

The undertaking consists of the construction, operation, and maintenance of: one 500 kV transmission line between Hawthorne Transformer Station near Ottawa and St. Lawrence Transformer Station (near Cornwall); and associated microwave radio and transformer facilities. The study area within which these facilities will be located is shown on the map above.

A copy of the Environmental Assessment and the Review may be inspected in the Public Record during normal business hours at the following locations:

Ministry of the Environment
Environmental Assessment Branch
7th Floor, 135 St. Clair Ave. West
Toronto, Ontario

Ministry of the Environment
Southeastern Region Office
133 Dalton Avenue, Kingston, Ontario

Ministry of the Environment
Ottawa District Office
2378 Holly Lane, Ottawa, Ontario

Ministry of the Environment
Cornwall District Office
2nd Floor, 4 Montreal Road
Cornwall, Ontario

Copies of the Environmental Assessment and the Review are also available for inspection at each of the following offices: affected area municipal offices and public libraries, the offices of local MPPs.

The Review is intended to assist the public in its consideration of the Environmental Assessment and the undertaking. The Review contains the comments of various ministries and agencies of the Ontario Government and selected Federal Government agencies. It does not represent a decision.

Ontario Hydro has requested a public hearing before a Joint Board under the **Consolidated Hearings Act** to consider acceptance of the Environmental Assessment and approval of the undertaking, as well as approvals to expropriate under the **Expropriations Act.** Any person may make a submission concerning the undertaking, the Environmental Assessment or the Review. Submissions may be directed, by registered mail or in person, to the Hearings Registrar, the Joint Board, 1 St. Clair Avenue West, 5th Floor, Toronto, Ontario, M4V 1K7, telephone (416) 965-2531. A submission may be in any form that clearly indicates its purpose. **Submissions to the Joint Board must be received by September 9, 1985.**

Only those persons who make submissions by the above date are entitled to further notices prescribed by the Act.

Dated the 1 of August, 1985, Toronto.

The Honourable Jim Bradley
Minister of the Environment
15th Floor
135 St. Clair Avenue West
Toronto, Ontario M4V 1P5

Ontario Ministry of the Environment

Hon. Jim Bradley
Minister
Dr. Allan E. Dyer
Deputy Minister

Celebrate with Heritage Village

Central Canada Exhibition - Ottawa
Thursday August 15 - Sunday August 25

It's International Youth Year, so come celebrate with Heritage Village.

Enjoy life in Ontario from days gone by. See local arts and crafts exhibits, and lively entertainment featuring dancers, musicians and performers. Witness old-time Town Council Meetings.

Join in the festivities:

- 15-16 August, Thursday, Friday - Renfrew County Days
- 17 August, Saturday - Cumberland, Osgoode, Nepean, Goulbourn, Gloucester Day featuring Jazz Ottawa
- 18 August, Sunday - Rockland, International Youth Year Day
- 19 August, Monday - Outouais, Québecois, C.J.R.C. Day
- 20 August, Tuesday - County of Frontenac, Kingston Day
- 21 August, Wednesday - City of Ottawa Day
- 22 August, Thursday - United Counties of Stormont-Dundas-Glengarry Day
- 23 August, Friday - Regional Municipality of Ottawa-Carleton Day
- 24 August, Saturday - Brockville-Prescott Day
- 25 August, Sunday - Parks Canada Day

INTERNATIONAL YOUTH YEAR 1985
ANNÉE INTERNATIONALE DE LA JEUNESSE 1985



Heritage VILLAGE

Ontario Ministry of Municipal Affairs
Bernard Grandmaître, Minister



FAREWELL PARTY—4-H'ers from B.C. and Glengarry gathered at the Glen Road farm of Ron Eamer Friday evening for a farewell party. Earlier this year the local 4-H'ers visited Kamloops and just last week the Kamloops 4-H'ers visited Glengarry. The B.C. contingent left for home on Saturday.

Progeny show in Kemptville

AG REPORT
Glen Smith

Eastern Breeders Incorporated and Semex Canada are jointly sponsoring the first ever Progeny Group Show in Canada.

Six progeny from some of E.B.I.'s best proven sires will be shown and judged in the new A.M. Barr Arena at the Kemptville College of Agricultural Technology, Kemptville. This show will be held on November 9.

Visitors are expected from many countries of the world. In addition, the day's program is open to all Canadian breeders and interested parties. As the progeny will be selected from between 40 to 50 different Eastern Ontario herds, the event provides a unique opportunity for visitors to view a representation of a sire's breeding pattern with minimum travel. It will also afford breeders the opportunity to meet many of the importers of Canadian cattle and semen.

Anyone requiring further information should contact Eastern Breeders Incorporated, Box 2000, Kemptville, K0G 1J0, (613) 258-5944.

CORN MEETING

The Ontario Grain Corn Council is organizing a pre-harvest corn meeting to be held in the Winchester Community Centre on Tuesday, September 10, at 7:30 p.m. The subjects for discussion will include, grading, dockage and moisture testing, harvesting, drying and shrinkage, advance payments, stabilization financial protection and the market outlook for the 1985 crop.

A meeting for East-Central Ontario will be held in Trenton on Monday, September 9, at 7:30 p.m. in the Knights of Columbus Hall.

CONSERVATION TOUR

An Eastern Ontario Soil Conservation Tour will be held on Wednesday, September 4, starting at Raymond Como's farm, R.R.#2, Winchester, at 9:30 a.m. The tour will then proceed to the Orlin Pelton farm at R.R.#3, Merrickville. Lunch will be obtained at Scott's Chicken Villa in Perth and the tour will then proceed to the John Miller Farm, R.R.#4, Perth.

These sites have been chosen to demonstrate conservation methods and conservation tillage being undertaken by these farms. Anyone interested in a full agenda for the tour should contact the Agricultural Office.

ONTARIO BEEF FEEDLOT SCHOOL

The Ontario Beef Feedlot School is being sponsored by the Ontario Cattlemen's Association and will be held on September 4 at the Connestoga Inn in Kitchener. Pre-registration is $15 per person which will include a roast beef luncheon. Copies of the program for those interested are available in our office.

ONTARIO FAMILY FARM INTEREST RATE REDUCTION PROGRAM ANNOUNCED

The Ontario Family Farm Interest Rate Reduction Program announced on August 8, will provide grants to reduce interest costs down to 8 per cent on up to $200,000 of existing long term farm debt for one year. Long term debt in this case is loans which are termed out for a period of two years or longer. Private loans and debt with dealers will also be eligible under the program.

Farmers with equity between 10 per cent and 75 per cent with a net worth of $300,000 or less will be eligible for assistance on loans up to the $200,000 level. Those with net worths between $300,000 and $500,000, will be eligible for reduced assistance. The $200,000 maximum for assistance will be reduced by one dollar for every dollar in net worth over $300,000. Grants will be reduced by 30 cents for every dollar by which the combined off-farm income of the applicant, and the applicant's spouse, exceeds $30,000.

COMING EVENTS

Friday, August 23
and Saturday August 24

Field demonstrations of harvesting small grain with different types of combines, soil levelling and sub-soiling, soil preparation, seeders, sprayers and tillage equipment at the farm of Leon Leblanc in St. Polycarpe, Quebec. Admission is free.

Tuesday, August 27th

Glengarry Dairy Herd Improvement Association Twillight. Meeting at the farm of Nick Huizina, Martintown, starting at 8 p.m. All dairy producers are welcome.

GFA head faults grant program

A recently announced provincial program to assist farmers in financial difficulties is welcome news, but the president of the local federation of agriculture says it falls far short of what's needed.

Glengarry Federation of Agriculture (GFA) President Laurent Souligny says the Ontario Family Farm Interest Rate Reduction Program, announced by Agriculture Minister Jack Riddell on Thursday, will help some farmers but it won't be the financial shot in the arm the industry is looking for.

The $50-million program will provide farmers with grants to bring interest costs down to eight per cent on up to $200,000 of existing long-term farm debt for one year.

It's the short duration of the program, one year, that bothers Mr. Souligny.

"I'd like to see something on the long-term," he said during the GFA monthly meeting Monday evening. "We need financing for at least 15 years, otherwise young farmers won't be able to get a good start."

While he admitted the program was "a step in the right direction" Mr. Souligny said the program may only serve to create more problems in the future.

"It will help some farmers get out of a financial hole," he said. "They might last two or three years longer and that's about it. We need long-term financing. Until we get that, farmers will have touble, especially young farmers."

Glengarry Holstein wins award

A Glengarry-bred Holstein has been awarded a longtime production certificate by the Holstein Association of Canada.

Ville Glend Manon, bred by Lionel Villeneuve of Dunvegan and owned by Robert Ferron Associates of St. Leon, Quebec, received the award.

As a 15-year-old she yielded, in 13 lactations and on twice a day milking, 100,982 kg. of milk, 3,612 kg. of fat and tested with 3.6 per cent butterfat. Her BCA was 148 for milk and 143 for fat.

As a 12-year-old, she received a superior production certificate. Her dam was Ville Glend Bridge Chip and her sire was Glenoden Dijax Cord, a Very Good and superior type.

4-H Calf Club finishes

The Lancaster 4-H Junior Calf Club held its final meeting recently at the home of Clark McCuaig.

The members would like to thank David Smits and Lawrence St. Denis for their time and for being leaders. Thanks are also extended to the 4-H fathers for letting the club use their barns.

For professional personalized assistance with your insurance needs call

MASSON
INSURANCE BROKERS LIMITED
8 St. George St. West 525-1836

INSURANCE BROKERS ASSOCIATION ONTARIO

There's More To Insurance Than Just a Policy

-tf



Less loss, less damage and a cleaner sample

Come and see the New Holland TR-86 in operation and bring your questions to

COMBINE DAYS
And Farm Machinery Demonstration
Friday and Saturday, August 23 and 24
On the farm of Leon Leblanc, St. Polycarpe, Que.
Intersection of Route 340 and Chemin Ste. Catherine
For further details please call...
FERNAND CAMPEAU & FILS, INC.
Dalhousie Station, Que.
1-514-269-2737
33-2c

AUCTION SALE
Antiques, Collectables, Dining Room Set
Brown's Auction Center
South Branch Rd., Cornwall, Ont.
Wednesday Night
AUGUST 21
6:30 p.m.

G.E. electric range 30''; older but clean Westinghouse fridge; round antique pine table; 5 antique rabbit ear chairs; fine flat-to-wall pantry cupboard; flat-to-wall cupboard w/stenciled glass doors painted; Hoosier style cupboard, painted; antique table 40''x28'' w/drop leaf, drawer, turned legs; a number of frames; prints; 2 fancy wicker chairs; a number of floor lamps; table lamps; small tables; simplicity washer/spin-dry; wicker cradle; a number of dressers w/mirrors; blanket box; a number of antique quilts; oak dresser & wash stand w/tulip motif; oak dresser w/oval mirror; twin beds; single bed; double bed; pole lamp wood/coal burning water heating jacket; propane spaceheater; set of Myottson china, thistle pattern about 35 pces.; crocks; a number of dolls & doll clothes from 1940's; stepladders; other interesting items.

TERMS: CASH
Lunch Bar
Robert Brown, Auctioneer
Tel. 534-2151
Stan McLean
33-1c

AUCTION SALE
Estate of Mrs. Almeria Dupuis
Complete Household, Snowblower, Collectables
Brown's Auction Center
South Branch Road, Cornwall
TONIGHT
WED., AUG. 14
6:30 p.m.

Maple kitchen set includes round table w/4 chairs; 30'' Admiral electric range about 5 yrs. old; I.H. fridge; 3-3 pce. bedroom w/double bed, aborite finish; bookcase w/2 sliding glass doors; 2 ''Farnsworth-Hyandai color TVs, about 5 yrs. old; 2 pce. living room; platform rocker plus a number of occasional chairs and vanity chairs; recliner; a number of small tables; 18'' 2-speed reversible fan; 15 cu. ft. fridge-freezer; silverplates and trays; single bed; Filter Queen vacuum; ''Queen of Roses'' pattern china setting for 12 w/cream & sugar etc.; steins; other glassware includes collectable antique colored Knic-Knacs; trays; floor lamps; table lamps; lawn & garden tools; clam steamer; Lawn Boy lawn mower; with grass bag; Ariens 8 hp. snowblower; combination safe; plus many other interesting items.

TERMS: CASH
Lunch Bar
Robert Brown, Auctioneer
Brown's Auction Centre is located on South Branch Rd. 2 miles East of Eamer's Corners
33-1c

Travel Package.



There's a world of natural wonders awaiting you along the nature trails in Ontario's Provincial Parks. Pack a lunch and spend the day exploring ancient, glacial rock formations, or trekking leafy green forests. Ontario's Provincial Parks offer great family vacations and are easy to get to. So pull on the backpack. Come, park yourself.

For more information write Ontario Travel-Parks, Dept. N.D., Queen's Park, Toronto M7A 2R9.
NAME
ADDRESS
CITY
PROV. POSTAL CODE
CALL TOLL FREE:
1-800-268-3735
Ontario's Provincial Parks

Ontario Ministry of Natural Resources
Hon. Vincent G. Kerrio, Minister
Mary Mogford, Deputy Minister

We now have in stock the
Bush Hog Squealer



Bush Hog...quaranteed quality
Available in 36" to 72"

A rotary cutter at a competitive price and lifetime durability.
You could buy a machine at a better price, but not with the same quality as

BUSH HOG®

MARLEAU GARAGE LTD.
Sales & Service
St. Bernardin, (613) 678-2033
Nelson Menard, rep. (613) 524-5783
Albert Leroux, rep. (613) 678-3332
Michael Hazlett 347-2318
33-1c

Three men fined for impaired driving

Three men received fines totalling $780 Thursday in Alexandria Provincial Court after pleading guilty to impaired driving-related charges.

Michel Hemond, 22, of Riviere Beaudette, Que., was charged April 27 in Lancaster Township.

Mr. Hemond was fined $240 and had his license suspended for three months.

Court was told Mr. Hemond was observed by a police officer leaving the Curry Hill Restaurant, on his way to Rheal's Truck Stop. While the accused was approaching County Road 23, he went through a stop sign.

The man was arrested and taken to Lancaster OPP for a breathalyzer test. His readings were 140 mgs. of alcohol in 100 mls. of blood.

He was given three months to pay the fine.

Jacques Dupelle, 22, of Vankleek Hill, was fined $290. He was charged April 24 in Lochiel Township.

Court was told Mr. Dupelle was northbound on Highway 34 and was seen by an OPP officer weaving from lane to lane.

While being followed by the officer, the accused reached speeds of 130 to 135 kilometres an hour.

After he was stopped by the officer, Mr. Dupelle was unsteady on his feet while being questioned.

He was taken to Maxville OPP for a breathalyzer test and his readings were 190 and 208 mgs. of alcohol in 100 mls. of blood.

Mr. Dupelle was given two months to pay the fine and has his licence suspended for three months.

Gilles Charlebois, 32, of Vaudreuil, Que., was fined $250 for refusing to take a breathalyzer test. He was charged April 26 in Charlottenburgh Township.

Court was told the man was westbound on Highway 401 and was seen by an OPP officer swaying back and forth from lane to lane.

Mr. Charlebois was stopped by the officer west of the Summerstown Road and was taken to Lancaster OPP for a breathalyzer test.

At the detachment, Mr. Charlebois failed to provide a proper breath sample for the test.

The accused was given four months to pay the fine.

Return from graduation

Mr. and Mrs. Earle Sandilands of Williamstown recently returned from Olds, Alberta where they attended the graduation ceremony of their daughter Sandra.

She graduated as an animal health technician and is currently employed with the Animal Research Division at the University of Alberta in Edmonton. She is a graduate of Char-Lan District High School.



TOP CADET—Ken Robinson, 15, of Green Valley, centre, was selected as one of the top four candidates of the Junior Leaders' Course at Trenton Air Cadet camp. Ken received the Lt. Col. Miskiman trophy from David Hayden, chairman of the Ontario Provincial Committee, Air Cadet League of Canada.

BUSINESS AND PROFESSIONAL DIRECTORY

Accounting/Bookkeeping

CORNWALL — MORRISBURG

BLAKELY, CRAIG, VISCOUNT & CO.
CHARTERED ACCOUNTANTS

1342 Rosemount Ave.
P.O. Box 789
Cornwall, Ontario
KDH 5S7
613-932-3610

Fifth Street
P.O. Box 27
Morrisburg, Ontario
KOC 1X0
613-543-2981

Auctioneers

BROWN'S AUCTION CENTRE
Robert J. Brown
Auction Sales, Appraisals
Estate Auctions
932-7925
R.R.2, South Branch Road
Cornwall, Ontario.

Limousine

TAYLOR DRIVE-U SERVICE
Limousine Service to Montreal, Dorval and Ottawa International Airports
347-3033

Automotive

Ryax Holdings Inc.
John Ryan, Proprietor
We reconstruct Alternators and Starters for all makes of vehicles, also imported makes, Commercial, Industrial and Agricultural Vehicles
24-Hours Service for Industry and Agriculture
WHOLESALE AND RETAIL DEALERS
60 Main St. S. Alexandria 525-1123

J.P. MOBILE SANDBLASTING
Sandblasting of all kinds
Metal - Wood - Brick - Stone - Logs - Etc.
Concrete Swimming pools, spray painting
For Estimates Call
525-2368
Make it last "Sandblast"
Prop., J.P. Castonguay & Sons

Are you having RADIATOR PROBLEMS?
RADIATOR SERVICE
Call
MR. RADIATOR
Laurent Ladouceur, Prop.
Tel. 525-3752

NORTH END GARAGE
Muffler Shop
Lifetime Muffler Guarantee
Wheel Alignment and Brakes
Superior Propane Refill Station
Open Mon. - Fri. till 9 p.m.; Sat. to 6 p.m.
344 Main St. N. (at the tracks) 525-1732

Clocks

R. Baier
(613) 674-2046
Black Forest Clock Shop
MASTER CLOCK MAKER
Repair and Restoration of Fine Clocks and Antique Timepieces
R.R. 1, Ste. Anne de Prescott, Ont. K0B 1M0

Carpets

DISCOUNT CARPET SALES
421 FOURTH ST. WEST — 938-0735 —CORNWALL, ONT.
Stock of over 8,000 M² to choose from
A-1 lines, remnants & discontinued lines
Floorings
Also lines of Sub Grade Carpet & Flooring at Special Reduced Prices
COMPARE and BUY
STORE HOURS: MONDAY - THURSDAY, 9 a.m. - 6 p.m.
FRIDAY, 9 a.m. - 9 p.m.
SAT. (June 1 - Aug. 31), 9 a.m. - 1 p.m.
(Sept. 1 - May 31), 9 a.m. - 5 p.m.
Art Buchanan



VERTICAL BLINDS
Custom Made
Also carpeting, flooring, tiles, ceramics, wallpaper, draperies and much more
Tapis
RICHARD RANGER
Carpets Inc.
360 Main St. South Alexandria 525-2836

Construction

Remi Elie
Bricklayer
20 years of experience
Brick - Stone
Fireplaces Built
Tel. 347-3763

General Contractor
CARMEL SABOURIN
525-1231
after 5 p.m.
51 Bishop St., Alex.

H. Giroux Hardware
Water Pumps
Sales & Service
McDougall, Berkeley and Jet
Submersible Pumps and Piston Pumps
We Repair all Makes & Models
Williamstown 347-2355
Green Valley 525-1077

ALLAN CRITES EXCAVATION
Sand, Gravel, Topsoil,
Crushed Rock, Licenced Septic Install,
Basements, Driveways, Ditching,
4 x4 Backhoe, Bulldozing, Trucking
Maxville 527-5685
18-tf

Furnaces

AUBIN'S HOME COMFORT
Repairs to all Makes of Oil Furnaces
13 years experience
525-4896
R.R.2 Green Valley

Installations

MacLEAN'S TV
Quasar Colour TV
Quasar Video Equipment
T.V. Antenna & Satelite Systems Installed
Sterling MacLean
Moose Creek 538-2523

Funeral Homes

McArthur Bros. & MacNeil Ltd.
FUNERAL HOMES
FUNERAL DIRECTORS
Donald W. Derry Brent Trudell William MacDonald
Member of NSM - OFSA & ODFSA
932-6300
428 2nd Street E. Cornwall
2 Locations
Oak Street Lancaster

Electrical Repairs

ADRIEN MENARD ELECTRIC INC.
ELECTRIC MOTOR REPAIRS
11 Mill Square, Tel. 525-2173
- Service of water pumps and installation
- Repair of Sunbeam cow clippers
- Sales of Jacuzzie and Beatty jet pumps (Repair all makes of water pumps)

Land Surveyors

HAZEN MELDRUM LIMITED
ONTARIO LAND SURVEYORS

Cornwall Office
Hazen Meldrum
N.S.L.S., O.L.S.
Tel. 932-8124

Winchester Office
W. J. Johnston
O.L.S.
Tel. 774-2414

Alexandria Office
9 Main Street N.
Wednesdays
9:30 - 12 Noon
Hazen Meldrum
N.S.L.S., O.L.S.
Tel. 525-3444

Lumber

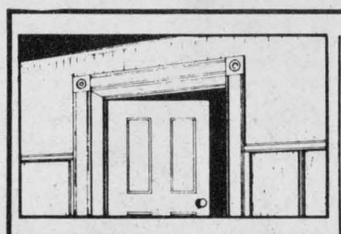

WHITE PINE LUMBER
Ken Alexander, R.R.1 Alexandria
525-3040

Dressed Pine Boards for shelving, flooring, wall panelling, wainscotting, board and batten bevel siding
MOULDINGS: *Crown, Panel, Cove,* Wide Window Casing Baseboard, Rosettes (In Old Style Pattern)
Doors in Pine - Cedar

Appliance Repairs



APPLIANCE REPAIRS
BRUCE PICHER
Alexandria & Area
525-3463
205 Dominion St.
Dishwasher Repairs
Now Available - Parts
Dryer Belts, Elements, etc.

Painting

GLOBE PAINTING
Painting & Decorating
Interior & Exterior
Plastering, Dry Walls
Paper Hanging
Free Estimates
R. SORENSON
Tel. 538-2325

Rest Homes

MRS. HELGA'S
Senior Citizens' Home
576 Main St., S., Alex.
Fully Licensed
24-Hour Care
Pleasant, Relaxing Atmosphere
Good Food Plus Many Extras
Good References
Tel. 525-2211

Painting

ALEXANDRIA PAINTING & DECORATING
Wallpapering
Interior & Exterior
VOCO II Whitewash
AL BLONDIN
24 St. George St. E. 525-3350

Landscaping

St. Amour
Excavation and Landscaping
Backhoe equipped with 4x4
Sodding - Top Soil - Sand - Gravel
Licensed for Septic Bed
20 years of experience in fencing
Tel. 525-3305

C-WAY SANITATION REG'D.
24-hr. plumbing service
Septic & Holding Tanks
Reasonable Rates
Contact:
Robert (Bob) Kirkey
Carl Ault
938-2708

Tack Shop

MRS. CATHERINE B. MILLER
PROPRIETOR
The Horseman Shop
COMPLETE OUTFITTERS FOR HORSE AND RIDER
R.R.1, Williamstown, Ontario Telephone (613) 931-1883

Saw Mills

PORTABLE SAWMILL
Custom Cutting
Prop. Perry Ryner
RR2 Apple Hill
527-5253

Renovations

André Dumont
Renovations
Siding - Roofing
I will install windows, doors, drywall with finished joints
Garages & Sheds Built
Free Estimates
525-2910

COMFORT
WATER TREATMENT
- Softeners
- Filters
- Distillation
- Free Water Analysis

525-3877
GERALD OUELLETTE
18 Main St. Alexandria

ROBERT'S RENTAL SERVICE
Hwy. 43
Have your lawn mower tuned up for Summer. We also repair all kinds of small gas engines. We also do sandblasting.
Call for estimates
525-2807

Wood Heat

THE SUNWORKS
RENEWABLE ENERGY CENTRE
Come See us for all your wood heating needs!
Richard Kerr
257 William Hawkesbury
Dalkeith 874-2293
632-0456

IGA

EVERYDAY PRICES EVERY WEEK

UNTIL SATURDAY, AUGUST 31, 1985.

IGA
CANADA GRADE A
LARGE SIZE EGGS
.99 doz.

IGA
WHITE ENRICHED
SLICED BREAD
675 g LOAF
.49 (ONTARIO STORES)
QUEBEC CUSTOMERS PLEASE CHECK IGA IN-STORE PRICING FOR THIS ITEM.

MARIE PERLE
FINE, GRANULATED
WHITE SUGAR
2 kg BAG .79
4 kg BAG 1.57

PARTLY SKIMMED
2% MILK
4 L BAG
1.99
(ONTARIO STORES)

WE RESERVE THE RIGHT TO LIMIT QUANTITIES.

CHECK OUR CURRENT 16 PAGE CIRCULAR (EFFECTIVE UNTIL SATURDAY, AUGUST 17, 1985) FOR MORE EVERYDAY SAVINGS WITH EVERYDAY WAREHOUSE PRICES.